TUESDAY

THE SNYDER DAILY NEWS

VOL. 18, NO. 161 SNYDER, TEXAS (79549) TUESDAY, NOVEMBER 7, 1967 EIGHT PAGES—PRICE 5c

The SDN COLUMN

Samuel Clements, better known as Mark Twain, probably made the best known comment about the weather, but it certainly wasn't the last.

His observation that "Everybody talks about the weather, but nobody does anything about it" is as true today as it was when he said it. And we're probably fortunate that the situation endures.

There are indications that man thinks he is getting nearer to doing something about the weather, but there still are those who wonder who will be at the controls and who will decide just what type of weather a given area gets, if and when man is able to influence the elements.

You think we have enough confusion, arguments and wrangles now? Just imagine what could take place in an era of pushbutton weather! Perhaps the best that could ensue would be a new objective for protest marchers.

✶ ✶ ✶

As for talk about the weather, it surely must be one of the biggest social assets man possesses. It not only pits region against region, but city against city. Los Angeles and Hollywood, now that the motion picture industry has dispersed itself over the globe, have been able to salvage some fame by laying claim to the smog center of the earth, although New York has mustered a challenge every now and then.

And there always is one thing certain about the weather: everybody observes it, and few are inclined to withhold their comment — thank goodness.

✶ ✶ ✶

So far as I am concerned the champion local weather prophet this fall is Dean Cochran. He told me on Oct. 24 that Snyder would get its first killing frost this season on Nov. 3.

My thermometer showed 33 degrees the last time I checked it on Nov. 3 (at about 11 p.m.), and the next time I looked at the tube of mercury (the next morning) it was down to 28 degrees. Whether it actually reached 32 degrees before midnight, I cannot say for certain, but a degree on the thermometer and a few minutes on the clock are not worth quibbling about.

Temperatures can change pretty fast around here. There was the spring of '65, for example. We had our lowest reading of the winter season, 13 degrees, on March 20, the last day of winter, according to the calendar. Thirty-one days later, we had the first 100-degree reading of the new spring season.

Let Los Angeles and New York, or even Miami Beach, try to top that. — WACIL McNAIR.

★ ★ ★

Today In History

Today is Tuesday, Nov. 7, the 311th day of 1967. There are 54 days left in the year.

Today's highlight in history:

On this date in 1917, the Bolsheviks overthrew the Russian government. It was the beginning of Communist rule.

In 1805, Lewis and Clark sighted the Pacific, establishing that America is a vast continent stretched between two oceans.

In 1916, President Woodrow Wilson was re-elected in a contest with former Supreme Court Justice Charles Evans Hughes.

In 1918, a false report that Germany had accepted peace terms set off great excitement across the United States.

In 1940, a suspension bridge between Tacoma, Wash., and the Olmpic Peninsula collapsed during a windstorm.

★ ★ ★

THE WEATHER

SNYDER TEMPERATURES: High Monday, 49 degrees; low, 40 degrees; reading at 7 a.m. today, 44 degrees; precipitation, .22.

South Central Texas: Cloudy through Wednesday. Occasional rain tonight, and mainly in east and south Wednesday. A little warmer Wednesday afternoon. Low tonight 45 to 55 in north, 55 to 65 in south. High Wednesday 62 to 72.

Northwest Texas: Partly cloudy in north, mostly cloudy and scattered light rain in south tonight. Partly cloudy to clear and a little warmer Wednesday. Low tonight 26 in north to 46 in southeast. High Wednesday 62 to 70.

Southwest Texas: Decreasing cloudiness tonight and Wednesday with some rain in south tonight. Warmer Wednesday afternoon. Low tonight 40 to 52. High Wednesday 58 to 66.

SNYDER

A City

Bound To

SPARKLE

SUDDEN DEATH — Two teenage girls, Kay Simmons of Snyder and Alfa Cross of Fort Worth, died in a car-truck smashup one mile west of town on rain-slick U.S. 180 early this morning. Two companions, Johnny Melvin Clayton and Eddy Don Moorhead, both 21 and both of Fort Worth, were treated at Cogdell Memorial Hospital for multiple injuries. The car in which the youths were riding crashed into a tank truck and careened into a culvert. It was demolished.

EARLY-MORNING TRAGEDY

Two Teenaged Girls Perish In Collision

Death came suddenly to two teenage girls one mile west of town on rain - slick U. S. 180 following a car - truck collision at 2:30 a.m. today. Their mangled bodies lay in a culvert in and near the wreckage of a late Model Camaro.

Pronounced dead at the scene by Justice of the Peace J. P. Billingsley were Kay Simmons, 16, daughter of Mr. and Mrs. W. A. Simmons, 1006 Twenty - ninth Street, and Alfa LaVerne Cross, 16, of Fort Worth.

Taken to Cogdell Memorial Hospital by Snyder Ambulance Service for treatment of multiple cuts, bruises and abrasions were Johnny Melvin Clayton, 21, and Eddy Don Moorhead, 21, both of Fort Worth. The extent of their injuries was undetermined this morning as hospital authorities prepared to make X-rays. Their condition was described as satisfactory.

The car in which the youths were riding apparently struck a tank truck from the rear and careened south across the highway into the culvert, according to highway patrolmen. The body of the Cross girl was thrown clear of the wreckage as were the two men. The Simmons girl, who attended Travis Junior High School last year, was pinned in the rear seat of the demolished vehicle.

Their car, believed to have been driven by Moorhead, was a total loss. The right front and side of the vehicle was a mass of twisted steel. Officers said the car apparently struck the right rear of the truck before crashing into the culvert.

Driver of the truck, Jack Ezell of Ira, had turned west off of the Country Club Road and the car was traveling west on U. S. 180 prior to the collision. The left rear of the truck, owned by the Permian Corp., was damaged. Officers said the frame may have been bent. Ezell was not injured.

City Firemen were called to the scene to stand by in the event of fire — either in the car or the 7,140 - gallon capacity truck. Rain fell steadily during the investigation.

The girls both died of skull fractures and one of them had extensive internal injuries.

Miss Simmons, the daughter of Mr. and Mrs. W. A. Simmons, 1006 Twenty - ninth Street, had lived in Snyder all her life.

Her funeral arrangements were pending this morning at Bell - Seale Funeral Home.

In addition to the parents, she is survived by nine sisters, Mrs. Pat Compton and Mrs. Warren Badger, Sahora, Ginger, Penny, Patsy, Tommie, Vickie and Helen Simmons, all of Snyder; and five brothers, Joe Simmons of Taft, Calif.; Jack Simmons of Texarkana, Jim, Jerry and Sam Simmons, all of Snyder.

Funeral arrangements for Miss Cross were pending at Bolger Funeral Home. She was a native of Midland.

She is survived by her mother, Mrs. Della Cross Rabb of Fort Worth; three sisters, Mrs. Larry (Sherry Ann) Derryberry and Mrs. Bobby (Wanda) Laurens, both of Snyder, and Jo Ann Cross of Fort Worth; and two brothers, Red Bostick of Big Lake and Franklin Bostick of Midland.

Cold Snap Nips North

BY THE ASSOCIATED PRESS

Wintry squalls dumped more snow on parts of the Great Lakes region today while earmuff-and-mitten weather again chilled most of the country east of the Rockies during a state and local election day.

Three inches of snow fell at Buffalo, N.Y., during the night, thickening the snow blanket there to 7 inches before dawn. Sault Ste. Marie, in eastern Upper Michigan, measured another inch of snow, giving it a 5-inch total.

Generally, however, new accumulations were mere flurries compared with the knee-deep snows which pasted sections of Wisconsin, Michigan, Ohio, Pennsylvania and New York State Sunday and early Monday.

The cold snap which pushed the mercury down to record lows in 10 states Monday again frosted parts of the Deep South. The temperatures settled to 30 degrees at Atlanta before daylight.

Readings of 12 above zero were reported at both Lander and Laramie, Wyo., and temperatures in the 20s and low 30s were scattered eastward to the Middle Atlantic states.

Egypt Asks UN Meet

UNITED NATIONS, N.Y. (AP) — Egypt asked today for an urgent meeting of the U.N. Security Council "to consider the dangerous situation in the Middle East" which it said stemmed from Israel's refusal to withdraw from captured Arab territories.

Ambassador Mamadou B. Kante of Mali, council president this month, immediately began consultations on the time of the meeting.

The request was taken as a sign of Arab opposition to a new draft resolution circulated by the United States in an attempt to break the deadlock over a Middle East settlement. The Soviet Union had said Monday it could not support the proposal.

John N. Garner Dies At Age 98

UVALDE, Tex. (AP) — John Nance Garner, the United States' oldest living former vice president at 98, died in his bedroom here today. "It was just old age," a companion said.

"Cactus Jack" Garner, President Franklin D. Roosevelt's vice president from 1932 until 1940 when the two men split over the third term issue, had been gradually failing for several hours, the companion, Don Large, 24, said.

"I was holding his hand when he went. He didn't have no (sic) last words. His eyes were open to the last—he wasn't sleeping," said Large.

With Large at the side of the hospital-type bed in Garner's bedroom at the last were a doctor, Garner's son Tully and a granddaughter.

Death came at 8:35 a.m., Large said.

Dr. Sterling Fry, the physician, who had cared for Garner for several years, said his patient had undergone a coronary occlusion just after 1 a.m., followed by hard breathing and a coma-like state.

Garner's last years were quiet ones, whiled away in the tending of his pecan trees and the feeding of his turkeys around his house.

His birthdays were annual highlights, attracting the press and friends from distant points.

Last Nov. 22, on his 98th birthday, "Cactus Jack" told wellwishers: "When you're 98, you've got to be feeling either real good or real bad. I'm feeling real good. I've just got two years to go to make 100—it should be easy.

Large, a young Uvalde man who said he has been Garner's salaried companion for four years, spoke in a halting, trembling voice of his employer's last hours.

"Earlier in the morning, he'd told me he loved me. That was this morning. I guess those were his last words. I reciprocated. He was the greatest. There'll never be another like him," said Large.

In the bedroom, beside Garner's hospital bed, was a rollaway bed where Large often had spent the night.

Large said while the doctor was at the bedside, there had been no frantic last-minute efforts on Garner's behalf. "He'd been taking his regular medicine, vitamins and things, just what you'd give anyone who's old," said Large.

Garner openly enjoyed, in his later years, the occasional visits by the public on such occasions as his birthdays.

"People come by here to see me," he once said. "They want to see what a former vice president looks like. They expect to see some big imposing man.

"And it's me. I'm just a little old Democrat."

Garner spent 46 years in public life: in the Texas Legislature, in Congress where he was speaker of the House, and when he was nominated to be Roosevelt's first vice president in 1932.

Twice he sought the presidential nomination. The first time was in 1932 when he finally threw his support to Roosevelt. The latter was in 1940 when he unsuccessfully opposed the third term bid of Roosevelt, whom he was then calling "Boss."

After swearing in his successor, Henry Agard Wallace, Garner left Washington. He said he was through with politics.

Tully Garner, 71, Garner's only child, who was in the modest white frame cottage at the moment of death, said "He had a wonderful life. This was the best way to go. No pain, no nothing."

"We are just sorry he didn't reach 100, we were all pulling for him. At first he talked about reaching 99 and then just last week he asked, 'And after I'm 99, how many more months will it be until—get to be 100?"

JOHN NANCE GARNER

Eisenhower Early To Cast Ballot

GETTYSBURG, Pa. (AP) — Gen. Dwight D. Eisenhower showed up early today at a township fire hall and cast his ballot in the Pennsylvania general election.

The 77-year old former President arrived by car and without his wife, Mamie. An army sergeant was driving.

Before stepping into his car for the return trip to his farm north of here, Eisenhower flashed a wide grin and cautioned the photographers to vote straight Republican, "or else!"

'68 Voters Must Sign In Person

A recent opinion delivered by the attorney general will affect rules governing voter registration drives by civic and political organizations and individuals, according to an announcement by Don Adams, Scurry County tax assessor - collector.

Adams said the opinion, given Oct. 11, states that voting registrars are not authorized to accept any application for a voter registration certificate mailed or delivered to him by someone other than the applicant himself or the husband, wife, father, mother, son or daughter of the applicant.

This rule prevents persons conducting registration drives from accepting the completed applications from the persons whom they solicit to register and then mailing or delivering them either singly or in bulk quantities to the registrar.

"In other words," said Adams, "you have to bring in or mail in your own application or have your next of kin do it for you."

Adams said the new rule does not restrict the distribution of application forms to prospective applicants or registration. The forms still may be distributed by mail, by personal delivery from house to house or from fixed locations, or in any other desired manner.

There also is no restriction on the reproduction of forms by third persons, or on the purchase of forms from the printer who prepared the forms for the registrar.

Voters must register either by personal appearance or by mail. There is no restriction on the conveyance of voters to a registration station, and persons sponsoring registration drives may furnish transportation to and from places for registration to any individual who desires transportation.

Those registering by personal appearance are not required to submit a written application. However, no one other than the applicant himself or the applicant's spouse, parent or child (who must be a qualified elector of the same county) may apply for registration in person, and no one other than these listed individuals may personally deliver a written application to the registrar.

ANNIVERSARY OF REVOLUTION

Soviets Display New Missile Might

By HENRY S. BRADSHER

MOSCOW (AP) — The Soviet Union showed off six new weapons today, including a huge intercontinental ballistic missile, and also hauled an orbital missile through Red Square on the 50th anniversary of the Bolshevik Revolution.

The red-nosed new intercontinental missile, about 100 feet long, came just before a missile shown on May Day 1965 that has been claimed capable of striking from orbit.

Another new missile, with two stages hooked together, appeared to have a range between 100 and 1,000 miles, and a new tactical missile was shown with a probable striking distance of 100-200 miles.

The Soviet navy showed a smooth, solid-looking missile with a blunt nose that probably is designed for launching underwater.

Long silver antiaircraft missiles appeared on a tracked carrier as a new weapon. Official commentaries, apparently referring to a nuclear-headed missile shown in earlier parades, claimed for it ability to knock down clusters of enemy planes.

The sixth new item in the rumble of weapons through Red Square was an armored reconnaissance vehicle with a gun and a small antitank missile mounted on it.

Soviet commentators used the word "new" only once, saying a three-stage intercontinental rocket was powered by a "new, highly efficient type of propellant." The Tass account said these rockets "need little time to be readied for firing and can be launched both from silos and other launching ramps."

The official accounts threw no light on whether the Soviet Union is testing an orbital bomb system, as U.S. Secretary of Defense Robert S. McNamara said Friday it is. During the two and a half years since the unveiling of the crystal rocket, there has been no mention here of its being tried out in any way.

Official accounts of the parade today repeated the boast that the mammoth Soviet rockets—the biggest is about 115 feet long—"can deliver nuclear warheads of tremendous power." It was also claimed that "no other army in the world has such warheads."

Moscow Television's commentator called attention to "an unusual special warhead" on one rocket which he said could destroy a large group of enemy planes in the air at a great distance from the Soviet Union.

The parade was preceded by the usual address from the Soviet defense minister, Marshal Andrei A. Grechko. As usual he attacked the United States for its part in the Vietnam war, but in general his tone was milder than usual. He also made one accusation of aggression against Israel, but said nothing about Communist China.

Soviet and foreign Communist leaders on Lenin's tomb wore hats and coats but did not have to bundle up since the temperature on the crisp, clear day was in the 40s.

By ABIGAIL VAN BUREN

DEAR ABBY: I read a letter in your column signed "P. K." which means "Preacher's Kid," and it sure made me mad. She said she didn't want to tell people that she was a preacher's kid because she didn't want to be treated any different. As a matter of fact, she sounded like she was ashamed.

Well, I have news for her, Abby, whether she likes it or not she is "branded, so to speak. But she has the wrong idea. If she knew what a privilege it is to be a preacher's kid, she would be telling everyone about it, instead of hiding it.

Abby, I know what it's like to be a preacher's kid because I am one, and I never felt that people treated me any different because of it, and I've always had plenty of friends.

Maybe this girl's problem is not with her daddy, but with herself. I've got the best daddy in the world, and I thank God that he's a preacher. I wouldn't want him to be anything else.

PROUD P. K.

DEAR ABBY: This is for the "P. K." who said that as soon as kids found out she was a preacher's kid, they didn't want her for a friend:

I am not a preacher's kid, but I know a few, and I think I know their problem. They are so worried that people will think they are "goody goodies" that they go to extremes to act just the opposite, and turn out to be the wildest, pushiest kids around. (Especially the girls.)

Preacher's kids should just act normal. Most kids don't care what another kid's father does anyway.

KNOWS SOME

DEAR ABBY: I have a very serious problem and you are the only person I can ask for help.

I think I have a veneral disease, and don't know what to do about it. I noticed it about 3 months ago, but wasn't sure what it was. I'm still not sure, but I know that something is wrong.

I can't go to our family doctor because I am too ashamed and embarrassed. Besides, I'm afraid he will tell my parents. I don't know where to turn, Abby, but I know I have to do something about this for my own good.

Any help you can give me in your column will be very much appreciated. Thank you.

WORRIED

DEAR WORRIED: You can go to your family doctor and be sure that he will treat you and not betray your confidence. If you doubt it, then telephone your local health department. (Look in the yellow pages under "government offices, city and county.") Tell them you want to see a doctor, and why. I urge you to act at once! Your health, and the health of those around you, is at stake.

* * *

DEAR ABBY: Will you inform your readers that when a woman becomes a widow she does not suddenly become "Mrs. Jane Anybody," She remains "Mrs. John Somebody." I lost my husband a few months ago, and so many of my well meaning (but ignorant) friends have started to address their letters to "Mrs. Jane Doe."

It's bad enough to lose one's husband without being stripped of his name. Please print this, and sign it please

MRS. "HIS NAME"

* * *

Problems? Write to Abby, Box 69700, Los Angeles, Cal., 90069. For a personal reply, inclose a stamped, self-addressed envelope.

FOR ABBY'S NEW BOOKLET "WHAT TEEN - AGERS WANT TO KNOW," SEND $1.00 TO ABBY, BOX 69700, LOS ANGELES, CAL. 90069.

Toastmaster Session Held

Bob Harlin was judged the best evaluator and Louis Blanchard was recognized for having given the best topic talk at the regular weekly meeting of the Snyder Toastmasters Club, held Monday night at the Snyder Savings and Loan Association building.

Dean Floyd presided over the session. Special guests included Jim McFarland and Jack Patchell. The next meeting will be held Nov. 20 at the City Hall.

Anyone interested in "individual self improvement" is invited to attend the next meeting.

Jobless Rate On Increase

WASHINGTON (AP) — The nation's jobless rate rose to 4.3 per cent last month, the highest point in two years, the Labor Department said today.

Commissioner Arthur M. Ross of the Bureau of Labor Statistics declined to say whether the rise in unemployment indicated an economic lag, but he said a smaller-than-usual increase in employment and a slight drop in the average work week in October "were certainly disappointing."

The unemployment rate was up two-tenths of one per cent from September and up five-tenths from August for the biggest two-month rise in seven years.

Hospital Floor To Be Completed

t BEAUMONT (AP) — The 57-bed sixth floor of St. Elizabeth Hospital is expected to be completed by April, 1968, according to Sister Mary Eusebius, hospital administrator.

The job has been under way since summer.

Paper Use Studied

NACOGDOCHES, Tex. (AP)—The average Texan will use more than 500 pounds of paper this year, the Texas Forestry Association was told at a recent meeting. The estimate was made by Frederick A. Adams of Toledo, Ohio, executive of Owens-Illinois' forest Products Division.

THE SNYDER DAILY NEWS

Published Sunday morning and each evening except Saturday by the Feather Printing and Publishing Co., Inc., at Snyder, Texas 79549.

Entered as second-class matter at the Post office at Snyder, Texas.

SUBSCRIPTION RATES: By carrier in Snyder 35 cents per week $1.50 per month. By mail in Scurry and adjoining Conuties, one year $9.95. Balance of Texas one year $12.50. All other States $15.00.

MEMBER OF THE ASSOCIATED PRESS.

The Associated Press is exclusively entitled to use for republication all news dispatches in this newspaper, also local news published herein. All rights reserved for republication of special dispatches.

Mayor Says City Ready To Comply

WINSTON SALEM, N.C. (AP)—Mayor M. C. Benton says the city is in compliance with or can readily comply with seven of the eight requests made by Negro leaders after three nights of racial violence.

Benton said the only request he opposes is the proposed establishment of a civilian review board to rule in cases of police brutality.

"This type of board has failed miserably in many other communities," he said. "I think there is a better answer to this problem."

Racial tension eased in the city Monday night although 300 National Guard troops continued to patrol. The guardsmen—remnants of a force of more than 1,000—were expected to move out today.

The executive committee of the Winston-Salem Chapter of the NAACP met with city officials Sunday to present their eight requests.

The requests all dealt with the police department, and all grew out of the death of James Eller, 32, a Negro whose funeral Thursday marked the beginning of the riots.

Eller died two weeks after being struck in the head by a policeman's blackjack. The policeman, W. E. Owens, was charged with murder but the charges were dropped. The case was reopened on the basis of additional evidence Friday.

The three nights of disorder resulted in $750,000 damage, 81 injured and more than 100 arrests. Fifty cases were heard in municipal court Monday, with most of those remaining scheduled for Wednesday. Several felony cases of larceny or storebreaking and larceny were remanded to superior court action.

Crude Production Up Last Week

TULSA, Okla. (AP) — U. S. crude and lease condensate production climbed last week, the Oil and Gas Journal reported Monday.

Production averaged 8,969,745 barrels daily, an increase of 11,725 for the week.

Higher lease condensate in Texas more than offset a decline of 10,700 barrels per day of crude. Total crude and condensate averaged 3,100,750, up 16,000 barrels per day.

Alaskan production averaged 98,500 barrels up 13,800; Kansas averaged 276,060, up 3,190; New Mexico had 347,425, up 3,325; Oklahoma 640,135, up 8,755; and Wyoming 361,500, up 4,500.

Jefferson Increases Property Evaluation

BEAUMONT (AP) — A tax roll revealing a $434,774,205 assessed property valuation for 1967 was approved recently by Jefferson County Commissioners Court, reflecting an increase of $13.5 million over 1966.

Only Greer, county tax assessor-collector, said the total valuation for 1966 was $412,273,480. The tax rate was set in July at $1.24 per $100 assessed valuation.

If you use an aluminum pan as a water bath when you are baking custard, add a tablespoon of vinegar to the water in the pan to prevent discoloration of the aluminum.

LEFT HIGH AND DRY — It's an embarrassing situation for the Royal Navy as HMS Repulse rests in a mudbank following launching at Barrow-in-Furness, England. A strong current caught the Polaris submarine as she slid down the ways into Walney Channel and shoved her aground. Tugs failed to move the craft so there's nothing to do but wait for the next high tide. (AP Wirephoto)

Surveyor Heads For Moon's Face

By HOWARD BENEDICT
AP Aerospace Writer

CAPE KENNEDY, Fla. (AP) — The surveyor 6 spacecraft raced today toward an intended soft-landing in a rugged area almost smack in the middle of the moon's visible face.

Its planned touchdown is in the Sinus Medii (Central Bay), considered a prime astronaut landing site despite its roughness. Surveyor 6 carried a television camera and a small automatic chemistry set to analyze the lunar soil.

The 2,223-pound mechanical marvel soared into space from Cape Kennedy at 2:39 a.m. (EST) today aboard an Atlas-Centaur rocket. The National Aeronautics and Space Administration reported early phases of the flight were near-perfect as Surveyor 6 started its 65-hour, 231,416-mile jouney, its sensors locked on the sun for guidance.

Launch officials reported tracking data showed the rocket had been very accurate in sending the spider-shaped craft into space and that only a minor firing of its midcourse motor later today would be required to place it on target.

If all goes well, the Surveyor will reach the moon about 7 p.m. Thursday.

The launching was the second in a busy space week for the United States. On Sunday, the third applications technology satellite was fired from the cape into a stationary orbit over Brazil where it is to conduct experiments in communications, navigation and weather study.

An East Coast-West Coast doubleheader is scheduled Thursday. The first Saturn 5 super-rocket, being groomed to boost astronauts to the moon, is set for liftoff from the cape at 7 a.m., and the Essa 6 weather satellite is to rocket into space at 12:37 p.m. from Vandenberg Air Force Base, Calif.

The lengthy countdown on the 363-foot-tall Saturn 5 started Monday night.

In another launching, the Air Force Monday night fired a Minuteman 2 intercontinental range military missile from Cape Kennedy to test a new Mark 12 warhead system.

NASA hopes Surveyor 6 will break the even-number jinx in the series. Surveyors 1, 3 and 5 soft-landed on the moon, but Nos. 2 and 4 failed.

Benjamin Milwitsky, Surveyor program manager, said the three successful Surveyors have certified as safe three of the four sites which are considered the best landing spots for American astronauts.

Surveyor 6's target, about 190 miles north of the large crater Ptolemaeus is the one not yet photographed. Both Surveyors that failed had been aimed for that area.

Officials planning Apollo man-to-the-moon shots want a string of landing zones across the lunar equator, evenly spaced so that a new target can be selected in case the original launch date is postponed.

Daylight conditions determine the sites and the launch periods. The shadow of darkness moves across the moon during a 14-day lunar night at the rate of 13 degrees daily. The four sites selected are spaced about 26 degrees apart in a band to permit a manned lunar landing mission to be postponed three times and rescheduled at two-day intervals.

Surveyors 1 and 3 explored separate zones in the huge Ocean of Storms in the western portion of the moon, and Surveyor 5 photographed an area in the Sea of Tranquillity in the east.

Meat Grading Is Topic Of Program

FLUVANNA — A program on present-day grading of beef, pork and lamb was presented to Fluvanna Young Farmers at their last meeting.

Dr. Dale Zinn of the Texas Tech Agriculture Dept., was featured on the program. He said it is becoming more important than ever to keep up with the grades of meat products, and also selling on the rail instead of on the hoof.

A short business meeting was held following the program.

New TEC Manager

MIDLAND, Tex. (AP) — The Texas Employment Commission office here has a new manager, Marvin Wheat, who has just completed 18 months as manager of the office in Killeen. Since 1953, Wheat also has held various employment commission posts in Mexia, Waco and Corsicana, Tex.

Watch For These Voter Reactions

WASHINGTON (AP) — For the political-minded with an eye to 1968, here are factors to watch for in the outcome of today's elections:

1. The extent of reaction among white voters to the riots and urban disorders of last summer. This could show up in other elections as well as those where Negroes are candidates.

2. The extent to which Negroes, registered in increasing numbers, vote and how they vote.

There are some 200,000 Negroes registered in Mississippi. Will they turn out and vote for a Republican for governor against an old-line Democrat?

Watch the Negro wards in Louisville. If the Kentucky contest for governor is close, these could be key votes.

3. Any indications of the much-reported popular turn against President Johnson and specifically against the Vetnam war.

Republican gains in large cities where party lines are not chopped up by racial issues could be significant. And there are referenda in San Francisco and Cambridge, Mass., on Vietnam.

Baylor Purchases Browning Letters

WACO, Tex. (AP) — Baylor University has purchased two more letters by the poet Robert Browning to add to the more than 600 in the Armstrong Browning Library.

One was to Mrs. Baden Powell, wife of the founder of the Boy Scouts, and the other to author-critic W. Hale White.

New Markers To Commemorate Women

ANDREWS, Tex. (AP) — The Texas State historical survey Committee and its private affiliate, the Texas Historical Foundation, working in cooperation with the Texas Federation Of Women's Clubs, have initiated a new official data marker series to commemorate the "outstanding Women of Texas."

The goal is to mark, preserve and restore the birthplaces, homes and scenes of accomplishments of Texas Women who have contributed to the economic, cultural, political and social life of their community, area and state.

ED BLOCKER
Electrician
Appliance Repairman
Washer — Dryer
Refrigerator
Ranges — Dishwasher, Etc.
PHONE HI 3-7578
Snyder, Texas

TIGER THEATRE & CAFETERIA
"dine during movie time"
DIAL 37-2-12
MONDAY & TUESDAY
CORNERED!
A HOT SUMMER NIGHT... A PACK OF STRAY 'CHOPPER JOCKEYS'...
...An innocent girl becomes first prize in the dirtiest game ever played!
AMERICAN INTERNATIONAL presents
BORN LOSERS
In COLOR
RECOMMENDED FOR MATURE AUDIENCES
STARRING TOM LAUGHLIN · ELIZABETH JAMES · JEREMY SLATE · WILLIAM WELLMAN JR. · JANE RUSSELL
ORIGINAL SOUND TRACK RECORDING ON TOWER RECORDS
DON HENDERSON · T.C. FRANK · DELORES TAYLOR · JAMES LLOYD

Stepping Out Tonight?
Head For The
BIG SHRIMP BOIL
Every Wednesday Night
5 P. M. to 10 P. M.
All You Can Eat $1.79
"66" RESTAURANT
102 East Highway Ph. HI 3-9162

DISTRIBUTIVE EDUCATION CLUBS OF AMERICA
national DECA week
DISTRIBUTIVE EDUCATION CLUBS OF AMERICA
NOVEMBER 5-11
...developing future leaders for marketing and distribution

soft touch!
NEW OZITE CARPET TILES!
12-inch squares of carpet with a rubber back. Soft, warm, quiet. No waxing or polishing. Made of stain-resistant Vectra fiber. 16 colors. Use in dens, kitchens, rec-rooms, baths. All colors also available in broadloom widths. 79¢ 12"x12" tile
Ozite® CARPET TILES
MADE WITH Vectra®
CLARK LUMBER CO.
1706 25th St. HI 3-6347
® Ozite is the exclusive trademark of the Ozite Corp. ® Vectra is the registered trademark of National Plastic Products Co., Inc.

BROCK'S
BOX CHERRIES 49¢
LAUNDRY BASKET 37¢
(15 to 18 Lb.) ROASTER $1.77
SEE OUR COMPLETE TOYLAND
CHAIN BELTS $1.29
LADIES BRIEFS Asst'd. Colors Reg. 39c 21¢
CHILDREN'S SLEEPERS 2-Piece Flannelette Pink — Blue — Yellow $1.19
MUSTANG PLANE SET Powered By 18,000 RPM Gas Engine W/All Accessories Value — $12.98 $9.98
3-Speed HAND MIXER Complete With Bowl & Stand $14.88
WHITFIELD'S
HIGHLAND SHOPPING CENTER

FOR VIETNAM ORPHANS — The Scurry County Junior Girls Unit to the Veterans of Foreign Wars Post 8231 held a regular business meeting Monday afternoon at the home of their counselor, Mrs. Ethel Sowell. The group packed clothing for an orphans home in Vietnam, including five dozen pairs of slacks and five dozen shirts in sizes from 6 months to 14 years. The home is being cared for by GI's. Pictured above from left, Linda Sowell, president, Janice Collum, Debra Collum and Janice Holcomb. Bubble gum was also enclosed for a treat for the youngsters.

WOMEN

Mrs. Taylor Speaks To Altrurians

The program for the November 3 meeting of the Altrurian Club was given by Mrs. Hugh Taylor. The subject of Mrs. Taylor's monologue was the life and accomplishments of a great American club woman, Julia Ward Howe.

Mrs. Taylor's introduction to this beautiful, intellectual pioneer was to remind listeners of the fact that she made a place for herself in American history by writing the inspiring words of "The Battle Hymn Of The Republic." She was prompted to write the poem after a visit to an army post near Washington D. C. She heard tired soldiers singing "John Brown's Baby" as they returned from a skirmish, and while the wounded were being carried to their pallets the stirring strains took possession of her and kindled her ready patriotism to lofty expression. A woman of genius, fine character and high ideals for her country, she put her best of heart and mind in her great poem.

Mrs. Taylor gave a graphic picture of the customs and manners of American life in her description of the skill Julia Ward Howe had in crusading for women's rights (including her own) and human rights as they were being fought for in the war between the states, at a time when it was considered unlady - like for a woman to speak ii public, or to acknowledge authorship of anything published. Mrs. Howe succeeded in weilding great influence. She lived to a great age and died in 1910 in great honor.

Mrs. Ross Blanchard, president, conducted a business meeting, and Mrs. A. C. Alexander served a delicious dessert plate to members.

School Menu

WEDNESDAY

Fish Sticks & Catsup or Meat Choice
Macaroni & Cheese
Mustard Greens
Tossed Salad
Cornbread
Peach Crisp
Milk

THURSDAY

Turkey Salad
Green Beans
Fresh Spinach, Carrot & Cauliflower Salad
Orange Jello w-Topping
French Bread
Milk

FRIDAY

Choice of Sandwiches
English Peas
Potato Salad
Orange Whip
Milk

Sorority Tells Plans

Gamma Upsilon Chapter of Epsilon Sigma Alpha met in the home of Mrs. Wanda Eicke in the Lloyd Mountain community for their regular business meeting recently.

The chapter voted to assemble a box of miscellanous articles to be taken to the Big Spring State Hospital which is the district social service project for the year of 1967-68.

Wanda Eicke gave a report on the October district meeting held in Big Spring. Those attending from Gamma Upsilon chapter were Norma Book, Charlene Sims, Ida Stokes, and Wanda Eicke. It was reported that the new West Texas Rehabilitation Center in Odessa was adopted as the district project.

Correspondence was read from the district president who is Betty Tinny of Odessa.

Secret Sisters were revealed and gifts were exchanged.

Those attending were Islasu Minor, Norma Book, Norma Thompson, Betty Patchell, Ida Stokes and the hostess. Also one guest attended, Charlcie Roberson.

China Grove News

By MRS. N. F. HALL

Miss Kathy Ray of Midland visited her grandparents, Mr. and Mrs. O. N. Laster over the weekend.

Mrs. N. F. Hall visited her son and family, Mr. and Mrs. J. D. Hall, Jackie, Julia and Judie of Amarillo Monday and Tuesday.

Mrs. Don Wester, Rickey and Angia of Midland spent the weekend with her parents, Mr. and Mrs. Pete White.

Mr. and Mrs. Pete White, Rickey and Angie visited Mr. and Mrs. Russell Jones of Lubbock Sunday. Mr. and Mrs. Tommy Jones and Reginia of Plano were also at the Jones home.

Mrs. Annie Webb of Lubbock visited Mr. and Mrs. T. J. Webb this week.

Mr. and Mrs. Lucky Merket and family of Colorado City visited Mr. and Mrs. Floyd W. Merket during the weekend.

Weekend guests of Mr. and Mrs. N. F. Hall were Mr. and Mrs. Hollis Mize Jr. and Naomi of San Angelo, Mr. and Mrs. R. L. Hall, Wetonia, Lonnie and Donnie of Snyder.

Mrs. Hollis Mize Sr. and Mrs. Eugenia Clark of Colorado City attended the annual Festival at St. Lawrence over the weekend.

Easy way to prepare chicken for frying: dump 1-3 cup flour, 1 teaspoon salt and ½ teaspoon paprika into a paper bag. Add the cutup chicken, a few pieces at a time, and shake vigorously.

WOMEN'S CALENDAR

TUESDAY

Art Guild Study Club, 7:30 p. m. at Martha Ann Woman's Club with Mrs. Dell Smith, hostess.

Scurry County Registered Nurses Club, 7:30 p.m. in dining room of Cogdell Memorial Hospital.

Lambda Kappa Chapter of Beta Sigma Phi, 7:30 p.m. with Mary Lou Scott, 315 Twenty - ninth Street.

Ladies Golf Association meets for luncheon and business at Country Club.

Toperettes meet at Stanfield cafeteria, 7 p.m. Visitors welcome.

Family night at Country Club. Activities start at 8 p.m.

WEDNESDAY

Altrurian Daughters Club, 3 p.m. at Martha Ann Woman's Club with Mrs. P. W. Cloud, hostess.

Cosmorama Study Club, 3:45 p.m. at Martha Ann Woman's Club. Special program on Christmas decorations.

THURSDAY

Snyder Garden Club, 10:30 a. m. at Martha Ann Woman's Club with Mrs. Wayne Boren and Mrs. R. H. Hargrove Jr. hostesses. Guests luncheon with Rev. Hubert Faust, guest speaker.

Twilight Garden Club meets at Martha Ann Woman's Club with Mrs. Bob Dupree hostess.

Ira PTA meets at 3:35 p.m. special program.

FRIDAY

Friday duplicate bridge at Country Club, 9:30 a.m. Open

SUNDAY

Alpha Study Club art exhibit at Martha Ann Woman's Club. Rosalie McGlaun, artist. Public invited to attend.

Duplicate bridge at Snyder Country Club, 1:30 p.m. Open

WHAT'S GOING ON

Mrs. Mildred Rochelle of 1806 Twenty - second Street was in Fort Worth Monday to receive gifts she won in a baking contest. Mrs. Rochelle took first place in the Dessert division with her entry of West Texas Pecan Chiffon Pie. The contest was sponsored by the Fort Worth Star - Telegram.

Allegro Club Has Meeting

The Allegro Junior Music Club met in the home of Beth Harrington on Saturday with 11 members present.

The meeting was opened with the Junior Federation hymn, the pledge and collect. President Dee Peveler conducted the business meeting appointing Jonlyn Thomas, Ginger Howell and Sharon Roach to serve on the achievement record book committee. Names were drawn for a Christmas gift exchange at the December meeting.

Ginger Howell presented an interesting program on "Music That Tells A Story," with the aid of a tape recorder. The Grieg Peer Gynt story was reviewed with excerpts from each theme illustrated by piano on tape. Other composers and musical stories heard were Tchaikouskys "Saint-Sains," "Dance Macabre," "The Sorcerers Opprentice," Richard Straus "Eulenspugels," Merry Pranks and Alexander Borodins "Prince Tgor."

Refreshments were served to Amber Walker, Beth Harrington, Ginger Howell, Janna Tharp, Lynn Bollinger, Laurie Bethel, Sharon Roach, Dee Peveler, Julia Griffin, Bryant Young, Mark McCormick and club sponsor, Mrs. Jack Patchell.

Fortify That Salad

Now that apples are in season, it won't be long before homemakers remember the wonderful crisp touch that Waldorf salad adds to meals. A good variation would be to include leftover roast pork with that old favorite, thus giving the meal a good supply of thiamine. Pork is the richest natural source of this important member of the B complex as well as being much in harmony with apples.

Good proportions include two cups of diced, roast pork, one-half cup of diced celery, one-half cup of diced apple, one-fourth cup chopped nutmeats and one-fourth cup of mayonnaise. This makes four servings for lunch or Sunday night supper.

CLOSE OUT SALE
On Name Brand
PERMANENTS
30 Only
Reg. $10.00, Now $6.50
CALL NOW FOR APPOINTMENT
SO WE CAN RESERVE YOURS
Allison Beauty Salon & Wig Shop
606 26th Phone HI 3-5221

THRIFTY SHOPPER
FOOD SPECIALS

SHORTENING
Wilson's Bakerite ..... 3 LBS 53c
Food King Salad Dressing Qt. 29c
Mellorine Gandy's ½ Gal. ..... 3 FOR $1.00

Hair Spray Aqua Net Each 49c

Buttermilk Gandy's ½ Gal. 45c
Elmdale Cut Green Beans No. 303 Can ..... 2 FOR 25c

Mountain Pass TOMATOES No. 1 Can ..... 2 For 33c
Shurfine HOMINY No. 303 Can ..... 2 For 25c
Shurfine Mixed VEGETABLES No. 303 Can 33c
Del Monte SPINACH No. 303 Can ..... 2 For 45c
Shurfine Cut BEETS No. 303 Can ..... 2 For 31c
Mission SWEET PEAS No. 303 Can 2 For 39c
Shurfine Cranberry SAUCE No. 300 Can 31c
Del Monte Mandarin ORANGES 11 Oz. Can 33c
Shurfine PEARS No. 2½ Can 47c
Pioneer Corn Bread MIX 24 Oz. Pkg. 33c
Gladiola CAKE MIX 8 Oz. Box ..... 2 For 27c
DREAM WHIP 4¼ Oz. Pkg. 43c
Quaker Instant OATMEAL 10 Oz. Pkg. 37c
Soflin TOILET TISSUE ..... 10 Rolls 81c

Banquet, Beef, Chicken, Turkey and Salsibury Steak DINNERS 11 Oz. Pkg. 39c
Keith's FISH STICKS 8 Oz. ..... 2 For 49c
APPLES Courtland ..... 4 Lb. Bag 49c
ORANGES ..... 4 Lb. Bag 49c
GRAPEFRUIT ..... 5 Lb. Bag 49c
CABBAGE Green Head, Lb. 4c

Rhoda Clawson Won $210, Jackpot — Now $15.00

Wright's Large Size PICNICS Sliced Free of Charge Lb. 33c
Fresh KC Pork, Plenty of Meat RIBS Lb. 49c
Strictly Fresh, Skinned and Deveined CALVES LIVER Lb. 39c
Dankworth's, 5 to Serving VEAL CUTLETS Lb. 69c
Plenty of Meat, Fresh Pork BACKBONE Lb. 49c
Sliced, Rodeo BACON Lb. 59c
Dankworth, German Style SAUSAGE Lb. 69c
Grade A, Whole FRYERS Lb. 29c
Fresh, Sliced BOLOGNA ..... 3 Lbs. $1.00
Lean, Ground MEAT ..... 3 Lbs. $1.00
Dry Cured, Broiling HAM HOCKS 3 Lbs. $1.00

NOTICE DEER HUNTERS
We Will Cut, Wrap and Freeze Skinned Deer
$5.00 Each
Fresh Pork In Sausage Extra.
Fast Service.

WE GIVE BUCCANEER STAMPS Double On Wed. With Purchase of 2.50 or More

Rainbow Market
1614 25th STORE HOURS 7 A.M. to 10 P.M. — 7 DAYS A WEEK Phone HI 3-3802

DOUBLE BUTTON POPPER!

What Will The Russians Do In The Next Fifty Years?

By james marlow
AP News Analyst

WASHINGTON (AP) — It's been like watching a Russian bear eat an electric light bulb.

Surprise, convulsions, indigestion, internal bleeding, thrashing around half out of mind and digestion restored have all been part of the process since the Bolsheviks took over the Russian revolution 50 years ago today.

Surprise—The Bolsheviks were caught flatfooted, unprepared for the takeover when the revolution began. They got themselves together, grabbed their chance, and communism has been in charge since.

Convulsion—The beginning was dreadful: The struggle with the other fantions which were split and indecisive; civil war; and economic collapse.

Indigestion—Lenin and his Bolsheviks started out as the apostles of Karl Marx. But they twisted Marxism to suit their needs. And Lenin even partly restored capitalism for a while.

Internal bleeding—From the beginning there was a blood bath. It became a hemorrhage in the 1930s with Stalin's purges and executions, his device for eliminating rivals, real or imaginary.

Half out of mind—Stalin was a mental case, one of the most vicious in history, who reigned through terror for 29 years from the time Lenin died in 1924 until his own death in 1953.

But while terror was his weapon, power was his language. Under him a primitive nation became a world power, with all that meant. For only a brief moment the United States had a nuclear monopoly. Stalin quickly broke it.

Digestion restored — With Stalin's death, some sanity was restored, restrictions were eased, and the Soviet Union began to look a little more like a civilized society, starting with Nikita Khrushchev, later dumped, in the 1950s.

After all this agony the most obvious question, one which must fill every o'her nation with apprehension, is: What will happen inside the Soviet Union and what will it do in these next 50 years?

No one in his right mind will try to predict it. Through their whole hishory the Russian people have known nothing but submission to autocracies, some more fierce and bloody than others.

At the moment power is divided among the leaders but nevertheless centered in them. Internal shruggles for p o w'e r among them could resurrect the nightmares of the past 50 years.

The people are asserting themselves a little more, although feebly. Bit by bit they may get more of the freedom they want. Eventually, if the Soviet Union follows the road of the great revolutions of modern times, there will be democracy.

The most civilizing and restraining force in Soviet history in recent times is fear—fear of nuclear war with the United States which reciprocates the same fear.

In time the Soviet Union may surpass the United States as the world's No. 1 industrial power—it's No. 2 now—with increasing prosperity for its people. But the Soviet Union has also suffered a shattering defeat. For most of the past 50 years it not only dominated world communism but the world's thinking about it.

That's gone. Gigantic Red China is its rival and apparently its enemy and is fast on its way to becoming a great nuclear power. When that happens the future of the Soviet Union and of mankind may depend on the answer to this question:

Will it manage to team up with the Red Chinese against the rest of the world or, out of fear of China, will it cozy up to the United States and the West in search of allies against Red China?

Want to save yourself grating or mincing onion to add to a meat-loaf mixture? Add dried onion soup just as it comes from the package; two tablespoons of the mix will give good flavor for each pound of meat.

Baritone Asks Stars For Guidance

TBy HAL BOYLE

NEW YORK (AP) — Tom Krause is an opera star who looks to the hevenly stars for career guidance.

The brilliant young Finnish baritone, who received an ovation at his Metropolitan Opera debut this season, is a firm believer in the occult sciences, particularly astrology.

"Both my wife and I have studied it for years," he said. "It may be psychological, it maybe hogwash, but I have found that for me it works. It works posititively, and it works negatively."

Krause, who said astrology had helped him to give up smoking, tries to arrange his concerts and recordings — he's recognized as possibly the world's finest interpreter of the songs of Sibelius, the Finnish composer — when his horoscope is most favorable.

"If that can't be done"—he shrugged — "I go ahead and make the engagement anyhow, but it's likely to be much harder to do it at all."

Tom, 33, brown-haired and green-eyed, studied to be a psychiatrist, but gave up a medical career after spending a year taking voice lessons in Vienna.

"To find a road to my own essential being, I found I had to become a singer," he said. "It is a good life, but a demanding one. You can't let your voice go to seed, and in the end you become a servant of it.

"It is a capricious instrument, affected by humidity, the psyche, an upset stomach, the people around you. It is affected by everything. You have to do vocal pushups every day to keep it in condition."

An intense, mobile-featured handsome man with an easy sense of humor, Tom speaks six hands, busy in gesture as he languages, and his expressive of a preoccupation with fantasy and the mystic which is typical among Finns because of their closeness to the widespaces of nature in their uncrowded homeland.

No ivory tower classicist, Tom can play a good jazz guitar and accordion and is interested in ballet and choreography. He is an expert skier, ice skater and fencer.

His home base isn't Helsinki but Hamburg, Germany, where he usually sings for six months of the year. He has a concert scheduled in Washington for Nov. 18 and one in San Antonio, Tex., Dec. 12, and next year hopes to tour the United States.

Anderson Clayton To Close Plant

DALLAS, Tex. (AP) — Anderson Clayton & Co. plans to suspend operations at its Parcipanny, N. J., packaging and finishing plant by Dec. 1, Robert Davidson, president of the Foods Division, said Monday.

Davidson, of Dallas, said the move was in the name of economy and efficiency in order to serve Anderson Claytons growing volume of business better.

He said the plant is being "put on a mothball basis" because of physical environmental restrictions encountered at the facility.

The New Jersey plant was opened in 1963 and employes about 70 persons.

Junior Editors Quiz on Seaweed

QUESTION: Is seaweed of any value?

ANSWER: If you have been to the seacoast you will probably have seen some seaweed, which is a large form of the very simple plants called algae. The slippery, rubbery and generally unattractive seaweed does have value. The large seaweed kelp gives a material called algin which holds liquids together. In ice cream, for example, algin prevents the water in the milk from forming crystals and keeps the ice cream smooth. It also smooths chocolate milk and salad dressings. Iodine, a useful drug extracted from kelp, makes an important antiseptic. Algae supply an extremely important food for ocean fish, and various seaweeds are eaten and enjoyed by people in different parts of the world. Someday, perhaps, algae may become a valuable part of the human diet. (Don't worry about having to eat "seaweedburgers"—when algae is widely used for food, it probably will be chemically treated to taste delicious.)

11-7

(Larry Corner of Drexel Hill, Pa., wins today's combined prize of Compton's Illustrated Science Dictionary plus $10 cash for this question. Mail yours on a postcard to Junior Editors in care of this newspaper.)

CROSSWORD PUZZLE

ACROSS
1. Automaton
6. Christian religion
12. Violet ketone
13. Decorated
14. Endowment
16. Clothes moth genus
17. High card
18. Soldiers
20. Samovar
22. Piercing tool
23. Red berry evergreen
26. Story
28. Arrest
30. Negative
31. Sun god
32. Twilled cloth
34. Hospital worker
36. Grampus
38. Extinct bird
40. Sunburn
41. Alloy in cheap jewelry
44. Large tub
46. Detested
48. Key fruit
50. Honor
52. Astronaut's word
53. Indeed
54. Loam deposit

DOWN
1. Girl's name
2. Divining
3. Short jacket
4. Undivided
5. Pavilion
6. Proceed
7. Bobolink
8. Cut
9. Heartsease
10. Fr. season
11. Greensward
15. Pewter coin
19. Acknowledge
21. And not
24. Traps
25. Trouble
26. Back
27. Modernize
29. Save
33. Haw. food
35. Destroy
37. Surplice
39. Paid notices
42. Spool
43. Nobleman
45. Seamen
46. Pronoun
47. Ibsen character
49. Low
51. Of me

R	A	B	I	E	S		P	O	S	E	S
O	R	A	N	G	E		E	R	A	T	O
M	I	N	N	O	W		R	E	D	A	N
E	L	K		T	E	A		S	I	G	N
			M	I	D	G	E		R	E	E
	D	A	I	S		E	S	C	O	R	T
L	E	N	G	T	H		C	O	N	E	
A	L	I		S	A	L	A	D			
T	I	L	E		M	I	L		S	O	S
E	V	I	L	S		V	A	C	A	T	E
S	E	N	S	E		I	T	A	L	I	C
T	R	E	E	S		D	E	T	E	C	T

SOLUTION OF YESTERDAY'S PUZZLE

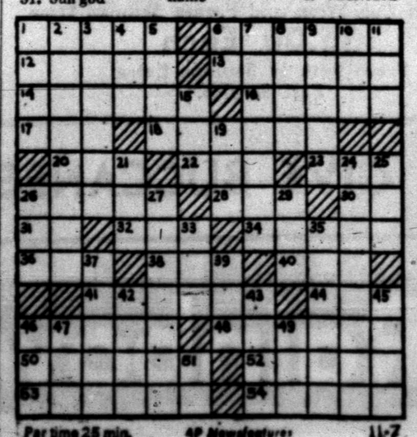

For time 25 min. 42 Newspapers 11-7

MARY WORTH

KERRY DRAKE

NANCY

JOE PALOOKA

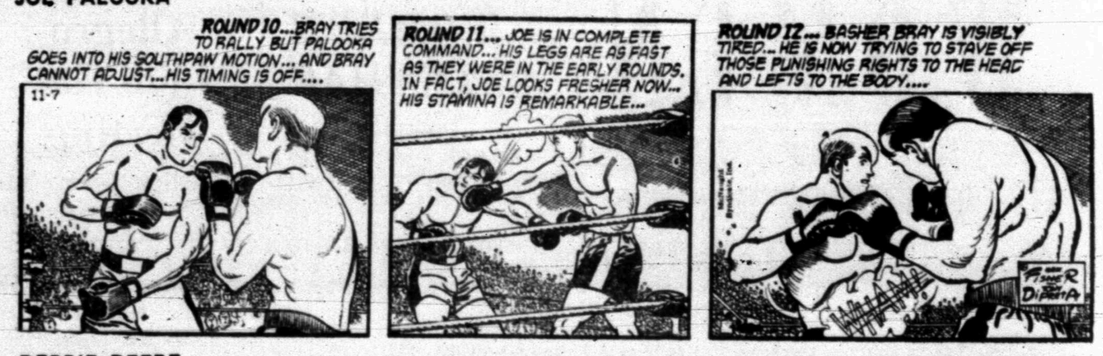

DEBBIE DEERE

REX MORGAN

WAYOUT

DENNIS THE MENACE

GRANDMA

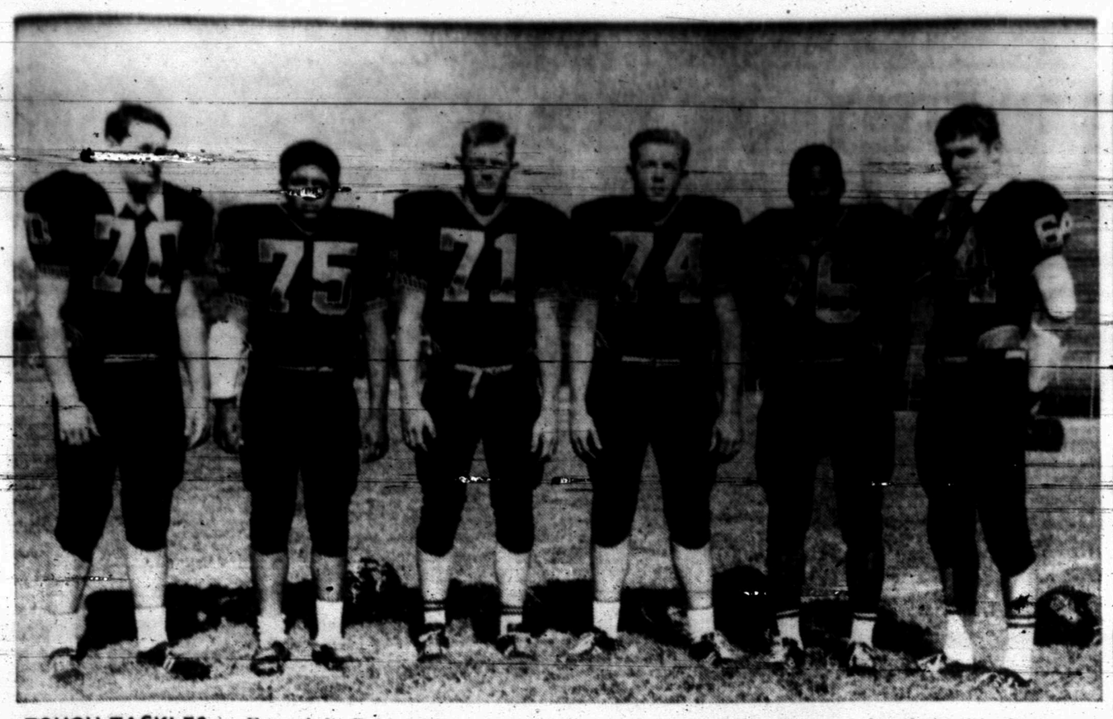

TOUGH TACKLES — From left, Bobby Clayton, Vincent Loyola, Tim Mebane, Richard Frederick, Eddie Ray McClain and Jerry Rains are ready for front line duty when Snyder's Tigers take their title hopes in the District 3-AAA race to Sweetwater Friday night. Kickoff is set for 7:30 p.m. in Mustang Bowl.

Ector Is Number One

DALLAS (AP) — One of the biggest upsets in the Dallas News' weekly high school football poll this season took place Monday.

There was a new leader in Class AAA—Odessa Ector—and five teams making their first appearances in the top 10 of the four classes playing to state championships.

Abilene Cooper, Jacksboro and Seagraves remained on top in AAAA, AA and A, respectively.

Class AAA was the most violently hit. Nacogdoches and Ennis, the two top teams a week ago, dropped from the ratings after being upset last Firday.

Ector advanced from third to first place and Galveston Central and Athens, winner over Ennis, were admitted to the Class AAA top 10. Central is No. 9 and Ennis is 10. Palestine, which upset Nacogdoches, just failed to make the select list.

Temple is making its first appearance as the No. 10 team in Class AAAA. Clifton and Canutillo joned the Class A list as the ninth and 10th place teams.

Only Class AA remained unchanged for another week.

Class AAAA
1. Abilene Cooper
2. Victoria
3. Longview
4. Dallas Bryan Adams
5. Amarillo
6. Port Arthur
7. Austin Reagan
8. Houston Kashmere
9. Odessa Permian
10. Temple

Class AAA
1. Odessa Ector
2. McKinney
3. Seguin
4. Brownwood
5. Dumas
6. Kermit
7. Wichita Falls Hirschi
8. El Campo
9. Galveston Central
10. Athens

Class AA
1. Jacksboro
2. Daingerfield
3. Brady
4. Bishop
5. Phillips
6. Denver City
7. Plano
8. Decatur
9. Del Valle
10. Kaufman

Class A
1. Seagraves
2. Keller
3. Tidehaven
4. Troup
5. Sonora
6. Merkel
7. Stockdale
8. George West
9. Clifton
10. Canutillo

Beavers Get Shot At Top Ranked Trojans

By BEN OLAN
Associated Press Sports Writer

The Southern California Trojans have maintained their huge lead in The Associated Press major-college football poll. But upcoming this Saturday is a meeting with the giant-killing Oregon State Beavers, eager for another upset.

"They're going to have their hands full," predicts Dee Andros, the Beavers' coach, referring to the big one at Corvallis, Ore.

Purdue and UCLA already have had their hands full with Oregon State. The Beavers knocked off the Boilermakers 22-14 on Oct. 21 when Purdue held second place in the ap poll.

UCLA, too, was in the No. 2 position until Oregon State rose up and tied the Bruins 16-16 last Satuday.

The setback dropped UCLA into fourth place in the latest voting by a national panel of 40 sports writers and broadcasters.

Southern California, 8-0 after trouncing California 31-12, accumulated 399 points, collecting all except one first-place vote plus one for second. Fifth-ranked Purdue was named the top team by one selector.

Tennessee, a 38-0 victor over Tampa, replaced UCLA in second place while North Carolina State, which beat Virginia 30-8, also advanced one position to third.

Purdue, 6-1 after wallopmg Illinois 42-9, moved up one place as did sixth-ranked Indiana. The Hoosiers, 7-0, edge wisconsin, 14-9.

Wyoming, oklahoma, notre Dame and Houston round out the Top Ten in that order. Wyoming and Notre Dame advanced one place each while Oklahoma and Houston replaced Georgia and Colorado in the ratings.

Oklahoma defeated Colorado 23-0 and Houston beat Georgia 155-14 last Saturday. The Bulldogs were ranked fifth and Colorado ninth a week ago.

Tennessee faces Tulane, North Carolina State meets Penn State, UCLA plays Washington and Purdue takes on Minnesota this Saturday.

In other games involving ranked teams, Indiana plays Michigan State, Wyoming meets New mexico, Oklahoma faces Iowa State, Notre Dame plays Pittsburgh and Houston goes up against Memphis State.

The Top Ten, with first-place votes in parentheses and total points on a 10-9-etc. basis:

1.	Sou. California (39)	399
2.	Tennessee	308
3.	North Carolina St.	283
4.	UCLA	274
5.	Purdue (1)	248
6.	Indiana	160
7.	Wyoming	130
8.	Oklahoma	101
9.	Notre Dame	96
10.	Houston	37

Records Fall As Southwest Teams Go On Scoring Spree

DALLAS (AP) — Southwest Conference football teams perked up their offenses last week and went on one of their biggest yard gaining and scoring sprees in recent years.

School records crumbled like clay pigeons.

Texas Christian, which had not scored in three games and had an offense to match, erupted for 402 yards rushing in a 29-7 trouncing of Baylor.

Ross Montgomery gained 213 of TCU's yards and scored four touchdowns to equal a school record. His spectacular performance lifted him from an unranked position to third place among conference ground gainers.

Southern Methodist's Mike Livingston equalled the conference pass completion record of 9 and he established SMU marks with his completions and his gain of 37 yards and four touchdowns in the Mustangs' 35-28 loss to Texas.

Jerry Levias of SMU and Larry Davis of Rice set game and season reception marks. Levias caught 10 for 169 yards and three touchdowns while Davis snagged nine to run his season total to 38—five less than Levias.

Levias yielded the punt return leadership to Larry Alford of Texas Tech 249 yards to 216 but the SMU star continues as the kickoff runback leader.

Edd Hargett has set a Texas A&M record of 12 touchdown passes for a season and his three in the victory over Arkansas Saturday equalled a one-game mark.

He leads the conference in passing with 80 completions for 1,229 yards but Livingston, with 72 completions, and Robert Hailey of Rice, with 70, are close behind.

Chris Gilbert of Texas, who was injured early in last Saturday's game, leads Mike Leinert of Tech 745 yards to 570 as the top ground gainer and Hargett has only an 81-yard edge over Bill Bradley of Texas as total offense leader. The Aggie quarterback has gained 1,257 yards.

Three other Aggies also hold individual leaderships. Steve O'Neal tops the punters with a 42.2-yard per kick average and Ross Brupbacher and Bill Hobbs have five pass interceptions each.

The scoring leader is Davis Dickey of Arkansas with nine touchdowns for 54 points.

In team statistics, Rice leads in total offense with 375 yards per game and in passing with 215 yards while Tech is the best rushing team averaging 269 yards a game. Arkansas is on top in total defense, giving up 255 yards a game.

UIL Says No To Outsiders

AUSTIN (AP) — A move to open membership in the Texas Interscholastic League to private and church-related schools has been rejected by the league's legislative council.

The proposal was turned down at a meeting Sunday, the results of which were announced Monday.

In other action, the council instructed ist athletic committee to consider the addition of swimming to the list of league contests and to report its findings next year.

W. C. Andrews, superintendent of schools at Gregory, was elected chairman of the council for the coming year, and C. C. Miller, Dallas assistant superintendent, was selected as vice chairman.

The council voted to establish standards for athletics in grades 7, 8, and 9.

Approved for a referendum vote by member schools were the following proposals:

—"A pupil who has represented a high school (other than his present school) or academy in either football or basketball is ineligible only in the sport or sports (football or basketball) in which he particpated, for one calendar year in a school to which changes,"

—"No member school of this league shall be permitted to issue (and no pupil shall be permitted to receive) awards for participation in interschool competition in excess of $20 (or equivalent in value) during his high school enrollment in the same high school; ecept that additional symbolic awards, not to exceed $3 each, may be presented for each additional interschool activity."

—"A school shall be ineligible for league honors in any league activity in which a school sponsor or coach (1) accepts cash or valuable consideration in excess of $200 (exception, scholarships for sponsor or coach to college) for directing a league-sponsored activity from any nonschool source or (2) enters a team or an individual from the sponsor's school in a meet or tournament where cash or valuable consideration is offered to the sponsor or coach."

The council also approved a referendum vote on a proposal to allow a tennis player to take part in three matches a day.

Pacers Lead East Loop

BY THE ASSOCIATED PRESS

The Indiana Pacers lead the Eastern Division of the American Basketball Association and the Kentucky Colonels are learning it the hard way.

The Pacers beat the Colonels a third straight time 105-95 Monday night in Louisville, Ky., for their eighth victory in 10 games and increased their lead to two games over Minnesota and Pittsbrugh.

New Orleans showed its early domination of the Western Division by outscoring Oaklan d136-125 in New Orleans for the Buccaneers seventh triumph against one loss.

In the only other ABA game, Denver posted a home-court victory in whipping Anaheim 121-100.

There were no National Basketball Association games scheduled.

Kentucky stayed close for 2½ periods before the Pacers opened the gap and maintained about a 10-point lead the rest of the way. Freddie Lewis finished with 33 points for the Pacers while Randy Mahaffey had 23 for Kentucky.

New Orleans spurted to an 81-59 halftime lead behind Red Robbins, who finished with 20 points. Doug Moe helped hold off Oakland in the second half and totaled 31 points.

Lavern Tart, the league's leading scorer, had 35 for the Oaks.

Denver's victory over Anaheim was sparked by a 14-point output in the second period by Wayne Hightower, the Rockets overcame a 28-27 first-quarter deficit, went ahead 53-48 at halftime and then broke the game wide open with 33 points in the third stanza.

Steve Chubin of the Amigos topped all scorers with 29 points. Lefty Thomas was high for Denver with 28 and Hightower contributed 27.

HIGH TEAM STANDINGS: Sparrows, 22½-13½; Falcons, 22-14; Woodpeckers, 21-15; Larks, 20-16; Eagles, 18-18; Doves, 17-19; Red Robins, 13½-22½; Roadrunners, 10-26.
HIGH IND. GAMES: Judy Fargason, 190; Shirley Jones, 179; Ila Ruth Newton, 168.
HIGH IND. SERIES: Shirley Jones, 492; Cecil Fulks, 490; Ila Ruth Newton, 476.
HIGH TEAM GAMES: Woodpeckers, 635; Doves, 625; Sparrows, 615.
HIGH TEAM SERIES: Woodpeckers, 1839; Red Robins, 1719; Doves, 1716.
SPLITS CONVERTED: Earline Stroud, 5-10; Noreen Ball, 3-10; Carol Cothran, 5-6-10; Millie Foree, 5-10; Martha Davis, 3-10; Faye Mize, 3-10.

Housley Injured

COLLEGE STATION, Tex. (AP) — Fullback Wendell Housley broke a bone in his left foot during last Saturday's football game at Arkansas, Texas A&M Coach Gene Stallings said Monday.

It was not known whether Housley will be able to play against Rice Nov. 18. The Aggies are idle this week.

Willie Wins Bout

ST. LOUIS (AP)—Willie Warren of Corpus Christi, Tex., won a 10-round decision from Rudy Rodriguez of Minneapolis Monday night.

In a six-round match, Bobbie Garza of Corpus Christi lost to Al Franklin of Minneapolis.

Sophomore Tom Tucker and veteran Gordy Cramer, both members of Wyoming's varsity football team, are from Lansing, Mich.

SPORTS

Annual Jr. Clash Slated Thursday

The Junior Varsity was the only local team that was able to win last week. The Kittens nudged Lamesa, 9-6.

Both 8th grade teams were able to salvage ties, however. Travis 8th grade maintained its record of never having been beaten by fighting Runnels of Big Spring to a 14-14 stalemate. Lamar 8th was in a 12-12 standoff at Lamesa. All of the other local teams lost.

The annual Travis - Lamar battle will highlight action this week while the Varsity Tigers take their title hopes to Sweetwater for a 7:30 p.m. battle Friday. Kickoff in the 8th grade game is set for 6 p.m., followed by the 9th grade tussle at 7:30 p.m. Both contests will be held in Tiger Stadium Thursday.

The Junior Varsity closes out its season also this week in a Thursday affray at Midland. Kickoff is set for 7:30 p.m.

The records:

TEAM	W	L	T	Pts.	Opp.
Travis 8th	6	0	1	126	38
Lamar 9th	6	1	1	152	42
Jr. Varsity	5	4	0	144	130
Varsity	4	4	0	86	123
Lamar 8th	2	3	1	54	96
Travis 9th	0	7	0	8	225
TOTALS	23	20	3	570	654

LAST WEEK'S RESULTS — Varsity 0, Brownfield 23; Junior Varsity 9, Lamesa 6; Lamesa Freshmen 30, Lamar 9th 0; Lamar 8th 12, Lamesa 12; Travis 8th 14, Runnels 14; Travis 9th 0, Brahmas 38.

THIS WEEK'S SCHEDULE — Varsity at Sweetwater (7:30 p.m. Friday); Junior Varsity at Midland (7:30 p.m. Thursday); Travis 8th vs. Lamar 8th (6 p.m. Thursday in Tiger Stadium); Travis 9th vs. Lamar 9th (7:30 p.m. Thursday in Tiger Stadium).

Hobbs Has Best Area Grid Record

Hobbs is the only area team to win last week. The Panthers pushed their season record to 6-2 with an impressive 33-8 smashing of Blackwell. All other area teams lost.

This week, Hermleigh will observe homecoming during a 2 p.m. battle Saturday with Roby. Hobbs will be at Highland with the winner due to take the lead in the District 3-B Six-Man race.

Gail and Ira should fare a little better this week. The Bulldogs host Divide while the Borden County crew is at Sands.

Season records:

TEAM	W	L	T	Pts.	Opp
Hobbs	6	2	0	241	129
Hermleigh	3	4	1	138	144
Ira	2	4	0	215	217
Gail	2	7	0	118	322
TOTALS	13	19	1	712	812

LAST WEEK'S RESULTS — Hobbs 33, Blackwell 8; Trent 24, Hermleigh 16; McCaulley 38, Ira 36; Garden City 48, Gail 22.

THIS WEEK'S SCHEDULE— Roby at Hermleigh (2 p.m. Saturday); Hobbs at Highland; Gail at Sands; Divide at Ira.

Grid Club Meeting Set

The Quarterback Club will hold its regular weekly meeting at 7:30 p.m. today in the high school cafeteria.

Members will see films of last week's loss to the Brownfield Cubs and hear scouting reports on this week's opponent — Sweetwater.

Presiden Jerry Rice urged all members to attend and "support the Tigers in their crucial game with the Ponies."

For TIGERS only . . .
long & lean Panetela
GO KING EDWARD
America's Largest Selling Cigar

SNYDER IN 3-AAA FEATURE ATTRACTION

Snyder again is involved in the feature attraction of District 3-AAA this week. The Tigers journey to Sweetwater and must defeat the Ponies to keep alive their championship hopes.

On the other hand, Sweetwater could tie for the title if they defeat the Tigers and Snyder upends Dunbar next week.

Dunbar, with a 5-0 record in district play, can clinch a tie for the crown with a triumph over Lake View this week.

Other traditional clashes this week find Lamesa at Brownfield and Levelland at Littlefield.

The Brownfield Cubs were most impressive last week with a 23-0 verdict over Snyder. Littlefield edged Lamesa, 14-13, while Levelland won its first district game, 20-13, over Lake View.

The records:

SEASON

TEAM	W	L	Pts.	Opp.
Dunbar	6	2	137	57
Sweetwater	5	3	120	111
Snyder	4	4	91	127
Brownfied	4	5	102	77
Lamesa	2	6	26	141
Littlefield	2	6	100	156
Levelland	1	7	92	184
Lake View	1	7	74	132

DISTRICT

TEAM	W	L	Pts.	Opp.
Dunbar	5	0	89	36
Snyder	4	1	83	62
Sweetwater	4	2	105	51
Brownfield	3	2	76	49
Lamesa	2	3	26	55
Levelland	1	4	60	124
Littlefield	1	4	51	93
Lake View	0	5	44	88

LAST WEEK'S RESULTS — Brownfield 23, Snyder 0; Littlefield 14, Lamesa 13; Levelland 20, Lake View 13.

THIS WEEK'S SCHEDULE — Snyder at Sweetwater; Lake View at Dunbar (Saturday); Lamesa at Brownfield; Levelland at Littlefield

Muleshoe Known As Crane Headquarters

MULESHOE, Tex. (AP) — This West Texas town near the New Mexico line sometime is called the Sandhill Crane headquarters.

During the six months away from their Arctic home, 90,000 of these birds migrate to the Muleshoe National Wildlife Refuge.

Many of them have a six-foot wingspread. No hunting is permitted on the refuge, but the Junior chamber of Commerce provides the land and a guide service for the annual hunt,t which was held in early November this year.

Less Hardwood, More Pine In Texas

COLLEGE STATION, Tex. (AP) — East Texas has much more pine timber than a decade ago, a survey made by the U.S. Forest Service shows. Hardwood volume has declined.

East Texas now has more than nine billion cubic feet of timber in sound, well-formed trees at least 5 inches in diameter. Softwoods have increased 40 per cent since the previous survey in 1959. Hardwoods have dropped about 11 per cent.

Claims Growth Record

NACOGDOCHES, Tex. (AP)—Stephen F. Austin State College here claims it is the fastest growing senior college in Texas on a percentage basis.

Enrollment records have been set for eighh consecutive years. This fall's enrollment was 8,102, an increase of 18.03 per cent in a year. The enrollment has more than quadrupled in nine years.

SEVERAL SOUTHWEST STARS SEEK ALL-AMERICA HONORS

By HAROLD V. RATLIFF

DALLAS, Tex. (AP) — Chris Gilbert of Texas, the runner who averages eight yards every time he takes the ball, and Greg Pipes, Baylor's great defensive lineman, remain the top choices of the Southwest Conference for All-America.

But edging into the picture are Jerry Levias, Southern Methodist's big play man now devoting full time to catching passes; Phil Tucker, Texas Tech's mighty offensive tackle, and Bill Bradley of Texas, called "the first genuine triple-threater since Doak Walker."

Walker was Southern Methodist's three-time All-America of the late forties.

Gilbert, who had been noted for his durability, having not had a time out in his college career because of injury, crossed them up Saturday when he went out in the second period of the Southern Methodist game with a shoulder separation. But he already had scored two touchdowns and gained 49 yards on 13 carries.

"Bradley in the last two games has completed 24 of 32 passes with only one interception and is directing the team in great style," commented Bill Van Fleet of the Fort Worth Star - Telegram, "I also think Levias has become a strong candidate with his fine pass-receiving."

Lou Maysel of the Austin American thought so much of Levias that he moved him up next to Gilbert as top All-America possibility. "He is a tremendous pass-receiver and has great moves," said Maysel after watching Levias take 10 passes for three touchdowns against Texas.

Mickey Herskowitz of the Houston Posh also put Levias back into the picture and spoke of Bradley for his triple-threat ability. Bradley ranks sixth in the conference in rushing, fourth in passing, second in total offense, has scored six touchdowns and passed for four and has punted for a 41.6 yards average.

Another star given a boost was Mike Leinert, the tough runner from Texas Tech. Burle Pettit of the Lubbock Avalanche-Journal picked Gilbert and Pipes as the top candidates but thought Tucker was the best offensive lineman in the league and that Leinert was deserving of much consideration.

The passing combination of Edd Hargeot to Bob Long of Texas A&M also is attracting much attention and along the defensive front, Roy Edwards of the Dallas News and Van Fleet figured Bill Hobbs, the Texas A&M linebacker, was a good candidate for honors.

Corby Robertson, the Texas defensive end, also was cited for his sterling play and Hartford Hamilton of Arkansas was placed in the same category.

WAYNE BOREN CLYDE HALL
Snyder Insurance Agency
COMPLETE INSURANCE SERVICE
P. O. Box 530 Snyder, Texas
1820 26th. Street Phone HI 3-3163

WE HONOR ALL MAJOR OIL COMPANY CREDIT CARDS
BUCK'S SHAMROCK
3911 Ave. S HI 3-9289

"It looks sporty, yet it has class."
Mrs. Joyce Cotter, housewife, with daughters Cynthia and Candace.

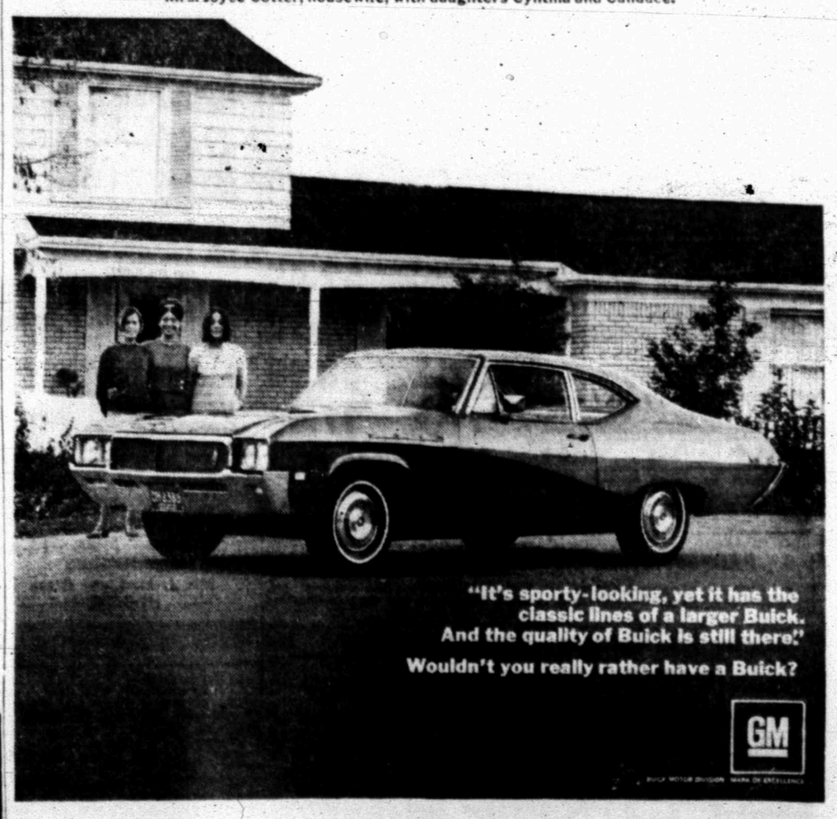

The '68 Buicks with the new GM safety features are at your Buick-Opel dealer's.

SNYDER MOTOR CO.
312 E. Highway Snyder, Texas

FAST USE THE WANT ADS FOR FAST RESULTS

CLASSIFIED ADVERTISING

RATES & SCHEDULE

15 WORD MINIMUM

1 day per word 6c
2 days per word 11c
3 days per word 15c
4 days per word 18c
5 days per word 21c
6th day 22c
Legals per day 6c
Card of Thanks per word 6c

Each additional day 2c per word. These rates for consecutive insertions only. All ads are cash unless customer has an established credit account with The Snyder Daily News. No refund will be made on an ad after appearing in paper. The Publisher is not responsible for copy omissions, typographical errors or any unintentional error that may occur further than to correct it in the next issue after it is brought to his attention.

ERRORS

The Daily News can not be responsible for more than one incorrect insertion. Claims cannot be considered unless made within three days from date of publication. No allowance can be made when errors do not materially affect the value of the advertisement. All out of town orders must be accompanied by cash, check or money order.

Deadline 4:30 p.m. Monday through Friday, prior to day of publication.

Deadline Sunday, 4:30 p.m. Friday

BUTANE

CALL SCURRY Butane Company HI 3-3721 for prompt gas delivery. Sales and domestic and commercial appliances.

ANNOUNCEMENTS A

LODGES A-1

STATED MEETING Scurry Lodge No. 706 AF and AM, Tuesday, Nov. 7, 1967 7:30 p.m. Official visit of District Deputy Grand Master. Members urged to attend, visitors welcome. Jim Simpson, W.M. Marvin Hanback, Sec.

PERSONAL A-5

REDUCE SAFE, simple ani fast with GoBese tablets. Only $1.98. Hall Drug.

AUTOMOBILES B

AUTOS FOR SALE B-1

FOR SALE: Personal office car, 1966 V8 Dodge Coronet, 4 door, A-C. Phone HI 3-6911.

BY OWNER: Clean 1960 OLDS 98. A-1 motor and tires. Power, air. Consider some trade. HI 3-4735 after 5:30 p.m.

1962 TRIMUPH - 4, wire wheels, disc brakes, new tires and paint. Engine in top condition. Call HI 3-9523.

$1961 VOLKSWAGON pickup. Call HI 3-3833.

AUTO ACCESSORIES B-4

YOUR B. F. Goodrich tire dealer — Bill Bowlin at the Texaco Truck Corner, Clairemont Road and 84 Bypass. Nothing down 12 months to pay. Phone HI 3-9239.

AUTO WANTED B-6

WANT TO BUY good clean 1955 or 1956 Chevorlet.. Call HI 3-6444 after 5:00 p.m.

SCOOTERS-BIKES B-9

1966 HONDA SUPER 90, bright red color, very good condition, only 8,600 miles. Call HI 3-7697.

USE CLASSIFIED ADS!

BUSINESS SERVICES D

BLDG. SPECIALIST D-2

H. H. STEVENSON CONTRACTING CO.
4404 Ave. S
FLOOR SANDING & FINISHING
FLOOR TILE
CABINET TOPPING
CARPENTER WORK
Manufacturers of
DECORATED SCREENS
Metal Screen doors and storm windows
PHONE HI 3-5127

HOME CLEANERS D-8

WHY WAIT for carpet to dry? Clean with New Host. Use room instantly. Hammond Carpet Co. 3906 Ave. S. HI 3-4801.

PROFESSIONAL CARPET SHAMPOOING
Call for Free Estimate
HI 3-3980

PAINTING-PAPER D-11

PAINTING WANTED, spray, brush or roller. Interior or exterior. All work guaranteed. Free estimates. Call HI 3-4219

PLUMBERS D-13

FOR ALL YOUR PLUMBING NEEDS OR T.V. REPAIR
Day and Night Water Heaters
Call
Otto Parrish Plumbing
HI 3-9543

BUSINESS SERVICES D

MISCELLANEOUS D-26

Hazel Flying Service
We Guarantee A Kill
AERIAL DEFOLIATION
$1.75 Per Ground Acre
Hazel Flying Service
Office, Hermleigh, Tex.
MO 3-2463
Or Beacon Motor Lodge
HI 3-3571

EMPLOYMENT E

HELP WANTED FEMALE E-2

BE MORE BEAUTIFUL
And make money too.
Avon will train you.
AVON
Write Box 1174
San Angelo, Texas

SINGLE WOMAN to live in the home of elderly couple to do cooking and light housework. Salary and private apartment. References required. D. W. Birdwell, 1917 Coleman.

WOMAN'S COLUMN H

CHILD CARE H-3

KIDDIES COTTAGE
Going on a trip or just shopping, bring your kiddos to Kiddies Cottage. By the day, night, or week. For more information Call HI 3-3118.

MISCELLANEOUS H-7

MOISTURIZE AND lubricate dry skin 24 hours a day. Helena Rubinstein's Skin Dew Twins on sale for limited time. Get $11.00 value for $6.00 or $6.50 value for $3.50. We deliver — Burgess Pharmacy. Phone HI 3-7582.

FOR SALE: Sweet potatoes and other vegetables. 100 26th. Call HI 3-7456.

FOR CHRISTMAS give your children a future for a present. World Book Encyclopedia: For more information call Juanita Fambro HI 3-6675.

24 Volume Compton Encyclopedia
$179.50
Monthly Terms
Subscribers receive free set of Children Classic with purchase
HI 3-4347

FARMER'S EXCHANGE J

FARM EQUIPMENT J-1

METAL BUILDINGS for sale, any size. Call AC 915 263-2900.

LIVESTOCK J-3

REGISTERED BLACK Angus bulls for sale, 10 to pick from. Can be seen 1 mile north, first house east of China Grove Store.

MISCELLANEOUS J-6

CUSTOM CUTTING AND HAULING MAIZE WITH GLEANER BALDWIN COMBINE
Call HI 3-4075 After 6:00 p.m.

MERCHANDISE K

BUILDING MATERIAL K-1

PAINT STORE
MARY CARTER

Ranch & Barn Red, 2 Gals.	$4.98
Interior or Exterior Varnish, 2 Gals.	$6.98
Klean Kutter Paint Remover, 2 Gals.	$2.49
No Drip Interior Latex, 2 Gals.	$8.98
High Gloss Enamel, 2 Gals.	$8.98
Semi-Gloss Enamel, 2 Gals.	$7.98

MERLE NEWTON REALTY
3311 Big Spring Hwy. HI 3-6928

DOGS, PETS, ETC. K-3

FOR SALE: Male Collie one year old. $15.00, also Collie and German Shepherd pups. Phone HI -3777.

HOUSEHOLD GOODS K-4

ELECTROLUX
Sales Service
Supplies
Don Adams 216 31st
HI 3-3747

IT'S HEATER TIME
We have them, all sizes. Shop Heaters, Store Heaters, Bathroom Heaters and many more.
NEW & USED FURNITURE
Cash Or Terms.— No Interest or Carrying Charges
GRINSLADE FURNITURE STORE
2310 Ave. S HI 3-6678

MERCHANDISE K

HOUSEHOLD GOODS K-4

SPOTS BEFORE your eyes, on your new carpet, remove them with Blue Lustre. Rent electric shampooer, $1. Perry Brothers.

KEEP CARPET cleaning problems small, use Blue Lustre wall to wall. Rent electric shampooer $1. Sherwin Williams 3809 Ave. S.

MUSICAL INSTRUMENTS K-5

I Am Prepared To Care For Your Needs For
PIANO TUNING
Ralph J. Wesson
HI 3-7488
Satisfaction Guaranteed

SPORTING GOODS K-8

DEER COUNTRY, 1,000 acres mountains, $10 day, free doe permits. Louis Butman, Silver Saddle Ranch, Merkel. Call Nubia 846-4185.

WEARING APPAREL K-10

KNAPP SHOES
H. E. AYLOR
HI 3-9644
FOR CUSHIONED COMFORT

MISCELLANEOUS K-11

SORRY SAL is how a merry gal. She used Blue Lustre rug and upholstery cleaner. Rent electric shampooer $1. Clark Lumber Co.

McDONALD WELDING SUPPLY
Is your oxygen acetylene dealer. All sizes and type of portable light plants and portable tree saws.
1110 Ave. S

RENTALS L

FURNISHED APTS. L-3

TWO ROOM and three-room furnished apartments. Also two bedroom apartments with or without T-V. Jack & Jack Realty, HI 3-3452 or HI 3-3566.

TWO BEDROOM furnished apartment. 1901 Coleman. Upstairs, $65.00 month, bills paid. Call Pope at HI 3-6331 or HI 3-7166 after 6 p.m.

LUXURY ONE bedroom apartment, Colonial Garden Apartments, 2604 25th St. Contact Browning Realty, HI 3-6306, or HI 3-3158 nights.

FURNISHED, UNFURNISED, 2 bedroom, new furniture, clean, water paid. SCAT available. Call HI 3-6725.

UNFURNISHED APTS. L-4

UNFURNISHED APARTMENTS for rent. Newly refinished. Phone HI 3-3849 or HI 3-3431.

FURNISHED HOUSES L-5

ONE BEDROOM furnished house, reasonable rent, good location. Apply 1209 28th. Call HI 3-7645.

TWO BEDROOM, four room house, water paid. 2407 26th. Call HI 3-5672.

UNFURNISHED HOUSES L-6

TWO BEDROOM, 710 30th. Call HI 3-4586.

NICE LARGE three room and bath house in country. Water and gas furnished, quiet location. S. L. Morris HI 3-3001.

COUNTRY—GOOD 5 room house, plumbed for washer. On one acre, good water. HI 3-7170.

NICE CLEAN, two bedroom house 2108 26th. Call HI 3-3135, Mrs. R. L. Terry.

THREE BEDROOM and two bedroom houses for rent. Call HI 3-4400.

THREE BEDROOM house 125 20th Place. Call Colorado City RA 8-3767.

TWO BEDROOM, plumbed for washer, has clothes dryer. Call HI 3-7908.

REAL ESTATE M

HOUSES FOR SALE M-2

1. 3720 Austin St. 3 Bdrm. & Guest house will redecorate to suit Buyer inside & out. Complete financing $10,250.
2. 1808 37th St. 2 Bdrms. & Den, $8,500.00.
3. 4008 Ave. U, 4 Bdrms., NDP $7,300.
4. 4102 Ave. U, 4 Bdrms., $7,500.
5. 3726 Ave. U, 3 Bdrms. $8,000.
6. 111 Hickory, 2 Bdrms., $7,500.
7. 129 20th Place, 2 Bdrms., NDP, $6,500.
8. 3707 Noble Dr. 2 Bdrms. NDP $5,000.
9. 3742 Highland Dr. 2 Bdrms. $8,000.

We have all the V.A. & F.H.A. Houses that are ready to sell call us at

JACK & JACK REALTY
611 East Hwy. Ph HI 3-3452
Night HI 3-3566
Mr. J. M. (Joe) Glass
HI 3-3860

BUYING? OR SELLING?
Section of land in Fisher Co., 480 acres in cult., good allotments for $130.00 per acre.
—80 acre tracts, close in.
2 good 3 bedroom houses outside city limits.
2 good equity buys on the East side. Low equity low payments.
32 sections deeded and 4 sections leased for sale. Grass. 14 sections plowed and seeded. 30 producing oil wells. 13½% minerals, including production goes with sale. 2000 cow operation—$65.00 per acre.

FORREST W. BEAVERS
Realtor Insurance & Loans
103 Brownfield Bldg.
Phone HI 3-9472
Virginia Eime HI 3-3713
Forrest Beavers HI 3-4447

TWO BEDROOM home on 50 x 150 lot, fruit trees and shrubs. $1500.00 down and $50.00 mo. Call HI 3-9785.

REAL ESTATE M

HOUSES FOR SALE M-2

LONESOME? You won't be in this 3 Bdrm. at 2312 41st Street. Fenced. Near park and schools.

MONEY TIGHT? You can afford this large 3 Bdrm. for $4000 or a large 2 Bdrm. for $3250. Owner will carry paper at 6%. Out of City.

LOCATION? You can't beat this large 3 Bdrm. located at 4010 Austin. Small equity, Payments $84.

ROOM? You will have it in this 3 Bdrm., 2 Bath at 400 33rd. Carpet, drapes, fenced.

FINANCING? You can get it on this 3 Bdrm., 2 Bath at 3010 38th Street. Payments $68 Mo.

NO DOWN PAYMENT. On 3 Bdrm., 2 Baths. In several good locations.

MERLE NEWTON REALTY
3311 Big Spring Hwy. HI 3-6928
NIGHT Phone HI 3-6928

Half Sec. Stock Farm, Some Minerals, Good House, $105 Acre.

Brick House . . . Good Location . . . Excellent Condition . . . Fenced Back Yard . . . Only $9500.

130 Ac. Stock Farm $125 Acre.

204 31st, new carpet and completely repainted. Nothing down $63.00 Mo.

3742 Highland, $250 down, new carpet. $62.00 Mo.

Equity - Reduced to $150, Stanfield School District, Payments $62 Month.

BRIGHT'S REAL ESTATE
Northwest Corner Of Square
Ph. HI 3-6137 Day or Night

SOUTHWEST . . . Humble Camp area . . . 3112 38th Place . . . 3 bedroom . . . 2 baths . . . small den . . . owner must sell . . . pick up payments with almost nothing down for equity.

SOUTHWEST . . . Close to 1900 sq. ft. . . . 3 bedrooms . . . 2 baths . . . den . . . fireplace . . . $11,500.00 . . . can be totally financed. 2314 40th.

COLONIAL HILLS . . . corner lot . . . over 2000 sq. feet . . . owner leaving town . . . built in kitchen . . . refrigerated air . . . good carpet . . . by appointment only.

FARMS . . . small acreages up to 486 acres . . . (this place is an excellent buy) . . . also have a 300 acre farm to settle an estate . . . very fine land.

EAST SNYDER . . . two houses on two lots . . . price together is only $7500.00 . . . can be total financed . . . only one block from East Side Church of Christ.

NORTHEAST . . . 112 Scurry $6000.00 . . 111 Hickory $7500.00.

STEVENSON REAL ESTATE
South Side Of Square
Business Phone: HI 3-5612
Night & Weekends — HI 3-5612

BUYING OR SELLING YOUR HOME?
COMPLETE REAL ESTATE SERVICE

BARGAIN, need furniture? Need room? See this older home! 4 bedroom, furniture goes. 1010 26th Street.

BEAUTIFUL 3 bedroom, two tile baths, edge of town. This is truly a home with every feature anyone would want. All brick, office space, wood burning fireplace, closets galore, double garage, carpet throughout. Lots of extras, small acreage.

WEST, close to all schools and churches. Completey redone inside. Lots of room, built-ins in kitchen. 3 bedroom, 1½ baths, new carpet throughout. 3110 40th Street.

COME, let us show you FHA ani VA repossessed homes. Good buys and refinished.

IT'S TIME to buy a HOME! Building costs are still going up. Have choice lots. . . . Your plans or ours.

BROWNING REALTY
1906 26th. Street
Phone HI 3-6306 Night HI 3-3158

1. Southwest — Within walking distance of all schools. 2 Bedroom brick, den, large living room with dining area, breakfast nook in kitchen, tile bath, fenced yard. Reasonably priced.
2. West—Well maintained three bedroom, large living room dining room, carport and fenced.
3. 3008 40th—Two bedroom, living room, carpeted and draped. Total price $8,350.
4. 3720 Austin—Three bedroom dining room, guest house. Will paint to suit buyer. Price $10,250.

TEAL REAL ESTATE
Building Contractor
4201½ Ave. S.
Office HI 3-4133
Night: Dillard Teal HI 3-4133

REAL ESTATE M

HOUSES FOR SALE M-2

WEST THREE bedroom, cyclone fence, T.V. antenna wired 220, plumbed. 3103 41st. HI 3-4589.

1. 111 Hickory $7,500 about $300 down and about $60.00 Mo.
2. 1704 28th. Small down payment and $40.00 Mo.
3. Several homes in Green Hill Addition for sale or rent.
4. Home on Clairemont Hwy. $2000 total. $35.00 Mo.
5. One sec. farm and grass near Blackwell $105.00 acre.
6. 300 A. farm and grass in the county for $105.00 acre.
7. Let us show you an FHA Home. No obligation.

ROSWELL RIGSBY
R. W. Webb Real Estate
200 E. Hwy. Ph. HI 3-9278

EQUITY BUY
Or can be totally refinanced, 3 bedroom across street from High School. Guest house with bath in fenced yard.

STEVENSON REAL ESTATE
South Side of Square
Phone HI 3-5612

TWO BEDROOM, large den and kitchen, carpeted through out. Call H 3-7581 or H 3-9740 after 4:00 p.m.

FOR SALE-LEASE M-10

FOR SALE or rent, two bedroom house. 410 30th Call HI 3-9377 or HI 3-4442. Only 3750.00 remaining on loan.

TO BUY, SELL OR TRADE DIAL HI 3-5486

A NEW FLOOR for only $28.80*
*(A New Bathroom Floor Costs Only $16.30)

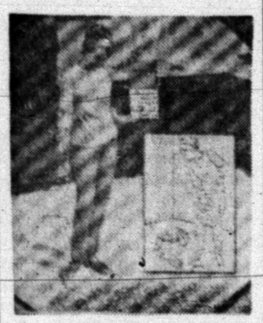

FREE DEMONSTRATION
FLECTO SEAMLESS™
Plastic Flooring System
A Permanent Floor . . . PAINT IT ON! Flecto Seamless(TM) is a new permanent flooring system that paints on right over any floor! No expensive installation costs. Flecto Seamless(TM) is a colorful combination of random-shaped flakes laminated between layers of plastic and any housewife can do it without closing down the room! • Flecto Seamless(TM) can be applied over almost any surface inside or outside, including linoleum, wood, concrete and resilient tile. You can quickly and easily add lasting beauty that never needs waxing to your kitchen, bathroom, hallways, patio, terrace — any floor or table top!
See a free demonstration of this new flooring system at:
CLARK LUMBER CO.
1706 25th St. HI 3-6347

TAX ANSWERS

This column of questions and answers on federal tax matters is provided by the local office of the U. S. Internal Revenue Service and is published as a public service to taxpayers. The column answers questions most frequently asked by taxpayers.

Q — What right does the IRS have to seize somebody's property or bank account for unpaid taxes?

A — Federal tax law provides several actions that IRS can take to protect the government revenue when a taxpayer refuses to satisfy his obligations voluntarily.

Before enforcement action is taken, a person who owes taxes is given ample opportunity to voluntarily pay his tax liability. A taxpayer is sent several written notices and afforded conferences. If in response to any one of these notices the taxpayer cooperates, no enforcement action is taken. Only when all attempts to gain the taxpayer's cooperation in regard to the settlement of his tax liability have failed, does IRS initiate action to enforce the law.

Q — I give my maid lunch. Do I have to pay Social Security tax on that too?

A — No. The Social Security tax applies only to cash paid to household employees for wages and transportation. You do not have to include the value of the meals you rpovide.

Q — I just got a letter inviting me to a charity ball. If I buy tickets can I list this as a charitable deduction?

A — This may be a deductible expense if the event is sponsored by a qualified organization. In that case, a deduction may be taken for that portion of the ticket price that exceeds the value you receive by buying the tickets.

In other words, if the tickets entitle you to attend a dance then you would have to subtract what it would cost to attend a similar dance from the amount you pay for the tickets to determine the deduction. If you buy the tickets and do not attend the event the law still requires you to reduce your charitable contribution by the value of your ticket.

To simplify things for contributors, IRS has requested that sponsors of charitable fund-raising events list the actual admission price and the amount solicited as a contribution right on the ticket.

Q — My boss says that since I didn't file a new withholding certificate by May 1, I have to wait until January 1 to do it. Is that right?

A—No. Many employers will let an employee change his withholding certificate at any time. Under the law, however, the employer is only required to make payroll changes four times a year, on January 1, May 1, July 1, or October 1, for changes filed at least 30 days previously.

Public Notice

NOTICE TO ALL PERSONS HAVING CLAIMS AGAINST THE ESTATE OF LUELLA P. BRICE

Notice is hereby given that Letters Testamentary were issued to the undersigned on October 26, 1967 in the proceeding indicated below which is still pending, and that we now hold such letters, all persons having claims against the Estate are required to present the same within the time prescribed by law. My address is 1816 26th Street, Snyder, Texas.

DATED this 3rd day of November, 1967.

WILEY T. BRICE
LUELLA B. STOKER
RICHARD L. BRICE
INDEPENDENT EXECUTORS OF THE ESTATE OF LUELLA P. BRICE, DECEASED. NO. 2696. IN THE COUNTY COURT OF SCURRY COUNTY, TEXAS.

WE BUY EXTRA CLEAN USED CARS
DENSON'S USED CARS

OLD CAR SHOT?
NEW OR USED
For The Best Deal Ever
See Us Before You Buy.
'68's From New Yorker Chrysler & Monaco Dodge to Valiant Plymouth & Dodge Dart —Pickups too!
Used cars from '67's to '62's —Several with lots of new car warranty. All priced to save you money at:
THOMAS CHRYSLER
Your Dodge And Plymouth Dealer
2103 25th St HI 3-9386

Want-Ad-O-Gram
Write Your Ad On Lines Below And Mail To
Want Ads, Snyder, Texas
Snyder Daily News

Run Ad ..... Days
Name .....
Address .....
City .....
State .....
Payment Enclosed ( )
Bill Me ( )

PRICES REDUCED

1960 B-100, V-8, Major Overhaul, Was $595, Now	$495
1965 DODGE D-100 ½ Ton, Was $1195, Now	$995
1962 INTERNATIONAL C-110 Pickup 4 Speed, V-8, Was $825, Now	$675
1961 GMC V-6, 4 Speed Was $550, Now	$495
1962 INTERNATIONAL C-100 ½ Ton Pickup, Was $795, Now	$695
1963 SCOUT 4x4 Pickup, Front End Winch, Front Tow Bar	$995
1958 FORD F-600 Dump Truck	$475

SNYDER TRUCK & TRACTOR CO.
E. Highway Ph. HI 3-9346

TV Schedules

KRBC ABILENE Ch. 9

KRBC—Mon. Thru Fri. Daytime

7:00 Today	12:30 Make Deal
7:25 Harry Holt	1:00 Days 'Lives
7:30 Today	1:30 Doctors
8:25 Devotions	2:00 'Other world
9:00 Judgment	2:30 Don't say
9:25 News	3:00 Match game
9:30 Con'tration	3:25 News
10:00 Personality	3:30 Fam. game
10:30 Squares	4:00 Talking
11:00 Jeopardy	4:30 Newlywed
11:30 Eye guess	5:00 Date game
11:55 News	5:30 News-w'thr
12:00 News-weather	6:00 News
12:15 S. Chappel	

KRBC—Tuesday Evening

12:15 World beauty	10:00 News-weath'
6:30 On farm	10:30 Tonight
8:00 Movie	

KRBC—Wednesday Evening

6:30 Virginian	10:3 Tonight
8:00 Bob Hope	10:00 News-weath'
9:00 Run Life	10:25 Pigskin picks

KCBD LUBBOCK Ch. 11—Scat 5

KCBD—Mon. Thru Fri. Daytime

7:00 Headlines	12:55 News
7:05 Farm news	1:00 Days our life
7:25 Weather	1:30 Doctors
7:30 Today	2:00 Other world
9:00 Judgement	2:30 Don't say
9:30 Con'tration	3:00 Match game
10:00 Personality	3:30 Date game
10:30 Squares	4:00 Donna Reed
11:30 Eye guess	4:30 Lassie
11:55 News	5:00 Wells fargo
12:00 Report	5:30 News
12:15 Closeup	6:00 News
12:30 Make deal	

KCBD—Tuesday Evening

6:30 Jeannie	10:00 News
7:00 Jer Lewis	10:30 Tonight
8:00 Movie	

KCBD—Wednesday Evening

6:30 Virginian	10:00 News
8:00 Bob Hope.	10:30 Tonight
9:00 Run life	

KMID MIDLAND Channel 2

KMID—Mon. Thru Fri. Daytime

7:00 Today	1:00 Days of lives
9:00 Judgment	1:30 Doctors
9:25 News	2:00 Other world
9:30 Con'tration	2:30 Don't say
10:00 Personality	3:00Match game
10:30 Squares	3:25 News
11:00 Jeopardy	3:30 Romp room
11:30 Eye guess	4:00 Comics
11:55 News	5:00 Beaver
12:00 Masterson	5:30 Hunt-Brink
12:30 Make deal	6:00 News-wthr
12:55 News	

KMID—Tuesday Evening

6:30 Jeannie	10:00 News-wthr
7:00 Wachi' Ship	10:30 Tonight
8:00 Movie	

KMID—Wednesday Evening

6:30 Virginian	10:00 News-wthr
8:00 Bob Hope	10:30 Tonight
9:00 Run life	

KTXS SWEETWATER Ch. 12

KTXS—Mon. Thru Fri. Daytime

6:00 Semester	12:15 Farm facts
6:30 Farm news	12:25 Weather
7:00 Weather	12:30 World turns
7:05 News	1:00 Many Splen.
7:30 Cartoons	1:30 Houseparty
8:00 Capt. K'roo	2:00 Hospital
9:00 C. camera	2:30 Edge night
9:30 Hillbillies	3:00 Sec. storm
10:00 Andy	3:30 Shadows
10:30 Van Dyke	4:00 Fugitive
11:00 Love life	5:00 Flying nun
11:25 News	5:30 News
11:30 Search	6:00 News
11:45 Guiding life	6:10 Sports
12:00 News	6:20 Weather

KTXS—Tuesday Evening

6:30 Daktari	10:00 News-w'thr
7:30 R. Skelton	10:30 Mannix
8:30 Morn world	11:30 Riverboat
9:00 H'w'd pal'ce	12:30 Sign off

KTXS—Wednesday Evening

6:30 Hogan	9:00 Custer
7:00 Bewitched	10:00 News-w'thr
7:30 Hillbillies	10:30 Movie
8:00 G Acres	12:30 Sign off
8:30 Hun years	

KERA & KRLD—Dallas Scat 2

KERA KRLD—Mon. Thru Fri. Daytime

9:00 Flight six	2:30 Spanish
9:15 New horiz.	2:45 Friendly G.
9:30 Discovery	3:00 Newsreel
10:00 Fam. living	3:15 Spanish
10:30 What's new	3:45 Round'bout
11:00 Learning	4:00 Classroom
11:15 Spanish	4:30 Local issue
11:30 Science	5:00 Sing
11:45 Public affairs	5:30 Driver ed
12:45 Homemaking	6:00 Health
1:15 Adv 'learning	5:45 Friend giant
1:30 New hor'zn	6:00 Feature
1:45 French chat	6:30 What's new
2:15 Science lab	

KERA & KRLD—Tues. Eve

7:00 Film	10:30 Pete Gent
7:30 Sea above	10:35 Merv Griffin
8:00 Alcoholics	12:05 Playhouse
9:00 News	12:35 Vespers
10:00 News	

KERA &4KRLD—Wed. Eve

7:00 Driver ed	10:00 News
7:30 Musicians	10:30 Merv Griffin
8:00 Victorians	12:00 Playhouse
9:00 Fold Guitar	

KWAB BIG SPRING Channel 4

KWAB—Mon. thru Fri. Daytime

5:55 Sign on	11:45 Guid ilte
6:00 Semester	12:00 News
6:30 Farm news	12:15 Farm facts
7:00 Weather	12:25 Weather
7:05 News	12:30 World turns
7:30 Cartoons	1:00- Many splend'
8:00 Capt. K'roo	1:30 Houseparty
9:00 Can. camera	2:00 Hospital
9:30 Hillbillies	2:30 Edge nite
10:00 Andy	3:00 Sec. storm
10:30 Van Dyke	3:30 Shadows
11:00 Love life	4:00 Fugitive
11:25 News	5:30 CBS News
11:30 Search	6:00 News

KWAB—Tuesday Evening

5:00 Date game	9:00 H'w'd palace
6:10 Here-there	10:00 News-wthr
6:30 Daktari	10:30 Mannix
7:30 R. Skelton	11:30 Riverboat
8:30 Morn world	12:30 Sign off

KWAB—Wednesday Evening

5:00 Newlywed	8:30 Steer Footb'
6:30 Hogan	9:00 Custer
7:00 Bewitched	10:00 News-wthr
7:30 Hillbillies	10:30 Movie
8:00 G. Acres	12:30 Sign off

WFAA DALLAS Scat 3

WFAA—Mon. Thru Fri. Daytime

6:00 OP Lift	1:00 Newlywed
6:30 M. Cox	1:30 Dream girl
6:55 News	1:55 News
7:00 L&Hz dy	2:00 Hospital
7:30 Pep'mint	2:30 Shadows
8:25 Doctor	3:00 Dating
8:30 Early show	3:30 Mom-in-law
10:25 News	4:00 Temptation
10:30 Fam game	4:30 Sumpn else
11:00 Talking	5:30 News
11:30 Donna Reed	6:00 News-wthr
12:00 Fugitive	

WFAA—Tuesday Evening

6:30 Gorillas	12:00 News
7:30 Invaders	12:10 L&Hardy
8:30 N.Y.P.D.	12:40 house call
9:00 H'w'd palace	12:43 FBI
10:00 News	12:44 Prayer
10:30 Joey Bishop	12:45 Sign-off

WFAA—Wednesday Evening

6:30 Custer	12:00 News
7:30 2ndghun yrs	12:10 L&Hardy
8:00 Movie	12:40 House call
10:00 News	12:43 FBI
10:30 NFL West	12:44 Prayer
11:00 Joey Bishop	12:45 sign off

KTVT FT. WORTH Scat 4

KTVT—Mon. Thru Fri. Daytime

6:45 Meditations	12:30 Romper room
6:50 News	1:00 Hollywood
7:00 Theatre	2:30 Hon'mooners
8:30 Pat Boone	3:00 Capt. Zero
10:00 Per. Match	3:30 Popeye
10:30 J. LaLanne	4:00 M. Mouse
11:00 Hallmark	4:30 Flintstones
11:10 News	5:00 Munsters
11:30 Cartoons	5:30 Twilight zone
12:00 Sea Hunt	

KTVT—Tuesday Evening

6:00 Rifleman	10:15 Movie
6:30 Cheyenne	11:00 Movie
7:30 P. Mason	12:30 Outdoors
8:30 Hitchcock	12:40 Meditations
9:00 Movie	12:45 Sign off
10:00 News	

KTVT—Wednesday Evening

6:00 Rifleman	10:15 Movie
6:30 Cheyenne	11:00 Movie
7:30 P. Mason	12:30 News
8:30 Hitchcock	12:40 Meditations
9:00 Movie	12:45 Sign off
10:00 News	12:50 Sign off

KLBK LUBBOCK Ch. 13—Scat 6

KLBK—Mon. Thru Fri. Daytime

5:55 Sign on	11:30 Search
6:00 Semester	11:45 Guid. light
6:30 Farm news	12:00 News
7:00 Weather	12:30 World turns
7:05 News	1:00 Many Splend'
7:30 Morn show	1:30 H'party
8:00 Capt. Kanga	2:00 Hospital
9:00 C. Camera	2:30 Edge night
9:30 Hillbillies	3:00 Sec. storm
10:00 Andy	3:30 Hollywood
10:30 D. van Dyke	4:00 Fugitive
11:00 Love life	5:30 News
11:25 News	6:00 News

KLBK—Tuesday Evening

5:00 Dating G. N	8:30 Morn world
6:00 News w'thr	9:00 H'w'd palace
6:20 Sports	10:00 News-w'thr
6:30 Daktari	10:30 Mannix
7:30 R. Skelton	11:30 Riverboat

KLBK—Wednesday Evening

5:00 Newly-wed g.	8:00 2nd hun yrs
6:30 Hogan	9:00 Custer
7:00 Bewitched	10:00 News-w'thr
7:30 Hillbillies	10:30 Movie
8:00 G Acres	

Coast-to-Coast NEWSPAPERS SELL THE MOST!

35-YEAR MOBIL EMPLOYES — Standing are employes of Mobil Oil Corp. with 35 years of service who were honored recently at a dinner meeting in Midland. From left are H. C. Wilson, lease operator of Snyder; L. H. Lee, accountant of Midland; J. J. Jordan, gangpusher of Lovington, N. M.; A. P. Oglesby, gangpusher of Forsan; C. B. Gring, lease operator of Kermit, and L. S. Camp, lease operator of Forsan. Seated, from left, are Mmes. Wilson, Lee, Jordan, Oglesby and Gring. Mr. and Mrs. Q. K. Earle of Snyder were among guests at the dinner.

SLEEK NEW PLANES PLANNED

Can Booms Be Banned?

By JOHN CUNNIFF
AP Business Analyst

NEW YORK (AP) — A boom of another kind, not an economic boom but one what impact and mechanics may be even more readily understood, will burst upon our heads in the 1970s.

This is the sonic boom, a blast of sound waves created when aircraft fly faster than the speed of sound. It can shatter plate glass, plaster and other property, but above all it can shatter nerves of man and animal.

It is also perhaps the greatest headache that lies ahead for builders and operators of the huge commercial jets that are expected to be soaring through the skies at speeds of more than 1,800 miles an hour.

British, French, Soviet and U.S. interests are now working on their models, all of which will be sleek, comfortable and quiet within, but incredibly loud without.

As a result, mankind is presented now with another round in the endless contest with the products of his own technology. The contest is clearly defined: man demands speed in going from one place to another; he has an innate urge, often unsatisfied, to peace and quiet also.

Will the noise be banned? Or will man be forced to listen?

The expert opinion now concludes that the loud plane will win. They feel there is an inevitability about it, for technology generally has won in the past, as witness the air, water and sound pollution that already exists.

For the present anyway, federal officials feel the public can adjust to the noise, citing as evidence man's adjustment to the introduction of other brand-new noises in the past.

"Individuals tend to accommodate themselves to an initially disturbing noise once it becomes a pattern of daily life, the Federal Aviation Agency says.

"There are noises today in cities and in small towns that are taken for granted which, if they were introduced as new noises, would cause disturbances for an initial period of time," the agency adds.

This conclusion provokes outraged rebuttals from sociologists, medical men, property owners and residents who live near airports, all of whom contend that although man may tolerate air noises, his adjustment to them is less than perfect.

The problem of shock waves also is causing great concern among some of the insurance fraternity, who feel they will be deluged with claims for damage, much of which they will be unable to prove or disprove as caused by the boom.

Proof of damage from sonic blasts has been fairly easy to establish so far because tests have been restricted to precise geographical areas.

During tests in St. Louis six years ago more than 1,600 claims were filed and more than 800 of them were declared valid. Claims also were allowed for damage in tests at Oklahoma City and Chicago.

What happens, however, when several huge supersonic commercial craft fly coast to coast, over city and farm, leaving behind a 50-mile swath boom? Legal and insurance chaos perhaps.

The alternative, now being considered and studied by engineers, is a modification of the craft that would reduce, but not eliminate, the boom. So far, nobody has been able to muffle the noise completely.

Sees Change For Safety

DALLAS, Tex. (AP) — The chief of inspection and planning for the Texas Department of Public Safety foresees the addition of new elements to the state vehicle inspection program.

He is George Busby, who told the Texas Independent Automobile Dealers Association Monday that the percentage of fatal accidents in Texas involving vehicles having a defect contributing to the accident has been reduced from 13 to 3 per cent in the program's 16 years.

"We are positive that we can reduce the per cent figure with the new ammunition given us by the last session of the Texas Legislature." The lawmakers added seat belts, wheels and steering to the program.

He said still further reductions of accidents caused by mechanical failures should be achieved with the enactment of enabling legislation to meet anticipated federal standards, which he said could include inspection of tires, wheel alignment, glass and exhaust systems.

Copter Blast Kills Airman

WICHITA FALLS, Tex. (AP) — One airman was killed and five others injured when a jet-propelled helicopter exploded on a service apron at Sheppard Air Force Base Monday.

Killed in the blast was Airman 1.C. Overton A. Lyle, 21, of Whittier, Calif.

Seriously burned was S. Sgt. Maurice Sabourin, 23, of Wichita Falls. The other four were treated and released. They were S. Sgt. Larry Collins, T. Sgt. William Lovassuer, S. Sgt. Gene Talley, and Sgt. Robert L. Dilliard, all of Wichita Falls.

The cause of the blast was not determined immediately.

The Air Force said no crew members were aboard the helicopter when the blast occurred. The engine was being revved up during maintenance work on the craft.

A witness said the craft exploded with a huge puff of smoke and a deafening roar. An ensuing fire was quickly extinguished.

Yemen Ex-President Flees To Iraq

BEIRUT, Lebanon (AP) — Ex-President Abdullah al-Sallal of Yemen, who was overthrown Sunday, has taken political asylum in Iraq, Baghdad radio reported today.

Sallal was in Baghdad, en route to Moscow, when his army decided to replace him. Baghdad radio said he would "reside indefinitely" in Iraq.

Cold Weather Slows Crops

AUSTIN (AP) — Texas farming was slowed by cold weather last week, says the U. S. Department of Agriculture.

Freezing temperatures stopped growth of most cotton, sorghum, soybeans, sugar beets and castorbeans on the Northern High Plains.

However, "soybeans are maturing rapidly following the freeze and active harvest of cotton is expected in 10 days to two weeks."

Sorghum harvest continued active except in the southern portion of the state.

Cotton harvest was 45 per cent complete, compared to 41 per cent at the same time a year ago.

Trailing the 1966 pace was harvesting of sorghum, peanuts, soybeans and sugar beets. The corn harvest was nearly complete, wheat and oat seeding also were nearly complete.

Vegetable planting in the Lower Rio Grande Valley picked up. Fall tomatoes were picked at Laredo.

HI 3-3514
SNYDER AMBULANCE SERVICE
Odis Glasscock

Senate Considers Public Works Bill

By HARRY F. ROSENTHAL
Associated Press Writer

WASHINGTON (AP) — The Senate this week begins considering $52 million worth of pork barrel projects that could carry an ultimate pricetag of $4.1 billion.

The $52 million included in a $4.7 billion package of public works bills—is the first-year cost of construction starts, new planning starts and the extension of planning projects begun in previous years.

The ultimate cost of those is $4.1 billion—and it will swell the total commitment for pork barrel projects planned or under construction to $15.2 billion.

The dictionary defines pork barrel as a government project yielding rich patronage benefits. Included are the dams, power projects, levee work and harbor construction so dear to a congressman's vote-getting heart.

For a Congress that has talked economy, the final bill is a huge escalation of comparatively modest administration proposals.

President Johnson recommended nine new construction starts that would have cost $7.4 million in the fiscal year that began July 1. Their cost on completion years hence would have totaled nearly $153 million.

The House rejected 4 projects, but added 16 new starts of its own. The 1968 cost of the proposed House projects—$5.5 million. Ultimate cost—$93 million.

The Senate accepted the 21 proposals from the House, restored President Johnson's 4 and added 25 more of its own. Cost of the proposed Senate projects in 1968—$12 million. Ultimate cost—$324.5 million.

Thus as the pork barrel bill now stands, there are 50 new construction starts with an eventual cost of $570.66 million.

Johnson also proposed a score of new planning starts, the step preliminary to actual land acquisition and contruction. These would cost just under $3 million in fiscal 1968, but final costs would be $335.5 million.

Each house then added 11 new planning starts. In 1968, the House starts would cost $905,000 and the Senate's $6.19 million. Their respective completion costs are potentially $62 million and $244 million.

On the 80 carryover planning projects from previous years, the bill provides $16.7 million in new planning funds—with a completion cost of $2.8 billion.

Despite the big slice of pork, Sen. Allen J. Ellender, D-La., told the Senate its Appropriations Committee "has deferred the initiation of many worthy projects" because of the Vietnam war.

And Sen. Hiram Fong, R-Hawaii, said that choosing projects to include "is like trying to decide which of your own children should be helped first."

Sen. William Proxmire, D-Wis., on the other hand, called the bill "a travesty of rational economic management and econmmy in government."

"I am well aware," Proxmire said, "that many of these projects are politically important to members of Congress; but more important, this year should be the achievement of sufficient budgetary cuts to avoid a tax increase. And no area invites cuts as much as public works."

The Weather Elsewhere

BY THE ASSOCIATED PRESS

	High	Low	Pr.
Albany, cloudy	45	25	..
Albuquerque, clear	55	34	..
Atlanta, cloudy	35	28	..
Bismarck, clear	29	14	..
Boise, clear	53	28	..
Boston, cloudy	48	33	..
Buffalo, cloudy	36	24	.38
Chicago, clear	40	29	T
Cincinnati, cloudy	36	28	..
Cleveland, cloudy	34	26	..
Denver, clear	53	24	..
Des Moines, clear	41	20	..
Detroit, cloudy	34	23	..
Fairbanks, snow	25	4	..
Fort Worth, cloudy	64	43	..
Helena, clear	42	17	..
Honolulu, cloudy	85	74	.02
Indianapolis, cloudy	40	32	..
Jacksonville, cloudy	65	38	..
Juneau, cloudy	45	42	.24
Kansas City, clear	49	26	..
Los Angeles, cloudy	73	60	..
Louisville, cloudy	39	28	..
Memphis, clear	53	29	..
Miami, cloudy	78	62	..
Milwaukee, clear	38	23	..
Mpls.-St.P., clear	37	17	..
New Orleans, clear	57	34	..
New York, cloudy	73	63	..
Okla. City, clear	58	28	..
Omaha, clear	41	24	..
Philadelphia, cloudy	47	33	..
Phoenix, clear	84	56	..
Pittsbrugh, cloudy	33	22	..
Ptlnd, Me., cloudy	45	28	..
Ptlnd, Ore., rain	58	44	.02
Rapid City, clear	46	22	..
Richmond, clear	46	22	..
St. Louis, clear	47	26	..
Salt Lk. City, clear	56	26	..
San Diego, cloudy	72	62	..
San Fran., clear	71	61	..
Seattle, rain	58	48	.05
Tampa, clear	70	43	..
Washington, cloudy	46	30	..
Winnipeg, cloudy	29	24	..

(T—Trace)

54 Still Missing From Sunken Ship

MANILA (AP) — The owner of the interisland passenger ship Mindoro, which sank during Typhoon Emma last weekend, said today 24 persons are known dead and 54 are still missing.

A company spokesman said a rescue ship radioed that it picked up 136 survivors.

for all your printing needs
Feather Printing Co.
Phone HI 3-6331 2107 25th St.

SATURN 5 READIED FOR MAIDEN FLIGHT — Saturn 5, mightiest rocket ever assembled, stands on its concrete launch pedestal at Cape Kennedy, Fla., being readied for the signal to blast off on a momentous flight that could open a fantastic new era in space exploration. Saturn 5 is the vehicle which the United States plans to use to probe the moon and planets with large manned and unmanned space ships. (AP Wirephoto)

More Financial Aid For Okinawa

TOKYO (AP) — The island of Okinawa will get more financial aid from Japan as well as from the United States.

Top government leaders decided today to increase Japan's aid to the former island territory it still claims above the $29 million allotted in 1967. A spokesman estimated around $4. million would be contributed in 1968.

President Johnson has just signed a bill in Washington increasing U.S. economic aid to Okinawa from $12 million to $17.5 million.

Blast At Exhibit

TEHRAN, Iran (AP) — A small, apparently homemade bomb exploded today at a U.S. government Atoms-in-Action exhibit. American Embassy spokesmen said there were no injuries.

Conservative Wins Seat In House

OTTAWA (AP) — Conservative party leader Robert Stanfield swamped two independents to win the House of Commons seat from the Nova Scotia district of Colchester-Hants Monday in his bid to lead his party back into national power.

Stanfield, 53, was premier of Nova Scotia until he won the party leadership Sept. 9 from former Prime Minister John G. Diefenbaker. Conservative Cyril Kennedy resigned the Colchester-Hants seat to give the new party leader a sure seat in the lower house of Parliament.

CALL • SCAT •
MORE TO SEE ON THE CABLE!
No. 6—KLBK—CBS ABC
No. 5—KCBD—NBC
No. 4—KTVT—Independent
No. 3—WFAA—ABC
No. 2—KERA—EDUC. & KRLD—CBS
FOR THE BEST IN VIEWING
PLUS 3 CHANNELS OF FM MUSIC
DALLAS & FT. WORTH By Micro-Wave
Snyder Community Antenna Television
HI 3-4327

J's Super Mkt. keeps a TIGHT REIN ON PRICES

Break-O-Day EGGS Medium, Dozen 3 For $1.00

MELLORINE Gandy's ½ Gal. . . 3 For $1.00
OLEO Kraft Parkay . . 4 Lbs. $1.00
COCA-COLA King Size 6 Btl. Ctn. 39c

Maxwell House COFFEE Lb. 69c
Shurfine SHORTENING 3 Lb. 69c
Van Camps TUNA Can 25c
Austex STEW 300 Can 39c
Kounty Kist Sweet PEAS 303 Can . . . . 2 For 39c
Food King, 300 Can HOMINY . . . . 3 For 29c
Allens Sweet, 300 Can POTATOES 2 For 29c
7 Oz. Jar HIP-O-LITE 25c
Gandy or Borden BUTTERMILK ½ Gal. 45c
Dotties BISCUITS . . . . 3 Cans 25c
Soflin NAPKINS 200 Count 25c
Shurfine PINEAPPLE No. 1 Can . . 19c
So-Soft Fabric SOFTENER Qt. 39c
Gladiola CORN MEAL 5 Lbs. 49c

APPLES, ORANGES Or Grapefruit 4 Lb. Bag 49c
Green Head CABBAGE Lb. 5c
French Fried POTATOES 2 Lbs. 29c
Morton's TV DINNERS 41c

SWIFT'S FRYERS Lb. 27c
SWIFT'S BACON Lb. 57c
ARMOUR'S WEINERS Lb. 49c
PORK ROAST Lb. 47c

SHOP AFFILIATED FOOD STORE
S&H Green Stamps Double On Wed. With 2.50 Purchase or More!
2210 25th St.
J'S SUPER MARKET HOME OWNED AND OPERATED

STATE MAY BE TO BLAME

Your Name On 'Junk Mail' List?

By ANTHONY DE NIGRO
Associated Press Writer

NEW YORK (AP) — If you've been wondering how your name got on the latest "junk mail" list, you might ask your state motor vehicle department.

An Associated Press survey shows that most states sell their motor vehicle registration lists at prices ranging from $70,000 in New York to $8 in West Virginia. Some apparently give them away.

One firm, R. L. Polk & Co. of Detroit, appears to be practically the only customer for the lists and uses them as what must be one of the largest reservoirs in the country for direct mail advertisers.

Polk won't say how much it pays for them—or how much it makes on them—but the survey showed it gets the bulk for a total of not much more than $500,000.

Disclosures of the sale of official public records for commercial use has stirred invasion of privacy controversies in some parts of the country. At least two citizens have gone into court about it.

Most motor vehicle department officials interviewed in the survey considered the sale routine. Typical was the reaction in North Carolina, which sold Polk 2 million names and addresses for $36,000 this year.

"By law our records are open to the public unless they are specifically declared confidential and I guess that's the statute under which we've been proceeding," said Miss Foy Ingram, the North Carolina registration director.

Polk is a 97-year-old firm which also publishes 1,400 city directories. "We do not invade anyone's privacy," said Alvin Kropf, Polk's senior vice president. "As business statisticians and publishers, we gathered public information and refine and publish such facts and figures which are set out in open public records."

The AP survey found that Polk buys or trades for most of the 95 million names and addresses of auto registrants directly through the state capitols at prices apparently dependent on how much the particular state thinks its list is worth.

Polk even has the list of states which say they don't sell them. These are Illinois, Alaska, South Dakota, Kentucky, Washington and Washington, D.C.

New york state's $70,000 a year is the highest price Polk pays for one list. California, which has the biggest motor vehicle population in the country, gets $47,000. Rural Alabama gets $52,000, while auto state Michigan gets $1,200. South Carolina charges $75. Wisconsin gets $120. All sell to Polk.

Sometimes Polk trades for the lists. In New Jersey, for instance, Polk is the super sleuth who tracks down 400,000 parking scofflaws a year. In return, it gets the state's registration list free.

Because New Jersey law forbids the sale of auto registrations, the state motor vehicle department has been trading the lists to Polk for more than a decade. Under the arrangement, municipal courts send the state unanswered parking summonses which list only the license number of the vehicle. The state sends numbers to Polk and Polk sends back the name and address of the car's owner.

In Nebraska, Polk pays the salary of a clerk in the motor vehicles department. She sends the lists to Detroit, where the slips are alphabetized and returned to Lincoln.

Besides the auto registration list Minnesota sells to Polk, the state sells 50 to 100 lists of various types to various interests. They range from lists of dentists, doctors and restaurants to a computer printout of 210,000 boat owners—the latter for $500.

Every year since 1922, Polk has compiled a complete nationwide list of auto registrations. It uses them primarily, it says, for some 50 statistical reports sold within the automotive industry and secondarily for sale to direct mail advertisers.

Polk, a privately owned company that doesn't make public financial statements, would say only that 10 per cent of its income is derived from the registration lists. It did say, however, that the lists are expensive to the average direct mail buyer.

When it sells to direct mail houses, Polk actually keeps the list and mails the sample or brochure for the advertiser. The auto industry is its largest single user, principally for the mailing of multipaged color brochures at the beginning of a new model year. Other chief customers are auto accessory firms, tire and oil companies, publishing houses and newspapers.

Polk sells direct mail lists to a wide range of firms, from bankers to fertilizer manufacturers. Recently two suits were brought in connection with the state sale of the lists, one in federal court in Manhattan and the other in Superior Court in Hartford, Conn.

Both were filed on the invasion of privacy issue and both are still in litigation. They are apparently the only two court challenges of the practice of selling official records for commercial uses.

In Connecticut, clerical worker Norman S. Chapin of Warehouse Point got angry at the volume of junk mail in his mailbox and decided to do something about it. He moved and refused to furnish his new address to the department of motor vehicles.

Chapin was threatened with loss of his license and relented. But on the day he furnished his new address he also filed suit charging the state was invading his privacy by selling his name to Polk.

Judge Joseph W. Bogdanski issued a temporary injunction last May stopping Connecticut's motor vehicle department from selling its list to Polk for an estimated $20,000 a year. But he did it on grounds the state furnished Polk more than a 1965 law allowed.

Judge Bogdanski refused to rule on the constitutionality of selling the lists, leaving that for later full trial.

In New York, writer Corliss Lamont is appealing a federal district court ruling against his contention that the state's sale of its six-million-name list for $70,000 a year is an invasion of privacy.

Trial Judge Marvin E. Frankel ruled out the constitutional question. "The short, though regular journey from mailbox to trash can. . .is an acceptable burden, at least so far as the Constitution is concerned," he said.

It is no invasion of privacy at all, he said — merely another battle in the state's effort "to tap a small source of revenue."

Virginia sells its two million auto registrants to Polk for about $11,000 and A. T. Beale, deputy motor vehicles commissioner, sees it as a safeguard to mailbox privacy.

"Actually," he said, "I believe the sale of our list. . . reduces the amount of junk mail since the automotive industry is able to send mailers to specific customers it wants to reach."

Postmaster Lewis Moore of Nashville, Tenn., hears more often, however, from those who don't agree. "A lot of people complain," he said. "They call us and say they don't want any more. We cannot cut it off once it is in the channels of delivery."

Problems Aired By City Officials

HOUSTON (AP) — Delegates to the 59th annual Texas Municipal League have been told that growing urban crime, unabated pollution, exploding populations and civil disorders are the priority problems facing cities.

The local option sales tax issue also was discussed at the opening session of the league's meeting Monday.

Gov. John Connally was to address the 1,600 city officials attending the convention today.

Opening session speakers included Lt. Gov. Preston Smith, Speaker of the House Ben Barnes, Nola White special Texas assistant attorney general, and El Paso Mayor Judson F. Williams, who also is president of the league.

Smith noted that in the state crime increased 10 per cent in the first six months of this year, compared with the same period last year.

"These are astonishing figures," he said. "They are facts that we can no longer continue to ignore. And they represent failure which we must face head on unless we choose to destroy this nation from within."

Barnes also called on city officials to solve urban problems which he said contributed to civil disorder.

"Who wants to see more racial tension and riots, more school dropouts, more economic and social ghettoes, more unemployables, more illegitimate children on relief roles," he asked.

White took a stronger stand on civil disorders urging prompt police action when riots seem imminent.

"I think one of the immediate causes of racial riots are black power advocates like Stokely Carmichael and Rapp Brown," White said. "Certainly, Martin Luther King's efforts and the organization he heads have been a contributing factor."

His solution called for "firm and immediate police action" to quell disturbances before they spread.

Williams said the one per cent city sales tax is an example of cities and state cooperating to east cities' financial burdens.

Williams notes that 18 Texas cities, including his own El Paso, have already approved the local option tax and another 75 cities will consider the measure in the next few months.

He called state-city cooperation "one of the most effective partnerships" for aiding problem-beleagued cities.

Sentence Probated

DALLAS, Tex. (AP) — A man who bought a million-dollar insurance firm with its own money pleaded guilty to theft Monday and was given a two-year probated sentence.

Testimony in Judge Louis Holland's court revealed that James D. Owens was head of the T. A. Manning Co. in January, 1962, when that firm had assets of about $5,000.

Owens wrote a $1.1 million check on the $5,000, bought Lumberman's Insurance Co. by using the $1.1 million in cashier's checks, and then as owner of Lumberman's, drew $1.1 million from Lumberman's account to cover the checks, the testimony revealed.

Two years later he was indicted, but escaped conviction on a hung jury. A series of civil suits connected with the criminal charge have been dropped.

Texas Guard To Get 480 New Troops

AUSTIN (AP) — Texas' adjutant general says the state's National Guard will get about 480 additional troops from the newly authorized 19,800-man increase in the army Reserves and National Guard.

Secretary of Defense Robert S. McNamara authorized the increase monday. The pentagon said 125 new Guard units would be created.

Maj. Gen. Thomas S. Bishop, adjutant general of Texas, said the strength of the Texas National Guard would rise from 16,889 to 187,375 men.

He said he had been told informally that Texas might receive an additional truck company and one or two small headquarters-type units, "but I haven't been informed exactly."

Pioneer Businessman Dies In Port Arthur

PORT ARTHUR, Tex. (AP)—William Imhoff, a pioneer Southeast Texas resident and businessman, died Monday at the age of 72. He had lived here for 70 years.

He was president of Imhoff, Inc., an electrical firm.

SNYDER
Mechanical
712 AVE. S
- Plumbing
- Heating
- Air Conditioning
- Pump Installation and Repair

PHONE HI 3-3803

Baylor Club Found Guilty

WACO, Tex. (AP) — A Baylor University men's service organization was found guilty Monday night on charges of physical hazing in the Oct. 10 initiation that claimed the life of a 19-year-old sophomore student.

A student jury of five persons, operating behind closed doors, found the Baylor Chamber of Commerce guilty of violating school regulations prohibiting hazing in the death of John Everett Clifton, 19, of Crosby, Tex.

The Chamber of Commerce, the oldest men's service club on the campus, has no connection with municipal chambers of commerce. The court sentenced the chamber to a two-year suspension of pledge activities and a fine of not more than $100—then suspended both sentences for a two year probationary period.

Two other Baylor clubs, Alpha Kappa Psi, a national business fraternity and Tryon Coterie, a social club, were found guilty of physical hazing of pledges.

Six other clubs will appear this week on similar charges.

HOSPITAL NOTES

Chaplain: Rev. Charles Bowyer

ADMISSIONS: Jimmy Martin, Rt. 2; Emmitt Rose, 122 Milburn; Gregory Villiarreal, Thirteenth St.; James Badon, 1111 Twenty - sixth; Mildred Nichols, 605 Twenty - ninth; Sara Smyrl, 107 Browning; Charlie Bank, 1001 Twenty - sixth; Carl Wood, Rt. 3.

DISMISSALS: Guadalupe Guzman, Oscar Like, Frank DeLeon, Lil Jo Colwell, Walter Foreman.

BIRTHS

Mr. and Mrs. Richard Howard, Box 1265, are the parents of a 7 lb. 4½ oz. baby boy born Nov. 6 at 10:18 a.m.

LUCKY NUMBER — Howard Harrington (center) won $500 in the Lucky License Number contest sponsored by Standard Oil Company. Roy Neves, dealer, (left) and Bill Line, jobber (right) offer congratulations.

Playwright Back To Cell

MORRISTOWN, N.J. (AP) — Negro playwright LeRoi Jones has been found guilty on charges stemming from Newark's July riot. He was ordered to Essex County jail today to continue serving a 30-day sentence on contempt of court charges stemming from his trial.

Jones and two codefendants, Charles McCray, 33, and Barry Wynn, 23, were each convicted Monday of illegal possession of weapons.

They were arrested on July 14, during the height of the rioting, after their camper bus was stopped and searched by police. Two pistols and a box of ammunition were found inside the vehicle, police said.

The conviction carries a maximum sentence of three years imprisonment. Sentencing is set for Nov. 28.

Judge Leon Kapp sentenced Jones to an immediate term of 30 days in Essex County Jail for contempt of court. In the second day of the trial, Jones had referred to the proceedings as a "kangaroo court."

Before and during the trial the bearded, 33-year-old author had been free on $25,000 bail. McCray is free on $10,000 and Wynn on $2,500, pending sentencing.

The defense said it would appeal the convictions and Jones' 30-day sentencing.

INLAND STEEL BUILDING
INLAND
Attractive, low cost. Any length, any width — pre-engineered for fast erection. Column-free interiors as wide as 120 ft.
For The Farmer Or For Business. Galvanized Or In Color.
For Free Estimate Call:
T. E. SHELBURNE & SON, INC.
Box 1096 Phone HI 3-6351
Snyder, Texas
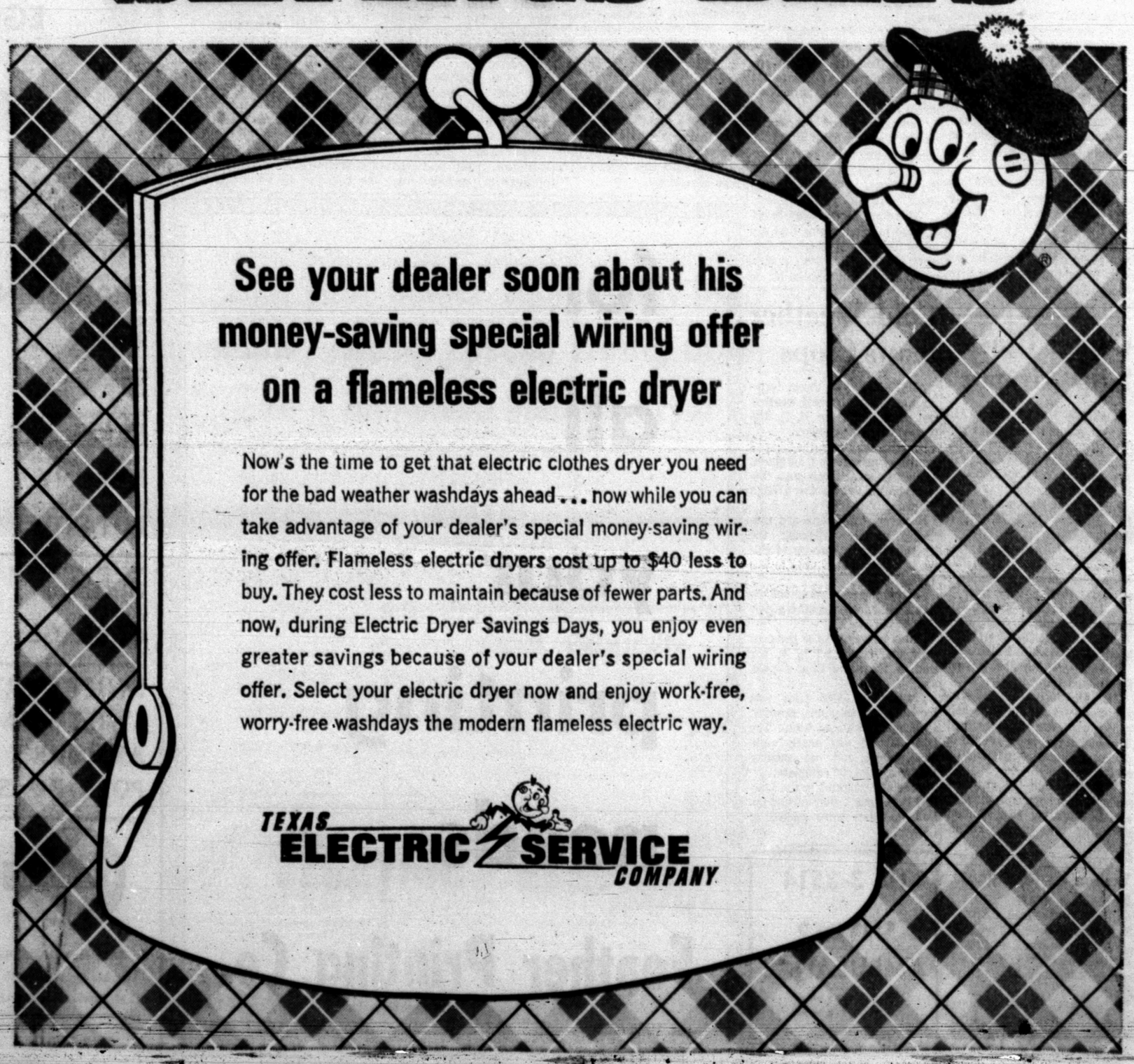
ELECTRIC DRYER
SAVINGS DAYS