TUESDAY

THE SNYDER DAILY NEWS

VOL. 16, NO. 105 — SNYDER, TEXAS (79549) TUESDAY, AUGUST 31, 1965 — TWELVE PAGES—PRICE 5c

96 Workers Buried; New Slide Threatens

By GEOFFREY ATKINS

SAAS FEE, Switzerland, (AP) — The threat of a second avalanche halted rescue efforts today for 96 power project workers reported buried — and feared dead — under a huge mass of ice in the Swiss Alps.

More than 1,000 rescue workers evacuated the disaster scene after the Allalin Glacier began cracking shortly after dawn.

A dull rumbling sound swept through the valley. Warning sirens sounded.

The giant glacier split Monday and sent millions of tons of ice and rocks crashing down on the power project site.

With the threatened new icefall, rescue workers scurried from the danger zone. They had made little headway hacking at the icy debris despite an all night effort, during which they recovered only six bodies.

Scientists at the scene said the cracked parts of the glacier might have to be loosened with mortar shells before digging could be resumed.

Officials said it may take up to two months to recover all the bodies.

About 20 of the construction workers were injured.

"There's no hope for the men under that mass," said one rescue worker. In some places, the rubble of ice and rocks lay more than 100 feet deep.

The avalanche struck near Saas Fee, a skireport in southern Switzerland less than five miles from the Italian border.

The mass buried men, machines and barracks at the Mattmark power project near the resort.

Some of the ice blocks were as large as two-story houses.

One witness said the avalanche struck so quickly that the workmen, mostly Swiss and Italian, "were buried without even looking up."

Officials said about 1,000 workers were on the 6,000-foot high site when the bottom half of the Allalin Glacier, one of Switzerland's biggest, suddenly broke away, sending millions of tons of ice and rock cascading onto the construction site. The dam itself was saved by an avalanche corridor which channeled most of the tumbling ice past it.

The avalanche occurred shortly before dusk, 30 minutes before a change of workers' shifts.

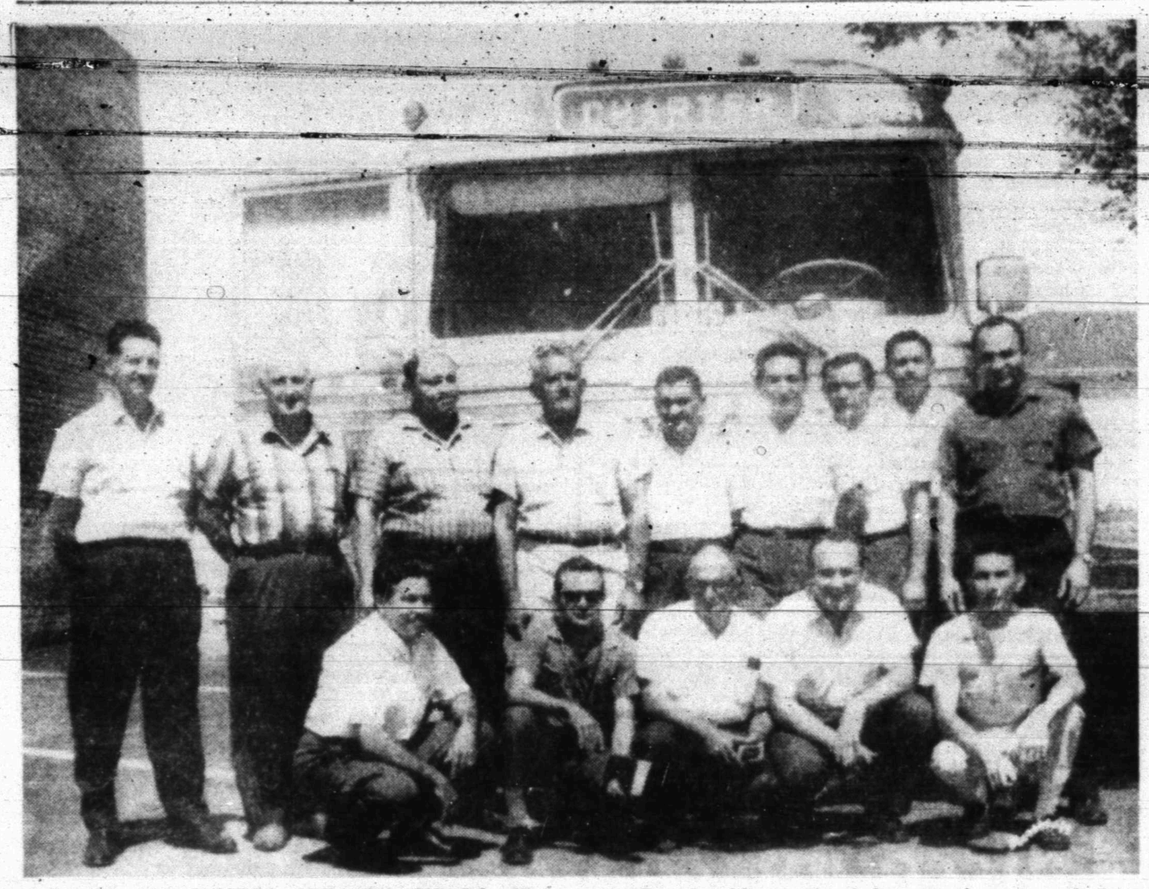

HEADED FOR SNYDER AREA OIL FIELDS—These employes of Chevron Oil Co. of Venezuela prepare to board a bus for oil fields in the area. They are studying production and operating methods in the United States during a 10-day tour, which carried them to California prior to their visit here. The group will spend tonight in Dallas, then visit Lufkin for an inspection of operating equipment. Their Snyder host was Douglas Magee (far left, second row), and Gus Copello (far right, first row) was their spokesman. Others pictured, from left to right, Front Row, are: R. Bravo, R. Prièto, P. Solorzano and G. Labarco; and Back Row, A Nicholls, A. Gonzales, L. Inciarte, R. Viera, N. Rios, J. Maldonado, H. Menez and J. Ramirez. (Staff Photo)

Venezuelan Group Visits Local Standard District

Fourteen employes of Chevron Oil Co. of Venezuela, a subsidiary of Standard Oil Co. of California, stopped off in Snyder Monday during a 10-day tour of the United States that is designed to familiarize them with North American oil operations.

The employes — all field personnel who are native Venezuelans — are having their first look-see of this country. While in Snyder they toured local oil installations with host Douglas Magee, district superintendent for Standard Oil Company of Texas.

Gus Capello, production engineer who acted as interpreter for a similar first tour last year, also accompanied the group as spokesman. He interpreted remarks of the men to reporters who interviewed them during a noon luncheon Monday at a local motel. Capello is a graduate of the Colorado School of Mines and a native Venezuelan.

In answer to a reporter's question, the production engineer said the purpose of the tour is to familiarize Venezuela field men with similar oil operations in the United States. The group left their native land Aug. 22 on an airplane for Los Angeles, where they toured oil installations there. Arriving in Snyder Sunday, they were to depart Tuesday night for Dallas and thence to Lufkin for a look at oil pumping equipment.

Capello said the tour, in his opinion, was worthwhile, especially from a standpoint of human relations. "Most of the Americans in Venezuela are supervisory personnel," he explained, "but here our field men see Americans working in a similar capacity." Most innovations in the oil industry are made in the United States, and the visitors have an opportunity to see new equipment and methods, he added.

Magee explained that Venezuela oil ranges from 9 to 12-gravity whereas the Texas oil is mostly of the 30 to 40-gravity type. Since Venezuela oil has more of an asphaltic base it requires greater heating for pumping and is more expensive to produce.

The 14 visitors all reside in the town of Maracaibo on the shores of famed Lake Maracaibo. "This region is the Texas of Venezuela," said Gaston Labarca, safety and training supervisor of the group. He pointed out that natives of Maracaibo take pride in their area as do Texans when comparing their state with other states.

All of the visitors except Capello and Art Nicholls are on their first trip to the United States. Nicholls, a native-born Englishman, migrated to South America in his early 20's and has resided in Colombia and Venezuela for the past 30 years. Over the years Nicholls has become fluent in Spanish — the national language of Venezuela — and speaks it as well as a native.

The neighbors to the south said they were most impressed by the conveniences and modern travel facilities available in small towns of this country. Only the larger cities in Venezuela are well-developed and much of the country is jungle land, inaccessible by road or rail.

And what do the Venezuelans think of North American girls?

This questions brought laughter from the group since all of the men are married. However, one of the visitors confessed that he was impressed by the airline stewardesses.

In answer to questions, the men said Venezuela has a "republican" type form of government." While it is true that the country is a main target of Communist propaganda, the government has taken steps to counteract Soviet activities.

As they stepped aboard the bus bound for the oil fields, the men smiled and waved — obviously glad of the opportunity to see for themselves what this country is like.

Others in the tour were R. Bravo, R. Prieto, P. Solorzano, A. Gonzales, L. Inciarte, R. Viera, N. Rios, J. Maldonado, H. Menez and J. Ramirez.

Mrs. Moore Dies Monday

Mrs. Darcus Jane Moore, 80, who lived at 2703 Thirty-sixth Street, died at noon Monday at Cogdell Memorial Hospital.

Time for the funeral service had not been set this morning. The funeral will be held at the Hermleigh Church of Christ and burial will be in the Pyron Cemetery, under direction of Bell-Seale Funeral Home.

Mrs. Moore was a native of Collin County, but had lived at Hermleigh for 40 years before moving to Snyder about two years ago. She was the widow of the late Walter O. Moore, who died in 1963.

Mrs. Moore is survived by a daughter, Mrs. Inez Van Zant of Santa Barbara, Calif., and a sister, Mrs. Kate Thompson of Snyder.

Fulbright Would Drop Trade Requirements

WASHINGTON (AP)—Sen. J. W. Fulbright wants to cancel a requirement that 50 per cent of all U.S. wheat sold to Soviet bloc nations be shipped in American vessels.

The Arkansas Democrat told the Senate Monday he hopes the administration can persuade the maritime unions to drop their insistence on what he called that "short-sighted and negative policy...so that we may participate in these large sales of wheat to Russia."

Chairman Is Named

AUSTIN (AP) — Dr. Lennon Reese has been named chairman of the Civil Engineering Department at the University of Texas replacing Dr. W. L. Moore.

Fair Assn. Gets Lease On Facilities

Scurry County commissioners Monday afternoon agreed to enter into a lease agreement with the Scurry County Fair Association for certain county facilities during the fair, which is scheduled for Oct. 7-8-9.

L. M. Dawson, president of the fair association, inquired about the possibility of such a lease to formalize a verbal agreement of several months ago. The lease, which is being prepared by George Killam, County Attorney, will give the fair association ustody of the county barn and pavilion, along with adjacent land area in Towle Memorial Park for the duration of the fair.

The fair association also had made arrangements to use the National Guard Armory just west of the county exhibit barn for fair exhibits.

Dawson said plans for the fair, first to be staged by the new non-profit association, are virtually complete.

In other business Monday, the commissioners court accepted the resignation of Paul Keaton from the county hospital board, and approved plans for constructing a bridge on the old Gail Road west of Snyder.

Dies Of Injuries

VINTON, La. (AP) —Juanita Byess, 35, of Birmingham, died Monday night, the 12th victim of Friday night's collision of a greyhound bus and truck.

Two other persons are in serious condition in Texas hospitals.

Jeff Blankenship of Houston, driver of the bus, was reported slightly improved in Beaumont.

Ernest Campbell of Port Arthur, was in serious condition in Orange.

FURNISHINGS NEEDED FOR SPECIAL SCHOOL

An urgent appeal has gone out for contributions of furnishings for the new special school facilities of Snyder Public Schools.

The new facilities located across Thirty-seventh Street from the West Elementary School, are now in operation, and various types of furnishings are needed immediately. Virtually all types of household items, especially furniture and accesories, are needed.

The special school is located in the building formerly occupied by the Humble Oil district office. Humble gave the property to the City of Snyder, which in turn made it available to the school district for its special school for trainable handicapped children.

Individuals or organizations who wish to contribute items have been asked to contact Mrs. Joe Carroll at HI 3-9768. She will provide information on delivery of items contributed, or, if necessary, make arrangements for contributions to be picked up.

WEATHER

SNYDER TEMPERATURES: High Monday 94 degrees; low, 71 degrees; reading at 7 a.m. today 73 degrees.

North Central Texas: Partly cloudy tonight and Wednesday. Showers in half of north portion and cooler tonight and early Wednesday. Low tonight 68 to 78. High Wednesday 85 to 95.

Northeast Texas: Partly cloudy tonight and Wednesday. Showers in 40 per cent of north tonight, and over area Wednesday. Cooler in north Wednesday. Low tonight in 70s. High Wednesday 88 to 95.

Northwest Texas: Partly cloudy tonight and Wednesday. Showers in 20 per cent of south today and tonight. Cooler in north today and tonight, warmer north Wednesday. Low tonight 59 to 72. High Wednesday 85 to 95.

Coast: South to southeast winds 5 to 18 knots tonight and Wednesday.

South Central Texas: Partly cloudy and warm tonight and Wednesday. Showers over 20 per cent of area, mainly coastal sections. Low tonight 70 to 80. High Wednesday 92 to 102.

Southeast Texas: Partly cloudy and warm tonight and Wednesday with showers over 20 per cent of the area. Low tonight 70 to 80. High Wednesday 88 to 98.

Southwest Texas: Partly cloudy tonight and Wednesday, late showers over 10 per cent of north. Low tonight 64 to 74. High Wednesday 94 to 102.

Big Bombers Raid Again

By RONALD L. DEUTSCH

SAIGON, Viet Nam (AP) — Strategic Air Command B52 bombers from Guam hit two suspected Viet Cong concentrations tonight in South Viet Nam, a U.S. military spokesman said.

One strike by the huge eight-engine planes was made on Quang Tin Province, 320 miles northeast of Saigon. The other was carried out in the Communist stronghold called Zone D, 30 miles north of the capital in Bien Hoa Province.

The raids were the 15th and 16th made by B52s in the Vietnamese war. The same areas were hit by SAC bombers last weekend. It was disclosed Monday that the role of the B52s would be stepped up sharply.

In another development, a government unit clashed with Communist guerrillas 175 miles northeast of Saigon in Dar Lac Province, the spokesman said. Ten Viet Cong were reported killed and two captured in the action.

Government forces retook an outpost 330 miles northeast of Saigon that had been overrun in the night and set ablaze by the Viet Cong.

Casualties to the regional force company defending the post were described as moderate. Viet Cong casualties were not known.

The outpost of An Hoa, about 10 miles west of the city of Quang Ngai, was reported by air observers to be burning shortly after it was hit and overrun. Vietnamese reports had said it was estimated that a battalion of Viet Cong had launched the attack, but this number was not confirmed.

Troops were lifted in by helicopter shortly after noon and reoccupied the post 330 miles northeast of Saigon, the spokesman said.

A belated report disclosed that the Viet Cong hit a government convoy Monday about 140 miles northeast of Saigon and inflicted what were called light casualties on Vietnamese government troops.

A U.S. Army helicopter was lost today when it crashed shortly after taking off from Tan An airstrip about 25 miles southwest of Saigon. One American and two Vietnamese were killed, the briefing officers reported.

In the air war, U.S. Navy planes from the 7th Fleet carrier Independence flew four bombing missions against targets in North Viet Nam spokesmen said.

U.S. and Vietnamese planes continued to strike suspected Viet Cong concentrations in South Viet Nam. Pilots flew 182 sorties reporting they damaged 200 structures.

Freighter, Tug Crash In Channel

PORT ARTHUR (AP) — A seagoing freighter rammed a tugboat and the smaller craft sank in the Sabine-Neches ship channel today.

The 5 a.m. collision was at the pleasure pier drawbridge opposite downtown Port Arthur.

H. E. Honeycutt, operator of the bridge, said the freighter Zeta struck the tug after they jammed too close together beneath the raised bridge.

All aboard the tug made it to shore, Honeycutt said.

Jake Carpenter, the captain, and Norbert Welch, the crewman of the tug, the Jimmy Ruth, scrambled to safety.

The tug, pushing a string of barges, had started through the opening and the freighter came upon her.

The freighter sought to veer off and her stern hit the drawbridge and her bow struck the tug.

The drawbridge was heavily damaged in an open position and traffic was unable to use it.

STRIKE DELAYED

Steelmen Still Feel Pressure

By NEIL GILBRIDE

WASHINGTON (AP) — President Johnson, who won an eight-day postponement of the steel strike threat Monday night, kept up the pressure for a settlement today in his weekly meeting with Democratic congressional leaders.

The party chiefs from the Capitol came out of the breakfast session reporting that the steel situation came in for extensive discussion, and urging that the negotiators stay in session as long as necessary to reach agreement.

They made their remarks to newsmen shortly after representatives of the AFL-CIO United Steelworkers union and 10 major firms that produce 80 per cent of America's steel had gone back to the bargaining table near from the White House.

"Management and labor should stay in Washington until this matter is settled," said Senate Democratic Leader Mike Mansfield of Montana.

And, echoing sentiments stated by House Speaker John McCormack, Mansfield expressed hope that steel mills will remain in operation even if a settlement is not reached before the expiration of the eight-day grace period.

Both at home and abroad, Mansfield said, "there is too much at stake which the country will have to pay for if there is one" — a strike.

Both McCormack and Mansfield said any strike would affect not only the domestic economy, but to some extent, the war in Viet Nam.

Mansfield said directly that if a new contract is not arranged during the eight days, he would hope the negotiators would "keep the mills going and continue the bargaining."

"They (negotiations) will continue, hopefully, until a settlement is reached," said White House press secretary Bill D. Moyers.

Less than eight hours after the negotiations were shifted Monday from Pittsburgh to Washington at Johnson's request, agreement was reached to postpone the strike deadline from 12:01 a.m. Wednesday to 12:01 a.m. Sept. 9.

"I am sure that as they return to their negotiations, they will be aware of the importance of their efforts to every man and woman in this country of ours, and to the health and vitality of our economy and the security of America all around the world," Johnson said Monday night.

Johnson announced the postponement over television and radio. Union President I.W. Abel and chief industry negotiator R. Conrad Cooper stood by, unsmiling. Then the two sides returned to the conference table for a little over an hour before recessing until today.

After the postponement was announced, steel makers promptly began firing up furnaces they had begun to shut down in anticipation of the scheduled strike.

Federal mediators, headed by Secretary of Labor W. Willard Wirtz and Secretary of Commerce John T. Connor, now have the tough job of trying to reconcile what Johnson had described Monday as the "very hard positions of both sides."

Sec. Ball, De Gaulle Hold Talks

PARIS (AP) — President Charles de Gaulle met today with U.S. Undersecretary of State George W. Ball for discussions which could lead to an active French role in efforts to settle the war in Viet Nam.

Officially, American officials here say, Ball called on De Gaulle only to bring the French chief up to date on the Viet Nam situation. They say rumors that he will ask De Gaulle to mediate are groundless.

On the other hand, Ball himself said only last week that he thought De Gaulle was interested in bringing about peace in Southeast Asia and "obviously, we welcome his advice and assistance in any way."

There are conflicting points of view in De Gaulle's proposal for neutralization of all Southeast Asia and the U.S. position that they will neither withdraw from Viet Nam or be bullied to a conference table.

Previous American policy has rejected the French president's criticism and suggestions for solving the Viet Nam problem.

Schools Have 3,611 Pupils

Snyder Public Schools enrolled a total of 3,611 pupils Monday, the first day of the 1965-66 term.

The total enrollment compares to a total of 3,680 the first day last year, with the decrease in elementary schools.

The senior high school had 720 pupils, slightly higher than its peak enrollment for last year, while Lamar Junior High had 477 and Travis Junior High 441.

First - day enrollment at elementary schools included 329 at East Elementary, 272 at Stanfield, 273 at North, 340 at Central, 275 at Northeast, 386 at West and 69 at Lincoln. Twenty-nine pupils are enrolled in the special school.

Bison Reunion Slated In Park

The Bison community all-day reunion will be held Monday September 4th at Towle Park barn.

Everyone is invited to attend and bring a basket lunch.

Junta Yields To Provisional Team

By ROBERT BERRELLEZ

SANTO DOMINGO, Dominican Republic (AP) — The chief of the Dominican junta has announced that the civilian-military body is resigning to make way for a provisional regime proposed by the Organization of American States.

Brig. Gen. Antonio Imbert Barrera, junta president, made the announcement Monday night in a surprise radio-television broadcast.

Imbert said the five-man junta and the Cabinet would resign as soon as the provisional government takes office, probably by midweek.

The announcement climaxed weeks of thorny negotiations by the OAS political committee headed by U.S. Ambassador Ellsworth Bunker.

The only member of the government not to sign the resignation document was Commodore Francisco J. Rivera, 36, armed forces secretary, regarded as boss of the Dominican military.

The reason for Rivera Caminero's failure to sign could not be determined immediately, but the junta and the military were reported at odds over the OAS peace formula.

It was learned during the week that Rivera Caminero and the military chiefs of staff were more favorably disposed toward signing the modified version of the OAS formula than the junta. The armed forces leaders, it was reported, had conferred during the past wek with the provisional president designate, Hector Garcia Godoy, on modifications suggested by the rebel regime.

Imbert, it was also known, was under pressures from various political quarters not to accept the revised peace plan.

Factors in the resignation, high sources said, were the army's refusal to go along with this position and President Johnson's announcement that the U.S. government supported the OAS peace formula.

Dear Abby...

By ABIGAIL VAN BUREN

DEAR ABBY: We met a nice-appearing gentleman at a party recently and our host introduced him as "Mr. Blank." The man became indignant and said, "DOCTOR Blank, please!" Our embarrassed host then corrected himself, half-apologetically, and left us with this "Doctor Blank."

Assuming he was an M.D., I asked, "Do you specialize, Doctor?" He replied, "I am NOT a medical doctor. I am in the hardware business." He explained that he had EARNED (and he emphasized the world) a Ph. D. in Philosophy, which made him a doctor of philosophy and therefore he had as much right to the title of "doctor" as a physician. Is this true?

UNAWARE

DEAR UNAWARE: Very few Ph.D.'s who are not in education use their "doctor" titles, although they may if they wish. Your friend may require the services of a D.D.S. to help him get his foot out of his mouth.

• • •

DEAR ABBY: Something bothers me. I am a working widow soon to retire. I support my mother, which I consider a privilege because she is a wonderful person. My children are married. Because I have been a good manager and have watched my pennies, I have been able to help my married children out with loans from time to time. One of my sons borrowed a sizable amount of money from me four years ago and not once has he mentioned this debt. If he'd only say, "Mom, I haven't forgotten you," Or, "I'm saving to pay you off one of these days," just to let me know that he is aware of this debt. He and his wife are buying a lovely home and they have much nicer furniture than I have. They have also just bought a new car. I am not hard up for money, Abby, but I would feel much better toward this son if he would only acknowledge his debt. I would also like doing so much more for his children than I have of late. Should I mention it?

"FORGOTTEN MOM

DEAR MOM: Yes!

• • •

DEAR ABBY: I think it's very nice to be a devoted mother and grandmother, but please say a word about a place for everything in this regard.

A woman in our office bores everybody to death with talk and snapshots of her children and grandchildren. When she sends a card for any occasion, she puts not only HER name on the card but also her husband's, children's and grandchildren's. Now that's pretty nauseating. When her 17-year-old daughter picks her up at work, the girl will come sometimes two hours early and get in everybody's way, walking around, giggling and asking questions. Don't tell me to tell the office manager. I AM the office manager. But this woman has been here many more years than I, and I hesitate to fire her even though I have repeatedly warned her about this, but to no avail. Now what?

OFFICE MANAGER

DEAR MANAGER: To whom are you responsible for the efficiency of the office personnel? Take it up with your superior. Time wasted is money squandered in any organization. Seniority or no, the boss will be on your side.

• • •

CONFIDENTIAL TO WALTER: Take a little more time. Those who never have the time to do a job properly the first time always seem to find the time to do it over.

• • •

Problems? Write to ABBY, Box 69700, Los Angeles, Calif. For a personal reply, enclose a stamped, self-addressed envelope.

• • •

Hate to write letters? Send one dollar to Abby, Box 69700, Los Angeles, Calif., for Abby's booklet, "HOW TO WRITE LETTERS FOR ALL OCCASIONS."

Cool Front Slow Moving

By The Associated Press

Lightning struck and killed a farmer on the South Plains of West Texas during a heavy thunderstorm Monday.

It was a forerunner of scattered showers due by tonight across much of the state's northern half as the latest in a series of feeble cool fronts pushes through.

The lightning killed Cecil Thomas, 38, and injured his two sons near Levelland. Rain gauges in the area measured 1.45 inches moisture.

While most other sections of the state stayed hot and dry, there also were some showers along the lower Texas coast Monday and again today.

The new cool front stretched across the upper Panhandle this morning. It was expected to cruise slowly toward the southeast, dissipating before it could reach past the midsection of Texas.

Skies were generally clear except for clouds along the advancing front and over the lower coast.

Houston Observes 129th Anniversary

HOUSTON (AP) — Houston, sixth largest city of the nation, observed its 129th anniversary Monday night. Gov. John Connally, a guest, called Houston "a city of humanitarian instinct, moral attributes and religious leadership."

TODAY'S MARKETS

FORT WORTH (AP) — Cattle 3,100; calves 450; steady; good 21.60; standard and good heifers 20.00-22.80; cows weak 14.00-15.00; good calves 21.00-22.50; standard 18.50-21.30; good and choice feeder steers 21.00-25.00; standard 16.50-21.50; good heifer yearlings 20.10-21.30; standard 17.00-19.00; good and choice steer calves 22.70-25.00; standard 18.00-22.00; choice heifer calves 22.20-23.40; standard 17.00-19.00; good stock cows 12.80-13.20.

Hogs 200; steady; top 24.00-24.50.

Sheep 600; steady; choice and prime spring lambs 22.50; good and choice 21.00-22.00; good 20.00; good and choice shorn lambs 21.00; ewes 6.50-7.50; good and choice spring feeder lambs 18.00-20.00; good 15.00.

CHICAGO (AP) — Butter and eggs unchanged.

NEW YORK (AP)—Cotton was on a bid basis at noon today. October 29.73, December 29.76, March 29.75.

STOCK AVERAGES
Compiled by The Associated Press

	Indust	Rails	Util	60 Stocks
Previous day	484.5	170.1	170.2	332.1
Week ago	480.0	169.3	169.2	328.5
Month ago	474.5	165.1	168.7	327.1
Year ago	448.5	175.6	159.2	318.3

THE SNYDER DAILY NEWS

Published Sunday morning and each evening except Saturday by the Feather Printing and Publishing Co., Inc., at Snyder, Texas 79549.

Entered as second-class matter at the Post office at Snyder, Texas.

SUBSCRIPTION RATES: By carrier in Snyder 75 cents per week, $3.25 per month. By mail in Scurry and adjoining Counties, one year $6.50. Balance of Texas, one year $7.50. All other, $15.00.

MEMBER OF THE ASSOCIATED PRESS

The Associated Press is exclusively entitled to use the republication of all news dispatches in this newspaper and also local news herein. Subscribers should promptly report irregularities in delivery of the paper.

King Likes Idea Of LBJ Tour

NEW YORK (AP) — The Rev. Dr. Martin Luther King suggested today that a tour of northern Negro ghettos by President Johnson might help offset harm done to the civil rights movement by recent riots.

Such a tour, he said, would be a tremendous relief for the alienation and frustration that Negroes now feel.

Dr. King was asked about such a presidential tour as he left a New York hotel to catch a plane to Atlanta.

"The idea was proposed to me by a reporter this morning and I think it's just great," the Negro civil rights leader and Nobel Peace Prize winner said.

He referred to an interview with Woody Klein of the World-Telegram and Sun. The newspaper quoted him as saying:

"The vast majority of Negroes have a high regard for Mr. Johnson.

"They feel he is working for them. There is no bitterness toward him in the rioting and the violence that has erupted. He is not to blame. He has done his best."

Plea Is Entered In County Court

J. D. Rouse, 48, Mesa, Ariz., pleaded guilty to a charge of driving while intoxicated Tuesday morning in County Court and Judge Sterling Taylor handed out a $100 fine and a 3-day jail term plus $26.35 in court costs.

Rouse was arrested at 6:20 p.m. Monday at Ballard's Truck Stop by City Police.

Auto Sales Studied

WASHINGTON (AP)—A government report indicates Americans will buy 90 million new automobiles and 14 million trucks and buses in the next 10 years.

The Commerce Department report presented Monday to President Johnson said an analysis of present trends shows motor vehicle registrations will reach 116 million by 1975 — 97 million autos and 19 million trucks and buses.

Burns Prove Fatal

MINNEAPOLIS (AP)— Danny Weadbrock, 4, son of an Amarillo couple, died early today of burns suffered in a trailer fire at the Minnesota State Fair Grounds Monday night. His parents, Mr. and Mrs. Clifford Weadbrock, are concession workers at the fair.

Mishap Is Fatal

LONGVIEW (AP) — William Gray, 41, was killed Monday night when his car hit a tree south of here.

Solons Ok New Cabinet

WASHINGTON (AP) — Congress gave final approval today for a new cabinet level Department of Urban Affairs.

The final action was a voice vote in the House sending the bill to President Johnson. The measure is one of the President's top priority programs.

Johnson has given no hint as to whom he may appoint to the new post, which will bring his cabinet to 11 members.

President John F. Kennedy pushed a similar proposal and announced before hand that he would name as its head Robert C. Weaver, director of the Housing and Home Finance Agency. That would have made Weaver the first Negro member of the cabinet. Kennedy ran into stiff opposition and the move to set up the new department failed then.

Bite Is Fatal To Snakebite Expert

LOS ANGELES (AP) — Fred Shannon, one of the nation's foremost snakebite specialists, died today from a bite of a rattlesnake.

Dr. Shannon was flown to Los Angeles Monday night from Safford, Ariz., for treatment at General Hospital's renowned neurological research laboratory.

Shannon was bitten Sunday night while collecting reptiles near Klondyke, Ariz.

Ike Visits President

WASHINGTON (AP) — Former President Dwight D. Eisenhower called at the White House Monday and chatted for 45 minutes with President Johnson.

Press secretary Bill D. Moyers said the President learned that Eisenhower was in town for a Republican meeting and invited him to stop by. Moyers said the two discussed the steel negotiations, the war in Viet Nam, Latin-American problems and other matters.

Friendly Indians presented Columbus with a peccary when he touched shore on what is now Costa Rica. The wild pig proved so fierce it chased the admiral's Irish wolfhound around the deck of the flagship.

Johnny Sellers led the Atlantic City jockeys in winners in 1961 and again last year.

Coast-to-Coast NEWSPAPERS SELL THE MOST!

School Aid Bill Gets Panel's Nod

WASHINGTON (AP) — The Senate Labor Committee unanimously approved today a $1.7-billion higher-education bill to authorize funds to aid needy students and help colleges meet the enrollment crush.

The committee added to the bill new provisions designed to improve education in poverty-stricken districts of cities and rural areas.

Sponsors said the measure will be reported to the Senate Wednesday and probably taken up for debate Thursday.

As it cleared the Senate committee, it goes far beyond President Johnson's recommendations. But he has concurred in most of the changes.

The vote to send the bill to the Senate for passage was 16-0, with the committee's five Republican members joining 11 Democrats in supporting it.

The House passed the legislation last week, also expanded greatly over the administration's proposals.

The House version would authorize about $650 million the first year compared with $667-million for the Senate measure. But the Senate bill contains authorizations for an additional four years in most titles, bringing the total to $4.7 billion.

As it cleared the education subcommittee last Friday, the measure totaled $5.5 billion.

The bill would carry out a Johnson recommendation by inaugurating a program of scholarships for needy college students, supplementing present loan and work-study assistance. One of the provisions added to the bill in committee would set up a national teacher corps with a first-year authorization of $36.1 million.

This would make available about 6,000 teachers to go into poverty-stricken areas and seek to improve educational opportunities for disadvantaged children.

Answer Fire Call

City Firemen answered a call at 3703 Galveston about 1:15 p.m. Monday when a blaze of undertermined origin caused minor damage to a clothes dryer. Mrs. E. D. Wittie, owner of the machine, pulled her laundry from the dryer before the fire burned the articles.

Turkey Crop Up

AUSTIN (AP) — The Texas turkey crop is estimated at 5,181,000 birds, up 6 per cent, the Texas Crop and Livestock Reporting Service said today.

Firm's Founder Dies

AUSTIN (AP) — A. B. Shirlow, 75, who founded First Federal Saving and Loan Association here, died Monday.

TIGER DRIVE-IN

Admission
Adults 75c
Children Free

Gates Open At 7 P.M. — Show At 8 P.M.

Tuesday Last Night

THE TOP SCREEN ADVENTURE OF THE YEAR!

M-G-M presents A CARLO PONTI PRODUCTION
starring
SOPHIA LOREN
GEORGE PEPPARD
TREVOR HOWARD
JOHN MILLS
RICHARD JOHNSON
TOM COURTENAY

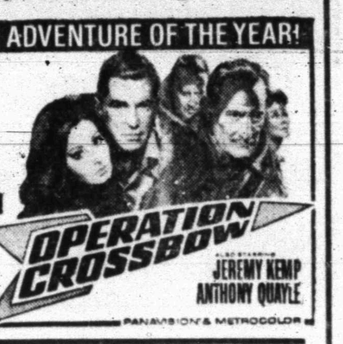

OPERATION CROSSBOW
also starring
JEREMY KEMP
ANTHONY QUAYLE
PANAVISION & METROCOLOR

Pick Up The New Theatre Calenders
And Visit Our New Cafeteria —
Now Serving The Best In Good Food!

Munden discount center

School Supply Headquarters

Prices Good Tuesday Thru Friday — Big Spring Hwy. — Open 9 A.M. - 9 P.M. Monday Thru Saturday

LADIES FULL SLIP

Polyester/Cotton
Size 32-44
Or
LADIES HALF SLIP
Sm.-Med.-Lg.
$1.99

Complete Tune-Up Kit
Heavy Duty Contact PTs.
Heavy Duty Condenser
$3.90 Retail
Fits Most Ford Products
$1.33

Men's Sox
Ban Lon
Good Selection
$1.00 Retail
44c

HEAD SCARF

Widest Selection In Town
Prints or Solids
79c Value
33c

GENUINE CHAMOIS
SKIN
$4.00 Value
Good Quality
MUNDEN'S
Unbelievable Price
$1.47

Auto Cool Cushion
$1.98 Value
Regular Size
MUNDEN'S
LOW-LOW
PRICE
77c

SPRAY STARCH
Big 22 Oz.
Easy-On
49c

SPRAY PAINT
Enamel
1.59 Value
Best Quality
Asst. Colors
67c

DOUBLE EDGE PERSONNA STAINLESS STEEL
10 Blade Pack
$1.45 Size
67c

HIDDEN-MAGIC HAIR SPRAY
$1.50 Retail
79c

CALM Powder Spray Deodorant
$1.49 Retail
77c

If you can go through winter without a cold shoulder...

Tired of chilly rooms in winter, shivery shoulders in the morning, frosty floors? Get luxurious thermostat-regulated central gas heat. It pours out fast, room filling fresh air circulating winter comfort — at the lowest possible cost! Act now — modern gas heating equipment is at once a year bargain prices, central, floor and wall furnaces, space heaters. See your local gas heating contractor or Lone Star Gas.

you have modern central gas heat-the finest. If you don't, now's the time to get it.

OFF-SEASON GAS HEATING SALE

THREE FEATHERS, MARY, MARGO and MARTY, triplet daughters of Mr. and Mrs. Dan Feather of Pilot Point, were guests in the home of their uncle, Mr. and Mrs. Herbert Feather, 3978 Dalton Drive, over the weekend. The young ladies will be four-years-old in September, and prove to be quite a problem for relatives and friends, as they are identical.

WOMEN

FILLING IN for Lee McKinley, the regular lifeguard this summer at the Snyder Country Club pool, is Janeen Clements. McKinley had to go to college, but the pool will remain open through Labor Day. Miss Clements, daughter of Mr. and Mrs. N. R. Clements, received her Red Cross Senior Lifesaving rating while attending Heart O' the Hills Camp near Kerrville.

Mrs. Allen Hostess To Church Aux.

The Ladies Auxiliary of the Northside Baptist Church met in the home of Mrs. Max Allen recently with 15 ladies and one visitor present.

Mrs. Willie Davis gave the invocation and Mrs. Carl Stokes presented the program titled, "Mary Mother of Jesus".

A business meeting was held. A motion was made and carried to have a garage sale in September. A later announcement will be made on this date.

The following officers were named for the coming year: Mrs. Doris Garrison, president; Mrs. John Duke, first vice president; Mrs. Max Allen, second vice president; Mrs. Wayne Glasscock, secretary; Mrs. Willie Davis, assistant secretary; Mrs. Rob Robinson, treasurer; Mrs. Jim Bickel, assistant treasurer; Mrs. Hardy Scarborough, reporter; Mrs. Don Harless, assistant reporter; and Bible tract committee, Mrs. Don Stephens, Mrs. Bill Grimmett and Mrs. Bobby Burney.

Mrs. Duke gave the benediction.

Refreshments were served to Mmes. Floyd Glasscock, Willie Davis, Hardy Scarborough, Bill Grimmett, Ronnie Hunter, Rob Robinson, Wayne Glasscock, H. L. McCormick, Don Harless, John Duke, Doris Garrison, Carl Stokes, Don Stephens, Joe Mitchell and Big Jackie.

The Space Age Comes Home

In our stepped - up "space" world, the homemaker who daily puts all that mileage on a car has no time to do the same to her knees and nerves. To save housecleaning hours without sacrificing high quality and appearance, she specifies ceramic mosaic or quarry tile. With no time to worry over chance spills or scratches ruining walls and floors, she looks to tile both to eliminate those dangers and reduce fire hazards. It is a commentary on more than the formidable attributes of tile that "space age" citizens find maximum quality, reliability and durability in a material that was old when Christianity was young.

Sneeze Proof

Cooler weather is coming and with it seasonal health hazards. With more enclosed — and more contagion-prone — living, sniffles and sneezes rapidly pass from one member of a family to another. Homemakers know the precautions of warm clothing and heartier meals, but there is another increased home cleanliness, especially in the kitchen and bathroom. Homemakers blessed with ceramic tile will find the task greatly reduced. Because of its non-porous surface, tile repels germs and stays immaculate with just warm moppings. The wide range of tile colors and patterns brings the security of maximum cleanliness combined with real appearance.

China Grove News

By MRS. N. F. HALL

Mr. and Mrs. Jim Merket of Loraine visited Mr. and Mrs. H. M. Murphey Sunday.

Miss Kathy Ray of Midland is visiting her grandparents, Mr. and Mrs. O. N. Laster Jr.

Bro. and Mrs. George H. Magnor of Colorado City visited in the N. F. Hall home Monday.

Recent guests in the home of Mr. and Mrs. T. J. Webb were Mr. and Mrs. Coleman Simco of Lamesa.

Mr. and Mrs. T. J. Webb were dinner guests Sunday of Mr. and Mrs. Whit Farmer of Ira.

Mr. and Mrs. Leonard Allen recently visited Mr. and Mrs. Rockey Allen and family of Big Spring.

Johnny Don Hall of Amarillo visited his parents, Mr. and Mrs. N. F. Hall and family this week.

Mr. and Mrs. Houston Quiett visited Mr. and Mrs. Cotton Stahl of Hermleigh recently.

Mr. and Mrs. Jess Brown visited Mr. and Mrs. Dan Hall of Stanton this week.

Mr. and Mrs. Hollis Mize Sr. and Tommy spent the weekend in St. Lawrence visiting friends and relatives.

Tommy Mize was a Wednesday night guest of Tony Sparks of Colorado City.

Mr. and Mrs. R. L. Hall and family visited Mr. and Mrs. Bill Phipps and family of Snyder Sunday afternoon.

Mrs. D. L. Cotton visited Mrs. Arlis Cotton and family of Buford Friday afternoon.

Mrs. Bill Hairston visited her sister, Mrs. Bertha Cotton of Snyder. Mrs. Cotton recently was injured in an auto accident.

School Menu

WEDNESDAY

Chicken Fried Steak w-Gravy
Creamed Potatoes
Hot Rolls & Butter
Garden Salad
Fruit Cobbler
Milk

THURSDAY

Hamburgers on Buttered Buns
Pinto Beans
Lettuce, Tomato, Onion & Pickle Slices
Peach Slices
Milk

FRIDAY

Oven Fried Fish w-Catsup
Buttered Potatoes
Caramel Carrots
Fruit Salad
Choice of Cake
Wheat Rolls & Butter
Milk

To serve over ice cream, peel and slice peaches, add sugar to taste and a little vanilla. The vanilla does wonders for this "sauce".

WOMEN'S CALENDAR

TUESDAY

Toperettes meet at Stanfield cafeteria.

Family night at Snyder Country Club. Buffet at 6:45 p.m., regular activities at 8:30 p.m.

WEDNESDAY

WSCS of the First Methodist Church will hold their roundup luncheon Sept. 1 at the church for all women of the church.

THURSDAY

Ladies Auxiliary to Fire Department meets at 7:30 p.m. at Central Fire Station.

Snyder Duplicate Club, 1:30 p.m. at Americana. Open.

at school administration building.

Travis Junior High School P-TA will honor new parents to Travis with a get - acquainted coffee at 8:30 a.m. in school cafeteria.

General meeting of Martha Ann Women's Club, 9:30 a.m.

St. Elizabeth's Altar Society will meet in the church basement at 8 p.m. All members are urged to attend.

FRIDAY

Duplicate Bridge at Country Club, 9:30 a.m. Open.

SATURDAY

Country Cousins Square Dance Club will dance at 8 p.m. at rodeo pavilion. Darrel Boen of Goldsmith, caller.

Browne Reunion

The descendants of Mr. and Mrs. N. P. Browne met at the Dunn community center recently for their annual family reunion.

The eldest family member present was Mrs. Edna Browne Hartsfield, 89, of Colorado City. The youngest present was Steven Caughorn, son of Mr. and Mrs. Caughorn of Carlsbad, N.M.

There were 88 registered for the two day event. Five generations were present: Polk Browne, Belda Browne Rich, Helen Rich Copeland, Donna Copeland Caughorn, and Steven Caughorn.

Attending from Colorado City were: Mr. and Mrs. Leon Light, Charles, Carolyn, James, Patricia, Janet and Steven, Polk Browne, Mrs. C. D. Kitchen, Mr. and Mrs. Melvin Browne, Mr. and Mrs. D. E. Light, Fannie Braham, Mr. and Mrs. J. D. Hartsfield and Lewis, Mrs. Edna Hartsfield, Mr. and Mrs. Bill Harris, Billy and Eldon, Janie Lee, Mr. and Mrs. Elmer Peach, Sonja Dixon, Mr. and Mrs. Ellis Browne, Rev. and Mrs. Fred Smith, Mr. and Mrs. L. A. Browne, Mr. and Mrs. Ira Hardin, Mr. and Mrs. G. B. Hill, Mr. and Mrs. Ross Hargrove, Mr. and Mrs. J. J. Light, Vada Clepper, Glenda, Debbie and Mack, Mr. and Mrs. Clarence Browne, Mr. and Mrs. Jimmy Browne.

From Ira: Mr. and Mrs. Welden Wiggins, Larry, Linda, Dale and Doris, Connie Sterling, Mr. and Mrs. Billy Calley, Gwen, Darryl and Myron, Mr. and Mrs. Halley Browne, Joyce and Janice.

Also Rev. and Mrs. Marion Oden, Michael and Janice of Carrollton; Mr. and Mrs. Hal Bennett of Loraine; Mr. and Mrs. Wayne Matlock of Midland; Mr. and Mrs. J. D. Browne, Jr. of Seagraves; Mrs. Horace Rankin, Valencia and Teresa and Mrs. Opal Conner of Big Spring; Mr. and Mrs. Carl Yowell, and Gary Blackerby of Hobbs, N.M.; Mr. and Mrs. Homer Rich, Helen Copeland, Donna Caughorn and Steve of Carlsbad, N.M. and Mrs. Mary Welch of San Jose, Calif.

Speedy and good: fill sherbet glasses with blueberries, sprinkle with brown sugar (light or dark) and top with sour cream.

Damascus, Syria, is the world's oldest continuously inhabited city. It existed in 2,000 B.C.

LOOK PRETTY . . .

In The Very Best WIG VALUE Of The Year. Beautiful, Soft . . . So Natural Looking —

100% Human Hair Prices Start At $39.95

CHARLES and SUE'S BEAUTY COLLEGE

2207 Ave. S

REGISTER NOW FOR DAILY

Rainbow Jackpot

Jackpot Now Worth $50.00

Come In And Register . . . You May Be The Winner Of The Jackpot At Rainbow. No Purchase Necessary. You Do Not Have To Be Present To Win.

IMPERIAL Pure Cane SUGAR EXTRA FINE granulated — 10 LBS $1.00

EGGS Grade A Small — 3 doz. $1.00

MELLORINE Gandy's ½ Gal. — 3 FOR $1.00

Pork & Beans Shurfine — 10 303 Cans $1.00

PICKLES Silver Saver Quart — 3 FOR $1.00

COCA COLA 24 Bottles $1.00
Plus Deposit — With $5.00 Or More Purchase

OLEO Food King 6 Lbs. $1.00

BISCUITS 13 10 Count $1

SEGO Diet Reducing 4 for $1

Tomatoes	Mountain Pass	7 303 Cans	$1
Hominy	Shurfine	9 303 Cans	$1
CORN	Shurfine	6 303 Cans	$1
GREENS	Shurfine Turnip	8 303 Cans	$1
PEAS	Ranch Style Blackeyed	8 303 Cans	$1
MILK	Shurfine	8 Tall Cans	$1
TUNA	Sea Call 6 Oz.	6 Cans	$1
DRINKS	Wagner's Breakfast, Qt.	3 for	$1
FLOUR	Shurfine	10 Lbs.	89c
Peanut Butter	Pito	3 Lbs.	$1
TISSUE	Delsey Toilet 4 Roll Pkg.	2 for	$1
Salad Dressing	Food King	3 Qts.	$1
CHERRIES	RSP Shurfine	5 303 Cans	$1
SOUP	Campbell's Asstd.	6 for	$1
Sausage	Campfire Vienna	8 Cans	$1
KOTEX	12's	3 for	$1

FROZEN FOODS

FISH STICKS 8 Oz. 2 for 49c
YAMS Trappy 24 Oz. 43c

FRESH FRUITS & VEGETABLES

APPLES	New Mexico Red Delicious, Lb.	12½c	
CORN	Colorado Fancy Ear	5c	
TOMATOES	Calif., Vine Ripe Lb.	15c	
CARROTS	Cello Bag	2 for	15c

PORK PRICES ARE DOWN AT THE RAINBOW

Meaty, Not Frozen, Fresh PORK RIBS	Lb.	39c
Fresh Pork Chops Or PORK STEAK	Lb.	49c
4 to 7 Lb. Avg., Fresh Pork Shoulder ROAST	Lb.	39c
All Center Cut PORK CHOPS	Lb.	69c
Fresh Pork LIVER	Lb.	29c 4 Lbs. $1.00
Beef & Suet, No Cereal GROUND MEAT		3 Lbs. $1.00
Try These On Your Grill, Choice Rib CLUB STEAK	Lb.	79c
225 to 235 Lb. ½ STEER BEEF	Lb.	43c
Hindquarters	Lb.	63c
Forequarters	Lb.	43c

Cut, Wrapped, Quick Frozen Plus Buccaneer Stamps

With $7.50 Beef or Pork Purchase, Reg. 95c

Swift Premium BACON	Lb.	49c
Cured HAM	Butt Cut Lb. 49c	Shank Cut Lb. 45c
Fresh PORK HOCKS		4 Lbs. $1.00
Fresh Pork BRAINS	Lb.	39c
We Have Genuine CALVES LIVER	Lb.	49c

FISH! FISH! FISH! — Red Snapper, Red Fish, Flounder, Oysters, Jumbo Shrimp — Fresh Delivered Wednesday A.M.

10 Lbs. Pork Steak
10 Lbs. Fryers
10 Lbs. Pork Roast
10 Lbs. Center Cut Pork Chops
10 Lbs. Ground Chuck
5 Lbs. Fresh Liver
55 Lbs. $24.95
Cut, Wrapped and Quick Frozen

WE GIVE BUCCANEER STAMPS Double On Wed. With Purchase of 2.50 or More

PRICES GOOD THROUGH SATURDAY!

RAINBOW MARKET

1614 25th Store Hours 7 a.m. to 10 p.m. — 7 Days A Week Phone HI 3-3802

TAKES USIA POST—Robert W. Akers takes the oath at the Supreme Court to become Deputy Director of the U. S. Information Agency. Administering the oath is Associate Justice Tom Clark with Leonard Marks, left, USIA Director, in attendance. Akers came to the post after serving many years as editor-in-chief of the Beaumont, Tex., Enterprise and Journal. (AP Wirephoto)

Insurance Rates Squabble Heads For Appeals Court

By LEE JONES

AUSTIN (AP) — The controversy over a recently ordered car insurance premium boost was on its way to a state appeals court today.

Dallas lawyer Bert Bader gave immediate notice of appeal Monday after Dist. Judge Charles Betts dismissed his suit attacking the 13.4 per cent average statewide increase in the cost of auto coverage.

The case will go to the 3rd Court of Civil Appeals here.

While expressing reservations over the way car insurance rates are set, Betts in effect upheld the new rates.

His court may be the scene of one more legal attack on the rates. Betts agreed to consider separately an appeal from the State Insurance Board's rate order by Texas AFL-CIO President H. S. Brown and Secretary-treasurer Roy Evans. The two labor leaders had joined Bader's suit as intervenors.

The new rates went into effect Aug. 1, boosting the average liability insurance rate by 20.7 per cent. The board said the increase was necessary because of rising hospital and auto repair costs.

Bader's suit contends the standards set out in the auto rate setting statute are vague. He also argues that the insurance board should consider the income insurance companies earn from their investments, as well as premium income, in setting rates.

Asst. Atty. Gen. Paul Phy, who offered the successful motion for a summary judgment in the board's favor, said the rate-making law does not authorize the board to consider investment income.

Betts said he considers the statute valid and constitutional.

He added, however, that he thinks the law needs changing. The insurance board now operates on the theory that "what is best for this particular industry is best for the people," Betts said.

The judge said he believes the insurance industry either should be made a public utility, with a ceiling placed on earnings, or else given freedom to compete, with the board stepping in mainly to assure adequate reserves to pay off claims.

Betts told Bader and his law partner, David Kendall, that the burden of proof that the rates were unjustified would fall on them if their case came to trial.

"If I go forward (and try the case), this places a terrifically expensive and difficult burden on the plaintiffs," Betts said.

US Oil Output Declines Last Week

TULSA, Okla. (AP)—Oil output declined 21,400 barrels per day in the United States last week as average production slipped to 7,668,300 barrels daily, the Oil and Gas Journal reported today.

For the week ending Aug. 28, Oklahoma production was down 10,600 barrels to 558,700 daily. Losses also were reported by Kansas, down 3,600 barrels to 291,800; Wyoming, down 4,000 to 390,000, and Montana, down 3,000 barrels to 48,00.

Colorado production increased 2,00 barrels to a daily average of 91,000.

Member Texas Optometric Association

Drs. Blum and Nesbit

OPTOMETRISTS

1825 25th. St.

Phone HI 3-3992

If You Did Not Finish High School, Why Continue Under This Costly Handicap?

What? You didn't finish HIGH SCHOOL?

Established 1897 — Our 68th Year

IF YOU ARE 17 OR OVER (or married) and did not finish H.S., you can study at home in your spare time and actually earn an American School High School Diploma which can be validated by The State Dept. of Education. Credit will be allowed for subjects completed in resident school. THE ELECTIVES include Shorthand, Typing, Bookkeeping, Medical Secretary, Home Management, etc. Also included in the ELECTIVES are: Automotive, Diesel, Electrical, Radio, Electronics, Building, Drawing, Metal Working, Arts & Crafts. You can prepare for job security, a better job and College entrance examinations. Our graduates have entered over 500 colleges and universities. Low monthly payments include new books and instructions. Why waste another year? Mail coupon below, today, for free booklet that tells how. Remember, better jobs go to H.S. Graduates. DON'T WASTE ANOTHER DAY! Progress as fast as your time and abilities permit.

American School, Box 291, Odessa, Texas 79760

NAME ____ AGE ____

ADDRESS ____ Apt. ____

CITY ____ STATE ____ ZIP ____

Dallas Will Buy Damaged Houses

DALLAS (AP) — City council men agreed Monday to buy a dozen homes whose owners had sued for damages because of planes flying low to and from Love Field. The city will pay $89,050 for the houses, ranging from $7,150 to $8,800 apiece.

Viet Chief Warns Student Groups

By RONALD I. DEUTSCH

SAIGON, South Viet Nam (AP) — Premier Nguyen Cao Ky, defending South Viet Nam's draft law, has warned that he will get tough with students who oppose the decree.

"The present government has an open ear for constructive criticism, but shall not sacrifice its concern for the general welfare by kow-towing to senseless opposition," Ky said Monday in a statement reported by Viet Nam Press, the official government news agency.

Speaking in the central highlands town of Ba Me Thout, Ky defended the law making men under 37 who have not previously served in the military eligible for the draft.

Student groups in Hue, Da Nang and Saigon have charged that the law discriminates against the intellectual community. They have called for a return to civilian rule.

The students have aimed their attacks at Maj. Gen. Nguyen Van Thieu, chairman of the National Leadership Committee, charging him with being a dictator.

Ky said no one individual is responsible for policy but that the government is founded on the concept of collective leadership.

"Chairman Nguyen Van Thieu can decide nothing by himself," Ky said. He said that the decisions reached were made by the entire national leadership.

"I cannot let this country fall into the same situation as a South American republic with five presidents, each of them in power for one week," he said.

"Complaints about alleged dictatorial, inefficient and ambitious leadership must be supported by details, proofs," the premier declared.

On the war effort, Ky said the Vietnamese armed forces would launch an offensive at the end of the current monsoon season. He said general mobilization was not necessary because of an increase in the number of military volunteers in the past two months.

Joins GOP Panel

AUSTIN (AP) — Mrs. Ike Kampmann Jr., a former Republican national committeewoman, has been appointed to the national GOP finance committee.

Midwest Is Battered By High Winds

By The Associated Press

Stormy weather punished sections of the Midwest early today, and the Northeast was still cold as Maine caught a touch of snow.

Windy thunderstorms which slashed northwest Missouri during the night hit central Illinois today. Crop damage appeared to be extensive as hail driven by high winds cut into ripe standing corn.

Other damage included snapping of power lines and local flooding. Trees were uprooted by 80-mile-an-hour winds near Tarkio, Mo., as Atchison County underwent its second major hail storm.

Springfield, Ill., also took a buffeting. Copious rains fell in Iowa, Missouri and Illinois.

The Weather Bureau said rainfall amounts ranged up to 5 inches in Iowa. Bethany, Trenton and Grant City, Mo., all had 2 inches or more. Almost an inch of rain fell on Springfield in 15 minutes.

Frosty temperatures in the 30s nipped New England and interior New York State, and it was abnormally cool throughout the Northwest quarter of the country.

In the South, warm, clear weather was the rule except for some isolated thundershowers between the Gulf and the Arizona mountains.

Manry Moves To Bigger Vessel

NEW YORK (AP) — Robert Manry, who sailed the Atlantic eastward in the smallest boat to make the crossing, returned today in one of the world's largest ships.

Manry brought the 13½-foot Tinkerbelle back with him aboard the Queen Mary, which docked today.

The Cleveland newspaperman sailed alone from Falmouth, Mass., to Falmouth, England, in 78 days. The return voyage took 5½ days.

Asked how he liked returning on the superliner, Manry said "big boats are very pleasant."

Manry, 47, was accompanied by his wife, Virginia; his daughter, Robin, 14; and son, Douglas, 11.

HOSPITAL NOTES

(It is requested that visiting be done only during visiting hours of 1 to 4 p.m. and 7 to 8:30 p.m.)

COGDELL HOSPITAL

ADMISSIONS: Corine Barnett, 321 Thirty-fourth; Nancy Gillian, 2805 Twenty-fifth; Vena Wilson, 107 Thirty-fifth; Mabel Like, Box 1103; Bobby Cannon, 104 Peach; Willie Allen, 2607 Avenue Y; Oleta Mitchell, 3010 Avenue W; A. C. Alexander, 2908 Avenue U; Nola Fenter, 2402 Twenty-ninth; Cheryl McWilliams, Abilene; James Hearne, 3403 Irving.

DISMISSALS: Mrs. Jack Kea and baby boy; Mrs. Lupe Alvarez and baby girl; James Harbin, Curtis Corbell, Patricia Martin, Thomas Tipton, Thomas Hall, Oliver Butler.

Named By Connally

AUSTIN (AP)—Gov. Connally appointed Robert Burck of Dallas and Gene Cagle of Fort Worth and reappointed Chris Fox of El Paso today to the advisory board of the Texas Tourist Development Agency.

WAYNE BOREN CLYDE HALL

Snyder Insurance Agency

COMPLETE INSURANCE SERVICE

P. O. Box 530 — Snyder, Texas

2208 25th. Street — Phone HI 3-3163

NOW! It's easier than ever to own an ELECTRIC

READY-LITE

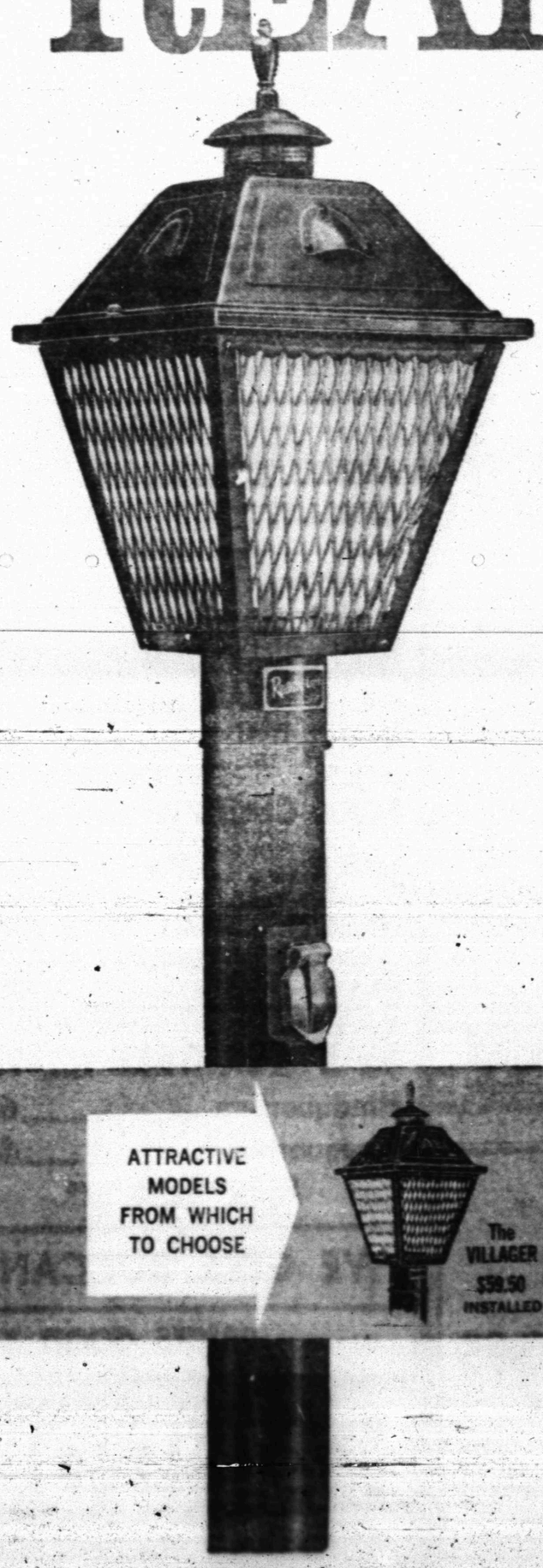

The automatic, on-at-dusk, off-at-dawn yard light

Now you can buy your Ready-Lite directly from Texas Electric Service Company on easy terms and at a low price that includes normal installation. Come by our office and choose from attractive Ready-Lite models, modern and traditional. Each is equipped with electric eye control that provides light for nighttime beauty and convenience with no waste from needless daytime operation. Each model also has a weatherproof electric outlet for plugging in electric yard tools.

• PRICES AS LOW AS $59.50
Including normal installation

• 24 MONTHS TO PAY
Nothing down—payments added to your electric service bill

• 24-MONTH GUARANTEE
by Texas Electric Service Company
(bulb not included in guarantee)

Start now to enjoy your electric Ready-Lite and pay for it as you use it. Just tell us which model you prefer, show us where you want it placed and we'll do the rest. No installation bother for you, and satisfactory performance is guaranteed. See the new Ready-Lites at our office soon. Or telephone our business office for information.

ATTRACTIVE MODELS FROM WHICH TO CHOOSE

TEXAS ELECTRIC SERVICE COMPANY

H. F. CLARK, Manager — HI 3-5461

RECREATION TIME—This group of Fluvanna Young Farmers joined in recreational activities at their annual family night event Saturday night. From left are Bill Jennings, Herman Kiesling, Don Wills and Ray Herring.

THIS TABLE went for games at the Fluvanna Young Farmers family night Saturday night. Around the table clockwise beginning at left foreground are Gwen Herring, James Beaver, Betty Jennings and Jeff Martin.

Family Night Held By Young Farmers

FLUVANNA — The Fluvanna Community Center was the center of considerable activity Saturday night as the Fluvanna Young Farmers held their annual family night and barbecue supper.

The Young Farmers chapter furnished the barbecue, while wives of members prepared beans, potato salad and other "trimmings." This menu was topped off with some 16 gallons of assorted flavors of home-made ice cream.

Don Jones, president of Fluvanna Young Farmers, made one of his famous "stump speeches," in which he pointed out the date for the upcoming Young Farmers Area II convention at Brownfield. Although this is only the second Area II convention for the Fluvanna Young Farmers Chapter, members are optimistic that they will receive recognition again. Last year, their first president, Ray Herring, was elected president of Area II.

This year, the chapter selected Herring as "Farmer of the Year," and nominated him for the same award in area competition. The Fluvanna group is pushing for 100 per cent attendance at the area convention to push Herring's bid for the award. Also, the Fluvanna group is hopeful of bringing back an attendance trophy from Brownfield. The attendance trophy, a new award for the area, is being presented by Ezell - Key Grain Co. of Snyder.

Following the meal Saturday night, the Fluvanna Young Farmers and their families participated in a variety of games, with children making extensive use of playground equipment at the community center.

Some 60 persons attended the event.

New Budget Is Adopted

AUSTIN (AP) — The Texas Legislative Council has adopted a 1965-66 budget of $287,959, including a $4,000 a year raise for executive director Robert Johnson.

The council, the legislature's research arm, agreed Monday to study and prepare reports on a wide range of topics. These include water laws and problems, mass transportation governmental relations, educatonal and assistance programs for the deaf, care of delinquent, dependent and neglected children and restoration and maintenance of forts and missions.

Because of "limitations on staff and time," the council delayed studies on workmen's compensation laws, laws discriminating against women, and counsel for indigent persons accused of crimes.

Johnson said his staff was far busier than ever before during the last legislature. He received a pay boost from $16 000 to $20,000.

Federal Employment Shows Increase

WASHINGTON (AP)—A congressional committee reported today that the number of civilian workers employed by the federal government increased 34,471 last month — the largest monthly increase since June 1962.

The July total was 2,542,590, the Joint Committee on Reduction of Nonessential Federal Expenditures said.

Among major raw materials the United States is now self-sufficient only in coal, molybdenum, phosphate and magnesium.

GOP Displaying Signs Of Unity

By JACK BELL

WASHINGTON (AP) — Gov. William W. Scranton of Pennsylvania provided significant support today for Chairman Ray C. Bliss' invitation to splinter groups to come in under the Republican National Committee tent in the 1966 elections.

Bliss told a news conference Monday — after the Republican Policy Coordinating Committee had failed to produce promised statements on civil rights and balance of payments issue — that he was "fed up with the question of side groups."

Although he once described the conservative Free Society Association formed under the sponsorship of Barry Goldwater, the 1964 GOP presidential nominee, as "harmful" to the party organization, Bliss said he was going to live with this and other groups.

"Once they are formed, I am going to try to find a way to work with them," Bliss said. "I will work with any group that will help elect Republicans."

Scranton, who recently said there was no room in the party for extremists, said in an interview he supports Bliss' position.

"With the exception of a couple of organizations which are not really Republican at all, I believe most of these groups can be melded into the party," he said. "I am in favor of electing Republicans and if they are willing to work on that basis, I think room can be found for them."

But Gov. George Romney of Michigan, along with Scranton a potential candidate for the 1968 GOP presidential nomination, said he is not budging from his position that organizations of the type of Goldwater's Free Society Association tend to weaken the regular party organization.

With obvious reference to Goldwater, Romney told a news conference Monday: "I believe that with the party facing the problem of survival, all of its leaders should concentrate their efforts within the party organization."

Goldwater told a reporter that was just what he was trying to do. He said the Free Society Association would impinge on neither the policy-making nor fund-raising functions of the National Committee.

"I am asking Chairman Bliss what he wants me to do in the 1966 campaign," Goldwater said. "I am willing to help out in any capacity he suggests."

After an evening meeting with Bliss in Goldwater's Washington apartment, the former senator said the Free Society Association was discussed, but that no particular point was made of it.

"Ray Bliss and I have never been apart," Goldwater said. "We are working together, we always have been and we will continue to do so."

In a statement, Bliss said much the same thing, but made no mention of the Free Society group.

"Unification of the party and methods by which this might be achieved were uppermost in our frank and friendly discussion," the chairman said. "We agreed that the primary objective of the party is to elect Republicans to office at all levels of government in the 1966 elections. We also agreed that all resources of the party must be directed toward that end."

Bliss' conciliatory attitude toward the more than 20 extra curricular organizations which have been formed to foster divergent viewpoints got support from Senate Republican Leader Everett M. Dirksen and House Republican Leader Gerald R. Ford.

Dirksen said the GOP provides "a pretty big umbrella" under which divergent views could be sheltered. He said he hopes, however, that the National Committee and these organizations "can find common grounds on basic things" on which to agree.

Ford said that Bliss now is filling some of the "void" which he said caused the outside groups to be formed. He added he believes that in time these organizations will work their way into the parent party organization.

But Gov. Robert E. Smylie of Idaho, chairman of the Republican Governors Association, was not so tractable. He said he sticks by his news conference statement that the Republicans ought to "have it out with them on the floor of the highest councils of the party."

Smylie presided at the opening of national headquarters for the Governor's Association, which Goldwater said represented a "splinter group" action.

Probe Reveals No Sabotage

HONG KONG (AP) — A U.S. Marine investigation team reported today there was no indication of sabotage in the Aug. 24 crash of a transport plane which killed 59 American servicemen returning to war duty in South Viet Nam.

The preliminary report also ruled out any operational error at Hong Kong's Kaitak Airport as responsible for the crash.

Investigators did not say what caused the four - engine C130 Hercules to twist off course just after takeoff and plunge into Hong Kong Bay.

GRADUATES—Marine Private Tim G. Farmer, son of Mr. and Mrs. Bruce W. Farmer of Snyder, graduated recently from Marine recruit training at the Marine Corps Recruit Depot at San Diego, Calif. He learned small arms marksmanship, bayonet fighting and methods of self-protection as well as receiving instruction in military drill, history and traditions of the Marine Corps. He has been assigned to Camp Pendleton, Calif., for at least four weeks of advanced infantry combat training before being assigned to a school or to a Marine combat or support unit.

New Mexico Joins Appeal

SANTA FE, N. M. (AP) — State Atty. Gen. Boston Witt has filed a motion for a rehearing on the Aug. 5 Permian Basin rate decision by the Federal Power Commission.

He said if the FPC denies the rehearing, New Mexico will join Texas in appealing to the federal courts.

The FPC decision established a two - price system for producers of natural gas in the Permian Basin of Texas and New Mexico.

It fixes the price for gas from wells producing only gas at 16.5 cents per 1,000 cubic feet. The price for all other gas would be 14.5 cents.

Most gas from the Permian Basin would go at the lower rate.

Witt said the decision would benefit no one in New Mexico and would depress the area's economy.

Schools Integrate

ENNIS, Tex. (AP) — Fifty-seven Negroes sat in classrooms with whites for the first time as Ennis schools integrated Monday.

Schools in Maypearl, Avalon, Italy and Milford, likewise in Ellis County, also integrated without incident. Other schools in the county open later.

House Seems Empty As School Starts

GRAFTON, N.D. (AP) — "Things are pretty hunched up at times," said Willis Puppe, no doubt anticipating the first day of school today with even more delight than the average parent.

Puppe and his wife, who have four children of their own, have taken on the care of 11 nieces and nephews.

The children's parents, Mr. and Mrs. Marvin Harlow, were killed in an automobile accident July 30. Harlow was Walsh County auditor.

Numbed by the loss of their parents, the children spent most of August with relatives. Now the Harlows, from 1-year-old Jay to Melanie, 13, are back in their Grafton home.

So are Puppe and his family, including a 7-months-old infant.

Today the juvenile population of the house will be sharply reduced during the daylight hours when nine Harlows and two Puppes troop off to school.

Puppe, 33, a truck driver from Drayton, N.D., and his wife, 30, have been here a week "getting things organized."

With 15 children in a four-bedroom house things get a mite crowded at times, and a bit hectic.

Mr. and Mrs. Puppe don't know how long they'll be able to remain in Grafton. Other relatives are ready to step in if necessary. Grandma, Mrs. Harry Harlow, is lending a hand.

Volunteer workers coordinating an orphans' fund report that it now totals nearly $9,000, plus $1,825 reportedly contributed at Dellwood, Mo., a suburb of St. Louis.

Technically, the Harlow children are wards of the state. The question of who gets custody will be decided by District Judge Glenn K. Swanson.

Killeen Soldier Dies

WASHINGTON (AP) — The Defense Department said Monday that Sgt. Gerhardt Just of Killeen Tex., had died in Viet Nam.

While the cause of death was not given, the department said it was not due to enemy action.

He was the husband of Mrs. Lillian Just of Killeen.

Coast-to-Coast NEWSPAPERS SELL THE MOST!

Summer Display Close Out

V-R-Room Tricycle 12", Was 17.95, Now 11.95
Repossessed, Wringer WASHER 2 Speed Automatic Was 169.95, Now 79.00
Tower Slide Projector Was 99.00 Now 79.00
Gas Edger-Trimmer 3 HP, Was 74.95, Now 59.95
Brazier Grill 24", Was 6.44, Now 4.95
Brazier Grill 18", Was 5.65, Now 2.98
Evaporative — 4300 CFM COOLER 2 Speed With Pump Was 119.95, Now 89.95
Evaporative — 3000 CFM COOLER With Pump Was 89.95, Now 64.95
Upholstered In Green, Brown and Turquoise Living Room Chair Was 71.95 Now 39.95
Unfinished Straight Chair Was 9.88 Now 4.88
8 Transistor — Coral Or Green RADIOS Were 15.95 Now 10.88
Transistor 4 Speed PHONOGRAPH Was 50.95 Now 39.95
Console — 4 Speed, Was 249.95, Walnut Radio - Phonograph Now 199.95
Combination — Mahogany Console — 23" TV, Was 369.95 T V.-Radio-Phonograph 329.95
BLENDER 5 Speed Was 31.95, Now 24.95
Electric Broiler Rotisserie, Was 28.95, Now 19.95
Electric Adding Machine 7-8 Col. Was 79.95 64.95
Typewriter Royal, Portable Was 69.88, Now 59.88
RANGE 30 Inch Classic, Was 329.95 Double Oven With Griddle 259.95
CHEST 5 Drawer Was 42.95, Now 29.95
6 Drawer Dresser Was 50.95 35.88 Matching Mirror 14.88
4 Drawer DESK Was 48.95 34.88 Matching Chair 10.88
Table Lamps 37", Were 9.88, Now 4.89
CHEST 4 Drawer, Repossessed, Walnut Was 55.00, Now 25.00
Dinette Set 5 Pc. Repossessed Was 69.95, Now 25.00
Dinette Set 5 Pc. Brown Was 87.95, Now 59.95

Sears, Roebuck & Co.
608 E. Hwy. 8:30-5:30 HI 3-4676

WHITFIELD'S SPECIALS
Highland Shopping Center
MID-WEEK

LIVE IVY
Reg. 79c
5-Plants
Per Pot
4" Plastic Pots 44c

Snyder Tiger DECAL
Colors: Gold On Black
Reg. 15c 9c

SUDDEN BEAUTY
HAIR SPRAY
13 Oz. Giant Size — Reg. 99c 47c

Children's PANTIES
Asst'd. Hi-Colors
Sizes 2-12
No. 99-HC 23c

SHEAFFER SET
Pen & Pencil W/7 Free Cartridges
Reg. 1.98 ..... 74c

SHOP OUR COMPLETE SCHOOL SUPPLIES

WANTED!
NEW and OLD CUSTOMERS To Buy
OUR SUPER "SPECIALS" Plus Many Other Tagged Items

USDA Round STEAK Lb. 79c
USDA Rump Roast Lb. 49c
ROAST USDA Boneless Pikes Peak, Lb. 59c
Best In Town Hamburger 3 Lbs. $1

Gladiola FLOUR 5 Lb. Bag 47c
Del Monte CATSUP 14 Oz. Bottle ..... 5 for $1

SHORTENING Mrs. Tucker's 3 Lb. Ctn. 57c

Yellow ONIONS Lb. 7c
Santa Rosa, Red PLUMS Lb. 19c

Morton's Frozen Cream PIES ..... 4 for $1
Donald Duck, Orange JUICE 12 Oz. 39c

Reward
YOUNG OR OLD
NO MUSTANG!
SALT & PEPPER SHAKER Plus 10 Free Buccaneer Stamps With $10.00 Purchase

CASH FOOD
1101 25th.
WE GIVE BUCCANEER STAMPS

LAPSE IN COMMUNICATIONS—Chicago Cubs third baseman Ron Santo, left, and Joe Amalfitano were unaware of each other's presence when they pursued infield fly with abandon at Milwaukee. They collided, but second baseman Amalfitano kept the ball for an out. (AP Wirephoto)

SPORTS

Casey Steps Down

Berra May Lead Metros In 1966

By JOE REICHLER
Associated Press Sports Writer

NEW YORK (AP) — Yogi Berra, fired as manager by the New York Yankees last year, may become the manager of the New York Mets next year.

The dramatic but hardly unexpected resignation of Casey Stengel Monday, effective at the end of the season, left the door open for Berra to step in and take charge of the National League cellar dwellers in 1966.

There is always the possibility that the job will be given to Wes Westrum, who has served ably as interim manager of the Mets during Stengel's month-long absence.

Most observers believe, however, that Westrum, short of pulling a miracle — like bringing the Mets home in ninth place — will be returned to his bullpen duties next year with Yogi elevated from his present job as first base coach.

Stengel has not managed the Mets since July 24, when he fell andfractured his left hip. Although an operation was successful, Casey has been confined to a wheelchair, occasionally allowed to walk with the of a ane, as he did at Ty's p use of a cane, as he did at Tuesday's press conference.

His decision to quit came on the advice of Dr. Peter LaMotte, the club physician who performed the successful operation.

"Casey," Dr. LaMotte said, "It's a miracle that you can walk today. It was a most serious operation. I cannot take the responsibility if you insist on returning as manager.

"The traveling the job entails, even the act of going out to the mound to take out a pitcher, would be just too much for a man of your age and in your condition."

It was not until last Wednesday that Casey finally made up his mind. In a meeting with George Weiss, the club president, Stengel said:

"George, I got to face it. You can't count on me for next year." Weiss, who has worked with Stengel for 17 years, including one year at Kansas City and 12 with the Yankees, accepted Casey's resignation with mixed emotions.

The next night Weiss met with the Mets' Board of Directors and recommended a job in an executive capacity for the 75-year-old baseball genius.

Casey was given a two-year contract to serve as vice president in charge of scouting the West Coast territory.

Revamped Giants Still Need QB

By JACK HAND
Associated Press Sports Writer

FAIRFIELD, Conn. (AP) — Allie Sherman's new wing-T offense still is waiting for a take-charge quarterback to lift the New York Giants out of the football cellar after last year's collapse.

Y. A. Tittle has gone into retirement along with Frank Gifford, Alex Webster, Andy Robustelli, Jack Stroud and Joe Walton. Don Chandler has been traded to Green Bay.

Sherman's new offense, tailored to fit the capabilities of a rollout quarterback and running backs like Tucker Frederickson, Chuck Mercein, Ernie Koy, Ernie Wheelwright and Steve Thurlow, is a major step in the rebuilding of the Giants.

But Sherman must have a quarterback to make the new attack go. Gary Wood, groomed for the job, never will be another Tittle. The Cornell grad can run the ball and has the poise to direct a ball club but his passing leaves much to be desired.

Bob Timberlake of Michigan, a 6-4, 220-pounder, may be the answer. Timberlake came up with a sore arm in the All-Star camp and missed valuable instruction before he rejoined the Giants.

In the new offense, Joe Morrison is the wing back, sitting between the tackle and the end. Both ends are split with Aaron Thomas, normally the tight end, lining up about 8 to 10 yards outside the tackle.

Sherman has his backs line up in an I formation at times, shifting into the wing. Sometimes Morrison is a man in motion. At other times they remain in he tight T. In all cases, the quarterback still is up under the center.

"This is a rebuilding year," said Sherman, who can afford to rebuild a 2-10-2 club after signing a new 10-year contract as coach for a total salary of over $500,000.

Frederickson, the No. 1 draftee in the entire National Football League, has been hampered by illness and injuries but he is due to be the big man at fullback.

Wheelwright, the 1964 incumbent, still has a tendency to fumble. Thurlow has a fight on his hands from Koy, who can throw the option pass from the halfback position. Koy also pungs. Mercein, the Yale boy, has impressed as a runner, receiver and place kicker. Smith Reed a rookie from Alcorn A&M, also looks good.

Del Shofner, Tittle's favorite target, is back at split end with his ulcers under control and a few pounds to help him stand the grind. Homer Jones is behind him. Thomas plays the other end and John Adams, former Bear and Ram, backs up Morrison in the new wing back job.

Sherman picked up two guards, Pete Case from Philadelphia and Dave O'Brien from the Vikings, to back up Darrell Dess and Bookie Bolin. O'Brien also can play tackle if needed behind Frank Lasky on the right side. Rosey Brown, the offensive captain, is back for his 13th year as an all-league left tackle. Center is a problem because Greg Larson's knee, operated upon during the winter, has not come around. Mickey Walker has the job at present. A deal might be made at this position.

Fanindel High Drops Football

LADONIA, Tex. (AP) — Fannindel High School has dropped football for the year because not enough boys came out for the team.

Supt. Floyd Burnett said there were only 11 boys and "we just couldn't see how we could play a tough schedule with that number."

Burnett added that the school probably would resume football next year since it had about 20 boys on the junior high school squad.

Fannindel was in Class A schoolboy football.

The STANDINGS

NATIONAL LEAGUE

	Won	Lost	Pct.	Behind
Los Angeles	75	57	.568	—
San Francisco	71	56	.559	1½
Cincinnati	72	57	.558	1½
Milwaukee	71	58	.550	2½
Pittsburgh	71	62	.534	4½
Philadelphia	67	68	.519	6½
St. Louis	65	67	.492	10
Chicago	63	71	.470	13
Houston	55	75	.423	19
New York	40	88	.328	31½

Monday's Results

No games scheduled.

Today's Games

Houston (Roberts 8-7 and Bruce 8-16) at New York (McGraw 2-2 and Miller 1-3) 2, twi-night

San Francisco (Spahn 6-15 and Herbel 8-7) at Philadelphia (Bunning 16-7 and Burdette 2-7), 2, twi-night

Milwaukee (Cloninger 18-9 and Johnson 14-8) at Cincinnati (Jay 8-4 and O'Toole 1-9), 2, twi-night

St. Louis (Gibson 15-9), at Chicago (Ellsworth 13-11)

Los Angeles (Koufax 21-6) at Pittsburgh Veale 14-9), night

AMERICAN LEAGUE

	Won	Lost	Pct.	Behind
Minnesota	84	49	.632	—
Chicago	76	55	.580	7
Cleveland	72	57	.558	10
Baltimore	70	57	.551	11
Detroit	72	59	.550	11
New York	66	66	.500	17½
Los Angeles	60	72	.455	23½
Washington	58	73	.443	25
Boston	49	83	.371	34½
Kansas City	46	82	.359	35½

Monday's Results

New York 4, Los Angeles 2

Minnesota 3, Detroit 2, 11 innings.

Cleveland at Kansas City, postponed, rain.

Only games scheduled.

Today's Games

Chicago (Horlen 11-10 and Buzhardt 10-5) at Baltimore (J. Miller 5-3 and Barber 11-9), 2, twi-night.

Boston (Morehead 7-15 and Bennett 4-3) at Washington (Ortega 12-13 and Richert 11-9), 2, twi-night.

Cleveland (Siebert 13-6 and McDowell 13-10) at Kansas City (Talbot 10-9 and Hunter 5-4), 2, twi-night.

Detroit (Lolich 11-7) at Minnesota (Grant 17-4) night.

New York (Ford 13-9) at Los Angeles (Chance 11-9), night

Nancy Richey Shares Crown

BROOKLINE, Mass. (AP) — Two new pairs of champions are wearing the crowns of the National Doubles Tennis Championships today with one of the titles involving a jarring upset among the ladies and the other continuing the Australian domination of American men's tennis.

Mrs. Carole Caldwell Graebner of Beachwood, Ohio, and Nancy Richey of Dallas teamed Monday in the finals at Longwood Cricket Club to defeat the defending women champions, Mrs. Karen Hantze Susman of St. Louis and Billie Jean Moffitt of Long Beach, Calif., 6-4, 6-4.

Favored Australian Davis Cuppers Fred Stolle and Roy Emerson outlasted Charley Pasarell of Santurce, Puerto Rico and Frank Froehling of Coral Gables, Fla., in a two-hour marathon 6-4, 10-12, 7-5, 6-3 to take the men's championship.

Palmer Moves Into Top Money Circle

PALM BEACH GARDENS, Fla. (AP)—Arnold Palmer who won $12,000 in Sunday's American Golf Classic, moved into the top 10 among the touring pros while Jack Nicklaus, who won nothing, remained on top with a whopping $138,633.

Nicklaus has won four of the 19 tournaments he played in and was among the first five 14 times. He won $127,445 in official play and $11,188 in unofficial appearances to lead Tony Lema his nearest rival, by almost $30,000, with Lema's total $108,869.

Palmer's total is $79,219 and places him ninth in the standings.

Partnership Golf Tournament Slated

The Snyder Country Club will sponsor a Best Ball Partnership Golf Tournament September 4, 5, and 6.

Eighteen - holes will be played each of the three days in the 54-hole affair.

Charles Bruce, golf pro at the Country Club, has requested that local players select an out of town quest to participate as the partner.

Entree fee is $12.50 per player, and $25.00 per team. The entree fee covers the three days of golf as well as a barbecue and dance. Entrees are asked to be in by Friday, September 3 at 8 p.m.

Teams will be placed in flights according to their combined handicaps.

For further information contact Charles Bruce at the pro shop at the Country Club, or call HI 3-4689.

Despite Ailing Killebrew

Twins Hold 7-Game Lead

By MURRAY CHASS
Associated Press Sports Writer

Remember Harmon Killebrew?

He used to be the Minnesota Twins' leading slugger. But that was before he dislocated his left elbow. Now he can almost straighten his arm.

The Twins thought they would miss Killebrew, also a versatile infielder, in their battle for the American League pennant. If they have, though, it's not discernible. At least not in the standings.

When Killebrew was forced out of the line-up Aug. 2, Minnesota had a six-game lead. Now, nearly one month later, the Twins hold a seven-game margin following their 11-inning, 3-2 triumph over Detroit Monday night.

Earlier on the day of Killebrew's baseline accident, ace pitcher Camilo Pascual underwent surgery on his pitching arm for torn muscles.

The Twins were in trouble. Or so they thought. The other alleged contenders should be in such trouble.

Of 29 games since then, Minnesota has won 18 for a .621 percentage. That's slightly less than its over-all mark of .632.

Two major reasons why the Twins have maintained their comfortable margin are Al Worthington and John Klippstein, a pair of elderly relief pitchers.

They both pitched Monday night, shutting out the Tigers on three hits in the final five innings. They didn't walk anyone and struck out seven.

The Twins won in the 11th when Don Mincher singled, was sacrificed to second and raced home as Sandy Valdespino lined a two-out single off Larry Sherry.

In the only other game played, New York defeated the Los Angeles Angels 4-2. Rain washed out Cleveland at Kansas City, and there were no games scheduled in the National League.

Jack Cullen, now 3-2, scattered eight hits and singled in a run for the Yankees. Elston Howard socked a home run in the third inning, and Tony Kubek drove in a run in the fifth with a single, his first hit in 30 at-bats. Jim Fregosi singled across both Los Angeles runs.

Watermelon Feed Due By Quarterback Club

Snyder's Quarterback Club will hold its annual watermelon feed for all football players and dads in the Snyder school district at 7:30 p.m. tonight at the Towle Memorial Park pavilion.

All football players from the seventh grade on are invited to bring their dads to the annual treat.

Each of the different teams will be recognized at the affair, and will give an opportunity for all football fathers to see Snyder football first hand.

Snyder will field ten teams this year in what should be football aplenty for the 1965 gridiron season, and all of the boys will be on hand for the affair tonight.

Hambletonian Has Top Field

By CHARLES CHAMBERLAIN
Associated Press Sports Writer

DU QUOIN, Ill. (AP) — Talk of a record mile heat in Wednesday's $122,245 Hambletonian is being avoided but must be considered a possibility.

A field of 11 will line up or the premier harness racing stake for 3-year-old trotters with Noble Victory, driven by veteran Stanley Dancer, seeking his first triumph in the event after five misses, an unofficial 1-2 favorite.

Armbro Flight, a big, black filly piloted by Joe O'Brien, twice a Hambletonian winner, is second choice in the betless race at 3-1.

Neither horse has been fully extended in compiling sensational streaks. Noble Victory has a string of 20 victories and owns the best time in the division this year, at 1:59 3-5 at Springfield, Ill., two weeks ago.

Armbro Flight, whose last defeat was to Noble Victory last fall, has not raced against colts since then in winning 22 straight. The filly's best clocking of the season is 2:00 3-5. This time, second only to Noble Victory's, was matched by Marengo Hanover driven by John Simpson.

Astrodome Gridders Play It 'Cool'

STARKVILLE, Miss. (AP) — Most football coaches have to condition teams to play their first games in 90-plus temperatures, but Mississippi State's Paul Davis has an unusual problem for his opener.

The Maroons will play it Sept. 18 in the 70-degree temperature of the airconditioned Astrodome at Houston against the University of Houston.

"Because of the dome we're doing our conditioning drills at 6:30 a.m.," said Davis, who started full fledged practice Monday.

"And we're working out later in the afternoon when it's not so hot."

Mississippi State got permission from Southeastern Conference Commissioner Bernie Moore to begin practice before the normal Sept. 1 starting date because classes open early this year.

The Deffebach Agency
2606 Ave. R Phone HI 3-5611
INSURE
WHAT YOU HAVE

League Leaders

By The Associated Press

National League

Batting (325 at bats) — Clemente, Pittsburgh, .340; Aaron, Milwaukee, and Mays, San Francisco, .324.

Runs — Harper, Cincinnati, 108; Rose, Cincinnati, and Aaron, Milwaukee, 95.

Runs batted in — Johnson, Cincinnati, 102; Bansk, Chicago, and Stargell, Pittsburgh, 91.

Hits — Rose, Cincinnati, 171; Williams, Chicago, 166.

Doubles — Williams, Chicago, 35; Rose, Cincinnati, 31.

Triples — Callison, Philadelphia, 16; Clemente, Pittsburgh, 14.

Home runs—Mays, San Francisco, 41; McCovey, San Francisco, 32.

Stolen bases—Wills, Los Angeles, 83; Brock, St. Louis, 54.

Pitching (12 decisions)—Koufax, Los Angeles, 21-6, .778; Nuxhall, Cincinnati, 10-3, .769.

Strikeouts — Koufax, Los Angeles, 303; Gibson, St. Louis, 217.

American League

Batting (325 at bats) — Yastrzemski, Boston, .327; Robinson, Baltimore, .318.

Runs — Versalles, Minnesota, 107; Oliva, Minnesota, 95.

Runs batted in — Colavito, Cleveland, 89; Horton, Detroit, 88.

Hits—Oliva, Minnesota, 158; Versalles, Minnesota, 144.

Doubles — Yastrzemski, Boston, 40; Versalles, Minnesota, 34.

Triples — Campaneris, Kansas City, 12; Aparicio, Baltimore, and Versalles, Minnesota, 10.

Home runs—Horton, Detroit, 26; Conigliaro, Boston, and Colavito, Cleveland, 25.

Stolen bases — Campaneris, Kansas City, 47; Cardenal, Los Angeles, 35.

Pitching (12 decisions — Grant, Minnesota, 17-4, .810; Terry, Cleveland, 11-4, .733.

Hectic Texas Loop Race

Tulsa Leads By 1 With 6 Left

By The Associated Press

Larry Jaster came up with a brilliant two-hitter to pitch Tulsa to a 4-0 victory over El Paso Monday night and it widened the gap between the Oilers and second place Dallas-Fort Worth in the Eastern Division of the Texas League.

But it was only a game margin and there's still a hectic fight to the wire in the fading race that has only six more games for each club to play.

Dallas-Fort Worth missed the opportunity to move into a tie with Tulsa when the Spurs divided a double-header with Albuquerque, winner of the Western Division race and the foe of either Tulsa or Dallas-Fort Worth in the playoff.

Dallas-Fort Worth clipped Albuquerque 5-2 in the first game behind Sterling Slaughter who twirled a three-hitter, and his mates backed him with a 12-hit assault.

But in the nightcap Albuquerque got three runs in the first two innings, pushed over three more in the sixth and as Mel McGavock was invincible until the final innings, Dallas-Fort Worth lost 6-2.

John Boccabella hit his 19th homer of the season in the seventh, a two-run blast, but it was too little and too late.

Butler Powell slashed a two-run single in the 11th inning to give Austin a 2-1 victory over Amarillo. The Sonics had scored an unearned run in the top of the inning.

Dallas-Fort Worth is at Albuquerque two more nights, then closes out with four games against Austin. Tulsa plays at El Paso two more nights and winds up with four games against Amarillo.

Amarillo is at Austin again tonight.

Golf Amateurs Qualify Today

By The Associated Press

John Thornton of San Antonio shot a 72-73-145 to lead qualifiers for the National Amaeur Golf Tournament in sectional qualifying at Houston Monday.

Marty Fleckman of Port Arthur with 147, Bob Stroop of Houston with 148 and Randy Geiselman of Houston with 148 were others making the big tournament at Tulsa Sept. 15-18.

Eleven more places for Texans will be determined today in qualifying at Amarillo and Dallas.

At Amarillo 34 will seek three places and at Dallas 94 will be after eight spots in the national tournament.

Eddie Arcaro won the Jockey Club Gold Cup race 10 times.

S&H GREEN STAMPS
Double On Wednesday With Purchase Of $2.50 Or More

Mellorine Foremost ½ Gallon Carton 3 FOR $1.00

Fruit Cocktail Libby's 5 303 Cans $1
PEAS Kuner's Little Dainty 2 303 Cans 49c
HAIR SPRAY Hazel Bishop Reg. 97c 49c
PEANUT BUTTER Bama 18 Oz. Jar 49c
STEW Austex Beef 2 300 Cans 59c 2 1½ Cans 89c
Vienna Sausage Libby's 4 Cans 89c
Preserves & Jellies Bama 3 18 Oz. Glasses $1
TIDE Giant Box 69c

FLOUR Gladiola 5 Lb. Bag 49c

KAISER FOIL Reg. 33c Roll 19c
TISSUE Doeskin Facial 2 Large Boxes, Free Sponge 39c
ORANGE SLICES Reg. 39c Bag 29c
COFFEE Maryland Club Lb. 69c
BUTTERMILK Foremost ½ Gal. 39c
BISCUITS Sunlite 6 Cans 39c

COKES or DR. PEPPER 12 Bottle Carton Reg. Size Plus Deposits 63c

FRESH PRODUCE
CUCUMBERS Lb. 10c
CARROTS 2 Lb. Cello Bag 19c
RUSSETT POTATOES U. S. No. 1, Lb. 7½c
TOMATOES Fresh Lb. 19c
GRAPE JUICE 12 Oz. Can 35c

CHUCK ROAST Choice Lb. 49c
SLAB BACON Sliced Lb. 65c
Choice ARM ROAST Lb. 69c
Longhorn CHEESE Lb. 59c

Open 7 Days A Week
Prices Good Through Saturday
J'S Super Market
2210 25th. St.
Lindy Clark - Alvis Minton — Owners
Look For Other Specials Tagged In Our Store

Cooper, Conrad Huddle With Medics As Gemini Six Makes Preparations

By HOWARD BENEDICT

CAPE KENNEDY, Fla. (AP) — Astronauts L. Gordon Cooper Jr. and Charles Conrad Jr., their hearty appetites gradually regaining the weight the pair lost during an epic eight days in space, huddled today with technical and medical experts who sought to learn everything possible about the flight of Gemini 5.

Meanwhile, two other astronauts, Walter M. Schirra Jr. and Thomas P. Stafford, were busy preparing for Gemini 6, less than two months away.

Cooper and Conrad flew to the Cape Monday from the aircraft carrier USS Lake Champlain. They had been ferried to the carrier by helicopter after splashing into the Atlantic Ocean at the end of their record mission.

The astronauts immediately were hustled to a medical facility for exhaustive tests which did not disclose any adverse symptoms.

Dr. Charles A. Berry, Gemini flight surgeon, reported the pilots were in extremely good physical condition. He said examinations would continue for weeks in case something shows up later.

Berry said Cooper had gained back 6 of the 7½ pounds he lost during the flight and Conrad 4 of the 8½ he lost. Cooper weighed 152 and Conrad 154 just before launching. Berry attributed the loss to dehydration.

The gain is credited to ample Navy chow aboard the carrier and a trencherman's menu on shore. For lunch Monday the astronauts had big helpings of macaroni and ham. For dinner it was steak, baked potatoes, string beans and b'ueberry pie.

Berry said preliminary results indicate man has nothing to worry about medically on short flights to the moon. Eight days is the time planned for the first U.S. manned lunar landing trip in 1969.

Medical and technical reviews will continue at Cape Kennedy until Thursday, when Cooper and Conrad will fly to the Manned Space Center at Houston, Tex., for seven more days of the same.

Cooper said of the extensive briefings:

"We hope it will improve the quality of later flights."

Several things went wrong on the Gemini 5 journey. Although the pilots and ground controllers were able to overcome them, engineers don't want them to repeat.

The space agency has placed Cooper and Conrad in seclusion for 11 days. There is a chance they might briefly meet their families when they fly into Houstor Thursday. A Cooper-Conrad news conference is scheduled there Sept. 9.

Experts want the time to wring everythir g they can about the flight from the pilots. The experts said that valuable information was lost after the Gemini 4 flight because astronauts James A. McDivitt and F ward H. White II were whisked too soon into the whirl of triumphal ceremonies, visits to the White House, Paris and their home towns.

The Titan 2 booster rocket for the Gemini 6 flight, scheduled Oct. 25, was erected on a Cape Kennedy launching pad Monday. The spacecraft will be joined with it in a week or so.

The spacecraft is perched atop a 50-foot wooden tower in an isolated area of Cape Kennedy. Its nose is pointed at the Agena satellite which Schirra and Stafford will try to catch and hook up with on their flight.

Schirra and Stafford planned today to climb into their spacecraft and "get acquainted" with the Agena. The idea is to exercise a radar system to practice final closing maneuvers.

The Agena is moved back and forth on an eight-foot set of rails and the astronauts use their radar to interrogate a radar beacon in the satellite.

The purpose is to see how well the two space vehicles work together. In orbit, the Gemini radar, in effect, will ask: "Where are you?" The Agena beacon will reply: "Here I am."

Gradually the two are brought together and the astronauts make the final steering maneuvers to accomplish the linkup.

Texas Newsman Marks 40 Years At Job

DENISON, Tex. (AP) — A Texas newsman marked his 40th anniversary on the same newspaper today. He has found little difference in interviewing presidents or the average man.

In 40 years of news gathering, Claud Easterly, by his own admission, was awed only by the band king, John Philip Sousa.

Easterly joined the Denison Herald as a non-salaried, apprentice reporter on Aug. 31, 1925. Now he's vice president of the Denison Herald, Inc., and editor of the paper.

The veteran newsman interviewed Franklin D. Roosevelt when he spoke from the rear platform of a Katy train. He has gotten up at dawn to walk the depot platform with President Harry Truman.

Easterly led an editorial fight that established Denison as the birthplace of former President Dwight Eisenhower and for a third time will get a chance to interview Denison's most illustrius son Wednesday. Eisenhower will be here for a special dedication program.

Easterly was a warm personal friend of the late House Speaker Sam Rayburn. For years he was on hand at the Katy depot to record the arrival and departure of Rayburn.

In later years, when rail service deteroriated and "Mr. Sam" started using a plane, Easterly kept in contact by telephone with the speaker at his Bonham ranch.

The two men corresponded at intervals, usually when Easterly found something he felt would interest the speaker. Not too long before Rayburn's death, Easterly got a reply from clipping he sent.

Houston Man Found Dead

HOUSTON (AP) — A passing trucker found Clea Butler, 61, owner of two Houston drug stores, fatally shot in a street Monday night.

His car, halted for the nearly finished job of changing a flat tire, was parked a the curb a short distance off a busy freeway.

Butler, a glowing flashlight in one hand, lay near the center of the street. He had been shot once in the face.

Police found no weapon and said they were at a loss for a motive. Morgue attendants reported the dead man's pockets contained $300 and no attempt had been made to remove his large diamond ring.

Detectives said the shooting occurred shortly before midnight. Residents in the neighborhood told of hearing a shot and said they saw two men run away.

WEDNESDAY IS DOUBLE GOLD BOND STAMP DAY!!
(With the purchase of $2.50 or more.)

Special Notice!
All Texas Money cards must be redeemed by Saturday, September 4, 1965.

School Binders	With Pen, Paper, Dictionary, Theme and Assignment Book—Each	$1.98
Dictionary	Webster. Handy for school—Each	99¢
Theme Book	Spiral. 2-Hole. Coloramic—Each	25¢
Writing Set	For School. 9-piece. Includes Pencil, Pen, Ruler and others—Each	49¢
Ball Point Pens	Assorted Colors—Pkg. of 10	49¢
Lunch Kits	Metal. Assorted Colors. With FREE Pkg. of Baggies—Each	$2.29
Thermos Bottle	Vacuum—10-oz.	$1.39
Pencil Sharpener	Sterling—Each	10¢
Spelling Tablets	4-inch by 9-inch—Each	10¢
Typewriter Paper	Hy-Tone. 8" x 10". 100 count Pkg.	39¢
Metal Compass	Sterling—Each	20¢
Protractor	Combination—Each	10¢

Original Oil Painting Reproductions
QUAKER KING SIZE TRAY TABLES

"REGAL SPLENDOR"
"QUIET VILLAGE"

LESS THAN ½ PRICE
2 Your Choice of COLORFUL PATTERNS

79¢ With $5 Purchase

King Size Tray Tables
...Durable Metal Trays in vibrant finishes. Are removable—Deep drawn, Spacious 22" x 16" Size—Beautifully Scalloped. Sturdy, Bright Brass finished frames with Non-Mar Plastic leg tips. Also take advantage of the combination Self-Storage Rack and Hostess Cart. Start your lovely set today—easily, conveniently.

PLUS Combination Serving Cart and Tray Rack
Stores and serves, too!

Stock-Up on this special buy now... Just in time for the fall Television Season! Another "Extra" at Safeway!

Rolls quietly and effortlessly on 2" clear casters. Has capacity to store up to seven Tray Tables. Sturdy in construction—flexible in use—gracious in serving—enviable guests!

$1.39 EACH With $5 Purchase

Sugar — Great Western Beet. (Imperial Cane Sugar. 10-Lb. Bag ... 89c) 10 Lb. Bag 89¢
Facial Tissue — Truly Fine White, Pink, Aqua, Yellow. 2-Ply—200-Ct. Box 2 for 35¢

Orange Juice — Bel-air Frozen. Serve orange juice often—12-oz. Can 3 for $1
Tomato Soup — Campbell—No. 1 Can 6 for 65¢

Coca-Cola — Things go better with Coke. (Plus Deposit.) 12 Bottle Carton 63¢
Liquid Bleach — White Magic Liquid—1-Gal. Jug 47¢

Tuna — Lucky Strike. For Salads or sandwiches—7-oz. Can 4 for 89¢
Sweet Peas — Libby Garden Sweet—No. 300 Can 5 for $1.00

Safeway Low Prices!

Soda Crackers	Busy Baker. 1-Lb. Box	29¢
Cookies	Merico. Pre-sliced. Chocolate Chip, Fudge Nut, Raisin-Oatmeal, Sugar—1-Lb. Pkg.	29¢
Morton Dinner	Chicken, Turkey, Beef or Salisbury. Frozen—11-oz. Pkg.	2 for 79¢
Pineapple Juice	Del Monte. 46-oz. Can	3 for $1
Ice Cream Sandwich	Treat. 12-ct. Pkg.	55¢

Flour — Light Crust. For baking. 5 Lb. Box 61¢
Coffee — Nescafe Instant. (30¢ off label) 10-oz. Jar. $1.29

Safeway Meat Buys!

Stewing Chicken — Manor House Whole. U.S.D.A. Inspected and Grade A. 2½ to 4-Lb. Average. Lb. 29¢

Ground Beef — Safeway. Freshen in our Convenient, Air-tight Pkg. 3 Lb. Chub Pak $1.29

Pork Sausage — Wingate. Regular or Hot. 2 Lb. Pkg. 99¢

Cube Steaks — Ranch Hand. Beef—20-oz. Pkg. $1

Lunch Meats — Safeway Sliced Bologna, Pickle-Pimiento or Spiced—8-oz. Pkg. 3 for $1

Corned Beef — Brisket. Boneless. Swift Premium or McCoy Brand—Lb. 79¢

Freezer Beef Sale!
Beef for your freezer cut and wrapped to your specifications at no additional charge.

Side of Baby Beef	130 to 150-Lb. Avg.—Lb.	49¢
Hindquarters	Baby Beef. 65 to 75-Lb. Average—Lb.	57¢
Side of Beef	U.S.D.A. Choice Grade Heavy Beef. 275 to 300-Lb. Average—Lb.	53¢
Beef Loin	U.S.D.A. Choice Grade Heavy. 45 to 50-Lb. Average—Lb.	79¢

Sweet Relish	Morton—12-oz. Jar.	35¢
Hot Dog Relish	Morton—12-oz. Jar.	33¢
Hamburger Relish	Morton. 12-oz. Jar	33¢

More Low Prices!

Frito Bean Dip	For parties—7½-oz. Can	2 for 25¢
Barbecue Beef	Frito Sliced or Chopped; No. 300 Can	69¢
Waxed Paper	Kitchen Charm—100-Ft. Roll	21¢
Ten-Der-Rist Crackers	Wurtz. 1-Lb. Box	39¢
Dental Cream	Colgate—King Size Tube.	63¢
Liquid Shampoo	Lustre-Creme—7½-oz Bottle	29¢
Texize Pine Oil	Disinfectant—16-oz. Bottle	49¢

Safeway Fresh Produce!

Cabbage — Firm, fresh heads. Serve cabbage and corned beef brisket. Lb. 5¢

Salad Vegetables!

Bell Pepper	Fresh and tender—Lb.	29¢
Cucumbers	Firm and crisp—Each	2 for 25¢
Onions	Yellow. For flavor.	3 Lb. Bag 35¢
Lettuce	Boston or Red. Fresh—Bunch	29¢

Tomatoes	Cherry. Perfect for Salads—Pint	33¢
Lemons	Sunkist. For lemonade—Each	6 for 29¢
Nectarines	Le Grande—Lb.	25¢
Waldorf Dates	12-oz. Unpitted or 10-oz. Pitted—Each	39¢
Fresh Limes	Serve limeade—3-Ct. Pkg.	15¢

Safeway Guarantee
Every item at Safeway is sold on Money back Guarantee. This means the full purchase price will be cheerfully refunded on any item that does not give you complete satisfaction.
Shop with Confidence at Safeway

Shop Safeway and Save! It takes two books to get more gifts with GOLD BOND STAMPS!

SAFEWAY Gives these Valuable GOLD BOND STAMPS
Your nearest redemption center is White's Auto Store

Prices Effective Mon., Tues. and Wed., August 30, 31 and Sept. 1 In Snyder
We Reserve the Right to Limit Quantities. No Sales to Dealers.

SAFEWAY
©Copyright 1965, Safeway Stores Incorporated.

LOOK, MA---NO HANDS!

GOP's Coordinating Panel Typifies Its Uncoordination

By JAMES MARLOW
Associated Press News Analyst

WASHINGTON (AP) — When Republicans get together, they don't look it. Their policy coordinating committee, meeting here this week on how to win next year, seemed a little uncoordinated.

They'll have their hands full in 1966. At stake in the elections are 15 of the 17 GOP governorships, only 20 of the 33 held by Democrats.

In Congress 14 of the 32 Republican Senate seats are up but only 19 of the 68 Democratic seats. In the House all 435 seats are at stake. There the Republicans now number only 141.

Some of the things Republicans have said and done this year give an insight into their state of mind and the state of the party.

Jan. 22 — Hoping he could smooth things, Republicans made Ray C. Bliss of Ohio their national committee chairman to succeed Dean Burch. Barry Goldwater's man in 1964, Burch was pushed out.

March 28 — "The Republican party is in bad shape," said Leonard Hall, a former GOP chairman.

June 9 — Bliss predicted a 10 per cent boost in the party's strength in the next two years "if we stay united and do the job."

June 14 — A GOP House leader, Melvin R. Laird of Wisconsin, said his group might end support for President Johnson's Viet Nam policy. But the Republican Senate leader, Everett M. Dirksen of Illinois, said his group would "uphold the hands of the President."

June 18 — Rep. Gerald R. Ford of Michigan, the House Republicans' No. 1 man, said victory was in the air for the GOP, adding: "We're moving forward rapidly."

June 18 — Bliss, complaining splinter groups drain off funds, said Goldwater's new-born conservative Free Society Association will hamper the quest for party unity and money. Goldwater denied it's a splinter group.

June 19 — Ford, who smelled victory the day before, said he believed the two-party system was in jeopardy from Johnson's use of power.

June 23 — Bliss fired his friend and aide, William Cody Kelly, after the GOP finance director, Frank J. Kovac, accused Kelly of rifling his desk and reading his correspondence. Kovac was one of the last of Goldwater's allies left in the high command.

Kelly told the National Committee he broke into the desk because he suspected Kovac of spying for Goldwater and that working at GOP headquarters was more dangerous than fighting a war.

June 23 — The recently formed American Conservative Union proclaimed itself a "think tank" to increase Republican seats in the House. Its leadership denied it was a splinter group.

June 29 — Bliss, sounding less optimistic than on June 9, said the National Committee was "not cocky" about the party's chances next year.

July 28 — Denison Kitchell, president of Goldwater's Free Society Association, hit at two Republican governors, George Romney of Michigan and New York's Nelson A. Rockefeller. He said their party efforts "have never gone much beyond service to their own ambitions."

Aug. 19 — Gen. Dwight D. Eisenhower said it was "all rot" that there wasn't any rift between him and Johnson on the U.S. military commitment in Viet Nam.

Aug. 24 — House Republicans issued a "white paper" critical of Johnson's handling of the Vietnamese war. Senate Republicans didn't join them.

Aug. 30 — Goldwater said his FSA will help the party. Romney and former Gov. Thomas E. Dewey of New York said such an organization tends to weaken the party.

There was irritation over Goldwater's previous charge that the 17 Republican governors are promoting a splinter group by opening a campaign headquarters in Washington.

And Bliss, who took a dim view of splinter groups, said he is fed up with controversy over them, will work with any that help elect Republicans.

Junior Editors Quiz on 21-GUN SALUTE

QUESTION: In a 21-gun salute, why 21 guns?

• • •

ANSWER: As great European powers such as France and England acquired large navies, their ships began to visit many ports in the world. When a ship of one power came sailing into a port belonging to another friendly power, the gun salute was used as a gesture of respect and to show that the visiting ship was not coming in to attack. To make this quite clear, a ship would fire off all the main cannons on which she would rely if she had to fight. When all these were fired, the ship would be helpless as a fighting vessel until the guns were reloaded. And in those days, this took quite a while. So, the gun salute meant: "See, I am a friend. I've shot off all my guns to prove it. If I was an enemy, I would never have taken such a chance!"

Why did 21 guns become the standard number. In Elizabethan days, when the practice started, a large fighting ship was apt to have 10 guns on each side (see picture). So, the ship was helpless with 20 guns fired. But seamen regarded even numbers as unlucky, odd ones as lucky. So an extra gun was fired to keep the number odd. This might be one of the two stern chasers, or guns sticking out at the stern.

• • •

FOR YOU TO DO: When you shake hands, remember that this, too, was an old form of salute. See if you can figure out what it meant. Answer below. 8-31

(Barbara Ankeny of Friedens, Pa., wins today's combined prize of Compton's Illustrated Science Dictionary plus $10 cash for this question. Mail yours on a postcard to Junior Editors in care of this newspaper.)

(You extend your open right hand, proving that there's no pistol or dagger held in it — you're helpless, like the ship firing the salute.)

Mailman Brings Facts To Boyle

By HAL BOYLE

NEW YORK (AP) — Things a columnist might never know if he didn't open his mail:

The life span of the average car now is 10 years. Then it is worth about $20 as steel scrap.

James Madison, our fourth president, was the first to wear long trousers regularly instead of knee breeches.

The possibility of having vegetable gardens in space is being studied by the U.S. Air Force. Crops to feed astronauts would be grown in orbiting space stations without the use of soil. The most promising plant is the sweet potato.

Wilfrid Funk, the lexicographer, once picked these as the 10 most beautiful words: dawn, hush, lullaby, murmuring, tranquil, mist, luminous, chimes, golden and melody. We don't see how he could make such a list and leave off the word cash.

Do you have accidents for no apparent reason? Maybe you are among the 25 per cent of all people whom some investigators believe are born accident prone.

Quotable notables: "An investment in knowledge pays the best interest" — Benjamin Franklin.

But getting an education costs more all the time. The expense of attending a private U.S. college has increased more than 85 per cent in the last 10 years.

The safest time of day to drive your car is shortly before noon. The most dangerous time is in the early hours after midnight.

Prosperity note: Europeans use an average of only 10 to 20 gallons of water daily per person. Americans use from 100 to 150 gallons.

Napoleon once said, "Water, air and cleanliness are my favorite medicines." He disliked exercise. But research indicates most people's metabolism functions best if they expend from 300 to 500 calories a day in the form of exercise.

Folklore: If you eat too much pork, in time you'll grow bristles on your back. When you see a new moon, jingle the coins in your pockets—and you'll have enough spending money to last you until the next new moon appears. If it storms on the day of your wedding, you'll have a stormy marriage. Keep a piece of wedding cake in your home, and you'll have good luck as long as the cake lasts.

Worth remembering: "When it comes to borrowing trouble, a man's credit is always good."

CROSSWORD PUZZLE

ACROSS
1. Muslem negroid of 17th century
5. Lyric
8. Difficulty
11. Retired
12. King
13. King Arthur's lance
14. Prickly pear
15. Awkwardly
17. Consume
18. Live
19. Mother
20. Former: prefix
21. Serbian measure
22. All
25. King of Midian
26. Mr. Musial
27. Medicine: abbr.
30. Determined
31. Ashen
32. Rubber tree
33. Not so fresh
35. Whack: slang
36. Close to
38. That thing
39. Steamship: abbr.
40. Goddess of infatuation
41. Illusion
44. Monkshood
45. Wickedness
46. Stowe character
47. --- Errol
48. Conclusion
49. Hank of twine
50. Helot

DOWN
1. Ripens
2. Insulting
3. Profits
4. Ohio college town
5. Eastern
6. Scouting group
7. Bank auditors
8. Adroitness
9. Apportion
10. Cameo stone
16. Ideal golf score
18. Splash
23. Juryman
24. Strives to equal
28. Great joy
29. Legal possession of land
34. Stannum
36. Church reliquary
37. Lanky
42. Also
43. Egg
44. Malt brew

F	A	R		A	V	E	R		T	E	N
E	R	A		D	E	L	E		R	O	A
W	E	S	T		G	A	I	N	I	N	G
		P	A	R	E		N	U	B		
U	P		C	U	T	E		T	U	B	A
P	L	A	T	E	A	S	M		N	U	N
O	E	R		S	T	O	U	T	E	S	T
N	A	M	E		E	T	T	E		T	I
		O	R	B		E	E	R	Y		
W	A	R	R	I	O	R		M	E	A	N
I	C	E		F	L	I	P		A	G	O
T	E	D		F	A	C	E		R	E	D

SOLUTION OF YESTERDAY'S PUZZLE

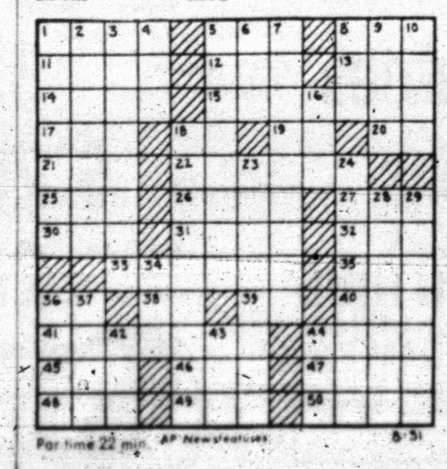

Par time 22 min. AP Newsfeatures 8-31

MARY WORTH

To Buy, Sell Or Trade

Dial HI 3-5486

JOE PALOOKA

KERRY DRAKE

WALTER

DIXIE DUGAN

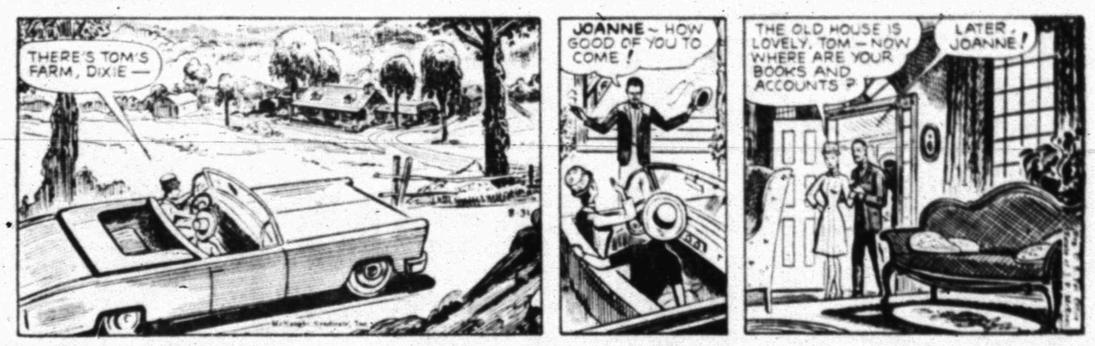

GRANDMA

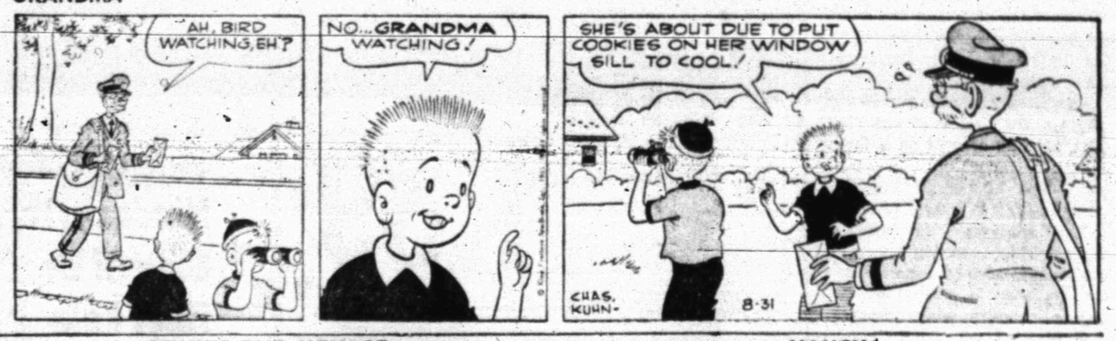

DENNIS THE MENACE

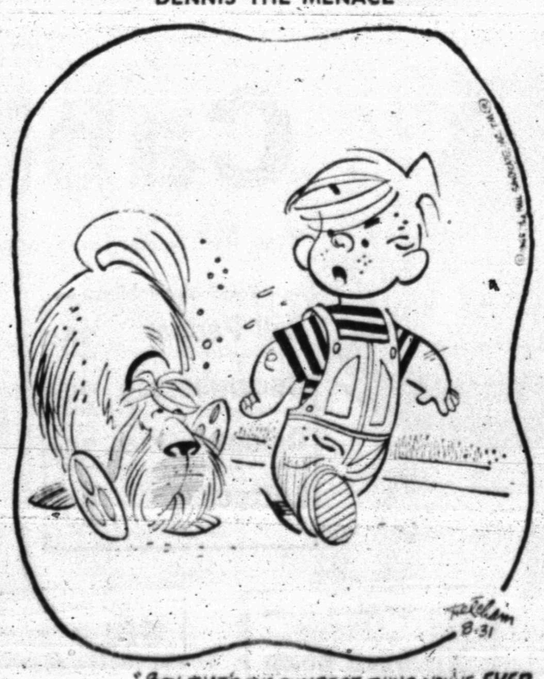

"BOY, THAT'S THE DUMBEST THING YOU'VE EVER DONE! BARKIN' AT THE ICE CREAM MAN!"

NANCY

Reds Reject Proposal On Nuclear Arms

GENEVA (AP) — The Soviet Union formally rejected today the American proposal for a treaty to stop the spread of nuclear weapons.

Soviet Delegate Semyon K. Tsarapkin told the 17-nation disarmament conference no such treaty can ever be concluded unless it bars West Germany from any direct or indirect access to nuclear weapons.

He described West German "revenge - seeking militarism" as the greatest danger to world security and declared that the Western powers are pretending to seek a halt to the spread of nuclear weapons while plotting to give access to such weapons to the "West German militarists."

The draft treaty to halt the spread of nuclear weapons was placed before the conference Aug. 17 by chief U.S. negotiator William C. Foster.

Foster proposed a detailed draft under which all nuclear powers would promise never to provide non-nuclear nations with nuclear weapons or nuclear know-how, while the non-nuclear nations would promise not to acquire such weapons.

Tsarapkin cited a statement by Foster that the treaty draft would not prevent the creation of some form of North Atlantic nuclear force in which West Germany and other non-nuclear members of the North Atlantic Alliance would share a voice in the West's nuclear defense.

Replying to Tsarapkin, Foster reaffirmed the Western argument that the proposed Atlantic force would not constitute proliferation of nuclear weapons.

He said if Russian concern over non-proliferation is genuine, the Soviet Union has no valid pretext to oppose the treaty.

"But if the real Soviet aim is to divide and weaken the Western Alliance or prevent the growth of political harmony in Western Europe then we will never satisfy the Soviet Union at this conference."

Weathermen Study Storm

MIAMI, Fla., (AP) — Hurricane Betsy remained nearly stationary 900 miles east of Florida early today while weathermen considered whether to dilute her strength by seeding.

Gordon Dunn, head of the National Hurricane Center in Miami, said Betsy is out there "not bothering anyone."

Scientists with Project Stormfury flew to Roosevelt Roads, Puerto Rico, where a decision was to be made soon on an attempt to feed the hurricane silver iodide crystals.

Such crystals would, weathermen hope, condense moisture-laden winds to rain and thus break up Betsy's destructive formation. So far, hurricane seeding has not proven conclusively effective.

Dunn said the storm would remain mostly stationary until noon today then begin drifting to the northwest.

The Weather Bureau said Betsy posed no threat to land areas today or Wednesday.

Rites Set For Mrs. Moreles

Mrs. Carmon Pena Moreles, 65, of Hermleigh, died at 8:30 a.m. today at Cogdell Memorial Hospital.

Mrs. Moreles was a native of Mexico and had lived at Hermleigh for eight years

Funeral rites have been set for 10 a.m. Friday at Our Lady of Guadalupe Catholic Church, with Fr. Herman Valladares officiating. Burial will be in the Snyder Cemetery, under direction of Bell-Seale Funeral Home.

Mrs. Moreles is survived by her husband, Leon Moreles; a daughter, Francis Martinez of Colorado City; six sons, John and Paul of Lubbock, Reyes and Leon of Hermleigh and Ray and Ted of Lockney.

DeBakey Named To Health Committee

WASHINGTON (AP) — Dr. Michael DeBakey of Houston was among those named to an executive committee to plan a White House conference on health this fall. DeBakey, a widely known heart surgeon, is also a professor of surgery at Baylor University college of medicine in Houston.

WIN! THE "FUN" CAR — THE 1966 MUSTANG!

$2590.70 Approximate Retail Value

76 TO BE GIVEN

Furr's SUPER MARKETS

Start your Furr's Dividend Card today by getting it at any Furr's Super Market. When your card is properly punched you are a winner. The store manager or his assistant lifts your seal to reveal that you have won a 1966 Mustang, a Philco Color TV, $25, $10, $1 in cash, your purchase free or Frontier stamps.

Should you not win a Mustang by punching out a **Dividend Sweepstakes card** you **STILL** have a big chance to win a Mustang in free drawings, beginning the week of September 5, One Mustang will be given each week for 14 weeks. Then, to top it all, 10 more Mustangs will be given the final week of the giveaway: December 12 thru 18, 1965. A family will be eligible to win only one Mustang and only one Philco Color TV during the giveaway. A minor cannot be issued a card, nor can they redeem a card for cash. They can, however, have a card punched. Prizes are being given in all Furr's Super Markets in New Mexico and Texas.

WEEK "C" BONUS ITEM
Del Monte Whole GREEN BEANS
No. 303 Can

WINNER'S LIST

MRS. BILL GRIMMETT
2904 33rd.St., Snyder, Texas
$31.00 FREE GROCERY BILL

or ONE OF 58 PHILCO COLOR TV SETS

The prizes selection is which you may share is almost unbelievable! Top prizes are the wonderful new 1966 Ford Mustangs and the Philco Color TV sets. Other prizes include $25, $10 or $1 in cash, weekly bonus items, your purchase free or Frontier Stamps. Don't miss this chance to win. Everyone wins something. Hurry! Start today. Win a prize and then win again and again.

DOUBLE FRONTIER STAMPS ON WEDNESDAY

WHOLE BEETS — Food Club Small, No. 303 Can ..... 6 for $1

WHOLE OKRA — Top Frost Fresh Frozen 10 Oz. Pkg. ..... 6 for $1

Food Club Chunk Style, TUNA Can ..... 4 for $1

Patio Beef, No. 300 Can TAMALES ..... 5 for $1

Swift Pard, No. 300 Can Dog Food ..... 2 for 33c

Mrs. Tucker Shortening 3 Lb. Can 59c

PRESERVES — Zestee, Grape, Plum, Peach, Apricot, 18 Oz. Jar ..... 3 FOR $1.00

PEACHES — Hunt's, In Heavy Syrup, No. 2½ Can ..... 5 FOR $1.00

Food Club, Tall Can Milk 8 FOR $1.00

DINNERS — Morton, Fresh Frozen Chicken, Beef, Turkey, Ham, Scallops, Salisbury, Meat Loaf, Spaghetti & Meat Balls, Fish Or Macaroni & Cheese. Pkg. ..... 3 for $1

APPLE JUICE — Food Club 24 Oz. Size ..... 5 for $1

COFFEE — Food Club
1 Lb. Can 69c
2 Lb. Can 1.37

Kounty Kist, Whole Kernel, 12 Oz. Can Corn 7 FOR $1.00

WILSON'S PRODUCTS
¼ Can Vienna Sausage, 5 for $1.00
No. 300 Can Chili With Beans 29c
No. 300 Can Chili, No Beans 35c
Plain Chili, 24 Oz. Can .. 59c
12 Oz. Can Chopped Beef, "Bif" 48c

Oleo — Western Ranch Lb. ..... 2 FOR 29c

Food Club, 12 Oz. Jar Peanut Butter 3 for $1

Duncan Hines, Assorted Pkg. Cake Mix 3 for $1

Patio Enchilada Dinners 3 FOR $1

Pork & Beans — Van Camp's No. 300 Can ..... 8 FOR $1

INSTANT COFFEE Folger's 20c Off Label 10 Oz. Jar $1.29

Morton, Fresh Frozen, Chicken, Beef, Turkey POT PIES Pkg. ..... 7 for $1

Top Frost Fresh Frozen BROCCOLI SPEARS 10 Oz. Pkg. ..... 5 for $1

Libby's Fresh Frozen DRINKS Assorted 6 Oz. Can ..... 8 for $1

Minute Maid Fresh Frozen ORANGE JUICE 6 Oz. Can 25c 12 Oz. Can 49c

Prell, Tube, Med. SHAMPOO Reg. 47c ..... 3 for $1

Beacon BUBBLE BATH Qt., Reg. 77c ..... 2 for $1

Valiant Chewable VITAMINS 60 Count, Reg. 1.19 ..... 2 for $1

Liquid CALORIE CONTROL 8 Oz. Size ..... 6 for $1

Valiant, Hard, Medium, Soft TOOTHBRUSHES Reg. 59c Each ..... 3 for $1

RINSO BLUE 10c Off Giant 69c

SWAN Liquid 22 Oz. 69c

ALL Fluffy Giant Box 79c

ALL Cold Water Liquid, Quart 83c

GUARANTEED MEATS!

Table Trimmed Calf ROUND STEAK Tender, Tatsy, Table Trimmed, Calf, Lb. 79c

SIRLOIN STEAK Tender, Tasty, Table Trimmed Calf, Lb. 79c

Tasty, Tender Table Trimmed Calf T-BONE STEAK Lb. 83c

Tasty, Tender Table Trimmed Calf RIB CHOPS Lb. 75c

Tasty, Tender Table Trimmed Calf ARM ROAST Crown, Lb. 49c

Tasty, Tender Table Trimmed Calf CHUCK ROAST Lb. 39c

Fresh Ground HAMBURGER ..... 3 Lbs. $1

GREEN BEANS Fresh, Ky. Lb. 15c

BANANAS Fresh Golden Lb. 10c

Furr's SUPER MARKETS

BUY WANT ADS SELL

CLASSIFIED ADVERTISING RATES & SCHEDULE

Deadline 4:30 p.m. Monday through Friday, prior to day of publication.
Deadline Sunday, 4:30 p.m. Friday.

15 WORD MINIMUM

1 day per word	6c
2 days per word	11c
3 days per word	15c
4 days per word	18c
5 days per word	20c
6th day	22c
Legals, per word	6c
Card of Thanks, per word	6c

Each additional day 2c per word. These rates for consecutive insertions only. All ads are cash, unless customer has an established credit account with The Snyder Daily News. No refund will be made on an ad after appearing in paper. The Publisher is not responsible for copy omissions, typographical errors or any unintentional error that may occur further than to correct it in the next issue after it is brought to his attention.

ERRORS

The Daily News can not be responsible for more than one incorrect insertion. Claims cannot be considered unless made within three days from date of publication. No allowance can be made when errors do not materially affect the value of the advertisement. All out of town orders must be accompanied by cash, check or money order.

BUSINESS SERVICE

BUTANE

CALL SCURRY Butane Company HI 3-3721 for prompt gas delivery. Sales and domestic and commercial appliances.

ANNOUNCEMENTS A

PERSONAL A-5

SHARE MY home or rent bedroom to working lady. References required. Call after 4 p.m. HI 3-3571, Evelyn Diggs.

AUTOMOBILES B

AUTOS FOR SALE B-1

1964 RAMBLER Classic station wagon, air conditioned. See at 3789 Ave. V.

1956 BUICK. Runs good. Will make excellent second car. Reasonably priced. HI 3-3601, HI 3-6944.

FOR SALE: 1961 Rambler American, clean condition, good tires, rear speaker. HI 3-7519.

TRUCKS FOR SALE B-2

AT DEALER COST . . . 2 new 1965 2 ton and 1 three ton Internationals. Johnston Truck and Supply, Cross Plains, Texas. 725-2181.

SALE OR TRADE—1963 Chevrolet pickup. Four speed transmission. Call HI 3-3169.

1963 CHEVROLET V8 on air with 5 speed and 2 speed, with or without tandem gear trailer. Will trade and finance. Johnston Truck & Supply, Cross Plains, Texas. 725-2181.

BUSINESS OPP. C

FOR SALE—Maior service station on US 84 Bypass. Also B. F. Goodrich franchise with service truck and tire equipment. Phone HI 3-9239.

USE CLASSIFIED ADS!

BUSINESS SERVICES D

BUILDING SPECIALIST D-2

CUSTOM MADE ALUMINUM STORM DOORS

Single or twin vent, window screens, storm windows, patio covers, awnings, free standing carports. Free estimates.

LEON BRIDWELL
602 33rd. St.

PAINTING PAPER D-11

PAINTING WANTED. Brush, roller or spray. All work guaranteed. Free estimate. HI 3-6719. Acme Paint Co.

MISCELLANEOUS D-26

AUTO LOANS
Any Make Or Model
$10.00 To $100.00
Also Personal And Furniture
TIMELY FINANCE CO.
HI 3-9335
2607 Ave. S

EMPLOYMENT E

HELP WANTED MALE E-1

SELL THE outstanding Globe Hospital Plan. Call W. Russell, BE 4-2168, Sweetwater, Texas.

HELP WANTED FEMALE E-2

IF YOU WANT work but cannot give full time we have just the thing you need. Write Avon Mgr. Write Box 1629, San Angelo, Texas.

WOMAN'S COLUMN H

SEWING H-6

REWEAVING

Invisible reweaving. Can save that suit, dress, coat, pants or jacket. Free estimate. Reasonable prices. Bring your garments to Mrs. Levi Lack, 2008 30th Street.

Phone HI 3-7930

FARM AND RANCH EXCHANGE J

GRAIN, HAY, FEED J-2

COMBINE RUN sacked. Elbon Rye Seed $5.50 per 100 lbs. Wheat seed $4.50 per 100 lbs. Call HI 3-4713 after 4 p.m.

FOR SALE: Baled cane, baled sweet Sudan. 60c bale in field. L. B. Rea, Hermleigh, Texas.

CHOICE QUALITY DEBOUILLET BUX FOR SALE.
Call H. F. Saunders, Rt. 2, Box 42, Wingate, Texas, Pioneer 3-6306.

LIVESTOCK J-3

HORSES TRAINED and gentled professionally. Tim Roberts, HI 3-5279.

MERCHANDISE K

HAVE COMBINE, will cut your feed. Also trucks, will haul. R. C. Lunsford, HI 3-9080.

DOGS, PETS, ETC. K-3

REGISTERED QUARTER mare and stud colt. Mare bred back to top running and show stallion. Call HI 3-4594.

HOUSEHOLD GOODS K-4

2 Pc. Maple BEDROOM SUITE With Trade 129.95

2 Pc. LIVING ROOM SUITE, With Trade 99.95

See Our Selection Of Used Furniture

No Money Down — 36 Months To Pay

HOYT FURNITURE & APPLIANCE
2112 25th. St.

SORRY SAL is now a merry-gal. She used Blue Lustre rug and upholstery cleaner. Rent electric shampooer $1. Pruett's Repair Shop, 2304 Ave. S. Phone HI 3-3914. Open 8 a.m. to 5 p.m.

LARGE AQUARIUM, Simplex ironer, clothes dryer. Fourth house on right on old Hermleigh Highway.

WANTED TO BUY: Lightweight chest of drawers in good condition. Phone HI 3-5555.

Singer Sewing Machine Co.
Presents
ZIG ZAG PORTABLE
with sewing basket and dress form, all for $49.95 $139.50. Contact Mrs. Rhodes.
HI 3-3855

FOR SALE, Console Stereo with AM-FM radio. Call HI 3-7002.

FOR SALE: Will sell cheap, one swing set, slide & teeter-totter. Phone HI 3-4829.

SUMMER CLEARANCE SALE
NOW IN ~~FULL SWING~~
AT
ROE'S
Highland Shopping Center

Your Authorized Dealer
Maytag Washers and Dryers
Parts And Accessories
McDOW'S HOME APPLIANCE
2407 Ave. R HI 3-4111

MUSICAL INSTRUMENTS K-5

FOR SALE: Used upright piano. $150.00. Used trombone, like new, $75.00. See at 3789 Ave. V.

ALMOST NEW console piano for sale, limed oak, bargain, also Olds trombone. Call HI 3-2488.

I Am Prepared To Care For Your Needs For
PIANO TUNING
Ralph J. Wesson
HI 3-7488
Satisfaction Guaranteed

WEARING APPAREL K-10

KNAPP SHOES
H. E. AYLOR
HI 3-9644
FOR CUSHIONED COMFORT

MISCELLANEOUS K-11

SNYDER JANITORIAL SUPPLIES
— Commercial Supplies Of —
- Soap • Toilet Tissue
- Powder & Granulated Oil Absorb
- Paper Towels • Pine Oil Disinfectant
- Hand Cleaner
- Cream Suds for Car Wash
- Mop Heads • Brooms Window Cleaner, Etc.

Home Town Operated
4000 Ave. S HI 3-9010

MISCELLANEOUS K-11

LARGE WOODEN posts for sale, 20 ft. long. Call Bill Wright, HI 3-6834, 1503 Ave. S.

TRAILER HOUSES K-16

NEW TRAILBLAZER travel trailer. Full price, $941.00. Western Camper Sales, 3610 North First, Abilene, Texas.

RENTALS L

FURNISHED APTS. L-3

TWO ROOM and three-room furnished apartments. Also two bedroom apartments with or without T.V. Jack & Jack Realty. HI 3-3452 or HI 3-3566.

THREE ROOM furnished apartment, bills paid. Inquire Apartment 2, 1208 27th St.

CLEAN, TWO bedroom, tile bath and kitchen. It's unfurnished but we will furnish. HI 5-9638.

NICELY FURNISHED apartment; air-conditioned. Bills paid. Two blocks from town. 1608 27th St.

FURNISHED DUPLEX for rent. Air conditioned. Bills paid. HI 3-2738. Bel Air Village, 27th and Ave. Z.

THREE ROOMS and bath, SCAT. Bills paid. Adults. 2407½ 26th. HI 3-5672.

UNFURNISHED APTS. L-4

FOR RENT: 2 bedroom, unfurnished apartment, 1901 Coleman, downstairs. $50.00 month, water paid. Phone HI 3-7166.

FURNISHED HOUSES L-5

FURNISHED THREE room house, also extra nice three room apartment, new carpet, garage. HI 3-5316.

ONE BEDROOM, washer connections, fenced yard, carport, $13.00 weekly. Bills paid. HI 3-6318.

UNFURNISHED HOUSES L-6

LOVELY TWO bedroom home. Southwest Snyder. Newly decorated. Storm cellar. HI 3-6827.

TWO and three-bedroom houses for rent. Call HI 3-6098 or HI 3-6845.

FOR RENT: or would sell nice three bedroom house at 206 36th Place. Nice yard, carpeted. Call HI 3-6444 after 5.

THREE BEDROOM, 1½ bath, carpet, garage. 216 33rd. HI 3-6179.

SEVERAL TWO bedroom homes for rent in different parts of town. Call HI 3-5934 after 5 p.m. weekdays.

TWO BEDROOM house, air-conditioned, corner lot. 201 34th, $60.00 monthly. HI 3-6246.

EXTRA LARGE, extra nice, two bedroom house, redecorated and fenced backyard. Good location. HI 3-4538.

NICE THREE bedroom house in country, good water, one acre, two miles city limits. HI 3-2170.

UNFURNISHED TWO bedroom house. Call HI 3-3805 or HI 3-4544.

TWO BEDROOM, vented heat, air-conditioner, washer plumbing. 2008 Ave. L. HI 3-6647 before 8 or after 6. $45.00 monthly.

NICE UNFURNISHED 3 bedroom, den and utility room. Two baths. Water paid. HI 3-5934.

TWO BEDROOM home for rent. Unfurnished. Call HI 3-3484.

MISC. FOR RENT L-7

FOR RENT
FHA PROPERTIES
Two Bedroom
Unfurnished Apartments
Redecorated
Three Bedroom
Unfurnished Houses
Redecorated
or Come To 611 East Highway
See
JACK & JACK REALTY
Area Broker For The Federal Housing Administration
Snyder, Texas
Phone HI 3-3452 Or HI 3-3566

ENGLAND APARTMENTS
3 and 4 room, furnished or unfurnished. TV cable, all bills paid.
1 small furnished house.
Call
B. E. Griggs — HI 3-5494
Bud England — HI 3-6150

FOR RENT OR LEASE L-11

LARGE BUILDING, 40 x 60 ft. 2304 Ave. L or call HI 3-4100 after 4 p.m.

REAL ESTATE M

HOUSE FOR SALE M-2

COMPLETELY FURNISHED 2 bedroom house, 3007 38th St. No down payment and no closing cost. Payment $56.00 including taxes and insurance. Call HI 3-3818 or BE 4-9243 collect in Sweetwater.

FOR SALE
By Original Owner
Nicest 2-bedroom home in Highland Park. Lots of luxury features including refrigerated air and carpeting, Stanfield School district. Stevenson Real Estate Phone HI 3-5612 or HI 3-4528.

2 bedroom S. W. Snyder — $4500.00. Good Condition. 12 rooms, 3 baths. 3 bedroom—$300.00 equity. $8,000. S. E. 2 bedrooms—S. E. Snyder. Nothing down. 400 acres Scurry Co. $175. acre. 200 acres Scurry Co. $150. acre. Four good lots located adjacent to Church of Christ. Building lake sites—$1500.00.
R. W. WEBB REAL ESTATE
See Roswell Rigsby
200 East Highway Phone HI 3-9278

FOR SALE—Owner leaving town. 3 bedroom, fenced yard, carpet in living room, units, 44 and 36 st. Must go. Reasonable. Close to schools. Down payment can be. Camper Sales, 3610 North First, Abilene, Texas. Payments approximately $68.00 monthly. 2102 40th St. HI 3-7237.

REAL ESTATE M

HOUSES FOR SALE M-2

NOW'S the time to— BUY A HOME

"Very Special," edge of town. Shown by appointment. An "exclusive home," in a class by itself with many unique and exceptional "luxury" features. All brick, 3 huge bedrooms, 2 ceramic baths, den, lots of extras. Completely replane, fresh paint, new carpet, custom drapes, improvements galore, fruit trees. Must sell, owner leaving.
"Choice location" lots of floor space. 3 bedroom, 2 baths, den with wood burning fireplace. Lots of closets, and built-ins. Fenced back yard with storm cellar.
"West," close to shopping, churches, and schools. 3 bedroom, large living room and kitchen. Extra nice, new loan, priced to sell.
We have some "good listings". Call for appointment.
We specialize in building. Your plans or ours. Choice lots.

SCOTT & SCOTT REALTY CO.
1907 40th. St.
Phone HI 3-6306 Night HI 3-3158
Weldon Swan — HI 3-3812

3013 38th,— Emaculate 3 bedroom, fenced, carpeted, small down payment, $61 monthly.
3208 42nd — Lovely 3 bedroom, brick, fenced, patio, PAINT FOR DOWN PAYMENT.
NORTH—3 bedroom, den, fence, 2 good water wells, fruit trees. $5,000.00.
OLD WEST SNYDER—Large 2 bedroom & den, 2 baths, fenced yard. NOTHING DOWN.
COUNTRY LIVING—1 acre, double garage, good deep water well, fence, small 3 bedroom house. $4,500.00.
3106 40th—Clean, nice, 3 bedroom. BEST BUY IN TOWN.

Merle Newton
2311 Ave. S. Ph. HI 3-4928
Newton HI 3-6928—Webb HI 3-6508

CHANCE OF A LIFETIME!
Pick your own color scheme for this three bedroom home. Your choice of colors in CARPET, FLOOR COVERING, PAINT, ETC.
Nothing Down!
Call
HI 3-6801 — Daytime
HI 3-4324 — Night

1. Lovely brick home in choice location. F.H.A. appraised $18,900.00; double garage; large corner lot, fenced; all built-ins; fireplace; drapes and carpet; three bedrooms; paneled den; two baths; large living room; shown by appointment and worth seeing; would consider small trade-in three bedroom; southwest location.
2. Practically new brick; Colonial Hills; F.H.A. appraised $18,900; fireplace; fenced; double garage; would consider trade in of large equity in southwest Snyder.
3. Near East Elementary; nice brick three bedroom, two baths; den; drapes; carpet; equity buy; approximately 1,700 feet.
4. Price reduced on large older home; three bedroom; two baths; many many closets; carpeted; few blocks northeast of square; extra lot and extra income apartment go with property; water well.
5. I have several homes in choice locations—too many to list; tell me your needs!

ADELLE JOSEPHSON REAL ESTATE
2606 Ave. R
Office — HI 3-3601
Home — HI 3-6944

Three and kitchen - den combination. Electric cooking, carpet and drapes. Equity buy, 2 baths.

Three bedroom, two bath, brick, carpet and drapes. Extra nice corner lot. Buy this F. H. A.

Nice older home on 33rd. 2 large bedrooms, kitchen, dining and living rooms. The price is right. Terms.

Duplex, rent on one side will make your payments.

HIGHLAND REALTY
4006 Ave. S — HI 3-4742
H. B. Seitz — HI 3-6100
S. S. Steinberg — HI 3-9477

EAST SNYDER . . . 203 34th Street . . . newly refinished . . . three bedroom home . . . TV tower . . . fenced backyard . . . no down payment . . . total payment $55.00 monthly.

NORTH SNYDER . . . 107 Elm Street . . . nice area . . . newly refinished . . . no down payment . . . total payment $43.00 monthly.

EDGE COLONIAL HILLS . . . three bedrooms . . . two full baths . . . total price $15,750.00 . . . payments $110.00 monthly . . . reasonable equity buy . . . brick home.

EAST SNYDER . . . nice three bedroom, two bath brick . . . Payments $101.00 monthly . . . has some built ins and carpet. Small equity buy.

COLONIAL HILLS . . . lovely three bedroom . . . 2 bath . . . new carpets . . . new drapes . . . huge den . . . built ins . . . concrete block fence . . . double car garage . . . 2701 34th Street.

HAVE SEVERAL NO DOWN PAYMENT HOMES IN ALL AREAS OF TOWN.

STEVENSON REAL ESTATE
South Side Of Square
Business Phone: HI 3-5612
Home — HI 3-4528
Wilson Bright — HI 3-6137

REAL ESTATE M

HOUSE FOR SALE M-2

1. West, 3 bedroom, 1½ baths, $11,800. New FHA Loan, $400 down.
2. 3789 Dalton Drive, 3 bedroom, excellent condition. Central heat & air. Lots of extras: carpet, drapes, etc. Large corner lot. $12,500 FHA or Conventional Loan.
3. 3210 42nd St. 3 bedrooms, 2 baths. $11,800. FHA.
4. 3 bedroom & Den. 311 34th St. Take up payments & assume loan.
5. On Ave. T, 3 bedrooms & den, 1½ baths, all built-in kitchen. Assume $12,000 loan. Small cash equity.

JACK & JACK REALTY
611 East Hwy. Ph. HI 3-3452
After 6 O'Clock Ph. HI 3-3566

Low Equity, clean 3 bedroom, 1½ bath, fenced, carpeted, large patio. 32rd St.
3 bedroom, 2 bath, den 29' by 16'. New loan. 36th Pl.
Close to all west schools. 3 bedroom. $88.00 mo. paymeots, low equity. Irving St.
Across from Stanfield, real nice 3 bedroom, 2 bath, carpeted, fenced; a home that anyone would be proud to own.

WE ARE NOW A QUALIFIED FHA AND VA BROKER FOR REPOSSESSED HOUSES, COME IN TO SEE US ABOUT THESE.

TEAL REAL ESTATE
Building Contractor
4201½ Ave. S
Office: HI 3-4133
Night: Dillard Teal HI 3-4133
Anita Arnold HI 3-7175

BUYING OR SELLING?
We specialize in house sales—2, 3, 4 bedrooms, nice locations.
Confidential insurance loan service available. 25 years & down.
20 acres and good house, close in. Good water and improvements, reasonably priced, 2 bedrooms and den.
Lake cabins—any size—any price.
1 section, blackland, fair house, mineral interest, plenty of water, 150 gal., 100 acres in cult., $125.00 per acre.
375 acres good land, 6 inch irrigation, 240 acres cult., 68.6 acres cotton, 2500 ft. pipe, Howard Co., everything goes at $250.00 per acre.
5 sections, $45.00 per acre, adjoining county.
160 acres, good water, house, $125.00 per acre.
80 acres, close in, good cotton allotment, all in cult., excellent building location for home, plenty of water (irr).

FORREST W. BEAVERS
Realtor, Insurance & Loans
103 Brownfield Bldg.
Phone HI 3-9472
Virginia Elme HI 3-3713
Forrest Beavers HI 3-4447
Dave Hoover HI 3-8991

Dockmen Return To Unload Ships

NEW YORK (AP) — Thousands of longshoremen in Atlantic and Gulf Coast ports return to their jobs today to start unloading 100,000 tons of cargo in ships idled by the 75-day maritime strike.

President Johnson announced a strike settlement Sunday. Members of the two striking unions, the International Organization of Masters, Mates and Pilots, and the American Radio Association, both AFL-CIO, were expected to ratify the four-year agreements.

Radio officers will vote later today and the masters, mates and pilots Wednesday. Some of the nearly 100 freighters tied up by the strike could be moving by Wednesday night if union members approve the contract terms.

Eight struck shipping lines, represented in the negotiations by the American Merchant Marine Institute, want to clear out the cargo and begin signing on crews.

REAL ESTATE M

HOUSE FOR SALE M-2

SACRIFICING HOME: Priced to sell, three bedroom brick, trim, 1½ bath, carpets, drapes, fenced yard and beautiful patio. 202 33rd St.

FOR SALE House with five rooms and bath, concrete cellar. 3100 Ave. I. HI 3-4930.

ONE OF Scurry County's finest cattle, cotton farms. Total 609 acres—480 in cultivation. $200 an acre including 100 acres of minerals. Located six miles east of Fluvanna. Contact W. M. Smith, Roscoe, or O. N. Cox, Snyder.

FARMS-RANCHES M-6

Productive 460 acres stock farm: $125 acre: about twelve miles east of town; good stock water wells and tanks; eighty acres minerals; approximately 115 acres cultivation with additional acreage that could be cultivated.

ADELLE JOSEPHSON REAL ESTATE
HI 3-3601 2606 Ave. R HI 3-6944

WANTED TO LEASE M-13

WANTED TO RENT or lease, pasture sufficient for 40 head of cattle or more. Call HI 3-5998.

LIGHTEST MEXICO

BY JOHN ABNEY

MEXICO CITY — It's like I was telling the Lady from Puebla. This business of living has become so confused that nobody will ever untangle it.

She has the impression that living consists of a series of childlike interests which actually have no value today.

And when I asked her for her impression of life and its meaning, you should have heard the silly answers. She thinks it is simply grand to spend a few days on some tropical beach and walk around through coconut groves.

She likes foolish things from which we draw no awareness of our internal states as determined in the externality of time itself.

So I said, "Well, I'm sure you haven't bothered to read anything on the Art of Moving, which is the latest thing in Mexico."

And she shuddered and said, "Don't tell me. Here we go again."

"This is vital to living," I said. "It is the doctrine of the soul."

And she reached for the tequilla bottle and said, "I can feel it. I can feel it. This is going to take strength."

So I said, "It is extremely simple. There is this Russian lady and she is a dancer - philosopher."

The Lady from Puebla looked suspicious and asked, "Where you got her holed up, my Poolhall Plato?"

And I said, "The wrong idea like always. This lady has brought some advanced ideas here from places like Vienna, New York and Japan."

The Lady from Puebla said, "Sounds like she gets around enough to write a book on the Art of Moving. Go ahead and get it over with."

And I said, "It is simply a cultivation of physical skills. It involves an awareness of the flow of spiritual, physical and mental energies."

The Lady from Puebla said, "Think of that. What happens with all the awareness — you crawl in a hammock and think about it?"

So I said, "Apparently you don't realize the changes this can bring about in Mexico. The lady has studied mature body behavior in Israel, Yoga in India, martial art in Japan and other subjects I cannot even pronounce."

And the Lady from Puebla asked, "Just how is all this going to change Mexico — not that anybody gives a hoot?"

So I said, "It could well result in the moulding of a new philosophy. Even Hume wrote that the judgment makes its decision after reflecting on the settled order of its ideas. Thus, new and progressive ideas can definitely be a big step toward the development of a new philosophy."

So the Lady from Puebla said, "You are a bum and you will never be anything else. You read junk in newspapers and believe it. Why don't you stick to comic books and leave education be?"

And I said, "You are not progressive. You are positively stagnant."

Then she yelled, "Lissen, a century ago us Mexicans rode jackasses and never got there on time. Today we ride in Cadillacs and we are still late. We like fooling around and an easy life and it is in our blood. Now shut up and go read Donald Duck."

I don't know but I think life is passing her by like a river going around a big rock. She will never be serious and it has me worried.

Fireflies light up the summer skies for a good reason — they're courting. A male firefly has lashes when he wants a date.

TUESDAY TELEVISION

Hour	KRBC Abilene Ch. 9, SCAT 4	KMID Midland Ch. 2, SCAT 2	KCBD Lubbock Ch. 11, SCAT 6	KPAR Sweetwater Ch. 12, SCAT 3	KWAB Big Spring Ch. 4	KLBK Ch. 13, SCAT 8 Lubbock
6 :00					Summer Semester	Summer Semester
:15						
:30						
:45						
7 :00	Today	Today Show	Today News	Cartoon Circus	Farm & Ranch	Farm & Ranch
:15	"	"	Rpt & Wthr	"	News, Wthr.	News, Wthr.
:30	"	"	Today	Mike Wallace	Mike Wallace	Mike Wallace
:45	"	"	"	News	News	News
8 :00	"	"	"	Captain Kangaroo	Captain Kangaroo	Captain Kangaroo
:15	"	"	8:25 News	"	"	"
:30	"	"	Today	"	"	"
:45	"	"	"	"	"	"
9 :00	Truth Consequences	Truth or Consequences	Kiddie Kartoons	I Love Lucy	Donna Reed	Donna Reed
:15	"	What's This Song	What's This Song	Real McCoys	Real McCoys	Real McCoys
:30	What's This Song	"	"	"	"	"
:45	"	"	"	"	"	"
10 :00	Concentration	Concentration	Concentration	Andy Of Mayberry	Andy Of Mayberry	Andy Of Mayberry
:15	"	"	"	Dick Van Dyke	Dick Van Dyke	Dick Van Dyke
:30	Jeopardy	Jeopardy	Jeopardy	"	"	"
:45	"	"	"	"	"	"
11 :00	Call My Bluff	Call My Bluff	Call My Bluff	Love Of Life	Love Of Life	Love Of Life
:15	"	"	"	"	"	"
:30	I'll Bet	I'll Bet	I'll Bet	Search Tomorrow	Search Tomorrow	Search Tomorrow
:45	"	"	"	Guiding Light	Guiding Light	Guiding Light
12 :00	News & Weather	Love That Bob	Noon Report	The News Today	News Wthr.	Eye Witness
:15	Cartoons	"	Com. Closeup	Farm & Ranch	Cartoons	Farm & Ranch
:30	Let's Make A Deal	Let's Make	Lets Make a Deal	As The	As The	As The
:45	"	A Deal	"	World Turns	Worl Turns	World Turns
1 :00	Moment Of Truth	Moment of Truth	Moment of Truth	Password	Password	Password
:15	"	"	"	"	"	"
:30	The Doctors	The Doctors	The Doctors	Houseparty	Houseparty	Houseparty
:45	"	"	"	"	"	"
2 :00	Another World	Another World	Another World	To Tell the Truth	General Hospital	General Hospital
:15	"	"	"	"	"	"
:30	You Don't Say	You Don't Say	You Don't Say	Edge Of Night	Edge Of Night	Edge Of Night
:45	"	"	"	"	"	"
3 :00	The Match Game	The Match Game	The Match Game	The Secret Storm	The Secret Storm	The Secret Storm
:15	"	"	"	"	"	"
:30	General Hospital	Sea Hunt	Rebus Game	Jack Benny	Young Marrieds	Young Marrieds
:45	"	"	"	"	"	"
4 :00	The Price	Komic Karnival	Father	Trailmaster	Trailmaster	Trailmaster
:15	Is Right	Cartoons	Knows Best	"	"	"
:30	Father	"	Lone Ranger	"	"	"
:45	Knows Best	"	"	"	"	"
5 :00	Felix The Cat	Yogi Bear	Yogi Bear	Casper	Gandy Time	Where Action Is
:15	"	"	"	"	"	"
:30	Huntley-Brinkley	Huntley-Brinkley	Huntley-Brinkley	Evening News	Evening News	Evening News
:45	"	"	"	"	"	"
6 :00	Local News Wthr.	News Spts	Six O'Clock Rpt.	The News Today	Local News	Local News
:15	Sports News	W. T. Today Wthr	"	Sports & Wthr.	Here 'N' There	Weather
:30	Mr. Novak	Mr. Novak	Mr. Novak	Combat	Trails West	Trails West
:45	"	"	"	"	"	"
7 :00	"	"	"	"	Candid Camera	Candid Camera
:15	"	"	"	"	"	"
:30	Tuesday Night	Tuesday Movie	Movie Special	Hollywood	Talent Scouts	Talent Scouts
:45	At The Movies	"	"	Talent Scouts	"	"
8 :00	"	"	"	"	"	"
:15	"	"	"	"	"	"
:30	"	"	"	Petticoat	Petticoat	Petticoat
:45	"	"	"	Junction	Junction	Junction
9 :00	"	"	"	The Fugitive	The Fugitive	The Fugitive
:15	"	"	"	"	"	"
:30	"	"	"	"	"	"
:45	"	"	"	"	"	"
10 :00	Local News & Wthr	News Final Spt	Ten O'Clock Rpt.	News Weather	News &	News &
:15	National News	W. T. Rpts Wthr	"	Jimmy Dean	Weather	Weather
:30	Tonight	onight Show	Tonight Show	"	Late Show	Late Show
:45	"	"	"	"	"	"
11 :00	"	"	"	"	"	"
:15	"	"	"	"	"	"
:30	"	"	"	eter Gunn	"	"
:45	"	"	"	"	"	"

South Quietly Ends School Segregation

By The Associated Press

Racial barriers fell quietly throughout the South as thousands of Negroes began attending classes with white pupils on the first day of widespread school desegregation accelerated by the 1964 Civil Rights Act.

There was no trace of the violent, bitter resistance of earlier years as the trend of quiet change, indicated last year, became a clear-cut pattern in rural and urban areas alike Monday. Few, if any, incidents were reported in the South, and it appeared the era of racial segregation in schools was coming to an end.

Indicative of the change was Mansfield, Tex. which became a Southern symbol of resistance to school integration less than a decade ago when whites staged mass protests to integration. All was quiet Monday as about 70 Negro junior and senior high school students attended desegregated classes.

"We did not have nor did we expect any trouble at all," said Supt. Willie Pigg.

Some schools already had begun classes. Many others opened Monday, and others will begin classes during the next two weeks.

Desegregation of South Carolina's schools spread to several urban areas with no incidents as about 900 Negroes were added to previously white classrooms.

In Barnwlll, S.C., six Negroes were turned down when they were informed that no transfers would be permitted pending acceptance of the district's school desegregation plan. But in another Barnwell County school district, Blackwell, four Negroes entered white classrooms.

In Arkansas 11 formerly white districts admitted Negroes for the first time. More of the state's districts are scheduled to drop racial barriers as the week continues.

In Atlanta, Ga., where school desegregation began in 1961, two children of integration leader Dr. Martin Luther King Jr. enrolled at a previously white school along with three children of the Rev. Ralph Abernathy, one of King's lieutenants. Integration was accelerated in the city.

At Hayneville, Ala., five Negro pupils who did not show up at a white school as schedued Monday were expected today. The slaying of two civil rights workers this year had heightened tensions in Hayneville, and an integrated force of special deputies was on duty at the school.

In Phenix City on the eastern edge of Alabama, 30 Negro pupils entered previously white schools and at Valdosta, deep in south Georgia, 32 Negroes began attending desegregated classes without trouble.

Harvesting Continues

AUSTIN (AP) — Scattered light showers didn't interfere with harvesting of Texas cotton, sorghum, rice and corn crops last week.

The U.S. Department of Agriculture said also in its weekly report Monday that planting of the 1966 wheat crop is more than a week ahead of last year.

Range and livestock conditions remain good, it said, and forage is plentiful except on heavily stocked pastures.

Goat shearing is almost completed in the Edwards Plateau.

Harvest of cotton is 18 per cent complete about the same as last year. The sorghum harvest reached 41 per cent completion, compared to 49 per cent a year ago.

Three-fourths of the rice crop is in, 9 per cent ahead of the 1964 pace. The corn harvest is lagging behind last year, 54 per cent to 65 per cent.

The potato harvest is nearly finished on the High Plains, and planting of cabbage, carrots and cucumbers is under way in the Lower Rio Grande Valley.

Preparation of land for fall vegetables and planting of cauliflower and cabbage are active in the San Antonio area.

Lightning Kills Levelland Farmer

LEVELLAND, Tex. (AP) — Lightning killed Cecil Thomas, 38 as he walked on a farm near here Monday.

His son Thomas, 13, walking nearby, was seriously injured. Another son, David, 11, was in satisfactory condition.

IT'S DEL MONTE STOCK-UP TIME AT PIGGLY WIGGLY

LOW LOW LOWEST PRICES

Imperial, C&H, Holly
SUGAR 5 Lb. Bag 45c

Softply, Facial
TISSUE 400 Ct. Box 15c

Del Monte, Fancy Cut
GREEN BEANS 5 303 Cans $1.00

Del Monte, Fancy
SPINACH 7 303 Cans $1.00

Del Monte, Yellow Cling In Heavy Syrup
PEACHES Sliced Or Halves 5 No. 2½ Cans $1.00

Del Monte, Garden Sweet
GREEN PEAS 5 303 Cans $1.00

PICKLES
Del Monte, Dill or Kosher Dill 3 22 Oz. Jars $1

YAMS
Del Monte, Fancy Whole 5 No. 303 Cans $1

Peanut Butter
Bonnebelle 2½ Lb. Jar 89c

DRINKS
Del Monte Pineapple-Grapefruit 3 46 Oz. Cans $1

DETERGENT
Liquid, Trend 32 Oz. Bottle 65c

BLEACH
Purex Liquid, 7c Off Label 5 Qt. Jug 75c

AMMONIA
Little Bo-Peep Quart 23c

SALMON
Libby, Pink No. 1 Can 59c

These Prices Good In Snyder
August 31st & September 1st, 1965

Miracle Whip, Kraft
SALAD DRESSING Quart Jar 49c

PIGGLY WIGGLY MEATS! ALWAYS THE BEST!

U.S.D.A. Choice, Aged, Heavy Beef, Valu-Trimmed
Round Steak Lb. 89¢

Lean 100% All Meat
Dated To Assure Freshness
GROUND BEFF 3 LBS $1.00

Sirloin Steak U.S.D.A. Choice, Aged, Heavy Beef, Valu-Trimmed, Lb. 89c
Chuck Steak U.S.D.A. Choice, Aged, Heavy Beef, Valu-Trimmed, Lb. 59c
T-Bone Steak U.S.D.A. Choice, Aged, Heavy Beef, Valu-Trimmed, Lb. 98c
Fryer Breast Blue Ribbon 2 Lb. Pkg. 1.19

FRESH PRODUCE!!!

California, Extra Fancy, Golden Ripe
PEACHES Lb. 12½c

S&H GREEN STAMPS
Double On Wednesday With 2.50 Purchase Or More

Russets, All Purpose
POTATOES 15 Lb. Bag 69c

FRESH FROZEN FOODS!

Banquet, Apple, Peach, Cherry
FRUIT PIES Family Size 29c

POTATOES Seabrook French Fries 16 Oz. Bag 3 for 1.00

HEALTH AND BEAUTY AIDS!!!

Secret, Spray Aersol Can, Reg. 98c
DEODORANT Reg. Size 79c

MOUTHWASH Micrin, Reg. 69c Medium Size 53c

TOOTHPASTE Stripe, 8c Off Label Reg. 75c, King Size 49c

Lowest Prices . . . Greatest Variety . . . always at . . .
Piggly Wiggly

Guile, Skill, Ability Back LBJ's Exceptional Power

EDITOR'S NOTE — at times President Johnson's large frame seems to fill all of Washington. And in a sense, the very, very, very, the first of four articles that present a lively closeup of the President's ways, public and private.

By DOUGLAS B. CORNELL

WASHINGTON (AP) — President Johnson probably would flare up at the idea that his is a one-man administration. Yet perhaps as much as any man who has occupied the White House, he is the government.

It is Johnson who has the power. And it is Johnson who ultimately decides on all the major and many minor moves on the chessboard of domestic affairs and foreign policy.

Whatever he is, Johnson has come up with an amazing mass of legislation to build what he calls the Great Society. He says his one overriding goal is lasting peace.

How does he operate?

This is a man who puts in many a 16-hour day practicing persuasion and what he might call enlightenment. He bounces from one chore to another in seemingly tireless fashion. It helps, though, to do it in shifts — there's a midafternoon nap.

He consults. He seeks consensus. He requests and receives advice. He schedules conference after conference — with members of Congress, governors, mayors, leaders in all sorts of civil rights, education, the professions.

As he tells tales about his arm twisting, he dismisses them as fantasy. But he does some effective wheedling and needling, preferably in face-to-face chats or on the telephone.

The President can be a delightful host too. He is a frequent one. Never before have so many people seen so much of the White House so often — even to the presidential bedroom. There are big parties and little ones, outside and inside, and on boat rides down the Potomac.

And if Johnson bestows favors, maybe he can ask favors. If he receives one, he never fails to follow up with a word of appreciation. "That," says a member of Congress, "I like."

Yet this President at other times can be domineering and unforgiving, and he can resort to language blistering enough and profane and earthy enough to make an artillery sergeant shudder.

A staff he drives with an iron hand gets the brunt of the Johnson anger at times and yet gives him unswerving loyalty.

Reports got around that the President once gave former press secretary George E. Reedy a verbal rawhiding, then gave him a station wagon for Christmas. Johnson is supposed to have explained:

"You never want to give a man a present when he's up — you want to do it when he's down."

The President not only has power over his staff. He has power period. It is a power backed by guile, skill, downright ability, and a know-how and experience in Congress and government unmatched by any person who rose to the presidency.

The power is based in part on the dimensions of Johnson's 1964 political triumph.

No Democrat since Franklin D. Roosevelt ran ahead of his party in a presidential race as Johnson did last year. The victory was accompanied by solid Democratic majorities in Senate and House, and gratitude to Johnson for helping make things so.

Then, too, the landslide victory was a landslide loss for Barry Goldwater, the conservatives and a Republican party now wandering along in disunity.

In addition, by most measuring rods, Johnson has the weight of a large cross-section of public support behind him.

He isn't content with it, though. He always tries for more, tries to improve his stature with the people, tries to stay in the public eye.

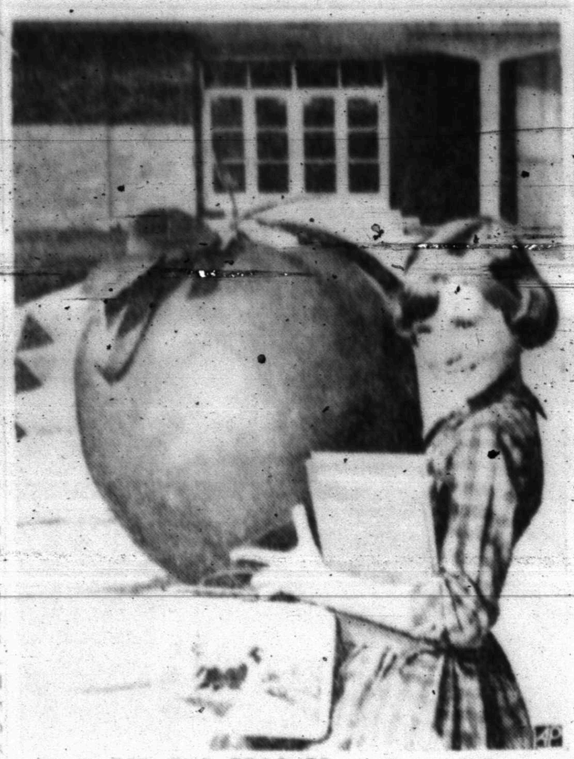

APPLE FOR THE TEACHER — Karen Wilson, 8, figures if she could get away with it this would be an impressive way to start back to classes at South Hills Elementary school in Fort Worth. At least this plastic apple would hide her from teachers' watchful gaze. Karen is the daughter of Mr. and Mrs. Richard J. Wilson. (AP Wirephoto)

Texas Seaman Injured

NAPLES, Italy (AP) — Seaman John Ryals from Kenedy, Tex., was seriously injured when the U.S. aircraft carrier Shangri-la and the destroyer Newmann Perry collided off Italy.

He was reported improving Monday.

The accident killed Fred Greene Jr. of North Reading, Mass.

School Expenses Seem To Grow Faster Than Children

By SAM DAWSON
AP Business News Analyst

NEW YORK (AP) — There will be 5.4 million students going to colleges and universities in the United States this fall, and about that many American parents wondering how they'll ever meet all the bills.

Millions more already are facing up to the same problem. In the years ahead their youngsters will wind up their high school years. And college costs seem to grow even faster than children do.

The solution? Savings, loans, scholarships, or maybe junior helping out by getting a part-time job?

The nation will be spending $39 billion this year for educating 54 million persons from kindergarten through graduate schools, the U.S. Office of Education estimates. The college population has more than doubled in the last 10 years with degrees becoming ever more of a factor in landing top jobs.

Some parents start saving for the college years even before the child enters elementary school. This is one incentive for buying U.S. savings bonds, or for regularly putting away money in banks — something like a Christmas Club, only for many years instead of one. Some parents take second, or moonlighting, jobs to raise the needed money.

There are insurance plans now tailored to the future needs of the growing number of college-bound youngsters and the rising cost of higher education. Other parents dream of junior's winning a scholarship. There are many types of these.

Putting his children through college would cost the parent even more than it does today if the schools weren't aided by endowment drives. Colleges also ease their rising costs by contributions from corporations, foundations, alumni, individuals, and from taxpayers through the grants from government agencies. The federal government is now enlarging an aid plan that may help.

Sometimes the student himself gets a loan to help finance his journey through college. One plan is the National Defense Student Loan Program which has grown from $13.5 million in loans in 1955 to $145 million today. The individual colleges put up 10 per cent of the loan and handle the applications. The interest and principal payments start after the student gets his degree and may cover 10 years.

More than 800 schools and colleges are now members of the Tuition Plan, Inc., started in 1938. Member colleges offer the plan to parents as an optional payment method. The Tuition Plan pays education fees as they fall due and collects from the parents on a monthly basis.

Of course, junior may do what his father may have done before him — get a job to help out. But students increasingly complain that courses are getting harder and more technical and taking more time and energy every year. That is one reason the pay-as-you-go or the long-range, no-later plans are playing a bigger role in the rush for higher education — and better jobs.

Two Mishaps Claim Three Houston Men

HOUSTON (AP) — Three men were electrocuted and a fourth critically injured in two accidents Monday.

Dead are Lionel Garza, 29, Leroy Stacy, 20, and Freddie Prather, 32.

The injured man is David Eldridge, 21.

Police said Garza apparently slipped and fell against a transformer while trying to clear a water drain with a steel rod at Hurricane Steel Industries.

Stacy had started work Monday for Layne Texas Co., a water drilling contractor. He and Prather and Eldridge, fellow employes, were handling a bail bucket attached to a crane when the crane struck two high voltage wires.

Ambulance Service
BOLGER
FUNERAL HOME
Dial HI 3-3533

Wade Is Named To State Panel

AUSTIN (AP) — Dist. Atty. Henry Wade of Dallas, prosecutor of the Jack Ruby murder case, has been named to the new state commission on law enforcement standards and education.

Gov. John Connally appointed Wade and eight others Monday.

The commission, created by the 59th Legislature, will direct research in law enforcement, certify law enforcement training and education programs and certify instructors for the programs.

It also will recommend curricula for advanced courses and seminars in law enforcement at institutions of higher education.

Wade was appointed to a two-year term.

Other appointees and their terms are A. C. Howerton, retired Fort Worth police captain, two years; Glen McLaughlin, Austin, Department of Public Safety chief of personnel, training and staff services, two years; Walter Suttle, Vernon police chief, four years; Wallace Beasley, Texas A&M coordinator for law enforcement training, four years; Dewey Presley, president of the First National Bank of Dallas, four years; C. V. Kern, Harris County sheriff, six years; Dr. George Killinger, Huntsville, director of the institute of correctional studies at Sam Houston State College, six years; Rufe Jordan, Pampa, Gray County sheriff, six years.

State officials who automatically will serve on the commission are Atty. Gen. Waggoner Carr, State Education Commissioner J. W. Edgar and Col. Homer Garrison Jr., director of the Department of Public Safety.

Indians Fast For Viet Nam Peace

STURGIS, S.D. (AP) — The Viet Nam war will turn out favorably for the United States, say four Cheyenne Indians who prayed and fasted four days as a peace gesture.

But the Indians say they don't expect to arrive at a full interpretation of their dreams until they've returned to their homes in Montana and Oklahoma. Their vigil ended Sunday.

They went to the top of Bear Butte, an historic shrine of the Cheyennes where their tribe has sent peace emissaries three times before.

Community Politics Is Family Affair

SAMBURG, Tenn. (AP) — City commissioners Lee Hayes and Lloyd Hayes, brothers, were re-elected to four-year terms in this small Tennessee community recently.

The third member of the commission is Elmer Bunch, a brother-in-law of the Hayes brothers.

The city manager's name is Marvin Hayes. He's another brother.

SCAT Cable TV Service
5 CHANNELS OF TV
Programming From
NBC CBS ABC
Snyder Community
Antenna Television
"If You Like TV
You'll Love SCAT"

STAR SETS the Prices OTHERS FOLLOW!

Large Size CREST TOOTHPASTE 35¢

Marvel "Long-Life" LIGHT BULBS . . . . . • 60 Watt • 75 Watt • 100 Watt 13¢ ea.

Bottle Of 36 ALKA-SELTZER TABLETS 56¢

REMINGTON SHOTGUNS
12 GAUGE • 16 GAUGE • 20 GAUGE
• Modified Choke • 28 Inch Barrel •
List Price $99.95 YOUR CHOICE $68.77

Medium Size Head & Shoulders SHAMPOO 49¢

Jumbo 22 Ounce EASY-ON SPRAY STARCH . . . . . 39¢

GILLETTE "Safety" RAZOR 87¢

Wales Regulation TENNIS RACQUET $1.97

Federal SHOTGUN SHELLS
$2.95 List — M123 12 GAUGE • 7½ Shot • 3¼ Gram $1.78
$2.75 List — M162 16 GAUGE • 7½ Shot • 2¾ Gram $1.68
$2.65 List — M202 20 GAUGE • 7½ Shot • 2½ Gram $1.58

ADJUSTABLE Automobile Clothes Bar 47¢

SHREDDED FOAM 1 Lb. Bag 39¢

. . . SPECIAL LILT HOME PERMANENT . . . . . 87¢

Capri BATH OIL Qt. 69¢

3607 Ave. S

STAR DISCOUNT
WHERE VALUE AND QUALITY MEET

OPEN 8 'Til 8