FRIDAY

THE SNYDER DAILY NEWS

VOL. 14, NO. 302 — SNYDER, TEXAS, FRIDAY, APRIL 17, 1964 — EIGHT PAGES—PRICE 5c

DeGaulle Has Surgery, Agency Says

PARIS (AP) — President Charles de Gaulle was reported to have undergone an operation for a urinary tract disorder today, but one official said "there is no reason for anxiety."

The semi-official French News Agency reported that the president underwent surgery this morning. It said the operation was on the urinary tract and lasted a bit more than one hour.

There was no immediate official confirmation of this report.

The agency said that De Gaulle was taken to the Cochin Hospital about 9 p.m. Thursday shortly after his nationwide radio - television address had been broadcast.

The address had been recorded earlier. On the television screens, he appeared as vigorous as ever, and his voice was firm.

Cochin Hospital, in the southern part of the city on the Left Bank, specializes in the treatment of urinary diseases.

The agency said that the operation was not of an urgent nature.

The independent Radio Luxembourg said the operation was for removal of the prostate gland. But this was not confirmed by any official source in Paris.

The agency said plainclothes police and two Elysee Palace policemen were guarding a room in a section of the Cochin Hospital that is headed by Dr. Prof. Aboulker, a specialist in urinary troubles.

A member of the hospital staff who refused to be identified told The Associated Press "It's an open secret" that the room was occupied by the 73-year-old president.

The operation was performed this staff member said, by Aboulker and another urologist. He said the operation itself began this morning.

TO SPEAK TWICE HERE—R. G. LeTourneau, internationally-known Longview industrialist, will be the principal speaker Saturday night at the annual banquet of the Snyder Classroom Teachers Association and the Scurry County Unit of the Texas State Teachers Association. The banquet is set for 7 p.m. Saturday in the high school cafeteria. LeTourneau will remain here to speak Sunday morning at the First Baptist Church.

Southern Oratory Still Bogs Civil Rights Bill

Debate In 33rd Day

By EDWIN B. HAAKINSON

WASHINGTON (AP) — President Johnson's renewed appeal for prompt passage of the administration-backed civil rights bill ran into another barrage of Southern oratory today in the Senate.

As debate entered its 33rd day, Sen. John Stennis, D-Miss., one of the Dixie speaker captains, was ready to fire away again at the House-passed measure.

And Sens. John Sparkman, D-Ala., and B. Everett Jordan, D-N.C., were alerted to take over with another 12-hour session indicated.

"I hope all Americans will understand that we are going to pass the civil rights bill because it is morally right," the President told his news conference Thursday.

He joined in cautioning civil rights demonstrators to avoid disorders and violence and expressed a hope that Congress would complete action promptly on the bill aimed at bringing these protests into the courts.

Asked about the President's appeal, Sen. Lister Hill, D-Ala., another of the Southern captains said:

"I shall continue to do everything in my power to defeat the civil rights bill."

Supporters of the measure indicated agreement with the President but shunned comment for the most part.

One of the bill's managers, who asked not to be identified, said that "it may be 30 days before we get any real voting."

Senate Republican Leader Everett M. Dirksen introduced 10 amendments to the anti-job discrimination section of the bill Thursday with a claim that they would improve the measure.

"I do not believe that they will impair, weaken or emasculate the bill," he told the Senate. "They are not so intended."

But Dirksen conceded that some of his Republican colleagues will not go along with all of his proposals.

Sen. Kenneth B. Keating, R-N.Y., said that some of Dirksen's amendments were acceptable to him but that the major ones were not.

For instance, Keating said he would not go along with the proposal to require that court suits under the title be brought only in the district where the alleged discrimination occurred. Nor would he agree that an injunction could be issued only where an employer had acted willfully.

CONGRATULATIONS were offered by Snyder school board president J. L. Browning, right, to Ben Brock, Sweetwater assistant high school principal, after Brock was unanimously approved by the board to fill the position of Snyder High School principal. Brock will assume his duties here Aug. 1.

Hospital Chief Resigns; Board Expresses 'Regret'

The board of governors of Cogdell Hospital, last night accepted "with deep regret" the resignation of Bill Newsom, administrator of the hospital for the past six years.

Newsom submitted his resignation to the board at their regular meeting last night. It was noted that Newsom had offered his resignation several weeks ago, but the board had requested that he withhold the resignation until this time, which he had agreed to do.

Board members concurred in a resolution which said that they felt Newsom's resignation was a severe loss to the hospital and to the community, and wished him every success in his new position. It was emphasized that the acceptance of Newsom's resignation was in no way connected with the recent criticism which had been leveled against some of the hospital policies.

Newsom stated that he had accepted a position as a member of the Professional Relations Department of Blue Cross-Blue Shield of Texas and will assume his duties in Dallas shortly after June 1.

BILL NEWSOM

Newsom will continue as administrator of the hospital until that time.

In accepting the resignation, the board expressed their sincere appreciation to Newsom for "the fine work he has done at the hospital during his administrative tenure."

It was noted that Cogdell Hospital earned full accreditation in January, 1960, and has maintained these standards since that time. It was further noted that Cogdell Hospital has grown from a 50-bed to a 100-bed institution; established a Licensed Vocational Nursing School; an accredited School of X - Ray Technology; and other improvements.

No action was taken on naming of a successor to Newsom.

3 Officers Found Slain

ATLANTA (AP) — The FBI said today that three county policemen had been found handcuffed together and shot to death in a remote wooded area on the outskirts of Atlanta.

The FBI said Sheriff Quill Sammon of Gwinnett County reported that the three officers had been shot in the back of their heads.

FBI agents were sent to aid county authorities and to determine if any federal law had been violated.

The slain officers were reported found about 15 miles north of Atlanta.

Girl Flyer Near End Of Long Trip

TUCSON, Ariz. (AP)—Jerrie Mock, nearing the end of her around-the-world solo flight, left Tucson early today.

The Columbus, Ohio, housewife hopes to reach home sometime Saturday.

This would make her the first woman to fly around the world alone.

Johnson Urges All Groups To 'Exercise Moderation'

By FRANK CORMIER

WASHINGTON (AP) — President Johnson, deploring violence and disorder in the civil rights struggle, says all groups should exercise moderation and try to understand the other fellow's viewpoint.

Johnson was asked to comment Thursday, at his biggest-ever news conference, on civil rights demonstrations that run against the law or threaten violence.

He replied:

"We do not, of course, condone violence or taking the law into your own hands, or threatening the health or safety of our people. You really do the civil rights cause no good when you go to this extent."

The President also expounded on national defense controversies, the rail negotiations, the booming economy and politics.

At one point, he virtually announced his candidacy for a four-year White House term, saying he was enjoying his work and "prepared to continue."

The conference, broadcast live by television and radio networks, marked Johnson's first appearance in the big State Department auditorium where President John F. Kennedy held all his sessions with newsmen.

Wearing television blue, Johnson faced the biggest news conference crowd on record—512 reporters and conventioneering members of the American Society of Newspaper Editors. The previous high was 437 for a 1961 Kennedy conference.

Speaking slowly, softly, and tossing out occasional quips, Johnson volunteered eight announcements and fielded 16 questions with apparent ease during the 31-minute conference.

Asked to give his attitude on civil disobedience as a tactic in the civil rights struggle, Johnson said, "We do not think the violation of one right or the denial of one right, should permit the violation of another right."

The President said he would "counsel moderation to all groups, and understanding of their fellow men and trying to appreciate his position."

Scientists Advance Toward Deciphering Of 'Life Code'

By ALTON BLAKESLEE
AP Science Writer

CHICAGO (AP) — Scientists today announced a great new step toward deciphering the genetic code of life itself.

This code determines all your heredity—eye color, sex, even partly your chances for long life—and how all living cells behave.

Man's telegraphic Morse code can say anything just with dots and dashes. Nature's genetic code is basically simple, too. It uses only four chemical "letters."

But no one knows how nature forms thousands of words or commands with those few letters. A long sentence of these words is a gene.

Now researchers have succeeded in making symthetic bits of genetic material. They know, in advance, the sequence of letters in each simple piece.

These bits of "genes" now can be used to make short pieces of protein—the material all life is made of.

By determining what kind of protein is made each time, they could trace back to spell out nature's full code that makes people or animals or plants what they are, and in such tremendous individuality.

The new step is chemical methods of making the synthetic chains of genetic material, or DNA.

These were described to the Federation of American Societies for Experimental Biology by a team of University of Wisconsin researchers, headed by Dr. H. Gobind Khorana. He's been searching for this key for 10 years.

Dr. T. Mathai Jacob presented today's report. Drs. Malcolm W. Moon, Saran A. Narang and Eiko Ohtsuka are co-authors.

Their models of genes are biologically active. In the presence of certain enzymes or chemical starters, they can be made into longer chains of DNA or they can make long chains of another basic life material, RNA. The RNA is the gene copy.

It is RNA that directs the making of all kinds of proteins needed in each cell, by making use of some or all of 20 different units or amino acids.

Dr. Khorana's group developed two methods of making DNA chains of a known sequence of letters.

Says Shoplifting Is Done For Study

VANCOUVER, B.C. (AP) — Nicholas Schatroph told Magistrate Bernard Isman Thursday he had stolen a $4 carving fork from a department store so he could write the final chapter of a treatise on shoplifting.

Second Jury Deadlocked

JACKSON, Miss. (AP) — A second white Mississippi jury deadlocked today in the Byron De La Beckwith murder trial and Circuit Judge Leon Hendrick again declared a mistrial.

This marked the end of the state's second effort to convict Beckwith, a dedicated segregationist, of the murder of Negro integration leader Medgar Evers.

The jury said it was hopelessly deadlocked after 10 hours of deliberation. It gave no breakdown of how it stood.

Beckwith's first trial ended Feb. 7 with the jury split 6-6.

WEATHER

SNYDER TEMPERATURES High Thursday, 85 degrees; low, 56 degrees; reading at 7 a.m. today, 62 degrees.

North Central Texas: Cloudy and a little warmer today. Cloudy tonight and Saturday with scattered thundershowers. Cooler Saturday, and in west and north tonight. Low tonight 48 to 67. High Saturday 55 to 75.

Northeast Texas: Cloudy today and Saturday. Scattered thundershowers tonight and Saturday and in southeast half today. Cooler Saturday and in northwest tonight. Low tonight 30 to 68. High Saturday 55 to 75.

Northwest Texas: Clear to partly cloudy today and Saturday. Cooler tonight and Saturday and in north today. Low tonight 40 to 55. High Saturday 55 to 65.

Coast: Small craft warnings are displayed from Port Arthur to Corpus Christi. Mostly southeast winds 15 to 25 knots today and Saturday. Squall wind gusts to 45 knots today from Port Arthur to Corpus Christi.

South Central Texas: Mostly cloudy and mild today with a few thundershowers mainly in southeast today. Partly cloudy Saturday. Low tonight 67 to 72. High Saturday 77 to 80s.

Southeast Texas: Cloudy today and Saturday with widely scattered thundershowers today. Low tonight in 60s. High Saturday in 80s.

Southwest Texas: Partly cloudy and mild today and Saturday except mostly cloudy in southeast today. Low tonight 58 to 66. High Saturday in 80s.

Sweetwater Man Named As High School Principal

V. N. (Ben) Brock, assistant high school principal and director of publications of Newman High School in Sweetwater, has been employed as principal of Snyder High School.

The Snyder school board, in a special meeting last night, accepted the recommendation of Dr. Robert Clinton that Brock be hired after they had interviewed the candidate.

Brock was hired at a salary of $10,200 per year on an 11-month basis, with his work here to start on Aug. 1. Principal's contracts are "continuing" contracts such as teachers in the Snyder school system have.

A member of the Newman High School faculty since 1949, Brock received his Bachelor of Arts degree (Magna Cum Laud) from Hardin-Simmons University in 1949. In 1957 he received his Master of Education degree from the University of Texas. He has done additional study at the University of Minnesota and Texas Tech.

Born Aug. 12, 1924, in Rochester in Haskell County, Brock graduated from Haskell High School. He is married and is the father of two children, a son, Mark, 9, and a daughter, Junanne, 5. Mrs. Brock is a fourth grade teacher in Sweetwater.

The new principal has been a member of the Rotary Club in Sweetwater since 1952 and is presently the president of the club. He is a member of the board of directors of the Nolan County Tuberculosis Association, and is a member of the board of directors of the Nolan County United Fund.

Brock has been a deacon in the First Baptist Church of Sweetwater since 1957, is the church clerk, superintendent of the Sunday School, and is a former Training Union Director there. He served in World War II as a cryptographer.

Brock was named as Sweetwater's "Outstanding Young Man" in 1956.

He is a member of the National Education Assn., the Texas State Teachers Assn., the District VII Oilbelt Teachers Assn. and is a former president of the Nolan County Teachers Assn. and the Sweetwater Classroom Teachers Assn.

He is a member of the Columbia Scholastic Press Assn. Advisors, the Texas Assn. of Journalism Directors, the National Assn. of Journalism Directors, and he is the former faculty chairman of the Texas

See SCHOOL Page 2

90 Days Alloted For Estes Appeal

AUSTIN (AP)— The Court of Criminal Appeals gave Billie Sol Estes 90 days today to appeal an eight-year state prison sentence to the U.S. Supreme Court.

Wednesday, the court rejected the West Texas farm promoter's third appeal of a swindling conviction at Tyler.

Estes' lawyer, John Cofer, asked the court for a stay so he can ask the Supreme Court for a writ of certiorari, staying the state sentence until the Supreme Court decides whether or not to review the case.

Cofer in his appeal to Texas' highest court for criminal cases asserted that Estes' constitutional rights were violated because parts of the trial in Tyler had been filmed for television and because pre-trial publicity in Pecos, then Estes' home town, was so great the judge transferred the case 500 miles east to Tyler on his own motion.

"The wheels of justice must not stop merely because an accused is of such prominence that he and his alleged misdeeds have been publicized throughout the state," a Court of Criminal Appeals judge said when the court affirmed the conviction Jan. 15.

Estes, 39, now living in Abilene, was convicted Nov. 7, 1962, on state charges that he induced a farmer to sign a $94,500 chattel mortgage on non-existent fertilizer tanks. The state contends Estes built a multi-million dollar financial structure largely by discounting to finance companies the mortgage paper on fertilizer tanks that had been leased from farmers who bought the tanks on credit. Estes' lawyers say he merely paid farmers a cash bonus for lending their good credit.

Estes has another appeal pending in federal courts.

Concert Assn. Drive Closing

The membership drive of the Scurry Concert Assn. will officially close tomorrow, Saturday, according to Mrs. Herbert Feather, campaign chairman.

Workers in the drive had been urged to turn in their reports this afternoon to the headquarters in the community room of the West Texas State Bank so that workers could tabulate the results tomorrow. Late reports will, however, be received through Saturday noon.

Results this morning showed a slight increase in memberships over the comparable date last year, with almost 50 per cent of the workers still due to report.

There are usually three or four outstanding concerts presented each season in the Snyder High School auditorium. Featured attraction on next season's series will be Caledonia - 22 singers and Dancers of Scotland, on Monday, Feb. 1. Also on the program will be the Rondoliers Trio - a vocal male trio presenting a varied selection of operatic arias and Broadway Hit tunes.

The other concerts will be announced at the close of the drive.

Only members may attend these concerts - there are no single admissions sold to any one concert. Because the Scurry Concert Association is one hundred per cent cooperative the more members in the association, the larger the budget, and therefore the greater the caliber of concerts possible. Memberships are available during this one campaign week only each year.

Further information can be obtained by calling at headquarters which will be open this evening until 6 p.m. or by telephoning HI 3-9031.

Panel Asks Cut In Defense Fund

WASHINGTON (AP) — The House Appropriations Committee steered clear today of the Pentagon controversy over relative U.S. and Soviet military might as it recommended $46,759,267,000 in new funds for the Defense Department for the fiscal year starting July 1.

This is $711,733,000 less than President Johnson requested but enough, the committee said in its report, "to continue the maintenance of the strongest military establishment in the peacetime history of the United States."

It is $460,743,000 less than the department was given for the present fiscal year.

With only minor variations, the committee went along with the administration's recommendations as outlined to it by Secretary of Defense Robert S. McNamara. It said it was "inclined to conclude" with McNamara's testimony that "the missile force we have programmed can be depended upon to carry out its military mission under all of the conditions we can foresee."

The report, written by Rep. George Mahon, D-Tex., did not mention testimony of Gen. Curtis E. LeMay, Air Force chief of staff.

SCHOOL

Continued From Page One

High School Press Assn. and State Director for the National Assn. of Journalism Directors. Brock also writes professionally with two articles being published in 1962-63.

Brock was named "Outstanding High School Newspaper Sponsor" in Texas in 1963. The bi-weekly newspaper of Newman High School, the Pony Express, has been referred to by area newspapers as the "winningest school newspaper in the nation." Mr. Brock was one of twelve young Texas schoolmen selected for special study in school administration at the University of Texas in the summer of 1955. He has taught publications seminars and workshops at the University of Texas, at Texas A&M University, and at the University of Missouri. He has served on publications clinics through ut Texas. He will be guest lecturer at Montana State University's special seminar this summer.

Brock was the speaker at the 40th anniversary convention of the Columbia Scholastic Press Assn. at Columbia University in New York City on March 11-14 of this year. He addressed students and teachers from throughout the nation. The late President John F. Kennedy was to be principal speaker at the CSPA convention. President Lyndon B. Johnson brought the principal address, with former President Harry S. Truman as speaker for the Gold Key dinner, hosted by the director and govenors of the CSPA. At the dinner, Mr. Brock was recognized as a past recipient of the Gold Key Award from Columbia University.

He was one of the sixteen in the nation to receive the Gold Key award in 1963. Named as a Wall Street Journal Fellow in 1961 at the University of Minnesota, he was recognized as the most outstanding journalism teacher and publication sponsor.

Brock said his plans for moving to Snyder were still indefinite at this time.

Scouts Set Competition

Boy Scouts of the Lone Buffalo District will compete in a first aid meet to be held May 1-2 at Willingham Ranch 10 miles east of Snyder, Dr. B. J. Weaver, health and safety chairman, has announced.

The troops will arrive Friday evening after school, cook their evening meal and prepare for the events to begin Saturday.

Each troop will be expected to provide a skit or song for the Friday evening camp fire, which will begin at 8 p.m. All Cub Scouts and their parents are invited to attend the campfire. Cubs may bring weiners and marshmallows to roast.

Each troop has been provided with information and practice problems so that they will be prepared for the contests.

THE SNYDER DAILY NEWS

Publishe Sunday morning and each evening except Saturday by the Feather Printing and Publishing Co., Inc., at Snyder Texas.

Entered as second-class matter at the Post Office at Snyder, Texas.

HERBERT FEATHER, Publisher.

SUBSCRIPTION RATES: By carrier in Snyder 35 cents per week, $1.50 per month. By mail in Scurry and adjoining Counties, one year $9.95. Balance of Texas, one year $12.50. All other States $15.00.

MEMBER OF THE ASSOCIATED PRESS

The Associated Press is exclusively entitled to use for republication all news dispatches in this newspaper, also local news published herein. All rights reserved for republication of special dispatches.

Any erroneous reflection upon the character, standing, or reputation of any person firm or corporation which may occur in the columns of THE SNYDER DAILY NEWS will be gladly corrected upon being brought to the attention of the management.

The publishers are not responsible for copy omissions, typographical errors or unintentional errors that may occur other than to correct it in the next issue after it is brought to their attention.

All unsolicited articles, manuscripts, letters and pictures sent to the Daily News are sent at the owner's risk and The Snyder Daily News expressly repudiates any liability or responsibility for the custody or return.

Local Scouts Are Planning For Camps

Eight of 16 Boy Scout troops in the Lone Buffalo District are now registered for attendance at one of the council summer camps.

Camp Ed Murphy, located on Lake Thomas, has 50 acres and is primarily an aquatic camp offering rowing, canoeing, sailing, swimming, motorboating, life - saving and Scout Life Guard. A new non - acquatic merit badges will be taught, including conservation and archery.

The Buffalo Trail Council Scout Ranch, located outside Toyavale in the heart of the Davis Mountains, contains about 6,000 acres of camp. Numerous merit badge courses will be taught, including marksmanship, archery, swimming and horsemanship, among many others

The council camp fee is $16 per Scout and one leader may camp free of charge with every 10 scouts in camp with their troop. For less than 10 scouts, the leader will pay a half fee. If a $10 registration fee is received on or before April 1, and if $4 per scout camper is sent to the council office by May 15, the camp fee is only $15. The $10 registration fee is credited toward the remaining fee of the troop or may be refunded or may be left at the council office to reserve the campaiste the year round.

Russell Jones, camping and activities chairman here, has urged the remaining troops to get their reservations in as soon as possible.

Beef Bills Stressed By Yarborough

U. S. Senator Ralph W. Yarborough emphasized bills now in the Senate under his sponsorship to do something about the spread between the price paid the producer of beef, and the price paid by the housewife at the market, and to cut back and regulate meat imports, as he made a campaign swing across West Texas Thursday.

One of the measures now sponsored by Sen. Yarborough would require retail outlets to label imported meat with a description of the country of its origin. "Imports have taken over 11 per cent of our domestic market. Meanwhile, prices of choice steers in Chicago were down 12 per cent below a year ago and 20 per cent below February 1962."

In Merkel, Sen. Yarborough gave a 30 minute televised address to the members of the Taylor County Electric Cooperative, pledging his continued support of programs in the best interest of the rural areas of Texas, and the distribution of electricity to rural areas through member owned cooperatives.

In Sweetwater, Sen. Yarborough spoke to the members of the Sweetwater Production Credit Association. Earlier in the day he had met with about 200 supporters at a coffee in Abilene, and spoke in Amarillo Thursday night.

Campaign managers from surrounding counties attending the meetings included, Bryan Bradbury of Abilene, Frank Hardesty of Big Spring, Robert Patterson of Snyder, Johnnie Ammons of Roby, and Ocie Hunt of Sweetwater.

Rotarians In Session

R. C. Patton gave a report on the district convention held in Sweetwater at Thursday's luncheon meeting of the Snyder Rotary Club.

Charles Hartman was in charge of the program, which consisted of a discussion of the proposed coliseum for Scurry County. Leading the discussion was J. L. Browning who discussed planning of the coliseum, while Rayburn Burgess followed with a presentation of varied programs that could be held. Patton explained what he thought would be entailed in operation and managerial responsiblities of the project. Dr. Robert Hargrove discussed ideas on long-range planning.

Rotary President C. D. Henry presided at the luncheon.

Loose Wheel Causes Damage In One Of 3 Mishaps Reported

The Snyder police department reported that at 10:50 o'clock last night they received a call from a truck driver, Tomas Lucero of Amarillo, that he had lost a wheel and tire, and would appreciate the police letting him know if it was found.

At about the same time the call from Lucero was received, the wheel was located. It was found at Perry's Variety Store on the north side of the square. Discovered along with the wheel was the fact that it had broken a plate glass window and the front door to the store. Damage had not been estimated late this morning.

The department also reported a mishap at 10:10 p.m. at Twenty-first Street and Avenue M. A 1955 Pontiac driven by Larry Mac Jones, Box 571, reportedly struck a parked 1952 Plymouth owned by Don Darwin Hoyle, 2101 Avenue N. Damage to the Jones car was estimated at $75 and to the parked car at $100.

Also reported by the police was a mishap this morning at Forty-second Street and Avenue S. Involved were a 1962 Buick driven by Sharon JoAnn White, 2705 Thirty-sixth Street, and a 1963 Chevrolet driven by Grace E. Morgan, 2407½ B Twenty-sixth Street.

Damage to the White car was estimated at $200 and to the Morgan car at $10.

There were no injuries in any of the mishaps.

Former Resident Dies In Abilene

Sam Jones, 47, former Snyder resident, died early today in an Abilene hospital. He was reported to have suffered a heart attack.

A resident of Snyder several years ago, he was a long-time employe of Sears Roebuck Co. He was a brother of Mrs. Gerald Sheid of Snyder.

Funeral arrangements had not been learned here this morning.

CANYON DRIVE-IN
Ph. HI 3-7212 B. S. Hwy.
Open 6:30—Show Starts 7:30
FIRST RUN IN SNYDER!
THE MAN FROM GALVESTON
JEFFREY HUNTER · SHERYL WINSTON FOSTER · JAMES COBURN
JOANNA MOORE · EDWARD ANDREWS
PRESENTED BY WARNER BROS
2ND. FEATURE
BOB HOPE and LUCILLE BALL
Fancy Pants
3RD. FEATURE
"CONQUEST OF SPACE"
In Color

See me
for top-quality protection at low cost
DERRELL PARRISH
Office Ph. HI 3-6821
Home Ph. HI 3-4775
You're in good hands with
ALLSTATE INSURANCE
SEARS ROEBUCK BLDG.
Snyder, Texas

Dear Abby...

By ABIGAIL VAN BUREN

DEAR ABBY: The woman who was "DISGUSTED" because her son and his wife named their little boy "HARRY" after having named their first two boys "TOM" and "DICK" apparently has never heard of the famous BYRD brothers of Virginia. TOM was a very successful fruit farmer, and businessman who looked after his family's interests. "DICK" was none other than the famous explorer, ADMIRAL BYRD of South Pole fame. And "HARRY" has been a United States Senator for many years.

PROUD VIRGINIAN

• • •

DEAR ABBY: What's wrong with naming three sons, TOM, DICK and HARRY? I named our first son Dick. The second boy I named after his father, whose name was Harry. Then everyone kept asking me, "Where's Tom?" So, when we had our third son, "That settles it. There's Tom!" I can't see where there was anything "disgraceful" about it.

MRS. H. H. SKANEATELES, N. Y.

• • •

DEAR ABBY: If that grandma got all steamed up over her daughter-in-law naming her three sons, TOM, DICK and HARRY, I wonder what she would have thought of the woman in our town who named her three daughtess, FAITH HOPE and CHARITY.

MOLLY IN BALTIMORE

• • •

DEAR ABBY: Speaking of inflicting peculiar names on helpless infants, my cousin in Birmingham named her daughters, DAISY, PETUNIA, GLADIOLA and ZINNIA. The next time she expected a baby, she was all set to add another flower to her garden of girls, but the baby was a boy. It didn't stop her. She went ahead and named him IRIS. How do you like that?

WILLIE MAE IN MONTGOMERY

DEAR WILLIE: The boy was lucky she didn't name him PANSY.

• • •

DEAR ABBY: I was interested in the mother's comment about her son naming his three boys, TOM, DICK and HARRY. I think all three names are sensible. What would she think of a trio of little girls in Independence, Mo., who were named WELCOME, JOY and PLENTY: (Their father named the last one.)

LOVING GRANDMOTHER

• • •

DEAR ABBY: Twenty - four years ago I married a man named Harry. He had two brothers whose names were Tom and Dick. Tell "Disgusted" not to worry. If her sons's boys turn out to be half as wonderful as these three boys, she will be lucky.

MRS. H. J., PHILADELPHIA

• • •

Get it off your chest. For a personal unpublished reply, write to ABBY, Box 3365, Beverly Hills, Calif. Enclose a stamped, self - addressed envelope.

• • •

For Abby's booklet, "How To Have A Lovely Wedding," send 50 cents to Abby, Box 3365, Beverly Hills, Calif.

The anemone is a large genus of perennial herbs of the crowfoot family.

New 1964 GMC
½-Ton Pickup
Only
$1714.19
PAT BUICK-PONTIAC GMC CO.
East Highway HI 3-9328

TODAY'S MARKETS

FORT WORTH (AP)—Cattle 150; calves 100; standard steers 16.50, utility cows 14.00-15.00, standard and good calves 20.00-21.00.

Hogs 25; top 14.00-14.50.

Sheep 25; untested.

CHICAGO (AP) — Butter and eggs unchanged.

NEW YORK (AP)—Cotton was 15 to 25 cents a bale higher at noon today. May 34.25, July 31.06, Oct. 28.50.

STOCK AVERAGES

Compiled by The Associated Press

	Indust	Rails	Util	60 Stocks
Prev. day	439.3	164.2	152.1	303.4
Week ago	437.0	163.4	150.5	302.9
Month ago	433.1	162.4	150.1	301.7
Year ago	380.3	137.6	145.0	268.8
1964 high	438.6	164.5	152.2	305.4

AUSTIN (AP)—Poultry: South Texas steady 14.00. East Texas weaker, supplies ample, fair demand, slaughter 479,000. At farm 13.30-14.60.

We Wish To
Express Our Thanks
to the following business houses for helping make our livestock sale a success.
Buyers — Snyder 1964
Jess Everett
Boren & West Ins.
Dewie Everett
Everybody's Groc.
Snyder National Bank
Wilson Motors
Ezell-Key Feed & Seed
Snyder Savings & Loan Assn.
Town & Country Food Center
Borden County Jr. Livestock Show
Box 77 Gail, Texas

Winning three classes in the Mobil Economy Run is easy if you have a great transmission.

CLASS C*	MILES PER GALLON	CLASS D*	MILES PER GALLON	CLASS G*	MILES PER GALLON
Buick Special V-6	25.29	Buick Special V-8	23.74	Buick Le Sabre	21.36
CAR [illegible]	[illegible]	CAR Q	19.34	CAR [illegible]	18.47
CAR L	23.46	CAR R	22.34	CAR FF	17.48
CAR M	23.29	CAR S	21.98	CAR GG	17.97
CAR N	24.53	CAR T	22.40	CAR HH	17.88
CAR O	23.24	CAR U	19.99	CAR II	20.10
CAR P	25.24			CAR JJ	19.50
				CAR KK	19.85
*Intermediate Size Six Cylinder Cars		*Intermediate Size Eight Cylinder Cars		*Full Size Eight Cylinder Cars, Medium Price	

Data certified and approved by the United States Auto Club

Buick has a great transmission.

An automobile transmission, we grant you, isn't the most soul-stirring subject on earth. Nothing to look at either.

But if you'd like for your next new car to give you a better break on performance and gasoline mileage, something happened last week to be your guide.

The Los Angeles to New York Mobil Economy Run proved one thing for sure. There's quite a difference in the transmission of new cars.

Three out of four for Buick

The long-time champion in the transmission league—Buick—walked off with the 1964 economy pennant. No other single make of car won as many events as Buick. Four entries, three winners.

The winning Specials carried the new Super Turbine 300 automatic transmission; the LeSabre was equipped with the Super Turbine 400 (both optional at extra cost). They're the latest in a long line of Buick transmissions well known for their smoothness and absence of "shift feel". The Super Turbine is a refined and improved torque converter type to help you safely pass cars and trucks as well as gas stations. You'll hear a lot about it in the next couple of years as this modern kind of transmission is adopted by more and more car builders.

What about engines?

Of course, an efficient transmission gets more efficient when teamed up with a lean, agile engine. The winning Buick power plants were our new V-6 and V-8.

The 300 cubic inch V-8 is the winning Buick Special (the lowest priced of all Buicks) and the Buick LeSabre (the lowest priced big Buick) is like a well-conditioned fighter. All muscle, no fat. Weighs in at far less than other V-8's of similar punch. It took every other V-8 in the Economy Run.

Your type of driving—regular gas

The Run was through cities and towns, across super highways, in traffic, out of traffic. This was not race track driving or proving ground driving. This was your kind of driving—even though you can't expect to get as good mileage as these expert drivers in their finely tuned production cars.

The distance was 3,243 miles, about what most families log in four months. All three Buicks used regular gas.

So the Economy Run is not just a cross country tour for the Mobil people and a few car buffs. It's a reliable test of a car's power team and what it's able to squeeze out of its fuel.

We don't expect everybody to rush out this week-end to buy a new Buick just because we won a few economy trophies.

There are so many other good reasons for leaning to Buick that economy usually gets second billing. There's styling, naturally. An unusually great ride. Extraordinary engineering and workmanship. And very young performance. Small wonder Buick sales are running at 11.5% over last year.

But it's nice to get economy as a plus in a Buick. Beyond the dollars saved on gasoline, there's a certain pride in knowing you have a car that's built to get the most out of every tank of gasoline.

Wouldn't You Really Rather Have a Buick?

SEE YOUR LOCAL AUTHORIZED BUICK DEALER. AUTHORIZED BUICK DEALER IN THIS AREA: _____

PAT BUICK PONTIAC GMC CO. — East Highway

See the Buick exhibit at the General Motors Futurama —New York World's Fair

WOMEN

THE MANY MOODS OF MRS. NELSON ROCKEFELLER . . . They're all happy..

THE GOVERNOR'S LADY

She's Happy Hit On The Hustlings

EDITOR'S NOTE: As Republican contenders battle for the presidential nomination, controversy continues to swirl about the dark blonde head of Gov. Nelson Rockefeller's bride, a divorced mother of four children. Some call her a millstone, others say she's his biggest asset. What is Happy Rockefeller like as wife, mother, campaigner?

AP Women's Editor

NEW YORK (AP) — As Gov. Nelson A. Rockefeller leaped nimbly onto a flatbed campaign truck in downtown Los Angeles during a recent barnstorming trip to the West Coast, someone called out:

"Where's Happy? We miss her."

"You know what? I do too," Rockefeller shouted back. "Come on up here, sweetie."

The crowd gasped when Margaretta (Happy) Rockefeller, with a big smile, put up her arms to be lifted aboard. She looked very pregnant.

Four strong arms boosted from the street and the governor pulled from the truck. In seconds she was standing arm in arm with her husband, beaming at the cheers of mingled relief and admiration. The Rockefellers, who have been introduced at banquets as "the greatest team in politics today," had won over another crowd.

Yet in every group of onlookers there are women who stare at her, hard-eyed and curious, impervious to her undeniable charm and likeability. Their hostility is often phrased this way: "Any woman who can give up her children for another man is no good."

Some go on to say they could be tolerant of the Rockefeller divorce, which ended 31 years of marriage, even of Happy's divorce of Dr. James Slater Murphy. "But those four children stick in your craw," a New Hampshire woman put it.

Neither the Rockefellers nor Dr. Murphy will discuss the children publicly. They have said they agree that fairness to the children requires insuring them enough privacy to lead normal lives.

Went To Beatles

Dark blonde Mrs. Rockefeller gives every appearance of being devoted to her children. When she stays away from public functions or political campaigning around the country, the governor usually explains that she's home with the children. On trips she's always looking for presents to take back to them. She accompanied her two oldest to the recent Beatles' appearance at Carnegie Hall and endeared herself to teen - agers, if not their parents, by pronouncing the performance "marvelous."

At a luncheon for Republican women in New York the other day she rushed home immediately after the introduction. She had been campaigning in New Hampshire, she said, and "I haven't seen the children for two days."

Casual Dresser

As a campaigner Mrs. Rockefeller has become unexpectedly adept. Growing up in Philadelphia Main Line Society, she could hardly escape developing poise. At the same time, nothing prepared her for life in the public eye.

If at first she won people over, it was possibly because behind her almost perpetual smile and shy gropings for the right words they sensed a genuine friendliness.

Now her large brown eyes sparkle along with her smile and it's apparent she enjoys life on the campaign trail, whether it's signing "Happy" autographs or shaking hands for hours on the street and in reception lines — although the baby is due in June — or just going along gamely with any exuberant gag her ebullient husband thinks up.

Although she's so casual about clothes she rarely changes her afternoon dress for big evening affairs — and some governors' wives have complained she's too underdressed on formal occasions — she helps her husband keep dapper. At least once on a recent Oregon trip she pressed his suit between a press conference and luncheon.

PRIVATE MOMENT . . . On bus during Oregon primary election tour Gov. Nelson A. Rockefeller points out news item to his wife, who's knitting for baby expected in June.

"MEET MRS. ROCKEFELLER! . . . New York governor shakes hands with prospective supporter in Laconia, N. H., as he introduces his wife.

Mountain Climbers Rushed In

FOUR AGAINST EVEREST. By Woodrow Wilson Sayre.

Among true adventure stories, Sayre's book surely must stand out not only for its colorful account of great risks, but also for its almost incredible series of hairline escapes, which can be credited only to the luck of fate, or a whole platoon of guardian angels.

It is a story of four amateur mountain climbers, of limited experience, trying in 1962 to reach the top of Mt. Everest (29,028 ft.) by way of the difficult North Face, a route for which there is no recorded climb that was successful.

The "old men" of the little expedition were the author, then 43, who teaches philosophy at Tufts, and his longtime friend Norman C. Hansen, 36, a Boston lawyer. The youngsters were Roger A. Hart, 21, a geology student at Tufts, and a Swiss citizen whom the trio picked up en route, Hanpeter Duttle.

They gambled — and that is the word — on a light, fast-moving trip without heavy or expensive logistical preparations. They took no oxygen cylinders, because of the weight. They sneaked over the Nepalese border under a pretext, because the North Face was in Communist - controlled Tibet. They did without Sherpa guides in the final dash, for economy. They spent only $12,411.59.

And they nearly died. Grit and raw luck took them to approximately 25,400 feet; gambling luck cut their mischances from death to injury; raw luck gave them a little extra food as they came back on the edge of starvation, far overdue.

Sayre tells his story with an engaging mixture of acute observation and a terrifying unconsciousness of how many times these men slapped the face of fate. He writes well, tells all. Except that he fails to credit the guardian angels, who must have had some nervous breakdowns.

Old-time cooks often added a little lemon juice to the water in which a stewing chicken was being cooked.

WOMEN'S CALENDAR

FRIDAY

Family night at Snyder Country Club, 8 p.m.

SATURDAY

Country Cousin Square Dance Club, 8 p.m. at armory. Darrell Bowen of Goldsmith, caller.

SUNDAY

Buffet luncheon at Martha Ann Woman's Club for members and their guests. Reservations by 5 p.m. Saturday.

WHAT'S GOING ON

Vernon Johnson of Orangeville, Calif., is visiting in the home of his parents, Mr. and Mrs. W. H. Johnson, 1010 Twenty-sixth Street, this week.

Soup Mongole Plus

envelope (2½ ounces) tomato soup mix
envelope (4 ounces) green-pea soup mix
cups cold water
frankfurters (about ½ pound), sliced thin
½ cup thin strips cooked smoked tongue
Sugar and seasoned salt

In a 3-quart kettle, stir together the dry tomato and green-pea soup mixes. Gradually stir in the cold water, keeping smooth. Add the frankfurters and tongue. Heat, stirring constantly, until mixture comes to a boil. Add pinches of sugar and seasoned salt to taste. Simmer for 4 minutes. Makes 8 servings.

Hermleigh News

BY MRS. RAYMON COLLIER

Mrs. Howard Borland of Plains is spending this week visiting her mother, Mrs. M. A. Glass.

Pat Griggs of Snyder spent Saturday night visiting Fred Collier.

Mr. and Mrs. Ben Henderson spent Sunday visiting his sister and family, Mr. and Mrs. George N. White in Ackerly.

Mr. and Mrs. F. M. Bone of Strathmore, Calif. visited Tuesday and Wednesday in the homes of Mr. and Mrs. Max Peterson, Mr. and Mrs. J. E. Walton and Mrs. A. J. Collier.

Mrs. Jess Holdridge, Raymond and Janet visited Saturday afternoon with Mrs. Raymon Collier.

Mr. and Mrs. Ben Henderson spent Monday visiting Mr. and Mrs. O. E. Patterson in Slaton.

Mrs. T. W. Thomas was able to return to her home Tuesday after spending several days in a Midland hospital.

The Friday Club met this week in the home of Mrs. Hazel Haynes with 14 members present and one visitor, Mrs. Bill Cearley. Games of 42 were played in which Pearl Watts and Vertna Lee were high scorers. The next meeting will be with Mrs. Bama Brock.

Mrs. Raymon Collier visited Tuesday afternoon with Mrs. Max Peterson.

Mr. and Mrs. D. P. Ammons Jr. of Abilene and Mr. and Mrs. D. P. Ammons Sr. and Mattie Mae spent the weekend visiting Mr. and Mrs. Walter Ammons in Abilene, Mrs. Maude Thompson and R. C. Wright in Dallas and Elton Jean in Farmersville.

Mrs. Leslie Shellburne of Snyder and Mrs. T. E. Shellburne spent Saturday in Abilene visiting Mrs. Bryan Shellburne. They were met there by Mr. and Mrs. Bob Hemingway and children of Monrovia, Calif. and Mr. and Mrs. Tom Ruth of Hamlin. Mrs. T. E. Shellburne also attended the Eastern Star School in Abilene.

Mr. and Mrs. T. W. Thomas have received word of the recent marriage of their granddaughter, Billie Jo Blalock in Las Vegas, Nev.

Fred Collier spent Sunday visiting Pat Griggs in Snyder.

Mr. and Mrs. Ben Henderson spent Tuesday visiting their son and family, Mr. and Mrs. Charles Henderson in Lubbock.

Refrigerators Now On Wheels For Easy Cleaning

How long since you've swept or waxed the floor under your refrigerator? If you're like most of us, probably not since something was dropped behind the appliance, and a good, strong husband was drafted to haul it out from the wall.

But things are different now. The newest refrigerators are on wheels, so that a homemaker can roll her refrigerator out by herself. This makes it easy to keep the area under and around the refrigerator as clean as the rest of your kitchen.

Home economists point out that besides the advantages of easy cleaning, the new mobility means you have more freedom at redecorating time when you wish to paint or paper the wall behind the refrigerator.

Redi-PAY
Unlimited Hospitalization
For Information Write
Redi-Pay Agency
Advertised on TV
Box 1542, San Angelo, Texas

BETA SIGMA-PHI
STYLE SHOW
Presented By Jonisue's
Scheduled For April 21st.
HAS BEEN CHANGED TO MAY 5th.
Tickets Previously Purchased Will Be Honored May 5th. — 8 P.M. At High School Auditorium

SANITONE
Dry Cleaning
Grooms the winning Clothes Horse
Sanitone Care Is The One Dry Cleaning That PRESERVES Fashion - Fresh QUALITY Of Fine Clothes . . . Keeps Them Looking New!
IT COSTS NO MORE!
Join The Winners Circle!
Switch To Sanitone Today!
FREE PICK-UP & DELIVERY
Ph. HI 3-3681
FREE 1st. PRIZE $25 5 Prizes Of $5
TO OUR DRY CLEANING CUSTOMERS
To Be Given Away At The End Of Each Month. Come In . . . Register! No Purchase Necessary . . . You Do Not Have To Be Present To Win. Employees Not Eligible.
Snyder Laundry and Dry Cleaning
1401 26th. St.

Skating Rink
OPEN
Ave. E & 25th. St.
Daily 7 p.m. to 10 p.m.
Except Wed. & Sun.
Saturday & Sunday
2 To 4 P.M.
For Parties Call
HI 3-7500 or HI 3-4346
Lloyd & Thelma Devenport

ROARING 62 ANNIVERSARY
Penneys
ALWAYS FIRST QUALITY
spectacular work clothing SPECIALS!

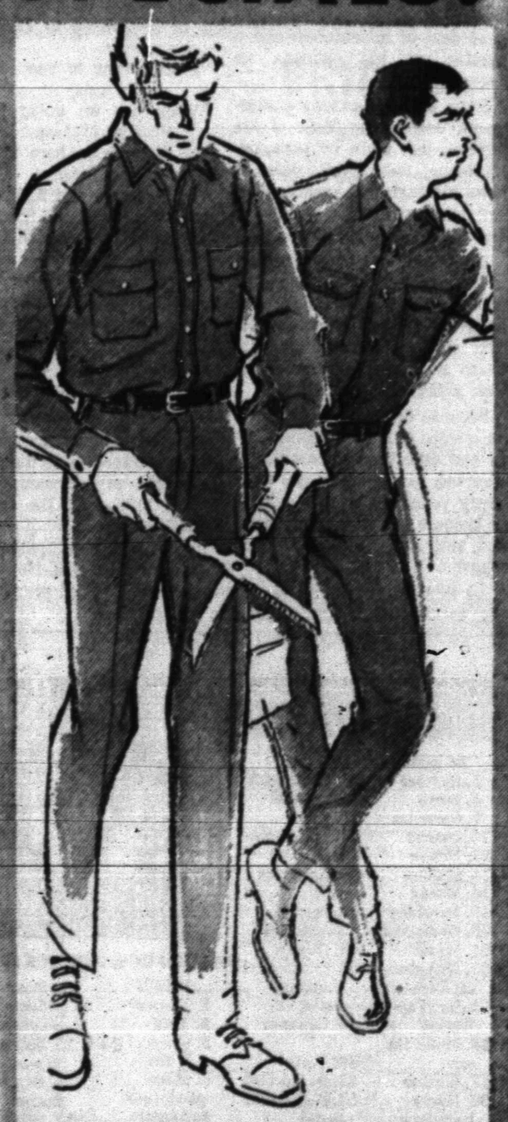

Power-Packed Values!
Matching Shirts 'n Pants In Heavy Duty Cotton Army Twill! Rugged 9.2 oz. carded cotton army twill! With sturdy brass zipper, strain-point reinforcement 'n Penney cut for action-free comfort! Shop now! In khaki. Waist 29 to 42, inseam 29 to 34.
Pants 1.99
Short Sleeve Shirts! Durable 5 oz. carded cotton army twill to last longer, look better! Built with features you need 'n want! Shop now! In khaki. Short sleeve sizes S, M, L.
2 for 2.99

Check This Price On Chambray Work Shirts!
Neck Sizes 14 to 17
Sleeve Sizes, Medium 99c
Full cut comfort in long sleeves. Tough, durable cotton chambray gives cooler, on-the-job, 'round-the-house performance. Reinforced too with price-defying features. Vat-dyed machine wash and Sanforized*!

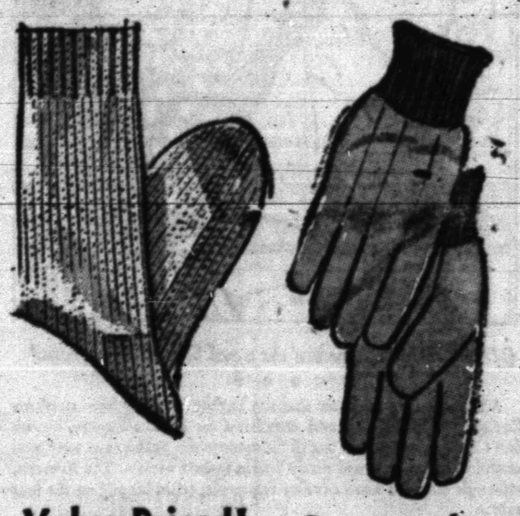

Value-Priced! Soft, Cushion Sole Socks!
4 for 99c
Sizes 10 To 12
Great for work! Soft, durable cotton construction! With nylon heel 'n toe . . . assures the long wear quality you want!
Spectacular Work Glove Savings!
5 for 99c
Sizes Large
Fantastically low, low priced! Rugged 8 oz. canvas! With knit wrist 'n expertly full cut for extra comfort! Great utility value!

LUCKY THE BOSS HAS HIS OWN PROBLEMS

President Fares Well In Full-Fledged News Parley

By JAMES MARLOW
Associated Press News Analyst

WASHINGTON (AP) — For reasons unclear, President Johnson has deprived himself of good and free publicity by not holding regular news conferences live on television and radio. He held one Thursday and came out well.

It was the kind of conference which must make would-be Republican candidates ache with envy. In their present condition they don't get the same opportunity as the President, free and nationwide air time.

And even if they did, they'd be handicapped. The best they could do would be criticize and make promises. As President, Johnson was able to point to accomplishments. He made full use of that chance.

With members of the American Society of Newspaper Editors sitting in on the conference with Washington newsmen—the ASNE is holding a meeting here—Johnson started out with some pointing with pride:

The Gross National Product is higher than ever, personal income is up, unemployment has dropped a bit, the number of jobs has increased, business profits are moving ahead.

Then, thanks to the nature of the questions asked him, Johnson was able to get in plugs for his ideas and programs.

Up until now it has been taken for granted Johnson wanted to run for a full term in the presidency but he never quite said so. He did Thursday with the simple sentence: "I am prepared to continue."

In some of his television appearances since succeeding President John F. Kennedy last November—particularly in making speeches—he has seemed self-conscious, dolorous and heavy-handed.

Not Thursday, when he operated with ease. The reaction, at least among newsmen who saw him, was generally good. And this may encourage Johnson to try the same again and more often.

In the past he has pretty much limited himself to suddenly calling newsmen around the White House into an impromptu conference, away from live radio and television. This meant only photos of him were shown later.

It has been suggested one reason he avoided regular televised meetings with the press—the kind Kennedy almost turned into an institution—was that he was neither as witty nor as relaxed with newsmen as Kennedy.

Generally speaking, this is true. Johnson's humor, when he tried it, has been rather flat and heavy. And there was very little glisten in his sentences.

But Thursday he was completely articulate, his phrasing was good, he got to the point, and he managed to give out a good deal of information and a number of his opinions on issues.

Some of the Kennedy conferences, despite the sense of life injected into them by personality alone, were pretty thin on news although just keeping himself before the public must have served him as a politician.

If Kennedy had been president in the days before television, it's doubtful there ever would have been as much national grief over his sudden and violent death as burst forth when he was assassinated in Dallas.

Because he stayed so much on television in news conferences and otherwise—pleasant, reassuring, giving a sense of a newly young America moving—he became a familiar, well-liked and, with some, a much-beloved figure.

All this was certainly apparent to Johnson. After Thursday's good performance he may feel encouraged to do the same. He'll have to get used to the idea of talking off the cuff on television anyway.

In this year's campaign he'll have to do a lot of it. News conferences are a good preparation to try out style.

Old Home Of Parents Unimpressive

By LOUIS MILLINER

NEW ORLEANS, La. (AP)—Eventually there comes a time when the children are considered old and strong enough to stand a trip to the places where their parents once lived and went to school.

My announcement of the 1963 vacation in remembrance of things past was not greeted with enthusiasm. One person's nostalgia is another's trauma.

Denis, 15, wanted to go to Mexico City and see, among other things, the mosaic murals at the University of Mexico library. Melissa, 13, wanted to visit cousins in St. Louis, Mo. Tommy, 8, wanted to go to New York and ride, ride, ride on the subways again. My wife, Gladys, had just as soon stay at home.

Father's plan was approved by a vote of 1-4 with father casting the only affirmative, but deciding, ballot.

So the car rolled northward to El Dorado, Ark., where Gladys once lived. The car wheeled through the city and then stopped. Was this the right street? And if so where was the old house? It was the right street but the house and the neighbors' houses had disappeared to become the site of a big motel.

Mother's high school was just a few blocks away. Looks just like a high school, the children said with unanimity rare for them.

Next to Hot Springs, Ark., now a motel metropolis. Father's house was still there but it brought forth no expression of awe. So we went by the high school. Again, it looked just like a high school.

So far, no runs, no hits, some errors.

The University of Illinois was the next stop. But once on the campus how do you point out a building once important to you when it has been torn down? Describe the huge trees which lined the Broadwalk when they have been replaced by younger and healthier but much smaller trees? Identify a building which wasn't there years ago but now has ivy?

The university library fortunately was in its accustomed place but it appeared the stained glass colophons were not as acceptable to Denis as mosaic murals.

"I still want to see Mexico City," said Denis.

"When are we going to St. Louis?" asked Melissa.

"Is it far from here to New York?" asked Tommy.

Two flat tires and 2,381 miles later I mentioned the trip to an old friend who had lived in Hot Springs when I did.

"I sometimes wonder," he mused, "if our children are impressed by the place where daddy grew up."

This year: The New York World's Fair by a 5-0 vote.

Junior Editors Quiz on HORSES

QUESTION: Where did the word "horse" come from?

• • •

ANSWER: We all know that the barbarian tribes from northern Europe swooped down and overthrew the Roman Empire, but we don't always realize that one of the reasons the barbarians were successful was that they used many horses in their armies. The Romans, although they did have cavalry regiments, relied largely on the foot soldier.

It was from these same horse-conscious North European peoples that we get our word "horse." The ancient Norwegian word for this animal was "hross," and the German word was "ross." As the Germanic tribes and the Vikings invaded England, their languages merged with that of the Britons to become "Anglo-Saxon," which soon developed into English. A horse was now called a "ros" or a "hros," and these words soon joined into "hors," which was the word used by Chaucer in his famous "Knight's Tale." As people began to write more and more, they added an "e" to "hors" forming the word we use today.

• • •

FOR YOU TO DO: Pronounce "hors." Doesn't it sound like a longer word than one with just four letters? In English, "e" added to the end of a word is usually silent, but it makes the vowel before it, in this case "o," long. Adding the "e" suggests the long sound of "horse," and that was why it was added.

(Debra Kuell of Vallejo, Calif., wins today's combined prize of Compton's Illustrated Science Dictionary plus $10 cash, for this question. Mail yours on a postcard and you may win the weekly grand prize of Compton's Pictured Encyclopedia.) 4-17

CROSSWORD PUZZLE

ACROSS
1. Increase
4. Burro
7. Corrodes
11. Dessert
12. Furtive
14. Muffins
16. Moray
17. Twitching
18. Undertake
21. Myself
22. Hypothetical force
24. Mr. Van-Winkle
26. Mountain ash
27. Weaker
30. Hindu legendary hero
32. Divide
33. Come back
35. Sly look
37. Kava
38. Thoroughfare: abbr.
39. Exclamation
40. Purple sandpipers
43. Plunder
45. Ornamental drinking vessel
46. Collar or tie
49. Torrid
52. Be indebted
53. Boil on the eyelid
54. Prior to
55. Emmet

DOWN
1. Toupee
2. Tittle
3. Genus of gulls
4. While
5. More precipitous
6. Appear
7. Obsolete railway
8. Siam. coin
9. Sewing necessities
10. Indian groom
13. Eng. bullfinches
15. Firing pin
19. Sesame
20. Weight of a vessel
22. Away
23. Meadowsweet
26. Hair piece
28. Exist
29. Arsenic sulfide
31. Dexterity
34. Dusk
36. Military hat
39. Crumbs
41. Gaming cubes
42. Portico
44. Stripling
47. Possess
48. Seine
50. Hebrew letter
51. Football position: abbr.

SOLUTION OF YESTERDAY'S PUZZLE

S	O	N	A	T	A			I	R	E	D
A	V	O	D	I	R	E		N	E	V	E
V	E	D	E	T	T	E		S	T	E	P
E	R	E		T	Y	R	O		L	R	A
			W	E		I	R	O	N	E	R
	S	P	A	R	S	E		G	U	S	T
S	T	A	R		A	R	M	L	E	T	
T	A	T	T	E	R		I	E			
A	N	I		D	O	N	S		E	L	A
I	D	E	S		N	E	S	T	L	E	S
N	E	N	E		G	R	A	Y	I	S	H
S	E	T	A			O	L	E	A	T	E

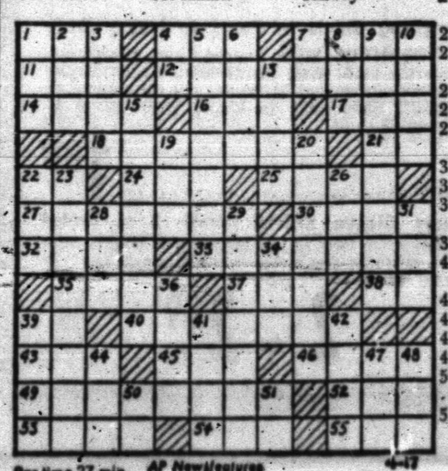

Par time 27 min. AP Newsfeatures 4-17

JOE PALOOKA

DIXIE DUGAN

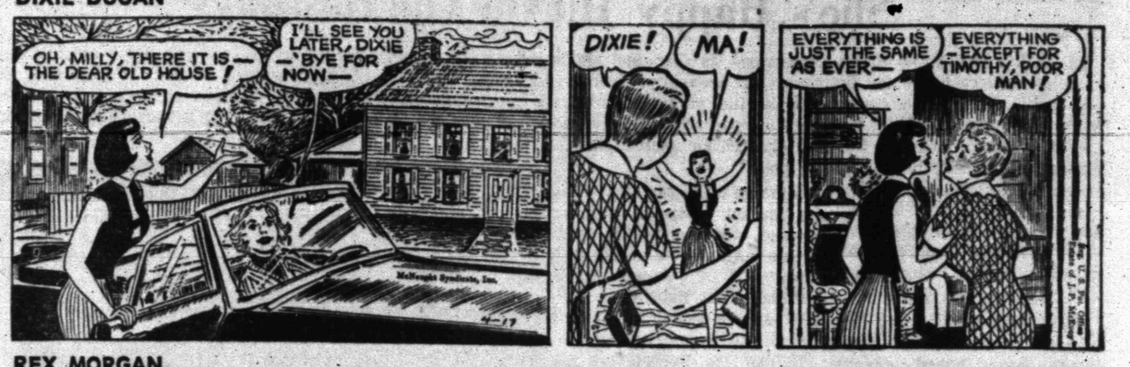

REX MORGAN

KERRY DRAKE

MARY WORTH

OPINION-WISE

GRANDMA

DENNIS THE MENACE

"SHE CRIED HERSELF TO SLEEP"

FERDINAND

Tigers, C-City Meet Here Saturday In Crucial Tilt

Leadership in the District 3-AAA baseball race will go on the line here Saturday afternoon when the Snyder Tigers meet the Colorado City Wolves on the Towle Memorial Park Diamond. Game time will be 2 p.m.

The Wolves and the Tigers are both 3-0 in the won-lost column of district play. In fact, there is even more similarity in their respective records than the games won would indicate.

Each took a tough, 1-run decision from the Brownfield Cubs, the Tigers winning at Brownfield last Tuesday, 5-4, and the Wolves nipping the Cubs, 8-7, in an extra-inning joust at Colorado City last week.

The Cubs had a relatively easy time in decisioning Lamesa, 11-3, while the Tigers had to go an extra inning to nip the Tornadoes, 1-0, but on the other hand, the Tigers walloped Sweetwater, 9-2, while the Cubs had a tough time downing the Mustangs, 3-2.

Coach Speedy Moffett has indicated that the Tigers will go into tomorrow's crucial game with the same lineup that saw action against Brownfield on Tuesday.

That will send righthander J. N. Wall to the mound, with Kenny Gay behind the plate. The infield is due to have Drew Bullard at first base, Martin Benitez at second base, Leslie Brown at shortstop and Jim Marcum at third.

Roaming the outfield for the Bengals will be Jay Williamson in leftfield, Rob Hall in centerfield and Mack Galyean in rightfield.

The Wolves had an open date Tuesday and are expected to be in top shape for Saturday's game. The Tigers expect to face Larry Damborsky, Colorado City's ace pitcher.

Pinson Starts Using His Speed Early As Bums Fall

By MIKE RATHET
Associated Press Sports Writer

Cincinnati's fleet-footed Vada Pinson, who wound up in court last year for failing to speed, may have solved his problem.

Criticized last year for not capitalizing on his speed by bunting for base hits, Pinson has stepped off to an unusually quick April start without laying one down. Instead, he's been laying them up the middle for base hits.

Pinson lashed three singles Thursday night and along with rookie Chico Ruiz, who collected a single, double and triple, provided enough firepower for the Reds to hand the world champion Los Angeles Dodgers their second loss in three games, 5-2.

Pinson, who has been a National League batting title contender since he became a Cincinnati regular in 1959, has amassed 985 hits over that stretch—more than Stan Musial, 975, Willie Mays, 954, and Hank Aaron, 914, in their first five years.

Yet he always has been beset by the bunt-more-often critics. He was so incensed by one writer last season that the two tangled in the Reds' dressing room and ultimately finished up in a no-decision court battle with the matter dropped.

Whether to bunt or not still is up to Pinson, but he may be able to solve some of his problems with a solid start. He's 4-for-8 now, quite an improvement over last season when he managed only 10 hits in 60 April at-bats and still finished with a .313 average.

While Pinson was collecting three hits, St. Louis' Curt Simmons allowed only three to the hard-hitting San Francisco Giants, starting off his 17th season with a 2-0 shutout. In the only other game scheduled, Milwaukee edged Houston 6-5 with Hank Aaron and Felipe Alou playing key roles.

In American League action, Boston nipped the New York Yankees and spoiled Yogi Berra's managerial debut 4-3 in 11 innings, Baltimore defeated the Chicago White Sox 4-3 and Minnesota belted Washington 6-2.

The Reds' Ruiz-Pinson combine was too much for the Dodgers. Ruiz doubled in the first and scored on a single by Pinson, then tripled in the fifth and rode home on another single by Pinson. In the fifth, Ruiz and Pinson both singled with Deron Johnson's sacrifice fly accounting for the run batted in.

That was more than enough for Jim O'Toole and Joe Nuxhall, who checked the Dodgers on eight hits. O'Toole retired the first 14 batters he faced, finally needed Nuxhall's relief help in the ninth. The loser was Bob Miller.

The STANDINGS

AMERICAN LEAGUE

Minnesota	2	0	1.000	—
Baltimore	2	0	1.000	—
Boston	1	0	1.000	½
Detroit	1	0	1.000	½
Los Angeles	1	1	.500	1
Washington	1	2	.333	1½
Cleveland	0	0	.000	1½
Kansas City	0	1	.000	1½
New York	0	1	.000	1½
Chicago	0	2	.000	2

THURSDAY'S RESULTS
Baltimore 4, Chicago 3
Boston 4, New York 3, 11 innings
Minnesota 6, Washington 2, night
Only games scheduled

TODAY'S GAMES
New York (Bouton 21-7) at Baltimore (Barber 20-13)
Chicago (Horlen 11-7) at Boston (Lamabe 7-4)
Los Angeles (Chance 13-18) at Detroit (Lary 4-9)
Minnesota (Stigman 15-15) at Washington (Cheney 8-9), night
Kansas City (Segui 9-6) at Cleveland (Kralick 14-13), night

SATURDAY'S GAMES
Los Angeles at Detroit
Kansas City at Cleveland
Minnesota at Washington
New York at Baltimore
Chicago at Boston

NATIONAL LEAGUE

	Won	Lost	Pct.	Behind
Philadelphia	2	0	1.000	—
San Francisco	2	1	.667	¼
St. Louis	2	1	.667	½
Chicago	1	1	.500	1
Houston	1	1	.500	1
Pittsburgh	1	1	.500	1
Cincinnati	1	1	.500	1
Los Angeles	1	2	.333	1½
Milwaukee	1	2	.333	1½
New York	0	2	.000	2

THURSDAY'S RESULTS
St. Louis 2, San Francisco 0
Milwaukee 6, Houston 5, night
Cincinnati 5, Los Angeles 2, night
Only games scheduled

TODAY'S GAMES
Pittsburgh (Friend 17-16) at New York (Fisher 6-10)
Philadelphia (Mahaffey 7-10) at Chicago (Ellsworth 22-10)
Milwaukee (Cloninger 9-11) at Houston (Brown 5-11), night
Cincinnati (Jay 7-18) at Los Angeles (Podres 14-12), night
St. Louis (Craig 5-22) at San Francisco (O'Dell 14-10), night

SATURDAY'S GAMES
Pittsburgh at New York
Philadelphia at Chicago
Milwaukee at Houston
Cincinnati at Los Angeles
St. Louis at San Francisco

SPORTS

Rosburg Feeling Better After 67

By MAX B. SKELTON

HOUSTON (AP) — Bob Rosburg said two years ago he never would play in Houston again but he started the second round of the $50,000 Houston Golf Classic today with a one-stroke lead.

After posting a four-under-par 67 first round Rosburg, with a sheepish grin, said he was a bit mad at Houston two years ago when the crowd applauded after he missed a short putt and then booed as he walked off the 18th green.

"It had gotten into the newspapers that I had criticized the condition of the Memorial Park course," Rosburg said. "When they booed me off that green I swore I'd never return."

Rosburg did not play here last year and the Classic moved this year from Memorial's municipal layout to the 7,233-yard, par 35-36—71 Sharpstown Country Club course.

Rosburg avoided comparing the two courses while talking about the 33-34—67 that left him one stroke ahead of Ramon Sota, a young newcomer from Spain, and two veterans of the PGA tour, Billy Maxwell and Jimmy Clark.

"I decided to return to Houston because a pinched nerve has kept me out of too many tournaments this year," said the 1959 PGA champion. He is seeking his first tournament championship since the 1961 Bing Crosby National.

"The nerve is in the neck but it causes intense pain in my right arm. I'm having it treated here and just hope things go well the next few days," he added.

Rosburg, 37, also sprained his right ankle last Monday when he stepped in a hole while making his initial inspection of the Sharpstown course.

"The ankle hurts but it doesn't hurt my game," he said.

Sota, who won Spain's PGA championship at the age of 18, finished early and saw his 34-34-68 hold the lead until Maxwell, playing in the fifth from the last threesome, matched the Spaniard by sinking a seven-foot birdie putt on the final green.

Jack Nicklaus, a 3-1 favorite, took a 76 while playing the first 18 without benefit of a practice round.

Grouped at 69 were Lionel Hebert, Rex Baxter Jr., Doug Ford, Ken Venturi, and Don Cherry.

Bob Charles, defending champion from New Zealand, had a par 71.

LADIES..

A Wonderful Opportunity Awaits You!

You've very possibly said to yourself many times, "Oh, if I only had a beautiful wig to wear for this occasion," or you must go somewhere on short notice and it would be wonderful to simply dress and not worry about your hair . . . Well, your Goodyear Store has good news for you. By special arrangement with ALTA-LON hair stylists, Goodyear can arrange for you to receive a free wig, with choice of your style and color as a free bonus with the purchase of any major appliance . . . Now don't put it off . . . for the firm has consented to this special arrangement for only 30 days . . . you can have your glamourous wig as a free bonus, with the purchase of any major appliance at Goodyear . . . Stop in today and ask about this special arrangement while the special clearance prices on all appliances are in effect . . . terms to suit your budget of course . . . that's Goodyear, East Side of Square.

Ragus To Succeed Curtis At Lubbock

CORPUS CHRISTI (AP)—Pete Ragus, who had a state football champion at Corpus Christi Miller High School, is going to Lubbock to become athletic director of the Lubbock school system.

Ragus will succeed Eck Curtis, who is retiring.

Ragus has been head football coach at Miller for six years, winning 57 games, losing 13 and tying one. He had a state champion in 1960 and went to the finals in 1963, losing to Garland.

BOWLING

UPS & DOWNS LEAGUE

Standings: Bill's Auto Salvage 93-31, Norton's Humble 89-35, Bobbie's Chat & Curl 81-37½, Everybody's 72-52, Jan's Beauty Shop 59½-64½, Ray's Chevron Service 50-74, Snyder Rentals & Supply 46-78, Jim's Welding Works 44-80, Fike's Construction 43½-80½, Roe's Furniture & Appln. 36-88.

High team series: Bill's Auto Salvage 1965, Norton's Humble 1901, Bobbie's Chat & Curl 1883.

High team games: Bobbie's Chat & Curl 702, Bill's Auto Salvage 688-668, Norton's Humble 659.

High ind. series: Iva Martin (Bill's) 551, Evelyn Droman (Bobbie's) 521, Jo Ann Everton (Bill's) 517.

High ind. games: Jo Ann Everton 221, Jo Nell Kesner 204 (Ray's), Cille Wilson 201 (Jim's).

Splits made: Barbara Newman 3-10 (Jan's), Nell Fowler 3-10, (Jan's), Ruth Bookout 5-10 (Norton's), Joan Pruitt 5-10 (Norton's), Betty Tatum 5-10 (Norton's).

Home Opener Is Spoiled For Colts

HOUSTON (AP)—The Houston Colts are no longer undefeated.

The Colts, beginning their third season in the National League, had their home opener spoiled Thursday night by the Milwaukee Braves.

Milwaukee won it 6-5 before 26,697 fans, a Houston record crowd for a home opener.

The Colts had won their first game of the season on the road last Monday, beating Cincinnati 6-3, to spoil the Redlegs' home opener.

Gov. John Connally, who has become ambixextrous since his injury last November in Dallas, used his left arm capably in throwing out the first ball at Colt Stadium.

Catcher John Bateman, poised near the Colt dugout for the toss, quipped: "Just throw it nice and easy, governor, don't put any spin on it."

The governor put plenty of zip on the throw, however, and Bateman caught it.

A highlight of the opening ceremonies was an impressive tribute to the memory of Jim Umbricht, Colt relief pitcher, who died recently of cancer.

With the lights out and Umbricht's number 32 spotlighted on the scoreboard, broadcaster Gene Elston read the words Umbricht spoke last winter at a baseball dinner in Philadelphia.

Umbricht said in part: "Having an injury or illness sometime in life can be a blessing. Sometimes our lives are so busy we don't have time to slow down and we don't have time to take stock of ourselves."

Leadership In SWC Race Goes On Line

By The Associated Press

Leadership in the Southwest Conference baseball race goes on the line today as Texas hosts Baylor.

The two teams are tied for the top with 5-1 records. They are only a half-game ahead of Texas A&M.

Should Texas and Baylor split their two-game series today and Saturday, Texas A&M might take over the lead. The Aggies play Southern Methodist at Dallas in two games.

Rice and Texas Christian tangle at Fort Worth in a fight between the teams tied for last place.

ANOTHER KIND OF GREEN — Masters golf champ Arnold Palmer, who's an expert at lining up shots on the golfing green, tests his eye at the pool table —covered with green felt. Posing with Palmer at his Latrobe, Pa., home is his father, W. J. (Deacon) Palmer. (AP Wirephoto)

Track Teams In Action Saturday

Snyder track and field forces will be in action on two fronts tomorrow as the high school team goes to Lovington, N. M., for a meet and the junior high team will be competing in Big Spring.

Coaches Jim Stehley and V. V. Shearburn will take a squad of approximately 20 boys to Lovington, where they will compete against some New Mexico powers, along with several from Texas. Among the Texas entries will be both Midland High Schools, and Lamesa, as well as Snyder.

Although some of the assignments are not definite, Stehley said the Tigers probably will line up as follows: High jump, Harley Bynum; discus, Craig Stokes, Roy Taylor and Terrell Austin; javelin, Stokes; pole vault, Jackie Rice, Bynum and Jeff Graham; broad jump, Stokes and Leslie Anderson; shot put, Stokes, Taylor and Austin; 120 yard high hurdles, Bynum and Anderson; 440-yard relay, Charlie Park, Tom Kincaid, George Norris and Bynum; 100 yard dash, Park, Kincaid, Norris; mile run, Jerry Smith and Douglas Fuller.

Also, 440 yard dash, Jimmy Townsend and Mike Cater; 180-yard low hurdles, Bynum and Anderson; 880 yard run, Jerry Jackson and Kincaid; medley relay, Park, Kincaid, Anderson and J. B. Murphy; 220 yard dash, Norris; mile relay, Townsend, Carter, Jackson and Smith.

The local a' may enter the 880 yard relay, but a definite quartet for that event had not been selected this morning.

Preliminaries are set for 1 p.m., Mountain Time, and finals at 6:30 p.m.

Dallas Trots Out New Baseball Club

DALLAS (AP)—Dallas trots out its new baseball club tonight to open the Pacific Coast League season against Tacoma.

Everything is new—the players, manager and owners. And Dallas won't even have its partner of six years of Class AAA ball—Fort Worth.

Fort Worth pulled away and entered the Texas League.

A crowd of 5,200 is anticipated if the weather holds up.

Tacoma will start lefthander Jim Constable, a veteran who compiled a 9-14 record last season. Dallas will go with Norman Bass, who has recovered from arm trouble that held him to a 1-1 record with Kansas City, Portland and Toronto in 1963.

Managing Dallas this year is John McNamara, who was at Binghamton last season.

BOWLING

STANDARD OF TEXAS

Standings: R. P. M. 72½-35½, Ortho 63½-44½, Chevron 60-48, Stanavo 56-52, Flamo 52½-55½, Zerolene 52-56, S. Q. Penn 50½-57½, Supreme 47-61, Delo 47-61, Blazo 39-69.

High team series: R. P. M. 2473, Chevron 2433, Supreme 2415.

High team game: Zerolene 894, Supreme 885, Supreme 865.

High ind. series: Bill Looney 602, Cecil Jordan 596, Cecil Jordan 585.

High ind. game: Bill Looney 258, Jack Sparks 236. Tie between Bill Roberts and Marvin Force 234.

Member Texas Optometric Association

Drs. Blum and Nesbit

OPTOMETRISTS

1825 25th. St.

Phone HI 3-3992

AUTO INSURANCE From Old Line Companies!

We Can Fill All Your Insurance Needs

Hugh Boren & Son

INSURANCE AGENCY

N. W. Cor. Sq. Phone HI 3-3555

FRIDAY TELEVISION

Hour	KRBC Abilene Ch. 9, SCAT 4	KMID Midland Ch. 2, SOAT 2	KCBD Lubbock Ch. 11, SCAT 6	KPAR Sweetwater Ch. 12, SCAT 3	KWAB Big Spring Ch. 4	KLBK Lubbock Ch. 13, SCAT 8
6	:00 :15 :30 Continental :45 Classroom	Morn. Devot.		Sign On	Farm Fare College Of The Air	Farm Fare
7	:00 Today Show :15 " :30 " :45 "	Today Show " " "	Todays News Rpt. & Wthr. Today "	Cartoons " " "	Cartoons " " "	Cartoons " " "
8	:00 " :15 " :30 " :45 "	" " " "	" 8:25 News Today "	Captain Kangaroo " Debbie Drake	Captain Kangaroo " Debbie Drake	Captain Kangaroo " Debbie Drake
9	:00 Say When :15 " :30 Word For Word :45 "	Say When " Merv Griffin "	Say When " Word For Word "	Mike Wallace News I Love Lucy "	Get The Message I Love Lucy "	Get The Message I Love Lucy "
10	:00 Concentration :15 " :30 Missing Links 45 "	Concentration " Jeopardy "	Concentration " Jeopardy "	Real McCoys " Pete & Gladys "	Real McCoys " Pete & Gladys "	Real McCoys " Pete & Gladys "
11	:00 Your First :15 Impression :30 Truth-Consequences :45 11:55 News	Your First Impressions Consequences "	Your First Impression Consequences "	Love Of Life " Tennessee Ernie Show	Love Of Life " Tennessee Ernie Show	Love Of Life " Tennessee Ernie Show
12	:00 News, Wthr. :15 Cartoons :30 TV Bingo :45 "	Compass " One Step Beyond "	News, Mkt, Wthr. Com. Closeup Price Is Right "	News & Wthr. Career Headline As The World Turns	News & Wthr. Career Headline As The World Turns	News & Wthr. Career Headline As The World Turns
1	:00 Let's Make A Deal :15 " :30 The Doctors :45 "	Let's Make A Deal The Doctors "	Let's Make A Deal The Doctors "	Password " Houseparty	Password " Houseparty	Password " Houseparty
2	:00 Loretta Young :15 " :30 You Don't Say :45 "	Loretta Young " You Don't Say "	Loretta Young " You Don't Say "	To Tell the Truth " Edge Of Night "	To Tell the Truth " Edge Of Night "	To Tell the Truth " Edge Of Night "
3	:00 The Match Game :15 " :30 Make Room :45 For Daddy	The Match Game " Make Room For Daddy	The Match Game " Make Room For Daddy	Secret Storm " Trailmaster "	Secret Storm " Trailmaster "	Secret Storm " Trailmaster "
4	:00 The Price :15 Is Right :30 Father :45 Knows Best	Komic Karnival Funny Company Mr. Magoo Three Stooges	Father Knows Best Superman "	" " Cartoons "	" " Thing-A-Ma-Bob "	" " Popeye And Gus "
5	:00 Bid And Buy :15 " :30 Huntley-Brinkley :45 "	Wild Bill Hickock Huntley-Brinkley "	Beany And Cecil " Huntley-Brinkley "	Amos 'N' Andy " Evening News "	Amos 'N' Andy " Evening News "	Amos 'N' Andy " Evening News "
6	:00 Local News, Wthr. :15 Sports, News :30 International :45 Showtime	News & Mkt. WT & Wthr. International Showtime	Wthr., Local & National News The Fugitive "	Weather Local News Combat "	Weather Bruce Frazier Combat "	Weather Local News Combat "
7	:00 " :15 " :30 Bob Hope :45 "	" " Bob Hope "	" " Bob Hope "	" " Route 66 "	" " Route 66 "	" " Route 66 "
8	:00 " :15 " :30 TWTWTW :45 "	" " Hennesey "	" " TWTWTW "	" " Arrest and Trial "	" " Arrest and Trial "	" " Arrest and Trial "
9	:00 Jack Paar :15 " :30 " :45 "	The Deputy " Award Theatre "	Jack Paar " " "	" " " "	" " " "	" " " "
10	:00 News, Wthr. :15 " :30 Tonight Show :45 "	News Final News, Spts WT Today, Wthr. Tonight Show	News, Wthr. Sports Tonight Show "	News & Wthr. The Late Show " "	News & Weather The Late Show "	News & Weather The Late Show "
11	:00 " :15 " :30 " :45 "	" " " "	" " " "	" " " "	" " " "	" " " "

WANT ADS

Political Announcement

The Snyder Daily News is authorized to announce the following candidates for office, election to be subject to action of the Democratic Primary:

For State Senate—24th. District:
DAVID RATLIFF

For Congressman, 17th. District
OMAR BURLESON
MAX CARRIKER

For State Representative — 85th. District
RENAL B. ROSSON

For District Judge:
STERLING WILLIAMS

For District Attorney:
WAYLAND G. HOLT

For Sheriff:
BILL LOVE
E. E. (BUDDY) NORRIS
CLARENCE MINTON
EARL ABERCROMBIE
KEITH COLLIER
HENRY CAMP
C. E. (SHOT) ALLEN
PRENTICE SMITH

For County Attorney:
GEORGE R. KILLAM, JR.

For Tax-Assessor-Collector:
GERAL GREENE
CLARENCE WADE
DON ADAMS
JIM STIRLING

For Commissioner, Prect. No. 1:
W. M. (MARION) DABBS
RAYMOND LLOYD
EARL STRAWN

For Commissioner, Prect. No. 3:
THAYNE MEBANE
LEE DAN STONE
S. S. "SI" STEINBERG

Constable — Justice Prect. No. 1
WM. L. (COWBOY) LYONS

CLASSIFIED ADVERTISING RATES & SCHEDULE

Deadline 4:30 p.m. Monday through Friday, prior to day of publication.

Deadline Sunday, 4:30 p.m. Friday.

15 WORD MINIMUM

1 day per word	6c
2 days per word	11c
3 days per word	15c
4 days per word	18c
5 days per word	20c
6th day	22c
Legals, per word	6c
Card of Thanks, per word	6c

Each additional day 2c per word. These rates for consecutive insertions only. All ads are cash, unless customer has an established credit account with The Snyder Daily News. No refund will be made on an ad after appearing in paper. The Publisher is not responsible for copy omissions, typographical errors or any unintentional error that may occur further than to correct it in the next issue after it is brought to his attention.

ERRORS

The Daily News can not be responsible for more than one incorrect insertion. Claims cannot be considered unless made within three days from date of publication. No allowance can be made when errors do not materially affect the value of the advertisement. All out of town orders must be accompanied by cash, check or money order.

BUSINESS SERVICE

BUTANE

CALL SCURRY Butane Company HI 3-3721 for prompt gas delivery. Sales and domestic and commercial appliances.

ANNOUNCEMENTS A

SPECIAL NOTICES A-2

WATCH FOR OPENING
Of
KWIK-KAR-WASH
At
3810 BIG SPRING HWY.

LOST AND FOUND A-4

LOST: FEMALE Beagle Saturday at Lake Thomas. Dr. Hart rabies tag. Permanent twitch in left fore leg. Reward. Slaton, VA. 8-3915.

AUTOMOBILES B

AUTOS FOR SALE B-1

GONE TO Army—have to sell—1962 Chevrolet Impala 2 door sport coupe, clean, new tires. Call HI 3-5814.

FOR SALE: 1952 Chevrolet pickup. 3707 Noble Drive.

NEW CHEVROLET Bel Air, $2085; New Chevrolet Impala Sport Coupe, $2350; New Chevrolet ½ ton pickup, $1795; all with heaters. Call Jack Dupree, HI 3-5652, HI 3-6426 or come by 1105 25th.

AUTOMOBILES B

AUTOS FOR SALE B-1

1956 FORD V8, standard, overdrive, $195.00. See at McKinley Plumbing, 4112 Big Spring Hwy.

AUTO RADIATORS B-11

FRANK D. STEPHENSON
"THE RADIATOR MAN"
CLEANING — REPAIRING
NEW — REBUILT
SNYDER RADIATOR SERVICE
1105 Ave. T Dial HI 3-4131

BUSINESS SERVICES D

HOME CLEANERS D-8

SPRING SPECIAL
10 per cent off regular price on all carpet cleaning. Moth proofing. Free estimates. Dries in 1 to 12 hours. Day Phone HI 3-7553. After 5 p.m. phone HI 3-9627.

MODERN CARPET CLEANING

LACY'S CARPET and furniture cleaning and pest control service. Ph. HI 3-9046, Snyder, Texas. If no answer call HI 3-7123.

WELL DRILLING D-22

WATER WELL DRILLING—7½ HP Irrigation pump for sale. Ben Goodwin, Hicks Trailer Court, 30th & Ave. S.

MISCELLANEOUS D-26

WILL DO pecan budding and grafting also general yard and tree spraying. HI 3-3459.

HAULING
TRASH AND FERTILIZER
TREE TRIMMING
DIAL HI 3-3659

EMPLOYMENT E

HELP WANTED FEMALE E-2

WAITRESS WANTED: No experience necessary. Cozy Cafe, Lubbock Hwy. & 21st St.

NOW IS THE TIME
To look into the Avon opportunity. Write today for interview. Box 1629, San Angelo, Texas.

FULL TIME carhops wanted. Apply in person. Mickey's Dairy Mart.

HELP WANTED MISC. E-3

WANTED: ELDERLY couple to live in and manage apartments. Call 4734663, Bronte, Texas.

POSITION WANTED MALE E-5

JOB WANTED MALE
Young man willing to work, offering a well rounded background of academic and practical experience. Desire to cooperate at all times, handling each situation individually. I would like your vote as a recommendation for Sheriff of Scurry County.
CLARENCE L. MINTON

WOMAN'S COLUMN H

BEAUTY SHOP H-2

Can You Imagine?
PERMANENTS
$4.95
Unconditionally Guaranteed
Or Your Money Back!
JESSIE'S BEAUTY COLLEGE
2207 Ave. S Phone HI 3-9377

CHILD CARE H-3

MOTHER GOOSE NURSERY AND PLAYHOUSE
Child care by hour, day or week.
Twenty four hour service
1809-39th. St.
Telephone HI 3-4878

Care for your children day or night. Free transportation. Mrs. Beavers. 501 25th St. Phone HI 3-3935.

LAUNDRY SERVICE H-5

IRONING WANTED: $1.50 per dozen. 3109 Ave. C. HI 3-9859.

MISCELLANEOUS H-7

ELECTROLUX
Sales, Service & Supplies
DON ADAMS
1008-27th. St.
Phone HI 3-3747
Free Demonstration

TO BUY, SELL DIAL HI 3-5486

FARM AND RANCH EXCHANGE J

LIVESTOCK J-3

FOR SALE: One two horse trailer, one coming two year old filley broke, one six year old quarter mare, bred. Call HI 3-3745 or after 7 p.m. or on Sunday.

HORSEBREAKING — Dial HI 3-5340, Snyder, Texas.

MERCHANDISE K

BUILDING MATERIAL K-1

Pay Cash Save!
- FELT 15 Lb. 1.95
- DOORS, 2.8 x 6.8 ...1⅜" ...½" glass .. 8.69
- 2 x 4 — 2 x 6, West Coast Fir 6.95
- WALLBOARD Gypsum-4x8 — ⅜ In. 1.29
- AD PLYWOOD 4x8 — ¼ In. 2.95

VEAZEY
CASH LUMBER
Lamesa Hwy. HI 3-6612

HOUSEHOLD GOODS K-4

G. E. WASHER and dryer, like new, both for $200.00. One small upright piano, in excellent condition, $300.00. Jessie's Beauty College, 2207 Ave. S; Phone HI 3-9377.

FOR SALE: Maytag gas range, excellent condition. HI 3-4776.

FOR SALE: Good used piano and refrigerator. Call HI 3-4347.

We Have
MOVED
From 2208 25th. St.
To 1010 25th. St.
Next Door West Of Travelodge
We Cordially Invite You To Visit Us At Our New Location!
Custom Carpets
1010 25th. HI 3-9511

MUSICAL INSTRUMENTS K-5

FOR SALE: Blande Acrasonic Baldwin Piano, like new. Call HI 3-5795.

RESPONSIBLE PARTY
Interested in assuming payments on a nice piano or organ, write or call Dale White, 1903 Gregg St. Ph. AM 3-4037, Big Spring, Tex.

SPORTING GOODS K-8

FISHING AND PLEASURE boat rig, 15 ft. Bonita boat, 30 hp. Mercury. Husky Tilt-A-Load trailer. Can be seen 3712 Ave. U or call HI 3-9906.

MISCELLANEOUS K-11

FOR SALE: Three room furnished fishing cabin to be moved. Twelve ft. fishing raft, 14 ft. Lone Star boat and 12 hp. motor. Dudley Mayes, Hermleigh, Texas.

$1 per day rental for Electric Carpet Shampooer with purchase of Blue Lustre. Barrow Furniture.

$1 per day rental for electric carpet shampooer with purchase of Carpet Tone. O'Rear Furniture Co.

TRAILER HOUSES K-16

FOR SALE: 1960 Spartane, 50 x 10, 2 bedrooms, large living room. HI 3-9806.

RENTALS L

FURNISHED APTS. L-3

EFFICIENCY APARTMENTS—Bedroom—Bills paid. Prefer night sleepers. Come look. Phone HI 3-9862.

TWO ROOM and three-room furnished apartments. Also two bedroom apartments with or without T.V. Jack & Jack Realty, HI 3-3452 or HI 3-3566.

FOR RENT: Two bedroom apartment wall to wall carpeting, modern furniture panel ray heating, large closets, garage for car. HI 3-5362 or HI 3-4297.

TWO BEDROOM, early American furnishings, frost-free refrigerator, drapes, TV antenna. See to appreciate extras. 1912 Coleman, HI 3-9638.

FURNISHED HOUSES L-5

TWO BEDROOM furnished house. Call HI 3-4428 or HI 3-3567.

NICE ONE bedroom, storage house in back. $40.00 per month. No bills paid. 2910 Ave. C. Call HI 3-7486.

FURNISHED TWO bedroom house and garage. Call HI 3-3494.

UNFURNISHED HOUSES L-6

3105 40th, 2 bedroom, plumbed, fenced, TV Cable, furnace, garage. HI 3-6323.

MISC. FOR RENT L-7

FOR RENT
Two-bedroom
Unfurnished Apartments
Redecorated
Three-bedroom
Unfurnished Houses
Redecorated
CALL
EDDIE McDONALD
HI 3-6662 Or HI 3-3452
Or Come To
1918 Coleman — Apt. 1
Or 611 East Highway

REAL ESTATE M

BUSINESS PROPERTY M-1

GOOD HOME VALUES
In 2 and 3 bedroom homes, no down payments but credit must be good. In all areas of Snyder.
We Need Good Listings
TO BUILD OR BUY
SEE
PINNELL REALTY COMPANY
HI 3-3524 HI 3-4788

REAL ESTATE M

HOUSE FOR SALE M-2

TWO BEDROOM. Small equity, take up payments. HI 3-4322.

OWNER, SPACIOUS brick, three bedroom, two baths, den, all extras. Consider small trade. HI 3-6897.

FOR SALE: Modern Four Bedroom, west side, with large lot. Telephone HI 3-4415, HI 3-3682 or HI 3-3674.

HAVE SEVERAL nice two bedroom homes for rent or sale on rental basis. Call HI 3-5954 after 5 p.m.

Spring Sale

1. Business Bldg. — 2204 & 2206 25th. St., approx. 4000 sq. ft. of floor space; out of town owner says sacrifice and sell at $15,000 . . .

2. Colonial Hills — corner, 3 bdrm., 2 bths., den, carpet, drapes, etc., Built-ins galore; priced to sell. See by appointment. $23,500 . . .

3. 44th. Street — 3 bdrms., 1 bth., $8,000 . . . Paint trim for down payment.

4. Highland Drive — 3 bdrms., 1 bth., large utility room, storm cellar; Assume loan with small down payment.

5. We have several nice 2 bdrm. homes with no down pmt., small closing cost & monthly pmts. around $50 . . .

JACK & JACK REALTY
611 East Hwy. Ph. HI 3-3452
After 6 O'Clock Ph. HI 3-3566

FOR SALE!
Very nice duplex, by owner. Well located near shopping. Ideal for elderly lady or couple for extra income, live in one side, rent other.
CALL HI 3-9253 or HI 3-6944

LOOKING? CHOICE LOCATIONS!
Acre of land, an attractive suburban home. Large 2 bedroom, wood-burning fire-place in living room. Ideal for a growing family.
Attractive, 3 bedroom, West 41st St., Ideal location to schools and shopping, reasonable priced.
New listing, West, 3 bedroom, close to schools, and churches. Improvements galore. Priced to sell $13,000.
3 bedroom, 2 bath, den, 1800 sq. ft. All the extras plus tile fence. Ideal location. Priced to sell $16,500.
Brand new, spacious brick, 3 bedroom, 2 bath, large den with wood-burning fire-place. Built-in electric kitchen, carpet, drapes, etc., see this beautiful home. Priced $20,000.
2 and 3 bedroom in all parts town. No down payment, credit must be good.
For rent, 3 bedroom, near Stanfield and shopping. Mo. $70.00.
List your property with us, we need listings.
"Equities For Sale"
SCOTT & SCOTT REALTY CO.
1907 40th. St.
Dial HI 3-6306 Night HI 3-3158

BUYING! OR SELLING!
2-3 to 4 House Nice Location.
42 Sections, 17 Sections, and 5 Sections Grassland close Estate Sale.
3 bedroom brick SW for sale.
160 acres Hermleigh, $175.00.
5 Sections of grassland, joining county, $60.00 per acre, new listing.
Lake cabins at discount prices.
FORREST W. BEAVERS
Realtor, Insurance & Loans
103 Brownfield Bldg.
Phone HI 3-9472

'MORE GOOD BUYS'
1. ON A HILLTOP, 1 mile west, 3 bedroom, 2 bath, den, patio, barns, cellar, 5 ACRES, good water, a real home, see this one.
2. EAST—Nice 2 bedroom, fenced, central heat and air, $750 down, assume loan at 4½ per cent.
3. WEST, pretty 3 bedroom, 2 bath, all carpeted, storage galore, carport and garage.
4. NOTHING DOWN, nice 2 and 3 bedroom homes, see us.
WE NEED LISTINGS
MERLE NEWTON REALTY
3311 Ave. S Ph. HI 3-6928

SOUTHWEST SNYDER . . . close to Stanfield School, . . . three bedrooms . . . 2 baths . . . carpeted . . . lovely drapes . . . wonderful neighborhood . . . large closets . . . owner leaving town . . . total price $13,500.00

SOUTHEAST SNYDER . . . three bedrooms . . . 2 baths . . . payments $89.00 a month . . . owner moving . . . if your credit is good, you can assume the loan and the house is yours.

EAST SNYDER . . . nice home, fenced back yard . . . garage . . . newly repaired and painted . . . payments around $60.00 month . . . closing costs only.

SOUTHWEST SNYDER . . . completely furnished home in Noble Heights . . . carpeted . . . refrigerated air conditioning . . . lovely furniture . . . total price $6,500.00 . . . can be financed.

SEVERAL NO DOWN PAYMENT HOMES IN ALL SECTIONS OF SNYDER . . . why pay rent?

SOUTHWEST SNYDER . . . edge of Colonial Hills . . . three bedroom . . . FHA appraised $8500.00 . . . storm cellar . . . nice inside . . . paint for down payment and closing costs . . . payments around $65.00 monthly.

STEVENSON REAL ESTATE
1802 25th. St.
South Side Of Square
Business Phone HI 3-5612
Malven Stevenson Home Phone HI 3-4528
Wilson Bright Home Phone HI 3-6137

REAL ESTATE M

HOUSE FOR SALE M-2

(1) 2300 Sq. ft. brick home with ¾ acre. $15,500.00. Would consider trade for acreage or smaller house.
(2) Old West Snyder, very nice carpeted two bedroom; separate large room with 1 entire wall built-in shelves, north wall, plate glass. Ideal for office, beauty shop or workshop. Total price, $8,000.00.
(3) 43 acres SW Snyder. Ideal location for country living.
(4) SW Immaculate two bedroom, utility room, carpeted, fenced, FHA appraised, $10,000.00. Owner would consider trading for larger 3 bedroom.
ADELLE JOSEPHSON REAL ESTATE
HI 3-9253 — Nite HI 3-6944

FOR SALE: 5 room brick, 2 baths, separate garage, carport, 2406 Ave. L. Call HI 3-4406.

TWO BEDROOM house, screened back porch. $300.00 down. 906 30th St. For details see Irene Martinez, 3002 Ave. J (across corner)

TWO BEDROOM house to be moved. Contact Nora Jordan, 1500 27th St. Apt. 2, HI 3-5636.

LARGE BRICK HOME
Southwest Snyder, for sale by owner. 2200 sq. ft. living space, 3 bedrooms, 2 baths, den plus family room, large living room-dining room combination, built-in range, dishwasher, air-conditioned. 130 x 130 ft. lot, landscaped. Call HI 3-4370 for appointment.

LAKE CABIN M-5

LAKE CABIN
Three bedroom home on Lake Thomas. Completely furnished, large kitchen living room carpeted, boat house, your own boat channel, storage room, new sheet iron garage, phone, butane, central heating, new hot water heater. This one is so nice! It was used for private residence for a while. Going at a real reasonable price. If interested, write Box C-1, % Snyder Daily News.

OIL LEASES M-7

I Will Buy Producing
SACROC ROYALTY
No Deal Too Small Or Too Large
HUGH BOREN, JR.
Phone HI 3-3555

T. C. GOSS CAR LOT
Big Spring Highway

1960 FORD Fordor	$895
1957 FORD Station Wagon	$495
1955 LINCOLN	$250
1955 CHEVROLET	$250
1956 MERCURY	$250
1954 FORD Station Wagon	$295
NEW RAMBLER Station Wagon	$1975

Want To Buy Some Clean Used Cars
OPEN SUNDAYS

COMET!
As hot as it looks! The world's 100,000 mile durability champion . . . and at our low prices, the best car buy you'll ever get!

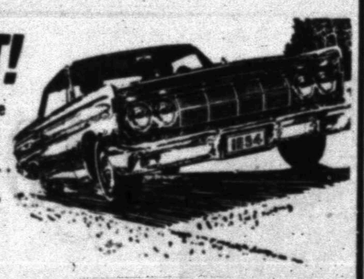

WILSON MOTORS
East Hwy. Phone HI 3-6351

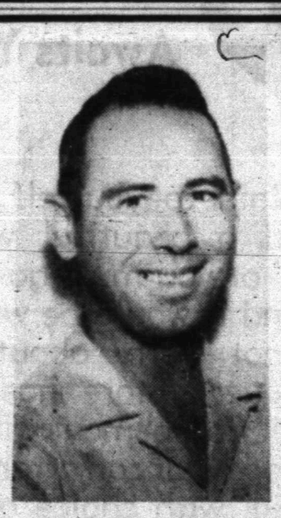

HOWARD GRAY

We are pleased to announce the addition of Howard to our sales staff. With many years experience in the automobile business, Howard has the capability and knowledge to give you top flight assistance with all your transportation needs. Howard invites all his many friends and old customers to visit him at his new location. Why not let him show you a new Dodge today?

WELLBORN MOTOR CO.
B. S. Hwy. Phone HI 3-5511

Dallas May Be Next Target For Racial Demonstration

By TOM JOHNSON
Associated Press Writer

Massive racial demonstrations will break out in Texas this summer unless the pace of integration is stepped up, a high official of the National Association for the Advancement of Colored People (NAACP) predicts.

Clarence A. Laws of Dallas, regional secretary for the Southwest Division of the NAACP, said talks are already under way about the need for a demonstration in Dallas.

"In the next day or so, there will be literature distributed to the public in Dallas," he said. "It will ask the people if they think there should be a demonstration in Dallas."

He told The Associated Press in an interview that Dallas demonstrations are a certainty "unless this school situation is resolved."

Laws referred to vocational high schools in Dallas that teach some 70 skills and trades. The schools bar Negro applicants, he said.

"We hope something can be resolved without demonstrations," Laws added.

He said the NAACP feels that San Antonio and Corpus Christi have made the most progress in Texas in the area of school desegregation.

"East Texas is the worst in that regard. It seems to get better as you go west," he said.

Laws went to Austin last week to observe the "speak-in" at city council meetings. The move was designed to gain support for passage of an anti-discrimination ordinance. He said the "speak-in" was conducted under the auspices of the NAACP.

Laws cited three main areas that would spark summer demonstrations in Texas under present developments: School desegregation, opportunities for employment on a merit basis and public accommodations.

He said Negroes in Dallas alone are losing about $150 million annually because of bias in education, job training and employment.

"A loss of this magnitude affects not only the Negroes involved but the whole economy of the area," Laws said.

"It deprives the community of taxes, and requires that more money be spent for health and welfare purposes and crime. When a person is economically deprived of the basic necessities of life, he will steal to get them."

He said the NAACP is not satisfied with school desegregation in Texas.

"Of the 300,000 Negro children in Texas public schools, only 14,000 go to desegregated facilities," Laws said.

He added that in Dallas alone, 5,000 more Negro youngsters attend segregated schools than did when the U.S. Supreme Court school integration decision was handed down in 1954.

Laws said that of the 31,000 Negro school children in Dallas, only 182 go to desegregated schools.

He said the NAACP was not pleased with the fact that there are only 20 Negro policemen on a force of 1,000 in Dallas, and no Negro firemen.

The Dallas regional NAACP office controls activities in Arkansas, Louisiana, New Mexico, Oklahoma and Texas.

Laws said Oklahoma has shown the most racial progress of any southwestern state.

Official Of Fina Co. Quits Post

DALLAS (AP)—J. M. Shea Jr. has resigned as senior vice president of the American Petrofina Co. of Texas.

Shea wrote an article in Look Magazine March 24 entitled "Memo From a Dallas Citizen."

The oil executive, a Dallas resident since 1957, was critical in the article of the city's political attitude before and since the assassination of President Kennedy last November.

Contacted in New York City Thursday by Dallas radio station KRLD, Shea said it would be "premature" to comment on his resignation.

F. L. Durham, vice president and treasurer for American Petrofina here, said Shea submitted his resignation Wednesday.

The tall, tanned Shea said recently he had received more than 800 letters since he wrote the magazine article, nearly 60 per cent of them from Dallas citizens. He said about 85 per cent of the writers supported him and congratulated him for speaking out.

Shea originated Petrofina's "pink air" advertising, with the slogan of putting "pink air in your tires." This spring, Petrofina brought out a room air freshener called "pink air" which is distributed by Dallas specialty store Neiman-Marcus.

Shea was in charge of marketing, refining, transportation and crude oil purchasing for the Dallas-based firm and was also a vice president of the parent firm, American Petrofina, Inc., of New York.

Local sources said they understood Shea's resignation was accepted by Petrofina's board of directors at a New York meeting Thursday.

Soon after Fina located in Dallas, Shea arrived from California to become general marketing manager. He became marketing vice president a year later, in 1958, and assumed his latest post in July of 1962.

Price Cut Complaints Are Slated

AUSTIN (AP)— Complaints filed March 5 by independent oilmen against an alleged price cut by a West Central Texas pipeline company will be heard May 26, the Texas Railroad Commission said Thursday.

The Texas Independent Producers and Royalty Owners Association (TIPRO), two other Texas oil and gas associations and four producers want the commission to investigate a five-cent per barrel "marketing and service charge" imposed on producers Feb. 1 by the Permian Corp., Midland.

Affected by the charge are Permian's producers in Archer, Wichita and Wilbarger Counties. Some 2,800 barrels of crude move daily through the 212-mile Nortex system, the state's sixth largest.

Permian contends it is a private carrier and not subject to commission regulation. Tipro says the Permian case is important because Permian operates many smaller systems across Texas and it fears the practice of the charge will spread.

Besides Tipro, others filing complaints were the North Texas and West Central Texas Oil and Gas Associations; Clyde Gibson, Charles King and Bradley C. Streeter, all of Wichita Falls, and Graridge Corp., Breckenridge.

Grissom, Young Begin Training

HOUSTON, Tex. (AP)—Maj. Virgil I. Grissom and Lt. Cmdr. John W. Young, named Monday as this country's next astronauts in space, were to start training today in St. Louis in a Gemini spacecraft simulator.

The simulator, a duplicate of the capsule to be used in flight, is at McDonnell Aircraft Corp., makers of the spacecraft. The trainer will be sent to the Manned Spacecraft Center later this year.

Astronauts training for Mercury flights spent hundreds of hours in Mercury simulators, memorizing the thousands of instruments.

APRIL SPECIAL!

FRONT END SERVICE
- Adjust Caster & Camber
- Adjust Toe-In
- Correct Steering Geometry
- Re-Pack Front Wheel Bearings
- Balance Front Wheels
- Adjust Steering Gear
- Check All Suspension Bushings And Pivot Points
- Check Tires For Safe Driving
- Check Ball Joints
- Check Brake Lining & Drums

ALL THIS FOR ONLY $12.50

Some Air Conditioned Car Slightly Higher
If Necessary To Use Power Equipment $2.50 Extra

Lamb Chevrolet Co.
25th. & Ave. H Phone HI 3-5456

CHURCH NEWS

CHURCH NOTES

Avenue D Baptist

The Rev. Bobby Phillips, pastor, will be in the pulpit for both the 11 a.m. and 7 p.m. worship services Sunday at Avenue D Baptist Church. Sunday School will begin at 9:45 a.m. and Training Union at 6 p.m.

The WMS will meet Monday morning. On Tuesday, a Vacation Bible School clinic will be held at First Baptist Church in Colorado City for all Baptist Churches in the Mitchell-Scurry Association. The clinic will begin at 10 a.m. and the noon meal will be served by the host church.

On Wednesday, the Junior Girls Auxiliary will meet at 4:30 p.m. at the church. The Sunbeams will meet at the same hour and Royal Ambassadors, 9-11, will meet at 6:30, as will the Intermediate GAs. Teachers and officers will meet at 7 p.m. and the midweek prayer service at 7:30 p.m. Women of Avenue D Church will attend a quarterly WMS meeting at Hermleigh at 10 a.m. Thursday.

On Monday night, the Baptist seniors will be honored at a banquet. The banquet will be held at First Baptist Church at 7:30 p.m.

• • •

Colonial Hill Baptist

Dr. Zane Mason will preach at both services Sunday at Colonial Hill Baptist Church in the absence of the pastor, Dr. Jimmie Nelson.

Dr. Mason is professor of history at Hardin-Simmons University, holding that position since the summer of 1959. He received his Ph.D. degree at Texas Tech in 1954. He served as a pastor from 1940-46 in Tennessee, Florida and Texas. He taught at Texas Tech from 1950-54, and from 1954-59 was head of the department of history at Lincoln Memorial University at Harrogate, Tenn.

Sunday School will begin at 9:45 a.m. and the morning worship service at 11. Training Union is set for 6 p.m and the evening worship for 7:15 p.m.

Wednesday evening at 7:45, there will be a coronation service for the Girls' Auxiliaries of the church. The theme will be, "The World in Our Hearts." Mrs. Ray Moore is GA director.

Dr. Nelson will be in revival services Monday through Sunday, April 26, at Second Baptist Church in Garland.

The "Deacon of the Week" is Carl Whitfield. He will introduce his families to the congregation on Sunday evening. Next week, the "Deacon of the Week" will be E. H. (Ab) Williamson.

• • •

First Presbyterian

In an era when the Supreme Court says that we must be tolerate in relationship to the beliefs held by all men, we pause in our blind acceptance to see what our faith teaches us. "When tolerance Becomes Intolerable" is the title of the message this week at the First Presbyterian Church. Scripture reading is: Exodus 19:1-6, 20:4-5 and Deut. 4:15-24.

United Presbyterian Women will meet April 21st at 7:30 p.m. The men of the church are invited to attend this meeting. The program; "Women With A Purpose" will be given by Mrs. Shirley Jones and the hostesses are Mrs. Neil Covey and Mrs. Mable Covey.

• • •

Northside Baptist

The Rev. Jack Strickland, pastor of the Bethany Baptist Church in Big Spring, will be guest speaker at both the morning and evening worship services of the Northside Baptist Church on Sunday. The pastor, Jack Dean, is in Birmingham, Ala. this week for a week-long Sunday School Training Conference at the Second Avenue Baptist Church there.

Mr. Strickland is a former member of the Northside Baptist Church, and, since his graduation from Texas Baptist Institute at Henderson, has been engaged as State Missionary for the Missionary Baptist Churches of Texas. The Northside Baptist Church supports him regularly in his mission work.

The young people of Missionary Baptist Churches in the West Texas-New Mexico Association will meet in their monthly youth rally at the Northside Baptist Church on Saturday night. Program for the meeting is entitled: "Strength For Today."

The public is invited to attend. Following the program and business meeting, refreshments will be served in Fellowship Hall.

37th Church of Christ

There were 366 in Bible study classes at Thirty - seventh Street Church of Christ last Sunday morning. There are classes for all ages and the public is invited to study the Bible in the classes each Sunday.

Maxie B. Boren will speak at both worship periods this Sunday. His topic for the 10:45 a.m. worship service is, "If Every Member Were Just Like Me?" His sermon topic for the 6 p.m. worship will be, "The Baptism of the Bible."

"Five Minutes with the Master" is a five-minute radio broadcast heard each weekday morning at 8:15 over KSNY.

• • •

St. John's Episcopal

The Holy Eucharist will be celebrated Sunday at 8 a.m. with the Rev. Truman E. Bennett, vicar, as celebrant and preacher. Wayne Alexander will be Acolyte.

Matins - Holy Communion will be the order of worship for the 10:30 a.m. service. Rev. Bennett will be assisted by J. Mark McLaughlin, Lay Reader, who will officiate at Matins. Mr. McLaughlin will lead the responsive reading of Psalms 113 and 124, and will read the First Lesson from 1 Samuel 2:1b-10. The celebration of Holy Communion will begin immediately following the singing of the Ted Deum, the hymn of praise to the Blessed Holy Trinity.

The Epistle for this Sunday is 1 St. Peter 2:11-17, and the Holy Gospel is St. John 16:16-22.

Pat Alexander and Jack Line will serve as acolytes. Jim Caddell will serve as usher, and Miss Sherrea Belt will be organist.

Church School Chapel will be at 9:15 a.m. with Bruce Phillips as Lay Reader, and Scott McCaleb and Jack Line will be acolytes. Classes will convene at 9:30 a.m.

The Junior Confirmation Class will meet Saturday at 2 p.m. at the church. Holy Orders and Church History will be the subjects of study.

Thursday at 7 a.m. The Holy Eucharist will be celebrated with Rev. Bennett as celebrant. William E. Byars will be server.

• • •

First Baptist

Dr. A. B. Lightfoot, pastor of First Baptist Church, has returned from a revival at Friona and will be in the pulpit Sunday evening. R. G. LeTourneau will be the guest speaker at the morning service. Dr. Lightfoot's sermon topic Sunday night will be, "The Greatest Sinner and the Greatest Sin."

Virbol Bartlett, choir director, has announced that special music will be brought by J. D. Smith during the morning services and by Jack Inman at the evening service.

First Baptist Church will be host to all Southern Baptist Churches in Snyder honoring the Baptist seniors with a banquet on Monday night, April 20 at fellowship hall. The banquet will begin at 7 p.m. It is sponsored by the WMU organizations of Colonial Hill, Green Hill, Avenue D, Bethel, Union, Dunn, Templo Bautista and First Baptist Churches.

Hardin - Simmons University will be in charge of the program, with Pat Bonds as speaker and Dr. Lightfoot as master of ceremonies.

Mrs. Bill Emerson, WMU president, has announced that the WMU meeting will be under the direction of Mrs. L. B. Shelburne on Tuesday. The program will be the monthly mission study.

Bill Denton of West Monroe, La., will be the guest of the church on Suhday, April 26. He is coming in view of a call as the music and education director. A special choir rehearsal will be held on Saturday night under his direction. He will direct music for both services and lead in youth fellowship after the evening service.

• • •

East Side C-C

Richard Williams will speak at all services Sunday at East Side Church of Christ.

For the 8:15 a.m. radio program, his subject will be, "For By Grace Are Ye Saved By Faith," Eph. 2:8.

The subject for the 10:25 a.m. service will be, "And God Saw Their Works," Jonah 3:5-10, and at 6 p.m. the subject will be, "How Shall We Escape if We Neglect So Great A Salvation?" Heb. 2:1-3.

Bible classes will meet at 9:30 a.m. Sunday and the midweek service will be held at 7:30 p.m. Wednesday.

First Methodist

The Rev. Harry Vanderpool, pastor of First Methodist Church will have as his sermon subject, "Add Generosity To Your Virtues," at the 10:55 a.m. worship service Sunday. The chancel choir will sing the anthem "Like As The Hart Desireth The Water Brooks" by Vincent Novello. Church School will begin at 9:45 a.m.

Rev. Vanderpool will also bring the message at the 7 p.m. worship service.

• • •

First Christian

The Rev. Alan Lynch, pastor of First Christian Church, will preach at the 10:50 a.m. worship service Sunday on the subject, "Thank God for You All."

Sunday School will begin at 9:45 a.m. and the Chi Rho Fellowship group will meet at 5 p.m.

There will be a service of Christian Baptism at 7:30 p.m.

Be still

"Peace I leave with you, my peace I give unto you: not as the world giveth, give I unto you." John 14:27.

Oh heavenly Father of mankind
Give, oh give us peace of mind!
This precious boon to have and hold,
More in value than gems or gold:
All fears and cares would pass away
Oh grant this blessing, Lord, today!

WILL CURTIS

Power Cable Is Damaged

BRUSSELS, Belgium (AP)—Police discovered today that a cable supplying power to the operating room of a Brussels hospital had been damaged.

They held two striking doctors for questioning.

The incident came to light as new intensive efforts were undertaken to end the 17-day-old walkout of Belgium's 12,000 doctors and dentists in protest against a new socialized medical law.

The office of the Brussels general prosecutor confirmed that the doctors were being investigated. No formal charges have been placed.

Premier Theo Lefevre met with the rectors of Brussels, Liege, Louvain and Ghent universities in an effort to complete a settlement formula. The universities, the only four in Belgium, all have medical schools and occupy a distinctive place in Belgian life.

Later, the rectors contacted the leaders of the strike.

The government and the strikers indicated the walkout might be settled in the next 24 to 48 hours.

Bed-Making Is Shocking

LONDON (AP) — British nurses complained today that making hospital beds is a shocking job.

Nearly every time they touch a sheet or pillow, they get a mild jolt from static electricity, nurse E.M. Banfield said in a letter in the Nursing Mirror.

"A bed from which we don't actually get a shock is becoming very rare," she wrote.

The Nursing Association, the nurse's labor union, said the trouble probably was due to nylon underwear worn by the nurses. Midwife Hilda Griffiths, quoted by the Nursing Mirror, blamed plastic covers in which hospital beds are wrapped when not in use.

An official at the Royal College of Nursing said the shocks are "only a slight sensation and not harmful in any way."

Gen. Doolittle To Greet His Raiders

FORT WORTH, Tex. (AP)—More than 40 Doolittle raiders, now gathering in Fort Worth for their 18th annual reunion, will be greeted Saturday by Lt. Gen. James H. Doolittle, leader of the World War II bombing of Japan.

Of the original 80 raiders, 56 are still living. A record 44 planned to attend the reunion.

Newspaper columnist Bob Considine, who with raider Ted Lawson wrote the book "30 Seconds Over Tokyo," will be master of ceremonies for a dinner Saturday.

Twenty-two years ago Saturday 16 twin-engine bombers swept across Tokyo in retaliation for the bombing of Pearl Harbor.

Two Komodo dragons, largest of all living lizards, were given to Washington's National Zoo recently by Indonesia's Premier Sukarno. The reptiles are the only ones living in captivity in the United States.

LeTourneau To Speak At First Baptist

R. G. LeTourneau, Longview industrialist, who will speak at the Snyder Classroom Teachers Banquet on Saturday, will be the guest of First Baptist Church on Sunday morning, Dr. A. B. Lightfoot, pastor, has announced.

LeTrouneau speaks across the country in different churches an average of four times a week. The internationally - known industrialist presents his own testimony of "what God can do for a businessman when the businessman takes God into his business as a partner.

LeTourneau recently gave the following report to his stockholders:

"They say I am getting younger. No comment! I'm still spending most of my time engineering and I'm at the plant from 7 in the morning till 9 at night and spend almost every weekend somewhere in this country giving my Christian testimony in the churches, or talking to some engineering society, and I don't feel any different now than I did 20 years ago.

"Our job is building a dealer organization; then the $25 million which I claim has been spend in research and development in the last 11 years, not a dime of which is on our books, will begin to come back to us. Call me an optimist if you want to; you will naturally become an optimist if your heart is right with God. Matthew 6:33 says 'Seek ye first the kingdom of God, and his righteousness; and all these things (material blessings) shall be added unto you."

Dinosaur Is Being Rebuilt

DALLAS, Tex. (AP) — The near-perfect skeleton of a 100-million-year-old dinosaur is in the Dallas Museum of Natural History for cleaning and reassembly.

The bones once supported an 18-foot-long land reptile. They were found about 15 miles north of Decatur, in north Texas recently by Bob Slaughter, a Southern Methodist University paleontologist.

Slaughter said the skeleton represents "the most complete dinosaur of its age ever recovered in Texas."

All except the skull was recovered from a hilly gully. Slaughter said some bones protruded from the ground while others were buried as deep as 15 feet.

The Decatur area was a coastal flat near the sea when the dinosaur lived, Slaughter said.

Officials of SMU's Shuler Museum of Paleontology said they would try to raise money to clean and assemble the bones.

Mrs. Lora Miller's Brother Dies

Turner Hutcherson of Holbrook, Ariz., brother of Mrs. Lora Miller, Towle Park Road, died Wednesday night.

Mrs. Miller and her sister, Mrs. L. V. Hood of Abilene, will be flown to Holbrook for the funeral Saturday in the private plane of Mrs. Miller's nephew, Claude Hutcherson of Plainview.

Another of Mrs. Miller's brothers, S. C. Hutcherson of Plainview, died less than three weeks ago.

SHOP BARROW'S
FOR TOP
TRADE IN
ALLOWANCE
For Your Old Furniture

Wreck Building, Archbishop Urges

By RICHARD KASISCHKE

LEEDS, England (AP)—Dr. Donald Coggan, archbishop of York, wants the Church of England to tear down some of its church buildings and use the money for missionary and welfare work at home and abroad.

Dr. Coggan said this could be done in many places, especially in some of the country villages where the churches are half empty because the bulk of the congregation has moved to the cities.

"It is wholly wrong," Dr. Coggan told a church congress here, "to spend money heating and maintaining up to five churches in village communities, half of which had moved away into the cities.

"The money should be spent on the evangelizing of England, or, more important, on the people overseas who are crying out for the gospel.

"I have noted that some villages have a parish priest and two or three churches, and a congregation only large enough to fill one of them. This represents a shameful waste of manpower and buildings.

"They should join together, pull down the buildings and move to the suburbs, sending the money saved to Africa, India and the Philippines."

Dr. Coggan also urged his Church to do more for the welfare of foreign students who come here to study at universities.

"Many of them come from Christian backgrounds and it is up to us to see that they do not go back disillusioned and paganized by what they see in our cities and universities," he said.

"We should also guard these students and our own children from evil. Men and women of good will should protest to local bookshops against the sale of salacious literature. If the protests are ignored, these people should ban the shops."

Rusk Talks In Saigon

SAIGON, Viet Nam (AP) — South Viet Nam "will have peace when Hanoi and Peking have been taught to leave their neighbors alone," U.S. Secretary of State Dean Rusk told a welcoming crowd of 600 at Saigon airport today.

"You and those of us who are at your side must defeat their effort to impose their own misery upon you," Rusk said. "That this will be done I have not the slightest doubt, and I am here to make clear once again that we shall help you do it."

Rusk's visit, first to South Viet Nam by an American secretary of state in office, brought Saigon the tightest security arrangements ever imposed for an official American visit. The capital's normally bustling main streets were deserted except for police spaced at close intervals as the motorcade swept through to the American Embassy.

During his two-day visit Rusk was to meet South Viet Nam's premier, Maj. Gen. Nguyen Khanh, confer with American officials and take a one-day field trip into the Mekong Delta for a look at the war against the Communist Viet Cong. He leaves for Washington Sunday.

HOSPITAL NOTES

(It is requested that visiting be done only during visiting hours of 2 to 4 p.m. and 7 to 8:30 p.m.)

COGDELL HOSPITAL

ADMISSIONS: Edward Allen Skains, 3803 Galveston; Maurice Ray Houpt, 2806 Thirty-second; Adam Vela, Box 623.

DISMISSALS: Mrs. Maurice Browning and baby girl; Jodie Hart; Sue Boren; Clayton Taggart; Dora White; Foster Watson; Allen Owens; Hazel White; Ernest Glass; Bill Prentice; Dovie Berkley.

Wedding-Day Case Results In Divorce

LONDON (AP) — Ernest A. Wedding was granted a divorce today because of his wife's adultery with Walter Day.

The judge also gave a divorce to Mrs. Day for her husband's adultery with Mrs. Wedding.

Day was ordered to pay the costs of both divorces.

'Presidential' Scholar Plan Is Launched

WASHINGTON (AP) — The government is launching a program of recognizing outstanding high school graduates as "presidential scholars" in the hope that other youths will follow their example.

Up to 121 of the bright young people—a boy and girl from each of the 50 states, two from Puerto Rico, the District of Columbia and the U.S. territories and up to 15 at large—will be brought to Washington as the guests of the government next month and receive from President Johnson a medallion symbolizing the honor.

Annual cost of the program was estimated at $25,000, to be divided by the Office of Education and the National Science Foundation. This will cover travel expenses, paper work and the like. The scholars will receive no cash award.

"These awards," said Johnson in announcing the program at his news conference Thursday, "are to recognize the most precious resource of the United States—the brain power of its young people."

The selections will be made by a presidential commission of seven: Dr. Milton Eisenhower, president of Johns Hopkins University; Leonard Bernstein, composer and conductor; Katherine Anne Porter, author; Dr. Albert W. Dent, president of Dillard University, New Orleans; the Rev. Michael P. Walsh, president of Boston College; Dr. William Hagerty, president of Drexel Institute of Technology, Philadelphia, and Melvin W. Barnes, superintendent of schools, Portland, Ore.

Twenty distinct sounds that chimpanzees make in different situations have been identified. They influence one another's behavior by vocal calls.

Propane Gas Prices Cut

TULSA (AP) — Union Texas Petroleum of Houston posted lower propane gas prices in West Texas, the Mid-Continent area and in Baton Rouge effective today.

A company statement said the new postings, lowest since 1962, "reflect the present net market prices offered by the industry.

The postings are:

Mid-Continent area, 2 cents a gallon for tank car shipment; West Texas, 1¾ cents a gallon for midamerica pipeline shipment, and Baton Rouge, 2⅝ cents a gallon for tank car or pipeline shipment.

Previous posting were: Mid-Continent, 3½ cents; West Texas, 2¾ cents, and Baton Rouge, 4 cents.

Union Texas said Butane-propane mixture will be sold only on a contract basis and at a negotiated price.

The Deffebach Agency
2806 Ave. R Ph. HI 3-6611

Northside Baptist Church
16th. and Ave. S

Sunday School 9:45
Morning Worship 11:00
B. T. C. 6:30
Evening Worship 7:30

Jack Dean, Pastor

SATURDAY TELEVISION

	KRBC Abilene Ch. 9, SCAT 4	KMID Midland Ch. 2, SCAT 2	KCBD Lubbock Ch. 11, SCAT 6	KPAR Sweetwater Ch. 12, SCAT 3	KWAB Big Spring Ch. 4	KLBK Lubbock Ch. 13, SCAT 8
6 :00						
:15						
:30				Farm Fare	Farm Fare	Farm Fare
:45						
7 :00				Captain	Captain	Captain
:15			Movie	Kangaroo	Kangaroo	Kangaroo
:30			"	"	"	"
:45			"	"	"	"
8 :00		Children Of	"			
:15		Many Lands	"	Alvin Show	Alvin Show	Alvin Show
:30	Ruff & Reddy	Ruff 'N Reddy	Ruff 'N Reddy	"	"	"
:45	"	"	"	Tennessee Tuxedo	Tennessee Tuxedo	Tennessee Tuxedo
9 :00	Hector Heathcote	Hector Heathcote	Hector Heathcote	Quick Draw	Quick Draw	Quick Draw
:15	"	"	"	McGraw	McGraw	McGraw
:30	Fireball XL-5	Fireball XL-5	Fireball XL-5	Mighty Mouse	Mighty Mouse	Mighty Mouse
:45	"	"	"	Playhouse	Playhouse	Playhouse
10 :00	Dennis The Menace	Dennis	Dennis,	Rin Tin Tin	Rin Tin Tin	Rin Tin Tin
:15	"	The Menace	The Menace	"	"	"
:30	Fury	Fury	Fury	Roy Rogers	Roy Rogers	Roy Rogers
:45	"	"	"	"	"	"
11 :00	Bullwinkle	Bullwinkle	Bullwinkle	Popeye Theatre	Sky King	Sky King
:15	"	"	"	"	"	"
:30	Major League	Mr. Wizard	Mr. Wizard	Bugs Bunny	Bugs Bunny	Bugs Bunny
:45	Baseball	"	"	"	"	"
12 :00	"	Rescue 8	Top Plays	Casper Cartoons	Casper Cartoons	Casper Cartoons
:15	"	"	"	"	"	"
:30	"	Major League	Major League	American	American	American
:45	"	Baseball	Baseball	Bandstand	Bandstand	Bandstand
1 :00	"	"	"	"	"	"
:15	"	"	"	"	"	"
:30	"	"	"	Big Time	Air Force	Big Time
:45	"	"	"	Wrestling	And You	Wrestling
2 :00	Command	"	"	"	"	"
:15	Presentation	"	"	Championship	"	"
:30	"	"	"	Bowling	"	"
:45	"	"	Movie	"	TBA	Trails West
3 :00	"	Adventure	"	Match Play	Match Play	Match Play
:15	"	Theatre	"	"	"	"
:30	"	Sports Special	"	"	"	"
:45	"	"	"	"	"	"
4 :00	"	"	"	Masters Golf	Masters Golf	Masters Golf
:15	"	"	"	"	"	"
:30	Sports Special	"	Lone Star	"	"	"
:45	"	"	Sportsman	"	"	"
5 :00	Command	Burns & Allen	International	"		
:15	Presentation	"	Showtime	"	Hub Jamboree	Hootenanny
:30	"	Lone Star	"	Jimmy Dean	"	"
:45	"	Sportsman	"	"	"	"
6 :00	Hennesey	News & Wthr.	Wthr., Local &	"		
:15	"	Scores & Spts.	National News	"	My Three Sons	Porter Wagoner
:30	The Lieutenant	The Lieutenant	The Lieutenant	Wagon Train	Wagon Train	Wagon Train
:45	"	"	"	"	"	"
7 :00	"	"	"	"	"	"
:15	"	"	"	"	"	"
:30	The Joey	Joey Bishop	Joey Bishop	"	"	"
:45	Bishop Show	"	"	"	"	"
8 :00	Saturday Night	Saturday Night	Saturday Night	Defenders	Defenders	Defenders
:15	At The Movies	At The Movies	At The Movies	"	"	"
:30	"	"	"	"	"	"
:45	"	"	"	"	"	"
9 :00	"	"	"	Gunsmoke	Gunsmoke	Gunsmoke
:15	"	"	"	"	"	"
:30	"	"	"	"	"	"
:45	"	"	"	"	"	"
10 :00	News & Wthr.	News & Wthr.	News, Wthr.	Have Gun,	Million Dollar	South Plains
:15	River Oaks	The Nurses	Sports	Will Travel	Movies	Maid Of Cotton
:30	Theatre	"	Fantastic	Hollywood	"	"
:45	"	"	Features	Palace	"	"
11 :00	"	"	"	"	"	"
:15	"	"	"	"	"	"
:30	"	"	"	Peter Gunn	"	"
:45	"	"	"	"	"	"

You Are Invited...

To Become

A

Member

Of The

One Of The Featured Attractions Next Season Will Be
CALEDONIA – 22 Singers And Dancers Of Scotland

Scurry Concert Association

1964 - 1965 SEASON

Another Attraction:
RONDOLIERS TRIO – Vocal Male Trio

Membership Campaign

CLOSES TOMORROW

Saturday, April 18

Admission To Concerts By Membership Cards Only

There Are Usually 4 Concerts Each Season

Annual Dues: $7.50 Adults $4.00 Students

Mailing Address: Mrs. W. D. Birdwell, Secretary – 3100 Crockett

For Further Information Contact Headquarters

Community Room West Texas State Bank – Phone HI 3-9031

Published In The Community Interest By Feather Printing & Publishing Company