MICROFILM CENTER
P.O. Box 45436
DALLAS, TEXAS 75235

WEDNESDAY

THE SNYDER DAILY NEWS

VOL. 24 NO. 267 SNYDER, TEXAS (79549) WED., MAR. 13, 1974 8 PAGES 10c

The SDN Column

Ted McMillian was one of those who took in the Lawrence Welk show Friday night at Abilene, and he was amazed at the turnout for the aging entertainer. It was the biggest throng ever assembled in the Taylor County Coliseum.

McMillian said that one thing that obviously makes Welk's public appearances popular is the fact that he brings along his entertainers who appear on his television program. Many of the well-known organizations only take a skeleton crew of their regulars on road trips, picking up local musicians to fill in where they happen to be playing. Only one or two of the Welk regulars did not appear on the program at Abilene. The crowds on the road naturally are more interested in the personalities they see on television than they are in pickups along the way.

★ ★ ★

Catching up on the mail:

We've had requests to pass along information on two art shows coming up next week, following the Palette Club's annual show here this weekend. The Woman's Forum Fine Arts Festival is scheduled for March 22-23-24 in Breckenridge, and the First Annual Brazos National Western Art Show will be held March 23-24 in Waco. Jodie Boren, who had a show at the Diamond M Museum here, is among something over 20 well-known artists who will exhibit at the Waco show.

★ ★ ★

Speaking of art, the Cowboy Hall of Fame recently was given an important Charles Schreyvogel oil painting by Mrs. Carolyn Brown of East Orange, N. J., in membory of her late husband, Sandford Brown, a prominent industrial engineer. The title of the painting is "Saving the Mail," and Dean Krakel, managing director of the Cowboy Hall of Fame, says it is valued in excess of $80,000. It is one of the very few Schreyvogel paintings that utilizes a wheeled vehicle in a composition, in this case a stagecoach.

★ ★ ★

And we've received this astounding bit of intelligence from a publicity firm: Health and beauty specialists report that there is no evidence that washing (your hair) alone will cause baldness. However, they add, washing does nothing to prevent it, either.

This remined us of a statement made years ago by the late Wick Fowler, who was addressing an assembly of Boys Scouts.

"A hard day's work never hurt anybody," Fowler asserted. "But neither did a long day's rest."—WACIL McNAIR.

★ ★ ★

Today In History

By THE ASSOCIATED PRESS

Today is Wednesday, March 13, the 72nd day of 1974. There are 293 days left in the year.

Today's highlight in history: On this date in 1868, impeachment proceedings against President Andrew Johnson began in the U.S. Senate. He was acquitted May 26.

On this date: In 1567, the regent of the Netherlands Margaret of Parma, used German mercenaries to annihilate 2,000 Calvinists.

In 1925, a new law went into effect in Tennessee to forestsall the teaching of the theory of evolution.

In 1942, Japanese troops landed in the Solomon Islands during the Pacific war and British bombers pounded the German city of Cologne.

In 1962, U. S. First Lady Jacqueline Kennedy began a goodwill visit to India.

In 1972, in New York, Clifford Irving and his wife, Edith, pleaded guilty to conspiracy and grand larceny in connection with a fake autobiography of billionaire Howard Hughes.

Ten years ago, Defense Secretary Robert McNamara returned to Washington from his fourth fact-finding tour to South Vietnam and pledged full American support of the Saigon government.

Five years ago, more than 20 Russian seamen were lost as their fishing trawler collided with a Panamanian freighter off the coast of North Carolina.

One year ago, three young men were arrested in Washington and charged with the robbery and shooting of Sen. John Stennis, D-Miss., outside his Washington home.

★ ★ ★

The Weather

SNYDER TEMPERATURES: High Tuesday, 70 degrees; low, 45 degrees; reading at 7 a.m. today, 45 degrees.

Northwest and Southwest Texas: Considerable cloudiness and mild through Thursday. Scattered showers and thundershowers south portion, becoming more numerous north and west tonight and Thursday. Low tonight near 32 mountains to 40s north and west to 50s south. High Thursday 60s north to 80s south.

North Central and Northeast Texas: Increasing cloudiness and a little warmer tonight. Cloudy to partly cloudy with chance of showers and thundershowers Thursday. Low tonight 48 to 58. High Thursday 72 to 82.

South Central and Southeast Texas: Scattered showers and thundershowers most sections through Thursday. Otherwise considerable cloudiness through Thursday with cooler temperatures interior and mild coastal sections. Low tonight 53 to 67. High Thursday 69 to 78.

AS SPECULATION SWIRLS

Arab Oil Ministers Go Into Session

By EDWARD MAGRI
Associated Press Writer

TRIPOLI, Libya (AP) — Arab oil ministers convened here today to discuss the oil embargo imposed against the United States last October.

Algerian Oil Minister Belaid Abdesselam presided over the conference attended by representatives of nine Arab countries.

Just prior to the start of the conference all line communications between Tripoli and Europe were cut by a Mediterranean storm.

After brief greetings to his fellow ministers, the Algerian official convened the meeting behind closed doors.

The meeting is the Arab's third try to get together on Egyptian President Anwar Sadat's proposal to end the embargo in appreciation for Secretary of State Henry A. Kissinger's efforts in getting Israeli forces withdrawn from the Suez Canal. Meetings scheduled for Feb. 14 in Tripoli and last Sunday in Cario were cancelled because of Algerian and Libyan oppostion.

The embargo on shipments to the United States and the Netherlands has been in effect since the October Arab-Israeli war because of their support of Israel. Syria, Algeria and Libya want it to continue until Israel agrees to pull back on the Syrian front.

The prediction of success for the Egyptian president's proposal to call off the oil war came from the Tripoli correspondent of Al Ahram, the Cairo newspaper that often speaks for the Egyptian government. He reported the meeting today would end the ban on shipments to the United States and the Netherlands and suspend the cutbacks in production of 25 per cent and more that were ordered in hopes other oil-buying nations would exert effective pressure on the United States.

Al Ahram said the meeting would end with a communique analyzing the effects of the oil weapon and explaining the decision to shelve it. It said the conference would recognize the U.S. government's efforts to resolve the Middle East conflict and would be within the framework of the Arabs' "policy of flexibility."

Diplomats in Tripoli indicated that, despite Sadat's strong pressure on the other Arab governments, they might not go along with him. And the Libyan government radio on the eve of the conference loosed a new blast at the United States, saying:

"The conference comes at a time when the Arab world is experiencing more plots and challenges from the Zionist enemy supported by the United States. The use of oil has proven an effective weapon for the Arab cause."

SPRING CLEANING—Nyle Orr, 25, a window washer from Elderton, Pa., squeegees the outside of an office window high above downtown Pittsburgh recently, giving a possible sign that spring might come sooner than the calendar says. (AP WIREPHOTO)

Textbook Committee's Recommendation Okayed

Snyder School Trustees last night accepted their textbook committee recommendations for books up for adoption this year and voted to join the Texas Association of School Boards self-insurance plan for workmen's compensation. An amendment adopted by the legislature last year requires the school district to provide workmen's compensation benefits for its employes beginning July 1 this year.

The TASB program will result in a saving of an estimated 25 per cent in premiums.

The local textbook committee recommended mostly multiple adoptions from the state-approved list of textbooks, which will give the local teachers some flexibility in selecting the texts actually used.

A leave of absence without pay from March 18 through April 19 was granted Mrs. Eura Beckham, secretary at Travis Junior High School, who is a candidate for district clerk in the Democratic Primary election.

Following action on the brief business agenda, the board went into executive session, then reopened the meeting and voted unanimously to increase the salary of the head basketball coach, Bob Moore, by $600 per year. The head basketball coach's salary had been pegged at $2,000 above the regular classroom teacher scale and it was increased to $2,600 above the regular scale. In addition to his coaching duties, Moore teaches English in the senior high school.

The board then spent some time discussing interpretation of a policy adopted last month which calls for a bonus for personnel who reach the maximum 60 days accumulation of sick leave and then do not use it. The policy provides for a bonus of $10 per day for that over the 60 days which is not used. School personnel are credited with 10 days of sick leave per year up to the maximum of 60 days.

Mrs. Esther Thompson presented a request on behalf of the local branch of the National Association for the Advancement of Colored People, urging counseling service for students from kindergarten through high school, with people from minority backgrounds participating. The NAACP also urged "a totally integrated faculty."

Supt. Bill J. Hood said that applications by minorities had been virtually nil the past two years and that minorities interviewed through college placement centers had apparently preferred employment in larger systems. Several other members of the NAACP were present and participated in the discussion, including Mrs. Hulen Malone, Mrs. Enid Turner and Mrs. Vernest Tippens, who is a candidate for the school board.

The board and administration assured that they would give the proposals consideration.

Candidates for the school board in the April 6 election sat in on the session. They include Ricardo Corrales, Mrs. Loren Sullivan, Bill Voss and Dalton Walton for Place 1; Bill Eiland and Guy Sullivan for Place 2; Bill Clayton, W.K. (Kin) Elkins, Ted Hanson, David Hines and Mrs. Tippens for Place 5.

Texas Legislator Victim OF Crash

BRENHAM, Tex. (AP) — State Rep. Hawkins Menefee, 29, of Houston was killed before dawn today when his car and a heavy truck collided west of here, state police reported.

Officers said Menefee's vehicle was trying to pass a Greyhound bus when it collided with the tractor-trailer rig, bounced off it three times, hurtled into a ditch and overturned. The accident happened 6.5 miles west of Brenham on U.S. 290.

The legislator died at 4:30 a.m. while en route to a hospital, authorities said.

Menefee, a former research associate, first won election in 1972 to represent Harris County's House Dist. 84 in the legislature. He had announced earlier this year as a candidate for re-election.

Menefee had been named to the Texas Advisory Commission on Intergovernmental Relations. He also served on House committees on appropriations, calendars and rules.

Speaker Price Daniel Jr. said, "the Texas House of Representatives and the Constitutional Convention have suffered a tragic loss in the death of Hawkins Menefee, one of the most able and outstanding young leaders in Texas government. I am personally grieved because Hawkins was a dear friend, whom I respected as a colleague and whose advice and counsel I always valued highly.

Panel Softens Phaseout Of Depletion Allowance

WASHINGTON (AP) — The House Ways and Means Committee, in a major tax victory for oil-state forces, has voted to soften significantly the blow of a proposed phaseout of the oil depletion allowance.

Oil-state representatives, a tax-reform advocate and all Republicans on the tax-writing panel joined the drive to defeat the committee's Democratic leaders Tuesday on the allowance, which is worth some $2 billion a year to petroleum companies.

The allowance provides that 22 per cent of gross income from oil and natural gas property can be deducted from taxable income up to a top of 50 per cent of taxable net income.

The committee considered two basic plans for eventually eliminating the controversial tax preference over the coming years in light of soaring petroleum prices during the energy crisis.

One of the plans, suggested by Rep. Sam Gibbons, D-Fla., calls for a seven-year phaseout of the depletion allowance by slicing away at the pace of 2 or 3 per cent a year until it disappears. The other plan, recommended by Rep. Al Ullman, D-Ore., would make it a five-year phaseout based on oil-price rises above a specific base figure.

By 14 to 11, the committee accepted an amendment offered by Rep. Bill Archer, R-Tex., to modify the Gibbons plan by having it apply only to oil and natural gas that is not regulated by government price controls.

Therefore, the allowance would not be phased out for oil and natural gas under price controls—meaning most oil and virtually all natural gas.

Chairman Wilbur Mills, D-Ark., was joined by the next four senior Democrats on the committee in opposing the Archer plan.

Reps. Gibbons; Joe Waggonner, D-La.; Omar Burleson, D-Tex., and Phil Landrum, D-Ga., linked up with the 10 GOP members of the committee in support of Archer's amendment.

The Nixon administration has urged repeal of the allowance for production abroad, a step the committee is expected to take. Originally, the administration argued against getting rid of the allowance on operations in the United States.

Remains Of 11 Are Returned

SAIGON, South Vietnam (AP) — A United States Air Force transport plane brought from Hanoi to Thailand the remains of 11 more American prisoners of war who died in captivity.

The flag-draped metal cases containing the bodies of each man were taken to Utapao Air Base in Thailand for identification and then return to the United States.

The cases also included each man's personal effects and the small headstone that had marked his grave.

Brig. Gen. Joseph R. Ulatoski, who headed the delegation which received the remains in Hanoi, said the return went very smoothly. He said he had learned nothing new about Americans still listed as missing in action or dead and their bodies not recovered.

Oil Companies Ask More Crude

AUSTIN (AP) — Oil companies say they want to buy 3.9 million barrels a day of Texas crude in April, the Texas Railroad Commission reported Tuesday.

This is 106,409 barrels more than in March.

The nominations will be used by the commission at its monthly oil proration hearing in Amarillo. Production has been set at 100 per cent of market demand in most fields for the past two years and is expected to continue that way in April.

Lubbock Is Strong For U.S. 87 Route

LUBBOCK—A Snyder delegation participated in the opening session here Monday to discuss the feasibility of extending Interstate Highway 27 south from Lubbock.

Attending from Snyder were John Thomas, president of the Chamber of Commerce; Mickey Nunley, manager of the Chamber of Commerce and consultant to the Scurry County Board of Development; Preston Wilson, Scurry County Judge; George Patterson, Snyder City Manager, and Joe Williamson, member of the Chamber of Commerce Board.

Lubbock interests, who made a major portion of the presentations at the session, strongly endorsed an I-27 extension down U.S. Highway 87, which would take it through Lamesa, Big Spring and San Angelo to a junction with Interstate 10 south of San Angelo.

The Lubbock session was the first of a series of hearings scheduled this month to discuss the feasibility of extending Interstate 27 to the south.

One of the sessions, scheduled for Monday, March 18, will be held in Snyder.

The Snyder group sat in on the Lubbock session mostly as observers, but in full support of the U.S. 84-Austin route for the proposed extension. Don Cummins of Austin and Bob Bailey of Abilene urged that the I-27 designation be given the route along U.S. 84 through Slaton, Post, Snyder, Roscoe, Sweetwater and Abilene, and then southward to Brownwood, Lampasas and Austin and finally to a junction with Interstate 10 at Columbus. This is the "Port-to-Plains Route" which is being actively sought to move commodities to the principal seasports of the state by the most direct route.

Other routes suggested would follow U.S. 84 to Sweetwater and then southward through Runnels County, and one following U.S. 84 to Snyder and then south through Colorado City and San Angelo.

EARLY ARRIVALS—George Pliler of San Angelo, guidance coordinator for Region 15, left, talks with Mona Tinsley and J. F. Richardson at Western Texas College this morning as a worshop for public school counselors, superintendents and principals was about to begin. Richardson, vocational counselor at Andrews, and Mrs. Tinsley, a counselor in Andrews High School, were to present the morning program at the workshop.

Being 'sorry' is not enough, he needs help

By Abigail Van Buren

© 1974 by Chicago Tribune-N. Y. News Synd., Inc.

DEAR ABBY: I took this beautiful young lady out on a date. For no reason at all, I beat her up, took her clothes off, and left her to sit in a cold locked car from midnight until dawn.

After I thought about what I had done, I went back and gave her her clothes and told her that I was sorry.

Abby, I have never done anything like that before. I have never in all my life even hit a woman. I still can't tell you what made me do it.

I have called her up several times to tell her I was sorry, but as soon as she recognizes my voice, she hangs up on me. I don't blame her, but I just want her to know that I am very sorry for what I did, and I need to hear her say that she will forgive me. ASHAMED

DEAR ASHAMED: You're lucky she didn't report you to the police. Quit calling her. You may be earnestly "sorry" and at the same time seriously "sick." Tell your doctor what you've told me. If he doesn't recommend counseling, call your local mental health association. And do it now before you do something else you can't explain.

DEAR ABBY: I have been married for 17 years to a man who is good to me and the kids, but he's always been the quiet type until we have an argument, and then he explodes. For instance the other night we had an argument about the bills I ran up. [I admit, I have a tendency to overspend.]

After he yelled about that a while he said: "And another thing, why do you make FISH all the time? You know I hate fish!" I was shocked. I never knew he didn't like fish. He always ate it without saying a word.

How can a wife get her husband to say what is on his mind without waiting for it to come out in a fight?

IN THE DARK

DEAR IN: Without nagging ["Why don't you ever talk to me?"], try to involve him in conversations. The more communication you have between you, the more you will learn about his likes and dislikes. And hurry up. You're already 17 years behind!

DEAR ABBY: My husband and I are heartsick! Our son and his lovely wife have been married 10 years and have two adorable children. Together they have just informed us that they are getting a divorce. We were shocked.

We are quite well-known in our community and all of our friends and relatives thought our son had made the perfect marriage.

Our clergyman has advised us to ask them no questions, and to refrain from urging them to try to make a "go" of their marriage. He told us that they had sought counseling and they have been unable to reconcile their differences, so we should simply accept it.

Our question: What should we tell relatives and friends when they ask us: "What happened?"

HEARTSICK PARENTS

DEAR PARENTS: Tell them you don't know. [P. S. You don't owe anyone any explanations.]

Problems? You'll feel better if you get it off your chest. For a personal reply, write to ABBY: Box No. 69700, L. A., Calif. 90069. Enclose stamped, self-addressed envelope, please.

HOSPITAL NOTES

ADMISSIONS: Clair Aycock, Box 115, Hermleigh; Johnny Guynes, KSNY Drive; Nancy Leatherwood, Rt. 2, Hermleigh; Peggy Proctor, 801 Twenty-seventh; Fred Minor, 1201 Twenty-first; Dominga Torres, Rt. 1, Box 188; Jimmy Cain, Snyder Nursing Home; Nellie Williamson, 300 Thirty-third; Stanley Camp, Rt. 1.

DISMISSALS: Lennie Clayton, Abram Jones Jr., Paul Chavez, Leslie Rinehart, Ted Graham, Dessie Jones, Lucille Palmer.

BIRTHS

A baby boy was born to Mr. and Mrs. Joe Torres, Rt. 1, Box 188. He weighed 6 lb., 7 oz. and was born at 3:01 p.m. on March 12.

Candidate Visits College Campus

Mary Thomas, Big Spring, candidate for State Representative of the 63rd Legislative District, visited the Western Texas College campus Tuesday morning.

WTC is inviting all candidates for state offices to visit the campus during their campaigns. Mrs. Thomas was the first of the candidates to accept the invitation. Candidates who make arrangements with college officials in advance will be invited to address government students and to have coffee with students and faculty members in the Student Center.

THE SNYDER DAILY NEWS

Published Sunday morning, and each evening except Saturday by the Feather Printing and Publishing Co., at Snyder, Texas 79549.

Entered as second class matter at the post office at Snyder, Texas.

SUBSCRIPTION RATES: By carrier in Snyder 45 cents per week $1.85 per month. By mail in Scurry and adjoining Counties, one year $14.95. Balance of Texas and all other states $21.00.

MEMBER OF THE ASSOCIATED PRESS

The Associated Press is exclusively entitled to use for republication all newd dispatches in this newspaper, also local news published herein. All rights reserved for republication of special dispatches.

MIDDAY STOCKS

By THE ASSOCIATED PRESS

AT&T	52⅝	up	⅛
Atl Rich	105⅛	up	⅝
Beth Stl	35⅝	off	¼
Borden	24¼		
Brit. Pet.	12½		
Cat Trac	61¼	up	¼
Celanese	31⅝		
Chrysler	19⅜	up	⅛
Cities Svc	55¾	up	½
Coca Cola	119⅛	off	⅛
Cont Oil	45½	up	⅜
Dow Chem	62⅛	up	⅛
duPont	169¼		
Eastman	110⅜	up	⅝
El Paso NG	15⅛	up	⅛
Exxon	88	off	¼
Fairchild Cam	57½	up	¾
Ford	51¾	up	⅜
Gen Elec	56¾	up	¼
Gen Foods	27⅞	off	⅛
Gen Mtrs	53¼	up	⅜
Gen Tel	25½	off	¼
Gen Tire	17¼		
Goodrich	17⅜	off	⅛
Great A&P	14⅛	off	⅛
Gulf Oil	42¼	up	¼
Hart-Hk	8	up	¼
IBM	250	up	½
Int Paper	49⅝	up	⅝
John Joh	111	up	⅜
Litton	9¾	off	⅛
Marathon	44⅛	off	⅛
Marcor	24½		
Mobil Oil	46¾	off	⅛
Monsanto	61¼	up	¼
Penn Cent	2⅞	off	⅛
Penney	75¾	up	½
RCA	21⅜	up	½
Safeway	42½	up	⅜
Sears	88⅜	up	⅜
Sony	27⅞	off	¼
Stand Ind	94¾	off	¼
Texaco	29⅜	up	⅜
Texas Inst	108		
Un Carbide	38⅜	up	⅜
Uniroyal	8⅞	up	¼
US Steel	43⅞	off	⅛
Woolwth	18⅝	off	¼
Xerox	124½	up	1¼

Wilson Appears To Be Taking A Daring Gamble

By FRED COLEMAN
Associated Press Writer

LONDON (AP) — Prime Minister Harold Wilson appears to be daring opposition parties to topple his minority Labor government or risk seeing Britain withdraw from the European Common Market.

It is a gamble that Wilson seems likely to win, no matter what the Conservative and Liberal supporters of Britain's membership in the European Economic Community do.

Either Wilson remains in power at the head of a minority administration with only 301 seats in the House of Commons, 17 short of a majority. Or he is voted down in Parliament and goes to the country with the one issue that promises to win him a majority in an election — opposition to the Common Market.

The strategy became apparent Tuesday when Queen Elizabeth II opened Parliament by reading the policy program drafted by Wilson's Labor cabinet.

The Speech from the Throne dropped all the radical planks in Labor's campaign platform except the pledge to negotiate new terms for Britain's membership in the European Economic Community and then let the British public vote on them.

This was a direct challenge to Conservative party chief Edward Heath, whose government took Britain into the Market, and Jeremy Thorpe's Liberals, who want it to stay there. But it is the one issue that the opposition is not likely to force an election on because opinion polls have consistently shown 60 per cent of the British public opposes Common Market membership.

The polls also show that a majority of Britons believe their rising food prices are partly due to Britain's membership in the Common Market since Jan. 1, 1973. An election fought on the issue of the Common Market probably would produce another Labor government, and one with the safe majority it needs to go ahead with the radical programs it has put aside.

So far Heath's statements have indicated reluctance to try to bring the government down before it has a fair chance at governing. And Labor has been vague on its timetable for negotiating with the Common Market. In these circumstances, Wilson's minority government could stay in office for months.

COPE Praises Both Candidates

AUSTIN (AP) — A report of the Texas AFL-CIO's Committee on Political Education (COPE) praises both Gov. Dolph Briscoe and Frances Farenthold, but endorses neither.

COPE's annual convention adopted the report unanimously Tuesday. It stressed the need for unity in the Democratic Party in November and implied that was the reason it did not take sides in the gubernatorial race.

The convention endorsed Bill Hobby for lieutenant governor, John Hill for attorney general, Bob Armstrong for land commissioner and Mack Wallace for railroad commissioner.

All are incumbents except Bullock, who is running for a post being vacated by Robert S. Calvert.

The COPE report said Mrs. Farenthold should be recognized for "strong support given ... to programs which would would benefit the workers of Texas" and also for "her successful campaign for ethics legislation."

"At the same time, Texas COPE recognizes that Gov. Dolph Briscoe has maintained a commendable relationship with the state (AFL-CIO) office during his two years in office. He has named a number of opening minded, consumer-oriented people to boards and commissions ..." the report said.

It listed 10 union officials and Joe Christie, named to the State Insurance Board, and Mack Wallace, "a long-time Ralph Yarborough supporter" who was named to the Railroad Commission.

COPE also adopted several resolutions, including ones that called for:

—Research to come up with "a common usage phrase which more accurately describes the concept too often referred to as 'right-to-work.'"

—Continued opposition to repealing the wage garnishment prohibition in the state constitution. There have been proposals to allow garnishment for child support payments.

—Continuation of mail-in voter registration.

Applications Sought For Lions Camp

Applications for a summer vacation full of fun for handicapped children in the Snyder area are now being accepted by members of the Snyder Lions Club.

This unique Texas Lions Camp for Crippled Children at Kerrville will open its first two-weeks session Sunday, June 2. Five sessions will be held this summer for youngsters from seven through sixteen years of age.

The Camp is free to eligible blind, deaf, mute or crippled children. All requests for summer camp are handled locally by Lions.

For more detailed information about the Camp, you should contact Miller F. Robinson of the Snyder Lions Club at number 573-8596.

In the past years, Lions have sent nearly 15,000 youngsters to the Texas Lions Camp for Crippled Children at Kerrville.

Theft Reported

City Police said Jack McGlaun reported that someone had stolen $10 to $12 in bills and $30 to $40 in coins from the Boys' Club. The money was in green bags, which were found under a bridge south of the Club by City Police. Entry was gained through a southwest window.

SPRING CLEANING
LET
S & S CARPET
Give You A
FREE ESTIMATE
On Your
CARPET CLEANING
• Dry Foam
• Satisfaction Guaranteed
S & S Carpet Cleaning
Call 573-8406
Before 8:30 A.M.

Trial Is Due To Reach Jury

Trial in the case of J.N. Scott, who is accused of fraudulent sale of securities, entered its third day today in 132nd District Court.

The jury was expected to receive the charge this afternoon. Jurors include T. S. Thomas, Walter Buerger, W. R. B. Lawson, Mrs. Frank D. Taylor, Walter J. Frost, N.Y. Benitez, Loy L. Neeper, Ralph Eades, Rickey Billingsley, R. S. J. Spaulding, Ileta H. Hall and Frank Ortegon.

Two Vehicles Are In Mishap

Minor damage resulted from a two-car collision on the parking lot at Wilson Motors at 1:49 p.m. Tuesday.

Involved were the 1967 Model Mercury of Edward Ray McCarter, Route 2, Snyder, and the 1969 model Ford of Alvin Earl Cary, 2704 Twenty-fifth Street.

Oil Shale Bids Are Tabulated

SALT LAKE CITY (AP) — Phillips and Sun Oil companies have submitted an apparent high bid of $75.6 million for a development lease on a 5,120-acre tract of oil shale land in eastern Utah.

The bid opened by the Bureau of Land Management Tuesday involves land with shale containing an estimated 244 million barrels of recoverable oil.

Company officials said after the bidding that it could be up to three years before any decision is made on a method for extracting the oil. Phillips said it is holed that the tract ultimately will yield about 50,000 barrels of oil a day.

The high bid was far below the $210.3 million and $117.8 million that the government has accepted for similar tracts in Colorado.

"It was higher than I had thought," said Gov. Calvin L. Rampton.

Charles Hansen, director of the Utah Lands Division, said he had expected a bid of $50 million at most.

The second high bid was $25 million, from Occidental Oil Shale, Inc., and the third for $3.8 million from Geo Kinetics Group, a consortium of five companies.

Utah has filed a suit in U.S. district court claiming that title to the land should be turned over to the state. Utah claims it filed application for the lands as much as seven years ago under the act granting Utah statehood.

Pant Place Is Leaving West Texas

Due to recent changes in management and company policy, the owners of Pant Place, Inc., have decided to close all of the firm's stores in West Texas, Corky Northerns, local manager, has announced.

The Pant Place, a chain store type of operation owned by Wellerest Corp. of Dallas, has operated in Snyder since December of 1972. The styles and atmosphere of Pant Place catered mostly to the young and young at heart, said Northern.

"I was certainly disappointed to hear of these store closings," he said.

Other area Pant Place stores closing are in Midland, Odessa, Big Spring and Abilene.

58,000 Aliens Are Apprehended

LAREDO, Tex. (AP) — The Immigration Service says it has apprehended 58,000 aliens attempting to enter the United States illegally from Feb. 4 to March 1.

Of the total, assistant Border Patrol Chief William Purdy said, 3,900 of the aliens were smuggled across the border. The remainder, he said Tuesday, were stopped at the border or picked up in transit.

Purdy said 974 smugglers were caught and that $2 million in narcotics was seized during the period.

PLANNING TRIP—These members of Snyder's Explorer Post No. 27 study a map as they plan a trip to Carlsbad National Park for the weekend of March 23-24. The new post, which was organized only recently, meets at 8 o'clock every Wednesday night.

Gasoline Supplies Improve

WASHINGTON (AP) — The American Automobile Association says arrival of new gasoline allocations for March generally is making fuel more available at service stations across the country.

The AAA reported Tuesday that in a spot check of 6,105 stations, only about 5 per cent were out of gasoline this week compared with 20 per cent the previous week.

The survey showed that 9 per cent of the stations checked were shutting down their gasoline pumps by noon on weekdays, compared with 11 per cent last week.

Stations limiting gasoline purchases decreased to 22 per cent from 25 per cent the week before, the AAA said. However, it said 7 per cent of the stations surveyed were limiting their own daily gasoline sales this week, up from 3 per cent last week.

The AAA survey found the highest average price for regular gasoline was 57 cents a gallon, in Michigan. The highest average price reported for premium gasoline was 64 cents per gallon, in Oregon.

The lowest average price for regular was 48 cents a gallon in both Rhode Island and Texas, the AAA said, while Texas also had the lowest average price for premium at 51 cents per gallon.

Cadet Allen Is On Honor List

U.S. AIR FORCE ACADEMY, Colo.—Cadet Larry M. Allen, son of Mr. and Mrs. Matt M. Allen of 3504 Fortieth Snyder, has been named to the Dean's List at the U.S. Air Force Academy.

Cadet Allen, a member of the class of 1974, was selected for his outstanding academic achievement. He will be granted special privileges and wear a silver star designating the honor accorded him by the academy dean.

The 1970 graduate of Snyder High School will be commissioned a second lieutenant and awarded a B.S. degree upon his graduation from the academy.

Many downhill skiers, beginners and veterans alike, their enthusiasm frosted by long waits for the ski tow and by traffic jams on the ski slopes, have turned to cheaper, freer cross-country skiing, the National Geographic Society says.

Explorers Plan Trip To Carlsbad

Snyder's Explorer Post No. 27 will be making a trip to Carlsbad Caverns National Park on the weekend of March 23-24. About 10 members of the post will be leaving early Saturday morning, March 23. After packing all their gear in a pickup, trailer, and three other cars they will make the 250 mile trip to the camp headquarters.

A brief night will be spent under the stars as they get ready to take an exploration tour of a new undeveloped cave which is located 23 miles from the visitor center. Here they will be taking a primitive lantern tour of the cave. They expect to be back in Snyder late Sunday night.

The post has just recently been organized. It meets every Wednesday night at 8 o'clock. The past couple of months they have made various trips to some area ranches, hiking around and exploring some shallow caves.

Any interested boy between the ages of 16 and 21 who would like to make the trip to Carlsbad or even join the post should contact C. Warren Cullar at 573-7675 or Max Snider at 573-8431.

Pentagon Opposes Amnesty

WASHINGTON (AP) — The Pentagon today opposed amnesty for Vietnam war deserters and draft resisters, saying it would be unfair now and set a dangerous precedent.

"The alternatives were clear at the time a choice was made and an individual should be required to face the consequences of the choice he made," Lt. Gen. Leo E. Benade said in prepared testimony.

Benade, deputy assistant secretary of defense for personnel policy, was among witnesses scheduled for a House Judiciary subcommittee's third day of hearings on legislating amnesty.

He said men had to take the place of draft evaders and said some of them undoubtedly "were just as reluctant to participate in a war.

"But they served their country," he said. "Some suffered temporarily. Some suffered permanently. Some died."

Benade also said amnesty for deserters and draft evaders would "dangerously impair any future draft, undermine military justice and hurt military morale and discipline."

Benade said the Pentagon opposed even the most modest amnesty proposal before the subcommittee, case-by-case granting of amnesty to men willing to serve two years in the military or in civilian service.

Women's Work Hours Unlimited

AUSTIN (AP) — Texas Atty. Gen. John Hill has struck down a state law that limits the number of hours a woman may be required to work without her consent.

He said Tuesday the 1971 statute violates the U.S. Civil Rights Act of 1964.

The Texas statute forbids an employer to require a woman to work more than nine hours a day or 54 hours a week unless she agrees to do so.

Until 1971, the law flatly prohibited such hours. But the legislature added the consent provision in an effort to comply with the civil rights law.

He said the state law denies to men "the benefits accorded women in relation to the right to refuse to work beyond certain hours and to the entitlement to overtime. Clearly, the sex discrimination attacked by the Civil Rights Act is not limitd to discrimination against women."

TREES
• TRIMMED
• FEED
• SPRAYED
FREE ESTIMATES
AAA TREE SERVICE
573-9863 1311 College Ave.

ONE WEEK ONLY!
CINEMA #2
Open 6:30
Shows 7:00 & 9:15
This time the bullets are hitting pretty close to home!
Clint Eastwood is Dirty Harry in Magnum Force
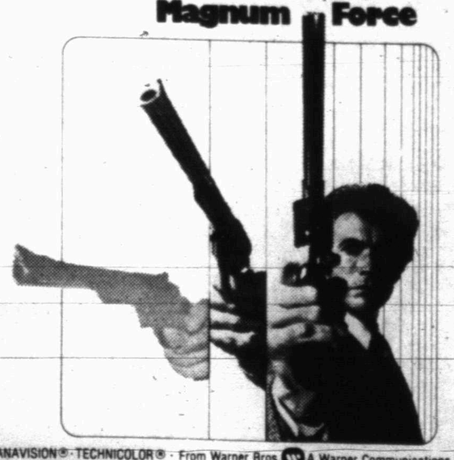
PANAVISION® · TECHNICOLOR® · From Warner Bros. A Warner Communications Company

Cinema I
Open 6:30
Features at 7:15 & 9:30
IRWIN ALLEN'S production of THE POSEIDON ADVENTURE
Combining the Talents of 15 Academy Award Winners
20th Century-Fox presents "THE POSEIDON ADVENTURE" starring GENE HACKMAN · ERNEST BORGNINE · RED BUTTONS · CAROL LYNLEY · RODDY McDOWALL · STELLA STEVENS · SHELLEY WINTERS · co-starring JACK ALBERTSON · PAMELA SUE MARTIN · ARTHUR O'CONNELL · ERIC SHEA and LESLIE NIELSEN as The Captain · a RONALD NEAME film · produced by IRWIN ALLEN · directed by RONALD NEAME · screenplay by STIRLING SILLIPHANT and WENDELL MAYES · from the novel by PAUL GALLICO · music by JOHN WILLIAMS · PANAVISION® · COLOR BY DELUXE®
PG PARENTAL GUIDANCE SUGGESTED
20th Century Fox

GOODYEAR
INTRODUCES A NEW PRODUCT LINE
RCA
WITH PROVEN RELIABILITY
RCA SOLID STATE
25" DIAGONAL MEASURE
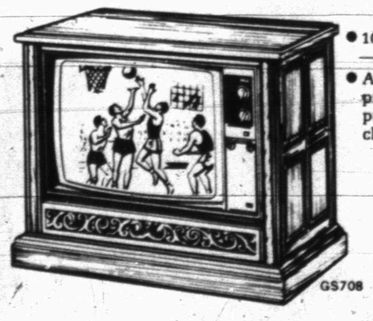
GS708
• 100% solid-state circuitry —XL-100 dependability
• Automatic fine tuning pinpoints the exact picture signal for each channel
• Instant picture—no-warm-up wait
• Automatic chroma control stabilizes color for each channel
THIS WEEK'S SPECIAL!
$618.00
1701 25TH. ST. 573-9341
3 WAYS TO PAY AT GOODYEAR
OUR OWN EASY PAY PLAN · BANKAMERICARD · master charge

"ONLY STORE IN TOWN"
OPENING SOON!
BIGGER AND BETTER
BUT A DIFFERENT LOCATION
2206 25th. STREET

Facelift Calls For Change In Makeup

By VIVIAN BROWN
AP Newsfeatures Writer

Women who have had cosmetic surgery — their numbers are increasing — must change their makeup perspective drastically if they want to achieve the popular classic look, says long-time cosmetician Evelyn Marshall.

"They have become accustomed to hiding their wrinkles with makeup and they continue the same technique after a face lift or eye lift," she explained. "A lot of women feel unhappy about their face lift, when actually it is a question of learning how to "make down" to the bare minimum."

She usually recommends a good cleansing routine and nothing more than a light foundation "about the same color as their skin." If there are scars in front or back of the ear, the discoloration should be hidden, but a good face lift should not be obvious, anyway."

An innovator in the cosmetics field — she is generally credited with the introduction of brush-on brow, shading rouge, cake eye liner and even strip lashes (made for Garbo in the '30s when she was a movie cosmetician), Miss Marshall has been consulted by plastic surgeons in the matter of makeup for their patients.

In this season of the natural "sculpted face" she says, makeup is taking a new twist for everybody, becoming even more natural, if possible. Even the eyelashes will be spaced to look more natural.

Wide eyeliner is out, she says, but especially for those who have had an eye lift as she has had. After such surgery the eyes appear more open. A nose job, too, changes the look of the eyes, making them appear farther apart, she said.

Most surgeons caution their patients not to use eye creams after an eye lift, but Miss Marshall believes eye creams should not be used every day, anyway. Ninety per cent of women who complain about puffs around the eyes notice the swelling is more pronounced in the morning. In her opinion the eyes "swallow the creams," creating another beauty problem — the puffiness women attribute to aging.

Then, too, moisturizers can make pores look large, an unflattering base for subtle makeup.

Makeup shouldn't look obvious, whether it is more or less. She, herself, uses lots of makeup, she insists, but she knows how, she explained in accounting for her youthful appearance. But the average woman shouldn't take the attitude "the more, the better."

Iowa-born, she has always devised makeup that is country-girl natural, even when it was fashionable to have it all show. For achieving the clean, clear look of a classic face, she advises:

"...For eyes the look will be mineral tones rather than bright blues and greens...no light color directly under the eyebrow as we have been doing — too artificial looking... the lid will be contoured with color which will be confined to the area that actually covers the eyeball.

"...Color swept up to the eyebrow makes the eye appear swollen and if it is light color it will show up wrinkles in the lid...we are going back to thin eye liner at the lashes, probably not extended.

"...The dewy look is out...powder is in...put it over pearly cream blushes that are applied before powder to give a healthy look rather than a painted one...oily skinned women may not want this look because they've had shine most of their lives.

"...Lipsticks will be brownish earth tones (which she has always favored) which have a dividend of making the teeth look whiter than the lighter tones which make the teeth look yellow.

"...Sunburned skin is out, not only because it is wrong for veils and hats, but because lighter skin will look more sophisticated..."

But people are becoming more sensible. Few women risk the ravages of strong sunlight any more, she says. "It can cause wrinkles."

She has a prescription for the wrinkle-ridden: Fatten your face and you'll fill them up.

And there is a suggestion for the balding man: Rub your wife's brush-on brow over the bald spot and comb your hair over it, and it won't attract attention.

DONATING CHALICE—The Fourth Degree of the Knights of Columbus presented Mrs. Jim Moss a golden chalice, in memory of her late husband, on March 9 at the St. Elizabeth Catholic Church. Mrs. Moss donated the chalice to Subiaco Monastery, Subiaco, Arkansas. Pictured at the ceremony are, left to right, Sir Knight Loyd Raschke, Tom Pruski, Mary Moss, Mrs. Jim Moss, Al Liberatore, Faithful Navigator; and Tom Morse.

Scurry County Unit Of Cancer Society Sets Goals

The Scurry County Unit of the American Cancer Society met Monday evening in regular session at Western Texas College Board Room with 15 members and guests present. Mr. H. W. Cargile gave the invocation.

Mrs. H. F. Clark, president, presided for the business session. She stated that Tom Landry, coach of the Dallas Cowboys, had accepted chairmanship of the American Cancer Society's 1974 Crusade for Texas. Coach Landry led the 1973 Cancer Crusade to a record $3,616,584. This year's goal for the state of Texas is $4,000,000. Mrs. Clark mentioned that Scurry County's goal has been set at $11,300. She also emphasized the fact that to be successful as a participating unit this sum must not only be our goal, but final victory will be in the educational field, that we must intensify our efforts to bring life-sharing facts to the public, to improve the care of cancer patients and to accelerate the research programs.

At this point the President called for reports of the various committees. Mrs. Travis Rhoades, information chairman, reported that 62 posters had been placed in business establishemnts and other will be put in place immediately. Cooperation of the business men and women were 100 per cent.

Mrs. Ted Crenwelge, chairman of addvanced gifts, reported that her committee was moving along with one-half of their goal reached.

Mrs. Delbert Downing, chairman of business, stated her first report had been set for Friday.

The Rural Area, with Buford Browning in charge, will begin March 17, while the house to house crusade, with Mrs. R. L. Pierce as chairman, will begin April 1.

The Annual General Board meeting has been set for April 29 at which time Mr. L. E. (Lefty) Ross of Quanah, will be guest speaker. Following this event a meeting will be held for a 11 captains and workers. Time and place will be announced later.

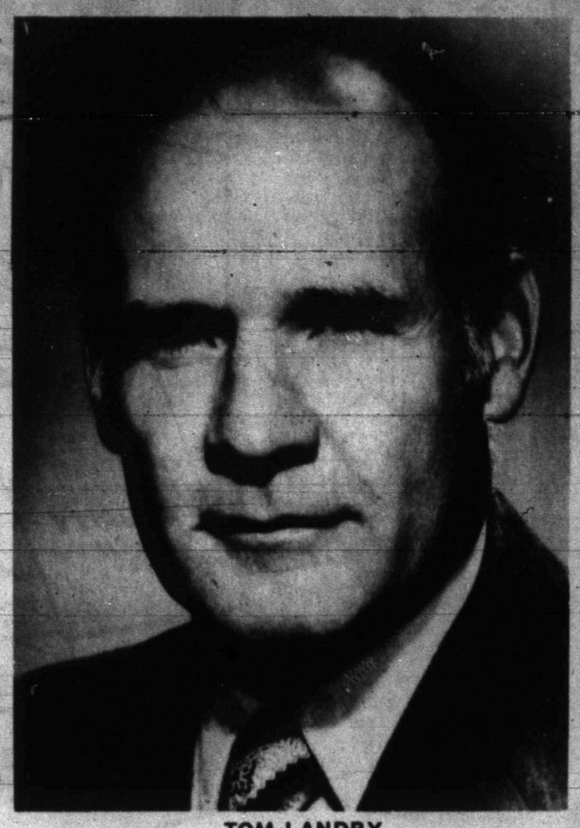

TOM LANDRY

ABWA Plan Enrollment Event

The Scurry Charter Chaper of American Business Women's Association Spring Hand of Freiendship Enrollment Event will be March 17 from 2:30 to 3:30 p.m. at the home of Mary Faver, 3405 Forty-third St. Hazel Berry is chairman of the event. Co-chairman are Inez Teaff and Wilma Huffman.

There will be a short program. All business or working ladies are invited to come.

The American Business Women's Association (ABWA) is an educational association which was founded in Kanas City, Missouri, on September 22, 1949.

There are more than 1,100 chapters in the Association and over 7,400 active members in all fifty states.

National Headquaters is located at 9100 Ward Parkway, Kanas City, Missouri. The executive Director and founder of the Association is Mr. H. A. Bufton Jr.

The major aims and purposes of this organization are the improvement of employer-employe relations, keeping business women up to date on business through techinques and advancing women in business though more efficient service to business.

The American Business Women's Association believes that advancement and promotion must be earned and it stresses this fact in urging its members to better themselves through education, either formal or informal, so they will be qualified for future advancement.

From October 1972, through September 1973, over $450,000 in scholarships were awarded by the combined chapters of the Association. In addition to this, scholarships exceeding $100,000 were awarded for 1972-1973 from the association's National scholarship fund, the Stephen Bufton Memorial Educational fund, founded in 1953. Stephen Bufton Memorial fund is supportedd by contributions from chapters of the Associations, members, insterested individuals and businesses.

Throughout the nation, chapters will hold their Hand of Friendship Teas during the weeks of March 10-17 and September 8-15.

SCHOOL MENU

ELEMENTARY SCHOOL

Thursday
Chicken & Dumplings
Green Beans
Tossed Salad w-Tomato French Dressing
Pineapple Upside Down Cake
Cornmeal Rolls
Milk

Friday
Poor Boy Steak w-Brown Gravy
Mashed Potatoes
Blackeyed Peas
Banana Pudding
Rolls
Milk

SECONDARY SCHOOL

Thursday
Mexican Plate (Included the following:)
1 Tamale, 2 Beef Tacos, Grated Cheese
Mexican Pinto Beans
Tossed Lettuce & Tomato Salad
Mexican Bread
Milk

Friday
Hungarian Goulash over
Buttered Egg Noodles
Chopped Parsley (garnish)
Corn on the Cob
Buttered Spinach
Orange Jell w-Orange Sections
Homemade Bread Sticks
Milk

Woman's Calendar

WEDNESDAY

There will be a meeting of the NAACP at 8 p.m. in the Child Dvelopment Center to organize a chapter for the NAACP youth.

THURSDAY

The Scurry County Retired Teachers Association meets at 2 p.m. in the Northeast Community Center. The Membership Committee is hostess.

Musical Coterie meets at 7:45 p.m. at the Martha Ann Woman's Club. Barbara Mott is chairman.

Snyder Palette Club meets for the Coliseum Art Show.

Twilight Garden Club meets at 7:30 p.m. at the Martha Ann Woman's Club. Mrs. L.L. Lewis is hostess.

Square Dance Lessons Begin

The Sparkle City Squares will meet for a workshop tonight at 8:30 p.m. in the Scurry County Coliseum. Lessons will begin tonight and anyone wishing to learn square dancing is invited to attend.

Newlyweds Into U. S. Army

NEW HAVEN, Conn. (AP) — Mary Ann Brunt and Paul Foster said "I do" to each other. Then they said it to the U.S. Army.

In a double ceremony Monday, the Milford couple was married at the Armed Forces Entrance Examining Station and then enlisted in the service.

Mrs. Foster said they decided to enlist because "it's too hard to be married and live comfortably." She said the Army would give her and her husband the education needed to get good jobs.

Knots & Pots
The Blending of Two Ancient Art Forms TM
Hanging Planters For Indoor or Outdoor Use
this 'n that

SUNDAY NOON BUFFET
SUNDAY, MARCH 10th
12 NOON TO 1:30 P.M.
MARTHA ANN WOMAN'S CLUB
$3.00 PER PERSON
RESERVATIONS — CALL 573-3427
BY FRIDAY 5:00 P.M.

The Weeders Guide

By EARL ARONSON
AP Nesfeatures

The story of the magnificent "Peace" rose is more than 38 years old. It tells of a rose that survived the world's most savage war before it got its current name.

Francis Meilland of France, the hybridizer, in 1958 found in the yellowing pages of a notebook what "might be described as the first pollen-charged brush-stroke which gave rise to Peace."

"The object we had in view, with the Johanna Hill x (Ch P. Kilham x Margaret MacGredy) cross was to produce a new rose of great hardiness, with very long shoots and with a robust and decorative foliage..."

"We still have a very clear picture in our minds of the exact place in the seedling-bench occupied by the original plant of Peace among so many others whose colours varied from yellow and pale pink to more brilliant copper, and some bicolored flowers, but these last rather rare."

Meilland, whose family has developed many delightful roses, recalled that the seedling then was not very sturdy. But in 1936, he and his father noticed the glossy foliage surmounted by large buds.

That fine fall, he added, "these buds produced flowers quite marvellous in shape and size with a greenish tinge, warming to yellow, and progressively impregnated with carmine round the edges of the petals."

Work continued and in June 1939, "this plant proved the great revelation of the season and attracted the most attention among visitors."

That summer, buds were sent to Germany, Italy, and the United States.

"With brutal suddenness, war broke out Sept. 3, 1939, and all communications with Germany ceased. After the invasion in June, 1940, the same thing happened with Italy and then England. The result was that the German firm which was to have distributed this rose, No. 3-35-40, put it on sale under the name of Gloria Dei, and the Italian firm sold it under the name of Gioia. In France, my father and I decided to dedicate this rose to the memory of my mother, Mme. A. Meilland, who had died a few years previously.

"Until June, 1945, we had not the least idea as to what had become of this rose in the United States. It was only then that the Conard-Pyle Co. told us of the successful experiments it had been making in cultivating it, and that in agreement with certain other rose-growers of repute, it had decided to call it Peace, to symbolize, as it were, the happy event to mark the end of the (war's) trials and suffering."

Peace was scheduled to be baptized under the auspices of the American Rose Society on April 29, 1945, coincidentally the day Berlin fell.

When the United Nations first met in San Francisco, heads of the 49 delegations received a single Peace rose accompanied by this message from the Rose Society:

"This is the Peace Rose which was christened at the Pacific Rose Society Exhibition in Pasadena on the day Berlin fell. We hope the Peace Rose will influence men's thoughts for everlasting World Peace."

'Myshkin' Opera Tours The World

BLOOMINGTON, Ind. (AP) — "Myshkin," an opera for television composed by John Eaton, who currently is on the faculty of Indiana University, is being exhibited around the world by the U.S. Information Agency.

Recycling Stepped Up

TOLEDO, Ohio (AP) — Owens-Illinois, Inc., says it bought back more than 163 million pounds of old bottles and jars for recycling at its glass container plants last year.

The company said it paid more than $1.6 million, at a rate of a penny a pound of $20 a ton, to community and nonprofit groups for enough waste glass bottles to fill more than 3,200 railroad freight cars.

"We believe our program has demonstrated to the public the potential of recycling," said Kenneth G. Van Tine, corporate staff vice president and director of environmental affairs.

Since the program was begun in the summer of 1970, the company has paid more than $4.8 million for nearly a billion bottles, he said.

By CECILY BROWNSTONE
Associated Press Food Editor

TEENAGE PARTY
Frankfurters in Toasted Buns
Three-bean Salad
Ice Cream with Peanut Butter Sauce

PEANUT BUTTER SAUCE
Keeps well, refrigerated, for several weeks.

1¼ cups firmly packed light brown sugar
2-3rds cup dark corn syrup
¼ cup butter
51-3rd fluid-ounce can evaporated milk, undiluted
¼ cup creamy peanut butter

Into a 1½-quart saucepan turn the sugar, corn syrup and butter; cook, stirring constantly, until sugar dissolves and mixture boils. Continue cooking without stirring to 240 degrees on a candy thermometer or until 1 teaspoon of mixture dropped into 1 cup very cold water forms a soft ball that flattens on removal from water. Off heat stir in milk and peanut butter until smooth. Serve warm or cold. If made ahead, turn sauce into widemouth jar, cover and refrigerate. Remove from refrigerator about an hour before using; to speed softening, place jar in bowl of warm water. Makes 2 to 2½ cups.

Adding Machine Rentals. It is quick way to do your tax forms.
BUD'S OFFICE SUPPLY
1822 26th St. 573-2252

AUTO INSURANCE
From Old Line Companies!
We Can Fill All Your Insurance Needs
Hugh Boren & Son
INSURANCE AGENCY
N. W. Cor. Sq. Phone 573-3555

CARPET CLEANING
DEEP STEAM
"THE ONLY AND ORIGINAL WAY TO CLEAN YOUR CARPETS"
We will give you a better job than anyone...
CALL 573-2143
HOYT FURNITURE CO.
2112 25th St.

3 DAYS ONLY-THURS. FRI. SAT.
LES WHITE MUSIC CO.
OF ABILENE
COMES TO SNYDER!
SEMI-ANNUAL
FACTORY AUTHORIZED
PIANO
AND
ORGAN
SALE
BALDWIN & KIMBALL

	WAS	NOW
PIANO BY KIMBALL	$895.00	$595.00
KIMBALL EARLY AMERICAN PIANO	$995.00	$695.00
BALDWIN WALNUT SPINET PIANO	$1095.00	$795.00
BALDWIN WALNUT CONSOLE PIANO	$1295.00	$895.00
BALDWIN ORGAN WITH RHYTHM	$1095.00	$795.00
BALDWIN ORGAN WITH WONDERCORD	$1195.00	$995.00
WALNUT GRAND PIANO	$3742.00	$2900.00

MANY OTHER GREAT SAVINGS-GOOD SELECTION
ALSO USED PIANOS & ORGANS-TRADES-TERMS
SALE LOCATED - 3709 COLLEGE AVE.

IF IT ONLY CAME WITH A GUARANTEE!

60 Miles For Dollar In Charcoal-Powered Car

By SANTOSH BASAK

CALCUTTA, India (AP) — A self-taught Indian automotive engineer is counting on a charcoal pit attached to the rear of his 1954 Studebaker to help him beat the energy crisis.

He hopes the gadget — made out of metal pipes and three sheet-metal tanks — will make him a rich man.

"No problem whatsoever," said Abanindra Nath Ghosh of the charcoal-burning sedan. "Once you start the car in the morning, it will give you the same performance you get from gasoline."

The device's central tank, larger than the other two, is the heart of the system, and the one Ghosh fires off each morning with a burning newspaper.

The other two tanks are filters to eliminate impurities in the carbon monoxide gas given off by the burning charcoal. The gas is again filtered in the engine before reaching a special carburetor Ghosh has invented to burn carbon monoxide.

A water compartment in the central tank protects the car's finish from the simmering heat of the tank's 44 pounds of wood charcoal. One tankful, which costs about one dollar in India, lasts in the 25-horsepower engine for 60 miles, Ghosh said.

Ghosh said he perfected the idea from charcoal burning systems used extensively in India during World War II, when the country and the world faced oil shortages similar to the current scarcity.

"The units used in those days had some drawbacks — and to start the vehicle you needed some petrol," Ghosh said. "My unit does not need petrol at all. It is wholly powered by charcoal gas, even when starting in the morning."

Ghosh grew up in his father's automobile repair shop after the elder Ghosh returned from the United States, where he worked in 1926-27 at a Studebaker plant in South Bend, Ind. The inventor has a secondary school education.

With Ghosh behind the wheel outside his family's thatched house in suburban Calcutta, his son rolled up a page from a newspaper and lighted it. He rammed the burning paper into a pipe beneath the central tank, and within seconds smoke began wafting from the top of the tank.

A detachable bellows was put to work, and about one minute later thick black smoke billowed out. Ghosh's son closed the tank's lid, and the inventor started the engine with a special starter, embedded in the dashboard beside the regular starter.

"From now on the charcoal inside the tank will keep burning during the whole day, and the torch or the blowing will no longer be necessary," Ghosh said. "You can stop the car anywhere and pull the starter to start it again."

Ghosh said a tank and pipe set for a car costs about $225 — and for a truck about $600, plus labor.

The purest metal yet achieved is the gray-white metal germanium. In 1967 a purity of 99.999 per cent had been achieved.

THE MIXER

Select words meaning the opposite of the words above the squares, arranging the letters in the two words to form a new word which means:

brought forward formally

PRAISED (colloq.) DISCHARGE

The MIXER word is:

Previous Mixer Answer
Opposite words: HOLE and MISSED.
Mixer word: DEMOLISHES.

Copyright 1974, ARCADIA FEATURE SYNDICATE 1717

Junior Editors' Quiz on EDWARD JENNER

QUESTION: *Who was Edward Jenner?*

* * *

ANSWER: Edward Jenner was an English physician who lived from 1749 to 1823. He was aware that an attack of small pox gave the recovered patient a lifetime immunity. He theorized that if he could induce a mild attack of the disease, a permanent immunity to the severe form of the disease would result. He recognized that cow pox, a contagious skin disease of cattle, was similar to small pox in humans. In 1796, Jenner took matter from the hand of Sarah Nelmes, a dairy maid who had become infected with cow pox while milking the cows. He made cuts on the arm of James Phipps, a healthy 8-year-old boy and introduced the matter from Sarah's sores. This was the first vaccination ever performed. Six weeks later, small pox matter was inserted in the boy's arm. This would ordinarily prove fatal, but it had no effect because of the vaccination.

Small pox was the scourge of mankind for hundreds of years. Jenner's discovery was instrumental in freeing many areas of the world of a dread disease and the beginning of the science of immunology.

3-13

(Laura Sanderson of Deland, Ill., wins a prize for this question. You can win $10 cash plus AP's handsome World Yearbook if your question, mailed on a postcard to Junior Editors in care of this newspaper, is selected for a prize.)

Italy's Rail Fare Going Up

By PIERO VALSECCHI
Associated Press Writer

MILAN, Italy (AP) — Stretch your feet. Relax. Take the train in Italy.

A 400-mile second class trip from Milan to Rome still costs only $8. The same trip by car costs more than $20 in gas and tolls in Italy. A comparable train trip in Britain costs $15, in Holland and West Germany, $18.

But to provide this inexpensive service, Italy's state-controlled rail company goes into debt about $3 million a day.

And it probably won't be so inexpensive in the near future.

To cut its deficit, the company first declared war on free riders — about 10,000 persons, many of them war veterans.

Thousands of others, mainly state employes, have discounts amounting to 80 per cent of the fare.

The company hopes that reducing the number of free riders and those with hefty discounts will bring in at least an extra million dollars a day.

In addition, the government is considering an undisclosed boost in prices for passengers and cargo. Over the same distance, trains are 50 per cent cheaper in Italy than in any other European nation.

Plans also call for replacing compartmentalized passenger cars with less expensive motor coaches which can carry more people.

A rail official in Milan notes that while passenger service requires a lot of personnel, passenger trains themselves have a limited life span.

"Freight cars, on the other hand, have a longer life span and require less maintenance and cargo by train can be a real business for the railway company if present lines could be doubled," he says.

At present, the Italian freight service is slow, however, since passenger trains have priority on the already overcrowded tracks. A box car can take more than a month to travel from Paris to Milan, and this discourages business.

It is considered unlikely the railway company will cut the number of passenger trains, since rising motoring costs brought on by oil supply problems are expected to boost passenger volume on trains.

In 1973, passengers averaged 975,000 daily and the figure is expected to rise 3 per cent by 1976.

Road Beauty Plan Revived

WASHINGTON (AP) — Lady Bird Johnson's highway beautification program may get rolling again.

Sen. Lloyd Bentsen Jr., D-Tex., introduced legislation Tuesday that would get the lagging program revitalized.

During her husband's time as president, Mrs. Johnson promoted projects to improve the appearances of the nation's highways.

Bentsen says, however, that the program on sign-removal has lagged and that states complain the law's langugage is unworkable.

The senator's new proposal would extend control over billboards beyond the limit of 6..0 feet from the highway system "known for its beauty as well as its utility," Bentsen said.

"This year," he added, "we intend to clarify the Highway Beautification Act and to move the program back on course."

Use Snyder Daily News Classified Ads-Call 573-5486.

CROSSWORD PUZZLE

ACROSS

1. Head cook
5. Perimeter
8. Suppositions
11. Uncommon
12. Pine lizard
13. Turn right
14. Emerald Isle
15. Montana's nickname
17. Reform
19. Conceit
20. American engineer
23. Israeli statesman
26. Onion
30. Trevino
31. Drone
32. Shameless
34. Fencing sword
36. Uncanny
37. Spawn of fish
39. Furious
43. Taper off
47. Diva's specialty
48. Sinbad's bird
49. Pluto
50. Scorn
51. Truly
52. However
53. Is in debt

DOWN

1. Canadian Indian
2. Injury
3. Toledo's lake
4. Hemp
5. Chafe
6. Japanese statesman
7. Mop of hair
8. Dishonorable
9. Tarboosh
10. Ocean
16. Majority
18. Spanish painter
21. Coin
22. Several
24. Roman bronze
25. Clear gain
26. Haggard novel
27. Trophy
28. New World
29. Ibsen heroine
33. Generator
35. Cosmic cycle
38. Whirlpool
40. Flourish
41. Food staple
42. Gabs
43. Desiccate
44. Grief
45. Fib
46. Superlative ending

MOTIF				DEBATE							
ARADO				ALINES							
SIRENS				EDGES							
KEG				TRAVEL							
	NEW			OVA			EWE				
ATTAR				ATE			IN				
BA				REE			ELAND				
ELS				ALL			ADD				
		PILLAR					OFF				
ICING				CORRAL							
NILGAI				ABELE							
OILERS				SIDLE							

SOLUTION OF YESTERDAY'S PUZZLE

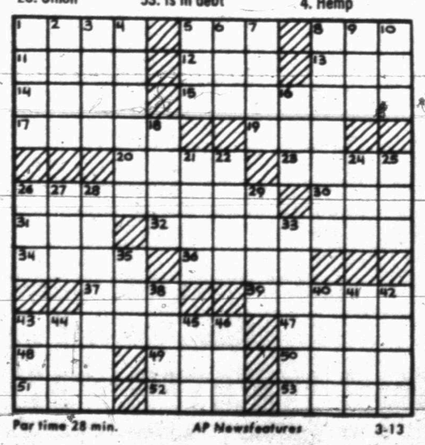

Par time 28 min. AP Newsfeatures 3-13

BARNEY GOOGLE AND SNUFFY SMITH

BLONDIE

FLASH GORDON

BRINGING UP FATHER

TIGER

HAGAR THE HORRIBLE

ETTA KETT

DENNIS THE MENACE

"HE DON'T MEAN EVERYTHING HE SAYS, BUT WHAT HE MEANS, HE *MEANS*!"

LAFF-A-DAY

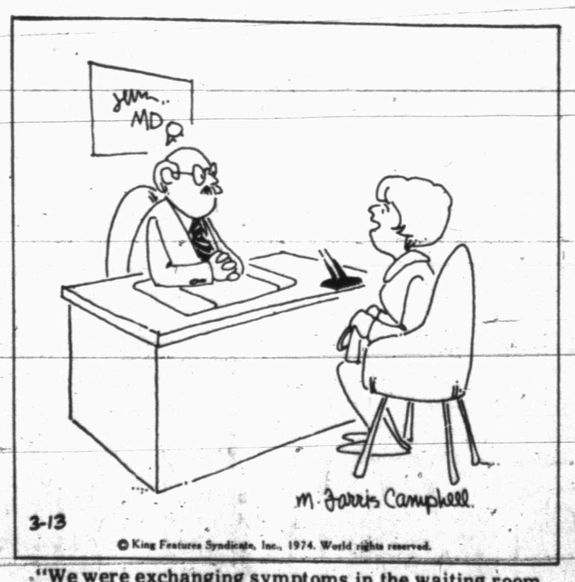

"We were exchanging symptoms in the waiting room, and now I've forgotten which ones were mine."

Western Cagers Were Successful

The Western Texas College Westerners have closed a season that was far more successful than most prognosticators thought was possible. With a 21-10 record, including the loss to Hill County at the Region V Tournament, the Westerners have set a number of School records this season. Their 21 victories is the most victories in a single season.

The team also posted the best defensive average in the history of the school, allowing an average of only 74.2 points. In one game, against Lubbock Christian College's junior varisty, they gave up only 42 points.

Danny McDaniel, 6-2 sophomore guard from Little Rock, Arkansas, led the team in setting individual records. He has the most points scored in a single season with a total of 673. He has the most field goals attempted with 576 and most free throws attempted with 142. His 125 free throws madealso is a school record.

Eugene Harris, 6-7 freshman forward from Hattiesburg, Miss., set a new record for most blocked shots in a single season with 48. Norman Barnes, 6-8 freshman center from Richmond, Va., tied the old record for most blocked shots in a single season with 42.

Harold Ward, 6-6 sophomore forward from Passaic, N.J., fied the school record for most points in a single game when he pitched in 38 against Amarillo College.

McDaniel led the team in scoring averages with 22.4 points per tilt. Two other Westerners—Ward and Barnes—also averaged in double figures with 16.7 and 12.5 points respectively. McDaniel also led the team in assists with 68. Harris was the team leader in rebounds, pulling 329 off the boards. Ward and Barnes were runnersup in rebounding with 252 and 248 respectively. Ward pulled 23 off the boards against Amarillo College here and Barnes grabbed 23 against Howard County in Big Spring.

Barnes had the best shooting percentage, putting in 164 of 313 for .524 per cent. At the line, McDaniel was tops with 125 of 142 for .880 per cent. McDaniel also played in the most number of games—30.

Asked what he thought about the Westerners' record this season, Coach Mike Mitchell, in his first year at the WTC helm, said:

"Certainly any time you lose a game, you wish you'd done better. You're never really satisfied unless you win them all. But I think we had a good year considering the fact that we only had one starter off last year's team. We did well in a year during which the conference was tough overall."

The Westerners were 21-9 in regular season play and 9-7 in conference play, good enough for a fifth place finish. However, the same 9-7 record last season would have been good enough for a third place finish.

Final standings in the Western Junior College Athletic Conference:

1. Howard College 13-3
2. (Tie) Amarillo College 11-5
Odessa College 11-5
4. Clarendon 10-6
5. Western Texas 9-7
6. (Tie) South Plains 5-11
Frank Phillips 5-11
8. NMMI 0-16

WESTERN TEXAS COLLEGE
BASKETBALL STATISTICS
(Regular season only)
1973-1974

Season Record: Won 21-Lost 9
Conference Record: Won 9-Lost 7

Player	Games	FG	FGA	PCT	FT	FTA	PCT	REB	REB AVG	ASSIST	BLKD SHOTS	PF-D	TP	AVE
Eric Grant	15	6	13	.466	1	4	.250	2	0.1	3	0	9-0	13	0.8
Kevin Jones	20	21	59	.356	20	32	.625	52	2.6	6	0	7-0	52	2.6
Luis Blanco	27	34	97	.350	21	36	.583	16	0.6	24	0	8-0	89	3.3
Gary Brooks	12	1	7	.143	7	11	.636	5	0.4	2	0	6-0	9	0.7
Danny McDaniel	30	274	576	.477	125	142	.880	177	5.9	68	5	90-2	673	22.4
Ken Fowler	25	49	111	.441	24	43	.557	61	2.4	41	0	34-0	122	4.8
Eugene Harris	29	131	324	.404	24	46	.521	329	11.3	61	48	96-7	286	9.8
Norman Barnes	28	164	313	.524	24	62	.387	248	8.8	17	42	96-6	352	12.5
Harold Ward	29	204	412	.495	77	110	.700	252	8.7	36	14	87-6	485	16.7
Greg Hill	25	40	111	.360	32	41	.780	38	1.5	14	1	19-0	112	4.5
Kent Horsley	11	6	19	.316	5	15	.333	17	1.5	1	0	27-1	17	1.5
Brian Minor	29	54	135	.400	38	62	.613	131	4.3	2	1	55-2	146	5.0
Jerry Brooks	16	24	68	.353	6	8	.750	10	0.6	6	1	19-0	54	3.4
Team	30	1008	2244	.449	404	591	.683	1299	43.3	282	112	556-24	2420	80.7

SETS RECORDS—Danny McDaniel, 6-2 sophomore guard from Little Rock, Ark. (23), set a number of new records for the Western Texas College Westerners basketball team this season. One of his records was for most points scored in a single season with 673.

Tigers Beat State Champs Again 5-4

—MIDLAND—The fast-improving Snyder Tigers edged Midland's defending state champion Bulldogs 5-4 here yesterday afternoon for their ninth victory of the season against only one loss.

The Tigers of Coach Speedy Moffett will meet Andrews at 1 p.m. Thursday in the first round of the Monahans Baseball Tournament.

Snyder claimed its fifth straight truimph by scoring four runs in the 3rd frame and one in the 5th. Midland got one run in the 5th and three in the 6th.

Gary Greenlee, who was credited with the victory, worked on the hill for the first 5 one-third innings for Snyder. Doak Witherspoon came on in relief in the 6th. Together, they yielded just seven hits. Buonasera was the losing pitcher, and he went the distance.

The Tigers rapped Buonasera for 11 hits, led by Doak Witherspoon, who played right field when he wasn't pitching. He went three for four at the plate. One of his hits was a smashing home run over the centerfield fence. Ralph Lewis went two three while single base hits were credited to Robert Braziel, Randy Gressett, Ernie Simons and Gary Greenlee.

A single by Greenlee and walks to Robert Alderete and to Sid Perry loaded the sacks in the 3rd frame for the Tigers. Greenlee scored on a passed ball while Alderete and Perry scored on a single by Lewis. Braziel drove Lewis in with another single.

Midland tallied one run in the 5th when Getty, running for Brosig who reached first on a hit-by-pitched-ball, stole second and scored on a single by Helm.

The Bulldogs tied it up, 4-4, in the 6th, scoring three runs on singles by Battles, Brosig and Helm combined with a balk, stolen base and two errors.

Witherspoon accounted for the winning run in the top of the 7th. The Tiger senior clouted the first pitch over the centerfield fence with two away, then set the Bulldogs down in 1-2-3 order in the bottom of the 7th to wrap up the victory.

SNYDER (5)	AB	R	H	BI
Alderete, ss	3	1	0	0
Perry, 2b	2	1	0	0
Lewis, 3b	4	1	2	2
Witherspoon, rf-p	4	1	3	1
Sterling, rf	0	0	0	0
Braziel, lf-lb	4	0	1	1
Roberson, cf	4	0	0	0
Gressett, lb-lf	1	0	1	0
Tovar, lf	3	0	2	0
Simons, c	3	0	1	0
Greenlee, p-rf	3	1	1	0
TOTALS	31	5	11	3

MIDLAND (4)	AB	R	H	BI
Helm, 2b	4	0	2	2
Copeland, c	3	0	1	0
Buonasera, p	4	0	0	0
B. Smith, lf	4	0	0	0
Battles, cf	3	1	2	0
Pierce, pr	0	0	0	0
Cole, 3b	3	1	0	0
Tate, pr	0	0	0	0
Goode, rf	3	0	1	0
Brosig, lb	2	2	1	1
Getty, pr	0	0	0	0
Kvatiez, ss	3	0	0	0
TOTALS	29	4	7	3

Snyder 004 000 1—5 11 4
Midland 000 013 0—4 7 0

Tribe Collects Third Victory

By HOWARD SMITH
AP Sports Writer

The Cleveland Indians continue to have an offensive spring.

The Indians pounded out 11 base hits and outscored California 9-6 Tuesday for their third exhibition baseball victory in four outings. Cleveland has collected 41 runs in its four games.

George Hendrick cracked his second homer of the spring and also had a single for Cleveland. The Indians broke it open when they batted around and scored five runs in the sixth inning off Angels left-hander Rudy May.

Milt Wilcox was the winner and May the loser. Leroy Stanton homered for California.

In other exhibition games, Oakland topped San Francisco 8-5, San Diego routed the Chicago Cubs 11-6, the Chicago White Sox split their squad and lost twice, bowing to Pittsburgh 9-5 and St. Louis 2-1, Cincinnati defeated Los Angeles 6-4, Houston shaded Minnesota 4-3, Philadelphia buried Detroit 10-2, the New York Yankees blanked Kansas City 9-0, Boston beat the New York Mets 3-1, Texas downed Atlanta 7-3, and Milwaukee dumped Arizona State 5-2.

Deron Johnson slammed a three-run homer and a double, helping the Oakland A'sbeat San Francisco. Chris Speier contributed a two-run single for San Francisco.

Bobby Tolan's three-run homer led San Diego to its first victory of the preseason. Dave Roberts and Ivan Murrell also homered for the Padres.

Willie Stargell and Dave Augustine walloped two-run homers and Richie Zisk added a solo shot for Pittsburgh. Bill Melton and Luis Alvarado each had a two-run double for the White Sox.

Junior Kennedy's run-scoring triple keyed a four-run Cincinnati uprising in the eighth inning that carried the Reds past Los Angeles. Ken McMullen and Andy Messersmith doubled home a run apiece for the Dodgers.

Cesar Cedeno and Milt May had two hits each in Houston's victory. Larry Milbourne scored the winning run on a delayed steal in the fourth inning.

Mike Schmidt drove in three runs with a single and triple and Del Unser added a two-run homer for Philadelphia, which blasted Detroit pitching for 10 runs and 14 hits over the first five innings.

Ron Blomberg had two hits and three RBI in the Yankees' triumph. Blomberg has driven in 10 runs in 15 at-bats this spring.

Rookie outfielder Dick Rice had three hits and Mario Guerrero and Dick McAuliffe each drove in a run with hits in Boston's victory.

Roy Howell's run-scoring double keyed a four-run Texas outburst that carried the Rangers past Atlanta.

Milwaukee beat Arizona State with four unearned runs in the third inning on four walks, an error and a single by Charley Moore.

Pistons Shoot For Playoffs

By FRANK BROWN
AP Sports Writer

Two is the magic number for Coach Ray Scott and the Detroit Pistons.

If they can win two of their six remaining National Basketball Association games, the Pistons will accomplish both of the goals Scott set before the season started.

"One was to win 50 games and the other was to make the playoffs," Scott said.

And since Tuesday night's 113-108 triumph over the Golden State Warriors was Detroit's 48th victory of the season, their arrival at the 50-win plateau will put them in the playoffs for the first time since 1968.

Elsewhere in the NBA, the Los Angeles Lakers defeated the New York Knicks 109-102; the Buffalo Braves crushed the Phoenix Suns 124-94; the Capital Bullets tripped the Philadelphia 76ers 112-101; the Cleveland Cavaliers downed the Atlanta Hawks 95-84; the Kansas City-Omaha Kings edged the Chicago Bulls 93-91, and the Boston Celtics dropped the Portland Trail Blazers 110-93.

In the American Basketball Association, the Kentucky Colonels nipped the Memphis Tams 88-87.

Dave Bing scored a game-high 28 points to lead the Pistons, while Bob Lanier added 25 points and 19 rebounds. Rick Barry, with 23 points, and Jeff Mullins, with 22, paced Golden State.

Lakers 109, Knicks 102

Los Angeles, meanwhile, took advantage of Golden State's loss by defeating the Knicks. Gail Goodrich scored 34 points for the Lakers, making 14 of his 15 free throw attempts.

Braves 124, Suns 94

Buffalo played without the NBA's leading scorer, the ailing Bob McAdoo, but the Braves got 30 points and 15 rebounds from Jim MacMillian and 25 points, 25 rebounds from Garfield Heard to crush Phoenix.

Bullets 112, 76ers 101

Phil Chenier scored 22 of his 28 points in the second half and faced Bullets Coach K. C. Jones by carrying Capital past Philadelphia.

Cavaliers 95, Hawks 84

Cleveland outscored Atlanta 22-2 in a seven-minute span at the end of the first period and the start of the second. The Cavaliers coasted in from there.

Kings 93, Bulls 91

It was a tough loss for the Bulls, whose margin over the Pistons is now just 1½ games. Jimmy Walker scored 24 points for the Kings in the second half after being held to four in the first half.

Celtics 110, Trail Blazers 93

John Havlicek scored 27 points, Don Chaney 23 and Paul Westphal 21 for Boston, sparking their 11th straight victory over Portland in the last three years.

Colonels 88, Tams 87

Dan Issel's layup with seven seconds remaining gave the Colonels their triumph over Memphis.

Ohio State's basketball team has only one out-of-state player. He's sophomore Joe Stepp from Kermit, W. Va.

Fairmount State Is Ranked No. 1

By The Associated Press

Fairmont State preserved its No. 1 ranking in the weekly Associated Press college division basketball poll today after a week-long break from play, but Morgan State had to work to keep its No. 2 spot by winning both of its games last week.

Tennessee State, however, lost its third place position to Kentucky State, and Old Dominion yielded the No. 4 berth to Gardner-Webb after late-season losses.

Kentucky State, 24-4, moved up from eighth after winning its only game last week, and Gardner-Webb, 24-2, jumped seven places after winning both its games.

Fairmont State, 27-2, received 16 first-place votes and 408 points from a nationwide panel of sports writers and broadcasters in remaining atop the rankings. Morgan State, 25-5, and Kentucky State each got three top votes, but Morgan State outpointed the Thorobreds over-all 396-299. Gardner-Webb and Tennessee State each garnered one No. 1 vote with Gardner-Webb amassing 273 points to 220 for Tennessee State, which slipped after losing to Fisk.

Tennessee-Chattanooga wound up sixth, followed by Jackson State; Old Dominion, which lost to Norfolk State; Augustana, Ill., and Kentucky Wesleyan, which had been seventh a week ago.

Rounding out the top 15 were West Georgia, Wittenberg, Norfolk State, Southwest Missouri and New Orleans.

Dropped from the rankings were Roanoke, Alcorn A&M, Evansville and Midwestern.

The Top Twenty, with first-place votes in parentheses, season records and total points. Points tabulated on basis of 20-18-16-14-12-10-9-8-7-6-5-4-3-2-1:

1. Fairmont St.	(16)27-2		408
2. Morgan St.	(3)	25-5	396
3. Kentucky St.	(3)	24-4	299
4. Gardner-Webb	(1)	24-2	273
5. Tennessee St.	(1)	22-6	220
6. Chattanooga		21-5	212
7. Jackson St.		22-6	147
8. Old Dominion		20-7	111
9. Augustana, Ill.		22-3	107
10. Ky Wesleyan		20-6	96
11. West Georgia		24-4	80
12. Wittenberg		22-4	77
13. Norfolk St.		21-8	75
14. SW Missouri		19-8	52
15. New Orleans		20-7	51

Indiana Takes Bid

ST. LOUIS (AP) — Reluctant Bobby Knight has relented and directors of the first Collegiate Commissioners Association basketball tournament are breathing easier.

The fiery Knight, coach of Indiana's 10th-rated Hoosiers, threw a scare into the tournament Tuesday by first saying his team would vote in Bloomington, Ind., on whether to appear.

But hours later, apparently after a squad meeting, an Indiana official announced simply the school was "in" as representative of the Big Ten Conference.

No outcome of a vote was announced for the Hoosiers, who missed a National Collegiate Athletic Association tourney berth by falling 75-67 to cochampion Michigan Monday night.

"We're pleased to have Indiana," a CCA selection committee member, Mid-American Conference Commissioner Fred Jacoby, said.

The 34-year-old Knight's displeasure with the CCA was aimed at the eight-team meet's makeup for the most part of major college conference runners-up.

Small College Tourney Begins

EVANSVILLE, Ind. (AP) — The NCAA small college basketball tournament begins this afternoon with favored Morgan State featured in the opening game, but there is a ripple of excitement building for the chances of St. Joseph's, Ind., the local favorite.

The 20-9 Pumas, from Rensselaer, are paced by the leading scorer going into the tourney — Jim "The Rocket" Thordsen, with a 25.7-point per game average.

St. Joseph's, the smallest school in the tourney with an enrollment of only about 100, meets 14th-ranked Southwest Missouri, 19-8, in the last quarter-final game of the day. Southwest's hungry Bears have made five appearances in this tourney and never have won it.

Morgan State, also the Bears, must get past defense-minded Bloomsburg State, 22-5, in the tournament's kickoff game.

Small college All-American Marvin "The Human Eraser," Webster, leads 25-5 Morgan State, ranked No. 2 in the latest Associated Press small college poll, with his average of 22 rebounds a game and 21.4 points.

In the day's second quarter-final, No. 15 New Orleans, 20-7, is paired with Riverside, 21-7. No. 13 Norfolk State tests Assumption, 20-6, in the other opening-round match.

New Orleans, the tournament's largest school with 13,000 students, boasts a lineup with three Hoosiers — Terry Gill of Montezuma, Allen Kennedy of Brazil and Mike Lane of Lebanon — who could give the Privateers an emotional edge.

The Riverside Highlanders lost in the opening round of this tourney last year.

John Grochowalski, averaging 23 points a game and over 15 rebounds, puts his Assumption Greyhounds into a good position to improve upon their third place finish in the small college finals in 1973.

Norfolk's Spartans, along with Southwest and New Orleans, edged into the AP small college poll for the first time this week.

Moore To Stay Here

Despite rumors to the contrary, Coach Bob Moore, head basketball coach of the Snyder High School Tigers, will remain at the Tiger helm. He has not accepted the coaching job at Amarillo High School, although it reportedly was offered to him.

The school board last night approved a pay raise for Moore.

"There were a number of factors in my decision to remain here," Moore said this morning.

Moore has been the varsity high school coach for the past three seasons. His teams won the District 3-AAA crown in 1971-72 and met Lubbock Monterey in a playoff for the District 4-AAAA title in 1972-73. Last season, the Tigers were strong contenders for the 4-AAAA second half crown, although most sports writers felt graduation losses were such that they would not be in contention.

Jr. Net Team Ties C. City

In order to get in all the games they can, the Snyder Junior High tennis team is using all kinds of scoring and various kinds of matches. Yesterday in Colorado City "ping-pong" scoring was used in some matches and "pro" sets were used in others. Twenty-one matches were played in Group III with Snyder and Colorado City each scoring 10 wins. Results follow:

In girls singles, Margaret Womack defeated Baker 21-14; Pam Burrus lost to Thomas 17-21; Pat Stewart lost to Fuller 16-21; Sara Sullivan defeated Light 21-15; Lori Watlington lost to Neff 16-21; Karen Brown defeated Herm 21-16.

In boys singles, Ricky Bowden lost to Love 12-21; Kip Riley lost to Cubertson 13-21; Guy Kerrick lost to Johnson 15-21; John Smylie lost to Miles 14-21; Jeff Reed defeated Ledbetter 21-6; David Webb lost to Syger 15-21.

In girls doubles, Womack and Sullivan defeated Barker and Fuller 8-6; Burrus and Watlington lost to Goodlett and Leonard 7-0; Brown and Stewart defeated Heron and Schacewesker 8-3.

In boys doubles, Bowden and Reed defeated Anderson and Truelock 8-5; Riley and Smylie lost to Bolin and Prince 19-21, 12-21; Baron Land and Scott Birdsall defeated Chaney and Latimer 8-1; Riley and Smylie defeated Turner and Dooley 6-0.

The next dual meet will be held Thursday at the local courts with Ira providing the opposition.

Good Punter

WINSTON-SALEM, N.C. (AP) — Wake Forest won only one of 11 football games and tied one, but one of the Deacons' bright spots last fall was Chuck Ramsey of Knoxville, Tenn. On 87 punts he averaged 44.8 yards and was chosen on the All-Atlantic Coast Conference team.

Net Team Rips Cubs

The Snyder High School tennis team defeated Brownfield, 14-7, in a dual match here yesterday afternoon.

In boys singles, Norman Autrey defeated Gaylon Ingram 9-7; Larry Price defeated Gaylon Ingram 6-4, 6-0; Oscar Ramirez defeated Doug Edwards 6-4, 1-6, 6-3; Todd Line defeated Bob Davis 6-1, 6-3; Mark Leavell lost to Jay Puckett 1-6, 0-6; Pierce beat Ramirez 7-5, 6-4.

In doubles, Line and Leavell defeated Davis and Puckett 6-3, 6-1.

In girls singles, Debbie Fields defeated Jennifer Hunter 6-2, 6-1; Terri Orsburn defeated Gloria Moses 6-3, 6-2; Pam Underwood defeated Toni Germany 2-6, 6-4, 6-2; Carla Hicks defeated Judy Wilson 6-1, 7-6; Suzanne Peek defeated Jill Skupin 5-7, 6-2, 7-5; Pam Buchanan defeated Sheryl Ellis 0-6, 6-1, 6-2; Pam Nikias defeated Dewanna Jones 6-4, 6-4; Sherry Fleming defeated Teresa Hicks 6-4, 7-6; Terrie Orsburn defeated Debbie Beaver 6-2, 6-1; and, Buchanan defeated Wilson 6-2, 3-6, 7-6.

In girls doubles, Fields and Buchanan lost to Masso and Skupin 5-7, 6-7; Underwood and Peek defeated Hunter and Germany 6-4, 4-6, 6-3; Hicks and Orsburne lost to Wilson and Ellis 2-6, 2-6; Fleming and Nikias lost to Hicks and Bower 4-6, 2-6.

SHS Girls Upset Lee

The Snyder High School girls varsity volleyball team handed Midland Lee its first loss in district play here last night, winning 11-8, 14-11.

Coach Joyce Elrod said Kathy Williams led the defense with her good blocking while Robin Nail, Ruth Ann Fagin, Donna Cornett, Sue Jane Sullivan and Retha Davis also were outstanding.

Lee now is tied with Big Spring with identical 5-1 records for first place. The Snyder varsity is 2-4 in district.

The junior varsity lost to Lee 7-15, 15-8, 12-14.

The Snyder girls will meet Abilene High there Friday night with the junior varsity match to begin at 6:30 p.m. and the varsity match to begin at 7:30 p.m.

Bob Gibson of the St. Louis Cardinals is second on the all-time strikeout list with 2,928. Walter Johnson has 3,508.

Bears Sign Don Golden

ATHENS, Ga. (AP) — Don Golden, a three-year starter at safety for the University of Georgia football team, has signed a free-agent contract with the Chicago Bears, the school said Tuesday.

Golden, 23, will play defensive back and punter for the National Football League team.

Golden, a 6-foot-4, 197-pound Valdosta, Ga., native, was also the Bulldogs' regular punter the last two seasons. He punted 71 times for a 40.7-yard average last season.

FRIDAY NIGHT
FISH BUFFET
5:30 to 9:30
All the Fish You Can Eat $2.00
SATURDAY NIGHT
MEXICAN BUFFET
5:30 to 9:00
All You Can Eat $1.85
AMERICAN RESTAURANT
East Highway

CARTER'S WESTERN WEAR
"WHERE THE SAVINGS ARE"
ALL LONG SLEEVE SPORT SHIRTS ..... ½-OFF
ALL LONG SLEEVE WESTERN SHIRTS ..... ½-OFF
ONE TABLE KNIT PANTS ..... ½-OFF
ALL STRAW HATS ..... $2.00 OFF
ALL WORK BOOTS ..... $3.00 OFF
ALL MEN'S & LADIES WESTERN BOOTS ..... ½ OFF
LOCATED NORTHEAST CORNER SQUARE

REDUCED RATE!
SPLIT FIREWOOD
Pine & Pinon
Immediate Delivery
Phone 573-6567

EXTRA CLEAN USED CARS
1971 Pinto 2 Door
1969 Rambler 4 Door
1968 Olds 98 4 Door
1972 Dodge Pickup
1967 Chev. 4 Door
1965 Chev. Malibu
1968 Olds 88
SOUTHSIDE MOTOR CO.
College Avenue Snyder, Texas Phone 573-6131

MISS YOUR PAPER
IF YOU DO NOT RECEIVE YOUR PAPER BY 6:00 P.M. DAILY OR 7:30 A.M. SUNDAY
CALL 573-5486
CIRCULATION DEPT. BEFORE 6:30 P.M. DAILY OR 9:30 A.M. SUNDAY
SNYDER DAILY NEWS

★ AUTOMATIC TRANSMISSION SERVICE
★ MUFFLER TAILPIPE SERVICE
★ WHEEL BALANCING
★ BRAKE SERVICE
★ WE SELL TIRES...
•MICHELIN
•GOODYEAR
•ZENITH
DENSON'S GULF SERVICE
300 E. Hiway—573-3912

DIAL 573-5486 TO PLACE YOUR CLASSIFIED ADS

Forced Streaking Case Is Reported In Brazil

By The Associated Press

Police thought they were streakers, but the 22 naked people who stepped off a city bus in front of the precinct house had been struck — by holdup men.

It happened in Rio de Janeiro, Brazil. The bus had been stopped by the robbers, who stripped the passengers of their belongings, including clothes.

That wasn't a case of streaking, the current fad of dashing about in the nude, but there were plenty of legitimate "streaks." In fact, what apparently started as an American campus fad has gone international.

Streaking came to Uruguay when two young men dashed nude through a plush Montevideo residential area. The two were nabbed by police and held for questioning.

The newest sport also arrived in West Germany, when three girls and a young man blitzed across Munich's busy Leopoldstrasse near the university.

Munich campus dean Dr. Joseph Shields commented, "My God, it is happening all over the world. We are not going to send anybody to jail or throw them out of school for something like this."

Streaking in Germany, incidentally, is known as "blitzen."

A Japanese streaker made his debut in Hiroshima.

Amid screams from women shoppers, a 24-year-old longshoreman dashed 300 yards down a street in the A-bomb city in yellow helmet, socks and sneakers with the words "direct appeal" painted on his chest and back.

Streaking also spread to South Korea despite freezing weather. A nude man ran 300 yards down a Seoul street during the morning rush hour, then disappeared into an alley. Two men ran behind him, one with his clothes and one with a camera.

In Kelowna, British Columbia, three unidentified young men contacted a local radio station and told them they were planning to streak outside the building.

At 1:30 a.m. Tuesday, three men parked in front of the station, disrobed and stepped outside — where they were arrested by waiting police.

The police, it seems, also had been listening to the radio station.

In Honolulu a streaker dashed into the lower chamber of the Hawaii state legislature while it was in session.

The streaker, identified as Gary Rogers, a hair stylist from San Francisco, was arrested and charged with open lewdness.

He told newsmen as he was led away, "I am the streaker of the house."

And in Moscow — that's Idaho, not Russia — a male streaker at the University of Idaho chose an appropriate class to invade Tuesday — a lecture course on human sexuality.

The unidentified streaker dashed through the lecture hall while the psychology instructor muttered, "Incredible, incredible."

And the mayor of Largo, Fla., has proclaimed "National Streak Week" — for the sixth week of March.

No Need For Anne To Cook

SANDHURST, England (AP) — Newlywed Princess Anne warned her husband-to-be in advance that she could cook little more than sausages.

But Army Capt. Mark Phillips won't have to worry much about the food.

Mrs. Flora Davies, the new chef hired by the couple, has ample cooking experience from her previous job of preparing 400 meals a day at a secondary school.

HIRE THE VET

PUBLIC NOTICE

March 12, 1974
Notice to last owner or leinholder of below described vehicle
YEAR: 1964
MAKE: Chevrolet
MODEL: 4 DOOR SEDAN
VIN: 41869S156655
Section 4, Texas Abandoned Motor Vehicle Act.
Vehicle in custody of the Sheriff, Scurry County, at Shot's Wrecker & Storage, Snyder, Texas.
Leinholder or owner can reclaim the above vehicle within 20 days after the date of this notice upon payment of all towing & storage charges.
Failure of owner or leinholder to reclaim vehicle within time provided shall be deemed a waiver by owners & leinholders of all right, title, & interest in vehicles and permission & consent to a sale of abandoned vehicles at a public auction.
To reclaim vehicle, bring this notice & receipt showing payment of charges to the Scurry County Sheriff's Department, Courthouse, Snyder, Texas.
Keith Collier, Sheriff

PUBLIC NOTICE

THE STATE OF TEXAS
TO: JERRY S. HERMAN
GREETING:
You are commanded to appear by filing a written answer to the plaintiff's petition at or before 10 o'clock A.M. of the first Monday after the expiration of 42 days from the date of issuance of this Citation, the same being Monday the 29th day of April, A.D., 1974, at or before 10 o'clock A.M., before the Honorable District Court of Scurry County, at the Court House in Snyder, Scurry County, Texas.
Said plaintiff's petition was filed on the 8th day of January, 1974.
The file number of said suit being No. 10,958
The names of the parties in said suit are:
JUANITA YVONNEEHERMAN as Plaintiff, and JERY S. HERMAN as Defendent
The nature of said suit being substantially as follows, to wit:
Suit for divorce
If this Citation is not served within 90 days after the date of its issuance, it shall be returned unserved.
Issued this the 12th day of March A.D., 1974
Given under my hand and seal of said Court, at office in Snyder Texas, this the 12th day of March A.D., 1974
Zada D. Chapman Clerk
District Court Scurry County, Texas
By Deputy

Political Calendar

The Snyder Daily News is authorized to announce the following candidates for political office, subject to action of the Democratic and Republican Primary:

TEXAS SENATE
(30th District)
Ray Farabee (D)
Charles Finnell (D)
Mary Kirchhoff (R)

STATE REPRESENTATIVE
(63rd District)
C. Glenn Toombs
Michael Ezzell

DISTRICT CLERK
Mary Ellen Meador
Bonnie Brooks
Irene Hardy
Eura Beckham
Evelyn Schulz

COUNTY JUDGE
Preston Wilson

COUNTY CLERK
Beverly Ainsworth
Johnnye Warren

COUNTY TREASURER
Billy Wayne Thompson
Lois Leech

COUNTY COMMISSIONER
(Precinct 2)
Earl (Hassie) Sneed
Jimmy (Hoss) Clayton
Neil Holder
Billy Ray Browning

COUNTY COMMISSIONER
(Precinct 4)
W. M. (Bill) Hairston
J. B. Turner
Gerrel W. Bigham
Jess Everett

COUNTY SCHOOL SUPERINTENDENT
Myron M. Crawford
Roy Carter

JUSTICE OF PEACE
Precinct 1
Cone J. Merritt
Lloyd Merritt
Bobby Goodwin
J.E. (Edgar) Galyean

CONSTABLE
(Precinc: 1)
Earl Davis
William D. Love

JUSTICE OF PEACE
(Precinct 4)
T. E. Shelburne

The above political announcements were paid for by the candidates listed.

CLASSIFIED ADVERTISING RATES & SCHEDULES
15 WORDS MINIMUM

1 day per word	7c
2 days per word	13c
3 days per word	17c
4 days per word	20c
5 days per word	22c
6th day	24c
Legals, per word	7c
Card of thanks, per word	7c
Each additional day 3c per word	

These rates for consecutive insertions only. All ads are cash unless customer has an established account with The Snyder Daily News. No refund will be made on ad after appearing in paper. The Publisher is not responsible for copy omissions, typographical errors or any unintentional error that may occur further than to correct it in the next issue after it is brought to his attention.

ERRORS
The Daily News can not be responsible for more than one incorrect insertion. Claims cannot be considered unless made within three days from date of publication. No allowance can be made when errors do not materially affect the value of the advertisement. All out of town orders must be accompanied by cash, check or money order. Deadline 4:30 p.m. Monday through Friday, prior to day of publication. Deadline Sunday 4:30 p.m. Friday.

ANNOUNCEMENTS A

LODGES A-1

NOTICE WEIGHT WATCHERS Meets Each Week Monday 1:30 & 7 p.m. Martha Ann Womens Club

Chili Supper 7 p.m. Thursday, March 14 Scurry Lodge No. 706 Work on F.C. All members urged to attend. Visitors are welcome
H.D. Strickland W.M.
G.P. Proctor, Secy.

BUSINESS OPP. C

"IMMEDIATE INCOME" Distributor-part or full time to supply Company established accounts with RCA-CBS-Disney Records. Income possibilities up to $1,000 per month with only $3,500 required for inventory and training. Call COLLECT for Mr. James (214) 661-9208.

FOR SALE: Drive In Hamburger Business well located on busy street. Property including fixtures. Will consider trade and carry papers. Call: 1-915-672-8132 before 10 A.M. and after 8 P.M.

BUSINESS SERVICED

BUILDING CONST. D-1

M & G Roofing Contractors compositions, cedar shingles and shakes. All repairs 573-7407 or 573-5655 after 5 p.m.

PAINTING-PAPER D-10

WANT your house painted right? Phone 573-9571 or 573-2384.

PROFESSIONAL D-13

STEAM CARPET CLEANING SPECIALIST. Junior Rios Carpet Service 573-5732.

MISCELLANEOUS D-20

Ditching and backhoe work. Submatic irrigation installed. Call 573-2102 or 573-9053.

Plowing roto tilling light hauling. 573-8210

HELP
CUSTOMERS WANTED
For Growing Bicycle Business
New Bicycles
Used Bicycles
Complete Line of Bicycle Parts
Repairs on all kinds of Bicycles
Ten Speed Specialists
2110 42nd St.
573-5944 573-5137
Billy Wayne Larry

6 YARD DUMP truck and front end loader on small tractor. Haul dirt, sand, and gravel for yards, driveways, or whatever the need. Plow yards and clean up. Free estimates by the load or job. Remove trees. Don McAnelly. Phone 573-3136

GARAGE CLEANING AND LIGHT HAULING. Call 573-9040.

SNYDER APPLIANCE REPAIR
Factory authorized service (for G.E., Hotpoint and Whirlpool). Work guaranteed.
LOYD BOREN
573-3148
2804 Ave. K

Having Cleaning Problems?
Have it done rite by
"MR. DUN—BRITE
Windows floors
Free Estimates
Call 573-2998

NICHOLS INSULATION
HOME & COMMERCIAL,
FREE ESTIMATES
ALL WORK GUARANTEED.
573-8615

EMPLOYMENT E

HELP WANTED (General) E-1

Wanted. Mature man for part time collection work. Apply in person. Timely Finance Company 1909 25th Street

NEEDED: Full time cotton gin hands. Complete crews to operate 2 gin plants. Ginners $3.00, ginners helpers $2.50, all other hands $2.00 per hours. Will furnish living quarters with utilities paid. Reply to Alvin Hill, Box 86, Ira, Texas. Give experience.

BEAUTICIAN WANTED. Full or part time. Call 573-6211

MERCHANTS NEED: 1 full time and 1 part time truck driver. Apply at 21st & Avenue T.

TRUCK DRIVER WANTED Mostly local hauls, for tank truck operation in Abilene and Snyder area. Experienced: Semi-drivers with good driving records. Excellent pay, working conditions, and company benefits. Non-experienced Men with good background and good driving records may be eligible for trainee program. Apply at The Permian Corp. Tye, Texas 915-692-7744 An equal opportunity employer

HELP WANTED (General) E-1

FLOOR HANDS needed for well service unit. Call 573-5396.

NEED: Full time aggressive salesman and delivery man. Good pay. Apply in person. See Fred Dillard at Hoyt Furniture Company.

WANTED: Combination alteration and sales lady. Must be neat and reliable. Apply in person at C.R. Anthony Co.

EXPERIENCED TRACTOR DRIVER NEEDED. Call 573-3506.

NURSERY ATTENDANT needed: First United Methodist Church. Must be available for Sunday morning and Sunday evening work. Call Mrs. Keller at 573-5416 before 5 p.m.

WOMANS COLUMN H

ANTIQUES H-1

FOR SALE: Antique round table (needs repair). 6 ladder back chairs. $100 Call 573-6622.

CHILD CARE H-3

Will do baby sitting in my home day or night. Call 573-8602.

Baby sitting day or night in my home. Phone 573-3788.

HEALTH SERV H-4

Bennett I.P.P.B. Machine (breathing machine) portable used 4 months. Original price $350 now $200. Like new call 573-3877.

FARMER'S COLUMN J

LIVESTOCK J-3

FOR SALE: Sorrel saddle horse gentle 5 year old. $200 Call 573-6172.

MISCELLANEOUS J-5

Would you like to contract your cotton for the 1974 cotton season. Contact Tom Falls 573-3052.

MERCHANDISE K

DOGS-PETS K-3

Registered AKC Poodles for sale. 8 weeks old. $100 up. Call 573-5972.

MERRITT'S POODLE Parlor. Complete grooming. 2000 KSNY Drive. 573-2722

HOUSEHOLD GOODS K-4

VACUUM CLEANER Supplies. All makes serviced. Snyder's Vacuum Cleaner headquarters. Allen Sewing Machine Center.

KEEP CARPETS beautiful despite footsteps of a busy family. Buy Blue Lustre. Rent electric shampooer $1. Clark Lumber.

FOR "A job well done feeling" clean carpets with Blue Lustre. Rent electric shampooer $1. Roe's Furniture — Appliance.

FOR SALE: Early American Hide-a-Bed. Excellent condition. Call 573-7278.

100 yards of used carpet for sale. Call 573-2586.

FOR SALE: Real good shape 2 Danish Walnut love seats $35 each. Walnut lamp or coffee table $25. 5 burner gas cook stove $55. Call 573-9943 after 4:30.

FOR SALE: Four year old Kirby Vacuum, perfect condition Call 573-3702.

GARAGE SALES K-5

GARAGE SALE
3007 Beaumont
Thursday only.

GARAGE SALE
Wednesday until ?
414-29th Street

ORIGINAL FLEA MARKET
1617 East 3rd St.
Big Spring, Texas
Display space $4.00 two days
March 16th & 17th 1974
Come browse, eat, drink coca cola's and find all kinds of goodies. Such as antiques, collect tables, guns, clocks, watches. Contact: Mabel Kountz, Box 1828, May Belle's antiques, Ph. 263-4222 for space.

GARAGE SALE
108 Peach
Thursday & Friday
Wicker furniture, hair dryer, and misc.

GARAGE SALE
Association for Retarded Children. Open each Thursday and Saturday. Weather Permitting 11 a.m. to 5 p.m. 2508 Ave. W

GARAGE SALES K-5

GARAGE SALE
ALL DAY THURSDAY
3200 Ave. J

GARAGE SALE
1302 28th Street
Wed-Thur-Friday
9 to 5
Baby furniture, cradle, and other goodies.

MUSICAL INST. K-6

"Need someone with responsible credit to assume $32.00 monthly payments on nearly new 1973 Home model organ to be repossessed in this area. Has two keyboards, pedals, drums, cymbols, 'auto rhythm', magic fingers, and all extras. Call Max Wheeler person to person collect, at 214-341-8926.

SPORTING GOODS K-9

1948 Willys Jeep-Good condition-lock-out hubs, 6 good tires, 4 wheel drive, tow bar, new seat covers. Excellent hunting rig. Call Van Rigby 573-3863.

WEARING APPAREL K-10

"THE CUBBY"
1305 24th Street
New Hours
Noon—6 p.m.
Tues. thru Saturday

FURNITURE K-13

Have good selection used cook stoves and refrigerators. Every one guaranteed. Shop us often for your used furniture and appliance needs. Pioneer Furniture, 2310 College 573-9834.

RENTALS L

FURNISHED APTS. L-3

TWO ROOM and three room furnished apartments. Also two bedroom apartments with or without T.V. L. A. McClanahan. 573-3566.

FURNISHED
APARTMENTS & ROOMS
Special Weekly Rates
Bills Paid—Come Look
Tel-Ray—T.V. Available
SKYLINE MOTEL
Lamesa 573-9226

COLONIAL APARTMENTS
2604 25th St. No. 1
1-bedroom apartments
-carpet
-Total electric
-furnished or unfurnished
-refrigerated air
-Cable TV

REAL ESTATE M

HOUSES FOR SALE M-2

2 bedroom house for sale. Close to East Elementary. Fenced. Equity and assume loan. Call 573-2330 or come by 207-36th Place.

1. SW Snyder...New listing...3 bedrooms... West Elem. and Lamar schools...we can help you get a good loan...possession at closing.

2. Country living...nice older 3 bed room...good water...about 70 acres of farm land...several out buildings.

3. We have a good business building...owner will carry papers at 7 per cent interest.

4. Good Stock Farm...less than 50 miles from Snyder. This place is good heavy soil and well terraced. 160 cult. and 96 acres pasture. Some minerals & leasing rights go.

WE NEED LISTINGS....HAVE LOTS OF BUYERS.

BRIGHT'S REALTY
NORTH SIDE OF SQUARE
BUSINESS PH. 573-6137
NIGHT'S WEEK-ENDS 573-9583

Hermleigh-3 bdrm, 2 bath. ½ acre land-$5500- a bargain.

Spacious older 2 story home, 3 bdrms & bath upstairs; 2 bdrms, 2 baths down-priced right.

Masonry business building-owner will train you, good for the retired or unemployed-included 3 bdrm living quarters & 2 bdrm apt. priced right.

2 good building lots.

Merle Newton
Realty
3311 College Ave. Office 573-6928
Merle Galyean Home 573-6928

WOLF
SECRETARIAL SERVICE
TYPING—BOOKKEEPING
MIMEOGRAPHING—TAXES
RM. 16,
WEST TEXAS STATE BANK
PICK UP & DELIVERY 573-3697

HOUSES FOR SALE M-2

BUYING? OR SELLING?
2410 28th St. 2 BR Large lot.
3011 38th St. 3 BR new carpet.
309 35th St. 2 BR $1000 equity.
Mobile home lots-all utilities.
Nice lake cabins-bargain prices.
320 acres ranch land-Reagan County.
170 acres east of Town $250
80 acres east, close in 2 BR house, water.
200 acres east of Colorado City $250
BEAVERS REAL ESTATE
2425 College Ave.
Phone 573-9472
Virginia Eime 573-3713

Looking For The Best!!! "Sparkling New and Shiny," it's a spacious 3 br, 2 bath, ref. air, cheerful liv-den comb. with cozy fireplace. Feature large kitchen with many built-ins. Wall papers, shag carpet, terrazzo tile entry, all brick construction, large patio & fence.

Extra Income Property
Truly nice furnitured apts, priced to sell. Owner will finance with small down payment if right person. Let us show you today for that extra income.

Want Money Worth??
Excellent location, close schools, park, and shopping. Roomy, 3 br, den. Living with fireplace. Nice kitchen, lots cabinets. New loan or old.
Appreciate Your Listing!!!

BROWNING REALTY.
Office 573-6306 Home 573-3158
Evelyn Barnett 573-3933
J. L. Browning 573-3158

611 East Highway
JACK & JACK REALTY
573-3452

NEW LISTING...VACANT...Ready for Occupancy...3 bdr. 1 bath...Carpet... Drapes...Shutters...Closets Galore...Highland Drive.
NEW LISTING...Walking distance to Stanfield School...LARGE 3 bedr. with Garage...Central Heat and Air Cond...Ideal location on 42nd Street...Equity or new loan...
NEW LISTING...BRICK DUPLEX in West...Excellent Condition...Above Average income property...Furnished...Shown by Appointment Only.
NICE THREE BEDROOM...1 and ¾ Bath...Garage...Carpet...Paneled...Buy equity and assume monthly payments under $100...East Snyder...Ave. A.

Nights and Weekends Call:
Elizabeth Potts 573-2404
Lois Graves 573-2540
Dolores Jones 573-3452

NEW LISTING SOUTHWEST..nice 2 bedroom home on Sunset..equity or new loan..-central heat and air..fine location.
NORTH..east of Green Hills Baptist Church..nice 3 bedroom home..corner lot..$8500.00.
NORTH..edge of city limits..3 bedroom, double car garage..corner lot..good financing available.
FARM SOUTHWEST..160 acres..almost all in cultivation..immediate possession..$275.00 acre.
EAST..Austin stone..corner lot..3 bedroom, 2 bath, small den..separate dining room..$22,500.00
COMMERCIAL PROPERTY..have nice lots on College Ave. and East 25th suitable for any commercial business.

STEVENSON REAL ESTATE
South Side of Square
Business Phone 573-5612
Nights & Weekends—573-5612

Classified Ads—Call 573-5486.

HOUSES FOR SALE M-2

BUYING or SELLING
Put us to work for you!
We would appreciate the opportunity
JACK & JACK REALTORS
611 E. Hwy. Phone 573-3452

HERMELIGH—Large older home, double carport, city water plus water well for garden, about ½ acre land.
NEW LISTING—Elm St. in North Snyder—2 bedroom home—equity buy.
2204 26th Street—2 bedrooms utility room, carpeted and redecorated—absentee owner reduced price and says SELL.
PUT YOUR SAVINGS IN SOIL
160 Acres-Immediate possession cultivated land old house, wind mill and well. Ira vicinity.
NEW LISTING—MITCHELL COUNTY, 100 acres (60 cultivated) Sell with or without minerals.
366 Acres (40 cultivated) Ira vicinity.
74 acres with 3 bedroom house Good water well Ira Vicinity.
COMMERCIAL
GOOD BUSINESS LOCATIONS ON SOUTH COLLEGE AVENUE.
Tell us your needs, We like to help
JOE BOX REALTY
4006 College 573-5908
Nights and Weekends 573-5906

1. WEST—Completely redone, 3 bdrm. home, carpeted $8500.
2. STOCK FARM— 70 a. 3 BDRM House, needs repair, water well, fenced $21000
3. SCURRY CO—366 A. 326 A. Pasture — 40 Cult. windmill water, $150. A. (Near river)
Roswell Rigsby Real Estate
200 East Highway 573-7682

SPECIAL
On LOWER
Priced Homes
1. WEST-2 bdrm home close to square $3,500 terms.
2. EAST- 2 bdrm home fenced back yard $3,000 terms.
3. EAST-26th Street 2 houses same lot nice 9,000
4. NORTH-3 apt, furnished for sale, call us.
5. SOUTH-4 bdrm needs remodeling 4,000 terms.
6. Several low priced homes, with terms.
Roswell Rigsby Real Estate-Phone 573-7682.
200 East Highway

FOR SALE: By owner 2 bedroom house to be moved. Call 573-6589.

LOTS FOR SALE M-3

FOR SALE: 3 lots on North side of town. Call 573-3257.

ACREAGE M-10

Would like to purchase small acreage, between Snyder and Post. Individual K.C. Patterson, 7708 Lynnhaven, Lubbock, Texas. 1-806-797-2542.

MOBILE HOMES M-11

$300 BUYS $1500 equity in 3 bedroom, 2 bath, 1972 Wayside Mobile home. Call 267-7591 Big Spring

BARGAIN HUNTERS—$350 buys $2,000 equity in 3 bedroom 2 bath mobile home. Call now 267-7591, Big Spring.

FOR SALE:
1973 Carriage House Mobile Home. All carpeted, air conditioner, washer & dryer, Under pinning. Extra clean. Spanish Decor. Call 573-9894. See at 2506 Ave. Z.

FURNITURE AUCTION

5 Rooms of furniture at the Jack Wright farm at Colorado City, Texas. Will not be on display until 11:00 A.M. the day of the sale.
Directions: Go west on Highway 80 or Interstate 20 for 3.4 miles, turn North on Farm Highway 1229 for 1 mile.
MARCH 15, 1974 at 1:30 P.M. FRIDAY

CONSIGNMENTS WELCOME
Westinghouse Electric Stove blonde dinning set with 8 chairs, china cabinet, buffet Round table with 4 chiars-good as new Electric roaster-corn popper-large Lazy Susan Serving cart with drop leaves 4 yellow vinyl covered kitchen chairs 5 gallon crock churn bottom China Dishes-service of 12-Pine Burr motif Singer Sewing Machine in Colonial Style cabinet Several wall paintings and wall pictures Club floor lamp-several table lamps-standing ash-tray Western Style desk and chair-modern desk Vinyl asbestos carpet tone tiles-4 boxes Danish Style living room suite (sofa, 2 chairs, end tables) Square end table-Modern rectangle coffee table Protable T.V. Black & white Two large T.V.'s-may need repair Several Occasional chairs-ticket wiz All transistor Penncrest Stereo-2 speakers New small pink lavatory and comode- Bathroom hamper-hassock with storage-flower carts Electric fan-curtain rods- christmas light Love Seat-Picnic table and benches marble slab with 2 patio flower urns Antique white bedroom suite-complete White provincial French Bedroom suite, 2 night tables Blonde Bedroom suite with 2 night tables Stouffer exceriser-several vases
Other items too numerous to mention.

AUCTIONEER—WELDEN P. WIGGINS

SNYDER, TEXAS 573-3070

AUTOMOBILES B

AUTOS FOR SALE B-1

FOR SALE: 1973 Pontiac Le Mans Sport Coupe. Excellent condition. 11,000 actual miles. Call 573-6219.

For Sale 1967 Pontiac Firebird new motor. Call 573-6469 after 5 p.m., anytime on weekends.

FOR SALE: 1972 Vega. Automatic with factory air. Call 573-6905.

1965-4 door Ford Galaxie. V-8 automatic, new tires, good condition. $500.
1967-4 door Ford Custom. Automatic, air conditioned, V-8. Very nice car. $850 Call 573-9200 or see at Premier Station on Lamesa Hwy.

FOR SALE: 1970 Lincoln Continental. 37,270 miles. $2,000 Call 573-7506

FOR SALE 1964 Chevelle. Fair condition. Come by and see at 412 30th Call 573-5707

1971 El Camino 350 Turbo. Power and air. See at Bill's Auto Salvage or call 573-8238

TRUCKS FOR SALE B-2

1961 Chevrolet Pick up. New paint job with 283 V-8. 2309 Sunset after 5 p.m.

Extra clean 1968 Chevrolet pick up. V-8 automatic, air, radio, heater, tape player, new tires, new paint job. Phone George Mott at 573-8297 or 573-9341

TRAILERS B-3

1974 30ft 5th wheel, Prowler Travel Trailer. Loaded with every convenience. Pulls beautifully. Must see it to believe it. 2607 34th. 573-3607

New 20' Holiday. Self contained, sleeps 6. Large refrigerator, furnace, pressure pump and many extras. Retail $4300. Buy it for $3595. 2607 34th. 573-3607

FOR SALE: Cab over camper, sleeps 4-self contained. Call 573-5404.

BUSINESS OPP. C

FOR SALE
PEANUT, CANDY & GUM VENDING BUSINESS in Snyder, ASSURED INCOME. Few hours weekly. Expansion aid. RESALE AGREEMENT. Total price $1,238.00 cash. Write TEXAS KANDY KOMPANY, INc., 1327 Basse Rd., San Antonio, Texas 78212 include your phone number

CAROLYN HIRST
...with campaign poster

KEVIN MCCORMICK
.....third place winner

WTC Student Is Elected By DECA

Carolyn Hirst, a freshman student at Western Texas College was elected secretary of the state organization of Junior Collegiate Distributive Education Clubs of America (DECA) at the state conference in Houston last week end.

Another WTC student, Kevin McCormick, was named third place winner in the Sales Representative Contest from a field of 19 entries. Noah Rodriguez represented WTC in the Job Interview Contest.

As a state officer, Miss Hirst will attend the national DECA conference in Chicago, Ill., April 27-May 1. She is a business major at WTC and is employed by Sullivan-Stanfield Insurance Agency. A graduate of Andrews High School, she is the daughter of Mrs. Leona Hirst of Andrews.

McCormick and Rodriguez are both sophomore students at WTC studying Mid-Management. McCormick is from Roby and is employed part-time by Rogers, Inc. Rodriguez is from Sweetwater and is employed part-time by Furr's.

Republic National To Fight Charges

DALLAS (AP) — Republic National Life Insurance Co. says its lawyers will "strenuously defend" the company against fraud charges filed Friday by the Securities and Exchange (SEC) commission.

Texas' second largest insurance company refused Tuesday to acknowledge any losses on its investment of $108 million in an allegedly failing New York City firm, Realty Equities Corp.

"There is no question of the company's sound financial condition," a prepared statement issued to the news media said Tuesday.

"No regulatory authority has questioned its solvency, and the company is pursuing its insurance operations in a normal manner," the statement continued.

The SEC is asking the firm be put in receivership, charging that Republic National Life poured large sums into Realty Equity while realizing the shaky condition of the real estate firm.

Republic already had invested considerable money in the firm, the SEC charged.

SEC investigators alleged Republic National compounded the error by reporting income generated by advancing large sums to Realty which were immediately returned to Republic.

Then Republic National overstated its assets in reports to the State Insurance Department, the SEC claimed.

State Insurance Department officials placed Republic National Life under supervision last week after what were called "apparent deficiencies" were uncovered in its investments.

Republic stockholders filed suits Monday seeking damages for alleged short-changed investments in the firm.

Named in the complaint filed by the SEC besides the company are its executives: board chairman Theodore Beasley, C.J. Skelton, Thomas G. Nash Jr., Ronald Rex Beasley, Robert P. Brady, Samuel P. Smoot and Neal M. Stanley.

Mormon Leader Sees No Change

SALT LAKE CITY (AP) — President Spencer W. Kimball, leader of the world's Mormons, says he doesn't foresee a change in his church's ban on black participation in its priesthood.

President Kimball, in an interview Tuesday on the NBC "Today" show, said a change could come only through a revelation from God.

President Kimball became head of the 3.3-million member Church of Jesus Christ of Latter-day Saints last Dec. 31.

Social Security Hike In 2 Steps

Monthly social benefits will be increased in two steps starting with checks sent out in April, according to Don Minyard, social security manager in Big Spring.

The overall increase will amount to 11 per cent for most beneficiaries. Seven percent of that will be included in checks delivered in April. The other 4 per cent will be included in checks delivered in July. "People getting social security don't have to do anything to get the higher payment," Minyard said. "The increase will be added to checks automatically.

"The increase will enhance the financial security of about 30 million people who get social retirement, disability, and survivors benefits," he said.

Average social security retirement payments will increase from $167 to $179 a month starting with payments in April and $186 starting with payments in July.

Average social security disability payments will increase from $184 to $197 a month starting with payments in April—and to $206 starting with payments in July. Average survivors payments to widowed mother with two children in her care will increase from $391 to $418 starting with payments in April—and to $435 staring with payments in July.

The percentage rate of social securtiy deductions from covered earnings remains 5.85 per cent each for employes and employers—and has been reduced from 8 per cent to 7.9 per cent for self-employed people.

The amount of yearly earnings subject to social security deductions has been increased from the first $12,600 to the first 13,200 for 1974.

"People earning $12,600 will pay more in deductions this year," Minyard said, "but they also can expect higher social security benefits in the future as a result. Benefit amounts are based on average earnings on which social security contributions have been paid."

The Big Spring social security office is at 501 Main St. The phone number is 915-267-5226. The Social Security Admisinstration is an agency of the U. S. Department of Health, Education, and Welfare.

Butz Calls For More Efficiency

WASHINGTON (AP) — Agriculture Secretary Earl L. Butz said today that "alleged high food prices" have put everyone from farmers to supermarket operators into a position where all in the delivery pipeline need to be more efficient.

"All of us in the food industry want to see people fed abundantly and at reasonable cost," Butz said. "Therefore, each of us must assume personal responsibility for conducting his business as efficiently as possible within the competitive structure in which we operate."

Butz's remarks were in a speech prepared for the annual meeting of the National Grain and Feed Association. As he has often, Butz said farmers have been freed of government controls this year for major crop production.

Tuesday in New York, Butz told a news conference that the worst of rising food prices this year "already is behind us" because the nation already has experienced about 8 per cent of the expected 12 per cent boost in costs for 1974.

The Cabinet officer said he expects slight decreases in beef and pork prices during the second half of the year and perhaps small declines in food prices generally if crops are good.

Earlier Tuesday, Butz told a luncheon of the American Paper Institute that government price controls and last year's beef boycott by housewives spurred higher food costs because the actions "sent signals back" to producers to cut production.

Court Says Pair Picasso Heirs

GRASSE, France (AP) — Claude and Paloma Picasso have been declared legitimate heirs of Pablo Picasso, despite their father's successful fight against their efforts to be declared legitimate while he was alive.

A French court Tuesday ruled that the famous artist had confirmed his paternity of Claude, 26, and Paloma, 25, by dedicating paintings to them as his children.

The two were the offspring of Francoise Gilot, who bore the two while Picasso was married to his first wife, Olga Koklova.

A son by that marriage, Paul, and Picasso's widow have been trying to establish themselves as the sole heirs and are expected to contest the court ruling.

Use Snyder Daily News Classified Ads-Call 573-5486.

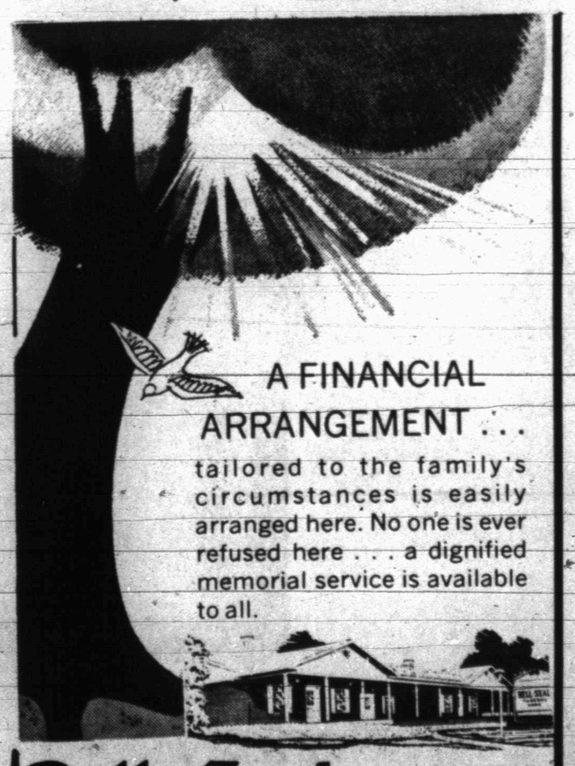

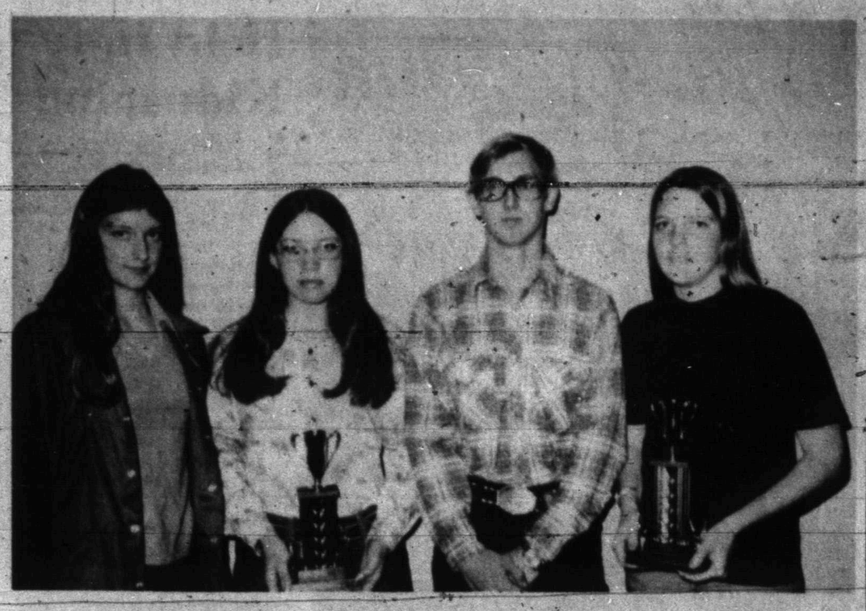

PLACE THIRD—Snyder FFA grass judging team placed third at a contest held in San Angelo last weekend. Team members are, from left to right, Tammy Maxfield, Jeana Haywood, Randy Golden and Beth Harrington. Golden was high individual. Lisa Byrd (not pictured) was fourth, and Miss Haywood was 10th. The second team placed fifth.

Wheat Sale Is Protested

WASHINGTON (AP) — Rep. Jim Wright, D-Tex., says United States commitments to sell wheat abroad should be broken if wheat needed domestically is being exported.

"Continued exports are bleeding all the wheat out of the country," he charged Tuesday.

He said the 1972 sale of 400 million bushels of wheat to the Soviet Union set off a chain reaction among other nations.

"During the crop year ending June 30, 1973, every one of the top twelve foreign destinations for American wheat took more grain than in the previous year," Wright contended.

Rep. Wright said he asked President Nixon and Agriculture Secretary Earl Butz to determine the minimum domestic need and set aside wheat for the domestic needs plus a reasonable reserve for contingencies before allowing further export sales.

Paving Material Sucked Into Jet

PALM SPRINGS, Calif. (AP) — An American Airlines DC10 jetliner was grounded here after paving material was sucked into its starboard engine, officials say.

Vibrations from he engine damaged the right wing in the mishap Monday, and an American Airlines spokesman said damage might be as high as $1 million.

The plane had just landed on a flight from Phoenix, Ariz., officials said.

ALUMINUM
• Storm Doors
• Windows
• Screens
• Awnings
Beautify your home
Conserve energy
SPARKLE ENTERPRISES
Gene Knight 573-2330 after 5:30 p.m.

THE DEFFEBACH AGENCY
2606 AVE. R
Phone 573-5611

Let You In On A Good Thing!

Classified Ads Get Results!

Dial 573-5486

To Place Your Ad In

The Snyder Daily News

SHS DIVISION I WINNERS—These Snyder High students rated Division I in the UIL vocal music contests held here Saturday. From left, bottom row, Waynann Monroney, Tracy Moore, Kenny Crow, Robert Huddleston, Toby Black. Second row, Terry Jones, Sarah Coleman, D'Ann Myers, Karen Cox, William Sullenger, Steve Miller. Back row, David Vaughan, Ginger Burk, Junann Brock, Susie Causas, Kathy Williams, D'Ann Fisher, Kyle Rosson, Jane Ann Womack, Joel Loper, Ruth Ann Fagin, Terry Bowden, Paula Andress. Not pictured is Sue Jane Sullivan.

TRAVIS SINGERS—These Travis Junior High School solo and ensemble voice students won a Division II rating here Saturday. They are, from left to right, bottom row, Pat Stewart, Lynn Wimmer, Kim Kincheloe, Van Hayes and Steven Kennedy; and, top row, Carol Shelburn, Sara Sullivan, Janis Nimmo, Steve Fisher and Robert Essery. Not pictured is Eddy Essery.

LAMAR VOCALISTS—These Lamar Junior High students earned honors in UIL vocal music contests. Kneeling, from left, David Reyes, Jeanne McCormick, Julia Glass, Sheri Bullard. Middle row, from left, Laurie Bethel, Vickie Greenfield, Shelly Nutt, Sheryl Burk, Michelle Stoker, Carolyn Russel, Kathi Burk, Gary Miller, Ricky Bowden, Margaret Womack, Calvin Reese, Bobby Hanks. Top row, from left, Don Richardson, Teresa Edmiaston, Gary Martin, John Richardson.

Honors Earned By School Vocalists

Vocal music students in Snyder High School and in Lamar and Travis Junior High Schools won a number of honors at the regional University Interscholastic League contests held here Saturday.

Participating were senior and junior high schools of Abilene, San Angelo and Sweetwater, as well as Snyder.

The ranking of Snyder students was as follows:

Snyder High School Division I, Paula Andress, Junann Brock, Terry Jones, Steve Miller, D'Ann Myers, William Sullenger, David Vaughan, Jane Ann Womack; Division II, Terry Bowden, Ginger Burk, Karen Cox, Kenny Crow, Teresa Doan, Ben Essery, Benni Everett, Ingun Grytli, Robert Huddleston, Karen Jones, Greg Patterson, Joan Thompson; Division III, Rachel Phillips, George Yeilding; Division IV, Pattie Osburn, Dilla Teal.

Snyder High School piano: Division I, Ginger Burk, Melanie Parsons, D'Ann Fisher.

Snyder High School Ensembles: Division I, Brock, Womack, Coleman; Andress, Cox, Monroney, Sullivan, Bowden, Miller, Sullenger; Williams, Fagin, Casas, Fisher, Moore, Crow, Huddleston, Loper, Black. Division II, Cox, Black, Jones; Loper, Grytli, Teal, Thompson, Martin, Essery, Patterson, Pierce; Doan, Williams, Everett, Burk, Rosson, Jones, Vaughan, Moore. Division II, Yoast, Crenshaw, Stewart, Derringer, Cornett, Archie, Yeilding, Rylander.

Lamar Junior High solos: Division I, Sheryl Burk, Laurie Bethel, Kathy Burk, Michelle Stoker, Jeanne McCormick, Margaret Womack, Don Richardson, John Richardson, Ricky Bowden; Division II, Teresa Edmiaston, Ruth Hammond, Sheri Bullard, Vickie Greenfield, Shelly Nutt, Carolyn Russel, Valerie Wilson, Steve Key, Gary Miller, Bobby Hanks, Rita Eicke, Calvin Reese, David Reyes; Division III, Deborah Dyer.

Lamar Junior High ensembles: Division I, Greenfield, Glass, Nutt; Bullard, Burk, Stoker; Bethel, Bowden, Eicke, Hanks; Martin Miller, McCormick, Russell; Burk, Edmiaston, Glass, Reese; Reyes, Richardson, Richardson, Womack.

Travis Junior High solos: Division II, Eddie Essery, Robert Essery, Kim Kincheloe, Janis Nimmo, Carol Shelburne, Pat Stewart, Sara Sullivan, Lynn Wimmer; Division III, Steve Fisher, Steven Kennedy, Mendy Wright.

Travis Junior High ensembles: Division II, Jackson Rodriguez, Terry, Terry; Essery, Fisher, Kennedy, Kincheloe, Selmon, Shelburne, Stewart, Sullivan; Division III, Garcia, Hayes, Martin, Rios, Rodriguez, Terry, Willis, Wimmer.

3 More Held In Kidnaping

By MARTIN CRUTSINGER
Associated Press Writer

MIAMI (AP) — Tips and sharp-eyed agents led to the arrest of three more persons in connection with the kidnaping of an 8-year-old New York boy, the FBI said. The $50,000 ransom still is missing.

The three, arrested Tuesday night as they walked along a downtown street, brought to eight the number of persons arrested in the case.

"It was smart work by our men who happened to be driving in the area that led to the arrests," said Kenneth W. Whitaker, special agent in charge of the Miami office.

Whitaker said no more arrests were expected but the ransom money had not yet been recovered. Two of the three arrested were identified as former brothers-in-law of the kidnaped boy's father.

The three were identified as Roberto Emelio Martinez, 37, his brother Jorge Martinez, 28, and Jose Antonio Hernandez, 17, all Cuban-born residents of New Jersey. They were being held without bond pending arraigment today before a U.S. magistrate.

"We hope this brings to an end the number of subjects involved in this kidnaping," Whitaker said.

Four men and a teen-aged girl, all also Cuban-Americans, already were in custody in New Jersey. All eight were charged with conspiracy to violate the federal kidnaping statutes in the abduction of John Calzadilla of Dix Hills, N.Y., last Wednesday.

The youngster was freed unharmed in New Jersey 31 hours later, after his parents paid the ransom. The boy's father is a tire company executive in Dix Hills.

Radio Trips 2 Smugglers

SAN ANTONIO (AP) — Strange voices on a police radio led to two farmers pleading guilty to charges of alien smuggling in a federal court here, officers say.

William J. Brown, 36, and William F. Foster, 24, both of Anahuac, paid $400 fines and received six-month jail terms suspended for three years after admitting smuggling one alien on Feb. 13.

A Charlotte, Tex., constable testified Tuesday he heard a voice on his radio say, "You'd better go around that junction—there's a police car there."

"I'll have to go through the junction—I don't know any other route," a second voice replied.

Then the first voice said, "That's okay. It's just a constable."

After that, the unidentified constable started following a pickup truck and later arrested Foster.

Police in Pleasanton nabbed Brown in a large motor home sitting on a large parking lot, apparently waiting for Foster, testimony showed.

Suits Involving New Airport Forcing More Joint Meetings

DALLAS (AP) — City Atty. Alex Bickley of Dallas says he will seek a joint meeting of the Dallas and Fort Worth city councils to deal with a growing number of suits involving the new Dallas-FortWorth Airport.

Bickley's announcement came after a district court judge Tuesday issued a temporary injunction against the City of Dallas allowing Texas International Airlines to begin commuter flights out of Love Field.

Judge Joe Burnett ruled Texas International should be allowed to operate out of the old airport "as long as Braniff International keeps flying out of Love Field."

Bickley said lawsuits which continued to be filed involving the new regional airport are forcing a joint meeting of the two city councils.

Dallas and Fort Worth already are involved in a legal fight with Braniff International, Southwest Airlines, Delta Airlines, Texas International and American Airlines concerning continued commuter flights from Love Field.

Continental Trailways bus line filed a suit in federal court to break up a monopoly on ground passenger service at the new airport granted by the cities to Surtran Inc.

Action by the Texas Railroad Commission to determine whether taxicabs other than those operated by Surtran should be allowed to pick up fares at the regional airport also is pending.

The Terminal Taxicab Co. says it will seek legal action if the Texas Railroad Commission does not rule in favor of opening up the airport to all cabs.

"You can just look at the ledger to see why we are going to have to get together and come up with some decisions," Bickley said.

Judge Burnett's ruling in favor of Texas International Tuesday resulted from a suit filed after Dallas officials said the airline could not use Love Field for commuter flights.

Texas International, Braniff, American, Delta and Southwest airlines have been haggling over the use of Love Field since Southwest obtained permission to remain at the old airport instead of moving to the giant new Dallas-Fort Worth Regional Airport.

Southwest's success in remaining at Love Field prompted Braniff to seek and obtain permission to operate some commuter flights from the old airport also.

The return to Braniff to Love Field angered other airlines who filed several suits to block the use of Love Field.

Eight airlines agreed in 1972 to forswear any future flights from Love Field, moving all operations to the new airport.

The City of Dallas maintains Southwest and Braniff are using the Love facility illegally.

26 Aces

NEW YORK (AP) — There were 26 holes-in-one on the PGA golf tour in 1973 with Art Wall getting two aces.

BEACON LODGE
East Highway At Traffic Circle
ROOMS
● DAY
● WEEK
● MONTH
CAFE OPEN!
CALL 573-9158

COME BY
THE CUBBY
CUSTOM TAILORED MATERNITY CLOTHES. THE ONLY SNYDER AREA SHOP EXCLUSIVELY FOR THE MOTHER-TO-BE.
573-5525 1305 24th ST.

It's Penney Days!
Now one great sale follows another.

Special
28.99
Men's polyester doubleknit sport jacket. Two-button front and center vent. Assorted patterns and colors. For sizes 37-46.

Special
7.99
Flare leg polyester doubleknit slacks for men. Wide belt loops and western pockets. A choice of solid colors are available in sizes 30-40.

20% off women's sleepwear.
Sale 3.20 to 7.20
Reg. $4 to $9. A big 20% savings on long gowns, shift lengths, pajamas and even baby dolls. In all kinds of styles, colors, prints, florals, polka dots and more. With beautiful trimmings, too—including shirred nylon lace and satin. Sizes P, S, M, L.

SPECIAL ON ACCENT RUGS
8.88
Accents with the look of area rug styles. Accents that define room space and furniture styles. Ovals or oblongs with stripe or block designs. Today's big colors at yesterday's small prices.

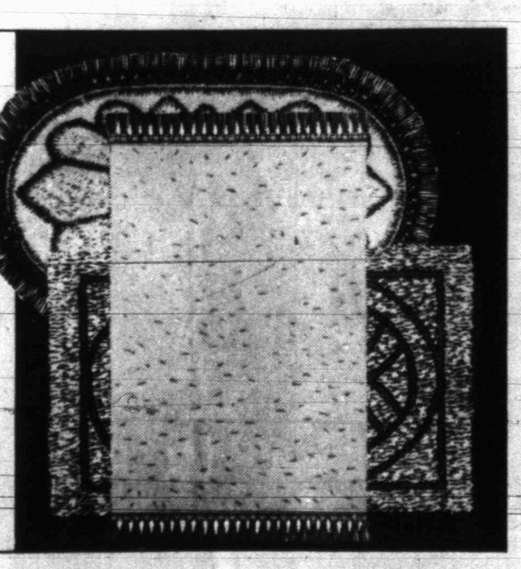

JCPenney
We know what you're looking for.

DENSON CAR RENTAL
300 E. HWY.
Phone
573-3912

"CATFISH FRY"
ALL THE CATFISH YOU CAN EAT!!
•SUNDAY MARCH 17
12 NOON TO 3 P.M.
•STUDENT UNION BLDG.
WESTERN TEXAS COLLEGE
•$2.00 PER PERSON,
Children Under 6 Free
Sponsored By Sunrisers Club of Kiwanis