What's inside

Midland Lee's Marc Brackens gives Rebel tracksters a history lesson as he powers his way to state meet.

SPORTS — 1B

Demand for West Texas sour crude increases. Permian Corp. raises oil price $1 per barrel.

BUSINESS — 6B

Pleasure machines, operated for years in Texas although they were illegal, are now the object of a crackdown.

LOCAL — 1C

Many of the mannish fashions for fall 1984 are shaping up as big, baggy and blustery.

LIFESTYLE — 3C

Midland Reporter-Telegram

HOME EDITION
Vol. 56, No. 60 Daily 25¢, Sunday 75¢

TUESDAY, MAY 8, 1984
4 SECTIONS, 32 PAGES

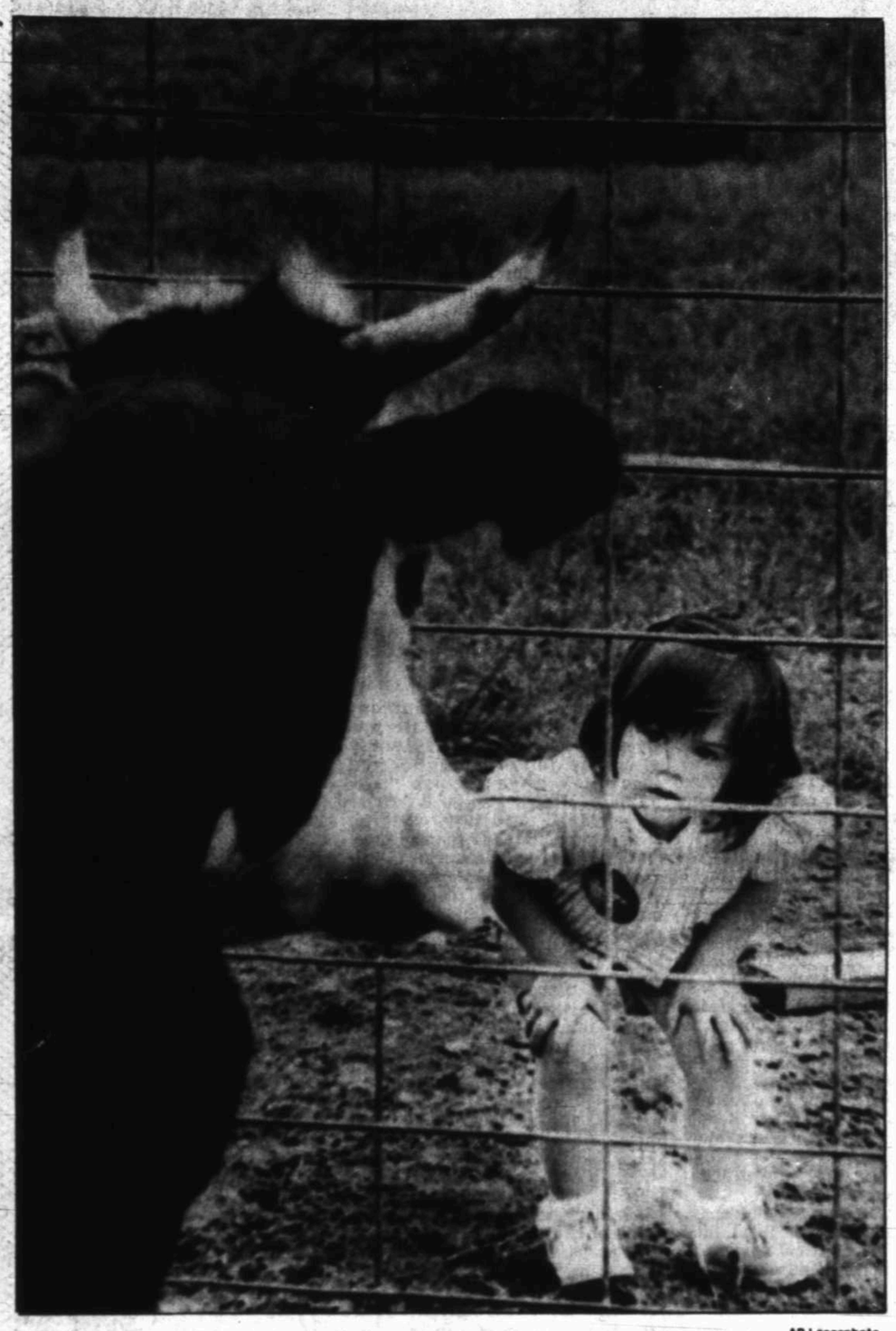

AP Laserphoto

Cowering

Checking out a cow at a Brazoria, Texas, farm show is 5-year-old Andrea Drabek of Lake Jackson. The two seem content to exchange only stares.

Fund formation could change herbicide fight

NEW YORK (AP) — An agreement by seven chemical companies to create a $180 million fund for Vietnam veterans who claim they were injured by Agent Orange could shift the focus of the long legal battle over the herbicide to the U.S. government.

Attorneys for the chemical companies and for the plaintiffs — veterans, their wives and children — reserved the right to sue the government after announcing their agreement Monday.

"I hope the president of the United States directs the Veterans Administration to honor the claims of the Vietnam combat veterans and recognizes that chemical bullets are just as deadly as lead bullets — they just take longer to kill," said attorney Victor J. Yannacone Jr., who helped organize the class-action suit.

The Veterans Administration has not acknowledged service-connected disabilities resulting from Agent Orange and has made no disability payments on Agent Orange claims.

Veterans' lawyers called the agreement the largest settlement ever in a products liability suit, but it must still be approved by U.S. District Judge Jack B. Weinstein. Initial reaction among veterans was mixed, and some voiced anger that the companies would avoid a trial.

"It's pretty disgusting. It's just a copout. This thing has got to go to court so the public can see what has happened," said veteran Mike Mullings of the Oklahoma Agent Orange Outreach Committee.

But Yannacone, who left the suit because of a dispute, "The veterans have won the final battle of the Vietnam War."

Weinstein said he would hold a public hearing before approving the settlement for veterans to air their views.

(See SETTLEMENT, Page 2A)

AP Laserphoto

Air Force planes spray Agent Orange over vegetation in South Vietnam in 1966.

Agent Orange settlement 'surprising'

By ED TODD
Staff Writer

Vietnam War veteran Roger Stinson today said the $180 million agreement by seven chemical companies to set up a fund for veterans injured by the defoliant Agent Orange "caught us completely by surprise."

"It came completely out of the blue."

Stinson, 34, has been leading the cause for Midland-area veterans to get compensation for Agent Orange-related illness and for recognition that their sickness is real and not faked and not just an excuse for laziness.

He called the fund "such a piddling amount."

Roger Stinson

"I have absolutely no idea how this thing is going to be distributed (if the agreement is upheld)," Stinson said. In Midland alone, approximately 120 Vietnam War veterans are adversely affected by Agent Orange. He estimated that 350 Midland-Odessa area veterans are suffering ill effects — including rashes, diarrhea, mental lapses, a "weird" cancer, lost of stablity — of Agent Orange.

"We weren't expecting a settlement, honestly. We knew we were going to win; the facts were too prevalent."

He said veterans, such as those in his group, United Vietnam Veterans Organization, and the Veterans of Foreign War, AmVets, Diabled American Veterans, and Vietnam Veterans of America, "are still looking at years of settlement."

"We're real curious how the Veterans Administration is going to react." Although the VA has treated symptoms of Agent Orange, it does not recognize Agent Orange as a disability-induced factor of war. "They've been saying 'there's nothing wrong with you guys.' "

"They have to treat us for our symptoms, but they can't treat us for Agent Orange."

Stinson said many veterans suffering side effects of Agent Orange have medical bills in excess of $20,000.

Many veterans, such as Stinson, a former schoolteacher and accountant, are unable to work full-time. "They (the veterans) need money to supplement their income." The veterans, who expect to live not much beyond 50, want security for their families and, in cases, funds to start independent businesses. Most veterans find it difficult to work for others due to the high incident of absenteeism caused by illness.

As did other veterans, Stinson, a U.S. Army paramedic who served on a reconnaissance team in the war, said he had expected the case against the chemical companies to go to trial.

(See VETERANS, Page 2A)

Boy escapes kidnapper as friend pleads for life

TUCSON, Ariz. (AP) — An 11-year-old boy escaped from his kidnapper and ran five miles across the desert for help after listening to a 12-year-old friend plead for his life and say how much he loved his parents before being killed, according to police.

The partially clad body of Michael Perry was found Monday morning in the Tortolita Mountains following a massive search.

William Castaneda, who had been released from state prison in December, was arrested and charged with first-degree murder Monday.

The two boys were abducted from a street in downtown Tucson around noon Sunday while sightseeing after competing in a chess tournament, police said. Both were sexually molested before being taken to the desert foothills about 20 miles northwest of the city, police said.

Deputy Pima County Attorney David Lawrence described the ordeal of the 11-year-old boy, who was not identified, during a Superior Court hearing Monday. The dead youth's mother burst into tears in the back of the courtroom while Lawrence spoke.

After listening to Lawrence's account, Pima County Judge Pro Tempore Margaret Maxwell ordered the 40-year-old Castenada held without bond on charges of first-degree murder, kidnapping and sexual assault.

Lawrence said the state would be "unquestionably asking for the death penalty" in the case.

Police said the boy escaped as a man was tying his pleading friend to a tree and ran five miles through the desert before finding two men on an outing in an area called Wild Burro Canyon. After listening to the boy's story, the men took him to a police station.

Castenada was arrested in the area about a half hour before Perry's body was found by searchers. The suspect's pickup truck got stuck in the sand and he called a friend to help him free it, police said.

The suspect's friend, who was not identified, was stopped at a roadblock as he drove into the area and provided information which led police to Castenada, Tucson Police Sgt. Ron Ives said.

Castenada was released from state prison in December after serving 10 years of a 40- to 60-year sentence for pleading guilty to burglary, assault with a deadly weapon and lewd and lascivious acts involving a Tucson housewife whose home he had broken into, authorities said.

Barry Wilson, Perry's physical education teacher at Secrist Middle School in Tucson, said the slain youth "was quiet, very easygoing. In class he participated ... he was always smiling."

Krueger won't ask recount, leaves race to Hance, Doggett

AUSTIN (AP) — Conservative U.S. Rep. Kent Hance and liberal state Sen. Lloyd Doggett apparently will meet in a runoff election June 2 to determine the Democratic U.S. Senate nominee.

Former congressman Bob Krueger, conceding that his middle-of-the-road philosophy had pulled in too few votes, decided Monday not to seek a statewide recount after finishing 1,161 votes out of the running.

Although Krueger said he would ask for computer and machine vote verification, he said he doubts the outcome will change.

"Barring a very unexpected turn of the numbers, it's going to be Hance and Doggett," said Krueger, who in 1978 lost the Senate race to Republican Sen. John Tower by just over 12,000 votes.

Hance said he was ready for the race, and an aide said Doggett also was prepared for the runoff.

"We feel like we're in good shape. We'll be in the process of trying to raise enough money to run a media (advertising) campaign," Hance said.

"Clearly, Hance is a hard campaigner. But so is Lloyd Doggett. We think we'll win," said Doggett spokesman Richard Paul.

Results tabulated by the secretary of state's office changed from Sunday to Monday, and they shifted more during rechecking on Monday afternoon. But none of the tabulations changed the order of the finish.

Out of some 1.46 million votes case, the latest unofficial final results showed Hance first with 455,837 votes or 31.25 percent. Doggett was second with 454,761 votes or 31.18 percent, and Krueger garnered 453,600 votes, or 31.10 percent.

Sheriff Smith won't comment on demotions

By RICHARD ORR
Staff Writer

Sheriff Dallas Smith this morning responded with a terse "no comment" to questions about a major reshuffling of key personnel after his defeat to former deputy Gary Painter in Saturday's Republican primary.

On Monday, Chief Deputy George Thompson was demoted to sergeant and Capt. Patrick Fuller was demoted to patrol deputy. Thompson's monthly salary will be cut by $250, while Fuller's pay will be reduced by $400 a month.

Neither Thompson nor Fuller would comment. But courthouse sources say their demotions resulted from vindictiveness on Smith's part over their friendship with Painter, who pulled 60 percent of the primary vote to Smith's 40 percent.

Smith attributed the demotions to "job performance." He would not elaborate.

A 1962 State Attorney General's opinion calls for public disclosure of "all factual details about the incident which gave rise to disciplinary action" taken against public employees.

Shown a copy of the opinion, Smith smiled and said: "Sue me."

Smith also would not comment on rumors he sought to have an investigator for District Attorney Vern Martin fired because the investigator, Robert Settles, publically supported Painter in the election.

Settles refused to confirm or deny the rumors. Martin would not comment, other than to say: "I have no plans to make any personnel changes in this office."

Chief Jailer Bennie Cureton was promoted to Thompson's position as chief deputy, while Lt. Tommy Jones was promoted to captain and will assume Fuller's job.

In addition, Sgt. Luis E. Romero was promoted to lieutenant. Last month, Romero testified in a federal civil rights case that he participated in the beating of four inmates at the El Paso county jail after a foiled escape attempt on March 21, 1981.

"Since I saw others (jailers) doing it, I did it myself," Romero said in testimony in U.S. District Judge Harry Lee Hudspeth's court.

(See SHERIFF, Page 2A)

Today's Index

Bridge	5B	Lifestyle	3C
Business	6B	Local	1C
Classified	8C	Markets	8B
Comics	4B	Obituaries	2C
Crossword	4B	Solomon	8C
Editorial	6A	Sports	1B
Entertainment	8C	TV Schedule	5B

Service

Delivery	682-5311
Want Ads	682-6222
Other Calls	682-5311

Weather

Fair tonight with lows in low 50s; southwesterly winds at 5-10 mph. Details on Page 2A.

WEATHER SUMMARY

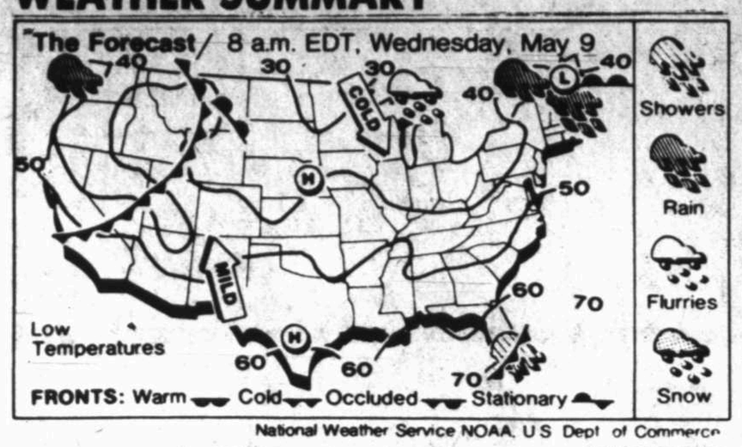

National Weather Service NOAA, U.S. Dept. of Commerce

AP Laserphoto Map

Rain for New England and the Pacific Northwest, snow for the Great Lakes and showers in Florida are forecast through Wednesday by the National Weather Service.

Overnight low ties record set in 1938

From Staff and Wire Reports

If you thought it was a bit colder than normal this morning, you were right — the overnight low of 41 tied the record low for the date, set in 1938, according to the National Weather Service at Midland Regional Airport.

Things will be back to normal tonight and Wednesday, with overnight lows in the low 50s and afternoon highs in the upper 80s. Winds will be coming from the southwest at 5-10 mph tonight, and from the west at 10-20 mph Wednesday.

Monday's high of 82 was well below the 1947 record of 100.

STATE

Gale winds estimated at more than 50 mph hit the Texas coast early today, and an historic ship narrowly averted serious damage when a massive dry dock broke free of its moorings, blew across Galveston Bay and smashed into the vessel.

Galveston's restored 1877 sailing ship Elissa was struck by a 548-foot dry dock that had been moved from Houston and towed into Galveston Bay by several harbor tugs only two weeks ago.

The huge dry dock snapped its mooring line at Todd Shipyards on Pelican Island shortly after 1 a.m. Tuesday in a driving rainstorm, drifted about one-fourth mile across the ship channel, and slammed into the pier and the rear of the Elissa.

Severe thunderstorms buffeted Southeast Texas near midnight, pounding numerous cities with hail as large as golf balls.

The National Weather Service recorded 1.73 inches of rain at Jefferson County Airport, near Beaumont, at 1 a.m., with rain still coming down.

Rainfall amounts across East Texas lakes and in Southeast Texas from storms Monday afternoon and night ranged from about one-half inch to 2.4 inches at Chireno.

Hail the size of golf balls was reported at Zavalla in eastern Nacogdoches County at 8:50 p.m. Hail covered the ground in Rosevine in western Sabine County about 7:30 p.m. Hail an inch in diameter was reported in southern Beaumont about 11:30 p.m.

However, the rain was welcomed by many, despite the hail, since only 1.03 inches of rain fell in the Beaumont area in the month of April.

Flash flood watches were issued Monday night for much of Southeast Texas.

NATION

The eastern half of the nation was gripped today by scattered violent thunderstorms that have unleashed dozens of tornadoes across the South and forced more than 1,000 people from their homes as 6-inch rainfalls pushed rivers over their banks.

Some of the areas hardest hit by raging floodwaters were in West Virginia and Kentucky. About 1,000 people were forced from their homes in Pike County, Kentucky, authorities said. And in Williamson, W. Va., the word went out Monday night that its 5,000 residents should head for higher

Midland statistics

FORECAST

Fair tonight with lows in the low 50s and winds from the southwest at 5-10 mph. Wednesday, fair and warmer with highs in the upper 80s and winds from the west at 10-20 mph.

NATIONAL WEATHER SERVICE READINGS:

Yesterday's High	82 degrees
Overnight Low	41 degrees
Sunset today	8:34 p.m.
Sunrise tomorrow	6:56 a.m.
Precipitation:	
Last 24 hours	none inches
This month to date	none inches
1984 to date	.59 inches

LOCAL TEMPERATURES:

6 a.m.	69	6 p.m.	79
7 a.m.	72	7 p.m.	77
8 a.m.	64	8 p.m.	74
9 a.m.	65	9 p.m.	70
10 a.m.	66	10 p.m.	66
11 a.m.	69	11 p.m.	62
noon	72	Midnight	58
1 p.m.	76	1 a.m.	57
2 p.m.	78	2 a.m.	54
3 p.m.	80	3 a.m.	52
4 p.m.	82	4 a.m.	49
5 p.m.	81	5 a.m.	45
		6 a.m.	44

Texas temperatures

Tuesday

Highs, lows and precipitation for 24 hours ending 7 a.m.

	Hi	Lo	Ppn
Abilene	78	45	.00
Alice	101	66	.14
Amarillo	60	34	.00
Austin	97	60	.00
Beaumont	85	66	1.90
Beeville	100	67	.13
Brownsville	94	74	.00
Bryan/College Station	94	60	.00
Childress	74	39	.00
Corpus Christi	90	67	.15
Dalhart	53	30	.00
Dallas	79	49	.00
Del Rio	104	61	.00
El Paso	86	46	.00
Fort Worth	82	49	.00
Galveston	81	66	.07
Hondo	98	59	.00
Houston	92	63	.25
Junction	99	52	.00
Kingsville	97	66	.11
Laredo	104	72	.00
Longview	87	56	.56
Lubbock	70	38	.00
Lufkin	91	59	1.56
Marfa	90	44	.00
McAllen	96	70	.42
Midland/Odessa	82	42	.00
Palacios	86	63	.60
San Angelo	85	50	.00
San Antonio	99	60	.37
Stephenville	82	47	.00
Victoria	92	65	1.37
Waco	88	52	.00
Wichita Falls	75	41	.00
Wink	81	43	.00

County forecasts

Midland, Ector, Glasscock, Upton, Reagan, Crane, Gaines, Andrews, Dawson, Borden, Martin and Howard counties: Tonight: fair and mild with low in lower 50s. Wind southeast 5 to 10 mph. Wednesday: sunny and warm with high in upper 80s. Wind south 10 to 20 mph and gusty.

Sterling, Coke, Irion and Tom Green counties: Tonight: fair and mild with low in lower 50s. Wind light and variable. Wednesday: sunny and warm with high in upper 80s. Wind south 10 to 20 mph.

Extended forecasts

West Texas: Mostly fair Thursday through Saturday. Very warm Thursday and Friday, but cooler north Saturday. In the Panhandle, lows in the 50s and highs upper 80s Thursday and Friday cooling to low 80s Saturday. In the South Plains, lows upper 50s and highs in the 90s. In the Permian Basin, Concho Valley and far west, lows in the 60s and highs in the 90s, cooling to upper 80s Saturday. In the Big Bend, lows in the upper 50s mountains to mid 60s lowlands and highs mid 90s mountains to near 105 in Big Bend valleys.

North Texas: No rain expected Thursday. Chance of thunderstorms Friday and Saturday. Afternoon high temperatures in the mid 80s to lower 90s. Morning lows in the upper 50s to upper 60s.

Weather elsewhere

Tuesday

Temperatures indicate previous day's high and overnight low to 8 a.m. EDT.

	Hi	Lo	Prc	Otlk
Albany	74	54		cdy
Albuquerque	71	37		clr
Amarillo	60	34		clr
Anchorage	60	43		clr
Asheville	74	57	1.33	clr
Atlanta	86	63	.26	clr
AtlanticCity	58	54		cdy
Austin	97	60		clr
Baltimore	55	55	.09	cdy
Billings	58	33	.01	cdy
Birmingham	89	64	.64	clr
Bismarck	50	33		clr
Boise	63	46		cdy
Boston	63	52		cdy
Brownsville	94	74		clr
Buffalo	67	57	.04	cdy
Burlington,Vt	70	50		cdy
Casper	55	29		clr
Charleston,S.C.	90	75		clr
Charleston,W.V.	77	62	.10	cdy
Charlotte,N.C.	77	64	.93	clr
Cheyenne	51	31		clr
Chicago	68	40		clr
Cincinnati	68	49	.49	cdy
Cleveland	70	53	.09	rn
Columbia,S.C.	84	71		clr
Columbus,Oh	72	55	.27	cdy
Concord,N.H.	74	54		cdy
Dallas-FtWorth	82	49		clr
Dayton	71	48	.16	cdy
Denver	53	36		clr
DesMoines	56	33		clr
Detroit	71	51	.03	cdy
Duluth	49	32	.19	cdy
ElPaso	86	48		clr
Evansville	66	48	.71	cdy
Fairbanks	53	35		clr
Fargo	47	30		cdy
Flagstaff	62	27		clr
GrandRapids	70	45		cdy
GreatFalls	58	32		clr
Greensboro,N.C.	78	63	.41	clr
Hartford	75	53		cdy
Helena	63	29		clr
Honolulu	86	73		clr
Houston	88	62	.25	clr
Indianapolis	65	44	.02	cdy
Jackson,Ms.	93	63	.75	clr
Jacksonville	91	72		clr
Juneau	67	48		clr
KansasCity	62	35		clr
LasVegas	77	55		clr
LittleRock	77	51	.77	clr
LosAngeles	94	66		clr
Louisville	70	50	1.43	clr
Lubbock	70	38		clr
Memphis	81	57	2.60	clr
MiamiBeach	83	80		cdy
Midlnd-Odessa	82	42		clr
Milwaukee	66	45		cdy
Mpls-StPaul	52	36	.12	cdy
Nashville	78	53	1.83	clr
NewOrleans	88	67	.34	clr
NewYork	69	56	.02	cdy
Norfolk,Va.	79	61	.02	clr
NorthPlatte	55	31	.02	clr
OklahomaCity	69	39		clr
Omaha	51	36		clr
Orlando	92	67		cdy
Philadelphia	60	51	.16	cdy
Phoenix	97	71		clr
Pittsburgh	69	59	.06	cdy
Portland,Me.	69	43		rn
Portland,Or.	76	59	.01	rn
Providence	71	51		cdy
Raleigh	82	64	.68	clr
RapidCity	58	32		clr
Reno	74	41		clr
Richmond	77	61		clr
Sacramento	67	54		clr
StLouis	67	42	.25	clr
StPete-Tampa	93	77		cdy
SaltLakeCity	59	40		clr
SanAntonio	99	60	.37	clr
SanDiego	71	61		cdy
SanFrancisco	60	56		cdy
SanJuan,P.R.	89	73	.07	clr
StSteMarie	54	41	.27	cdy
Seattle	72	42	.03	rn
Shreveport	87	59	3.49	clr
SiouxFalls	50	33		clr
Spokane	63	44		cdy
Syracuse	72	55		cdy
Topeka	62	36		clr
Tucson	91	61		clr
Tulsa	72	42	.00	clr
Washington	59	57	.27	cdy
Wichita	64	33		clr
Wilkes-Barre	66	53	.23	cdy

Texas area forecast

West Texas: Sunny days and fair at night through Wednesday. A little warmer Wednesday. Lows tonight mid-40s Panhandle to mid-50s Concho Valley and near 60 Big Bend. Highs Wednesday lower 80s Panhandle to lower 90s Concho Valley and upper 90s Big Bend valleys.

Reagan honors nation's volunteers

WASHINGTON (AP) — A one-time bank robber and a nature lover who persuaded White House guests to flap their arms like birds are among 19 people and groups to receive volunteer awards from President Reagan.

"God bless you all for reaffirming what this country is all about," Reagan said Monday as he presented the awards in the East Room of the White House.

Elizabeth Cooper Terwilliger, a plump, grey-haired nature instructor in Marin County, Calif., schools, was the hit of the program, getting the audience and the president to imitate an array of birds ranging from the vulture to the great blue heron.

She gave Reagan a kiss after he flapped his arms up and down and in circular motions. The audience laughed and applauded.

Through personal appearances and nature movies called "Tripping with Terwilliger," she brings her ecology message to more than one million students each year in the San Francisco Bay area.

Nathan Glenn Williams, who spent nearly 20 years behind bars for a criminal career that began as a child, was honored for work on behalf of convicts and their families and in combating alcohol and drug abuse among teenagers.

Williams, 68, of Seattle spent nearly 11 years in Alcatraz for bank robberies. he is credited now with arranging transportation for 15,000 women and children to visit family members in Washington state prisons.

Award recipients were chosen from among 2,500 nominations. The program began three yers ago to stress Reagan's promotion of volunteerism.

Other recipients:

——Dr. Lois Lee of Hollywood, Calif., who conducted a study of prostitutes and pimps that showed that many boys and girls arriving in Los Angeles alone and broke turn to prostitution. With a volunteer network that included former prostitutes, she set up "Children of the Night," a program to provide counseling, food, medical care and temporary shelter.

——The 1.4-million member Knights of Columbus supreme council and its 8,000 chapters in the U.S., recognized for community service and raising more than $52 million for charitable causes in 1983.

—Buck Burshears of LaJunta, Colo., a Boy Scout troop leader who founded the Koshare Indian Dancers, a group whose performances over the years raised $10 million to finance a museum of Indian art and lore.

—Bill and Pat Barton of Naples Fla., honored for their efforts to fight drug and alcohol abuse by young people.

—Priscilla Blum and Jay Weinberg of White Plains, N.Y., recognized for founding a group that arranges free transportation for patients to institutions offering specialized cancer care across the United States.

—Tom Rader, a disabled Vietnam veteran from Dos Palos, Calif., honored for counseling juvenile and adult probationers, establishing a neighborhood watch program and teaching courses in gun handling and game laws.

—Chris Stout, Lynnwood, Wash., recognized for setting up a thrift shop to held the needy.

—Nick Monreal, San Antonio, Tex., honored for establishing a program providing school supplies to children from poor families.

—Ray G. Villarreal, El Paso, Tex., for fitting orthopedic shoes and donating artificial limbs and braces on crippled children in Juarez, Mexico.

—Irene Auberlin of Detroit, honored for setting up the World Medical Relief that distributes medicine and supplies to poor countries.

Also honored were "Friends of Cooper Mountain College" which raised $1.8 million for the college in Twentynine Palms, Calif.; the Delaware Vietnam Veterans Leadership Program which helps veterans who are having trouble adjusting or finding work; the Americares Foundation of New Canaan, Conn., which provides relief supplies around the world; Levi Strauss & Co. for company-sponsored volunteer work by its employes; the San Diego and Imperial Counties Labor Council of the AFL-CIO for helping unemployed union members; the "Laid-Off Employees Assistance Program" established by employes of Armco Corp. to help the 1,150 steelworkers laid off at the company's plant in Middletown, Ohio; and the Volunteer for Minnesota organization, established by the state Office of Volunteer Services to address local problems resulting from state revenue shortages.

AP Laserphoto

Hugging Presdident Reagan at the close of the 1984 Volunteer Action Awards presentation is Elizabeth Cooper Terwilliger of Mill Valley, Calif.

Veterans 'surprised'

(Continued from Page 1A)

More importantly, the veterans wanted their integrity proven in a court of law to the American people.

"Hopefully, this will help the veterans clear themselves (of faking illnesses or imagining them)."

A trial, he said, would have "validated" the veterans' claims.

"The veterans want to prove to the country they were not faking it; they are not liars. They were sick; it'a important."

Settlement changes fight

(Continued from Page 1A)

Veterans' attorneys said that with interest accruing on the companies' payments, the fund should pay out more than $250 million within six years, and additional cash will be kept to cover claims arising in the next 25 years.

Details on payouts have yet to be worked out, but would cover any Vietnam veteran demonstrating ill effects attributed to Agent Orange.

Lawyers for the veterans said it may take two to six years before victims collect. Dissatisfied veterans may sue on their own, but would have to opt out of the settlement.

The suit began six years ago and maintained that the herbicide caused a wide range of problems including cancer, liver and nerve disease, emotional disorders and birth defects.

Although a defendant in the suit, the government was not a party to the settlement. A Justice Department spokesman, Brad Marman, decined comment on the agreement Monday.

Sheriff Smith refuses to discuss demotions

(Continued from Page 1A)

While Romero was not named in the suit, two former El Paso County deputies were convicted May 2 of a misdemeanor count of violating the civil rights of one prisoner. Sentencing is set for June 18.

Smith acknowledged knowing about Romero's role in the El Paso case at the time he hired Romero, but he declined comment on the matter.

Duarte claims electoral victory

By ARTHUR ALLEN
Associated Press Writer

SAN SALVADOR, El Salvador — Jose Napoleon Duarte, who claims victory in the presidential runoff here, has struggled for more than two decades to be elected to that office.

He was on the verge of succeeding in 1972, only to have the military throw him into jail and then out of the countryfollowing his apparent election victory. In 1980, he was named head of the ruling military-civilian junta, but resigned when conservatives took control of the national assembly in 1982.

Now, confident that official vote-counting will confirm his claim of victory in Sunday's runoff, Duarte says he will take rigorous steps to promote peace and justice in strife-torn El Salvador.

The candidate of the moderate Christian Democratic Party has promised to eliminate right-wing death squads, assert firm control over the army, and open the way for a dialogue with leftist rebels to end 4½ years of civil war.

His opponent, Roberto d'Aubuisson of the ultraconservative Republican Nationalist Alliance, said Monday he would not concede until official results are known. That could be several more days.

Duarte, 58, attened the University of Notre Dame in South Bend, Ind., and began his political career 23 years ago when he and eight other men founded El Salvador's Christian Democratic Party.

In 1972, he ran for president as the candidate of a coalition that included the Communist Party. His running mate was Guillermo Ungo, now the president of the leftist guerrillas' political ally, the Democratic Revolutionary Front.

Duarte apparently won the 1972 election but the government stopped the vote count. He was arrested, tortured and exiled shortly afterward following an aborted coup by Duarte sympathizers.

Duarte fled to Venezuela, where he remained until 1979, when he returned to join the Christian Democratic-military junta that ran El Salvador from 1980 to 1982. He stepped down when his party failed to win a majority in March 1982 Constituent Assembly elections.

During his years in the junta, Duarte never fully gained the confidence of the armed forces. To this day there is suspicion about his leadership, although officially the army says it will accept him.

"People (commanders) think he's a little wild and unpredictable, and they are worried what he could try to do to the armed forces," one Duarte sympathizer in the high command said. "But not to the extent of staging a coup."

Duarte told Western reporters last week his most important mission is to reconcile the rival forces that have polarized during the civil war.

Insisting he will not "negotiate with anyone whose guns are on the table," Duarte said he doubted he would be sitting down for talks with rebels soon although he and the guerrillas have expressed interest in a political solution.

On the other hand, he said, while rightist violence may continue, concervative business leaders can be convinced that he means to include them in his plans for economic revival.

"The force of the far-right subversion is their belief in the lies that they've heard during the campaign," Duarte said. "Once they realize I am not a communist, and that this is not a vengeful government, they will calm down."

Duarte says he plans to establish firm control over the clannish officer corps. "The army can not be a republic within a republic," he said. "We live in one society."

One of his toughest tasks is the elimination of the death squads. He said he will set up an "action commission" to prosecute the squads and investigate some of the more notable crimes — such as the March 1980 assasination of Archbishop Oscar Arnulfo Romero.

Duarte acknowledges his job will be dangerous because of animosity towards him by both right-wing and left-wing extremists.

"I can't pretend that I'm not afraid," Duarte said. "But my life has been a permanent risk. I take the necessary precautions, but I'm at peace with myself."

Protests mar Panamanian ballot counting

PANAMA CITY, Panama (AP) — Supporters of the two main presidential candidates clashed outside the building where votes were being counted in the closely contested election. Authorities said at least one person was killed and 50 injured.

The violence, which included gunfire and fire-bombs, broke out Monday afternoon outside the national legislative palace, where thousands of supporters of the military-backed governing party and the main opposition coalition had gathered.

The two rivals, opposition candidate Arnulfo Arias and official candidate Nicolas Ardito Barletta, had assured their supporters of victory, based on unofficial vote counts by their own parties.

Inside the palace, gunshots could be heard as election officials counted ballots, and at one point a group of armed men forced way into that section of the building. One of them shouted a pro-Barletta slogan and the group then dashed away.

The vote counting finally was suspended Monday night as shooting continued outside. Election officials said they would resume counting today.

There was concern, however, that there were not sufficient security measures to guard uncounted ballots inside the palace during the night-long recess.

As the crowd was gathering Monday outside the palace, located in a poor section of the downtown area, witnesses heard a shot ring out from somewhere in the direction of the group supporting Ardito Barletta.

Sporadic gunfire and the booms of Molotov cocktails were heard for about an hour, when a handful of gunmen in civilian clothes forced their way through a side entrance of the palace and into the area where the vote count continued.

The apparent leader of the gunmen, brandishing an Israeli-made automatic weapon, shouted "Long live Nicky Barletta, Long live the 11 of October movement!" before disappearing with his men down one of the palace's interior passageways.

Oct. 11 is the date of the military coup that forced Arias out of the presidency in 1968. He was elected to the presidency three times and each time was overthrown by the military.

Arias, 82, was last elected in 1968, but the national guard ousted him in a coup directed by Gen. Omar Torrijos, who was killed in a plane crash in 1981. Subsequent changes in the government were dominated by the armed forces.

Sunday's election was the first direct presidential balloting since 1968. The high command of the military, led by Gen. Manuel Antonio Noriega, has made it clear it does not like Arias, but Noriega has said the results will be respected.

The new president will take over Oct. 11 for a five-year term.

Both candidates are considered friendly toward the United States, which has more than 9,000 military personnel here, and each has pledged not to change the status of U.S. military installations.

Witnesses said scores of uniformed security force officials inside the palace stood by passively Monday when the gunmen forced their way inside.

One of the gunmen, a husky man wearing a baseball cap with the colors of the governing Revolutionary Democratic Party, approached two news photographers and stripped them of their camera gear, smashing it to the ground before carrying it off with them.

Capt. Manuel Gonzalez, head of the security forces inside the palace, failed to explain how the gunmen managed to break inside the palace with no resistance from his men.

He also offered no explanation of how shooting continued sporadically for hours with no sign of uniformed troops sent in to try to stop it.

"What happens in the world outside is beyond my responsibility," said the captain.

Clergyman kidnapped in Beirut

BEIRUT, Lebanon (AP) — Three kidnappers today overpowered an American clergyman on a west Beirut street, forcing him into a car and speeding off, police reported.

A police spokesman identified the minister as Benjamin Weir, 60, pastor of the Presbyterian Church (U.S.A.). He has been living in Lebanon for 30 years, serving with the National Evangelical Synod of Syria and Lebanon.

U.S. Embassy sources confirmed the abduction, but gave no further information.

A spokesman for the Presbyterian Church in New York said Weir was born in Salt Lake City, Utah, and raised in Berkeley, Calif.

Weir is the fourth American to disappear or be kidnapped in the Moslem half of the city since anti-government Moslem militias wrested it from the Lebanese army in February.

Police Lt. Achraf Rifi said Weir was walking with his wife, Carol, in a narrow lane in the Manara residential neighborhood of west Beirut when the abduction occurred.

Three assailants jumped out of a white Peugeot 504 that had no license plate, overpowered Weir, forced him into the car and sped off, Rifi said.

"We have no clues to their identify," Rifi said.

The wife rushed to a police station and reported the abduction, police said.

Initial police accounts said the assailants all were unarmed. Rifi did not specify whether any guns were involved.

One police source, who declined to be identified, said witnesses told police that Weir resisted the attackers and was beaten on the head with pistol butts before being forced into the kidnappers' car.

The Rev. Salim Sahiony, executive secretary of the National Evangelical Synod of Syria and Lebanon, said he was appealing to all parties in west Beirut to take "all the necessary steps" to secure Weir's release.

The Midland Reporter-Telegram
(USPS 461-900)
Published by Midland Newspapers, Inc. evenings (except Saturday and Sunday) and Saturday and Sunday morning, 201 E. Illinois Street, P.O. Box 1650, Midland, Texas 79702.
Second Class Postage Paid at Midland, Texas

George B. Irish, President and Publisher
James E. Servatius, Editor
Raymond L. Dumont, General Manager
Richard D. Hardin, Advertising Director
Wayne F. Sivasilian, Circulation Director

HOME DELIVERY

PAID-IN-ADVANCE

	1-Yr.	6-Mos.	1-Mo.
Evenings and Sunday	$72.00	$36.00	$6.00
Sunday Only	$48.00	$24.00	$4.00

MAIL RATES IN TEXAS

	1-Yr.	6-Mos.	1-Mo.
Evenings and Sunday	$72.00	$36.00	$6.00
Evening Only	$54.00	$27.00	$4.50
Sunday Only	$50.50	$25.25	$4.25

MAIL RATES OUTSIDE TEXAS

	1-Yr.	6-Mos.	1-Mo.
Evenings and Sunday	$75.00	$37.50	$6.25
Evening Only	$69.00	$34.50	$5.75
Sunday Only	$54.00	$27.00	$4.50

Foreign and other rates furnished upon request. All subscriptions payable in advance.

STARTING TOMORROW, WHAT TO GET YOUR MOM FOR MOTHER'S DAY BECOMES CRYSTAL CLEAR.

Tomorrow—Wednesday, May 9, 1984 Gibson's will make shopping for your mother so easy—so fun—you won't believe it.

Tomorrow—Wednesday, May 9, 1984 Gibson's will unveil the most remarkable French Lead Crystal offer you have ever seen.

Tomorrow—Wednesday, May 9, 1984 Gibson's will feature genuine French Lead Crystal for your mom, for only $7.95 a pair. Normally priced much higher at other stores. And there will even be savings coupons in Wednesday's paper.

It all starts tomorrow—Wednesday, May 9, 1984. So mark your calendar. And let Gibson's help you set the finest table mother ever laid her eyes on.

GIBSON'S

BELIEVE IN IT.

Texas' presidential caucus system comes under attack

AUSTIN (AP) — The caucus system that gave Walter Mondale a big Texas win is under attack from within and without.

Presidential contender Jesse Jackson, with his Texas campaigners citing "irregularities and rule violations," wants a federal investigation.

State Democratic Executive Committee member Mel Phillips of Amarillo wants to scrap the system he said left Texans confused.

"They thought they were going in to vote," Phillips said Monday. "They didn't realize they were going to a caucus. They found a caucus and didn't know what a caucus was.

"IF THE PRIMARY system is good enough for congressional, state representative and county sheriff races, it's good enough for president," he added.

Phillips plans to ask the state Democratic committee at its May 17 meeting to approve a resolution calling for a binding presidential primary in 1988. The system can only be changed by the Legislature, but many lawmakers take their election law cues from state party officials.

With reports complete from about 61 percent of the more than 6,500 caucuses, the Democratic Party said Mondale had drawn 50 percent of the support, Sen. Gary Hart had 27 percent and the Rev. Jesse Jackson picked up 16.4 percent. The uncommitted total was 6.5 percent. Final totals will not be available until Friday, party Chairman Bob Slagle said Monday.

State Rep. Al Edwards of Houston said the Jackson camp is ready to complain now. Edwards, Jackson's Texas chairman, said, "Irregularities and rule violations were widespread ...including sign-ins taken before the precinct caucuses convened, refusals to allow sign-ins and removals of Jackson delegates' names."

Edwards said the U.S. Justice Department would be asked to investigate.

PHILLIPS' COMPLAINT is that the inflexible system barred participation by anyone who was working at 7:15 p.m. when the caucuses started.

"The thing that is wrong with it is that if someone works at 7:15 or for any reason can't be at the caucus at 7:15, they are effectively denied any voice in the selection of the nominee for president," Phillips said.

And Democrats who caucused found that volume of support can be directly proportionate to volume of voice, he said.

"Unless you are an extrovert, it is a very intimidating process," he said.

Dallas County Democratic Chairman Mike McKool said caucus confusion runs deep.

"IT'S NOT just that the voters couldn't understand it. The election judges and precinct chairmen don't understand it either," he said.

Texas Democratic Chairman Bob Slagle of Sherman has spent hours defending the system, which he says is an effective way to keep Republicans out of the Democratic candidate selection process.

He said a state study of the 1982 Democratic primary showed a heavy turnout of non-Democrats.

"In other words, 31.4 percent of 1982 Democratic primary participants did not regard themselves as Democrats," Slagle said.

"They thought they were going in to vote. They didn't realize they were going to a caucus. They found a caucus and didn't know what a caucus was...If the primary system is good enough for congressional, state representative and county sheriff races, it's good enough for president."

— Mel Phillips, State Democratic Executive Committee

state

Insurance agent critical of banks being allowed to sell insurance

SAN ANTONIO (AP) — Insurance companies will be virtually forced out of business if banks are allowed to sell property and casualty insurance, the president of the Independent Insurance Agents of Texas says.

"We are an economy based on credit, protected by insurance. If the lender also sells property and casualty insurance, you can bet, the borrower is going to get the message about where to buy insurance," DeValse Cox of Wichita Falls said Monday.

Cox, in a speech to the annual conference of Professional Insurance Women, said if banks are allowed to sell and underwrite insurance, "A few bank holding company giants would corner most of the markets.

"Because, when banks sell property and casualty insurance, the financial consumer — from the homeowner to the corporation president — can throw his or her financial freedom of choice out the window."

Cox said that is not the only problem with banks selling insurance.

"When banks sell insurance, a uniform, national regulatory program of some sort is going to evolve. Allowing banks to sell insurance is a guaranteed route to a new federal bureaucracy and a devastating loss of control over our own financial affairs and destiny," he said.

Cox said independent insurance agents have "stopped the banks" in Congress for six years, but next year big bank holding companies "are going to Austin to try to win the same game in the Texas Legislature."

Girl still missing after two years

ABILENE (AP) — Federal officials say are they seeking a couple wanted for questioning in the disappearance of a Breckenridge girl who has been missing for more than two years.

"Someone who knew the family was involved," said FBI agent Bill Weishaupt, who is investigating the disappearance of Ryan Nicole Burton.

The girl, who would be 5 years old now, was taken from her crib on Sept. 6, 1981, when her parents were not at home.

Weishaupt said Dr. Richard Garver, a San Antonio psychiatrist, conducted hypnosis sessions in Dallas in April and witnesses gave descriptions of a couple.

Weishaupt said witnesses gave descriptions of a man identified as John Morris, 25 to 31 years old, and an unidentified woman in her 20s.

He said the FBI has released composite pictures of the man and woman, produced through decriptions given by the witnesses, whom he would not identify.

Weishaupt, who said no charges had been filed in the case, said he believes the child is alive.

The FBI confirmed that the child spent about two weeks in a day-care center in Mesquite in July 1982, he said.

Workers at the center said the child was left and picked up alternately by a man and a woman, he said.

"She (the child) appeared to be in fairly good condition — that's physically. She did not appear to have been physically abused," he said.

Weishaupt said the child's parents, Bud and Helen Burton, had been shown the composite pictures of the couple but could not identify them.

The FBI is seeking the public's assistance in identifying and locating the couple, he said. He said the man identified as Morris has been seen driving a red 1977 Ford Mustang, possibly with Colorado license plates, and described as thin, about 5-11, with long, straight, dark brown hair.

The woman is described as being about 5-6, 120 pounds, with long straight dark blonde hair, he said.

The child is blonde with blue eyes and has two chipped front teeth, he said.

Woman dies from injuries received in wreck

MONAHANS (AP) — Authorities say a 28-year-old woman has died of injuries she received in a head-on collision that killed two other people and injured six.

Linda Tigner of Odessa died Monday morning at Odessa Medical Center, a hospital spokeswoman said.

Dale Funnell, 31, and Angie Tigner, 8, both of Odessa, were pronounced dead at the scene, Police Chief David Mills said.

He said a preliminary investigation of Sunday night's accident indicated that Funnell's carwas in the wrong lane when it collided head-on with a vehicledriven by Yasbah White, 34, of Monahans.

Mrs. White is in stable condition in Midland Memorial Hospital with multiple fractures, a hospital spokeswoman said.

Two passengers in Mrs. White's car, Melinda White, 12, and Kerri White, 10, were in stable condition at Ward Memorial Hospital, a spokeswoman said.

Three passengers in Funnell's car were hospitalized at Odessa Medical Center Hospital. Tanya Tigner, 10, was in stable condition with facial injuries; and Elnora Funnell, 47, and Lewis Funnell, 58, were in critical condition with head injuries, said a hospital spokeswoman.

TEINERT POOLS INC.
Continues Quality Workmanship
POOL CONSTRUCTION
EQUIPMENT MAINTENANCE
POOL PLASTERING & PAINTING
Call 684-6732 Larry Adams
2006 W. Florida - Whse.

Leslie G. McLaughlin
announces the opening of his office
for the general practice of law
Certified Specialist · Personal Injury Trial Law
Texas Board of Legal Specialization
1311 West Illinois Ave.
Midland, Texas 79701
687-1331

VALUE CITY SPOTLIGHT:
FOLDING TABLE
CASH & CARRY

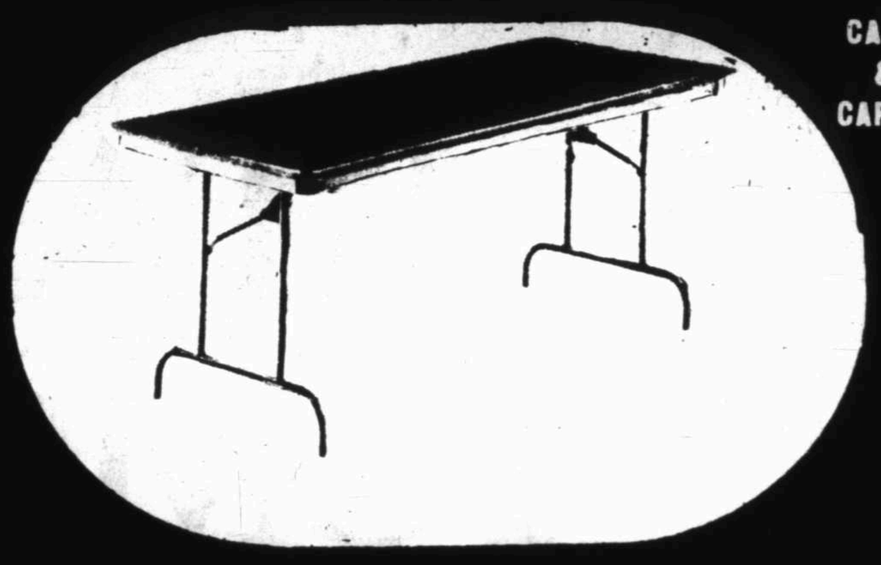

SIZES	LIST	VALUE CITY
30x96	$108	$68
30x72	94.50	$60
30x60	$93	$55

Value City
THE MONEY SAVERS
808 N. Texas, Odessa 337-5479
Mon.-Fri. 9:00-5:30
Lease plans available with purchase options

MAY 9 THRU MAY 23
entire stock Wedgwood China

15% to 50% OFF!
A fantastic fourteen day period in which you can save on the world's oldest name in quality china! The entire collection is sale-priced from our "Everyday Low Value Prices". Start your collection, add to it or choose something special for a spring bride during this big event! Items not in stock or patterns not carried can be special-ordered at these special prices, but please allow 6 to 12 weeks delivery.
Save 15% to 20% on Bone China
(shown at left and right)

15% OFF
Wedgwood "Peter Rabbit" Nurseryware

20% to 50% OFF
Midwinter Oven-to-Tableware

20% to 40% OFF
Adams Fine English Ironstone

20% to 30% OFF
Wedgwood Queen's Ware Earthenware

Dillard's
shop Dillard's monday thru saturday 10-9, midland park mall
DILLARD'S WELCOMES THE AMERICAN EXPRESS CARD

Long route ahead before Agent Orange victims collect

NEW YORK (AP) — Vietnam veterans and their relatives from across the nation will have a strong voice in deciding how to divide $180 million in compensation for injuries from Agent Orange, their lawyers said.

But it may take two to six years before some of the victims collect from the huge superfund the chemicals have set aside to cover the Agent Orange claims, the lawyers said Monday.

And the final say will belong to U.S. District Judge Jack B. Weinstein of Brooklyn, who helped bring about a settlement between the veterans and seven chemical companies just before trial began.

The suit blamed Agent Orange — a jungle defoliant widely used by American forces in Vietnam — for a wide range of ailments, including cancer, skin disorders, miscarriages in the veterans' wives and birth defects in their children.

The settlement provides that the $180 million begin earning interest for the veterans on Monday at the prime rate, currently 12 percent. It will take about a month, however, for the money to be turned over to plaintiffs' attorneys, who then will invest it in Treasury bills, according to Gene Locks, a lawyer for the plaintiffs.

Sometime in the future, though no date has been announced, Weinstein will schedule a public hearing at which veterans can testify on whether the settlement is fair and adequate. Either at that hearing or at a later one, Locks said, Weinstein also will hear proposals from the veterans' lawyers on how to divide the money.

David Dean, the lead counsel for the plaintiffs, said the lawyers will follow the veterans' instructions in dividing the money.

Some of it will go for attorneys' fees, to lawyers have worked for up to five years on the case and have never received a penny. None would estimate what the plaintiffs' legal bill will be.

Then a claim system will have to be established. Veterans or relatives of veterans who were in areas where Agent Orange was used will be have to demonstrate that they subsequently suffered ill effects.

nation

Families gather after settlement

NEW YORK (AP) — For Dan Ford, who sued the makers of Agent Orange because he believes the herbicide gave him cancer, a $180 million settlement means he can continue seeking treatments — even though doctors told him his case is hopeless.

For Maureen Ryan, whose 13-year-old daughter Kerry has undergone eight major operations to treat 22 birth defects, the settlement means "the chemical companies are saying she suffered her injuries in Vietnam, many years before she was born."

Seven chemical companies that manufactured Agent Orange reached a tentative out-of-court settlement Monday in a class-action suit with thousands of Vietnam veterans.

The agreement, under which the companies will pay $180 million into a fund for veterans' claims, was announced Monday just before jury selection for the trial was to have started in U.S. District Court in Brooklyn.

Four of the five families chosen as representative plaintiffs in the suit gathered outside a Brooklyn brownstone Monday after the settlement was announced to talk about the cancers, miscarriages and birth defects they blame on the compound, which was used to destroy forests which sheltered Viet Cong guerillas.

"I felt all along the chemical companies were wrong. They owed me an apology. Today they apologized," said Ford, 35, of Temperance, Mich. He attended the news conference with his wife, Christina.

Ford, an Army veteran who served in Vietnam in 1968 and 1969, said he has twice undergone surgery for the cancer in his leg. He also has twice endured chemotherapy and radiation treatments, even though doctors told him "there is no more they can do for me."

He called Monday "the greatest day of my life, even greater than the day I came home from Vietnam."

Ford said the settlement will allow him to continue to seek treatment. "New research is being done," he said.

Mrs. Ryan stroked Kerry's hair as she talked to reporters about the suit her husband Michael and daughter entered more than five years ago because "Kerry was not an act of God, she was an act of Dow Chemical." Dow was one of the defendants in the suit.

Kerry, whose 22 birth defects included a hole in her heart and missing bones and nerves, sat in a wheelchair and played with Chad Jordan, 13, and Michael Jordan, 11, each born with a deformed arm after their father returned from Vietnam.

Mrs. Ryan, of Stony Brook, N.Y., said the settlement means her daughter will be "offered the same dignity as Vietnam veterans."

Under terms of the proposed agreement, the chemical companies did not admit any liability for illnesses the veterans claim were caused by Agent Orange, which contained the highly toxic chemical dioxin.

Veterans exposed to the compound said they suffered cancer, liver and nerve damage, skin rashes and emotional difficulties, and their children suffered birth defects.

The settlement came more than five years after the original suit was filed. About 15,000 veterans already have sued, and up to 130,000 have placed their names on an Agent Orange registry.

Details of the agreement are still to be worked out and none of the plaintiffs knew how much money they would receive.

Dan Jordan, of Austin, Texas, said "respect" meant more to him than the money. Jordan said he suffered "a myriad of problems and no doctor could tell me what it was" after he returned from Vietnam in 1969. His wife suffered a miscarriage, then their two sons were born with deformities. They blamed Agent Orange exposure.

"The fact that they were so eager to settle out of court can leave no doubt in the American public's mind as to liability and guilt," Jordan said.

Many veterans interviewed across the country Monday said they were unhappy with the settlement because it let the chemical companies off the hook.

AP Laserphoto

Agent Orange victims Kerry Ryan, 13, of Stony Brook, Long Island, left, and Chad Jordan, 13, and his brother, Michael 11, both of Austin, Texas, talk to reporters in New York's borough of Brooklyn Monday. A tentative settlement was reached Monday between seven chemical companies and 15,000 Vietnam veterans in a class-action lawsuit against the firms which produced the defoliant.

Questions answered about Agent Orange

WASHINGTON (AP) — Agent Orange has been controversial ever since the Air Force started spraying it over the jungles of Vietnam in 1962 — an operation the Pentagon says saved the lives of thousands of American GIs who would have been subject to ambushes.

Here are some questions and answers on Agent Orange.

Q. What is it?

A. It is a half-and-half mixture of two plant-killing compounds, 2-4,5-T and 2,4-D, that contains dioxin, a toxic substance that is a contaminant that occurs in the production of 2,4,5-T. A Veterans Administration doctor, A. Betty Fischmann, calls dioxin "the most toxic chemical ever synthesized by man." It is the same substance which caused the government to evacuate Times Beach, Mo. when dioxin was discovered in oil sprayed on the roads to control dust.

Q. Why is it called Agent Orange?

A. It was shipped to Vietnam in orange-striped barrels. GIs gave it that name.

THE BRIERCROFT CONCEPT

The Right Investment For Your Needs

Money Market Account*	9.65% ANNUAL PERCENTAGE YIELD	9.25% ANNUAL PERCENTAGE RATE
26-Week Money Market Certificate*	10.64% ANNUAL PERCENTAGE YIELD	10.375% ANNUAL PERCENTAGE RATE
12-Month Certificate of Deposit**	11.07% ANNUAL PERCENTAGE YIELD	10.50% ANNUAL PERCENTAGE RATE
18-Month Certificate of Deposit**	11.35% ANNUAL PERCENTAGE YIELD	10.75% ANNUAL PERCENTAGE RATE
30-Month Certificate of Deposit**	11.91% ANNUAL PERCENTAGE YIELD	11.25% ANNUAL PERCENTAGE RATE

* $2500 minimum deposit
**$500 minimum deposit

Member F.S.L.I.C.
Substantial penalty for early withdrawal.
Rates subject to change without notice.

Briercroft
SAVINGS ASSOCIATION

Serving West Texas
200 N. Lorraine, 683-4245 • Illinois Avenue & Midkiff Road, 689-8334
Monahans • Crane

We Strip

Introductory Offer!
This Month Only

$10.00 to strip any stained and vanished side chair. Painted chairs not included. Try our furniture stripping service and save while offer is valid.

The Unpainted Furniture Store
#16 Imperial Shopping Center
697-1321

MAY 9 THRU MAY 23

all open stock Oneida Flatware

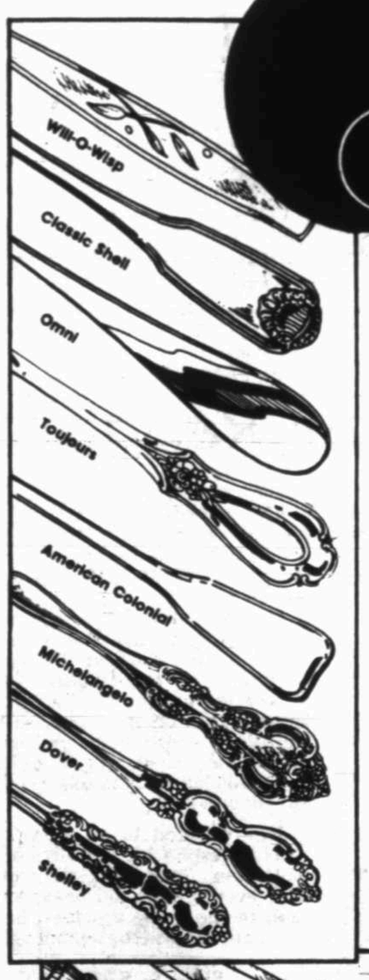

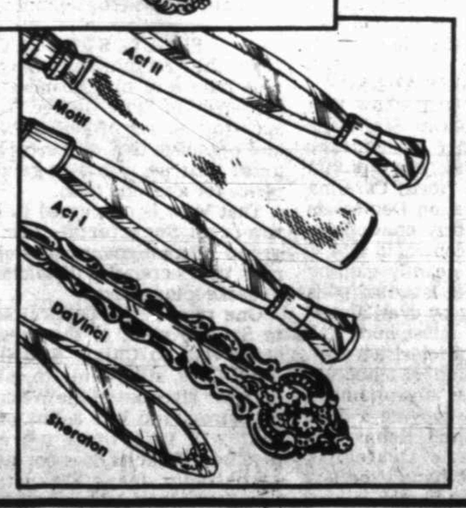

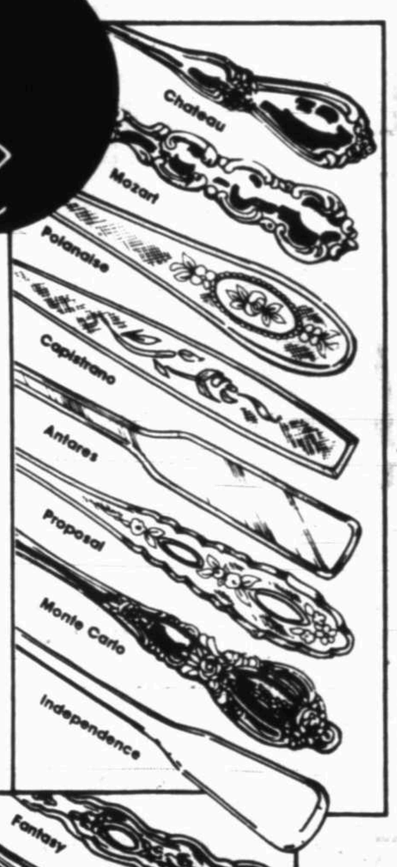

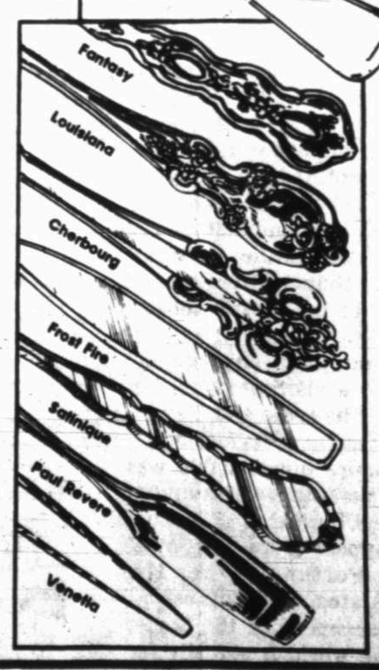

50% OFF!

Dillard's Semi-Annual Sale of Oneida® stainless flatware is now in progress... your opportunity to choose from an array of attractive patterns and stock up now for lifetime savings! Some patterns are special order only. (Please allow six weeks for delivery).

	LTD		HEIRLOOM		COMMUNITY		DELUXE	
	REG.	SALE	REG.	SALE	REG.	SALE	REG.	SALE
Teaspoon	$13	6.50	$7	3.50	$5	2.50	3.50	1.75
Placespoon	$13	6.50	$8	$4	5.50	2.75	4.50	2.25
Dinner Fork	$13	6.50	$10	$5	6.25	3.12	4.50	2.25
Salad Fork	$13	6.50	$8	$4	5.75	2.87	$4	$2
Dinner Knife	$13	6.50	$12	$6	9.50	4.75	8.50	4.25
Ice Beverage Spoon	$13	6.50	$8	$4	5.25	2.62	$4	$2
Butter Knife	$15	7.50	11.50	5.75	9.25	4.62	4.50	2.25
Sugar Spoon	$15	7.50	9.50	4.75	$6	$3	4.50	2.25
Tablespoon	$20	$10	11.50	5.75	$8	$4	$6	$3
Pcd Tablespoon	$20	$10	11.50	5.75	$8	$4	$6	$3
Gravy Ladle	$20	$10	14.75	7.37	10.25	5.12	7.75	3.87
Cold Meat Fork	$20	$10	$14	$7	10.25	5.12	7.75	3.87
5 pc. place settings	$65	32.50	$45	22.50	$32	$16	$25	12.50

50% OFF!
Community 5-piece place settings in silverplate or gold electroplate

Beautiful flatware by special order only! Please allow six weeks delivery.
Silverplate 5-piece place setting, reg. $70...34.99;
gold electroplate 5-piece place setting, reg. $125...62.49.

register to win!

You could win a silverplated coffee service (a $150 value). No purchase necessary, but hurry and enter at our Silver Department.

Dillard's

TAKE ADVANTAGE OF DILLARD'S SILVER CLUB PLAN on any purchase over $100 in Dillard's Silver and Flatware Departments #731 and #733 (with approved credit). The minimum monthly payment is $20, or 1/2 of the balance. No service charge is applied, and you can take up to 12 months to pay.

opinion

MEMBER OF THE ASSOCIATED PRESS
Copley News Service Hearst Feature Service
Long News Service (Austin Bureau)
States News Service (Washington Bureau)
Los Angeles Times - Washington Post News Service

GEORGE B. IRISH
President & Publisher

JIM SERVATIUS
Editor

BILL MODISETT
Editorial Page Editor

Remembering past

Nineteenth Century Scottish poet, historian and anthropologist Andrew Lang once wrote, "The little present must not be allowed to elbow the great past out of view."

That thought now is being echoed in the words of Robert Chambers, writing in the UN publication *Development Forum*. In fact, the people of today should not overlook the unique knowledge and experience of the world's rural people as society rushes forward.

The knowledge of the world's rural people, he says, often is superior to that of outsiders who attempt to change them.

"Examples of their superior wisdom can be found in their preference for mixed cropping, their knowledge of the environment, their fine abilities to observe and discriminate which can provide more accurate data on which to act, and their inventive agricultural experiments," notes Chambers.

Oftentimes the "outside world" tends to view the world's poor rural people as inferior in knowledge, lazy, stupid and responsible for their poverty. Not necessarily so, says Chambers.

"Case studies show that rural people are of necessity normally tough, hard-working, ingenious and resilient," he says. They have to be.

Chambers' words add new dimension to the thought that the world today doesn't need contact with the past. As Andrew Lang noted, the "little" present shouldn't cause us to lose touch with our "great past."

Move over Pizarro

For more than 90 years a mummified corpse, proclaimed to be that of Francisco Pizarro, the Spanish explorer, has been on display in Lima, Peru.

Why the Peruvians should so honor Pizarro is a little hard to fathom. Pizarro was a ruthless adventurer who savagely defeated the ancient Incas in 1532 and then proceeded to loot the country of its riches and art.

In any event, the Peruvians have been displaying the wrong corpse. University of Missouri anthropologists, with the aid of a nuclear reactor, have determined that a skull and a few bones found in a crypt in the Lima Cathedral are those of the real Francisco Pizarro. The honored mummy will have to move over.

The cathedral find was made by workmen in 1977. The skull was in, it turns out, an accurately labeled lead box alongside another receptacle containing more bones. The grisly collection was shipped to the University of Missouri for analysis.

Legend has it that Pizarro was killed by a faction of his troops in a quarrel over the spoils of the conquest. It was said a sword was driven under his chin and into his skull. The University of Missouri team, aided by the latest detection devices, discovered that is exactly what happened. The scars were all there.

It is one of the few instances in which 20th Century science and nuclear devices have certified a legend instead of scouting it.

Another View:

Reagan's China trip

Ronald Reagan is president of the United States. He also is a politician facing re-election. And although the president sometimes spoke more as politician than as president during his China trip, the visit was a net gain for America.

Reagan, on his departure for home, told newsmen that the trip raised U.S.-China relations to a "new plateau." Xinhua, the official Chinese news agency, called the Reagan visit "a significant step forward" in relations between the two countries.

The U.S.-China summit produced no dramatic breakthroughs, but none had been expected. The points of disagreement were underscored, if anything, but nobody had really expected the American president to abandon his support of Taiwan, for example, or the Chinese to fail to register their unhappiness over this fact.

The much-publicized "censorship" of Reagan's remarks extolling democracy, individual enterprise and the religious faith of the American people was much ado about very little. The president had a right to say what he did, and the Chinese had a right to divine that he was speaking more to the American electorate than to his Chinese audience. In any event nobody should be surprised that a totalitarian communist government prevented a visiting politician from using its radio and TV networks to challenge its ideology.

Much more questionable was Reagan's persistence in trying to draw the Chinese into at least verbal support of an anti-Soviet alliance. Fortunately for the United States, the Chinese — whose assessment of the Soviet role in the world is actually far more baleful than our own — refused to play the game.

If the Chinese had swallowed the hook and accepted the idea of a U.S.-China crusade against Soviet evil-doing, the resulting Russian paranoia might have ended the possibility of better U.S.-Soviet relations for years to come. That is not in the American interest.

The fact remains that the trip did represent a maturing of the U.S.-China relationship. In effect both nations agreed to disagree on some matters, but to move forward where their national interests converge.

The two countries signed a tax treaty that will make it easier for U.S. companies to do business in China. A nuclear agreement opens the way for U.S. sales that could run into the billions of dollars. The United States and China will exchange trade delegations in coming weeks, and Peking will send a military delegation to Washington to discuss possible purchase of U.S. defensive weaponry.

As Reagan said, his visit marked an improvement in relations between the world's most populous country and its most technologically advanced. That is indeed a fact of major significance.

— Los Angeles Times

The Country Parson
by Frank Clark

"A fellow needs either good morals or a good memory — if you're always going to tell the truth, you can neglect the memory."

JACK ANDERSON

Marcos ready to rig elections

WASHINGTON — While the Reagan administration has derided the "free elections" scheduled by the Sandinista regime in Nicaragua, it has been strangely silent about a similar charade being staged next Monday by President Ferdinand Marcos in the Philippines.

Jack Anderson

It was only after presistent prodding by the U.S. Embassy that Marcos agreed to hold national assembly elections. He evidently was persuaded that a display of democracy in action might erase at least some of the stain on his dictatorial regime that resulted from the murder of opposition leader Benigno Aquino last year.

But Marcos has a problem. Truly free elections might well return an anti-Marcos legislature. To avoid this embarrassment, Marcos has taken steps to rig the vote in favor of candidates loyal to him.

First, he sought to dignify the elections with the appearance of non-partisan legitimacy. The process would be overseen, he announced, by a special election commission, called COMELEC. It was supposed to have nine independent members.

But until recently there were only five commission members — all certifiable Marcos cronies. After more pressure from the embassy, Marcos added two more members — one independent and another Marcos minion.

"The commission is a joke," a State Department source told my associate Lucette Lagnado.

But it's a bad joke, and the Filipinos aren't laughing. The commission's farcical show of concern over honest elections was illustrated by the way it dealt with the voter registration lists.

From bitter experience, opposition leaders charged that the voter rolls were padded. So with much fanfare, the commission announced a massive voter "re-registration" campaign. Election boards were to compile new, supposedly honest, lists of eligible voters.

But Marcos would not permit the opposition to participate in the re-registration drive in the majority of electoral districts. As added insurance, Marcos will be allowed to name 17 members of the assembly himself. This means the elections are stacked in Marcos' favor.

The solidly pro-Marcos legislature, apparently seeking an international stamp of approval on the charade, invited foreign observers to monitor next week's election process. Nine countries, including the United States and Japan, were asked to send poll watchers.

Seven countries (the United Kingdom, France, West Germany, Canada, Australia, the Netherlands and Belgium) quickly declined to lend credibility to the Marcos brand of democracy. The United States and Japan stalled.

Opposition leaders hold out little hope of truly free, untainted balloting next week. Some have called for a boycott — which would probably be OK with Marcos. He could explain to his nagging critics at the American embassy that at least he tried. What more can they ask?

• • •

CITIZENS WATCH: For more than 30 years, retired Air Force Master Sgt. Leon Beck has been waging a lonely battle with Pentagon bureaucrats. He is trying to win belated recognition for a valiant band of World War II servicemen — those who were taken prisoner by the Japanese in the Philippines but escaped to fight again as guerrillas. Incredible as it seems, these unsung heroes have been denied the modest bonus Congress awarded the men who languished in prisoner-of-war camps till the end of the war.

Beck was taken prisoner at the fall of Bataan in early 1942, and survived the infamous death march to the Cabanatuan prison camp. He managed to escape after 12 days and joined a group of GIs under the command of Col. Gyles M. Merrill. The guerrillas operated a radio, helped coordinate the rescue of downed Navy pilots and engaged in other resistance activities until liberation three years later.

But when Congress authorized bonuses for POWs who had survived their ordeal, Beck and his buddies didn't qualify. Beck is more interested in the "moral question" than in the $2,500 or so he has been seeking in lieu of the POW bonus.

"We were told our whole military career that the only moral thing to do was to make every effort to escape and resist your captors," he explained. Yet one Pentagon desk jockey actually rejected Beck's claim on grounds that he couldn't produce written orders authorizing him to escape.

• • •

POLITICAL POTPOURRI: In March, Reagan-Bush '84 refunded $54,273 to contributors who had given more than the law allows. Among the overgenerous were former Rep. Millicent Fenwick, R-N.J. ($1,000), and Rep. Manuel Lujan, R-N.M. ($250). Ambassador to Austria Helene Von Damm got her entire $500 contribution back, because political appointees aren't allowed to kick in to a campaign.

— Another federal election rule led to this explanatory editor's note in First Monday, the Republican National Committee's magazine: "You won't see First Monday specifically endorsing the candidacy of Ronald Reagan or any other Republican candidate this year." Such an endorsement might be construed as a campaign contribution, a rule the editor said is "pretty silly."

— The Reagan-Bush campaign picked up $65,000 in White House bills in March as politically related expenses. One item was $32.45 in food costs, listed as "Man-In-Flight," for Vice President Bush's trip through the South. An official said this was a typo. It should have read, "MAW-In-Flight," for the Military Air Wing food served on Bush's plane.

Jack Anderson is a syndicated columnist for United Feature Syndicate.

EVANS & NOVAK

Clark 'rarin' to go' for Reagan

WASHINGTON — Before the presidential campaign is even fully under way, Republican conservatives are plotting to control a second Reagan term by moving Interior Secretary William Clark back to the White House early next year as chief of staff.

Rowland Evans

Robert Novak

Clark, indubitably Ronald Reagan's oldest political and personal ally, appeared to signal his own interest in returning to the White House with this private pledge to the president: Use me as much as you possibly can in your campaign; I'm rarin' to go!

That word from the former California Supreme Court justice looked to Reagan's political aides like an announcement of boredom now that Clark has removed Interior from the line of political fire. White House chief of staff James Baker III, not beloved of conservative Reaganauts, would like a Cabinet post, not another four years in the White House.

FOILING BEIJING'S CENSORS

The Voice of America foiled at least part of the Chinese decision to censor President Reagan's criticism of the Soviet Union by transmitting the president's speech in full during the Voice's regular 12-hour-a-day Chinese broadcasting.

Although the Voice cannot reach the estimated several hundred million Chinese video watchers who might have been expected to hear Reagan's censored speech on the single, national TV network, it has an audience of at least 20 million, possibly far higher.

Communist China does not try to jam Voice broadcasts or, as far as the U.S. knows, discourage listening. Reagan ordered aides to downplay their anger at the last-minute Chinese censorship — which, in fact, may have benefited his election-year political gains from the trip.

HELMS FORGES AHEAD

New Republican polls show that conservative Republican Sen. Jesse Helms has forged 5 percentage points ahead of Democratic Gov. Jim Hunt in the torrid North Carolina Senate race, an election Democrats must win to have any chance for recapturing Senate control in 1984.

Helms has been steadily gaining ground on Hunt since late 1982 polls showed him trailing by over 20 percentage points. His latest burst followed a new batch of television commercials picturing Hunt as a liberal.

The governor has disappointed some supporters by moving a little to the right to counter Helms. But national Democratic strategists believe Hunt has no hope if he lets Helms brand him as a liberal.

HAY FOR MONDALE

Behind the unexpected endorsement of Walter Mondale by Texas Democratic fatcat Jess Hay just before Saturday's (May 5) Texas presidential caucuses was the making of a deal to help Sen. John Glenn retire his towering $3.0 million campaign debt.

Hay, a money-raising wizard who backed Glenn early and hard, had entertained former President Jimmy Carter as his weekend guest in Dallas not long before the caucuses. Carter drew on his friendship with Hay to encourage his Mondale endorsement, hinting at help by both Mondale and himself on paying off Glenn's debt.

Hay decided to go along with Carter despite his close friendship with Sen. Gary Hart, on grounds that even if Hart did unexpectedly well in the Texas caucuses, he had no chance to win the nomination.

SHULTZ'S CHANGE

For the first time since the calamitous failure of his Lebanese policy, Secretary of State George Shultz is sporting an air of self-confidence and optimism that convinces his top aides that he wants to remain in office for a second term.

That view is concurred in by the top-level Secretariat, the small group of anonymous officials that runs the Secretary's diplomatic and housekeeping office.

One reason: the political success, in Shultz's view, of the president's state visit to China. But Shultz's wife, Obie, still wants to take the man she loves out of the Washington maelstrom and into a line of work that will give them more time together. If Shultz does not stay, UN Ambassador Jeane Kirkpatrick is the hottest long-shot successor.

Rowland Evans and Robert Novak are syndicated columnists for News America Syndicate.

CHARLEY REESE

Immoral system real crime

Aid isn't enough, a mother of eight complained to a group of politicans recently. The proper response — which was not given — would have been: eight children is too many.

Charley Reese

This 28-year-old woman has eight children and no husbands. She was lobbying for an increase in welfare payments.

One of the women politicians predictably clucked, "This is a woman's issue."

In a pig's eye, it is. Men, as well as women, pay the taxes which provide the welfare payments to women who receive Aid to Families with Dependent Children. Unless this woman has made a scientific breakthrough and kept it a secret, men are still required to produce children.

Somewhere out there are one or more fathers whose children are being supported by the taxpayers whose representatives are being lobbied by the mother who has presumably spent 72 months of her life being pregnant without discovering how she gets that way.

I make that presumption because surely if she voluntarily and knowingly gave birth to eight children and released the fathers from any responsibility, she would not have the gall to complain that more responsible citizens are stingy with their gifts to total strangers.

Sexual reproduction in humans is not a complex and difficult process to understand. There are numerous cheap and effective contraceptives on drug store shelves. And there is always chastity, not to mention the old-fashioned institution of marriage.

In short, the stork did not make an unprovoked and surprise raid on this woman's house and dump eight babies in her lap.

The question liberals always try to evade is responsibility. Who is responsible for these eight children? The mother? The father or fathers? The taxpayers? The United States Government?

I submit that she and the father or fathers are responsible. I submit that it is immoral to levy the burden of their children on the backs of mothers and fathers who do take responsibility for their own children and who work hard to provide for them.

Welfare payments do not come from the government. The government has no money. It must first take money from those who earn it before it can give to those who have not.

Since she claims the right to demand that we support her children, we have the right to ask: Why should we? If she says it is our Christian duty, let us remind her that we already gave at the office and at church. Let us remind her also that the Christian testament has something to say about sexual conduct as well as charity.

If she argues that unless we support her children, they will become criminals, let us reply that we do not respond to threats. Given a choice between paying extortion or hiring police, we prefer to hire police.

We must end this immoral system which robs the worker and gives to the shirker. We must stop politicians from plundering the responsible to buy the votes of the irresponsible.

We are not hard-hearted; we are just tired of being ripped off. We are willing to support the children — but not her. If she can't provide for her children, let us then build orphanages, but let us end this vicious system which allows unscrupulous people to produce children just to collect public subsidies. It is in reality a form of child abuse created and subsidized by the welfare state.

Charley Reese is a syndicated columnist for Sun Belt Syndicate.

TODAY IN HISTORY

Today is Tuesday, May 8, the 129th day of 1984. There are 237 days left in the year.

Today's highlight in history:

On May 8, 1884 — 100 years ago — the 33rd president of the United States, Harry Truman, was born near Lamar, Mo.

On this date:

In 1541, the Spanish explorer Hernando de Soto discovered the Mississippi River.

In 1878, centerfielder Paul Hines of the Providence Grays made an unassisted triple play in a National League game against the Boston Red Caps.

In 1914, a joint resolution of Congress established the second Sunday of May as Mother's Day.

In 1945, President Truman announced in a radio broadcast that World War II had ended in Europe.

In 1958, Vice President Richard Nixon was stoned, shoved, booed and spat upon by anti-American demonstrators in Lima, Peru.

In 1964, on his 80th birthday, former President Truman addressed the Senate.

Hart needs victory in industrial state

By WILLIAM M. WELCH
Associated Press Writer

Gary Hart

Walter Mondale is looking for victories in four more states today as Gary Hart mounts what could be a last stand and begins talk of at least affecting the Democratic Party's platform if not winning its presidential nomination.

Democrats in Ohio, Indiana, Maryland and North Carolina are voting today to allocate 368 national convention delegates, and Mondale was hoping for a sweep to deliver what could be the final blow to Hart's nomination chances.

Hart entered today's big round of primaries after picking up a win Monday night in his home state of Colorado. Hart easily outdistanced his rivals in the precinct caucuses where 43 delegates were at stake.

With 963 precincts reporting, or about 37 percent, Hart had 3,744 to Mondale's 426. The uncommitted vote totaled 144½, and the Rev. Jesse Jackson had 144.

But Hart was desperate for a victory today, particularly in Ohio, the last opportunity to prove he can win a major industrial state.

Hart lost by a wide margin to Mondale in delegate-rich Texas on Saturday, and his own campaign manager, Oliver Henkel, said a week ago that a win in Texas or Ohio was a must if the Colorado senator was to overtake Mondale.

Jackson, meanwhile, was concentrating today on North Carolina. Jackson has spent much time in the state and particularly in its 2nd Congressional District, where Jackson has tried to help black candidate Kenneth Spaulding unseat first-term Democrat Tim Valentine.

Campaigning in Cleveland on Monday, Hart insisted he still expects to win the nomination but raised the issue of the Democratic platform. He said he expects his ideas on retooling the economy to become a part of it.

"The race is not just about whether Gary Hart is the next president of the United States but whether the Democratic Party and this nation can get itself back together and get through a very difficult period," he said.

"The issue is not whether I press to have my ideas on the platform, but whether the policies will reflect the new direction of the party."

Hart unleashed a vigorous new attack on Mondale over the issue of labor union political action committee money contributed to Mondale's candidacy and Mondale's delay in repaying it.

Mondale has agreed to refund the money, but he said in Cleveland on Monday that he doesn't have the cash in the bank now to make the refund. And Mondale spokeswoman Maxine Isaacs said the campaign was discussing repayment plans with the Federal Election Commission.

"To say he doesn't have it is outrageous," Hart said. Mondale, he said, "ought to be able to pick up the phone and call his campaign treasurer and say, 'Write a check and send the money back.'"

A sweep today wouldn't give Mondale enough delegates to secure the nomination. But winning just half the delegates would put him within about 400 of the 1,967 delegates needed to win the nomination as he heads into the final round of primaries June 5 when nearly 500 are at stake.

It is mathematically impossible for Hart to win enough delegates in advance for a first ballot victory. His hope is to finish the primary season strongly and create a stampede among the 600 or so unpledged delegates.

De Lorean's attorney still questions agent

LOS ANGELES (AP) — An FBI agent, the first witness to testify against John Z. De Lorean, enters his fourth week on the witness stand with the automaker's attorney saying he still has a few more questions.

The testimony of agent Benedict Tisa has been under siege during seven days of fierce cross-examination in De Lorean's drug trafficking trial. Tisa has been accused by the defense of lying and, several times, he has tried to retract statements he made under oath.

"I have some things in my hip pocket left for Mr. Tisa," attorney Howard Weitzman said. The questioning was to resume today.

Tisa, one of the lead actors in an elaborate government "sting" operation in the De Lorean case in 1982, portrayed a shady banker offering a drug deal to De Lorean, who was desperate to raise money for his failing car company.

As the defense attorney dissected Tisa's story of the "sting," these disclosures were made:

— Tisa may have destroyed some of his rough notes on the case, a revelation which led to a dismissal motion still pending on grounds of destroying evidence.

— Tisa conceded that he informed FBI headquarters that De Lorean had a history of drug dealing without bothering to check out whether the tip from an informant was true. It turned out to be false.

— Tisa said he decided to combine the cases of De Lorean and drug dealer William Morgan Hetrick before the two men had ever met, leading to charges that he was attempting to create a conspiracy where none existed. Tisa denied this.

— He admitted that he never checked on whether collateral turned over by De Lorean to pay for the alleged drug deal was worth anything. The defense says it was worthless.

— On Friday, Tisa said he was convinced from the day he first spoke to De Lorean that the automaker intended to get involved in a drug deal. Later, he retracted that comment, saying he did not want to give the impression that his mind was made up about De Lorean's guilt before the investigation concluded.

The agent also admitted it was he, not De Lorean, who first brought up the subject of drugs in conversations.

De Lorean, 59, charged with conspiring to distribute $24 million worth of cocaine, was arrested Oct. 19, 1982. He could face 72 years in prison if convicted on all counts.

Jurors listened intently and took notes as Tisa testified. U.S. District Judge Robert Takasugi, concerned about the length of the cross-examination, told the witness to keep his answers short and to the point.

"You don't want to make a career of testifying here," the judge said.

Greece has biggest fleet

Greece, which has a huge shipbuilding and ship repair industry, also boasts the world's largest merchant fleet.

nation in brief

Teacher sentenced for manslaughter

DEDHAM, Mass. (AP) — Former professor William H. Douglas, who avoided being tried for murder in the sledgehammer killing of his 21-year-old lover, was sentenced to the maximum 18 to 20 years in prison for manslaughter.

"Manslaughter it may be, but it's about as close to murder as you can get," Norfolk County prosecutor John Kivlan said Monday in arguing for the maximum sentence for Douglas, 42.

Douglas, who taught anatomy at Tufts University, pleaded guilty April 27 to manslaughter in the death of Robin Benedict, a graphic artist who prosecutors say led a double life as a prostitute. She was last seen alive March 5, 1983, and her body has never been found.

Leader wants school reopened

RENO, Nev. (AP) — Arguing that "the people who allegedly did these things are out of the picture," the head of a parent-teacher group urged reopening a school where two officials allegedly molested pupils.

Ruben Babayan, the school's owner, and employee Manouchehr Rashidi surrendered Monday and were being held for a preliminary hearing May 22 on 15 counts of sexually assaulting eight children, ages 4 and 5. A third suspect was being sought.

Authorities closed the Montessori preschool Friday. But Judy Sturgis, president of the parent-teacher association, said parents were "solidly behind reopening the school."

Pastor travels on horseback

MENA, Ark. (AP) — When the Rev. Denzil Gilbert got off his horse after 12 days of riding from church to church, he had spoken to 745 people at 13 meetings and had ridden in almost every weather imaginable.

The statistics aren't so unusual for a circuit rider. It's the circuit rider that is unusual in today's times. Gilbert took to the trail recently as part of the bicentennial celebration of Methodism in America and got a quick taste of what his forefathers experienced.

Nuns may get opportunity to vote

HOLYOKE, Mass. (AP) — The "evolution" of women's roles in society could now extend to the 1,800 nuns of the once silent Trappist order, which is considering giving women members the power to vote on the order's rules, a spokesman says.

The Trappists, who dropped their silence rule in the 1960s, are holding their general chapter meeting here this month — the first time in 900 years the Roman Catholic order has met outside Europe.

The Rev. Flavian Burns predicted that in updating the order's constitution to meet new church laws adopted last year, the 88 monks and 29 nuns at the meeting would "be moving along" on giving the nuns the power to vote at future general chapter meetings. The sessions are held every three or four years.

HONG KONG CUSTOM TAILORS IN MIDLAND
Specializing In Hard To Fit Sizes
Individually Tailored For You
10,000 Fabrics To Choose From
Made to measure suits, sport coats, slacks, top coats, shirts, leather coats & tuxedos.
Special Sale
Custom-made navy blue dac-wool blazer, grey dac-wool slacks. Reg. $265 Now $189 plus FREE custom made matching shirt
SAVE 33% TO 50%
English All Wool Gaberdine Suit 189.00
English Dacron/Wool Suit 169.00
Sharkskin Silk/Wool Suit 195.00
English All Wool Year Round Suit 179.00
British Cashmere Wool Sport Coat 165.00
Monogrammed Custom Made Shirts ..... 20.00 up
Call or Visit Mr. S. Gary, Manjus Inc.
Holiday Inn West (Old Holiday Inn) 3904 W. Wall, 694-7774.
May 8,9, & 10
Bonded & Licensed in Midland

MOTHERS DAY SAVINGS
KUNDO QUARTZ 400 DAY ANNIVERSARY
The Perfect gift for any occasion....
•rotating pendulum
•solid brass base; posts w/glass dome
•runs 1 yr. on alkaline battery (not inc.)
•accurate to within 10-20 sec./mo.
"THE HERITAGE" reg. $110 SALE $59.50
SOLID BRASS FLOOR LAMPS
EXCELLENT FOR READING
A. BRIDGE LAMP reg. 155.00 SALE 77.50
B. SIX—WAY FLOOR reg. 165.00 SALES 82.50
C. SWING ARM FLOOR reg. 155.00 SALE 77.50
Ventures in Light & Time
3-A IMPERIAL CENTER, MIDLAND, TEXAS 79701

FOR MOTHERS SWEETHEARTS AND WIVES FROM MORRIS CAFFY
RCA XL-100 $598 WCT 25" dia. REMOTE CONTROL WCT GJR649PR
MOTHER'S DAY BONUS! JANE FONDA'S WORKOUT DISC FREE WITH PURCHASE...
$198 Deluxe Player Reg. 299.00
KitchenAid
FACTORY AUTHORIZED CLEARANCE
BUILT-INS AS LOW AS LIMITED SUPPLY OF MODEL KDD-20 ..... $428
PORTABLES, TOO! KDC-60-LIMITED QUANT. $548
COMPACTORS KCS-200 ..... $498
Amana IF IT DOESN'T SAY Amana. IT'S NOT A Radaranges
Mother's LITTLE Helper: TOUCH PAD CONVENIENCE! $298
Model RRL-8X
MICROWAVE Whirlpool •ONLY 12¾" High $188.00 MODEL MW300DXL
UNDERCOUNTER DISHWASHER •3 CYCLES $328.00 MODEL DU3000XL
TRASH COMPACTOR Whirlpool TF8500 •COMPACTS 1 WKS. TRASH $338
DELUXE TOUCH PANEL
LIMIT TO 6 UNITS IN STOCK
Litton Generation II Model 2036 $298
The American Culinary Federation has awarded Litton's Generation II their Seal-of-Approval for both outstanding cooking performance and excellence in design and reliability.
Quasar Dyna-Tech SERIES $398 13" dia. REMOTE CONTROL
Quasar VIDEO REMOTE Video Cassette Recorder 8 HOUR CAPABILITY $448
SHARP MICROWAVE With CAROUSEL Convection and Microwave VARIABLE POWER LEVELS $448
FREE DELIVERY
MORRIS CAFFY TV and APPLIANCE
3306 W. ILLINOIS ACROSS FROM DELLWOOD MALL PHONE: 697-3241
•INSTANT CREDIT WITH APPROVED CREDIT •VISA OR MASTERCARD
•ON THE SPOT BANK-RATE FINANCING •NO CHARGE LAYAWAY

world

AP Laserphoto

A highland tribesman is shown during Mass with Pope John Paul II at Mt. Hagen, Papua New Guinea, Tuesday. Almost 200,000 natives turned out for the arrival of the pope.

Spear-carrying tribesmen, dancers greet pope

MOUNT HAGEN, Papua New Guinea (AP) — Spear-carrying tribesmen and bare-breasted dancers cheered Pope John Paul II today as he came to a golf course carved out of the jungle highlands and celebrated Mass for 200,000 natives.

"Mi laikum yu Pop! (I love you, Pope)," the crowds chanted in pidgin English. They toasted the pontiff by singing "For He's a Jolly Good Fellow" and "Happy Birthday." John Paul turns 64 on May 18.

Days of torrential rains made the island waterlogged, but the sun broke out when the pope came to Mount Hagen to say Mass, in pidgin English, on a soggy golf course. Tribesmen, most of them barefoot, stood in as much as 10 inches of mud.

John Paul slipped as he was getting off his open white limousine but kept his balance and did not fall.

The two-engine Fokker-28 jet that brought John Paul to this highland town from Port Moresby developed an electrical fault in the unit that supplies power to the craft's lighting and air conditioning while on the ground, said spokesmen for the Vatican and the airline, Air Niugini. They said the problem did not jeopardize the pope's safety.

After the exuberant display by the natives in Mount Hagen, the pope went back to Port Moresby. Police reported a brief security scare there when officers thought they saw a suspicious-looking youth on a hill behind a church where the pope was blessing schoolchildren. A burly policeman was used as a human shield for the pope, but a search of the hillside turned up no suspect.

In Port Moreseby, the pope urged bishops and priests to fight polygamy, alcoholism and what he said were other "moral and social evils" threatening family life in the Pacific Islands.

Alcoholism, linked by some islanders to violence and tribal fighting, is considered a major problem in Papua New Guinea. Sale of alcohol was forbidden until 20 years ago. During the pope's visit to Mount Hagen, all bars and liquor stores were closed by authorities, who said they hoped the closure would help prevent violence.

Natives traveled for days, some of them for weeks, through jungle and cloud-capped mountains to this town, 5,500 feet above sea level, to attend the "sing sing" in honor of the pope.

Fearing that excitement during the pope's four-hour visit might cause simmering tribal feuds to boil over, the government banned warriors of the primitive highlands from bringing their bows and arrows to the gathering.

Hundreds of warriors, however, clutched ceremonial spears and axes as they cheered on the pope.

At least two groups of tribesmen from remote villages dragged 30-foot-high crosses to the Mass to get the pope's blessing. They will drag the crucifixes home to erect them in their villages.

Government of Solomon Islands cancels photographer's credentials

HONIARA, Solomon Islands (AP) — The government, imposing tough security measures for Pope John Paul II's one-day visit, today canceled the accreditation of an Associated Press photographer and ordered him to leave the country.

Neil Ulevich, who won a Pulitzer Prize in 1977 for his pictures of student riots in Thailand, had flown to Honiara from Papua New Guinea on a commercial flight Sunday to make photo arrangements for the papal visit. He was given less than two hours notice to leave, and left Honiara on a flight that departed this morning.

Ulevich, the AP photo editor in Peking, had been admitted by immigration officials after brief questioning. No reason was given for the decision to cancel his visa and accreditation, but the immigration officials said the order came from the prime minister's office.

Last Friday, the government revoked the accreditation of dozens of reporters and photographers who were scheduled to fly to these South Pacific Islands on Wednesday to cover the pope's tour. It said it would allow only a small group of journalists accompanying the pontiff to enter the country.

Prime Minister Solomon Mamaloni's government said it had learned that terrorists posing as journalists might use the pope's visit as a way to come here.

John Paul is to arrive Wednesday morning and return that evening to Port Moresby, Papua New Guinea. The pontiff flew to Port Moresby on Monday from Seoul, South Korea, which was the first major stop on his 11-day Asian tour.

Security measures that had been taken over the weekend were strengthened because of an alleged Libyan plot to seize the British Embassy.

HAVE YOU WRITTEN A BOOK?

A publisher's representative will be interviewing local authors in a quest for manuscripts suitable for publication in book form. Fiction, poetry, juveniles, "how-to," biography, religious, and all types of non-fiction are being considered by Carlton Press.

He will be available to see you in Midland in late June.

If you have a manuscript—or even if your book is in progress—you owe it to yourself to get the facts. You can obtain a free, professional evaluation of your manuscript's literary qualities and market potential...at no cost or obligation.

Write for the informative 32-page booklet, *How To Publish Your Book*, explaining Carlton's time-tested, reliable publishing program...one that offers publicity, advertising, friendly editorial assistance, and handsome books.

FILL IN AND MAIL THIS COUPON

☐I would like an appointment to discuss my manuscript and I would prefer ☐AM ☐PM

☐I am mailing my manuscript for a free evaluation

☐I do not request an appointment but send me details about your program.

Send me a copy of *How To Publish Your Book*.

Name

Address

My Tel. No. (213)271-3350

Alan F. Pater · 195 S. Beverly Dr. · Beverly Hills, CA. 90212

U.S., Honduras, El Salvador end exercises

TEGUCIGALPA, Honduras (AP) — The United States, El Salvador and Honduras have completed naval exercises designed to improve cooperation among pro-American countries in the region and cut off arms supply routes to leftist rebels in El Salvador.

In Nicaragua, the leftist Sandinista government said it would send a complaint today to the U.N. International Maritime Organization in London about the U.S. mining of its ports.

Also in Nicaragua, opposition parties on Monday criticized a government announcement which said the presidential campaign would only last two months. Opposition spokesmen said they need more time to express their views and complained that restrictions on freedom of the press and assembly were not lifted.

The joint naval maneuvers, which began two weeks ago, took place in the Gulf of Fonseca, on the Pacific coast about 85 miles from Tegucigalpa.

The three countries issued a joint statement saying the exercises "concluded successfully and in accordance with the plans that were made."

Two U.S. warships — the destroyer USS Deyo and the guided missile frigate USS Reid — participated in the maneuvers along with an undisclosed number of Honduran and Salvadoran patrol boats.

Col. James Strachan, a U.S. military spokesman, said the American ships provided the Hondurans and the Salvadorans with information about vessels suspected of carrying supplies to Salvadoran rebels.

He said the U.S. ships did not help intercept any suspicious boats. He did not say whether any boats actually were stopped by the Hondurans and the Salvadorans.

The Reagan administration and its Central American allies maintain the leftist government in Nicaragua is supplying insurgents trying to topple U.S.-backed El Salvador. Pentagon officials have said one of the purposes of the naval exercises was to deter arms shipments to the rebels.

Nicaragua, Honduras and El Salvador have coastlines along the Gulf of Fonseca.

Nicaragua's Foreign Ministry said Foreign Minister Miguel D'Escoto will sent a letter to the U.N. International Maritime Organization complaining about the role of the Central Intelligence Agency in mining Nicaragua's ports,

The CIA planned and directed the planting of the explosive devices, but U.S. officials say the mining has stopped. The Nicaraguan government says it has been able to deactivate only 18 of 600 mines estimated to be in several ports.

Daniel Ortega, head of the Sandinista junta in Nicaragua, met with Regis Debray, adviser to French President Francois Mitterrand, to ask that the French "give a speedy answer to the Nicaraguan request for technical and material help in sweeping the mines," the Foreign Ministry said.

The French government last month offered to help Nicaragua deactivate the mines, but made it clear it did not want to be the only country taking part in the effort.

About a dozen ships from various countries — including the Soviet Union and Japan — were damaged earlier this spring by the mines.

Luis Vega Miranda, secretary general of Nicaragua's Social Christian Party, criticized the Supreme Electoral Council for not including in its Saturday announcement a proposal to lift a two-year-old state of emergency law restricting freedom of the press and assembly.

SAVE 20% TO 30% ON SPORTSWEAR

summer favorites from Izod® Lacoste® and Gloria Vanderbilt®

14.99 TO 29.99

Orig. $20-$46. Give Mom the carefree casuals she loves at prices she'd appreciate! Classic striped tops, sweaters and mesh tops from Izod® Lacoste® are cool, comfortable cotton. Sizes 34-40 and S-M-L. The Gloria Vanderbilt designs include denim jeans and knit tops of cotton, and cotton/linen separates. Sizes 6-16 and S-M-L.

14.99
short sleeve fashion sweaters
Orig. $20. A terrific topper for all Mother's summer skirts, pants and shorts. Nubby textured cotton/ramie with draped scoop neck. Natural, pink, blue, white, royal, red, jade in S-M-L.

17.99 to 29.99
twill separates from Haggar®
Orig. $24-$40. Choose unconstructed jackets, trouser skirts and belted trousers in polyester/cotton twill with coordinating cotton madras tops and skirts. Spring colors in 8-18.

19.99 to 27.99
spring coordinates from Koret®
Orig. $29-$39. Lots of tops, skirts and pants for the casual, sporty looks Mom wants for summer. Easy-care polyester/cotton fabrics in khaki and rose. Find hers in sizes 8-18.

shop Dillard's monday thru saturday 10-9

Dillard's

DILLARD'S WELCOMES THE AMERICAN EXPRESS® CARD

Midland Reporter-Telegram
TUESDAY, MAY 8, 1984

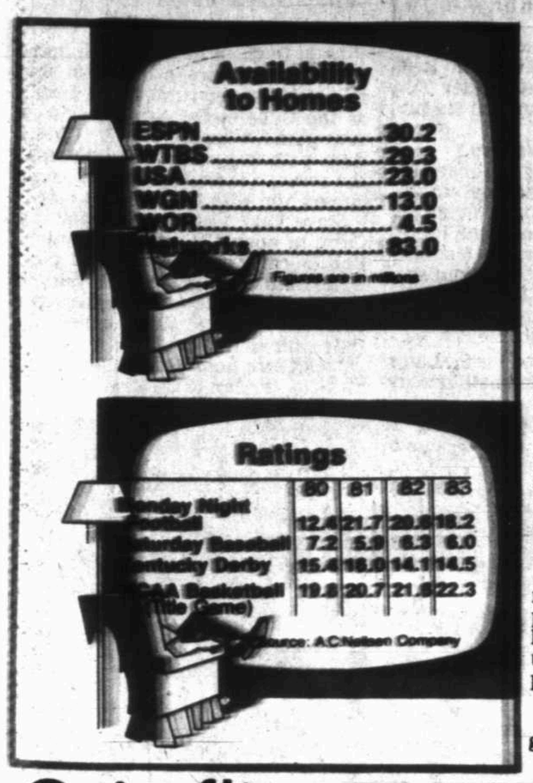

Mavericks face difficult task

Dallas loses Mark Aguirre for tonight

INGLEWOOD, Calif. (AP) — Even at full strength, the Dallas Mavericks would face a most difficult task at the Forum tonight. And they might not be at full strength.

High-scoring forward Mark Aguirre was listed as questionable Monday for tonight's fifth game of the National Basketball Association playoff series between the Mavericks and the Los Angeles Lakers.

A VICTORY by the Lakers would end the best-of-seven Western Conference semifinal series. It would also be no surprise, considering Los Angeles won the first two games of the series at the Forum by a combined total of 59 points.

Aguirre traveled from Texas to California with the Mavericks Monday, but didn't practice. A spokesperson for the team said his status for tonight wouldn't be known until shortly before tipoff time, which is 10 p.m. CDT.

Aguirre, who averaged 29.5 points per game during the regular season, scored 34 points during the Mavericks' 122-115 overtime loss to the Lakers Sunday that gave Los Angeles a 3-1 lead in the series.

However, Aguirre was held scoreless in the fourth quarter and left the game for good when he suffered a badly bruised right hip. He was injured while diving for a loose ball with 54 seconds remaining in regulation play.

"Looks like we lost one of our cannons," said Dallas guard Rolando Blackman, the Mavericks' second-leading scorer. "We'll just have to load up as best we can if Mark can't play."

THE TEAMS might be deadlocked at 2-2 entering tonight's game had it not been for a huge blunder by rookie Dallas guard Derek Harper.

The Mavericks tied the game at 108-all on a driving left-handed shot by center Pat Cummings with 31 seconds to go in the fourth quarter. Cummings was fouled on the play, but missed the free throw, leaving the score tied.

However, Harper thought Cummings made the free throw, giving his team a 109-108 lead.

After Los Angeles center Kareem Abdul-Jabbar missed a shot with about 10 seconds left, Rolando Blackman rebounded and passed the ball upcourt to Dale Ellis.

Ellis got the ball to Harper with five seconds to go, plenty of time for Dallas to set up a potential game-winning shot. But Harper, a 22-year-old first-year player from Illinois, dribbled away the final seconds.

INSTEAD OF the game being over and Dallas winning, as Harper thought, the teams had to play a five-minute overtime period.

The Mavericks scored the first four points of the overtime period, but the Lakers then rattled off the next 10 to take command.

Abdul-Jabbar, who scored 33 points and grabbed 11 rebounds, said the Mavericks are in a very difficult position.

"We're going to make it very tough for them," he said. "It isn't over till it's over, but we'll just see what happens."

Said Michael Cooper of the Lakers: "They've got a long, uphill road to travel."

A spokesman for the Lakers said Monday afternoon that starting Los Angeles forward Jamaal Wilkes might play tonight for the first time since the playoffs began.

WILKES, 31 and in his 10th NBA season, missed the three Los Angeles playoff games with Kansas City and the four so far with Dallas because of an intestinal infection.

Wilkes, who averaged 17.3 points per game during the regular season, rejoined the Lakers last week and was in uniform in Dallas, but didn't play.

If a sixth game is necessary, it will be played at Dallas Thursday night. If a seventh game is needed, it will be played at the Forum Saturday afternoon.

Coin flip postponed as NBA investigates

NEW YORK (AP) — The National Basketball Association has called a May 17 hearing to investigate allegations that the Houston Rockets and Portland Trail Blazers illegally contacted college stars Patrick Ewing and Akeem Olajuwon.

In the meantime, the NBA postponed Thursday's coin flip that will determine which of the two teams will pick first in the June 19 draft.

Both teams denied any violation of NBA rules, which say teams may not contact prospective draftees more than 45 days before the draft.

Ewing, of national champion Georgetown, has elected to stay at the school for his senior season. Olajuwon, a junior at Houston, has announced his intent to bypass his final collegiate year to turn professional. Georgetown beat Houston 84-75 for the national championship April 2 at Seattle.

Last month, the New York Post reported that Portland had made proposals to both players. At the time, club president and principal owner, Larry Weinberg, said in a statement that "no member of the Portland Trail Blazers has made an offer to or been in touch with either Akeem Olajuwon or Patrick Ewing or their agents, if they have any."

Stu Inman, Portland general manager, said he assumed the Post story helped prompt NBA Commissioner David Stern's investigation. "We have a new commissioner, and he may be overreacting," Inman said. "I don't know."

Rockets General Manager Ray Patterson said his team "has not violated any NBA by-laws, that's all I know. There have been a lot of rumors circulating, and I think the commissioner did a good thing to clear the air."

The NBA refused to say whether it first heard of the allegations from the colleges or the pro teams.

Houston earned the dubious privilege of participating in the coin flip by finishing with the worst record in the Western Conference, 29-53.

A&M's Randy Matson among Fame hopefuls

INDIANAPOLIS (AP) — Former Olympic champions Randy Matson and Madeline Manning Mims are among the ten athletes, coaches and trainers vying for positions in the National Track and Field Hall of Fame this year.

The Athletics Congress announced Monday that nearly 600 ballots have been mailed this month to members of Track and Field Writers of America, TAC officials, Hall of Fame members and various track and field champions.

The three candidates who receive the most votes will be inducted into the hall when it reopens in Indianapolis in September.

If the three do not include a coach or contributor, the candidate from that category with the most votes will also be inducted.

The candidates are:

—Harold Connolly, a Somerville, Mass. native and four-time Olympian, who won a Gold Medal at the 1960 Olympics for the hammer throw.

—Matson of Kilgore, Texas, who went to high school in Pampa, Texas, to college at Texas A&M, and who broke several world shot put records and won a Gold Medal in the 1968 Olympics.

—Joe McCluskey, a South Manchester, Conn., native and a middle distance star of the 1930s, who won a steeplechase Bronze Medal in 1932.

—Mims of Cleveland, Ohio, who was the first female American middle distance star of world-class calibre. She was a 1968 gold medalist at 800 meters.

—The late Tony Russo, a Highland Falls, N.Y., native, who was to have coordinated trainer services at the 1984 Olympics.

—The late Martin Sheridan, a native of Ireland, who received nine Olympic medals in 1904, 1906 and 1908 for the United States.

—The late Morgan Taylor, a Sioux City, S.D., native who won medals in three Olympics in the 1920s and 1930s in the intermediate hurdles.

—John Thomas, a Boston, Mass., native who won two medals in high jumping at Olympics in the 1950s and 1960s.

—Bud Winter, a San Jose State University coach, who has instructed three Olympic champions.

—Joe Yancey, a New York Pioneer Club coach, who has instructed 18 Olympians.

The deadline for ballots is June 1, with installation of the inductees scheduled at the Hoosier Dome in September.

AP Laserphoto

Utah Jazz coach Frank Layden shows the enthusiasm that earned him NBA Coach of the Year honors. He led his Jazz into the playoffs for the first time in the 10-year history of the franchise.

Texas finally finds patsy

OKLAHOMA CITY (AP) — The Texas Rangers, who are 10 games below .500 in the American League West, have another victory. Unfortunately for the Rangers, the win doesn't count in the standings.

Two-run doubles by Jim Anderson and Mickey Rivers sparked the club to an 8-4 exhibition victory Monday night over the Oklahoma City 89ers, their American Association farm club.

The Rangers never trailed in the contest, which was played before 6,296 fans, the second-largest crowd of the year in Oklahoma City.

Anderson's hit came in the sixth inning, when Texas expanded its lead from 1-0 to 3-0. The Rangers put the game on ice with a three-run seventh, using an RBI double by Curtis Wilkerson and Rivers' two-run stroke.

Texas added two runs in the ninth inning when Oklahoma City pitcher Mitch Zwolensky balked twice with the bases loaded.

Cubs, Dodgers victims of rain

SAN ANTONIO — Monday's scheduled Texas League game here between the Midland Cubs and San Antonio Dodgers was rained out, but the two teams will waste little time in making the contest up.

A doubleheader has been scheduled for tonight, beginning at 6 p.m.

The Cubs have lost two in a row to the Dodgers on the current road trip. The Cubs will face San Antonio again Wednesday before the first scheduled open date of the season on Thursday. The Cubs return to Cubs Stadium Friday night to face the Arkansas Travelers, their first meeting with an Eastern Division team.

Jazz' Frank Layden named NBA's top coach

SALT LAKE CITY (AP) — At the outset of the 1983-84 National Basketball Association, Frank Layden of the Utah Jazz seemed a most unlikely candidate for the league's coach of the year award.

But Layden, after leading the Jazz to the Midwest Division championship and into the playoffs for the first time in the club's existence, on Monday achieved the distinction he once considered unattainable.

"I remember being at the Waldorf in New York last year when (Milwaukee Coach) Don Nelson got the award," Layden recalled. "He was going up to the podium to get the trophy and I said to myself, 'What a tremendous feeling it must be.'

"I never thought it would be possible. I'm 52 and the life expectancy in America is 76. I never thought I'd live long enough to get this award," he said.

Layden received 54 of 76 votes cast by sports writers and broadcasters nationwide to win the honor. Detroit's Chuck Daly was second in the balloting with 12 votes, followed by New York's Hubie Brown with five, Boston's K.C. Jones with three and Dick Motta of Dallas and Jack Ramsay of Portland with one vote apiece.

Layden learned of his selection Monday morning at his Salt Lake City home, before he and the Jazz prepared for playoff game No.5 tonight against the Phoenix Suns. The Suns lead the best-of-seven Western Conference semifinal series 3-1.

The tribute, however, didn't accord Layden lofty status at his home.

"I thought it was humorous that when I got the call from the NBA office this morning, five minutes later my wife, Barbara, told me to take the garbage out," Layden joked. "That brought me back to earth."

Layden's reputation during his first 1½ seasons with the Jazz was more that of a humorist than strategist, as his team struggled to 25-57 and 30-52 records.

Many pre-season publications figured the Jazz would follow the pattern of its often forgettable past and again fall below .500.

"He's done the job," Dantley said. "The Jazz has never won and we've won this year."

TERRY WILLIAMSON

Brackens gives history lesson

A year ago Midland Lee's Marc Brackens gave himself up for the good of the team. Today he is all smiles — and state bound.

Brackens doesn't play baseball where giving yourself up is a daily practice. Brackens runs track — and runs very well, thank you. Giving yourself up in track can be an ego buster.

But things have turned out well for the Rebel speed merchant since that decision of a year ago.

To refresh minds, Brackens qualified for the Region I 400 meters a year ago as a sophomore.

He scratched himself from that event to give Lee another fresh runner in the 1600-meter relay. The move paid off as Lee earned a state berth in the 1600 relay.

THIS YEAR Brackens won the District 4-5A championship in the 400 and got his chance Saturday in Lubbock to compete in his first region 400 race, finishing second with a career best 47.89. It was his first race under 48 seconds.

He again ran a leg on Lee's 1600 relay and that team is also headed for Austin Saturday for the Class 5A state finals.

After winning district, Brackens noted, "Last year I wasn't disappointed at not getting to run in the quarter because I knew my chances were not all that good of going to state. We had a better chance in the relay and I was fresh for that race. However, I would be disappointed if I don't get to run this year because I feel I have a chance in the regionals."

Lee track coach Sam Volpe felt the same way. "Marc will run the 400 at regionals. He has a good chance of going to state and he didn't a year ago."

But even when Brackens got his chance, he had to beat a torturous mental game to earn his state berth.

Just prior to the starting gun going off, Brackens' starting blocks slipped on him, making it look as if the Reb had jumped the gun. Fortunately, officials saw what happened and let Brackens run. However, the youngster had to wait five minutes for a ruling to be made.

WHEN ALL was said and done, Brackens was allowed to run. He would not say that the anxious moments could have cost him a trip to state.

"It blew my concentration. It wiped me out mentally," he said. "But who is to say that it hurt me. I ran a 47.8, a time I thought I wasn't capable of doing."

The concentration must have returned quickly. He ran a great 400, finishing only behind region favorite Pat Dingler of Fort Worth Western Hills. He also brought Lee's relay team from fourth to second with a 46.9 split on his anchor run in the 1600 relay. Now he is state bound in two events.

Volpe was pleased with the performance of Brackens, but felt that Marc did what he was capable of doing.

"When you compete in track, you have to perform under all sorts of obstacles. Marc found that out Saturday," said Volpe. "He realized that he was still alive (after the ruling) and still had that shot to perform. You have to perform like that if you want to compete and I guess he did."

And now it's time for Lee junior Walter Jones to take note of this history lesson.

IT WAS Jones who gave himself up for the good of the team Saturday. He had qualified for the 200 meters, but scratched himself from that event to give Lee a fresh third relay leg. He too is going to Austin for the second year in a row after a 48.4 relay leg.

The sprints were very strong in 1984. Jones is a class runner, but he didn't stand a good chance at earning a state berth in the 200. And Lee needed all the fresh legs they could find to hustle out a state relay berth.

As a senior, Jones could be the class of the sprint field in 1985. Maybe he won't have to give himself up again. Brackens' history lesson says that all who are patient usually find glory in the end.

It's been a lesson worth watching, one we will watch for one more year.

—

Terry Williamson is the Assistant Sports Editor of the Reporter-Telegram

SportScan

TV Sports...

BASEBALL—Giants-Cubs, 1:15 p.m., WGN.
Braves-Phils, 6:35 p.m., TBS.

Wednesday

BASEBALL—Dodgers-Cubs, 1:15 p.m., WGN.
Braves-Mets, 6:35 p.m., TBS.

Sports Today...

BASEBALL—Midland Cubs at San Antonio Dodgers, 7 p.m.

Midland Lee at Lubbock Monterey, 4 p.m., Lowery Field, Bi-District playoff game.

The Quotebook...

"This is the place I wanted to come to. This was my choice. This team is going to change things and be a winner." — Former University of Nebraska guard Dean Steinkuhler, after signing a four-year contract with the National Football League's Houston Oilers.

Inside...

Baseball Roundups 2B
Drugs In Baseball 2B
Scoreboard 3B
LPGA 3B
Wranglers Win 3B

Trivia Teaser...

In 1889, Dal Hawkins and Freddie Bogan fought 75 rounds in San Francisco...what happened after the 75th round?

Monday's Answer: Henry Armstrong's real name was Henry Jackson and Knockout Brown wouldn't have been nearly as terrifying as Valentine Braun.

Baseball Today...

May 8

1906 — Connie Mack needed a substitute outfielder in the sixth inning of a Philadelphia Athletics game against Boston and called on pitcher Chief Bender to fill in. He hit two home runs, both inside the park, and Philadelphia won.

Perez shakes jail term, suspension for first victory

By The Associated Press

NL Roundup

One down, 19 to go.

Pascual Perez has returned to action after three months in jail and an on-again, off-again suspension for drug possession, posting his first pitching victory of the year for the Atlanta Braves.

"Now I need only 19 more to win 20," Perez says.

Perez pitched 5⅔ innings Tuesday in a sometimes rocky outing, allowing five runs on seven hits, but the Braves slugged out an 8-6 victory over Philadelphia.

"He doesn't show the effects of no spring training," said Manager Joe Torre, whose Braves have won three in a row.

Perez actually made his first start on May 2 against San Diego, but that game was rained out after three innings.

Perez spent three months in jail in his homeland, the Dominican Republic, before being convicted of a misdemeanor charge of possession of cocaine and released. Commissioner Bowie Kuhn suspended the pitcher until May 16, but after Perez filed a union grievance, the suspension was lifted by an arbitrator.

"I feel I'm in good condition," the 27-year-old Perez said. "But I haven't pitched in a long time and need to get my control."

Atlanta scored four of its runs in the second inning, erasing a 1-0 Philadelphia lead. Dale Murphy, who hit his seventh homer, and Claudell Washington each drove in two runs for the Braves.

Expos 4, Astros 1

Steve Rogers worked 5⅔ innings, allowing just three hits before leaving with a blister, and snapped a 1-1 tie with an RBI double in the Montreal fifth. Andre Dawson later hit a two-run single in the inning to give the Expos a three-run lead over Houston.

Terry Francona, who has seven hits in his last 10 at-bats, started the Expos' fifth with a triple. One out later, Rogers doubled off Joe Niekro, scoring Francona. Miguel Dilone singled, sending Rogers to third, and, one out later, Niekro hit Tim Raines with a pitch to load the bases. Dawson then grounded a single past shortstop, driving in two more runs.

Enos Cabell provided Houston with its only run, hitting his second homer of the year in the fourth inning.

Reds 11, Mets 2

Cincinnati handed the Mets their third straight loss, backing Mario Soto to his third straight win with 16 hits. The hits included eighth-inning homers by Duane Walker and Wayne Krenchicki, giving the Reds a 10-1 lead.

Tom Foley had three singles and two RBI for Cincinnati, and Dan Driessen added an RBI with two doubles and a single.

Soto, 4-1, allowed five hits in seven innings, striking out five. The Reds victimized Mets right-hander Tim Leary, 1-3, for four runs on six hits in 2 2-3 innings.

Cardinals 5, Dodgers 1

Darrell Porter hit a three-run homer and a run-scoring single, breaking out of a 1-for-14 slump, as St. Louis ended a three-game losing streak. Porter's homer, No. 5 on the season, came during a four-run second inning against Dodgers left-hander Rick Honeycutt, who lost for the first time in five decisions.

Dave LaPoint pitched for St. Louis until walking Mike Marshall to start the sixth and giving up a double to Candy Maldonado.

Cubs 10, Giants 7

Leon Durham hit his fourth home run in four games, a three-run shot to spark a seven-run second inning as the Cubs ended San Francisco's four-game winning streak. Chuck Rainey took a one-hit shutout into the seventh inning when the Giants chased him with five runs.

Steve Lake also homered for the Cubs, to open Chicago's big inning. Bob Dernier tripled home a run, Ryne Sandberg had an RBI single and Durham followed with his sixth homer of the year. Lake capped the rally with an RBI double.

Jack Clark homered in the eighth, his fifth, for San Francisco.

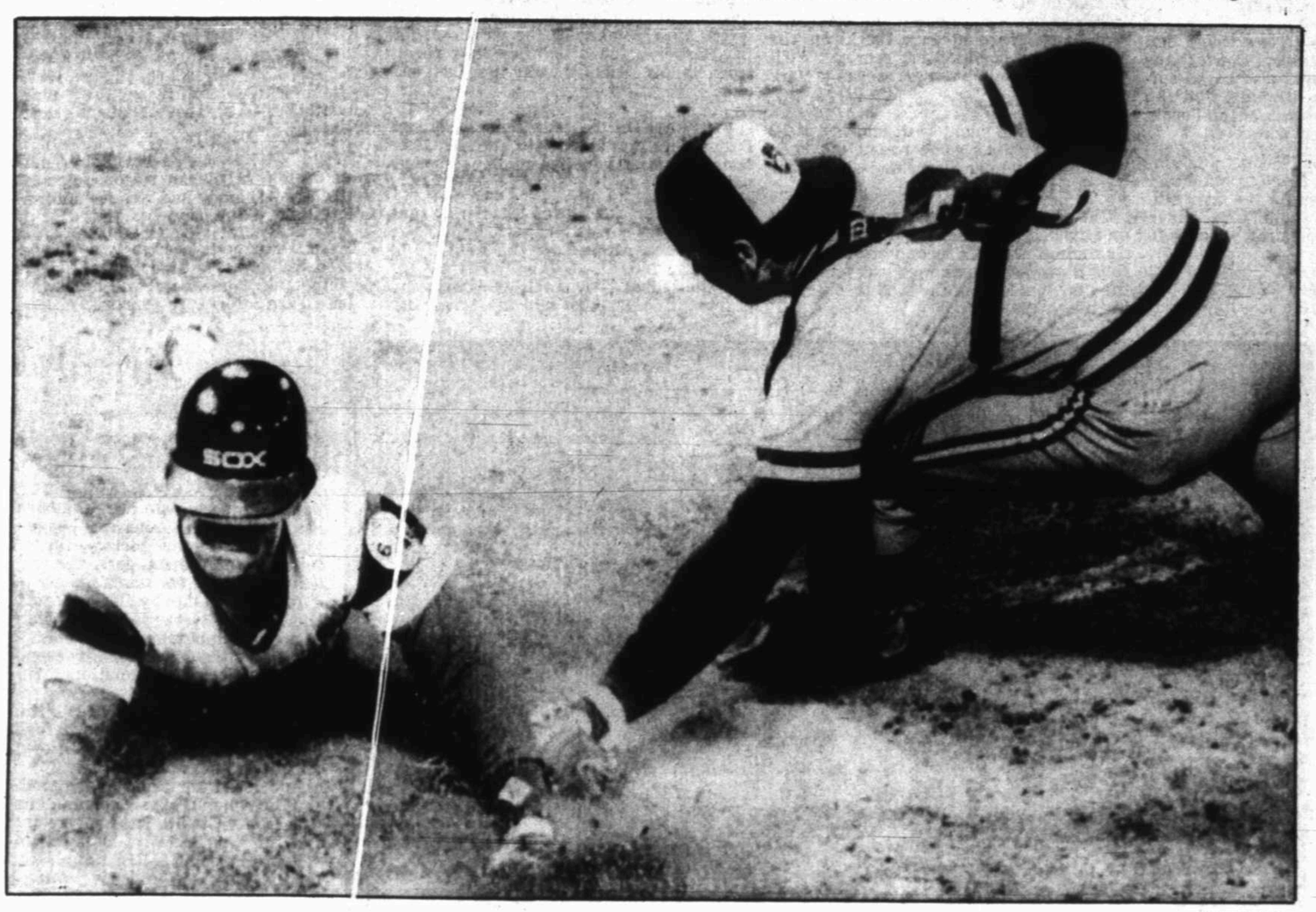

AP Laserphoto

Chicago White Sox' Julio Cruz scores as Milwaukee Brewers' catcher Jim Sundberg tries in vain to make the tag at the plate. Cruz scored on a triple to right field by Rudy Law, but the Brewers won the game, 7-3.

Detroit Tigers taking no prisoners

By The Associated Press

AL Roundup

The Detroit Tigers are taking no prisoners this year.

"How can it get any better than this?" said Chet Lemon, the hottest hitter on the hottest team in baseball, after helping the runaway Tigers crush the Kansas City Royals 10-3 Monday night.

The victory extended the Tigers' road record to an incredible 12-0 and their overall mark in the American League East to 23-4.

"I don't know what tomorrow will bring," said Tiger Manager Sparky Anderson, "but for now we are playing super. It's hard to contain our lineup. From top to bottom, we don't lose a thing. We keep coming at people whether it's with our leadoff guy or our No. 9 guy. We're playing with the same confidence we left spring training with."

Lemon knocked in three runs in the Tigers' latest victory, while Darrell Evans unloaded a two-run homer.

Juan Berenguer, 2-1, struck out two and gave up six hits through 6⅔ innings as the Royals lost their 10th game in 12 starts. Rookie Mark Gubicza struck out six of the first nine batters he faced but wound up with a third loss in three decisions.

"That young kid really throws great," Lemon said of the hard-throwing rookie. "He has an exceptional fastball. It took a second time round to adjust and know how hard he was really throwing."

The Royals' slump is reaching dangerous proportions. The once-dominant team of the American League West is only two games out of the cellar.

"When you're not scoring runs, everyone wants to jump on you," said Manager Dick Howser. "We're just going to have to do whatever it takes — get several well pitched games and figure a way to score some runs or just outscore some teams for a few days."

Yankees 5, Indians 2

Don Mattingly and Steve Kemp hit New York's first home runs in 11 games while Shane Rawley allowed one hit in five innings, leading New York over visiting Cleveland.

Rawley, 1-2, who failed to last more than two innings in two of his three previous starts, walked five, struck out four and allowed only Carmen Castillo's second-inning single in his five-inning stint.

Curt Brown and Jay Howell finished up with Howell going the final 2⅓ innings for his first save.

The victory was only the Yankees' third in their last 12 outings while Cleveland suffered its fourth straight setback and eighth in nine games.

"I started swinging the bat a little better in Milwaukee over the weekend," Kemp said. "Right now, I feel good."

Brewers 7, White Sox 3

In Chicago, Jim Sundberg and Ted Simmons each clubbed two-run homers to carry Milwaukee over the White Sox.

The Brewers' power display was a welcome change for winner Jaime Cocanower, 1-4, who had received only seven runs in his previous five starts this year. Cocanower gave up six hits, struck out two and walked one in seven innings before giving way to Rollie Fingers.

"This is the first game this year that I've really hit the ball," said Simmons. "I haven't hit a ball like that in a long time. Last year, probably. But you never really know."

Twins 11, Angels 1

In Anaheim, Gary Gaetti and Houston Jimenez each knocked in three runs and Mike Smithson scattered six hits as Minnesota defeated California.

Smithson, 4-3, walked two and struck out six in completing his third game of the season. The strikeouts gave him 38 for the year, second in the American League to Bert Blyleven's 43 with Cleveland.

Gaetti hit a three-run homer off reliever Frank LaCorte in the seventh to give the Twins a 6-1 lead at that point, and Minnesota added five insurance runs in the ninth, two on a single by Mickey Hatcher.

"I feel I can get any right-handed batter out in the American League," Smithson said. "California has a good balanced lineup but if I take care with the lefties, I'm confident of handling the righties."

A's 6, Mariners 5

In Oakland, Bruce Bochte singled with one out in the ninth inning to score Joe Morgan from third base and lead the A's over Seattle.

Morgan drew a walk from Roy Thomas, 2-1 to open the A's ninth and then stole his second base of the game. He went to third on a single by pinch-hitter Garry Hancock. Bochte got the game-winning hit off reliever Mike Stanton after Carney Lansford flied to left.

The winning pitcher was former Seattle relief ace Bill Caudill, 4-0, who pitched the final 2⅔ innings. He has also has six saves for the A's, who have won 16 games.

Polite prelims come to halt

NEW YORK (AP) — Now that the polite preliminaries have been concluded, the heavyweights take center court today at the West Side Tennis Club in the $500,000 Mercedes Tournament of Champions.

Defending champion John McEnroe, who is seeded second because of a quirk in the Nixdorf Computer rankings, will take on South Africa's Derek Tarr in a second round match, followed by 1980 T of C winner, sixth-seeded Vitas Gerulaitis, who is paired against fellow American Terry Moor.

Also seeing his first action in this eight-day tournament on the famed Har-Tru courts at Forest Hills will be fourth-seeded Jimmy Arias, whose opponent is Bruce Manson.

On Monday, Peter Fleming, who with McEnroe is top-seeded in doubles, captured the $10,000 Mercedes Challenge, a "last-chance" event, to grab the last spot in the T of C. Fleming stopped Lloyd Bourne 6-3, 6-1 and was scheduled to play Rodney Harmon in a first-round match today.

Fleming, who is ranked 24th in the world but had failed to win a tournament until the Mercedes Challenge — the T of C is a unique champions-only event — has been the star attraction the last three days, playing all four of his matches on center court.

Drugs: Baseball's thorn

By Andrew Ross
Hearst Feature Service

Analysis

Major league baseball team owners are expected to vote later this month on a plan aimed at providing a consistent policy toward the growing number of players linked to drug-related activities, a group that now includes Oakland A's pitcher Mike Norris.

It's a controversy that has sent ripples of embarrassment through big league stadiums across the country and prompted league officials to mete out tough punitive measures while promising help to those who want it.

Last December, baseball Commissioner Bowie Kuhn sounded a stern warning as he imposed the stiffest penalties in baseball history against four players from both leagues who had been linked to drug use.

"As a sport, we have been very fortunate the problems with illegal drugs have not been epidemic," Kuhn said. "Nonetheless, we recognize that our players are models for young people and must behave accordingly. We have continually warned every one in baseball that we cannot and will not tolerate illegal drug use."

Just last week, distressed by the reversal of two suspensions he had ordered in less than a month, Kuhn said, "One thing you can be sure of, we're not going to sit back and let the problem fester."

According to Roy Eisenhardt, the A's owner, the league's newly-proposed drug policies would distinguish between players criminally involved with narcotics and those who acknowledge their drug dependency and seek help to break the habit. Those who come forward, he said, would be given a 75-day amnesty period in which to end their dependency. Those who don't — and are caught — would face unspecified but harsh consequences.

In one of the most widely reported baseball-related drug cases, four members of the 1983 Kansas City Royals pleaded guilty to misdemeanor cocaine possession charges last October during an investigation of cocaine drug traffic in a Kansas suburb. All were sentenced to three-month prison terms.

In what was termed a strong message to players, Kuhn suspended Willie Wilson — the only member remaining with the Royals — and Willie Aikens and Jerry Martin from professional baseball for one year without pay. The fourth was former Oakland A's and San Francisco Giants pitcher Vida Blue, a Cy Young award winner who is no longer in baseball.

But then, on challenges by the Major League Baseball Players Association, an arbitrator last month ordered Wilson, Martin, now of the New York Mets, and Aikens, now of the Toronto Blue Jays, reinstated by May 16. Kuhn agreed, provided they undergo periodic urinalysis and drug rehabilitation and participate in community service for two years.

Kuhn also reinstated Atlanta Braves pitcher Pascual Perez, whom he suspended after the ballplayer was convicted of cocaine possession in the Dominican Republic on March 23.

The reinstatements brought a strong reaction from Jim Hawkins, lawyer for suspended Los Angeles Dodgers pitcher Steve Howe. Kuhn suspended Howe, who has admitted his continuing drug problem and sought rehabilitation but faced no criminal charges, for a year. Howe also was fined $54,000.

"There is a clear differentiation of treatment of the criminal conviction cases and the purely medical rehabilitation case of Steve Howe," said Hawkins last month. He pointed out that while Perez, Aikens, Wilson and Martin are eligible to play from May 16 on, his client won't be eligible until next season.

Guidelines on the use of drugs by players will be useful in the future if a weekend news report is any indication: The day before Norris was arrested in Oakland, the Milwaukee Sentinel said a former drug runner was quoted in court documents as naming five professional baseball players as 1981 customers of an accused cocaine dealer. The newspaper identified them as pitcher Mike Caldwell and third baseman Paul Molitor of the Milwaukee Brewers; pitcher Len Barker of the Atlanta Braves, then with Cleveland.

Bolin Appliance MART
1000 N. Midkiff
TOWN & COUNTRY
694-1682

Just Arrived ALL NEW ZENITH VHS
VIDEO RECORDERS
the Smart Decks

6-HR. VHS TAPES $5.99

6-HR. VHS TAPES $5.99

4-Head Video Scanning
MODEL VR2000.
14-day, one event programmability with precision 4-head scanning for optimum performance. 2-way picture speed search. Pause/still frame advance. Auto rewind. One-touch Instant Record, for up to 4½ hrs. of automatic recording without affecting programmed auto record.
$499

SAVE DURING ZENITH
CLEARANCE SALE
WE ARE BEGINNING TO CLEAROUT ALL REMAINING ZENITHdTV'S SO WE CAN PLACE OURORDERS FOR THE NEW 1985 LINE

13" DIAGONAL ZENITH
CUSTOM SERIES COLOR TV
Great Zenith Features In A Compact TV
- Compact, slim-line cabinet in choice of Almond or Pewter color.
- Zenith Tri-Focus Picture Tube for outstanding performance.
- Transistorized VHF/UHF Super Video Range Tuning.
- Dependable 100% modular Z-1 Chassis and more!

Model Z1310
NOW $249
ONLY W.C.T
5 YEARS PARTS AND LABOR WARRANTY AVAILABLE

Dependable Performance Made Affordable
19" Zenith COLOR TV
- Super Video Range Tuning with Perma-Set Fine-Tuning control.
- Zenith Chromasharp 90 Picture Tube.
- Dependable 100% modular Z-1 Chassis.
- Textured Dark Brown cabinet finish.

$299 W.C.T. Model S1908C

The quality goes in before the name goes on.

19" DIAGONAL REMOTE CONTROL TABLE TV

SS1929W
Decorater-Compact styling. Simulated richly-grained American Walnut finish.
$448 W.C.T.

Model S-S1929W features:
- Chromasharp 90 Picture Tube features Zenith's 90° Hi-Bi Electron Guns for outstanding picture sharpness and highlight detail.

25" DIAGONAL REMOTE CONTROL CONSOLE
$699 W.C.T.

ASK ABOUT 5 YEARS PARTS AND LABOR WARRANTY

SS2559P
Classic styling. Wood and simulated wood products in richly-grained Pecan finish.

- Computer Space Command® 2200 Remote Control with Up/Down Scanning of all VHF and UHF channels as well as direct channel access.
- Dependable 100% Modular Z-1 Chassis for long-life dependability.
- Quartz-Controlled Electronic Tuning—precise, accurate with "Tuned-Entry" Channel Selection.
- Electronic Power Sentry protects chassis, controls energy usage.

"ALL TV'S SALE PRICED"
"West Texas Largest TV, Video & Appliance Showroom"
Litton — Service After the Sale is a Matter of Fact
RCA VCR Color TV
Zenith
SYLVANIA TV • VIDEO
Whirlpool
Bolin Appliance MART
Call 694-1682 1000 N. Midkiff (Midkiff & Cuthbert)

AP Laserphoto

Sharon Barrett celebrates birdie putt that won her the Cadillac Classic title Monday.

Barrett birdie defeats Little

ROSWELL, Ga. (AP) — Sharon Barrett said she was a "little uppity" coming down the stretch of her first professional golf victory because she had struggled earlier in her final round.

"Luckily I made six birdies today," she said after posting a 2-under-par 70 Monday to capture the $200,000 Potamkin Cadillac Classic by one shot over South Africa's Sally Little.

"That's what kept me in the tournament," Barrett said. "The last few holes I was a little uppity, not as confident as if I had been playing good."

Barrett, who left Tulsa University after her freshman year to join the tour at age 18 four years ago, claimed the $30,000 first prize by saving par on three of the last four holes and then knocking in a 5-foot birdie putt on the 18th.

Little, who missed most of the 1983 season when she twice underwent surgery, had a chance to force a playoff, but left an 18-foot birdie putt two inches short on the final hole.

Barrett telephoned her parents in California to tell them of her first tour triumph.

She said her mother, a former opera singer, shrieked in a high voice, "You're kidding," when she told her the results.

"They supported me," she said of the decision to leave college early. "My dad was with me my first six weeks on tour. He's my golf pro. He used to be a great player, but didn't go on the tour because of the money years ago. I've never beaten him."

Barrett struggled on the front side of the 6,123-yard Brookfield West Golf and Country Club course, making the turn with a par 36 that included three birdies and three bogeys.

She wedged to within 18 inches for a birdie at No. 10 and got another when she rolled in a 6-footer two holes later.

Barrett missed a 5-foot par putt on No. 14 but then saved pars on the next three holes with putts of 5, 10 and 1½ feet.

Little lipped out six putts of 15 feet or less in addition to leaving her birdie putt short on the final hole.

"It kills me to leave a putt short, especially when it gets you in a playoff," Little said.

Little won four of her 14 career titles in 1982, the season before she had her health problems.

Little, who finished 73-214, had started the day tied for the lead with LeAnn Cassaday, Beverley Davis and Joyce Kazmierski.

Cassaday had a 74-215 to finish third alone, but Davis bogeyed No. 17 and double-bogeyed the final hole, skying to a 76-217. Kazmierski never figured in the chase after knocking her first two shots out of bounds to take a quadruple-bogey 9 on the first hole. She also closed at 76-217.

Marty Dickerson made the biggest charge of the day, firing a 68 that left her tied for fourth at 216 with Martha Nause, Marta Figueras-Dotti and Amy Alcott, each with 71s, Sherri Turner 73 and Gerda Boykin 74.

Rookie Holbert close to heresy

INDIANAPOLIS (AP) — It's almost heresy, especially for a rookie who's trying to qualify for the biggest automobile race in the world, but Al Holbert isn't awestruck by the Indianapolis 500.

"As far as the mystique of Indianapolis, the tradition ... frankly, it's not there for me," says the 37-year-old Pennsylvanian, whose racing experience has mostly been on road courses with sports cars.

"I respect Indianapolis. It's a great American event, but for me, places like Riverside, Watkins Glen, LeMans have more heart-thumping appeal," said Holbert. "That could be a good thing, though. I don't want to be over-intimidated.

Holbert, who has nudged 200 mph since practice for the May 27 race began on Saturday, is driving a new March-Cosworth entered by the Alex Morales team. He was drawn to Indianapolis, he said, because there is "no better place for competition."

"The most obvious thing (about coming to Indy), I've done a lot of other racing. I thought long and hard, even prayed long and hard, and I realized I enjoy the competition. I want to race hard wheel-to-wheel, whether I come in first or 10th.

"I've never been confronted with a situation where there was as much competition to qualify for a race as there is here. One little mistake and you're out of the race," he said.

Holbert first tested at Indianapolis in March and was so impressive in his p erformance that he was invited to the annual Rookie Orientation Program a week before the track opened for practice this month. He breezed through the first four phases of the mandatory rookie test and completed the final phase on Saturday, one of the first rookies to do that.

On Monday, the Speedway's electric eye caught him at 200.267 mph during an early practice session. Holbert has gone more than 240 mph in a Porsche at other tracks, but he still says Indy is "much more competitive."

Lee boosters meet Thursday

The Midland Lee Booster Club will hold a meeting at 7:30 p.m. Thursday in the Lee High cafeteria Thursday.

New head football coach Jack Tayrien will speak on progress in the current spring training program and work will also be done on the Lee football yearbook.

All booster club members and those wishing to become members for the 1984 season are invited to attend.

Sports Scoreboard

Softball

Men's League

	W	L
National		
Fashion	3	0
SSportCtr	3	0
C&C	2	1
Stanley's	1	2
Bud Light	0	3
HNG One	0	3
Continental	W	L
Bass	3	0
Zentner's	3	0
KWIK	2	1
Exxon	2	1
Brown-Hughes	1	2
HiLo	1	2
Texaco	0	3
TI One	0	3
Frontier	W	L
SWBell	4	0
SSports Two	4	0
Coors	3	1
Sam's BBQ	3	1
Texas Red	1	3
Orbits	0	4
Norpac	0	4
Oldtimers	W	L
Bayou	4	0
Lyn John	2	2
FCNB	3	1
Gilbert Son	2	2
Midwest	1	3
Luchinih	1	3
Magcober	0	4
American	0	4
Petrom	W	L
Warriors	3	0
The As	3	0
PGI	2	1
Gibco	2	1
Schumann	2	1
Brothers	1	2
Watson	1	2
Dixie	0	3
Grace	0	3
Mesa	W	L
Shepard	4	0
Three-B	3	1
TwoRivers	2	2
Johnny's	2	2
Flake	1	3
Petroplex	1	3
Horizon	0	4
Reid Motor	0	4
Azzie Well	W	L
The Office	4	0
Exxon	3	1
Gulf Club	2	2
Big D	1	3
MidBraves	1	3
Bombers	0	4
Armadillo	0	4
HeartTex	W	L
Plyant	4	0
Sweathogs	3	1
Dresser	2	2
Exxon	1	3
Schlumberger	1	3
Morales	0	4
Republic	0	4
Pioneer	W	L
Core Lab	4	0
FrameKor	3	1
Steward	2	2
Coors	1	3
Snowhite	1	3
Hondo	0	4
Stroh's	0	4
TRW Reds	W	L
Texas	4	0
TXO One	3	1
Garners	2	2
GreatGuns	1	3
Lincoln	1	3
Marathon	0	4
Drlico	0	4
Network	W	L
Windmill	4	0
Major	3	1
Chevron	2	2
Exxon	1	3
Sun	1	3
Texaco	0	4
Getty	0	4
Union	W	L
Marathon	4	0
Conoco	3	1
Metro	2	2
Anderson	1	3
Burk Well	1	3
HNG	0	4
AutoGlass	0	4
BasinAviat	W	L
PoolWell	4	0
TXO Two	3	1

Tennis

Results of Monday's matches at the $500,000 Mercedes Tournament of Champions at the West Side Tennis Club in Forest Hills (seedings in parentheses):

Singles
First Round

John Sadri, Charlotte, N.C., def. Marty Davis, San Jose, Calif., 6-2, 6-3.

Phil Lehnhoff, Novaga, Calif., def. Robbie Venter, South Africa, 7-6, 6-1.

Terry Moor, Memphis, Tenn., def. Christo van Rensburg, South Africa, 6-2, 3-6, 7-6 (7-3).

Bruce Manson, Fort Worth, Texas, def. Ernie Fernandez, Puerto Rico, 6-0, 6-2.

Derek Tarr, South Africa, def. Erick Iskersky, Rossford, Ohio, 6-1, 6-1.

Steve Meister, North Miami Beach, Fla., def. Leo Palin, Finland, 6-4, 7-6 (7-4).

Ben Testerman, Knoxville, Tenn., def. Eddie Dibbs, Miami Beach, Fla., 6-4, 6-4.

German Open Tennis

First round results in the $315,000 German Open tennis tournament in Hamburg:

Florin Segarceanu, Romania, def. Claudio Panatta, Italy, 6-4, 6-7, 6-2.

Damir Keretic, West Germany, def. Stefan Edberg, Sweden, 7-6, 6-4.

Paul McNamee, Australia, def. Eric Fromm, U.S., 6-3, 6-3.

Fernando Luna, Spain, def. Joakim Nystroem, Sweden, 6-3, 6-3.

Henrik Sundstroem, Sweden, def. Eric Jelen, West Germany 6-0, 6-4.

Anders Jarryd, Sweden, def. John Alexander, Australia, 6-4, 6-3.

Sean Sorensen, Ireland, def. Sammy Giammalva, U.S., 6-3, 6-2.

Thierry Tulasne, France, def. Jan Gunnarsson, Sweden, 1-6, 7-5, 6-1.

Heinz Guenthardt, Switzerland, def. Wolfgang Popp, West Germany, 6-2, 6-4.

Brian Teacher, United States, def. Harold Solomon, United States, 6-2, 3-6, 6-3.

Shlomo Glickstein, Israel, def. Hans-Joerg Schwaier, West Germany, 6-2, 6-3.

Libor Pimek, Czechoslovakia, def. Christophe Freyss, France, 6-0, 7-5.

Little League

Mid City National

Braves 9, Cardinals 8. W-Joe Golding. L-Bryce Senie. 2B-Jason Plunk (C), Travis Baumgardner (B). 3B-Stevens (C).

Mid City Texas

Reds 15, Dodgers 9. W-Jamie Johnson. L-Allen Neighbors. 2B-Noel Rodriquez (R).

Transactions

Monday's Sports Transactions

BASEBALL

American League

BALTIMORE ORIOLES—Placed Joe Nolan, catcher, on the 21-day disabled list. Recalled Mike Young, outfielder, from Rochester of the International League.

KANSAS CITY ROYALS—Signed George Brett, third baseman, to a multi-year contract.

NEW YORK YANKEES—Placed Rick Cerone, catcher, on the 15-day disabled list. Recalled Mike O'Berry, catcher, from Columbus of the International League.

National League

LOS ANGELES DODGERS—Placed Mike Scioscia, catcher, on the 15-day disabled list retroactive to May 6 and recalled Jack Fimple, catcher, from Albuquerque of the Pacific Coast League.

MONTREAL (AP) — Reactivated Bill Gullickson, pitcher. Placed Fred Breining, pitcher, on the 21-day disabled list.

BASKETBALL

National Basketball Association

DENVER NUGGETS—Named Vince Boryla president.

FOOTBALL

National Football League

LOS ANGELES RAIDERS—Named Bob Zeman an assistant coach.

SEATTLE SEAHAWKS—Signed Dave Browning and Randy Edwards, defensive linemen, Rich Bayless, punter, Jeff Champine, wide receiver, and Charles Butler, linebacker.

Baseball Standings

National League

EAST DIVISION

	W	L	Pct.	GB
Chicago	15	11	.577	—
New York	15	11	.577	—
Montreal	15	13	.536	1
Philadelphia	13	13	.500	2
St. Louis	14	15	.483	2½
Pittsburgh	9	16	.360	5½

WEST DIVISION

	W	L	Pct.	GB
Los Angeles	19	12	.613	—
San Diego	17	11	.607	1
Cincinnati	15	14	.517	3½
Atlanta	13	14	.481	4½
San Francisco	11	18	.379	7½
Houston	10	18	.357	8

Monday's Games

Chicago 10, San Francisco 7
Montreal 4, Houston 1
Atlanta 8, Philadelphia 6
Cincinnati 11, New York 2
St. Louis 5, Los Angeles 1
San Diego at Pittsburgh, ppd., rain

Tuesday's Games

Houston (Madden 0-1) at Montreal (Gullickson 0-2), 12:05 p.m.
San Francisco (Garrelts 0-0) at Chicago (Reuschel 0-0), 1:20 p.m.
Cincinnati (Owchinko 1-0) at New York (Torres 0-2), 6:35 p.m.
Atlanta (Falcone 1-3) at Philadelphia (Denny 3-2), 6:35 p.m.
San Diego (Thurmond 1-2) at Pittsburgh (Rhoden 2-3), 6:35 p.m.
Los Angeles (Reuss 1-1) at St. Louis (Cox 2-3), 7:35 p.m.

American League

EAST DIVISION

	W	L	Pct.	GB
Detroit	23	4	.852	—
Toronto	18	10	.643	5½
Baltimore	14	14	.500	9½
Milwaukee	13	13	.500	9½
Cleveland	11	14	.440	11
Boston	12	16	.429	11½
New York	10	17	.370	13

WEST DIVISION

	W	L	Pct.	GB
California	16	14	.533	—
Oakland	16	14	.533	1
Minnesota	16	15	.516	1½
Seattle	15	15	.500	2
Chicago	12	15	.444	3½
Kansas City	9	16	.360	5½
Texas	9	19	.321	7

Monday's Games

New York 5, Cleveland 2
Milwaukee 7, Chicago 3
Detroit 10, Kansas City 3
Minnesota 11, California 1
Oakland 6, Seattle 5
Toronto at Baltimore, ppd., rain
Only games scheduled

Tuesday's Games

Seattle (Langston 2-2) at Oakland (Sorensen 1-0), 2:15 p.m.
Toronto (Alexander 1-1) at Baltimore (McGregor 3-3), 6:35 p.m.
Cleveland (Sutcliffe 3-1) at New York (Rijo 0-3), 7 p.m.
Milwaukee (Sutton 2-2) at Chicago (Fallon 0-0), 7:20 p.m.
Detroit (Morris 5-1) at Kansas City (Black 3-1), 7:35 p.m.
Boston (Brown 1-2) at Texas (Hough 1-0), 7:35 p.m.
Minnesota (Viola 2-3) at California (Slaton 1-0), 9:30 p.m.

NL Boxes

Expos 4, Astros 1

HOUSTON	ab	r	h	bi	MONTREAL	ab	r	h	bi
Bass rf	5	0	1	0	DSnow lf	4	1	1	0
Reynlds ss	4	0	0	0	Little 2b	4	0	0	0
Cruz lf	4	0	1	0	Raines cf	3	0	1	0
Mnphry cf	3	0	0	0	Dawson rf	4	0	2	2
Cabell 1b	4	1	2	1	GCarter c	4	0	0	0
Garner 3b	3	0	0	0	Wallach 3b	4	1	1	0
Doran 2b	3	0	0	0	Francn 1b	4	1	2	0
Bailey c	4	0	1	0	ASalaz ss	2	0	1	1
Niekro p	2	0	0	0	Rogers p	2	1	1	1
Ruhle p	0	0	0	0	McGfgn p	1	0	0	0
Puhl ph	1	0	1	0					
Dawley p	0	0	0	0					
TScott ph	0	0	0	0					
Totals	33	1	6	1	Totals	32	4	9	4

Houston	000	100	000— 1
Montreal	010	000	00x— 4

Game Winning RBI — Rogers (1).

LOB—Houston 10, Montreal 6. 2B—Walach, Rogers. 3B—Francona. HR—Cabell (2). SB—Raines (6), Doran (4). SF— ASalazar.

	IP	H	R	ER	BB	SO
Houston						
Niekro L,3-6	4 2-3	7	4	4	0	1
Ruhle	1 1-3	1	0	0	0	2
Dawley	2	1	0	0	0	0
Montreal						
Rogers W,3-1	5 2-3	3	1	1	4	1
McGaffigan S,1	3 1-3	3	0	0	1	1

HBP—Raines by Niekro. WP—Rogers. T—2:33. A—13,121.

Cubs 10, Giants 7

SANFRAN	ab	r	h	bi	CHICAGO	ab	r	h	bi
CDavis cf	5	0	2	0	Dernier cf	5	1	2	1
Trillo 2b	5	1	1	0	Sndberg 2b	5	2	3	1
Oliver 1b	5	1	2	1	Matthws lf	3	2	2	0
JClark rf	5	2	2	2	Cotto lf	1	0	1	0
DBaker lf	4	0	1	1	Durham 1b	4	2	2	4
Yngbld 3b	4	1	2	0	Cey 3b	2	1	0	1
Brenly c	2	0	0	0	Moreland rf	5	0	2	0
Lerch p	2	0	1	1	Lake c	3	1	2	3
LeMstr ss	3	1	1	1	Brown ss	4	1	1	0
Richrds ph	1	0	0	0	Rainey p	2	0	1	0
Mullins ss	0	0	0	0	Brusstar p	1	0	0	0
MDavis p	1	0	0	0	Stoddard p	0	0	0	0
Robb c	3	1	2	1					
Totals	40	7	14	7	Totals	35	10	16	10

San Francisco	000	000	511— 7
Chicago	270	100	00x—10

Game Winning RBI —Durham (2).

E—Moreland, Bowa. DP—San Francisco 1. LOB—San Francisco 7, Chicago 8. 2B—Lake, Moreland, Oliver, Youngblood. 3B—Dernier. HR—Lake (1), Durham (6), JClark (5). SB—Youngblood (1). S—Rainey. SF—Cey, Lake, DBaker.

	IP	H	R	ER	BB	SO
San Francisco						
MDavis L,0-4	5	14	10	10	1	4
Lerch	3	2	0	0	2	1
Chicago						
Rainey W,3-3	6 2-3	8	5	5	0	2
Brusstar	1 1-3	5	2	2	0	2
Stoddard S,1	1	1	0	0	0	2

Brusstar pitched to 2 batters in the 9th.

HBP—Cey by MDavis. T—2:31. A—6,002.

Braves 8, Phillies 6

ATLANTA	ab	r	h	bi	PHILA	ab	r	h	bi
Washgt rf	5	0	2	2	Samuel 2b	4	1	1	0
Ramirz ss	5	0	0	0	GGross 1b	5	0	3	1
Perry lf	4	1	0	0	Schmdt 3b	3	0	0	1
ASmit lf	0	0	0	0	Lefebvr lf	5	0	0	0
Murphy cf	4	2	2	2	Lescano rf	4	2	1	1
Chmbls 1b	4	2	2	0	VHayes cf	4	2	2	3
Hubbrd 2b	4	0	0	0	Virgil c	4	0	0	0
Boyster 3b	4	2	1	1	DaJesus ss	4	0	0	0
Benedict c	3	1	1	1	Bystrom p	1	0	1	0
Perez p	3	0	0	0	KGross p	1	0	0	0
Garber p	1	0	0	0	Corcrn ph	1	0	1	0
					McGraw p	0	0	0	0
					Matuzk ph	1	1	1	0
Totals	36	8	8	6	Totals	37	6	10	6

Atlanta	043	000	010—8
Philadelphia	120	002	001—6

Game Winning RBI —Washington (3).

E—Ramirez, Schmidt, Samuel 2, KGross, Lefebvre. LOB—Atlanta 6, Philadelphia 7. 2B—Murphy, Corcoran. 3B—Samuel. HR—VHayes 2 (3), Murphy (7), Lescano (4). SB—Boyster (2), Washington (8). SF—Benedict.

	IP	H	R	ER	BB	SO
Atlanta						
Perez W,1-0	5 2-3	7	5	4	2	3
Garber S,3	3 1-3	3	1	1	0	3
Philadelphia						
Bystrom L,0-1	3	6	7	6	2	1
KGross	4	1	0	0	1	5
McGraw	3	1	1	0	1	2

Bystrom pitched to 3 batters in the 3rd.

HBP—Samuel by Perez. BK—Bystrom. T—2:41. A—17,739.

Reds 11, Mets 2

CINCINNATI	ab	r	h	bi	NEWYORK	ab	r	h	bi
Milner cf	5	1	2	0	Bckman 2b	3	1	1	0
Redus lf	4	2	1	2	RoJnsn ph	0	0	0	0
Driesen 1b	5	2	3	1	Tidrow p	0	0	0	0
Parker rf	4	0	2	1	Oquend ss	3	0	1	0
Walker rf	1	1	1	2	Swan p	0	0	0	0
Golden c	5	0	0	1	Clmpnn 2b	2	0	1	0
Concpcn 3b	3	1	1	1	Hosp 1b	3	0	1	1
Krchick 2b	1	1	1	1	Foster lf	4	0	1	0
Oester 2b	4	1	0	0	Strwbry rf	4	0	1	0
Scherrer p	0	0	0	0	MWilm cf	4	0	0	0
Foley ss	4	1	3	2	Brooks 3b	4	1	2	0
Soto p	4	1	2	0	Hodges c	3	0	0	0
Lewless 2b	1	0	0	0	Leary p	1	0	0	0
					Lynch p	0	0	0	0
					Grdnhr ss	3	0	1	1
Totals	41	11	16	11	Totals	34	2	8	2

Cincinnati	301	002	121—11
New York	001	000	001— 2

Game Winning RBI — Parker (4).

E—Golden. LOB—Cincinnati 10, New York 9. 2B—Driesen 2, Brooks, Soto, Redus, Gardenhire. 3B—Brooks. HR—Walker (4), Krenchicki (1). SB—Concepcion (8), Buckman 2 (3), Redus (15). SF—Hosp, Redus.

	IP	H	R	ER	BB	SO
Cincinnati						
Soto W,4-1	7	5	1	1	2	5
Scherrer	2	3	1	1	1	2
New York						
Leary L,1-2	2 2-3	6	4	4	5	0
Lynch	2 1-3	1	0	0	0	2
Swan	2	4	6	6	1	1
Tidrow	2	5	1	1	0	0

BK—Swan 2. T—2:59. A—6,942.

Cardinals 5, Dodgers 1

LOSANGELS	ab	r	h	bi	ST.LOUIS	ab	r	h	bi
Sax 2b	4	0	1	0	Herr 2b	4	0	0	0
RSmuel ss	4	1	2	0	Landrum cf	3	0	1	0
Guerrer 1b	3	0	1	1	McGee cf	1	0	0	0
Marshll lf	3	0	0	0	LoSmith lf	3	0	1	0
Mdndo cf	4	0	2	0	VanSlyk lf	0	0	0	0
Yeager c	4	0	0	0	Hendrck rf	4	0	0	0
Rivera 3b	2	0	0	0	DGreen 1b	3	2	1	0
Monday 1b	2	0	0	0	ASnow 3b	4	1	1	0
Landrix rf	2	0	0	0	Porter c	4	1	3	4
Whitfld rf	2	0	0	0	OSmith ss	4	1	2	0
Honeyctt p	2	0	1	0	LaPoint p	1	0	0	0
Zachry p	0	0	0	0	Allen p	2	0	1	0
Andson ph	1	0	0	0					
Hershiser p	0	0	0	0					
Totals	32	1	7	1	Totals	32	5	10	4

Los Angeles	100	000	000—1
St. Louis	040	001	00x—5

Game Winning RBI — Porter (1).

E—Guerrero. DP—Los Angeles 1. LOB—Los Angeles 7, St. Louis 7. 2B— Russell, Sax, Mondesade, ASnow, OSmith, Landrum. HR—Porter (8). SB— LoSmith (8), DGreen (7). S—LaPoint.

	IP	H	R	ER	BB	SO
Los Angeles						
Honeycutt L,4-1	5 1-3	7	5	4	2	4
Zachry	2-3	1	0	0	0	1
Hershiser	2	2	0	0	0	1
St. Louis						
LaPoint W,4-2	5	7	1	1	2	7
Allen S,1	4	0	0	0	0	1

LaPoint pitched to 2 batters in the 6th.

WP—LaPoint. T—2:30. A—10,925.

AL Boxes

Tigers 10, Royals 3

DETROIT	ab	r	h	bi	KANSASCITY	ab	r	h	bi
Whitakr 2b	5	0	1	0	Sheridn cf	3	1	0	0
Trammll ss	5	2	3	1	Motley rf	5	0	1	0
Gibson rf	3	2	1	1	Orta lf	4	1	1	1
Parrish c	4	0	1	0	McRae dh	4	0	0	0
Lowry c	0	0	0	0	White 2b	4	1	3	0
Evans 1b	3	2	1	2	Balboni 1b	3	0	1	2
Brnkns 2b	0	0	0	0	Slaught c	4	0	1	0
McCatll 3b	1	0	0	0	Pryor 3b	3	0	0	0
Herndon lf	5	1	1	0	Wshgtn ss	3	0	0	0
Allen lf	0	0	0	0					
Grubb dh	3	1	2	2					
HJhnsn dh	1	1	0	0					
Lemon cf	3	1	2	3					
Kuntz cf	0	0	0	0					
Garbey 3b	4	0	0	0					
Totals	37	10	12	9	Totals	33	3	7	3

Detroit	000	203	205—10
Kansas City	000	200	100— 3

Game Winning RBI — Grubb (3).

E—Orta. DP—Kansas City 1. LOB—Detroit 6, Kansas City 9. 2B—Slaught, Trammell, Balboni, Orta, Grubb, Lemon, White. 3B—Lemon, Gibson. HR—Evans (3). SB—Gibson (6), Herndon (3). S— Pryor, Gibson.

	IP	H	R	ER	BB	SO
Detroit						
Berenguer W,2-1	6 2-3	6	3	3	4	2
Bair S,2	2 1-3	1	0	0	1	1
Kansas City						
Gubicza L,0-3	6	5	5	5	4	6
Splittorff	2	7	5	5	0	0
Huismann	1	0	0	0	1	1

WP—Bair. PB—Slaught. T—3:02. A—19,474.

Twins 11, Angels 1

MINNESOTA	ab	r	h	bi	CALIFORNIA	ab	r	h	bi
DBrown cf	4	1	1	1	Pettis cf	3	0	0	0
Teufel 2b	5	1	1	0	Carew 1b	4	0	0	0
Brunsky rf	3	1	2	1	Lynn rf	4	0	0	0
Bush dh	3	2	1	0	DeCnce 3b	1	0	0	0
Gaetti lf	5	2	2	3	RJcksn 3b	2	0	0	0
Hatcher 1b	5	1	1	2	ReJhsn dh	4	1	1	0
Castino 3b	4	2	3	1	Downing lf	4	0	0	0
Laudner c	5	0	1	0	Wilfong 2b	4	0	2	1
Jimenez ss	5	1	3	3	Narron c	4	0	3	0
					Schofild ss	4	0	0	0
Totals	39	11	15	11	Totals	34	1	6	1

Minnesota	002	100	208—11
California	000	100	000— 1

Game Winning RBI — Brunansky (2).

E—Romanick, Pettis, Hatcher, Jimenez. DP—Minnesota 1. LOB—Minnesota 9, California 8. 2B—Teufel, ReJackson, Wilfong. HR—Gaetti (1). SB—Pettis (12). S—Teufel. SF—Brunansky, Bush, DBrown.

	IP	H	R	ER	BB	SO
Minnesota						
Smithson W,4-3	9	6	1	1	2	6
California						
Romanick L,3-3	4	6	3	1	2	4
LeCorte	3	3	3	3	2	2
Corbett	1	4	4	4	0	1
Kaufman	1	2	1	1	0	0

Romanick pitched to one batter in the 8th, Corbett pitched to four batters in the 9th.

WP—Kaufman. T—2:46. A—23,575.

Brewers 7, Chisox 3

MILWAUKEE	ab	r	h	bi	CHICAGO	ab	r	h	bi
James rf	4	0	1	0	RLaw cf	3	1	2	1
Gantnr 2b	4	1	1	0	Fisk c	3	0	0	1
Yount ss	4	1	3	1	Walker 1b	4	0	2	0
Cooper 1b	5	0	0	0	Luzinsk dh	4	0	1	0
Ogilvie lf	5	0	0	0	Kittle lf	4	0	0	0
Simmns 1b	3	2	2	0	Baines rf	4	0	0	0
Sundbrg c	4	2	2	2	VLaw 3b	3	1	2	1
Ready 3b	4	0	2	2	Hairstn ph	1	0	0	0
Manning cf	4	0	1	0	Fletchr ss	3	0	0	0
					JCrus 2b	3	1	0	0
Totals	39	7	13	7	Totals	32	3	7	3

Milwaukee	120	002	020—7
Chicago	002	000	100—3

Game Winning RBI — Yount (2).

E—Fletcher, RLaw, Ready. DP—Milwaukee 1, Chicago 1. LOB—Milwaukee 8, Chicago 4. 2B—Simmons 2, Manning, Ready, Walker. 3B—RLaw. HR—Sundberg (2), Simmons (1), VLaw (4). SF— Fisk.

	IP	H	R	ER	BB	SO
Milwaukee						
Cocknower W,1-4	7	6	3	1	1	2
Fingers	2	1	0	0	0	1
Chicago						
Hoyt L,3-3	6	9	5	4	0	3
Agosto	1 1-3	1	1	1	1	1
RReed	0	2	1	1	0	0
Burns	1 2-3	1	0	0	1	2

Hoyt pitched to 1 batter in the 7th, Reed pit

BLOOM COUNTY

FUNKY WINKERBEAN

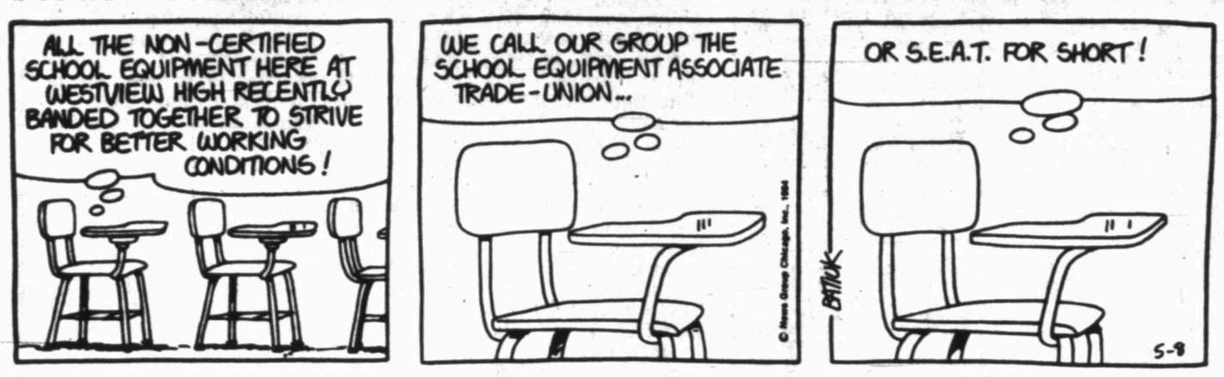

BLONDIE

NANCY

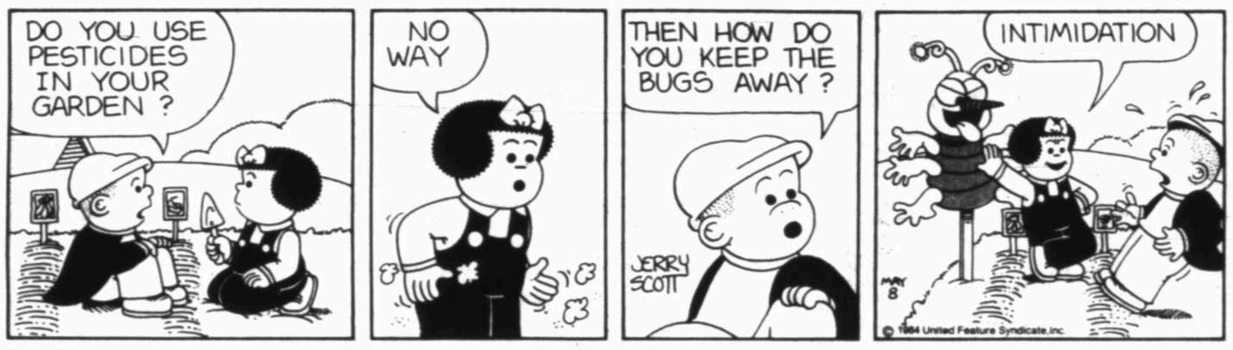

PEANUTS

SHOE

ANDY CAPP

THE EVERMORES

DICK TRACY

DAILY CROSSWORD PUZZLE

Edited by Margaret Farrar and Trude Jaffe

©1984 Los Angeles Times Syndicate

ACROSS
1 Important worker
6 "Wasteful" word
11 Bullfighter
12 Marco Polo's destination
14 Price of mysteries
15 White House name, circa 1913
17 Register
18 Realm of 11 Across
20 Bon ——
21 Cigarfish
22 Store up
23 Seaweed
24 Brewer's vat
25 Overzealous
26 Mediterranean island
27 Columbia's passenger
29 Device that responds to stimulus
30 Starlet's aim
31 Essence
32 Summons from Detroit
35 Needs badly
39 Campus concerns
40 Tillers
41 Land measure
42 Pierre and Jacques
43 Deals in money
44 Summit, in Salerno
45 Season, in Sevres
46 Thanks, in Toulouse
47 Performed in a regatta
48 "The Conqueror"
50 Part of GBS
52 —— word
53 Items for eleves
54 Deceived, in a way
55 Ancient vehicle

DOWN
1 Helena's locale
2 Curved
3 Perceptive person
4 Cockney's musical instrument
5 Pretty good
6 Ron of "Happy Days"
7 Arum family member
8 Purple seaweed
9 Knight of TV
10 Infuriates
11 Metal receptacle
13 Paste or sauce
14 Clothing
16 Electrician
19 Neck ailment
22 Turkish porter
23 English composer and family
25 Dances
26 Grain goddess
28 Quiet ones
29 Evenings, in Paris
31 Worthy of confidence
32 Extend
33 Outlandish
34 Site of King Arthur's palace
35 In re: Abbr.
36 —— square
37 Ear-shaped shells
38 Check the checkbook
40 Part of The Babe's name
43 Period of occupancy
44 River craft
46 Fur
47 Members of a gam
49 Ireland's —— Fail
51 M.I.T. grads

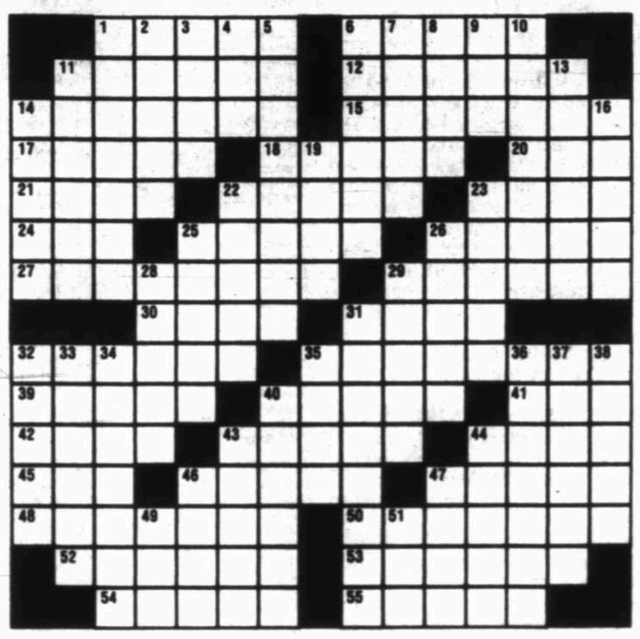

5/8/84

(See ANSWER, Page 8B)

THE BETTER HALF

"I spent $35 to have my hair professionally styled! How do you like it?"

Your horoscope

By JEANE DIXON

Wednesday, May 9, 1984

YOUR BIRTHDAY TODAY: Actor Albert Finney, Glenda Jackson, "60 Minutes" star Mike Wallace, tennis' Pancho Gonzales, singer Hank Snow, golf's Betty Jameson, California Angel Ron Jackson and St. Louis Cardinals pitcher John Stuper celebrate birthdays today. Also born on this date: abolitionist John Brown, dramatist Sir James Barrie and industrialist Henry Kaiser. Creative endeavors bring great career and financial gains. Stand your ground at place of employment. A Leo lends unexpected help. Your long-term goals come into sharper focus.

ARIES (March 21-April 19): You have the magic touch in business. Financial negotiations go brilliantly. Do not allow your impatience to ruin a collaboration with an attractive member of the opposite sex.

TAURUS (April 20-May 20): New developments or information aid a joint financial venture. Some foreign travel is indicated. Romantic ties come under close scrutiny. You may want a new partner. Be kind but firm.

GEMINI (May 21-June 20): Following some unconventional advice could be costly. Mate or partner is your strongest ally. Domestic matters demand a lot of time and energy. Social encounters are best postponed.

CANCER (June 21-July 22): Work goes smoothly now, thanks to the intervention of a close ally. Be supportive of your loved ones. Their success can affect your fortunes, too. Give credit where it is due.

LEO (July 23-Aug. 22): Important negotiations take place today. You receive some great career or financial news. Others may misunderstand if you seem aloof at work. Look for new outlets for your creative talents.

VIRGO (Aug. 23-Sept. 22): Welcome a golden opportunity to increase your financial security. Only seek advice from experts and trusted allies. Domestic tension lessens following a friendly chat with mate or family member.

LIBRA (Sept. 23-Oct. 22): Changes are in the wind. Attention to detail is the key to greater success. Do not let grumbling co-workers distract you from your goals. Keep secret negotiations to yourself.

SCORPIO (Oct. 23-Nov. 21): You are delighted to return to the mainstream following a period of experimentation or exploration. Get ready to make new commitments and form a partnership. You seek and find interesting new friends.

SAGITTARIUS (Nov. 22-Dec. 21): Unity is the key to greater progress at work. Be realistic when deciding how much to tackle today. Tie up any loose financial ends. You may need additional insurance coverage.

CAPRICORN (Dec. 22-Jan. 19): Devote more time to your work. Higher-ups are appraising your efforts. Communicate with someone who appreciates your ideas. Originality counts big with influential friend. Romance is pleasant but uneventful.

AQUARIUS (Jan. 20-Feb. 18): Look for opportunities to increase your income. Real estate ventures prove highly profitable. Devote more time to correspondence. Carefully-worded letters can often take the place of expensive travel.

PISCES (Feb. 19-March 20): Someone influential helps your search for a new career. Consult a Capricorn about a delicate personal matter. Creative and romantic thoughts dominate late this afternoon.

Evening TV Schedule

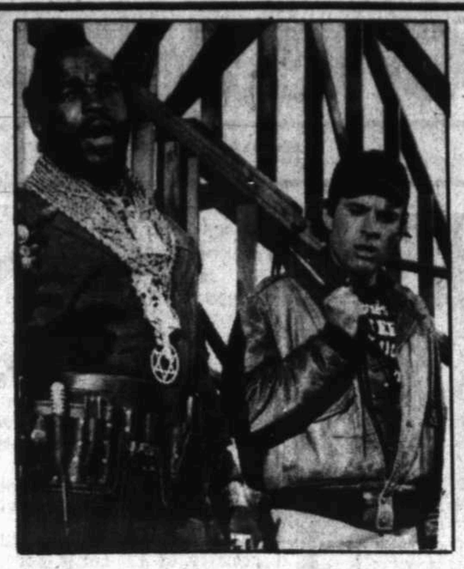

A-TEAM

B.A. (Mr. T, l.) and Howling Mad Murdock (Dwight Schultz) help rebuild a house for a non-violent group that has been the target of bigots, on "The A-Team," airing Tuesday, May 8 on NBC.

7 p.m., channel 9

TUESDAY MAY 8, 1984

Programs subject to change without notice

	KMID Midland CABLE 3	KOSA Odessa CABLE 8	KTPX Odessa CABLE 9	S.I.N. Spanish CABLE 10	KERA Dallas CABLE 13	ESPN Sports CABLE 12	SHOWTIME Movies CABLE 5	WTBS Atlanta CABLE 7	WGN Chicago CABLE 11	TBN Religious CABLE 4
5:00	Newscope	M.A.S.H	Good Times	Mundo Latino	Sesame	Bulls	Movie:	A. Griffith	Day At Time	Praise
5:30	ABC News	CBS News	NBC News	Noticiero	Street	SportsLook	"Twilight	Carol Burnett	Alice	The Lord
6:00	News	News	News	Baila	Business Rep.	NBA Week	Zone - The	Sanford & Son	Barney Miller	Joy To World
6:30	Entertainment	M.A.S.H	Family Feud	Conmigo	Wild Animals	SportsCenter	Movie"	Baseball	Jeffersons	1 Way Game
7:00	Happy	American	The	Chespirito	Nova	Basketball	Movie:	Atlanta	Movie:	D. Rambo
7:30	Days	Parade	A-Team	"	"	Conference	"Cheech &	Braves	"Paradise	Choose Life
8:00	The Last	CBS Movie:	V: The	El Maleficio	American	Semifinal	Chong"	At	Alley"	Bible
8:30	Days Of	"Caribbean	Final	Concierto	Playhouse	Playoff	Bizarre	Philadelphia	"	The Answer
9:00	Pompeii	Mystery"	Battle	"	Strokes	"	Movie:	Phillies	News	Praise
9:30	Part 3	"	Part 3	24 Horas	Of Genius	NFL Moments	"Lenny"	News	"	The Lord
10:00	News	News	News	"	MacNeil	SportsCenter	"	"	Soap	Praise
10:30	Primary	Magnum,	Decision '84	Movie:	Lehrer	SportsLook	"	The Catlins	Love	The Lord
11:00	ABC News	P.I.	Tonight	"El Sheriff	National	College	Movie:	Movie:	Boat	Praise
11:30	H. Heroes	McCloud	"	Terrible"	Geographic	Baseball	"Hey,	"Deadlier	Movie:	The Lord
12:00	M.T. Moore	"	D. Letterman	"		"	Good Lookin"	Than The	"The Boston	Behind Scenes
12:30	CNN News	"	"	El Amor		"	Movie	Male"	Strangler"	Serve Lord

Artist focused on PBS

NEW YORK (AP) — In one long, marvelous, almost spiritual scene toward the end of "de Kooning on de Kooning" on public television, the 80-year-old artist is shown at work in his Long Island studio, and the intensity of his effort almost defies description.

Still, actor Dustin Hoffman tries:

"We ... watch spellbound as he paints with deceptive ease, slashing paint onto his canvas, stepping back to look at the result, stepping forward to stab again.

"He's never satisfied with his work."

Hoffman introduces the five films in a new series called "Strokes of Genius," starting tonight with "Jackson Pollock: Portrait." "de Kooning on de Kooning" is the third show, May 22.

Rarely in the brief, introductory segments, does Hoffman remove his hands from his pockets.

In describing de Kooning's artistic technique, he does.

"Strokes of Genius," produced by Courtney Sale Ross, examines the lives and work of five seminal practitioners of modern American art. After the Pollock film, the series continues May 15 with "Franz Kline Remembered" and "Arshile Gorky," and concludes May 29 with "David Smith: Steel into Sculpture."

Mrs. Ross, a Texan who studied art and ran a gallery in Dallas at the age of 21, turned to filmmaking in the late '70s, after putting together an exhibition, "New York: The State of Art," at the request of then-Gov. Hugh Carey.

Her first film, "The Big Picture," was a documentary of that show. She completed work on the de Kooning film in 1980, and only recently finished the Pollock documentary, which premiered at the Ziegfeld Theater in New York City in late April.

Steven Spielberg ("Jaws," "Raiders of the Lost Ark") directed Hoffman ("Tootsie") in the host segments in a classic exercise in cinematic overkill.

The Dutch-born de Kooning is the only one of the five still living, and he took Mrs. Ross, Hoffman, Spielberg and a film crew into his studio with some reluctance.

The artist and his wife, Elaine, spoke with Mrs. Ross for the film (the only one in which the producer appears), but it is the studio scene that sets "de Kooning on de Kooning" apart.

"He got so involved in doing the painting," Mrs. Ross says, "that he just forgot the camera was there. Watch the muscles in his face, the concentration.

"He walks back and forth, back and forth," she continues. "The painting appears to be finished, and then he will step up to it and, whoosh, change the whole thing.

DENNIS THE MENACE

"GEORGE WILSON, I WILL *NOT* ALLOW YOU TO GIVE THAT CHILD **CARROTS** FOR HIS BIRTHDAY!"

FAMILY CIRCUS

"We're playin' airplane."

HEATHCLIFF

MARMADUKE

"I'll pay for Marmaduke's fare, but not Veronica's!"

STEVE CANYON

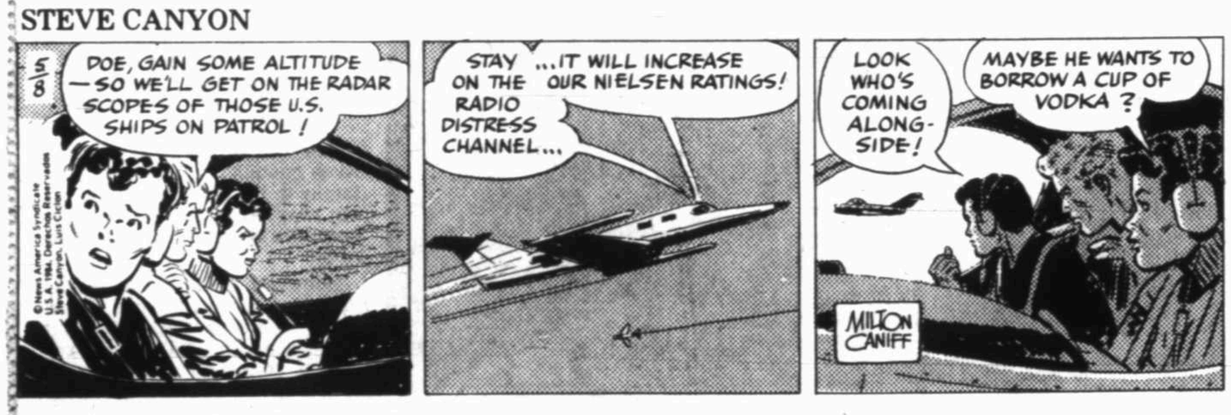

MARY WORTH

JUDGE PARKER

STEVE ROPER

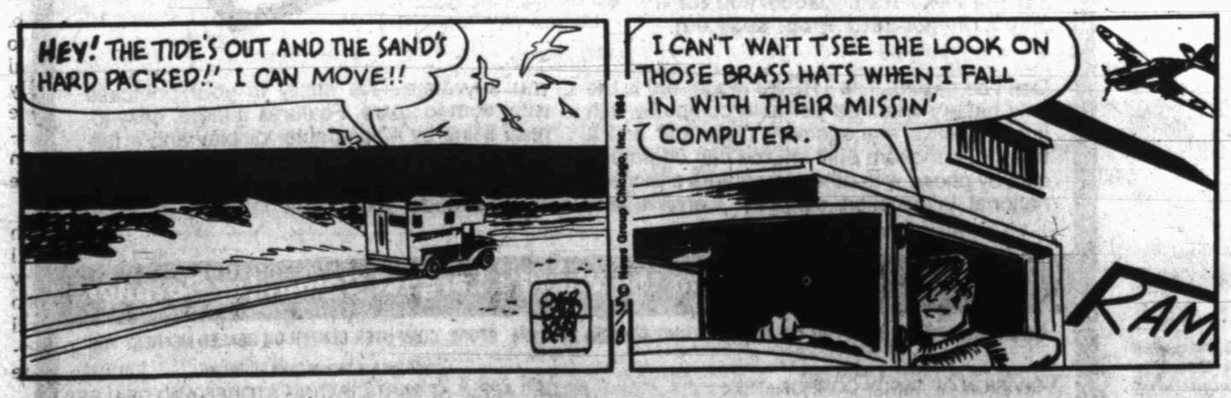

THAT DAILY PUZZLER SCRAM-LETS® WORD GAME

Edited by CLAY R. POLLAN

1 Rearrange letters of the four scrambled words below to form four simple words.

CITELK

ROLOF

ROAKN

DOSUOI

Did you ever notice that the people who forget to turn off their car headlights never forget to ---- the -----?

4 Complete the chuckle quoted by filling in the missing words you develop from step No. 3 below.

2 PRINT NUMBERED LETTERS: 1 2 3 4 5 6 7 8 9

3 UN-SCRAMBLE LETTERS: THE

SCRAM-LETS ANSWERS 5-8

Tickle — Floor — Koran — Odious — LOCK the DOORS
Did you ever notice that the people who forget to turn off their car headlights never forget to LOCK the DOORS?

GOREN BRIDGE

BY CHARLES GOREN AND OMAR SHARIF

©1984 Tribune Company Syndicate, Inc

MIRACLE AT SAN ANTONIO

Neither vulnerable. West deals.

NORTH
♠ 96
♡ A 76
◊ K Q 10 6
♣ A Q 7 6

WEST	EAST
♠ Q 10 4	♠ 7 5 3 2
♡ K Q J 10 5	♡ 9 4 3
◊ A 2	◊ J 8 7 5
♣ J 9 2	♣ 8 5

SOUTH
♠ A K J 8
♡ 8 2
◊ 9 4 3
♣ K 10 4 3

The bidding:

West	North	East	South
1 ♡	1 NT	Pass	2 ♡
Dble	Pass	Pass	Pass!

Opening lead: King of ♡.

We have always taken with a pinch of salt some of the wonders of Texas that have been described to us. However, this one, from the recent North American Championships held in San Antonio, Texas, can be attested to by four players at least!

South intended his bid of two hearts as a game force and a probe for a spade fit. What caused him to pass two hearts doubled is something of a mystery. Most likely he thought that his partner had to have better hearts when he passed the double, and he felt that his outside strength would be enough to guarantee eight tricks.

What's more, we can't fault his analysis. For we have yet to find a way to defeat the contract!

Let's suppose that West leads a trump — as good an attack as any. Declarer wins and simply fires back a trump. All West will score is four trump tricks and the ace of diamonds. Declarer must be careful though to use the king of clubs and a high spade as entries to his hand to lead twice toward the king-queen of diamonds, to prevent West from scoring the queen of spades.

Now we don't want you to go around trying to play a 3-2 fit whenever you have enough points for game and are doubled at a low level. Sometimes you will find an opposing distribution where the enemy gets a side suit going and you can't come to enough tricks.

Also, if you do find a way to defeat the contract, don't bother to write and let us know. We much prefer the story as it is — we will be able to tell it for years to come.

How do you choose the best opening lead? Charles Goren has the answer. For a copy of "Winning Opening Leads," send $1.85 to "Goren-Leads," care of this newspaper, P.O. Box 259, Norwood, N.J. 07648. Make checks payable to Newspaperbooks.

Rubber bridge clubs throughout the country use the four-deal bridge format. Do they know something you don't? Charles Goren's "Four-Deal Bridge" will teach you the strategies and tactics of this fast-paced action game that provides the cure for unending rubbers. For a copy, send $1.75 to "Goren-Four Deal," care of this newspaper, P.O. Box 259, Norwood, N.J. 07648. Make checks payable to Newspaperbooks.

Rig fire kills one, injures three

LAHOMA, Okla. (AP) — An oil well blew out and exploded in flames Monday, killing one worker and trapping another high on the rig for 3½ hours while flames seared his back, authorities said.

A county coroner sent to the scene because of the death helped treat the trapped worker's burns and crushed leg until he could be freed.

The explosion, which injured three other workers, occurred about 8 a.m. and was caused by a buildup of natural gas pressure. It blew a plug out of the well, striking a spark on the steel derrick that ignited the gas.

The fire burned hoses on the rig truck on the ground, releasing hydraulic fluid that fed the flames.

Killed in the explosion was Sam Smith, 31, of Enid, said Garfield County Medical Examiner Dr. Ron Martin.

James Bibbee, 30, was working on the rig 80 feet off the ground when the explosion collapsed the platform beneath him. Several lengths of drill pipe stacked against the tower fell on him, pinning his leg.

Firefighters climbed the tower, which was still hot from the flames, to try to free him, but failed.

Martin who had been summoned because of Smith's death, said at the scene, "I can't help this man (Smith), but I may be able to help that man up there."

He then donned a safety line, climbed a long fire ladder, and treated the injured man until bulldozers braced the swaying tower and a crane pulled the stack of pipe off Bibbee's leg.

Bibbee suffered third-degree burns to back and head and a crushed left leg. He was listed in critical condition in the Oklahoma City Baptist Burn Center.

Larry Don Fisher, 31, of Hennessey, was listed in stable condition at Bass Memorial Baptist Hospital with first- and second-degree burns. Two other workers were treated for minor injuries and released.

Roy Clingman, an employee of Harper Oil of Hennessey, said crews from Big Red and Angleton Tool Co. were working at the Munkres No. 3 well four miles south of Lahoma when it blew.

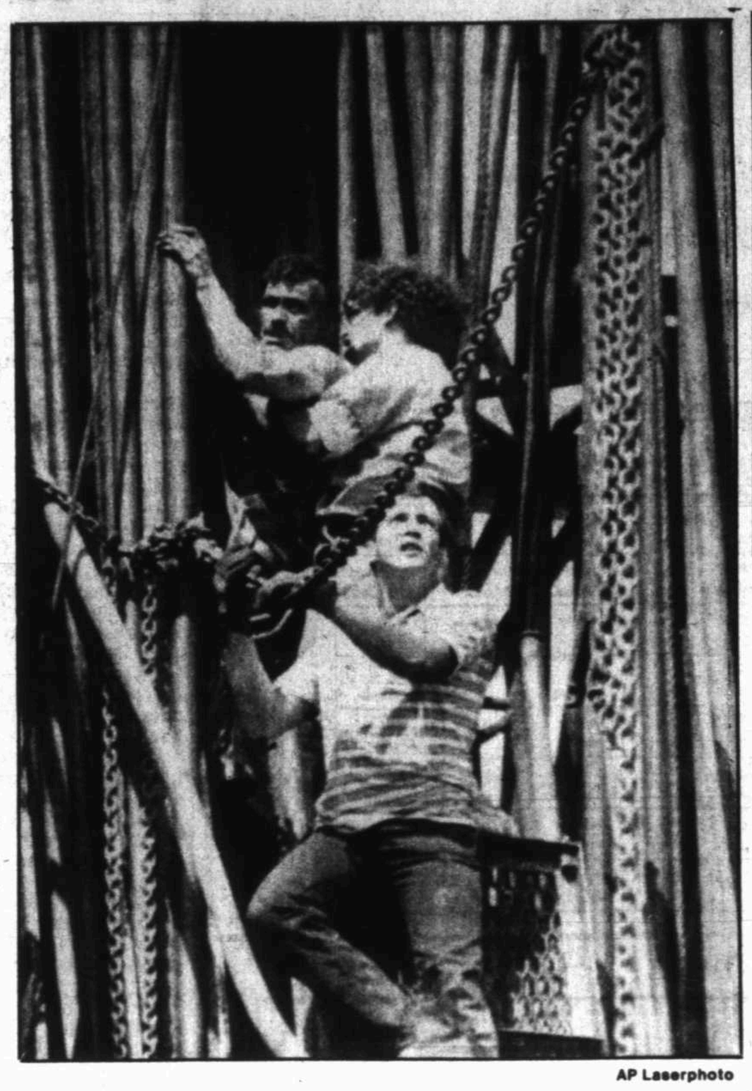

AP Laserphoto

Oilfield worker James Bibbee, 30, Hennessey, Okla., was working 50 feet up on a drilling rig when it exploded Monday morning. Drill pipe fell on him, pinning him, while flames seared his back. Almost four hours later he was able to aid rescue workers free his leg and get him down. Dr. Ron Martin, county medical examiner holds him in place while Carter Durham guides a crane to pull the pipe away from the trapped foot. Bibbee was listed in critical condition in the Oklahoma City Baptist Burn Center.

Short-term T-Bills up

WASHINGTON (AP) — Yields on short-term Treasury securities has risen for a second straight week, hitting the highest levels since 1982, officials say.

In Monday's auctions, the government sold $8 billion in new T-bills — half in three-month bills at an average discount rate of 9.99 percent, up from 9.68 percent, and half in six-month bills at an average discount rate of 10.27 percent, up from 9.88 percent.

Monday's yields were the highest since the Aug. 9, 1982 levels of 10.025 percent for three-month bills and 10.94 percent for six-month bills.

The new discount rates understate the actual return to investors — 10.39 percent for three-month bills and 10.98 percent for six-month bills.

The government normally sells more than $12 billion in new T-bills each Monday, but the total has been reduced the past several weeks as the federal debt nears the legal limit of $1.49 trillion.

Permian ups oil price

By JOHN PAUL PITTS
Business-Oil Editor

Permian Corp. announced today that it was raising its posted crude oil price $1 per barrel to meet the growing demand for West Texas sour crude.

Permian's current price is $28 per barrel for West Texas crude less two cents for each degree gravity under 40 degrees API.

The new posted price will be $29 for 40 degrees API and above, but a penalty of 1.5 cents per 1/10 degree API under 40 degrees will be deducted to 33.4 degrees API, and a flat price of $28 will be paid for oil under that mark.

Permian's price differs from the posted price of other crude buyers that it sets a bottom price of $28 for lower gravity oil. The gravity penalty stops at 33.4 degrees.

Permian said it was raising its posted price to meet the competition and growing need for West Texas and New Mexico sour crude.

Snyder bank reopens

SNYDER, Texas (AP) — First National Bank Snyder, the sixth West Texas bank to be declared insolvent in recent months, has reopened under new ownership and new management as American State Bank of Snyder.

Executives of the failed bank were replaced by executives of American State Financial Corp., a Lubbock-based holding company that purchased the failed bank's assets a few hours after the First National was declared insolvent Friday because of bad loans.

"The rest of the staff will remain the same," said Eddie Johnson, a former vice president of the holding company and now president of the new bank, which opened Monday.

"We expect a short transition period but we will try to keep everything the same for right now. All existing First National Bank checks will be honored," he said.

Snyder is 70 miles southeast of Lubbock. Banks in Abilene, Midland, Odessa, Lubbock and Brownfield also have failed in recent months, all because of bad loans, according to the U.S. Comptroller of the Currency.

Johnson said the senior vice president and all eight officers of the failed bank have been replaced by six holding company officers.

He said the new bank has been capitalized at $1.25 million.

Johnson said a mixture of bad loans — ranching, farming and energy — figured in First National's demise. He declined comment on the bank's management.

Dean DeBuck, a spokesman for the comptroller's office, said that the bank was ordered closed Friday by H. Joe Selby, senior deputy comptroller for bank supervision. The Federal Deposit Insurance Corp. was appointed receiver.

"The lack of available funds to meet depositor demands coupled with substantial loan losses led to the insolvency," said DeBuck.

A few hours after the bank closed, American State submitted a bid of $962,000, the highest of four offers, said Alan Whitney, a spokesman for the FDIC.

Small business proves to be personal test

SMALL BUSINESS PROFILE

By JULIE FAUBEL
Business-Oil Writer

When she opened her business almost five years ago, Sharla Kimbrough was testing herself.

"I had been playing with the idea of owning my own business for several years and I wanted to see if that's really what I wanted to do or if I was just another bored housewife," she explained.

Five years later, Ms. Kimbrough, owner of the Art Attack, located in the Imperial Shopping Center at Midkiff and Wadley, found out she wasn't bored. And on the one day her shop is closed, she is busy getting caught up with the week's work.

Before venturing out into the business world Ms. Kimbrough, who is an artist specializing in modern art, had done some framing in her home for her own creations. She had often received encouragement from friends and family. When she finally decided to take the plunge she opened her first shop on Big Spring in 1979. Two years later she moved to her present location.

Ms. Kimbrough admits she works slowly, however, she's afraid she would not do as good a job if she tried to work any faster. "I take framing very seriously. I want to make sure every fingerprint is off that frame before it goes out," she added.

Her husband, who is a dentist, a small business himself, was very supportative, of her new career. Because they both operate small businesses, their schedules are very compatible and they have the same committment to their work. "My husband thinks it's wonderful, he only wishes I didn't work all the time."

However, she said, "It's not too difficult to take time off when there's something I really need to do."

The independence of being on her own is what, she likes best. In addition, she has discovered that to remain so requires some extra effort to keep on top of her changing industry. "I stay up on the current ideas through continuing education courses in framing."

Reporter-Telegram Photo: Ron Japp

Sharla Kimbrough, owner of the Art Attack, has turned a hobby into a growing business.

The most challenging aspects of her work is to constantly improve on the quality of her work and to regiment herself to get her paperwork done.

Kimbrough said that not anyone would be happy being a framer, "Framing usually selects the person, rather than the peson selecting framing."

If she were to do a commercial jingle about her future plans for her business it would be borrowed from an old tune, "I don't want to set the world on fire, I just want to start a flame in your heart."

Kimbrough said her business is personal service, "If I make one person happy at a time then I'm doing a good job."

Kimbrough believes there is room enough for a career and a family in her life. Her 11-year-old son joins her in the afternoons to help with chores around the business.

The most gratifying indication of customer's confidence in her work, she said,is when they bring something in and simply say "please do this and call me when it's ready."

Like her contemporaries, Kimbrough too feels a responsibility to give back something to the community. Because, "If not for the community, I wouldn't be here."

Museum sets deadline for Hall of Fame

K.M. Jastrow, Midland oil operator and chairman of the Petroleum Museum's Hall of Fame Committee, has announced that Wednesday, August 1, will be the deadline for submitting names for election to the Petroleum Hall of Fame.

Persons wanting to propose names for election should request guidelines from the museum office at 1500 Interstate 20 West, Midland, or by calling 915-683-4403. Biographical information, newspaper clippings and other necessary information must also be submitted by the deadline.

According to Jastrow, "A candidate shall have made outstanding contributions to the petroleum industry or shall have served as a worthy example to those in the petroleum industry, providing strength of character and achievement for the inspiration of present and future generations."

Museum by-laws limit the number that can be elected in any year to no more than four. Elections cannot be held more often than every two years. Names offered before, but not nominated, can be considered two additional times. More than 20 names will be brought up again for study this year in addition to new names offered between now and August 1.

The late Frank T. Pickrell of El Paso was the initial Hall of Fame honoree in April 1968. Pickrell pioneered the development of the petroleum industry in the Permian Basin by drilling the Santa Rita No. 1, discovery well on The University of Texas lands in Reagan County.

Since that year, 60 persons have been elected to the Petroleum Hall of Fame. "Each has distinguished himself in significant accomplishments and is deserving of this high honor," said Jastrow. Those persons elected next fall will be honored at a commemorative dinner in the spring of 1985.

Last year's honorees were Robert O. Anderson, Roswell, New Mexico, chairman and Chief Executive Officer of Atlantic Richfield; the late Prentice F. Brown, Midland and Lubbock, Director and Vice President of Honolulu Oil (now Standard of Indiana); and the late Erle P. Halliburton, Duncan, Okla., founder of The Halliburton Co. Elected as the team that launched the petrochemical complex in Odessa, were the late Earl G. Rodman, Sr. and William D. Noel, both of Odessa.

Firm schedules software demonstration

PetCom Systems, Inc., designers and marketers of fully integrated oil and gas accounting software, will hold a software demonstration of its product on May 14, 15 and 16th at the Midland Hilton Inn in Room 201, during the hours of 9 a.m. until 6 p.m. each day.

The PetCom fully integrated oil and gas accounting system handles traditional accounting functions as well as well/lease/project data base, revenue distribution, joint interest billing, AFE's, drilling and completion statements and more. Because of its fully integrated nature, functions such as revenue distribution requires no additional data input, and resulting accounting entries are made automatically. Additional integrated features include automatic suspensing, computer produced checks, windfall profit tax withholding and separate accounts payable system.

PetCom Systems, Inc. is headquartered in Dallas, with offices in Houston and Denver. The company, comprised of a group of professional oil and gas accountants, was formed in 1981 by Christopher J. Aves, Presient, for the purpose of designing and late marketing a fully integrated oil ad gas accounting software for the microcomputer. Barry A. Amrich, PetCom's vice president, heads up the Houston office and its operations.

Aves and Amrich will both be in Midland to demonstrate the PetCom accounting system and discuss how this software can be tailored to your specific needs.

Two largest banks raise prime rate

NEW YORK (AP) — Two of the nation's biggest commercial banks raised their prime lending rates today by a half percentage point to 12.5 percent, the highest level in 18 months.

The increase announced by Chase Manhattan Bank and Manufacturers Hanover Bank was the third rise in the key borrowing rate in two months.

The nation's big banks raised their prime rate to 11.5 percent from 11 percent on March 19 and lifted it another half percentage point to 12 percent on April 5.

The last time the prime rate was above 12 percent was in October 1982 when it fell to 12 percent from 13 percent.

Radio Shack & Radio Shack COMPUTER CENTERS

SAVE $200 ON AMERICA'S #1 PORTABLE COMPUTER!

TRS-80® Model 100 Comes Ready to Use!

as seen on TV

- Personal Word Processor
- Auto-Dial Telecommunications
- Address/Phone Directory
- Appointment Scheduler
- BASIC Programming Language

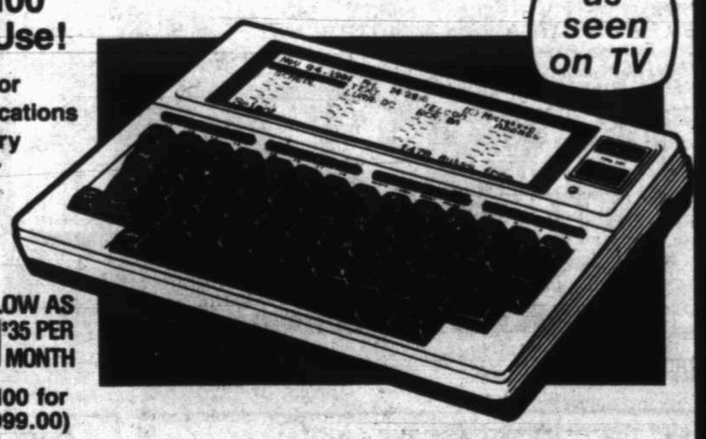

8K TRS-80 Model 100
599.00 26-3801
Reg. 799.00
AS LOW AS $35 PER MONTH
Get the 24K TRS-80 Model 100 for Only $799 (26-3802, Reg. $999.00)

Don't be misled! The TRS-80 Model 100 is the only battery-operated portable computer with five executive management programs and a telephone modem built in! You can communicate by phone with other computers or access national information services. Carry it with you anywhere—fits easily in your briefcase with room to spare. Features a large, easy-to-read 8-line by 40-character display and a full-size typewriter-style keyboard. Easy to expand to meet future needs. Get your own portable TRS-80 Model 100 today!

Enjoy Total Support from the World's Largest Computer Retailer

CHECK YOUR PHONE BOOK FOR THE PARTICIPATING Radio Shack STORE, COMPUTER CENTER OR DEALER NEAREST YOU

CitiLine is a service mark of Citicorp

A DIVISION OF TANDY CORPORATION

PRICES APPLY AT PARTICIPATING STORES AND DEALERS

OIL & GAS REPORT

EXPLORATION HIGHLIGHTS

Lea County well finals for 1,026 barrels

By JOHN PAUL PITTS
Business-Oil Editor

The street talk has been singing the praises of Cities Service for the past few days, following the completion of its No.1 State 'DW' in Lea County.

This wildcat completed for 1026 bopd and 819 Mcfd on a 24/64 choke through perforations at 8803-8884 ft. It is located 1980 ft. from south line and 1650 ft. from east line of Section 12, Township 18-S, Range 33-E.

The discovery was made in the notoriously, unpredictable Bone Springs formation, where risk is high not only in wildcatting but in reservoir development as well. Porosity stringers throughout the pay section determine the quality of the well.

Cities Service is in the process of drilling another well one section to the west of the discovery well and Gulf is drilling still another section away. Cities Service believes it is on trend with production in the E-K multipay field three miles to the south.

Drilling was executed primarily on well control, supported by some seismic work, according to Cities Service.

Exploration Manager, Jim Niehaus, feels Cities Service will probably get at least two or three more development wells out of the discovery, plus maybe additional wells to be drilled on the trend.

"I don't expect it will be any big play in the area," said Niehaus, "but it should receive some interest."

As for the strength of the reservoir, he predicts the No.1 State 'DW' will hold up.

Reporter-Telegram Graphic: Matt Holten

Rank wildcat to be drilled in El Paso County

We have it on very good authority that a rank wildcat test for hydrocarbons will be drilled by Chevron, 30 miles west of El Paso in El Paso County near Interstate 10. Surveying for the well is now in progress and the well should spud within the next two months. This could be one of the rankest wildcats drilled this year. We will keep you posted.

Clayton Williams finals significant wildcat

The Rocky Mountain Division of Clayton W. Williams, Jr., Midland, has completed a highly significant wildcat in Montana.

The Nol.-ll Sanvick, located in southwest quarter of northwest quarter, Section 11, T 31-N, Range 44-E finaled on pump for 99 bopd and 24 bwpd from the Charles 'D' zone at 5,962 ft. Today the well was reported making 120 bopd and a little water.

The well is located three miles north of production in the Lustre field, a new area of interest on the western side of the Willisont Basin. The Lustre field was discovered by Exxon in 1982 and since then the area has drawn the attention of a number of operators including Williams, Monsanto and Anadarko. Williams has approximately 40,000 acres in the area on trend with the Lustre field.

The discovery well is northeast of a dry hole drilled by Clayton Williams, Jr. "We just went the wrong way," said Tom Moore, Williams exploration manager. "This time we went the right way. The first well was just too tight. This well was a total surprise to us."

Williams anticipates more development drilling predicated on the discovery well, and probably more drilling on the trend. Exxon and Anadarko are currently drilling in the area.

Blalock adds another strong producer

Strong producers are becoming the legacy of the Blalock Lake, SE (Wolfcamp) field in Glasscock County. BTA Oil Producers has completed its No.1 8102 JV-P Calverly flowing 218 bopd 41.6 API, 207 Mcfd, and 193 bwpd on a 24/64 in. choke. The 8230 ft. test was plugged back to 8150 and completed in perforations from 8046-8072 ft. following treatment with 250 gals. acid.The well is located 660 ft. from west and south lines of Section 36, Block 35, T-35, T&P survey, six miles southeast of Garden City.

Wildcat completed in Tom Green County

Morrow Resources Inc., Odessa, has completed its No.1 Schwartz, located 467ft. from south and east lines of Section 56, Mason Perry Subdivision No. 2 of Collyns Ranch, 5 miles northeast of Carlsbad, flowing 16 bopd and 11 bwpd on a 13/64 in. choke from perforations at 5030-5128 ft.

Seven new wildcats staked in six counties

Seven new wildcats have been staked in Garza, Kent, Concho, Sutton, Chaves and Eddy counties. No deep wildcats are included. See Wildcat listing for details.

OIL & GAS DIGEST

Judge makes ruling in ENSTAR's favor

HOUSTON — ENSTAR Corp. has announced that Vice Chancellor Joseph J. Longobardi of the Court of Chancery in Wilmington, Del., has ruled in ENSTAR's favor in the suit Huffington et. al. vs. ENSTAR Corp. et. al. Vice Chancellor Longobardi upheld ENSTAR's decision to hold its annual meeting on June 21, 1984.

In making this ruling, Vice Chancellor Longobardi said, "This court is loath to intervene in the internal management of a corporation unless and until a plaintiff can make a case that the exercise of corporate governance, otherwise proper, is used as a tool to frustrate the legitimate rights of its stockholders. In this case, the court is not convinced that the plaintiffs have carried that burden."

ENSTAR chairman O. Charles Honig stted, "We are gratified that the judgment of ENSTAR's board has been upheld in court as we expected it would be. Our success in Delaware will allow us to proceed with our primary mission of finding a buyer or buyers for the company or its assets. If Huffington would cease creating distractions from this effort, ENSTAR's shareholders will be far better served."

Tennessee Gas Pipeline Co. settles suits

HOUSTON — Tennessee Gas Pipeline Co. (TGP) has announced that it has signed an agreement with the Louisiana Land and Exploraton Co. (LL&E) to dismiss litigation resulting from TGP's emergency gas purchase policy (EGPP).

Proceedings between Tennessee Gas and LL&E have also been withdrawn at the Federal Energy Regulatory Commission.

This is the fourth settlement to be reached by Tennessee Gas with parties that brought suit against it in connection, with the EGPP. The other three settlements were with Moore McCormack Oil & Gas Corp., Sanchez-O'Brien Oil & Gas Corp., and Burmont Co. and Pel-Tex Oil Co., Inc.

The company says that the settlements are consistent with the terms and provisions and the general philosophy of the emergency gs purchase policy, including take or pay reductions.

Tennessee Gas Pipeline Co. is a major operating division of Tenneco Inc.

Quartet Energy's name change official

TORONTO — Quartet Energy Resources Ltd. reports that its previously announced change of name to OILTEX International Ltd. has now been completed. The new name reflects the company's emphasis on exploration and development in Texas as well as Austral-asia.

WILDCATS

TRC DISTRICT 8—A

GARZA COUNTY

WTG Exploration Inc. No. 2-A Post-Montgomery; 1667 fnl, 1667 fel, sec 73, blk 5, GH&H, 4 e Post, TD 5000.

KENT COUNTY

Alhonco Energy Corp. No. 1 J.W. Phillips; 660 fnl, 710 fel, sec 7, W.P. Wilson, 9 w Jayton, TD 5700, OTD 6636. Re-entry to test the Cisco sand.

NEW MEXICO

CHAVES COUNTY

Carl A. Schellinger No. 4 Campbell Station Unit; 1980 fnl, 1980 fel, sec 4, T-9-S, R-27-e, 12 sw Elkins, TD 6700.

EDDY COUNTY

Mesa Petroleum Co. No. 1 Salazar State; 2310 fsl, 1650 fwl, sec 24, T-20-S, R-27-e, 9 n Carlsbad, TD 3200.

TRC DISTRICT 7-C

CONCHO COUNTY

Sojourner Drilling Corp. No. 1 Stephens; 990 fsl, 467 fwl, sec 79, blk 71, H&GN, 5 1/2 s Millersview, TD 2700.

SUTTON COUNTY

Diamond Shamrock Expl. Co. No. 1-48 Askew; 2350 fsl, 2400 gwl, sec 48, blk 9, TW&NG, 8 ne Sonora, TD 6200.

Diamond Shamrock Expl. Co. No. 1-77 Askew; 660 fsl, 2200 fwl, sec 77, blk 9, TW&NG, 9 ne Sonora, TD 6700.

COMPLETIONS

TRC DISTRICT 8

ANDREWS COUNTY

Fuhrman-Mascho

Cone & Petree Oil & Gas Expl. Inc. No. 4 Limpa; 1100 fsl, 980 fel, sec 2, blk A-47, PSL, 9 w Andres, TD 4750, PB 4740, Elev. 3228. Completed 4/10/84. Potentialed 4/17/84, pumping 60 bopd, 70 bwdp. Casing: 5 1/2 in. at 4740. Perforations: 4491-4711. Acid: 9300 gals. 15%. Formation tops: San Andres 4491, Grayburg 4463, Yates 2830.

Shafter Lake (San Andres)

Monsanto OilCo. No. 7 University 14-20; 660 fsl, 660 fel, sec 20, blk 14, ULS, 10 nw Andrews, TD 4900, PB 4859, Elev. 3212. Completed 4/27/84. Potentialed 4/30/84, pumping 38 bopd, 15 Mcfpd, 12 bwpd. 29.5 API. GOR 395:1. Casing: 5 1/2 in. at 4900. Perforations: 4559-4784. Acid: 5000 gals. 20%. Formation tops: San Andres 4570, Yates 2954.

CRANE COUNTY

McElory

Getty Oil Co. No. 3962F North McElroy Unit; 11880 fel, 5730 fsl, sec 39, blk 30, ULS, 4 s Crane, TD 3250, PB 3233, Elev. 2566. Completed 4/11/84. Potentialed 4/23/84, pumping 51 bopd, .967 Mcfpd, 670 bwpd. GOR 18.96:1. Casing: 7 in. at 3246. Perforations 2887-3121. Acid: 5800 gals. 15%.

ECTOR COUNTY

Foster

Southland Royalty Co. No. 29 H.C. Foster; 1377 fel, 1972 fsl, sec 8, blk 42, T-2-S, T&P, 1 nw Odessa, TD 4262, PB 4250, Elev. 2945. Completed 4/17/84. Potentialed 4/24/84, pumping 110 bopd, 20 Mcfpd. 34.3 API. GOR 181:1. Casing: 7 in. at 4262. Perforations: 4158-4240. Acid: 3444 gals. Formation tops: Grayburg 4065, San Andres 4160.

Goldsmith

Gulf Oil Corp. No. 1443 Goldsmith San Andres Unit; 440 fsl, 1320 fel, sec 30, blk 44, T-1-S, T&P, 9 sw Goldsmih, TD 4500, PB 4460, Elev. 3221. Completed 3/28/84. Potentialed 4/25/84, pumping 21 bopd, 35 Mcf, 240 bwpd, 36.5 API, GOR 1676:1. Casing: 7 in. at 4499. Perforations: 4306-4424. Acid 15,000 gals. Formation tops: San Andres 4230.

Gulf Oil Corp. No. 1458 Goldsmith San Andres Unit; 440 fsl, 2200 fel, sec 28, blk 44, T-1-S, T&P, 6 s Goldsmith, TD 4480, PB 4444, Elev. 3154 DF. Completed 4/14/84. Potentialed 4/25/84, pumping 22 bopd, 110 Mcf, 240 bwpd. 36.2 API. GOR 5000:1. Casing: 5 1/2 in. at 4479. Perforations: 4345-4351. Acid: 7100 gals. Formation tops: San Andres 4194.

Goldsmith (5600)

Gulf Oil Corp. No. 1424 C.A. Goldsmith et al; 2087 fsl, 1235 fel, sec 33, blk 44, T-1-S, T&P, 7 sw Goldsmith, TD 6750, PB 6280, Elev. 3166 DF. Completed 3/22/84. Potentialed 4/22/84, pumping 19 bopd, 54 Mcf, 1263 bwpd. 38.5 API, GOR 2842:1. Casing: 5 1/2 in. at 6750. Perforations: 5420-6200. Acid: 13500 gals. Frac: 80000 gals., 120000 lbs. sand. Formation tops: 5600 5236.

Goldsmith, North (San Andres Cons.)

Phillips Petroleum Co. No. 10 McEntire; 560 fnl, 760 fel, sec 18, blk 44, T-1-N, T&P, 5 se Goldsmith, TD 4350, PB 4335, Elev. 3,193. Completed 4/8/84. Potentialed 4/25/84, pumping 68.08 bopd, 40 Mcf, 53 bwpd. 33 API. GOR 588:1. Casing: 5 1/2 in. at 4350. Perforations: 4218-4312. Acid: 8000 gals. 15%. Frac: 36000 gals. cross link gel, 12000 lbs. 100 mesh, 104000 lbs. 20/40, 63750 lbs 10/20 sand. Formation tops: Seven Rivers 2815, Queen 3114, San Andres 3947.

Headlee (Wolfcamp)

Arco Oil & Gas Co. No. 21 Roy Parks Jr. 'B' TG; 4620 fsl, 1980 fwl, sec 40, blk 41, T-2-S, T&P, 6 e Odessa, TD 13289, PB 12760, Elev. 2852. Completed 4/12/84. Potentialed 4/17/84, pumping 33 bopd, 90 Mcf, 6 bwpd. 48.6 API. GOR 2727:1. Casing: 5 1/2 in. at 13263. Perforations: 9454-9646. Acid: 1800 gals. Formation tops: Spraberry 7960, Strawn 9915, Bend 10290, Devonian 11534, Silurian 12300, Ellenburger 13087.

GLASSCOCK COUNTY

Blalock Lake, SE. (Wolfcamp)

BTA Oil Producers No. 1 8102 JV-P Calverley -36-; 660 fwl, 660 fsl, sec 36, blk 35, T-3-S, T&P, 6 se Garden City, TD 8230, PB 8150, Elev. 2702. Completed 4/26/84. Potentialed 4/29/84, flowing 218 bopd, 207 Mcf, 193 bwpd on 24/64 in. choke. 42.4 API. GOR 950:1. Casing: 5 1/2 in. at 8230. Perforations: 8046-8072. Acid: 250 gals. 10%. Formation tops: Yates 1990, San Andres 3080, Clearfork 4826, Uppr Spraberry 6269, Wolfcamp 8004.

HOWARD COUNTY

Howard Glasscock

Cities Service Oil & Gas Corp. No. 13 Settles D; 310 fnl, 270 fwl, sec 135, blk 29, W&NW, 2 n Forsan, TD 1900, PB 1885, Elev. 2670. Completed 4/9/84. Potentialed 4/30/84, pumping 70 bopd, 1 Mcfpd, 16 bwpd (load). 31.3 API. Casing: 5 1/2 in. at 1900. Perforations: 1614-1885. Acid: 4000 gals. 15%. Frac: 20000 gals. cross linked gel, 18000 lbs. 20/40 sand, 12000 lbs. 10/20 sand. Formation tops: Queen 1614.

LOVING COUNTY

Dimmitt (Cherry Canyon)

Mobil Producing Texas & N.M. Inc. No. 7 W.D. Johnson et al; 730 fsl, 660 fel, sec 24, blk 53, T-2-S, T&P, 10 ne Mentone, TD 6578, PB 6560, Elev. 2972. Completed 4/23/84, flowing 65 bopd, 152 Mcfpd, 217 bwpd on 14/64 in. choke. 38.6 API. GOR 2338:1. Casing: 5 1/2 inch at 6578. Perforations: 6483-6516. Frac: 45000 gals. foam, 94500 lbs. 20/40 sand. Formation tops: Lamar 4831, Bell Canyon 4855, Cherry Canyon 6026.

MARTIN COUNTY

RK (Devonian)

RK Petroleum Corp. No. 3 Pat K. Thompson; 660 fel, 1980 fsl, sec 2, blk 37, T-2-N, T&P, 4 n Tarzan, TD 11865, Elev. 2838. Completed 3/30/84. Potentialed 5/1/84, pumping 77 bopd, 74 bwpd. 41 API. Casing: 5 1/2 in. at 11845. Perforations 11681-11699. Acid: 2000 gals. 15%. Frac: 20000 gals, 10000 gals. 28%, 15000 lbs. 20/40 sand. Formation tops: San Andres 4000, Spraberry 7636, Strawn 10672, Devonian 11682.

Spraberry (Trend Area)

Tom Brown Inc. No. 1 Holt Ranch 'B'; 2117 fsl, 2117 fwl, lab 8, lge 248, Hartley CSL, 10 nw Tarzan, TD 9825, Elev. 2868. Completed 3/15/84. Potentialed 4/24/84, pumping 28 bpod, 30 Mcfpd, 112 bwpd. GOR 1071:1. Casing: 4 1/2 in. at 9825. Perforations: 8533-9474. Acid: 9000 gals. Frac: 180000 gals. KCL, 461000 lbs. sand. Formation tops: Clearfork 6470, Spraberry 8142, Dean 9474, Wolfcamp 9676.

MITCHELL COUNTY

Dixon

Fossil Production Co. No. 1 McCabe 'B'; 660 fsl, 660 fwl, sec 3, blk 12, H&TC, 25 se Colorado City, TD 7243, PB 7195, Elev. 2157. Completed 4/30/84. Potentialed 4/30/84, flowing 120 bopd, 198 Mcfpd, 140 bwpd on 16/64 in. choke. 47 API. GOR 1650:1. Casing: 5 1/2 in. at 7243. Perforations: 6916-6918. Formation tops: Strawn 6194, Odom 6906, Miss. 7166, Ellen. 7196.

Turner-Gregory (Clear Fork)

American Petrofina Co. of Texas; 590 fsl, 467 fwl, sec 38, blk 29, T-1-N, T&P, 6 w Westbrook, TD 3156. PB 3122, Elev. 2191.8. Completed 3/30/84. Potentialed 4/30/84, pumping 39.2 bopd, 1 Mcfpd, 59 bwpd. 27.1 API. Casing: 5 1/2 in. at 3156. Perforations: 2887-3072. Acid: 5500 gals. 15%. Frac: 40000 gals. cross linked gel, 79000 lbs. sand. Formation tops: Glorieta 2344, Clearfork 2566.

PECOS COUNTY

Gomez Wolfcamp Upper

Tenneco Oil Co. No. 5 Mendel Estate 34; 1300 fsl, 700 fwl, sec 34, blk 48, T&P, 15 ne Fort Stockton, TD 11312, PB 11222, Elev. 2919. Completed 4/26/84. Potentialed 4/26/84, flowing 336 bopd, 1270 Mcfpd, 27 bwpd on 12/64 in. choke. 30.5 API. GOR 3780:1. Casing: 5 1/2 in. at 10150. Perforations: 10983-11108. Frac: 110000 gals gel, 119500 lbs. 20/40 sand.

WARD COUNTY

Ward-Estes, North

Gulf Oil Corp. No. 1206 G.W. O'Brien et al; 330 fnl, 2260 fwl, sec 25, blk F, G&MMB&A, 4 n Wickett, TD 3100, PB 3077, Elev. 2702 DF. Completed 4/6/84. Potentialed 4/9/84, pumping 74 bopd, 40 Mcfpd, 454 bwpd. 35.6 API. GOR 540:1. Casing: 5 1/2 in. at 3099. Perforations: 2693-3007. Acid: 588 gals. Frac: 32000 gals., 83000 lbs. sand. Formation tops: Yates 2662.

WINKLER COUNTY

Hailey (Glorieta)

Bass Enterprises Production Co. No. 39 M.J. Hill A/C No. 4; 517 fel, 1671 fsl, sec 23, blk B-11, PSL, 9 s/se Kermit, TD 5412, PB 5381, Elev. 2752. Completed 4/14/84. Potentialed 4/18/84, pumping 59 bopd, 105 Mcfpd, 6 bwpd. 35.2 API. GOR 1780:1. Casing: 7 in. at 5412. Perforations: 4869-4966. Acid: 4000 gals. 15%. Formation tops: Yates 2414, Queen 3100, San Andres 3630, Glorieta 4836, Clearfork 5156.

Ward-Estes, North

Gulf Oil Corp. No. 1230 G.W. O'Brien et al; 990 fsl, 1650 fel, sec 7, blk F, G&MMB&A, 8 ne Wickett, TD 3400, PB 3368, Elev. 2678 DF. Completed 4/5/84. Potentialed 4/23/84, pumping 78 bopd, 50 Mcfpd, 435 bwpd. 36.4 API. GOR 64:1. Casing: 5 1/2 in. at 3399. Perforations: 2574-2756. Acid: 756 gals. Frac: 35000 gals., 86000 lbs. sand. Formation tops: Yates 2436.

TRC DISTRICT 7-C

CONCHO COUNTY

Fuzzy Creek

Frey & Odom Development Inc. No. 3 Neal; 2065 fnl, 467 fel, sec 29, G.F. Muller, Abst. 653, 7 ne Paint Rock, TD 3500, PB 3460. Pumping 34 bopd, 28 bwpd. 42.2 API. GOR 820:1. Casing: 4 1/2 in. at 3460. Perforations: 3386-3396. Acid: 1500 gals.

IRION COUNTY

Crash (San Angelo)

MHF Operating Co. Inc. No. 1 Williams '10'; 990 fsl, 990 fel, sec 10, Gonzales CSL, 5 se Mertzon, TD 1500, PB 1460. Pumping 15 bopd, 5 bwpd. 38.9 API. Casing: 4 1/2 in. at 1500. Perforations: 1350-1396. Acid: 500 gals. Frac: 5000 lbs. sand.

RUNNELS COUNTY

King

J&R Petroleum Inc. No. 1 Wood; 1846 fsl, 467 fel, H.A. Bradley, Abst. 1108, 2 se Crews, TD 4656. Pumping 75 bopd, 3 bwpd. 40.8 API. GOR 1000:1. Casing: 4 1/2 in. at 4656. Perforations: 4370-4380.

TOM GREEN COUNTY

Wildcat

Morrow Resources Inc. No. 1 Schwartz; 467 fsl, 467 fel, sec 56, Mason Perry Sub. No. 2 of Collyns Ranch, 5 e/ne Carlsbad, TD 6800, PB 5217, Elev. 1966. Flowing 16 bopd, 11 bwpd on 13/64 in. choke. 41.6 API. GOR 9375:1. Casing: 4 1/2 in. at 5276. Perforations: 5030-5128. Acid: 1500 gals. Frac: 30000 gals., 46000 lbs. sand. Formation tops: Cisco 4994, Canyon sand 5002, Canyon lime 5726, Strawn 6251, Strawn lime 6402.

NEW MEXICO

LEA COUNTY

Wildcat

Cities Service Oil & Gas Corp. No. 1 State 'DW'; 1980 fsl, 1650 fel, sec 12, T-18-T, R-33-e, 7 sw Buckeye. Flowing 1026 bopd, 819 Mcfpd on 24/64 in. choke. Perforations: 8803-8883.

DRILLING REPORT

WILDCATS OPERATED BY MIDLAND-AREA FIRMS

ANDREWS COUNTY

TXO Production Corp. No. 2 McCrea 'D', PD 10800: new location 5/7/84.

CRANE COUNTY

Gulf Oil Corp. No. 1033 J.T. McElroy Cons.; tripped in hole with new BHA & Bit No. 7, 7 7/8 inch, HTC, J44C, No. BT099 in at 7887 feet. drilling 128 feet in 13.5 hours, apr 9.48/hr., WT 35-40, RPM 58, 11-11-B jets. No fluid lost last 24 hrs. Now off bottom drilling 7 7/8 inch hole.

ECTOR COUNTY

David & Inez G. Fasken No. 25 Fee ZG: TD 7,000, made trip for new bit, last report 5/3/84.

EDDY COUNTY

Belnorth Petroleum Co. No. 15 James-Ranch Unit, PD 14,550: drilling at 8510 feet.

GAINES COUNTY

Mitchell Energy Corp. No. 376 1-R Jones Estate, PD 12,500: drilling at 11975 feet.

GLASSCOCK COUNTY

Exxon Corp. No. 3 W.C. Houston, PD 9,000: new location 5/3/84.

Exxon Corp. No. 1 Carl Trantham, PD 10,200: new location 5/3/84.

L.R. French Jr. No. 1 Brunson, PD 8,600: set liner.

Tamarack Petroleum Co. Inc. No. 1 Jost, PD 10,200: drilling at 9236 feet.

Transierra Expl. Corp. No. 1 Exilde, PD 11,000: total depth 5030, fishing.

Union Texas Petrol Corp. No. 1 McCorquendale, PD 10,700: drilling at 5775 feet.

IRION COUNTY

TXO Production Corp. No. 4 Sugg 'A', PD 7050: new location 5/7/84.

TXO Production Corp. No. 4 Tweedy, PD 6600: new location 5/7/84.

JONES COUNTY

Getty Oil Co. No. 1 Naomi Smith: plugged back to 4310 feet, ran drill stem test No. 3, tripped in hole with open end drill pipe, set 40 sack cement plugs at 3240-3115 and 600-475 feet.

LAMB COUNTY

Maralo Inc. No. 1 Casa Amarello, PD 4300: new location 5/7/84.

LEA COUNTY

H.L. Brown Jr. No. 3 State UTP; PD 12,500: making trip for bit.

MARTIN COUNTY

Superior Oil Co. No. 1 Superior Strain '23', PD 11,900: new location 5/3/84.

MITCHELL COUNTY

DyAd Associates No. 1-7 Ellwood, PD 7,700: new location 5/3/84.

NOLAN COUNTY

Montero Operating Inc. No. 3 Jameson 'A'; PD 7,600: drilled to 7942 feet, ran drill stem test, results on next report.

PECOS COUNTY

Maralo Inc. No. 1 Mendel Estates, PD 12,500: total depth 10200 feet, logging.

Shell Western E&P Inc. No. 1 Downie Ranch, PD 7,000: new location 5/2/84.

TXO Production Co. No. 6 Cannon '63', PD 11,200: new location 5/2/84.

RUNNELS COUNTY

Bay Production Inc. No. 1 L.T. Balkum, PD 5500: new location 5/7/84.

SCHLEICHER COUNTY

Tierra Exploration Inc. No. 1-A Powell, PD 5500: new location 5/7/84.

TERRY COUNTY

Chaplain Petroleum Co. No. 1 Keith Cato, PD 8,900: ran drill stem test in the lower Clearfork formation, drilled out 560 feet gas & 25 feet heavy oil & gas cut mud, sample recovery 28, 200 cc oil & 200 cc mud, drilling at 7780 feet.

TOM GREEN COUNTY

Morrow Resources Inc. No. S-1 Schwartz, PD 1000: new location 5/7/84.

YOAKUM COUNTY

Getty Oil Co. No. 1 Dessie-Sawyer, PD 11,700: tripped in hole with packer, set at 11386 feet, test tubing, rigged up and swabbed, perforated, shut it.

DEVELOPMENT WELLS

TRC DISTRICT 8

ANDREWS COUNTY

Martin (Tubb)

Sun Expl. & Prod. Co. No. 17 Nellie C. Martin; 660 fnl, 660 fwl, sec 17, blk A-41, PSL, 14 sw Andrews, TD 6500, plugged back from Wichita.

Nix

Petroven Inc. No. 4 Munger-Nix 19; 1760 fnl, 440 fwl, sec 19, blk A-47, PSL, 8 w Andrews, TD 6000.

Petroven Inc. No. 4 Munger-Nix 18; 1760 fnl, 880 fwl, sec 18, blk A-47, PSL, 7.8 w Andrews, TD 6000.

CRANE COUNTY

Jordan (Devonian)

Texaco Inc. No. 184 W.E. Connell NCT-2; 467 fsl, 1790 fwl, sec 29, blk B-16, PSL, 5 1/2 s Penwell, TD 7900.

ECTOR COUNTY

Fasken (Penn)

Fasken David & Inez G No. 27 Fee ZG; 1600 fnl, 1323 fel, sec 45, blk 42, G&MMB&A, 12 n Odessa, TD 10600.

MARTIN COUNTY

Spraberry (Trend Area)

Lewis Atkins Oil & Gas Inc. No. 1 Cox; 660 fnl, 1334 fwl, sec 11, blk 38, T-3-N, T&P, 25 nw Stanton, TD 9600.

WINKLER COUNTY

Emperor (San Andres)

Hendon Exploration Inc. No. 1 Campbell '18'; 1980 fsl, 660 fwl, sec 18, blk B-5, PSL, 4 s Kermit, TD 6000.

Ward-Estes, North

Gulf Oil Corp. No. 1473 G.W. O'Brien et al; 1650 fnl, 2310 fwl, sec 14, blk F, G&MMB&A, 7 ne Wickett, TD 3600.

ROUSTABOUTS
BACKHOE
WELDERS
NIXON ROUSTABOUT SERVICES
Gale Nixon-Owner
1000 Wakefield
(915) 697-5526
Midland, Texas
TROUGH THE MONTH OF MAY ALL ROUSTABOUT TICKETS WILL BE DISCOUNTED 15% OFF FACE VALUE TAKEN FROM PUBLISHED PRICE LIST

LIQUIDATION SALE

The Federal Deposit Insurance Corporation, in Liquidation of the First National Bank of Midland, Midland, Texas, invites bids on the inventory and equipment formely owned by O-Tex Products, a pressure hose and hydraulic couplings and fittings company. The bid will be for the total inventory and equipment on a "where-is, as-is" basis.

The inventory includes hydraulic valves, steel pipe fittings, crimper, hose, couplers, adapters etc., and office furniture and supplies.

The equipment may be inspected at 27 East Industrial Loop, Midland, Texas, beginning May 7 through noon May 11, 1984, from 9:00 a.m. to 5:00 p.m. All bids must be received by noon on May 11, 1984, at the FDIC Property Management office located at 303 Air Park Drive in Midland, Texas. The FDIC reserves the right to refuse any or all bids.

The successful bidder will be notified and will be required to have a certified check for the amount of the bid, made payable to Federal Deposit Insurance Corporation, mailed to P. O. Box 3148, or delivered to this office by 5:00 p.m. on May 14, 1984. The successful bidder will be notified when the inventory and equipment may be picked up.

For additional information call (915) 685-6477.

FDIC
Federal Deposit Insurance Corporation

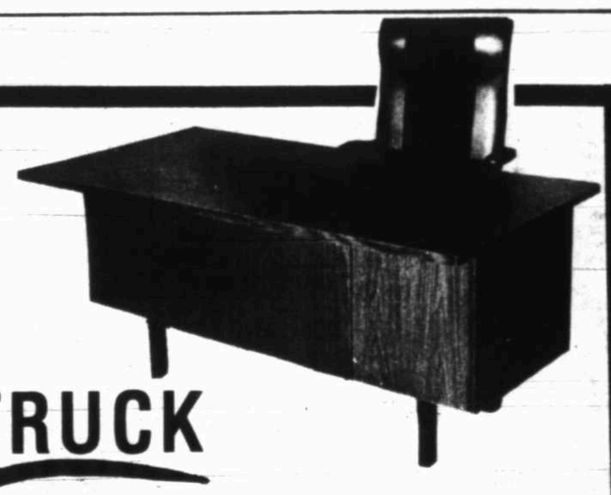
TRUCK
LOAD DESK SALE!
Cash and Carry!!
30 x 60 $169
36 x 72 $199
Secretarial $260
Factory Seconds • Walnut Finish
Delivery Extra
3101 N. Big Spring, Midland
685-6004
OFFICE FURNITURE CENTER, INC.

This afternoon's stock market report

NEW YORK (AP) —Midday national prices for New York Stock Exchange issues

	PE	Sales	Last	Chg.
A				
ACF1.40		659	413	52⅝
AMF.60		480	17⅛	— ⅛
AMRCp	7	4102	35	+ ⅝
ASA3a		293	61⅝	— ⅝
AbtLab1.20	15	324	43⅝	+ ⅛
Aerfix s	11	12	12⅛	— ⅛
AetnLf2.64		18	547	34⅛
AirPrd1	11	33	46⅝	+ ⅝
AlskAir.14	10	48	13⅛	+ ⅛
Alcan1.20	17	2530	29⅛	+ ⅝
Alginl1.40	20	47	23⅝	+ ⅝
AllgPw2.60	7	868	26	— ⅛
AlldCp2.40	9	132	52⅝	+ ⅛
AlldStr2	7	196	44⅝	+ ⅛
AllieCh			43	11⅝
Alcoa1.20	10	1544	35⅝	+ 1⅛
Amax.20		682	24⅛	— ⅛
AmHes1.10	9	2256	32⅛	+ ⅝
AmAgr		23	2⅛	+ ⅛
ABrand3.75	8	63	56	
ABdcst1.60	10	380	57⅝	— ⅛
AmCan2.90	13	316	44⅛	+ ⅛
ACyan1.90	12	421	49⅛	+ ⅝
AEIPw2.26		6	1191	16
AExp s1.28	14	925	30⅝	+ ⅛
AFamil.60	10	19	17⅝	— ⅛
AHome2.84	13	713	53⅝	+ ⅝
AHosp1.12	12	386	35⅝	+ ⅛
Amrtc n6	7	214	66⅛	— ⅛
AmMot		259	4⅝	— ⅛
AMtRs s2.22	7	222	32	+ ⅛
AmStd1.60	15	319	26⅝	— ⅝
AT&T n1.20	8	3649	16⅝	+ ⅛
AMPin1.92		18	153	102⅝
AMP wi		3	34⅝	+ ⅝
Anacmp		475	3⅝	+ ⅛
Anchor1.48	11	106	26⅝	+ ⅛
Anthny.44b	7	20	13	— ⅛
ArchDn .14b	15	681	18⅛	+ ⅛
ArizPS2.60		5	505	16⅝
Armco.40		859	18⅝	+ ⅛
ArmWin 1.20	8	234	24⅝	+ ⅝
Asarco.40	170	433	26⅝	— ⅛
AshOil1.60	9	63	27⅛	+ ⅛
AsdDG2.20	8	367	46⅝	— ⅛
AtlRich3	7	2111	46⅝	+ ⅝
AtlasCp.50		105	18⅝	— ⅝
Augat.32	23	152	33⅛	+ ⅛
AvcoCp1.20	6	71	27⅛	+ ⅛
Avery s.52	14	135	27⅝	+ ⅝
Avnet s.50	18	426	36⅛	— ⅛
Avon2	10	1476	21⅛	— ⅛
B				
BkrIntl.92		407	21⅝	+ ⅛
vjBaldU			191	1⅛
BallyMf.20		149	381	19⅝
BaltGE3		6	47	32⅛
BnOne n.96b		9	72	23⅛
BnkAm1.52	10	1889	19⅛	— ⅛
Bausch s.76	11	352	20⅛	+ ⅛
BaxtTr s.33		12	662	17⅝
BeatFd1.70	8	2662	32⅛	+ ⅝
Beker		29	79	8⅝
BellHw s.50	9	506	26⅛	+ ⅛
BellAt n6.40	7	845	70⅝	+ ⅝
BellSo n7.60	8	138	91⅝	+ ⅛
BellSo wi			51	30⅝
BenfCp2	7	39	26⅛	+ ⅝
BengtB.25e		9	64	6⅝
BestP s.24	11	214	15⅛	+ ⅛
BethStl.60		277	23⅝	— ⅛
Beverly.28		17	73	25
BlackD.64	16	154	22⅛	+ ⅛
BlckHR 2.08	12	83	40⅝	+ ⅛
Boeing1.40		11	2041	39⅛
BoiseC1.90	15	87	38⅛	— ⅛
Borden2.72	9	77	55⅝	— ⅛
BrgWa s.84	10	1317	21	— ⅛
BosEd3	7	144	25⅝	+ ⅛
BristM1.60	14	941	44⅛	+ ⅛
BritPt1.66e	10	145	28	— ⅝
Brnwk s.60		8	305	27⅝
BucyEr.44		12	15⅝	+ ⅛
Burlind1.64	7	294	28⅝	+ 1⅛
BrlNth s1	7	295	42⅝	+ ⅛
Burrgh2.60	11	302	52⅛	+ ⅛
C				
CBS2.80		10	256	72⅝
CIGNA2.60	6	382	39	+ ⅝
CPClnt 2.20	13	12	37⅛	+ ⅛
CSX s1.04		9	660	23⅛
Caesar		286	12⅛	— ⅛
CRLk g.48		216	26	+ ⅝
CamSp2.30	11	41	58⅛	— ⅛
CapCits.20	17	100	150	+ 1⅛
Caresa s.42	8	753	14⅛	+ ⅛
Caring g.40		12	13⅝	— ⅛
CarPw2.52	6	281	20⅛	— ⅛
Carrol s.05	14	34	9	— ⅛
CarthHw1.22	16	526	31	+ ⅛
CastlCk	26	133	14⅝	— ⅛
CatrpT1.50		877	47⅛	+ ⅝
Celanse4	8	43	73⅝	— ⅛
CenSoW 1.90	6	774	17⅝	— ⅛
CnIPS1.60		6	97	16⅝
CnSoya.84	9	53	16⅛	+ ⅛
CentrDt			12	11⅝
Crt-teed	9	29	19⅛	+ ⅛
CessAir.40		126	20⅝	+ ⅛
Chmpln.40	14	33	22	— ⅛
ChamSp.40	10	66	9⅝	— ⅛
vjChrtC.50j		2	175	3⅛
vjCht wt			69	1⅛
Chase3.65	5	571	48⅝	— ⅝
ChesPn1.92	10	1183	34⅛	+ ⅝
CNWst		11	955	28½
ChiPnT		73	20⅝	— ⅝
Chryslr.15e		3	3661	23⅝
Citicrp2.06	5	614	34⅛	— ⅛
ClarkE1.10	33	35	31⅝	— ⅛
ClevEl2.40	5	742	18	+ ⅛
Clorox1.20	9	105	28⅝	+ ½
Coastal.40a	6	62	36⅝	+ ⅛
CocaCl2.76	14	1075	57⅛	+ ⅝
Coleco		2786	16⅝	+ ⅝
ColgPal 1.28	10	971	24⅝	— ½
ColPen1.40	8	137	23	+ ⅛
ColInd2.20	10	14	48⅛	— ⅛
ColGas3.18	7	325	35⅛	— ⅛
CmbEn1.84	16	428	31⅛	+ ⅛
Comdr s	9	852	34⅝	— ⅝
CmwE3	5	1439	23⅛	— ⅛
Cmsat s1.20	8	332	23⅛	— ⅝
ConsEd2.12		6	138	24⅝
ConFd s1.30		9	78	28⅛
ConsNG2.16	8	68	36⅝	+ ⅛
ConsPw 1.40	2	364	8	— ⅛
CntlCp2.60	11	96	28⅝	— ⅛
CntlGr s1.88	9	406	34⅝	+ ⅝
Contll2	6	798	13⅝	— ⅛
ContTel1.72	8	86	20⅝	+ ⅛
CtData.66	8	564	31⅛	+ ⅛
Coopr1.52		21	39	29⅝
CornG2.32	16	101	64⅝	+ ⅛
CrockN1.20		348	25	+ ⅝
CrwnCk	9	82	36⅝	— ⅛
CrwZel1	13	48	33⅝	— ⅛
CumEn2	16	359	81⅛	— ⅛
CurtW1.20	9	8	37⅛	+ ⅛
D				
Dana s1.20	10	246	24⅝	+ ⅛
DartKr4.24	9	308	75⅛	+ ⅛
DatGn s	32	934	47⅛	+ ⅝
Dayco.24	10	85	16⅝	— ⅛
DaytH s.65	11	1177	27⅝	— ⅛
DaytPL2	5	203	12⅝	— ⅛
Deere1	39	371	30⅝	— ⅛
DeltaAr.60	80	757	34⅛	+ ⅝
Dennys.72		12	65	34⅝
DetEd1.68		6	331	12⅛
DiamS1.76	109	1329	21⅛	+ ⅛
Digital	19	1561	94⅝	+ ⅛
Disney1.20	29	689	64⅛	— ⅝
DomRa2.56	7	2908	23⅝	+ ⅛
DowCh1.80	18	764	32⅛	— ⅛
DowJn s.72b	22	69	41⅛	— ⅝
Dresr.80	83	792	22⅝	— ⅛
duPont2.80	9	739	50⅛	+ ⅛
DukeP2.36	6	348	24⅛	+ ⅛
DuqLt2.06	6	289	13⅛	+ ⅛
E				
EastAir		121	5⅝	
EastGF 1.30	11	578	24⅝	+ ⅛
EaKod3a	16	603	66	+ ⅛
Eaton1.20		10	24	47⅝
Echlin.76	13	199	25⅝	+ ⅝
EmrsEl 2.30	14	98	64⅝	+ ⅛
Enserch 1.60	17	384	22⅛	— ⅝
Esmrk s1.04	14	2702	53⅝	— ⅝
Ethyl.86		9	530	22
EvanP1.07t			87	7⅛
ExCelo1.60	10	43	35⅛	+ ⅛
Exxon3.40		7	x6148	42
F				
FMC1.80	9	889	47⅛	+ 1⅛
Fairchd.80	10	38	17⅛	— ⅛
Fairfd.16	10	33	12⅝	— ⅛
Feders	27	100	6⅛	— ⅛
FedNM.16		13	426	14⅝
FedDSt2.40	7	177	48⅛	+ ⅛
FinCpA.68	3	840	15⅝	— ⅝
Firestn.80	9	225	17⅛	+ ⅛
FBkFla1.08		11	12	29⅛
FstChic1.32	6	44	23	— ⅛
Fintste2.24	6	9	36⅛	— ⅛
FleetEn.30	8	233	20⅛	— ⅝
FligtSf.20	16	15	25⅛	+ ⅛
FlaPL3.60		8	839	38⅝
FlaPrg2.04		7	49	20⅝
FlwGen			16	7⅛
Fluor.80		136	232	20⅝
FordM s1.20	3	2793	35⅛	+ ⅛
FrptMc .60b	17	211	21⅝	— ⅛
Fruehf.40	11	19	36⅝	+ ⅛
G				
GAF		71	17⅛	+ ⅛
GTE3	8	329	38⅛	+ ⅛
Ganett s1.28		16	97	38⅝
GnCorp 1.50b		12	x21	33⅝
GnDyn1	10	1019	49⅝	+ ⅝
GenEl2	12	1744	54⅝	+ ⅝
GnFds2.50	9	1287	52⅝	+ ⅛
GnHous.24	9	10	15⅝	+ ⅛
Gnlnst.50	20	364	23⅛	— ⅛
GnMills 2.04	9	87	49⅛	+ ⅛
GMot3.85e	4	4453	65	+ ⅝
GPU	6	381	9	— ⅛
GnSignl 1.68	14	216	45⅛	+ ½
Genesco		39	51	6⅛
GePac.80	19	385	21⅝	— ⅛
GerbPd1.48	11	97	39⅛	+ ⅛
GilbrFn		4	18	8⅝
Gillette2.44	10	142	46⅝	— ⅛
GldNg s	11	208	11⅝	+ ⅛
Gdrich1.56	22	38	33⅛	— ⅝
Goodyr1.40	8	771	26⅛	+ ⅛
Gould.68		19	368	28⅝
Grace2.80	12	117	41⅛	— ⅛
GtAtPc	18	86	15⅛	— ⅛
GtWFin.88	8	1318	18⅝	— ⅝
Greyh1.20	13	185	23⅛	+ ⅛
Grum s.90	7	112	25⅝	+ ⅛
GlfWst.90	9	275	33⅝	+ ⅝
GulfCp3		13	199	79
GlfStUt1.64	5	316	11⅝	— ⅛
H				
HRT n		1	5⅝	+ ⅛
Halbtn1.80	15	1245	40	+ ⅛
Harind.92	14	11	37⅛	— ⅝
HrpRw n.80	7	8	16⅝	+ ⅛
Harris.68		18	78	31⅛
HartH s.56		19	138	30⅝
HeclaM .20e	19	296	19⅛	— ⅝
Heilm s.48	11	47	25⅛	— ½
Herculs1.44	9	164	33⅝	+ ⅛
HewPk s.18	20	1010	34⅝	+ ⅝
Holiday.90	12	530	42	+ ⅛
HollyS1		425	69	— ⅝
Hmstke.20	33	918	29⅝	— ⅝
Honwll s1.90	10	1010	56⅛	+ ½
HospCp.50	14	379	42⅛	+ ⅛
Hotelm2.80	10	5	22⅝	— ⅛
Houslnt 1.70	7	154	26⅝	— ⅝
Houind2.48	5	609	19⅝	+ ⅛
HouNG2	11	720	49⅝	+ ⅛
HughTl.84		456	19⅛	
I				
ICInd2.60		8	72	44
ITTCp2.76	9	1070	36⅛	+ ⅛
IUInt1.15b	10	x606	21	+ ⅛
IdahoP3.08		7	17	31⅝
IdealB			208	20⅝
IllPowr2.64	5	648	18⅛	— ⅛
ImpCh s.99e	11	2441	34	+ ⅝
ImplCp			110	8⅝
INCO.20		3074	12⅝	+ ⅛
Inexco.14	25	313	14⅛	+ ⅛
IngerR2.60		45	47	— ⅛
InldStl.50		96	24	+ ⅛
Intrfst.60		65	13⅝	— ⅛
Intrlk2.60	10	56	48⅝	— ⅛
IBM3.60	13	3533	113⅝	+ ⅛
IntFlav1.08	14	50	26	— ⅛
IntHarv		771	7⅛	
IntMin2.60	10	120	37⅝	+ ⅛
IntPapr 2.40		12	1535	52⅝
IntNrth2.32	8	103	41⅛	+ ⅛
Ipalco2.92	6	25	26	+ ⅛
J				
JohnJn1.20	14	3218	37⅛	+ ⅝
JonLog s.54		11	419	28⅝
JoyMfg1.40	69	15	26⅛	+ ⅛
Kmart1.24	7	729	28	+ ⅛
KaiserAl.60		400	15⅝	+ ⅝
Kaneb1.04	10	134	15⅛	+ ⅛
KanGE2.36	5	173	14⅝	+ ⅛
KanPLt 2.76		6	191	30⅝
Katyln	15	77	25⅝	+ ⅛
Kellogg1.68	9	213	31	— ⅛
Kenai			3	3⅛
KerrMc 1.10	13	111	33⅛	+ ⅛
KimbCl4.40		10	21	83⅛
KnghtR s.64	13	159	24⅝	+ ⅛
Kopers.80	47	237	23	+ ⅝
Kroger2	12	615	32⅝	— ⅝
L				
LTV.25		887	16⅝	— ⅛
LearPt1.20	13	15	24⅝	+ ⅝
LearSg1.80	9	15	42⅝	— ⅛
LeaRnl s.36	17	11	17⅝	+ ⅛
LeeEnt.72		13	6	22⅛
Lehmn 2.96e			38	15⅝
Levitz s.72	9	326	28⅝	+ ⅝
LOF1.20		10	43	46
Lilly2.90	10	348	62⅝	+ ⅝
LincNt s1.68	7	127	32	+ ⅛
Litton2	10	x184	67⅛	+ ⅛
Lckhd s	8	83	35⅝	+ ⅝
Loews s.25	7	601	80⅝	+ ⅝
LnStar1.90			18	26⅛
LILCo.50j	3	674	7⅛	— ⅛
LLand n1b	11	280	31	+ ⅛
LaPac.80b	16	79	23⅛	— ⅛
LuckyS1.16	8	185	17⅛	+ ⅛
M				
MGMGr.44	21	61	11⅛	+ ⅛
Macy1.04	11	224	44⅛	— ⅛
MdsFd		126	18⅝	+ ⅛
MagiCf.80	6	64	32⅛	— ⅝
vjManvl		7	67	10⅛
MAPCO1	13	52	29⅛	+ ⅛
MarMid 1.60		4	6	21⅝
Marriot.44		15	200	65
MartM s1.34	8	65	33⅝	+ ½
Masco.44	13	88	27⅝	+ ⅛
MaseyF			30	3⅛
MayDS2.40	8	665	53⅛	— ⅝
Maytg2.40a	10	10	43⅛	— ⅛
McDerl 1.80e	10	207	29⅛	— ⅛
McDnld1	11	711	67⅝	+ ⅝
McDnD1.62	7	74	53	+ ⅝
McGEd2	16	66	36⅝	+ ½
McGrH1.24	16	76	41⅛	+ ⅛
McKess 2.40	9	124	35⅝	— ⅛
Mead1	14	48	34½	— ⅝
Melvill1.32	10	100	34⅛	— ⅛
Merck3	14	612	90⅛	+ ½
MerLy s.80	19	886	25⅝	+ ⅛
MesaPt	15	1536	18⅛	+ ⅛
MidSUt1.74	5	1429	12⅝	+ ⅛
MWE2.68		7	7	24⅝
MMM3.40	13	754	77	+ ⅛
MinPL2.56	7	18	25⅝	+ ⅛
Mobil2.20	8	1441	30⅝	+ ⅛
MohkDt	18	644	12⅝	+ ⅝
Monsan4.60	9	814	96	+ ⅝
MntDU2.44		7	7	26⅝
MonPw 2.80a	7	539	25⅛	+ ⅝
Morgan4		6	172	71⅝
Morton1.76	13	713	80	— ⅛
Motrola 1.60	16	659	119	+ ⅛
MtFuel s1.44	10	265	30⅝	+ ⅛
N				
NCR3.20	10	113	106⅝	— ⅝
NCR wi			9	27
NLInd.20			137	16
NabscB2.48	8	255	40⅝	— ⅛
NatDist2.20		13	168	27⅝
NatFG3.44		11	18	45
NatGyp1.76	8	163	35⅝	+ ⅝
NII.25		55	29⅝	— ⅛
NSemi s		28	3729	16
NevPw2.72	9	77	23⅝	— ⅛
NEngEl 3.40	6	104	30⅛	— ⅛
Newmt1	32	219	48⅝	+ ⅛
NiaMP2	5	316	13⅝	+ ⅛
NorfkSo 3.20	9	313	56⅝	+ ⅛
Nortek.08		9	53	15⅛
NAPhl s1	9	32	35	+ ½
NoestUt 1.48	5	442	11⅝	+ ⅛
NindPS1.56		7	99	13⅝
NoStPw 2.96	6	126	36⅝	+ ⅝
Nortrp1.80	10	365	83⅛	+ 1⅝
NwstAir.80	13	568	40⅝	+ ⅝
Nwtlnd2.68		247	50⅝	— ⅝
Norton2	15	2	35⅝	+ ⅛
Norwst1.80	7	31	29	— ⅛
NYNX n6	6	771	60⅝	+ ⅛
O				
OcciPet 2.50	25	4775	31⅝	+ ⅝
OhioEd1.84		5	324	11⅝
OklaGE 1.92	7	333	19⅝	— ⅛
Olin1.32	9	80	29⅛	+ ⅛
Omark1.04	12	67	22⅝	— ⅛
ONEOK 2.56	8	21	30	+ ⅛
OwenC1.20		9	212	30⅝
Owenll1.68	12	56	36⅛	— ⅛
Oxford s.40		7	20	15⅝
PQ				
PPG s1.44		8	128	30
PacGE s1.60		6	544	13⅝
PacLtg3.16	7	56	34⅝	— ⅛
PacPw2.16	6	78	23	+ ⅛
PcTel n5.40	7	632	57⅝	— ⅛
PanAm		2669	5⅝	— ⅛
PanhEC 2.30	10	76	35⅝	+ ⅛
Paras s1	13	163	24⅝	+ ⅛
Penney2.36	8	339	52⅝	+ ⅝
PaPL2.48		7	153	21⅛
Pennzol 2.20	12	2405	38	— ⅛
PepsiCo 1.68		13	765	40⅝
PerkEl.50	21	122	25	+ ⅛
Pfizer s1.32	12	2078	34	+ ⅛
PhelpD			821	22½
PhilaEl2.20		5	414	13
PhilMr3.40	9	932	67⅛	+ ⅛
PhilPet2.40	8	1575	42⅝	+ 1⅝
Pilsby s1.40	9	461	38⅛	+ ⅛
Pioneer1.24	16	485	29⅝	— ⅝
PitnyB s1.04	13	482	32⅝	— ⅛
Pittstn		118	13⅛	— ⅛
Pneum.60	9	68	25⅛	+ ⅛
Polarid1		17	429	29
PortGE1.82		4	266	13⅝
ProctG2.40		9	585	47⅛
PSvCol1.92	8	360	17	+ ⅛
PSInd1		2	x380	8
PSvEG2.64	6	610	22⅛	+ ⅛
PugetP1.76	5	102	10⅝	— ⅛
PulteH s.12	9	71	14⅛	— ⅛
Pyro		8	24	7⅝
QuakO2.20	10	456	60⅛	— ⅛
QuakSO .80a	11	22	17⅝	— ⅛
R				
RCA.90		15	997	35⅝
RLC s.20		15	2	9
RalsPur.92	10	1275	28⅛	+ 1
Ramad	17	167	7⅝	— ⅛
Ranco.84	10	2	20⅛	+ ⅛
RangrO	11	1635	8⅛	— ⅛
Raythn1.40	11	1466	39⅛	— ⅝
ReadBt.40	22	48	12⅛	— ⅛
ReichC.60	9	21	27	— ⅝
RepAir		246	3⅝	+ ⅛
RepStl.50		322	30	— ⅝
Revlon1.84	12	818	35⅝	+ ⅛
Reynln3.20	9	4384	62½	— ⅝
ReyMtl1		115	31⅛	— ⅛
RiteA s.41	12	377	20⅛	— ⅛
Robins.68	7	16	17⅝	+ ⅛
Rckwl s1	9	x288	26⅛	+ ⅛
Rohrin	8	31	32⅝	— ⅛
Rorer1.08		15	16	30⅝
Rowan.08	663	352	13⅛	+ ⅛
RoyID2.82e	5	140	51⅝	— ⅛
RyderS 1.08b		10	174	44
S				
SCM2	11	131	40⅝	— ⅝
Safewy1.50	7	124	23½	+ ⅛
StRegis1.12	21	363	36⅝	+ ⅛
SFeSP n1	6	629	23⅝	— ⅛
SchrPlo 1.68	11	1035	37⅝	+ ⅛
Schlmb1.04	14	1529	52⅛	+ ⅛
ScottP1.12	11	134	30⅛	+ ⅝
Seagrm.80	10	61	35⅛	+ ⅝
SearleG.52	20	x464	42⅛	+ ⅝
Sears1.76	8	1479	32⅛	+ ⅛
ShellO2	10	913	56	— ⅛
ShellT1.99e	7	8	36⅝	— ⅝
Shrwin.76	12	56	28⅛	+ ⅛
Signal.94	14	361	29⅝	— ⅛
SimpPl	15	33	11⅛	— ⅛
Singer.10a		17	120	26
Skyline.48		20	20	14⅝
SmkB2.80		9	453	54⅛
Sonat1.55	7	23	37⅝	— ⅛
SonyCp.10e	20	408	15½	— ⅛
SCrEG2.06	7	417	18⅝	+ ⅛
SCalEd3.80		6	172	36⅛
SouthCo 1.80		5	278	14⅝
SwBell n5.60	7	487	59	+ ⅛
Sperry1.92	9	554	39⅝	— ⅛
SquarD1.84		13	11	35⅛
Squibb1.44		13	151	43
StOilCl2.40		8	2218	38⅛
StOind3	8	864	54⅝	+ ⅝
StdOOh2.80	7	837	46⅝	+ ⅝
StaufCh 1.44			269	19
SterlDg1.16	11	211	25⅝	— ⅛
StevnJ1.20	15	16	20⅝	— ⅛
StopSh s.75	8	191	36⅝	+ ⅝
SunCo2.30	13	214	55⅝	+ ⅛
SuprOil.20	19	411	41⅝	— ⅛
Sybron1.08		71	d17⅝	— ⅛
Syntex1.60		10	315	43
Sysco.36	15	62	31⅝	+ ⅝
T				
TECO2.04	8	293	26	+ ⅛
TRW2.80	11	68	66⅛	+ ⅛
TacBoat		7	9	+ ⅛
Talley	11	165	13⅛	— ⅛
Tandy	11	1570	32⅝	+ ⅛
Tndycft		12	5	12⅝
Tektrnx1	20	183	62⅛	+ ⅛
Teldyn	12	342	155⅛	+2
Telex	9	312	22⅝	+ ⅛
Tenneco2.80	8	844	41⅝	+ ⅝
Tesoro.40	7	175	18⅛	— ⅛
Texaco3	8	1831	40⅛	+ ⅝
TexEst4.10	10	30	68⅝	+ ⅛
Texlnst2		795	145⅝	+ 1⅝
Texint		90	2⅛	— ⅛
TxOGs s.16	17	1846	26⅝	+ ⅛
TexUtil2.36	6	2492	23⅛	+ ⅛
Textron 1.80		12	53	29⅝
Thrifty s.52	12	75	15⅛	+ ⅛
Tigerin		131	6⅛	+ ⅛
Timel n.82	15	165	42⅝	+ ⅛
TimeM s1.20	12	48	37⅝	+ ⅛
Timkn1.80	35	3	56⅝	— ⅝
Tokhm.60	12	23	24⅝	— ⅝
Tosco		157	4	
TWCp n.10r	6	115	29⅛	+ ⅛
Transm 1.56	7	60	23⅛	+ ⅛
Transco 2.04		8	41	41⅝
Travler1.92	9	439	32⅝	+ ⅛
TriCon 5.55e		39	22⅝	+ ⅛
Trico.16	32	10	7⅝	+ ⅛
TucsEP 2.60		7	131	38
UV				
UAL	5	6189	37	+ 1⅛
UNCRes		89	3⅝	— ⅛
USFG4.16	6	26	51⅝	— ⅛
Unidyn.60	10	65	16⅛	+ ⅛
UnCarb3.40		29	548	56⅛
UnElec1.72		5	166	12⅝
UnPac1.80		18	971	47⅛
Uniroyl.03e	6	253	12⅝	— ⅛
UnBrnd		27	17⅝	— ⅛
USGyps 2.60	9	254	58⅛	+ ⅛
USInd.76		14	370	22⅝
USSteel1		1831	29⅛	— ⅛
USWst n5.40	7	351	59⅝	— ⅛

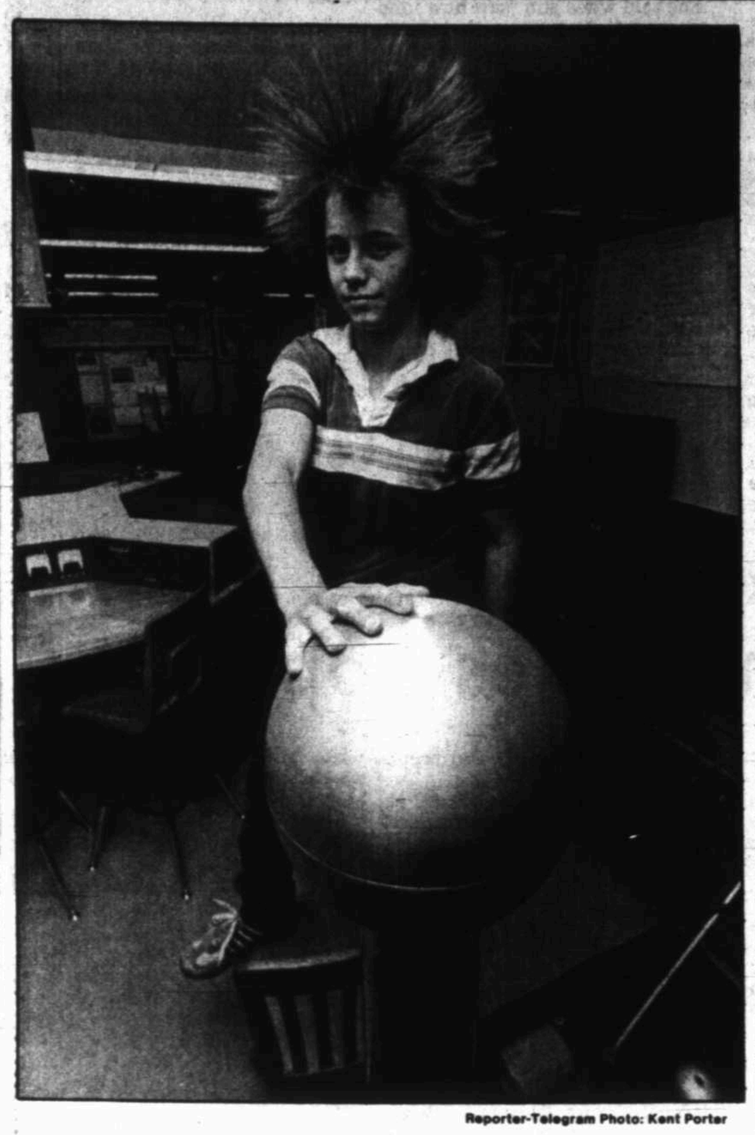

Reporter-Telegram Photo: Kent Porter

Latest in hair styles

Shawn Pyle, Lee High School senior, demonstrates the shocking effect of a Van de Graaff electrostatic generator.

MC music program crescendoes

By RHONDA RIGENHAGEN
Staff Writer

Two years ago Midland College hired Ron Franklin to come in one day a week and give private music lessons to 15 students.

Today MC offers a two-year degree in commercial music. Franklin is a full-time instructor and part-timer Jerry Tubb is expected to be hired full time next year. The men work with six performing bands, teach courses in commercial music and instrumental techniques and instruct 38 students.

Franklin, who started "with zilch," now has $8,000 worth of equipment and a recording studio constructed over Christmas break.

With donated materials, Franklin, Tubb and architect major John Amos converted a classroom and storage room into a studio. They carpeted the walls, installed acoustical tile, knocked a hole in one wall and put in a triple-paned window and looped hundreds of multi-colored carpet squares on the ceiling.

Total construction cost was less than $400, Franklin said. It would have cost the college thousands of dollars to hire someone to do the work.

The recording studio is for educational and not commercial purposes, Franklin said. It is used for classes and for recording the college's rock, country and jazz bands.

As the vibrations from the music of a heavy metal band shook the walls, Franklin talked about his plans for expanding the commercial music program. And his dreams seemed to swell larger than the deafening sounds trying to escape the studio.

"This is just the start of the facilities we hope to have," Franklin said. "The first thing we plan to do is upgrade the equipment we have got. We want to increase the quality and the amount of equipment so it's a full-fledged eight-track studio. As the program grows and we get more students we hope to add a full-blown professional 24-track studio at a later date."

He said he hopes to get a video production facility as well. His students are already working with the radio-television department to produce a music video.

He hopes to expand the commercial music program to include a degree program in audio/video technology. He is developing a curriculum and budget and is seeking approval of college officials and the Texas Education Association.

He is gathering information to draw up a needs analysis and student interest survey. "MC, as far as we know, is behind it if we can show there's a job market and student interest, which I think we can," he said. "Right now, I think it will happen."

After offering an introductory course this summer, Franklin hopes to begin the program next fall.

Midland College instructor Ron Franklin plays with the most recent addition to the commercial music program, a recording studio converted from a classroom and storage room.

Midlanders can be proud of schools, MHS principal says

By RHONDA RIGENHAGEN
Staff Writer

Alumni from as far back as the 1920s came to Midland and Lee high schools Monday night. But they weren't there to look back. Rather, they joined parents, faculty, students and other citizens to look at the future of public education in Midland.

Showcase '84 was an evening of demonstrations, discussions and displays focusing on student achievement and quality of education in Midland high schools. Several hundred people attended.

"When we compare Midland Senior High School to others, the news is good," Principal Dr. Phillip Peregrine said in a welcome address. "The proof of the exceptional nature of Midland Senior High School is present every day in every classroom."

He mentioned statistics to prove his point:

—Local Scholastic Aptitude Test scores are up, while statewide they are declining and nationwide remain the same.

—Midland's average SAT score is 929, compared to 868 for the state and 893 for the nation.

—California Achievement Test scores were higher in every category.

—At MHS, 37 seniors will graduate with grade point averages of 4.0 or above on a 4.0 scale.

"When we compare our schools to others, the news is good. Though many U.S. schools have been eroded by a rising tide of mediocrity, Midland's public schools are an exception. Midlanders can continue to take justified pride in their public schools," Peregrine said.

Faculty discussed current high school programs and the impact new state regulations will have on them. Dennis Stratton, chairman of social studies at MHS, said he thinks Midland will continue to require three credits in social studies even though state requirements, which cut back on student electives, call for only 2½ credits.

"We're really pushing to maintain this. This will make us a leader in social studies in Texas," he said.

Foreign language chairman Kerry Davis lauded new guidelines requiring college-preparatory students to take two years of foreign language. "We're becoming a part of a very international society. Travel opportunities are greatly expanding." He said many jobs and many universities have foreign language requirements.

Students in band, choir, drama, speech and debate and choreography gave performances. Exhibits included student work in numerous areas including art, drafting, electronics, photography, health, home economics, industrial arts and vocational classes.

The philosophy class decided if Mohammed couldn't come to the mountain, they'd bring the wise hermit from the mountaintop to MHS. A wise man (or in this case, a woman) in a box answered deep philosphical questions for visitors. It was sort of like Philosopher in a Drum.

One soul-searcher queried, "What is the meaning of life?" Replied the sage, "You live. You die. That's about it."

Officials crack down on gambling

By LAWRENCE BUDD
Staff Writer

ODESSA — Carnivals across Texas are finding law enforcement less cooperative since the beginning of a statewide crackdown on the operation of what state law calls gambling devices.

Since the Department of Public Safety started enforcing 3 years ago a law prohibiting the operation of "treasure chest" machines and other games "which award tokens redeemable for prizes," long-running carnivals — such as the one raided recently in Odessa — have been finding business a little more risky.

Joe Murphy of the Austin office of the Department of Public Safety said Monday that 10-15 carnivals like the one run in Odessa by Heart of America Amusements have been the object of organized enforcement efforts.

"Police as a whole have been kind of lax in enforcement of these statutes," said Murphy. "It's something (carnival owners) have been doing all along without anyone messing with them."

Odessa attorney Dave Smith, who is representing the owner and eight employees in Ector County, said, "Frankly, I'm surprised they'd come in and make an arrest like that."

Technically, the nine were not arrested. They were taken into custody, but later released pending consideration of the charges by the county grand jury.

Smith claimed the carnival centered in Pasadena, Texas, has been operating for 25 years, 10 in Odessa, without this kind of trouble.

While the state laws have been in place, an attorney's general's opinion rendered on April 12, 1978 outlines in legal language restrictions on "coin games which award tokens redeemable for prizes" and definitely sets out "treasure chest" machines as gambling devices prohibited under Texas law.

"Anything designed as penny fall is very similar to the treasure chest," explained Twana Benner, acting executive director of the Amusement Machine Commission of Texas.

The commission regulates the amusement machine industry: issuing licenses, tax stickers and certificates legalizing ownership of the machines. But Ms. Benner explained this does not make them legal to operate.

"They need to check with local authorities first," she said.

While Smith said the Odessa carnival had been running the machines for 10 years with no trouble, Odessa Police Lt. Rusty Baker explained the raid followed complaints by a local man that he had lost $3,000 on the games.

Along with the nine people taken into custody, 10 machines were confiscated — including seven "penny fall" devices, one dice lay-out board and two "wheels of fortune" — and remain behind locked doors at the Odessa police building. Also $3,300 was taken into custody.

"We've pretty well forewarned them," said Murphy, who added the DPS has met with several state associations dealing with the machines to advise them of the potential for illegality.

"They know the law as well as we do," he suggested.

Murphy said DPS has increased efforts, working with local law enforcement, as priorities have shifted. He explained that the ability of his agency to get better control of other types of more serious crimes has freed them to turn their attention to the "pleasure machines."

Also, "We've had some complaints from citizens and things," he said.

While the Odessa police chose not to arrest the alleged violators, Murphy said in many cases arrests are made along with seizure of the machines.

Monetary loss from the money seized is not that great, said Murphy, compared to loss of the use of the machines.

DPS will continue its crackdown "Until carnivals start policing themselves and get these illegal machines out," he said.

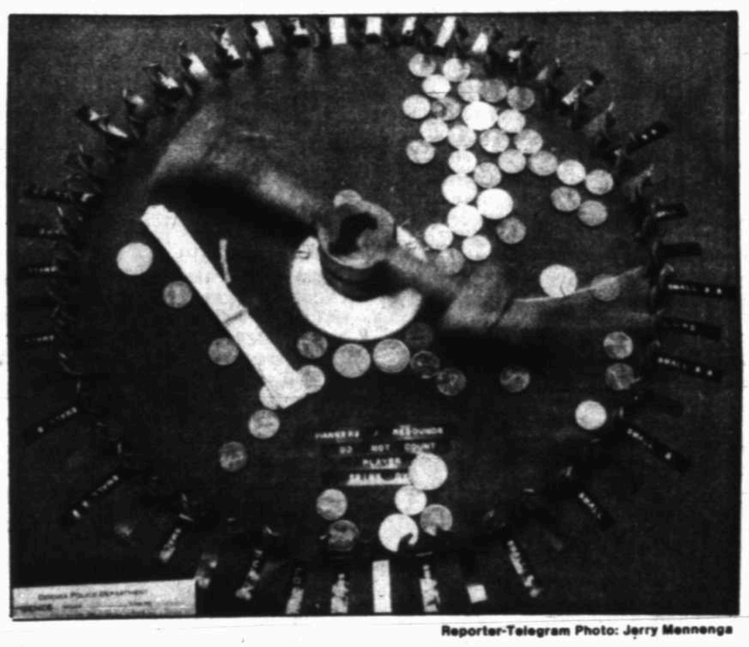

Reporter-Telegram Photo: Jerry Mennenga

The wheels of fortune have turned against operators of this and other similar "pleasure machines" that have been the object of a statewide crackdown by the Department of Public Safety and local law enforcement officers.

Gramm thanks his Permian Basin supporters

By RICHARD ORR
Staff Writer

"If Ted Kennedy and Tip O'Neill were unhappy that I was on the Republican ballot, think how unhappy they'll be when I become Texas' next senator," a confident Phil Gramm said during a brief news conference at Midland Air Terminal Monday.

Gramm, fresh from his runaway victory in Saturday's Republican primary, was in town to thank Permain Basin residents for their strong support. He captured 70 percent of the vote in Midland County.

"I expected a tough campaign," said Gramm. "My opponents spent a lot of money. But I garnered 73 percent of the vote (statewide). It's clearly a strong vote of confidence. We kicked their fanny."

Gramm's opponents in the primary were Hank C. Grover, Rob Mosbacher and U.S. Rep. Ron Paul. In November, he'll face the winner of the June 2 Democratic runoff between State Senator Lloyd Doggett and U.S. Rep. Kent Hance for the U.S. Senate seat being vacated by John Tower.

Noting the slim majority Republicans hold in the Senate, Gramm said: "If a Democrat wins in November, Kennedy has a chance of being Senate majority leader."

Gramm, a Democrat-turned-Republican, said he was running on his record as U.S. representative and promised to conduct "a positive campaign in November, as I did in the primary. I'm asking the people of Texas for the opportunity to provide even greater service by making me their senator."

Gramm added that "it doesn't matter" who his opponent is in November and said he'll meet with President Reagan next week to coordinate the Texas campaign: "I'll do all in my power to re-elect Ronald Reagan and preserve the Republican majority in the Senate."

LAWRENCE BUDD

No human being can be a perfect '10'

She started a revolution. Her retirement signals the end of an era.

It began with the sports world, which she stood on its collective jockstrap.

Only 14 years old, this little girl surpassed the best in the ultimate athletic competition, the Olympic Games. Her tiny, prim figure accomplished that which none other had before.

When the judges awarded Nadia Comaneci a perfect score — all "10's" — the entire world noticed.

Relatively unknown, she was not exactly favored against the likes of Olga Korbut and the Russian billed as the "Best Woman Gymnast in the World" at that time — Ludmilla Tourischeva.

She went on to post seven perfect scores in the games at Montreal in 1976. In the process she caught the fancy of the masses.

It was something about a 5 foot, 88 pound girl in pigtails beating the world's best at their own game. Olga was visibly upset — crying when her measley 9.9's were not enough — while Ludmilla seemed distracted and never got untracked.

But more than that, she had been judged as perfect. No one had ever scored a "10." During the Olympics she explained to an interviewer that she was unfazed by her accomplishments. After all, she'd scored "10" 19 times before.

At the time, I recall being a little upset about the whole matter.

First off, if someone gets a perfect score, what's left. I mean that's as high as they go, right?

Success in athletics, particularly in individual sports like gymnastics, is based on the will to surpass what has already been done. Once a person has perfected the undertaking, it's time to look for a new game.

But as everyone knows, her successes failed to take the charge out of gymnasts around the world. They're flocking to mats, balancing ever more daringly on beams, and swinging dizzily from uneven parallel bars in greater and greater numbers — at least partially due to the added awareness of the sport that came with this cool little Romanian girl's exploits.

Granted, the judging at these competitions is highly political. Having Olga beaten by a 14-year-old with a teddy bear probably appealed to more than one judge.

But a perfect score.

I mean, let's be serious.

Perfect is a word a lot like a journalistic term bantered about a lot by media types — objective. Just as no human can be "objective" in the purest sense of not having an opinion, no one can be perfect.

The key word here is human. A human has faults. We've all claimed under pressure, "I'm only human" or "Nobody's perfect."

And these judges were making this 14-year-old girl inhuman; at least that's how I understood it.

After Nadia was declared perfect, things got a bit crazy.

Funny man-movie star Dudley Moore got totally out of hand, chasing what he considered a "10" around the world.

Bo Derek, mind or no mind, took over for Nadia as what a "10" should be. I wonder if those judges might have reconsidered if they'd only foreseen these developments. Let's not even talk about Bo grappling with a monkey. I guess even "10's" can wrestle with their more primal instincts.

Marketing moguls picked up on the craze. Certain products were to be perceived as the last step to faultlessness. Now they tell you to forget about being a 10, they're going to make you an 11.

The repercussions of all this are even more than I'd imagined.

It could be the end of the numerical system as we know it.

It's already been weakened by these assaults on previously sacred rating systems. Forget gymnastics, diving and the other sports still clinging to the 1-10 thing.

If someone doesn't put a stop to all this, my friends and I will be forced to develop what has been honed to a sophisticated rating system in its own right.

On Spring Break weekends during college, cards were used to rank the sun-tanned talent. More commonly, different numbers of fingers were raised depending on the judges' tastes. When things got hectic or the judges too lazy, verbal renderings such as "Definitely an 8," "9.5 material" or "if she'd only lose a few pounds she could be a 6" were used as a last resort.

I was always adamant in protecting the high side of the scale and nimble to find that subtle imperfection that dropped the rating to 9.95.

After all, a perfect human is really not a human at all.

Even Nadia, now 22 and sans teddy bear, is showing her imperfection these days. At the announcement of her retirement May 6 — ironically she plans to take up judging — she broke down and cried right in the middle of her speech.

So much nicer than perfection, don't you agree.

Lawrence Budd is a staff writer for the Reporter-Telegram.

This afternoon's stock market report

NEW YORK (AP) —Midday national prices for New York Stock Exchange issues

	PE	Sales	Last	Chg.
A				
ACF1.40		659	413	52¾
AMF.60		480	17⅞	— ⅛
AMRCp	7	4102	36	+ ⅜
ASAIs		263	61⅝	— ⅜
AbtLab1.20	15	324	43⅝	+ ⅛
Aerfix s	11	12	12⅛	— ⅛
AetnLf2.64		18	547	34⅛
AirPrd1	11	33	45⅝	+ ⅜
AlekAir.14	10	48	13⅛	+ ⅛
Alcan1.20	17	2530	29⅛	+ ⅜
Alginl1.40	20	47	23⅝	+ ⅜
AlgPw2.80	7	868	26	— ⅛
AlldCp2.40	9	132	52⅝	+ ⅛
AlldStr2	7	195	44⅝	+ ⅛
AlleCh			43	11⅝
Alcoa1.20	10	1544	35⅝	+ 1⅛
Amax.20		662	24⅛	— ⅛
AmHes1.10	9	2256	32⅛	+ ⅜
AmAgr		23	2⅛	+ ⅛
ABrand3.75	8	63	56	
ABdcst1.60	10	380	57⅝	— ⅛
AmCan2.90	13	315	44⅛	+ ⅛
ACyan1.90	12	421	49⅝	+ ⅜
AEIPw2.28		8	1191	16
AExp s1.28	14	925	30⅝	+ ⅛
AFamil.60	10	19	17⅝	— ⅛
AHome2.84	13	713	53⅝	+ ⅜
AHosp1.12	12	386	35⅝	+ ⅛
Amrtc n6	7	214	66⅛	— ⅛
AmMot		259	4⅝	— ⅛
AMtRs s2.22	7	222	32	+ ⅛
AmStd1.60	15	319	28⅝	— ⅜
AT&T n1.20	8	3649	16⅝	+ ⅛
AMPin1.92		18	153	102⅝
AMP wi		3	34⅝	+ ⅛
Anacmp		475	3⅝	+ ⅛
Anchor1.48	11	106	26⅝	+ ⅛
Anthny.44b	7	20	13	— ⅛
ArchDn .14b	15	681	18⅛	+ ⅛
ArizPS2.60		5	505	16⅝
Armco.40		859	18⅝	+ ⅛
ArmWin 1.20	8	234	24⅝	+ ⅜
Asarco.40	170	433	28⅝	— ⅛
AshOil1.60	9	63	27⅛	+ ⅛
AsdDG2.20	8	367	46⅝	— ⅛
AtlRich3	7	2111	46⅝	+ ⅜
AtlasCp.50		105	18⅝	— ⅜
Augat.32	23	152	33⅛	+ ⅛
AvcoCp1.20	6	71	27⅝	+ ⅛
Avery s.52	14	135	27⅝	+ ⅜
Avnet s.50	18	426	36⅝	— ⅛
Avon2	10	1476	21⅛	— ⅛
B				
BkrIntl.92		407	21⅝	+ ⅛
vjBaldU			191	1⅛
BallyMf.20		149	381	19⅝
BaltGE3		6	47	32⅛
BnOne n.96b		9	72	23⅛
BnkAm1.52	10	1689	19⅛	— ⅛
Bausch s.78	11	352	20⅛	+ ⅛
BaxTr s.33		12	662	17⅝
BeatFd1.70	8	2662	32⅛	+ ⅜
Beker		29	79	8⅝
BellHw s.50	9	508	26⅛	+ ⅛
BellAt n6.40	7	845	70⅝	+ ⅜
BellSo n7.80	8	138	91⅝	+ ⅛
BellSo wi			51	30⅝
BenfCp2	7	39	26⅛	+ ⅜
BengtB.25e		9	64	6⅝
BestP s.24	11	214	15⅛	+ ⅛
BethStl.60		277	23⅝	— ⅛
Beverly.28		17	73	25
BlackD.84	16	154	22⅛	+ ⅛
BlckHR 2.08	12	83	40⅝	+ ⅛
Boeing1.40		11	2041	39⅝
BoiseC1.90	15	87	38⅛	— ⅛
Borden2.72	9	77	55⅝	— ⅛
BrgWa s.84	10	1317	21	— ⅛
BoeEd3	7	144	25⅝	+ ⅛
BristM1.80	14	941	44⅛	+ ⅛
BritPt1.68e	10	145	28	— ⅜
Brnwk s.60		8	305	27⅝
BucyEr.44		12	15⅝	+ ⅛
Burlind1.64	7	294	28⅝	+ 1⅛
BrlNth s1	7	295	42⅝	+ ⅛
Burrgh2.60	11	302	52⅛	+ ⅛
C				
CBS2.80		10	256	72⅝
CIGNA2.60	6	382	39	+ ⅜
CPClnt 2.20	13	12	37⅛	+ ⅜
CSX s1.04		9	660	23⅛
Caesar		286	12⅛	— ⅛
CRLk g.48		216	26	+ ⅜
CamSp2.30	11	41	56⅛	— ⅛
CapCits.20	17	100	150	+ 1⅛
Caresa s.42	8	753	14⅛	+ ⅛
Caring g.40		12	13⅝	— ⅛
CarPw2.52	6	281	20⅛	— ⅛
Carrol s.05	14	34	9	— ⅛
CartHw1.22	16	526	31	+ ⅛
CastICk	26	133	14⅝	— ⅛
CatrpT1.50		877	47⅛	+ ⅜
Celanese4	8	43	73⅝	— ⅛
CenSoW 1.90	6	774	17⅝	— ⅛
CnlPS1.60		6	97	16⅛
CnSoya.84	9	53	16⅛	+ ⅛
CentrDt			12	11⅝
Crt-teed	9	29	19⅛	+ ⅛
CessAir.40		126	20⅝	+ ⅛
Chmpln.40	14	33	22	— ⅛
ChamSp.40	10	66	9⅝	— ⅛
vjChrtC.50j		2	175	3⅛
vjCht wt			69	1⅛
Chase3.65	5	571	48⅝	— ⅜
ChesPn1.92	10	1183	34⅛	+ ⅜
CNWst		11	955	26⅛
ChiPnT		73	20⅝	— ⅜
Chryslr.15e		3	3861	23⅝
Citicrp2.06	5	614	34⅛	— ⅛
ClarkE1.10	33	35	31⅝	— ⅛
ClevEl2.40	5	742	16	+ ⅛
Clorox1.20	9	105	28⅝	+ ⅛
Coastal.40a	6	62	36⅝	+ ⅛
CocaCl2.76	14	1075	57⅛	+ ⅜
Coleco		2786	16⅝	+ ⅜
ColgPal 1.28	10	971	24⅝	— ⅛
ColPen1.40	8	137	23	+ ⅛
ColtInd2.20	10	14	48⅛	— ⅛
ColGas3.18	7	325	35⅛	— ⅛
CmbEn1.84	16	428	31⅛	+ ⅛
Comdr s	9	852	34⅝	— ⅜
CmwE3	5	1439	23⅛	— ⅛
Cmsat s1.20	8	332	23⅛	— ⅜
ConaEd2.12		6	138	24⅝
ConFd s1.30		9	78	28⅛
ConsNG2.16	8	68	36⅝	+ ⅛
ConsPw 1.40	2	364	8	— ⅛
CntlCp2.60	11	96	28⅝	— ⅛
CntlGr s1.88	9	406	34⅝	+ ⅜
Contlil2	6	798	13⅝	— ⅛
ContTel1.72	8	86	20⅝	+ ⅛
CtData.66	8	564	31⅛	+ ⅛
Coopr1.52		21	39	29⅝
CornG2.32	16	101	64⅝	+ ⅛
CrockN1.20		348	25	+ ⅜
CrwnCk	9	82	36⅝	— ⅛
CrwZel1	13	48	33⅝	— ⅛
CumEn2	16	359	81⅛	— ⅛
CurtW1.20	9	8	37⅛	+ ⅛
D				
Dana s1.20	10	246	24⅝	+ ⅛
DartKr4.24	9	308	75⅛	+ ⅛
DatGn s	32	934	47⅛	+ ⅜
Dayco.24	10	85	16⅝	— ⅛
DaytH s.65	11	1177	27⅝	— ⅛
DaytPL2	5	203	12⅝	— ⅛
Deere1	39	371	30⅛	— ⅛
DeltaAir.60	80	757	34⅛	+ ⅜
Dennys.72		12	65	34⅝
DetEd1.68		6	331	12⅛
DiamS1.76	109	1329	21⅝	+ ⅛
Digital	19	1561	94⅝	+ ⅛
Disney1.20	29	689	64⅛	— ⅜
DomRs2.56	7	2908	23⅝	+ ⅛
DowCh1.80	18	764	32⅛	— ⅛
DowJn s.72b	22	69	41⅛	— ⅜
Dresr.80	83	792	22⅝	— ⅛
duPont2.80	9	739	50⅝	+ ⅛
DukeP2.36	6	346	24⅛	+ ⅛
DuqLt2.06	6	289	13⅛	+ ⅛
E				
EastAir			121	5⅝
EastGF 1.30	11	578	24⅝	+ ⅛
EaKod3a	16	603	66	+ ⅛
Eaton1.20		10	24	47⅝
Echlin.76	13	199	25⅝	+ ⅜
EmrsEl 2.30	14	98	64⅝	+ ⅛
Enserch 1.60	17	384	22⅛	— ⅜
Esmrk s1.04	14	2702	53⅝	— ⅜
Ethyl.85		9	530	22
EvanP1.07t			87	7⅛
ExCelo1.60	10	43	35⅛	+ ⅛
Exxon3.40		7	x6148	42
F				
FMC1.80	9	889	47⅛	+ 1⅛
Fairchd.80	10	38	17⅛	— ⅛
Fairfd.16	10	33	12⅝	— ⅛
Feders	27	100	6⅝	— ⅛
FedNM.16		13	426	14⅝
FedDSt2.40	7	177	48⅛	+ ⅛
FinCpA.68	3	840	15⅝	— ⅜
Firestn.80	9	225	17⅝	+ ⅛
FBkFla1.08		11	12	29⅛
FstChic1.32	6	44	23	— ⅛
FlntSte2.24	6	9	36⅛	— ⅛
FleetEn.30	8	233	20⅛	— ⅜
FligtSf.20	16	15	25⅛	+ ⅛
FlaPL3.60		8	839	38⅝
FlaPrg2.04		7	49	20⅝
FlwGen			16	7⅛
Fluor.80		136	232	20⅝
FordM s1.20	3	2793	35⅛	+ ⅛
FrptMc .60b	17	211	21⅝	— ⅛
Fruehf.40	11	19	36⅝	+ ⅛
G				
GAF		71	17⅛	+ ⅛
GTE3	8	329	38⅛	+ ⅛
Ganett s1.28		16	97	38⅝
GnCorp 1.50b		12	x21	33⅝
GnDyn1	10	1019	49⅝	+ ⅜
GenEl2	12	1744	54⅝	+ ⅛
GnFds2.50	9	1267	52⅝	+ ⅛
GnHous.24	9	10	15⅝	+ ⅛
Gninst.50	20	364	23⅛	— ⅛
GnMills 2.04	9	87	49⅛	+ ⅛
GMot3.85e	4	4453	65	+ ⅜
GPU	6	381	9	— ⅛
GnSignl 1.68	14	216	45⅛	+ ⅛
Genesco		39	51	6⅛
GaPac.60	19	385	21⅝	— ⅛
GerbPd1.48	11	97	39⅛	+ ⅛
GibrFn		4	18	8⅛
Gillette2.44	10	142	46⅝	— ⅛
GldNg s	11	208	11⅝	+ ⅛
Gdrich1.56	22	38	33⅛	— ⅜
Goodyr1.40	8	771	26⅛	+ ⅛
Gould.68		19	368	26⅝
Grace2.60	12	117	41⅛	— ⅛
GtAtPc	18	86	15⅛	— ⅛
GtWFin.88	8	1318	18⅝	— ⅜
Greyh1.20	13	185	23⅛	+ ⅛
Grum s.90	7	112	25⅝	+ ⅛
GlfWst.90	9	275	33⅝	+ ⅜
GulfCp3.		13	199	79
GlfStUt1.64	5	316	11⅝	— ⅛
H				
HRT n		1	5⅝	+ ⅛
Halbtn1.80	15	1245	40	+ ⅛
Harind.92	14	11	37⅛	— ⅜
HrpRw n.80	7	8	16⅝	+ ⅛
Harris.88		18	78	31⅛
HartH s.56		19	138	30⅝
HeclaM .20e	19	296	19⅛	— ⅜
Heilm s.48	11	47	25⅛	— ⅛
Herculs1.44	9	164	33⅝	+ ⅛
HewPk s.16	20	1010	34⅝	+ ⅜
Holiday.90	12	530	42	+ ⅛
HollyS1		425	69	— ⅜
Hmatke.20	33	918	29⅝	— ⅜
Honwll s1.90	10	1010	56⅝	+ ⅛
HospCp.50	14	379	42⅛	+ ⅛
Hotelln2.60	10	5	22⅝	— ⅛
Houslnt 1.70	7	154	26⅝	— ⅜
Houlnd2.48	5	609	19⅝	+ ⅛
HouNG2	11	720	49⅝	+ ⅛
HughTl.84		456	19⅛	
I				
ICInd2.60		8	72	44
ITTCp2.76	9	1070	36⅛	+ ⅛
IUInt1.15b	10	x606	21	+ ⅛
IdahoP3.08		7	17	31⅝
IdealB			208	20⅝
IllPowr2.64	5	648	18⅝	— ⅛
ImpCh s.99e	11	2441	34	+ ⅜
ImpICp			110	8⅝
INCO.20		3074	12⅝	+ ⅛
Inexco.14	25	313	14⅛	+ ⅛
IngerR2.60		45	47	— ⅛
InldStl.50		95	24	+ ⅛
Intrfst.60		65	13⅝	— ⅛
Intrlk2.60	10	56	48⅝	— ⅛
IBM3.60	13	3533	113⅝	+ ⅛
IntFlav1.08	14	50	26	— ⅛
IntHarv		771	7⅛	
IntMin2.60	10	120	37⅝	+ ⅛
IntPapr 2.40		12	1535	52⅝
IntNrth2.32	8	103	41⅝	+ ⅛
Ipalco2.92	6	25	26	+ ⅛
J				
JohnJn1.20	14	3218	37⅛	+ ⅜
JonLog s.54		11	419	26⅝
JoyMfg1.40	69	15	26⅝	+ ⅛
K				
Kmart1.24	7	729	28	+ ⅛
KaiserAl.60		400	15⅝	+ ⅜
Kaneb1.04	10	134	15⅛	+ ⅛
KanGE2.36	5	173	14⅝	+ ⅛
KanPLt 2.76		6	191	30⅝
Katyln	15	77	25⅝	+ ⅛
Kellogg1.68	9	213	31	— ⅛
Kenai			3	3⅛
KerrMc 1.10	13	111	33⅛	+ ⅛
KimbCl4.40		10	21	83⅛
KnghtR s.64	13	159	24⅝	+ ⅛
Kopers.80	47	237	23	+ ⅜
Kroger2	12	615	32⅝	— ⅜
L				
LTV.25		867	16⅝	— ⅛
LearPt.20	13	15	24⅝	+ ⅜
LearSg1.80	9	15	42⅝	— ⅛
LeaRnl s.36	17	11	17⅝	+ ⅛
LeeEnt.72		13	6	22⅛
Lehmn 2.98e			38	15⅝
Levitz s.72	9	326	28⅝	+ ⅜
LOF1.20		10	43	46
Lilly2.90	10	348	62⅝	+ ⅜
LincNt s1.68	7	127	32	+ ⅛
Litton2	10	x184	67⅛	+ ⅛
Lckhd s	8	83	35⅝	+ ⅜
Loews s.25	7	601	80⅝	+ ⅜
LnStar1.90			18	26⅛
LILCo.50j	3	674	7⅛	— ⅛
LLand n1b	11	280	31	+ ⅛
LaPac.80b	16	79	23⅛	— ⅛
LuckyS1.16	8	185	17⅛	+ ⅛
M				
MGMGr.44	21	61	11⅝	+ ⅛
Macy1.04	11	224	44⅛	— ⅛
MdaFd		128	18⅝	+ ⅛
MagICf.80	6	64	32⅛	— ⅜
vjManvl		7	67	10⅛
MAPCO1	13	52	29⅛	+ ⅛
MarMid 1.60		4	6	21⅝
Marriot.44		15	200	65
MartM s1.34	8	65	33⅝	+ ⅛
Masco.44	13	88	27⅝	+ ⅛
MaseyF			30	3⅛
MayDS2.40	8	665	53⅛	— ⅜
Maytg2.40a	10	10	43⅛	— ⅛
McDerl 1.80e	10	207	29⅛	— ⅛
McDnld1	11	711	67⅝	+ ⅜
McDnD1.62	7	74	53	+ ⅜
McGEd2	16	66	36⅝	+ ⅛
McGrH1.24	16	76	41⅛	+ ⅛
McKess 2.40	9	124	35⅝	— ⅛
Mead1	14	48	34⅛	— ⅜
Melvill1.32	10	100	34⅛	— ⅛
Merck3	14	612	90⅛	+ ⅛
MerLy s.80	19	886	25⅝	+ ⅛
MesaPt	15	1536	18⅛	+ ⅛
MidSUt1.74	5	1429	12⅝	+ ⅛
MWE2.68		7	7	24⅝
MMM3.40	13	754	77	+ ⅜
MinPL2.56	7	18	25⅝	+ ⅛
Mobil2.20	8	1441	30⅝	+ ⅛
MohkDt	18	644	12⅝	+ ⅜
Monsan4.60	9	814	96	+ ⅜
MntDU2.44		7	7	28⅝
MonPw 2.80a	7	539	26⅛	+ ⅜
Morgan4		6	172	71⅝
Morton1.76	13	713	80	— ⅛
Motrola 1.60	16	659	119	+ ⅛
MtFuel s1.44	10	265	30⅝	+ ⅛
N				
NCR3.20	10	113	106⅝	— ⅜
NCR wi			9	27
NLInd.20			137	16
NabecB2.48	8	255	40⅝	— ⅛
NatDist2.20		13	168	27⅝
NatFG3.44		11	18	45
NatGyp1.76	8	163	35⅝	+ ⅜
NII.25		55	29⅝	— ⅛
NSemi s		28	3729	16
NevPw2.72	9	77	23⅝	— ⅛
NEngEl 3.40	6	104	30⅛	— ⅛
Newmt1	32	219	48⅝	+ ⅛
NiaMP2	5	316	13⅝	+ ⅛
NorfkSo 3.20	9	313	56⅝	+ ⅛
Nortek.08		9	53	15⅛
NAPhl s1	9	32	35	+ ⅛
NoestUt 1.48	5	442	11⅝	+ ⅛
NindPS1.56		7	99	13⅝
NoStPw 2.96	6	126	36⅝	+ ⅜
Nortrp1.80	10	365	83⅛	+ 1⅛
NwstAir.80	13	568	40⅝	+ ⅜
Nwtlnd2.68		247	50⅛	— ⅜
Norton2	15	2	35⅝	+ ⅛
Norwst1.80	7	31	29	— ⅛
NYNX n6	6	771	60⅝	+ ⅛
O				
OcciPet 2.50	25	4775	31⅝	+ ⅜
OhioEd1.84		5	324	11⅝
OklaGE 1.92	7	333	19⅝	— ⅛
Olin1.32	9	80	29⅛	+ ⅛
Omark1.04	12	67	22⅝	— ⅛
ONEOK 2.56	8	21	30	+ ⅛
OwenC1.20		9	212	30⅝
Owenll1.68	12	56	36⅛	— ⅛
Oxford s.40		7	20	15⅝
PQ				
PPG s1.44		8	128	30
PacGE s1.60		6	544	13⅝
PacLtg3.16	7	56	34⅝	— ⅛
PacPw2.16	6	78	23	+ ⅛
PcTel n5.40	7	632	57⅝	— ⅛
PanAm		2669	5⅝	— ⅛
PanhEC 2.30	10	76	35⅝	+ ⅛
Parsn s1	13	163	24⅝	+ ⅛
Penney2.36	8	339	52⅝	+ ⅜
PaPL2.48		7	153	21⅛
Pennzol 2.20	12	2405	38	— ⅛
PepsiCo 1.68		13	765	40⅝
PerkEl.50	21	122	25	+ ⅛
Pfizer s1.32	12	2078	34	+ ⅛
PhelpD		821	22⅛	
PhilaEl2.20		5	414	13
PhilMr3.40	9	932	67⅛	+ ⅛
PhilPet2.40	8	1575	42⅝	+ 1⅛
Pilsby s1.40	9	461	38⅛	+ ⅛
Pioneer1.24	16	485	29⅝	— ⅜
PitnyB s1.04	13	482	32⅝	— ⅛
Pittstn		118	13⅛	— ⅛
Pheum.60	9	68	25⅛	+ ⅛
Polarid1		17	429	29
PortGE1.82		4	268	13⅝
ProctG2.40		9	585	47⅛
PSvCol1.92	8	360	17	+ ⅛
PSind1		2	x360	8
PSvEG2.64	6	610	22⅛	+ ⅛
PugetP1.76	5	102	10⅝	— ⅛
PultgH s.12	9	71	14⅛	— ⅛
Pyro		8	24	7⅝
QuakO2.20	10	456	60⅛	— ⅛
QuakSO .80a	11	22	17⅝	— ⅛
R				
RCA.90		15	997	35⅝
RLC s.20		15	2	9
RalsPur.92	10	1275	28⅛	+ 1
Ramad		17	167	7⅝	— ⅛
Ranco.84	10	2	20⅛	+ ⅛
RangrO	11	1635	8⅛	— ⅛
Raythn1.40	11	1466	39⅛	— ⅜
ReadBt.40	22	48	12⅛	— ⅛
ReichC.60	9	21	27	— ⅜
RepAir		246	3⅝	+ ⅛
RepStl.50		322	30	— ⅜
Revlon1.84	12	818	35⅝	+ ⅛
Reynln3.20	9	4384	62⅛	— ⅜
ReyMtl1		115	31⅛	— ⅛
RiteA s.41	12	377	20⅛	— ⅛
Robins.88	7	16	17⅝	+ ⅛
Rckwl s1	9	x288	26⅛	+ ⅛
Rohrin	8	31	32⅝	— ⅛
Rorer1.08		15	16	30⅝
Rowan.06	663	352	13⅛	+ ⅛
RoylD2.62e	5	140	51⅝	— ⅛
RyderS 1.08b		10	174	44
S				
SCM2	11	131	40⅛	— ⅜
Safewy1.50	7	124	23⅛	+ ⅛
StRegis1.12	21	363	36⅝	+ ⅛
SFeSP n1	6	629	23⅝	— ⅛
SchrPlo 1.68	11	1035	37⅝	+ ⅛
Schlmb1.04	14	1529	52⅝	+ ⅛
ScottP1.12	11	134	30⅛	+ ⅜
Seagrm.80	10	61	35⅛	+ ⅜
SearleG.52	20	x484	42⅛	+ ⅜
Sears1.76	8	1479	32⅛	+ ⅛
ShellO2	10	913	58	— ⅛
ShellT1.99e	7	8	36⅝	— ⅜
Shrwin.76	12	56	28⅛	+ ⅛
Signal.94	14	361	29⅛	— ⅜
SimpPl	15	33	11⅝	— ⅛
Singer.10a		17	120	26
Skyline.48		20	20	14⅝
SmkB2.80		9	453	54⅝
Sonat1.55	7	23	37⅝	— ⅛
SonyCp.10e	20	406	15⅛	— ⅛
SCrEG2.05	7	417	18⅝	+ ⅛
SCalEd3.80		6	172	38⅛
SouthCo 1.80		5	278	14⅝
SwBell n5.60	7	487	59	+ ⅛
Sperry1.92	9	554	39⅛	— ⅛
SquarD1.84		13	11	35⅛
Squibb1.44		13	151	43
StOilCl2.40		8	2218	38⅛
StOind3	8	864	54⅝	+ ⅜
StdOOh2.60	7	837	46⅝	+ ⅜
StaufCh 1.44			269	19
SterlDg1.16	11	211	25⅝	— ⅛
StevnJ1.20	15	16	20⅝	— ⅛
StopSh s.76	8	191	38⅝	+ ⅜
SunCo2.30	13	214	55⅝	+ ⅛
SuprOil.20	19	411	41⅝	— ⅛
Sybron1.08		71	d17⅝	— ⅛
Syntex1.80		10	315	43
Sysco.36	15	62	31⅝	+ ⅜
T				
TECO2.04	8	293	25	+ ⅛
TRW2.80	11	88	66⅛	+ ⅛
TacBoat		7	9	+ ⅛
Talley	11	165	13⅝	— ⅛
Tandy	11	1570	32⅝	+ ⅛
Tndycft		12	5	12⅝
Tektrnx1	20	183	62⅛	+ ⅛
Teldyn	12	342	155⅝	+ 2
Telex	9	312	22⅝	+ ⅛
Tenneco2.80	8	644	41⅝	+ ⅜
Tesoro.40	7	175	18⅛	— ⅛
Texaco3	8	1831	40⅛	+ ⅜
TexEst4.10	10	30	68⅝	+ ⅛
Texinst2		795	146⅝	+ 1⅜
Texint		90	2⅛	— ⅛
TxOGs s.16	17	1846	26⅝	+ ⅛
TexUtil2.36	6	2492	23⅝	+ ⅛
Textron 1.80		12	53	29⅝
Thrifty s.52	12	75	15⅛	+ ⅛
Tigerin		131	6⅛	+ ⅛
Timel n.82	15	165	42⅝	+ ⅛
TimeM s1.20	12	48	37⅝	+ ⅛
Timkn1.80	35	3	56⅝	— ⅜
Tokhm.60	12	23	24⅝	— ⅜
Tosco		157	4	
TWCp n.10r	6	115	29⅛	+ ⅛
Transm 1.56	7	60	23⅛	+ ⅛
Transco 2.04		6	41	41⅝
Travler1.92	9	439	32⅝	+ ⅛
TriCon 5.55e		39	22⅝	+ ⅛
Trico.16	32	10	7⅝	+ ⅛
TucsEP 2.60	7	131	38	
UV				
UAL	5	6189	37	+ 1⅛
UNCRes		89	3⅝	— ⅛
USFG4.16	6	26	51⅝	— ⅛
Unidyn.60	10	65	16⅛	+ ⅛
UnCarb3.40		29	548	56⅛
UnElec1.72		5	166	12⅝
UnPac1.80		18	971	47⅛
Uniroyl.03e	6	253	12⅝	— ⅛
UnBrnd		27	17⅝	— ⅛
USGype 2.60	9	254	58⅛	+ ⅛
USInd.76		14	370	22⅝
USSteel1		1831	29⅛

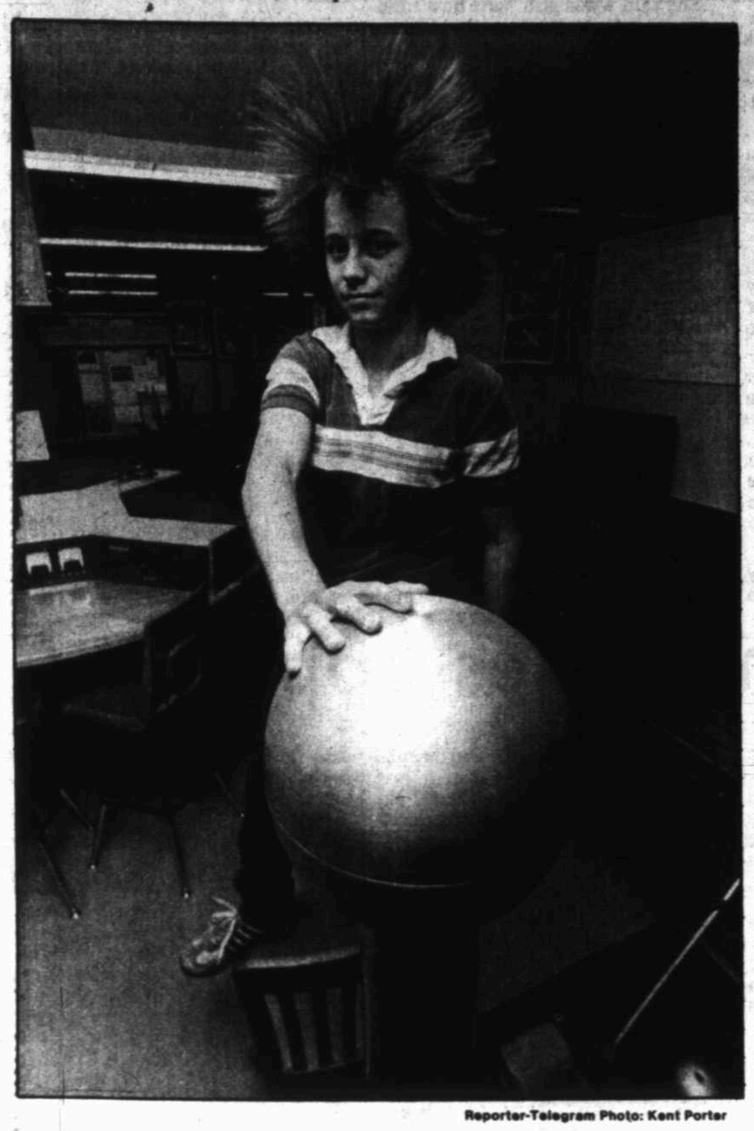

Reporter-Telegram Photo: Kent Porter

Latest in hair styles

Shawn Pyle, Lee High School senior, demonstrates the shocking effect of a Van de Graaff electrostatic generator.

MC music program crescendoes

By RHONDA RIGENHAGEN
Staff Writer

Two years ago Midland College hired Ron Franklin to come in one day a week and give private music lessons to 15 students.

Today MC offers a two-year degree in commercial music. Franklin is a full-time instructor and part-timer Jerry Tubb is expected to be hired full time next year. The men work with six performing bands, teach courses in commercial music and instrumental techniques and instruct 38 students.

Franklin, who started "with zilch," now has $8,000 worth of equipment and a recording studio constructed over Christmas break.

With donated materials, Franklin, Tubb and architect major John Amos converted a classroom and storage room into a studio. They carpeted the walls, installed acoustical tile, knocked a hole in one wall and put in a triple-paned window and looped hundreds of multi-colored carpet squares on the ceiling.

Total construction cost was less than $400, Franklin said. It would have cost the college thousands of dollars to hire someone to do the work.

The recording studio is for educational and not commercial purposes, Franklin said. It is used for classes and for recording the college's rock, country and jazz bands.

As the vibrations from the music of a heavy metal band shook the walls, Franklin talked about his plans for expanding the commercial music program. And his dreams seemed to swell larger than the deafening sounds trying to escape the studio.

"This is just the start of the facilities we hope to have," Franklin said. "The first thing we plan to do is upgrade the equipment we have got. We want to increase the quality and the amount of equipment so it's a full-fledged eight-track studio. As the program grows and we get more students we hope to add a full-blown professional 24-track studio at a later date."

He said he hopes to get a video production facility as well. His students are already working with the radio-television department to produce a music video.

He hopes to expand the commercial music program to include a degree program in audio/video technology. He is developing a curriculum and budget and is seeking approval of college officials and the Texas Education Association.

He is gathering information to draw up a needs analysis and student interest survey. "MC, as far as we know, is behind it if we can show there's a job market and student interest, which I think we can," he said. "Right now, I think it will happen."

After offering an introductory course this summer, Franklin hopes to begin the program next fall.

Midland College instructor Ron Franklin plays with the most recent addition to the commercial music program, a recording studio converted from a classroom and storage room.

Midlanders can be proud of schools, MHS principal says

By RHONDA RIGENHAGEN
Staff Writer

Alumni from as far back as the 1920s came to Midland and Lee high schools Monday night. But they weren't there to look back. Rather, they joined parents, faculty, students and other citizens to look at the future of public education in Midland.

Showcase '84 was an evening of demonstrations, discussions and displays focusing on student achievement and quality of education in Midland high schools. Several hundred people attended.

"When we compare Midland Senior High School to others, the news is good," Principal Dr. Phillip Peregrine said in a welcome address. "The proof of the exceptional nature of Midland Senior High School is present every day in every classroom."

He mentioned statistics to prove his point:

—Local Scholastic Aptitude Test scores are up, while statewide they are declining and nationwide remain the same.

—Midland's average SAT score is 929, compared to 868 for the state and 893 for the nation.

—California Achievement Test scores were higher in every category.

—At MHS, 37 seniors will graduate with grade point averages of 4.0 or above on a 4.0 scale.

"When we compare our schools to others, the news is good. Though many U.S. schools have been eroded by a rising tide of mediocrity, Midland's public schools are an exception. Midlanders can continue to take justified pride in their public schools," Peregrine said.

Faculty discussed current high school programs and the impact new state regulations will have on them. Dennis Stratton, chairman of social studies at MHS, said he thinks Midland will continue to require three credits in social studies even though state requirements, which cut back on student electives, call for only 2½ credits.

"We're really pushing to maintain this. This will make us a leader in social studies in Texas," he said.

Foreign language chairman Kerry Davis lauded new guidelines requiring college-preparatory students to take two years of foreign language. "We're becoming a part of a very international society. Travel opportunities are greatly expanding." He said many jobs and many universities have foreign language requirements.

Students in band, choir, drama, speech and debate and choreography gave performances. Exhibits included student work in numerous areas including art, drafting, electronics, photography, health, home economics, industrial arts and vocational classes.

The philosophy class decided if Mohammed couldn't come to the mountain, they'd bring the wise hermit from the mountaintop to MHS. A wise man (or in this case, a woman) in a box answered deep philosphical questions for visitors. It was sort of like Philosopher in a Drum.

One soul-searcher queried, "What is the meaning of life?" Replied the sage, "You live. You die. That's about it."

Officials crack down on gambling

By LAWRENCE BUDD
Staff Writer

ODESSA — Carnivals across Texas are finding law enforcement less cooperative since the beginning of a statewide crackdown on the operation of what state law calls gambling devices.

Since the Department of Public Safety started enforcing 3 years ago a law prohibiting the operation of "treasure chest" machines and other games "which award tokens redeemable for prizes," long-running carnivals — such as the one raided recently in Odessa — have been finding business a little more risky.

Joe Murphy of the Austin office of the Department of Public Safety said Monday that 10-15 carnivals like the one run in Odessa by Heart of America Amusements have been the object of organized enforcement efforts.

"Police as a whole have been kind of lax in enforcement of these statutes," said Murphy. "It's something (carnival owners) have been doing all along without anyone messing with them."

Odessa attorney Dave Smith, who is representing the owner and eight employees in Ector County, said, "Frankly, I'm surprised they'd come in and make an arrest like that."

Technically, the nine were not arrested. They were taken into custody, but later released pending consideration of the charges by the county grand jury.

Smith claimed the carnival centered in Pasadena, Texas, has been operating for 25 years, 10 in Odessa, without this kind of trouble.

While the state laws have been in place, an attorney's general's opinion rendered on April 12, 1978 outlines in legal language restrictions on "coin games which award tokens redeemable for prizes" and definitely sets out "treasure chest" machines as gambling devices prohibited under Texas law.

"Anything designed as penny fall is very similar to the treasure chest," explained Twana Benner, acting executive director of the Amusement Machine Commission of Texas.

The commission regulates the amusement machine industry: issuing licenses, tax stickers and certificates legalizing ownership of the machines. But Ms. Benner explained this does not make them legal to operate.

"They need to check with local authorities first," she said.

While Smith said the Odessa carnival had been running the machines for 10 years with no trouble, Odessa Police Lt. Rusty Baker explained the raid followed complaints by a local man that he had lost $3,000 on the games.

Along with the nine people taken into custody, 10 machines were confiscated — including seven "penny fall" devices, one dice lay-out board and two "wheels of fortune" — and remain behind locked doors at the Odessa police building. Also $3,300 was taken into custody.

"We've pretty well forewarned them," said Murphy, who added the DPS has met with several state associations dealing with the machines to advise them of the potential for illegality.

"They know the law as well as we do," he suggested.

Murphy said DPS has increased efforts, working with local law enforcement, as priorities have shifted. He explained that the ability of his agency to get better control of other types of more serious crimes has freed them to turn their attention to the "pleasure machines."

Also, "We've had some complaints from citizens and things," he said.

While the Odessa police chose not to arrest the alleged violators, Murphy said in many cases arrests are made along with seizure of the machines.

Monetary loss from the money seized is not that great, said Murphy, compared to loss of the use of the machines.

DPS will continue its crackdown "Until carnivals start policing themselves and get these illegal machines out," he said.

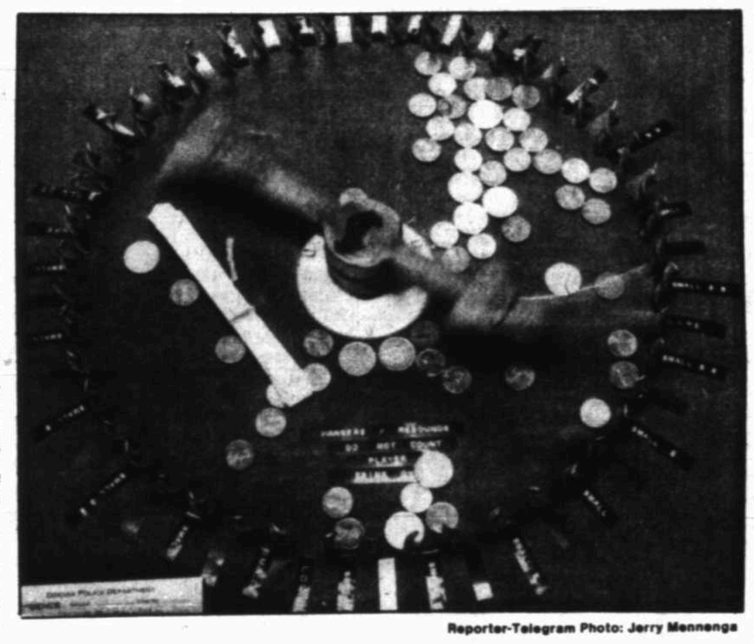

Reporter-Telegram Photo: Jerry Mennenga

The wheels of fortune have turned against operators of this and other similar "pleasure machines" that have been the object of a statewide crackdown by the Department of Public Safety and local law enforcement officers.

Gramm thanks his Permian Basin supporters

By RICHARD ORR
Staff Writer

"If Ted Kennedy and Tip O'Neill were unhappy that I was on the Republican ballot, think how unhappy they'll be when I become Texas' next senator," a confident Phil Gramm said during a brief news conference at Midland Air Terminal Monday.

Gramm, fresh from his runaway victory in Saturday's Republican primary, was in town to thank Permain Basin residents for their strong support. He captured 70 percent of the vote in Midland County.

"I expected a tough campaign," said Gramm. "My opponents spent a lot of money. But I garnered 73 percent of the vote (statewide). It's clearly a strong vote of confidence. We kicked their fanny."

Gramm's opponents in the primary were Hank C. Grover, Rob Mosbacher and U.S. Rep. Ron Paul. In November, he'll face the winner of the June 2 Democratic runoff between State Senator Lloyd Doggett and U.S. Rep. Kent Hance for the U.S. Senate seat being vacated by John Tower.

Noting the slim majority Republicans hold in the Senate, Gramm said:"If a Democrat wins in November, Kennedy has a chance of being Senate majority leader."

Gramm, a Democrat-turned-Republican, said he was running on his record as U.S. representative and promised to conduct "a positive campaign in November, as I did in the primary. I'm asking the people of Texas for the opportunity to provide even greater service by making me their senator."

Gramm added that "it doesn't matter" who his opponent is in November and said he'll meet with President Reagan next week to coordinate the Texas campaign: "I'll do all in my power to re-elect Ronald Reagan and preserve the Republican majority in the Senate."

LAWRENCE BUDD

No human being can be a perfect '10'

She started a revolution. Her retirement signals the end of an era.

It began with the sports world, which she stood on its collective jockstrap.

Only 14 years old, this little girl surpassed the best in the ultimate athletic competition, the Olympic Games. Her tiny, prim figure accomplished that which none other had before.

When the judges awarded Nadia Comaneci a perfect score — all "10's" — the entire world noticed.

Relatively unknown, she was not exactly favored against the likes of Olga Korbut and the Russian billed as the "Best Woman Gymnast in the World" at that time — Ludmilla Tourischeva.

She went on to post seven perfect scores in the games at Montreal in 1976. In the process she caught the fancy of the masses.

It was something about a 5 foot, 88 pound girl in pigtails beating the world's best at their own game. Olga was visibly upset — crying when her measley 9.9's were not enough — while Ludmilla seemed distracted and never got untracked.

But more than that, she had been judged as perfect. No one had ever scored a "10." During the Olympics she explained to an interviewer that she was unfazed by her accomplishments. After all, she'd scored "10" 19 times before.

At the time, I recall being a little upset about the whole matter.

First off, if someone gets a perfect score, what's left. I mean that's as high as they go, right?

Success in athletics, particularly in individual sports like gymnastics, is based on the will to surpass what has already been done. Once a person has perfected the undertaking, it's time to look for a new game.

But as everyone knows, her successes failed to take the charge out of gymnasts around the world. They're flocking to mats, balancing ever more daringly on beams, and swinging dizzily from uneven parallel bars in greater and greater numbers — at least partially due to the added awareness of the sport that came with this cool little Romanian girl's exploits.

Granted, the judging at these competitions is highly political. Having Olga beaten by a 14-year-old with a teddy bear probably appealed to more than one judge.

But a perfect score.

I mean, let's be serious.

Perfect is a word a lot like a journalistic term bantered about a lot by media types — objective. Just as no human can be "objective" in the purest sense of not having an opinion, no one can be perfect.

The key word here is human. A human has faults. We've all claimed under pressure, "I'm only human" or "Nobody's perfect."

And these judges were making this 14-year-old girl inhuman; at least that's how I understood it.

After Nadia was declared perfect, things got a bit crazy.

Funny man-movie star Dudley Moore got totally out of hand, chasing what he considered a "10" around the world.

Bo Derek, mind or no mind, took over for Nadia as what a "10" should be. I wonder if those judges might have reconsidered if they'd only foreseen these developments. Let's not even talk about Bo grappling with a monkey. I guess even "10's" can wrestle with their more primal instincts.

Marketing moguls picked up on the craze. Certain products were to be perceived as the last step to faultlessness. Now they tell you to forget about being a 10, they're going to make you an 11.

The repercussions of all this are even more than I'd imagined.

It could be the end of the numerical system as we know it.

It's already been weakened by these assaults on previously sacred rating systems. Forget gymnastics, diving and the other sports still clinging to the 1-10 thing.

If someone doesn't put a stop to all this, my friends and I will be forced to develop what has been honed to a sophisticated rating system in its own right.

On Spring Break weekends during college, cards were used to rank the sun-tanned talent. More commonly, different numbers of fingers were raised depending on the judges' tastes. When things got hectic or the judges too lazy, verbal renderings such as "Definitely an 8," "9.5 material" or "if she'd only lose a few pounds she could be a 6" were used as a last resort.

I was always adamant in protecting the high side of the scale and nimble to find that subtle imperfection that dropped the rating to 9.95.

After all, a perfect human is really not a human at all.

Even Nadia, now 22 and sans teddy bear, is showing her imperfection these days. At the announcement of her retirement May 6 — ironically she plans to take up judging — she broke down and cried right in the middle of her speech.

So much nicer than perfection, don't you agree.

Lawrence Budd is a staff writer for the Reporter-Telegram.

Aliens testify to terrorism, torture in El Salvador

BROWNSVILLE (AP) — Two Salvadorans testified in the trial of a church worker charged with conspiracy to transport illegal aliens that they sought refuge in the United States because of terrorism in El Salvador.

Brenda Sanchez-Galan, 20, and Mauricio Valle, 23, were arrested by Border Patrol agents Feb. 17 when a car owned by the Catholic diocese and driven by nun Dianne Muhlenkamp of Fort Wayne, Ind., was stopped on a rural South Texas road.

Stacey Lynn Merkt, of Colorado Springs, Colo., and a reporter for the Dallas Times Herald were also in the car.

Ms. Merkt, Sister Dianne and the reporter, Jack Fischer, were charged with conspiracy to transport the two Salvadorans. Sister Dianne agreed to testify for the prosecution in exchange for a year's probation, although prosecutors said later she would not be called. Fischer, who said he was working on a story at the time of the arrest, was not indicted.

Ms. Merkt, who was expected to testify in her own defense today, faces 15 years in jail if convicted.

The Salvadorans were found in contempt of court by U.S. District Judge Filemon Vela last week and were jailed over the weekend for refusing to testify for the prosecution in Ms. Merkt's trial.

The two Salvadorans were released when they agreed to testify for the defense Monday. They were questioned by federal prosecutors on cross-examination.

Speaking through translators, both Salvadorans said they witnessed the death of family and friends at the hands of military forces before coming to the United States to seek political asylum.

Supporters of the sanctuary movement contend that for political reasons, the Reagan administration is cracking down on church workers aiding Salvadoran refugees. The government denies the charges and says the Salvadorans are economic refugees, not entitled to political asylum, and that anyone who transports them is breaking the law.

The sanctuary movement, which has been compared to the "underground railroad" of the 1800s, contends the Salvadorans are seeking safety from terrorism, not a higher income, and should be allowed to seek political asylum.

Brenda Sanchez-Galan

Mrs. Sanchez-Galan, tears streaming down her cheeks, told jurors that she witnessed the slaughter of a group of teen-age boys who were trying to protect women and children from military police.

She said she had taken cover in a downtown San Salvador parking garage after a bus she was riding home from school "got caught in crossfire."

The garage was filled with women, small children and elderly civilians who moved to the back of the building as guns appeared at the front door, she said.

"The young men stayed up front to protect us. The authorities of the government came all the way to the door. They came there shooting... and several of the men in the front died...and the ones that fell there were shattered into pieces," she said, sobbing and holding her face in her hands.

"They fell on top of us and my (school) uniform was covered with their blood."

She said when she "saw how innocent people had given their lives, how they had gone to the front to save the lives of those in the back... it was from there that I felt I should give myself completely to helping people do Christian work."

During cross-examination, Assistant U.S. Attorney Robert Guerra challenged the credibility of Mrs. Sanchez-Galan's testimony.

She told him she lied to investigators about her name, age, address and specifics about her journey to the United States to protect her family and church members back home.

Mrs. Sanchez-Galan and Valle worked in a Lutheran Church-sponsored displaced persons camp in San Salvador, until several of their co-workers were abducted and tortured, they said.

One of the co-workers killed was Mrs. Sanchez-Galan's closest girlfriend who was pregnant at the time authorities shot her, cut her into three pieces and left her unformed baby cut in half at her side, she testified.

Judge Vela stopped her from telling jurors about other instances of violence that prompted her to leave.

She said she would have stayed in El Salvador to work in the camp despite the danger "if it weren't for my (18-month-old) daughter."

"I was looking for refuge for her that's why I came to this place... because I've seen the way they take children and kill them," she said.

Agents interrogated both Salvadorans in the Rio Grande City and McAllen offices for three days, refusing to let them speak to an attorney, the Salvadorans said. Both Salvadorans said American authorities reminded them of Salvadoran police and both said they feared they would be shot.

Valle said his father and sister committed suicide because of continuing pressure and fear.

Shortly before he fled his country, Valle was kidnapped, blindfolded, handcuffed and threatened with decapitation, he said.

DEATHS

Margaret Ayers

Margaret Ayers

WINNSBORO — Margaret Edith Zimmerman Ayers, 83, of Midland, died Monday morning.

Services will be at 2 p.m. Thursday at the Hopewell Church near Winnsboro, directed by McCrary, Edwards & Cain Funeral Home. Burial will be in Hopewell Cemetery in Winnsboro.

She was born Feb. 10, 1901, in Franklin County. She married her first husband, Marvin M. Zimmerman, in about 1917. He died in 1950. She later married Owen L. Ayers Feb. 23, 1957, in Lamesa. He died March 13, 1973, in Lamesa. She was a homemaker and an art teacher. She had lived in Midland for the past four years, moving from Big Spring.

A son, M.L. Zimmerman, and 10 brothers and sisters preceded her in death.

Survivors include three sons, D.H. Zimmerman of Abilene, Scott Zimmerman of Phoenix, Ariz., and James G. Zimmerman of Odessa; five daughters, Billie Perry and Loretta Moore, both of Midland, Etna Goode of Brownwood, and Jane Webb and Dean Turner, both of Kerrville; two brothers, Kellam Pruitt of Winnsboro and Luther Pruitt of Odessa; a sister, Gertrude Langham of Winnsboro; 16 grandchildren and 17 great-grandchildren.

Pallbearers will be her grandsons, Ronnie Goode, Zandy Goode, Greg Goode, Michael Eldridge, Kenneth Perry, Terry Webb and Jubal Zimmerman.

The family requests memorials be directed to Hospice of Midland.

Charlie Rogers

Charlie C. Rogers, 73, died Monday at a Big Spring hospital.

Services are scheduled for 11 a.m. Wednesday in the Ellis Chapel, with burial following in Resthaven Memorial Park under the direction of Ellis Funeral Home.

Rogers was born Aug. 20, 1911, in Mississippi, and moved to Hope, Ark., at an early age. He married Rosalee Brown there in 1935, and they moved to Denver City in 1947 and Midland in 1951. Rogers was a retired oil field worker.

Survivors include his wife of Midland; a son, Charles Rogers of Austin; two daughters, Joy Collins of Alvin and Judy Price of Austin; three brothers, John Rogers of Hope, Ark., Herschell Rogers of Gardendale and James Rogers of Houston; three sisters, Rosalee Willett, Jean Rowe and Mittie Ree Hopkins, all of Hope, Ark.; and eight grandchildren and two great-grandchildren.

Theo M. Hodges

ODESSA — Theo M. Hodges, 97, of Odessa, died Thursday in an Odessa hospital.

Graveside services were Saturday at Llano Cemetery in Amarillo with Larry Snow, minister of the First Christian Church, officiating, directed by Hubbard-Kelly Funeral Home of Odessa.

Ms. Hodges was born Nov. 11, 1886, in East Texas Territory. She was a retired dry goods salesperson. She married A.D. Hodges in 1909, in Iowa Park. He died July 7, 1923. She was a member of First Christian Church.

Survivors include two granddaughters, Judith Ann Pilcher of Odessa, and Helen Lynn Pratt of Lees Summit, Mo.; and two great-grandchildren.

Bessye C. Ward

ODESSA — Bessye Cowden Ward, 86, of Odessa, died Sunday in an Odessa hospital.

Services will be at 3 p.m. Tuesday at First Baptist Church in Odessa, with the Rev. H. Bailey Stone officiating. Burial will be in Odessa Cemetery, directed by Hubbard-Kelly Funeral Home of Odessa.

Ms. Ward was born March 23, 1898, in Midland. She married Jess Ward Sept. 6, 1922, in Midland. He died in 1947. She was a member of the First Baptist Church in Odessa. A longtime resident of Odessa, she was a rancher and a former First Lady of Odessa.

Survivors include a son Jess Ward Jr., of Uvalde; a daughter, Moicelle Kirk of Alto, N.M.; a sister, Mrs. W.T. Averitt of Santa Fe, N.M.; seven grandchildren and 18 great-grandchildren.

Emma Lowe

Mrs. Emma Lowe of Midland died early this morning at her home.

Services are pending with Ellis Funeral Home.

Jesse Johnson

Jesse Johnson

Jesse Johnson, 64, died Monday.

Services are scheduled for 3 p.m. Friday at the Greater St. Luke AME Church, with burial at Fairview Cemetery. Arrangements are being handled by the Jackson Funeral Home.

Johnson, who was born April 9, 1920, in Giddings, had worked for the Yellow Cab Co. for 25 years. He married Johnnie Mae Johnson on Aug. 25, 1961.

Survivors include his wife; four sons, Robert Johnson of Dallas, James Johnson of Holland Air Force Base in New Mexico, Gary Johnson of Austin and Wade Johnson of the home; two daughters, Patricia Johnson of Raymondville and Jessie Mae Johnson of Dallas; a sister, Ida Belle Gentry of Midland; three brothers, Javance, Levi and Willie Johnson, all of Midland; and two grandchildren.

Pallbearers will be employees of the Yellow Cab Co., and members of the Little League team Johnson had coached. Honorary pallbearers will include Melton Curry, Al Barrow, Bill Lee, Otis Valentine, Pete Fergerson, Melvin Collins and the Rev. Willie Henry.

Fired nurse's attorney files appeal

DALLAS (AP) — The attorney for Billye Jean Myrick says he has filed an appeal for the nurse-dispatcher after the city manager's office upheld her dismissal for delaying an ambulance to a dying woman.

Assistant City Manager Richard Knight upheld the previous decision against Ms. Myrick and her former supervisor, Donald Greene.

The nurse was fired by the Dallas Fire Department on March 16 for not sending an ambulance immediately, and Greene was demoted from captain to lieutenant over the Jan. 5 incident.

"It didn't surprise me because I didn't expect that much out of the decision to begin with," Ms. Myrick's attorney, Roger Joyner, told the Dallas Morning News. "It's difficult to ask someone to look at his own system and say it fouled up."

Joyner said he has filed an appeal with the three-member Civil Service Trial Board, composed of one member each from the City Council, the Civil Service Board and a specially appointed Civil Serivce panel.

Ms. Myrick was fired after a departmental investigation into the incident involving Larry Boff, who had requested an ambulance for his 60-year-old stepmother, Lillian Boff, who was having trouble breathing.

Boff repeatedly asked for the ambulance to be dispatched, but Ms. Myrick argued with him and insisted on speaking to the woman, even though Boff said his stepmother was too sick to get on the telephone.

Greene then broke in on the conversation and told Boff to answer Ms. Myrick's questions and warned him against cursing, according to a tape-recording of the call.

Boff hung up the phone a few minutes later and, after a second call, an ambulance was dispatched. When paramedics arrived, the woman was dead.

Ms. Myrick was cited for five violations of city and fire department rules and Green was cited for violations of three departmental regulations, Knight said.

Knight informed Greene and Ms. Myrick of the decisions through letters on Monday.

Greene violated policy by not completing the call once he took over, officials said.

In a letter to Greene, Knight said, "As hearing officer I would further add that your conduct seriously impaired the mission of the fire department. Your lack of affirmative action and sound judgment more than justifies the actions taken by (Fire Chief Dodd Miller) in this case.

"While your defense alleges absence of clear procedures, your experience in the department in general and your experience in the alarms office in particular clearly indicate reprehensible behavior which clouds the integrity of the Fire Department emergency service."

Greene's attorney, Ron Deutsch, said he filed an appeal on April 30 because he knew what the city manager's office would do.

"There's no way the city manager's office could give an unbiased view of this, especially since they were involved with taking the disciplinary action in the first place."

Two other department officials who received written reprimands — Section Chief Mike Jones and nursing director Lelani Starks — did not appeal by the deadline for such action, said Assistant Fire Chief Mike Freeman.

Boff has filed a $315,000 claim against the city.

Ms. Myrick, who also is the subject of an investigation by the state Board of Nursing Examiners, was the dispatcher in two other cases in which she violated department policy or used poor judgment, according to a recent fire department investigation of 84 public complaints about ambulance dispatchers.

Judge rules INS' private prisons for aliens illegal

HOUSTON (AP) — A U.S. District Court judge ruled Monday that it is unconstitutional for the Immigration and Naturalization Service to permit illegal aliens to be detained in private prisons operated by a contracted security service.

U.S. District Judge John V. Singleton made the ruling on a lawsuit filed by the American Civil Liberties Union in behalf of 26 Columbian aliens who were held here in a fortified motel patrolled by hired guards. The lawsuit contended that one of the aliens died while in such detention and that others suffered injuryies.

Singleton ruled, in effect, that the illegal aliens are entitled to the same constitutional protection that is afforded American citizens.

"The court has found that the plaintiff's constitutional rights to due process were deprived when the INS ordered detention, but failed to assure they were detained in a facility that due process dictates," Singleton ruled.

The Columbian aliens were stowaways discovered by the INS in 1981 on a Columbia vessel. The agency ordered the Columbian government to detain the aliens. The Columbian government, in turn, hired a private agency, Danner, Inc., to imprison the aliens. The aliens were held in a Houston motel that had been fortified with barbed wire-topped metal fences.

The lawsuit was filed in November, 1981, and all of the surviving plaintiffs have since returned to Columbia, but ACLU officials said similar arrangements have been permitted for other aliens, including some in other states.

The private detention, said Singleton in a written opinion, deprived the aliens of "the most fundamental rights: life and liberty."

The judge said that Congress intended that the detention of any aliens would be in appropriate facilities.

"Congress intended the agency to furnish suitable facilities which comply with minimum due process standards," Singleton wrote. "Detention is a power reserved to the government and is an exclusive perogrative of the state."

Authorities seeking information on burglar

Odessa Crime Stoppers is seeking information this week about an unusual residential burglary.

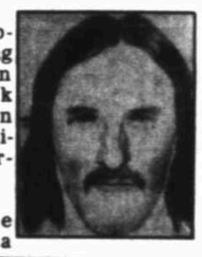

Police sketch of suspect

Odessa police were called to a westside Odessa nursing home early in the morning on April 12, where nurses told the officers that a man had been seen inside one of the rooms. He had removed a window screen and opened a window to gain entry. Surprised by nurses making their rounds, the burglar jumped through the open window and fled.

He was described as a white male, about 18, 5-feet 11-inches, 150 pounds, with blonde shoulder-length hair and a blonde moustache. He was last seen wearing a faded black tank top, jeans and tennis shoes. A cap was dropped at the scene which is believed to have been the burglar's.

Odessa Crime Stoppers will pay a $1,000 cash reward for information leading to the arrest and grand jury indictment of the burglar. Crime Stoppers pays cash rewards for information leading to indictments of felony offenders. Call Crime Stoppers at 694-TIPS or in Odessa, 333-TIPS. All callers can remain anonymous.

Elderly will receive insurance policy refunds

Austin Bureau

AUSTIN — About 2,500 elderly Texans, including some in Midland, will be eligible for between $7-$10 million in refunds for certain insurance policies bought from a Colorado company which Attorney General Jim Mattox has charged with deceptive selling practices.

"The magnitude of this case could be far larger," Mattox said. An agreed judgment with Academy Life Insurance Co., a Colorado firm doing business in Texas, was reached last week. The company must pay $125,000 in civil penalties to the state, $50,000 in attorneys' fees and investigative costs and costs of the refund program.

The refund program only involves consumers who bought the ECP-95 plan (Estate Conservation Plan), Mattox said, explaining that insurance agents led consumers to believe their estates would be consumed in estate taxes upon death. Consumers who bought the policy were not told that state and federal laws on estate taxes include exemptions which often protect small estates, he said.

The case also involves the Dallas-based Jack Amason Agency, which Mattox said was responsible for hiring and training the insurance agents who sold the policy for Academy Life Insurance Co.

"The marketing of this policy was under the direct supervision of an independent sales organization which specialized in this particular policy," Alvin Clemens, president of the Academy Insurance Group, Inc., of Valley Forge, Pa., said in a prepared statement. "Our relationship with this agency has been terminated."

Mattox said between three and 20 other insurance companies which operate in Texas are being investigated for similar practices. "We think this to be a very grave matter," he said, unwilling to speculate if other refund programs will need to be established.

The attorney general's office will be mailing notices to consumers who purchased the ECP-95 plan, and policyholders will have 21 days to request refunds by filling out an enclosed card and returning it to an Austin accounting firm. Academy Life Insurance Co. will be notified about consumers who request their money back and will issue refunds within 30 days after being contacted, Mattox said.

Policy holders wishing to continue their policies may do so.

"Academy's goal for 16 years has been to satisfy the specific needs of our more than 400,000 customers in 44 states and the District of Columbia," Clemens said. "We regret that an incomplete explanation by an independent marketing organization could have caused some customers to purchase the Estate Conservation Plan."

Clemens confirmed the company will offer a full refund option to consumers in Texas who bought the ECP-95 plan if they did not fully understand the policy when it was purchased.

Mattox noted the final judgment, filed Friday in state district court in Travis County, permanently enjoins the defendants from marketing or selling the ECP-95 policy in Texas, and from selling any insurance product in the state not approved by the State Board of Insurance.

"This reflects a get-tough attitude for the State Board of Insurance," said Mattox, adding it is the first such case referred by SBI commissioner Tom Bond under a provision in the Texas Insurance Code concerning unfair competition and unfair practices.

"Commissioner Bond and his staff recognized that something was amiss here," he said. "I am looking forward to working with them on more such cases."

Teen threatens murder, bailiff says

HOUSTON (AP) — A teen-ager who was convicted of capital murder in the robbery-slaying of a prominent Houston attorney threatened to kill everyone in the courtroom and "make it look worse than the Charlie Manson murders," a court bailiff testified.

A defense attorney said his client believed some prosecution witnesses had lied and "expressed some desire to get them for that."

Rodney Wayne Davis, 18, was found guilty last week in the May 10, 1983, robbery and shooting death of attorney Sam Lucas Jr., 63, outside a fashionable restaurant.

The same eight-man, four-woman jury now must decide whether Davis should spend the rest of his life behind bars or to die by a deadly combination of drugs.

Court bailiff Ross Tinch testified Monday that he noticed an "attitude change" in Davis after testimony started in the punishment phase of the trial. Davis later had an "outburst" in a holding cell near the courtroom, Tinch said.

"He was very agitated," Tinch said. "Rodney said all those peckerwoods (had) been told what to say by the district attorney."

When he was told to calm down, Davis cursed and accused Tinch of telling a prosecutor of some of Davis' problems in the Harris County Jail, the bailiff said.

When he was taking Davis to the jail later, Tinch said, the teen-ager threatened to kill him and other courtroom spectators.

Murder suspect released on $10,000 bond

From Staff Reports

Murder suspect Vickie Gail Ellis has been released on $10,000 bond set Monday afternoon by Justice of the Peace Robert Pine.

Mrs. Ellis, 28, of 932 N. Baird, is charged in the shooting death of her estranged husband 27-year-old Lee Roy Ellis Jr.

According to police, Ellis was shot five times in the chest with a .22-caliber pistol during a domestic quarrel at the Baird Street address about 12:15 a.m. Monday.

ATTENTION
Midland Day Care Special
The Alamo YMCA Now offering
all Midland Day Care Centers
SPECIAL DISCOUNT RATE
SWIMMING LESSONS!
For Details Phone
Debbie Erdwurm 694-2528

Look Your Best!
Feel cool and comfortable in blended sport coats by MONTICELLO, exclusively from CAL'S. Choose from a wide selection of colors: white, grey, frost blue, rose, black or navy.
Reg. $145.00
We NEVER charge for alterations at regular price.
Cal's MAN SHOP, INC.
TIERRA DEL SOL SHOPPING CTR. • 3205 W. CUTHBERT & MIDKIFF

FASHION

Mannish shapes okay for some, not all designers

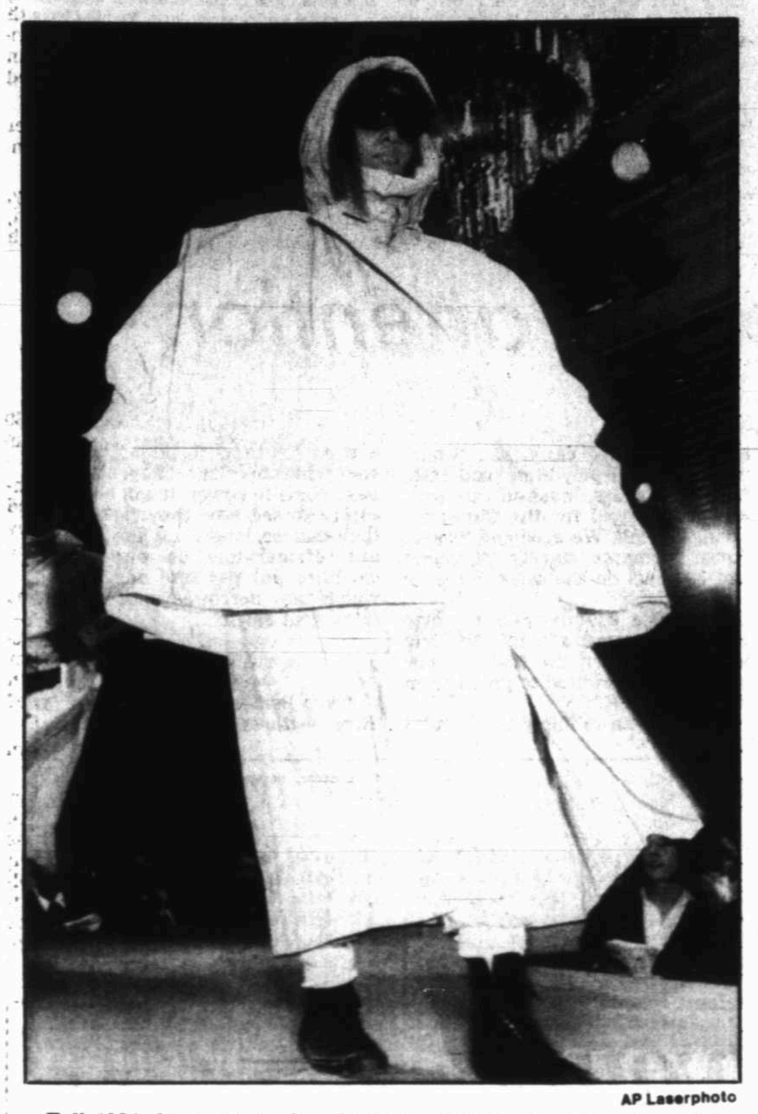

AP Laserphoto

Fall 1984 shapes up as big, baggy and blustery as designer Willi Smith unveils his new line in New York.

NEW YORK (AP) — Oversized, mannish shapes in women's fashions may be the rage for fall, but some designers have had enough of it. They're sticking to clothes that are strictly feminine.

It's a welcome change. There's no reason to hide in a man-tailored greatcoat if you prefer to show off your figure.

Big names like Calvin Klein, Halston and Perry Ellis will be heard from this week. But there are some important highlights from those who unveiled their fall and winter lines last week.

There are Anne Klein's mannish clutch overcoats, and Blassport's giant checks are real head-turners.

Mrs. H. Winter, on the other hand, likes ladylike dressing. And Adele Simpson has a nubby plum coat with camel sleeve and lapel insets that is a knockout.

Designers like Willi Smith are going street-urchin baggy for fall.

Others, like Bill Blass, have fun with the mannish look, while Mollie Parnis and Miss Simpson, favorites of the over-30 set, are staying clear of menswear.

-WILLIWEAR: Bold color combinations, mixed patterns, complicated cuts and exaggerated shapes. Nubby flecked ribbed sweaters with drop shoulders and long sleeves nicely teamed with tweed circle skirts and slim skirts with front and back double pleats. Bag-lady looking vests and jumpsuits offered as well as set of dreadful sheared, long-hair rabbit coats in lavender, pink and vanilla.

-ADELE SIMPSON: Houndstooth skirts, suits, dresses, along with beautiful plaids, especially in forest green and red with matching cardigan and scarf. Snappy long jacket in bright green and black windowpane plaid with reverse lapels. A deep purple long gown with back closure studded with black buttons. Smashing big coats, especially the nubby plum with camel raglan inset sleeves and lapels.

-MOLLIE PARNIS: Unimaginative daywear in the form of little wool jersey dresses that sought to be different with dropped waists but succeeded only in being drab. Better are the silk jacquard dresses for evening, especially with back cowl drape and hip blousons. Shortie blue and silver beaded evening dress with tiered metallic fringe at the hem. Especially clever beaded evening jacket in giant houndstooth.

-MICHAELE VOLLBRACHT: American Indian geometric coats, accented with sequins, fur and tassels are mainstay of the collection. Red and black primitive cats and set of thermal skirts and pants were offered for the sporty look. Eveningwear included chiffon "Brahma" harem pants and saris and specially treated black rubber gowns, topped with sequins and Spanish lace.

-ILIE WACS: Traditional single- and double-breasted coats offered with deep pockets and occasional belts in fall charcoals, clarets and herringbone weaves. Suits also traditional in plaids and a striped Chesterfield. Evening coats were elegant in royal blue velvet and black satin trench styles.

-MARY McFADDEN: Uses her signature pleats successfully in eveningwear and less in daytime styles that are busy and at times garish. She offers Ottoman box coats with leaf-patterned blouses and straight skirts and several knicker outfits for day. By night, pleats are elegantly used in jeweled and braided designs. Taffeta bubble skirts with brocade jackets also were nice.

-CAROLINA HERRERA: Takes one style — small puffed shoulder with inverted pleats and back kick pleats in skirts and gowns and uses it again and again. Wonderful fabrics — jerseys, velvets and satin. Daywear included sassy tiger prints and rich paisleys in dresses and blouses. Eveningwear sedately elegant in one-shouldered, back-sculpted designs, dripping in sequin detail.

-HANAE MORI: A four-star collection with beaded and pearl irises on lush cashmere sweaters in celadon, claret, teal and black. Dazzling Chinese red evening gown in chiffon with off-shoulder tiered capelet, an ivory satin wedding gown with pointy butterfly sleeves, mandarin collar and rows of pearl belting. Exotic scarves, with rich metallic gold embroidery. Kimonos in brilliant fuchsia and heliotrope were translated in tuxedo-style pajama wrap.

-BLASSPORT: Gold lame evening ensembles cleverly done in menswear patterns like houndstooth, glen plaid and checks. Updated sweater-girl look, with ribbed cable knits topping high-waisted full drawstring trousers or rubbery hot red parachute pants. Cranberry long-ribbed turtleneck sweater dress.

-BOB MACKIE: African theme used in set of Nubian-profile knit sweaters with wide-legged cropped pants. Orange-flecked tweeds, trimmed in lush fox and lynx used in suits. Nighttime styles dazzling in signature bugle-beaded and sequin-studded gowns accented with dyed ostrich feathers in capes and hems. Shimmering, waxy cellophane gowns in flower print were a nice change.

-BILL HAIRE: Kaleiodoscopic colors of turquoise, fuchsia, chartreuse and scarlet mark mannish yet softly tailored collection of pleated skirts, boxy and blouson jackets and pleated-peplum kilt suits. Sweaters were a big part of the collection, in ribbed crews and cardigans, checkerboard mohairs with tromp l'oeil scarves and jeweled Icelandic ski sweaters with satin skirts and trousers for night.

-ALBERT NIPON: Collection tinged with touch of the Roaring '20s with drop-waisted skirts and gowns, accented with long beads and flapper caps. Signature tiny tucks and pleats nicely used in printed dot and checked dresses. A stunning flower-print was used in billowy silk skirt and drop-waist styles. Tiny scalloped hems and sequined-studded lace used in basic black eveningwear.

-MRS. H. WINTER: Tri-color and stripes for coats and dresses, but the coats were the knockouts here. Piping and edging were the customary trim. New coat shapes had dropped waists and hint of flared skirts. A long camel coat with stand-up sleeves and piping was very smart. "Winter" red was a bit washed out and gloomy.

-ANNE KLEIN: Mannish clutch overcoats, skirts with English riding styles, wraps and sarongs; pants in loose and riding styles and lots of sweaters in four-pocket cardigans, cable-knits and turtlenecks. Woodsy colors of hunter green, orange-red, and softer hues of blush, sage and fawn wonderful for autumn. Evening collection falls short with gold lurex sweater dresses.

-ALEXANDER JULIAN: Shetland sweaters, coats and suits offered in a stylish collection that also includes batik suits, classic navy jumpers with colorful Julian ties, and double and single-breasted geometric suits with slim skirts. A pair of reversible, camel hair-alpaca-cashmere blanket coats, striped on one side and windowpane checked on the other, were standouts.

Consider his taste in buying man's clothing, expert urges

NEW YORK (AP) — A woman who buys clothing for a man should purchase it in the color and style he likes rather than buy something she thinks will look good on him, advises an expert in the field.

"Many women are color and style blind when they buy for males," says Marvin A. Blumenfeld, president of a merchandising consulting firm that represents more than 250 men's stores around the country.

"They think that men's clothing for the most part is too conservative and traditional and lacks imagination. They believe that the average man has not developed the discerning eye for color and style in fashion that a woman has."

Blumenfeld, head of April-Marcus Inc., says that this preconceived notion on the part of women is the major reason that men return so many of the gifts they receive from the opposite sex.

"What women fail to realize," says Blumenfeld, "is that every person regardless of sex has a very good idea of what color and style looks best on him or her. When you tell a man who feels most comfortable in a white shirt that he should wear pink or yellow ones because they'll 'liven up his staid appearance' he'll not only disagree but he'll probably get annoyed because he's in effect being told that he doesn't know how to dress."

Blumenfeld says that a woman who attempts to get her man to dress differently has taken on a difficult assignment.

Men's hemlines head downward this fall

By The Los Angeles Times — Washington Post News Service

NEW YORK — Designers are fiddling with hemlines again — not women's but men's.

Men's coats are heading for a fall next fall, with hems anyplace from well below the knee to the bottom of the calf. No one expects the long coat for a man to bring on the outrage that came with the introduction of the midicoat for women in the 1970s. But acceptance is likely to be slow and timid.

The long, long coat was the hit of the menswear collections recently in Paris and then among the group of more than 60 men's clothing, sportswear and accessories companies called the Designers' Collective, which displayed wares for next fall to store buyers not long ago in New York.

But long coats are not the only menswear news these days. While men's strictly-for-business (or government-office) clothing has changed little in several seasons, sportswear and separates, which are sometimes worn to the office as well, are breaking out of the popular classic mold. It's all part of the easy, oversized shape and cut, increasingly popular with designers of womenswear, that kids have scouted out and started wearing from thrift shops. And it reflects the strong influence of Japanese design, which is often formless and unfitted as well.

Other changes ahead in menswear include:

— The color brown as successor to all the black clothing.

— The oversized blazer as a successor to the blouson, which almost everyone now owns.

— Trousers that are cut full and usually pleated.

— Full tops and overshirts cut with dolman sleeves and square armholes.

— Supersized sweaters, often with a ski-sweater look.

— Boxer shorts as underwear, sleepwear or sportswear.

— Shoes that have the comfort of sneakers or running shoes.

The long coat, which was replaced by the chopped-off car coat length in the 1950s and in recent years by blouson jackets, has stayed popular in Europe in traditional loden coat and raincoat styles. This spring a smattering of long raincoats appeared in stores, but the big push will start for fall.

"I love them. They are wildly practical," says Chip Tolbert, fashion director of the Men's Fashion Association, which represents 450 menswear manufacturers. "It makes sense to me that it keeps you from having wet trousers from the knee down. And obviously long winter coats offer more warmth." He pegs the demise of the long coat to the increased popularity of the car, inspiring the car coat, which he calls "one of the worst-looking fashions ever done."

Robert Beauchamp, fashion director of Gentlemen's Quarterly, says he started wearing one of the long coats this winter, a long camel's-hair coat by Perry Ellis, "and it certainly started a lot of conversation." Beauchamp thinks the appeal is in tune with the desire for "everything big and oversized, a direct influence of the Japanese, who make everything one-size-fits-all."

According to Gregg DeVaney, fashion director of Neiman-Marcus, "the oversized everything, including the coat, was the hit of the European collections. It comes from what the kids are wearing on the street and it reflects the kind of comfort that we expect from the clothes we wear on weekends that we want in the rest of our clothes."

DeVaney doesn't expect the American market to accept the 52-inch-length coat that cuts off below the calf, the fashionable length for men in Europe. But he does think this market may accept styles that are 50 inches long. That's the length he wears himself, he says.

The best coats from European or American designers are in lofty fabrics and therefore not heavy, have deep armholes and are belted to give a blousy look, says DeVaney, demonstrating the effect with a pale tweed coat from Gianfranco Ruffini at the Designers' Collective.

"I think that somewhere deep in our heads we yearn for the 1930s. We like to believe it was post-Crash and life was simpler and that elegance was clearly stated and established by Scott and Zelda and Hollywood," says Robert L. Green, menswear authority and creative consultant to MGM. "Those long coats on short people make them look shorter but for taller people they give a feeling of elegance."

Green admits that he has a long coat that he wears only to board meetings. It gives a sense of dignity and responsibility, he says with a smile. "Long raincoats always look like new money. Long woolen coats allow you to pass for old ..."

Genie Carpet Service
STEAM CARPET CLEANING
OFFER EXPIRES MAY 17
FREE 1 Room of Soil Repellant With Purchase of 2
$4.95 Each Room 3 Rooms or More
• BONDED AND INSURED
• DRY CLEANING AVAILABLE FOR DELICATE FABRICS
• STRIPPING & WAXING SPECIALISTS IN MEXICAN TILE
• SOFA & CHAIR SPECIAL—$29.95
• CARPET REPAIR & INSTALLATION
• NO MILEAGE CHARGES WITHIN 100 MILES
Midland/ Odessa or Call Collect
561-8421

NEW IN THE DELLWOOD MALL
The Eucalyptus Tree
CARDS AND GIFTS
For Mom...
Hanging Silk Plants
Eucalyptus Baskets
Custom Stained Glass
Special Gifts For Your Special Grad
Expandable Tote & Garmet Bags
Calculator Wallet
Trim Nail Set

Break front
invites you to a
SPECIAL SALE
of
Estate Jewelry
from
New York City
Tuesday, May 8th
Wednesday, May 9th
10-5
407 Liddon

"Look what I found at Kruger!"
Our exclusive music box will play the perfect tune for your Mother's Day. Carefully crafted with a fruitwood finish and lift-out tray. Lined with burgundy suede, the box plays "Lara's Theme". 9½" x 3½" x 6¼", $59.95.

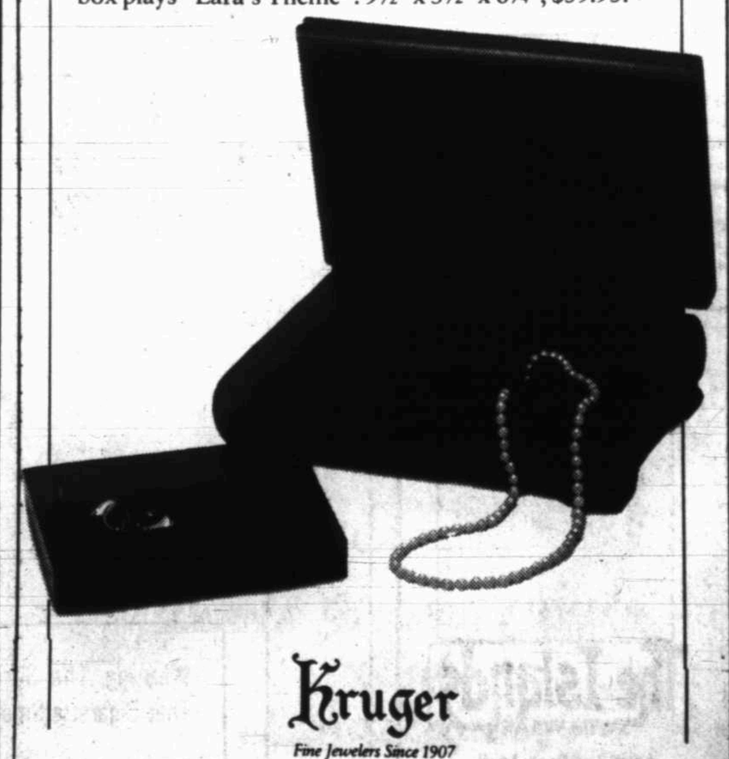

Kruger
Fine Jewelers Since 1907
San Miguel Square (915) 694-1634. Midland Park Mall 697-7888. Also Odessa.

DEAR ABBY

Mom ponders approaching sexually active teen

By ABIGAIL VAN BUREN

DEAR ABBY: I have discovered without a doubt that "Rick," our 16-year-old son, is having sex with his girlfriend. She's also 16. They are both honor students and all-around "good kids."

We have a normal, stable family life. My husband and I have always spent a lot of time with our children and have stressed the importance of taking responsibility for one's own actions. In my opinion, sexual relations are not for those who cannot support themselves or any children that might come along as a result of an accidental pregnancy.

What is a sensible approach? Should I confront Rick alone? I suppose I should tell my husband, but I dread seeing the disappointment on his face. He has always been so proud of Rick.

I'm too close to the situation to make a wise decision. Please give me some guidelines. -- HEARTSICK MOM

DEAR MOM: Tell your husband. Rick is his son, too. You and your husband should have a frank talk with Rick and his girlfriend and tell them what you "know."

You could limit the time they spend together, but please don't forbid them to see each other again because "love" will find a way.

Since accidental pregnancy is a very real possibility, be sure that Rick and his girlfriend know everything they need to know about contraception, but don't give them the impression that you think sex for 16-year-olds is OK. Let them know that in your opinion, it is NOT OK, and that you positively disapprove.

DEAR ABBY: My neighbor has two enormous dogs that she keeps in her house most of the time, but when she lets them out to do their business, they head straight for my lawn and unload like a pair of elephants! We had some angry words about this two years ago and haven't spoken since. I called the police department to complain and I also called the dog pound, but nothing was done about it.

I am going through the menopause, and when I get nervous, my blood pressure shoots up. I'm afraid I'll have a stroke if something isn't done soon.

I would hate to kill those dogs, but I just can't let them take over my property.

If you have any ideas, please let me know soon. -- DOG-TIRED IN PENNSYLVANIA

DEAR DOG-TIRED: The dogs are not to blame, so please don't take it out on them. You don't say where you live, but in most communities, your neighbor would be in violation of the law and can be fined.

Call your police again and register a formal complaint. Be sure to give your name so the police will have a record of your complaint. If nothing is done, buy a "pooper scooper" (most hardware stores have them), and after the dogs have "decorated" your lawn, scoop the mess up and deposit it on your neighbor's lawn.

Short of fencing in your property, which is costly, the above suggestion seems the most humane.

DEAR ABBY: I have been a flight attendant for a major airline for 16 years. I have seen a lot of unusual things happen, but I am sick to death of the number of mothers breast-feeding their walking, talking, very large children! It doesn't even matter where they are sitting; they just do it right in front of everyone! (I'm not talking about women from another culture, either.)

I object because I, as a flight attendant, am forced to interact with the mother-child situation as I am conducting my beverage, cocktail and meal service.

I don't care what people do in their own homes, but please, mothers, on an airplane, take your child to the lavatory or feed your child BEFORE you get on the plane. -- COFFEE, TEA OR WATER -- NO MILK, PLEASE!

(If you put off writing letters because you don't know what to say, send for Abby's complete booklet on letter-writing. Send your name and address clearly printed with a check or money order for $2.50 (this includes postage) to: Abby, Letter Booklet, P.O. Box 38923, Hollywood, Calif. 90038.)

Abigail Van Buren is a columnist for Universal Press Syndicate.

AT WIT'S END

Young voting cliques getting much attention

By ERMA BOMBECK

The generic name for a demographic clique of voters who are getting a lot of attention these days is "YUPPIES."

Broken down, there's the YUMPS (Young Upwardly Mobile), the YAPS (Young Aspiring), the GUPS (Gay Urban), the PUPS (Pregnant Urban) and the YUPS (Young Urban.)

They're young. They're bipartisan. And they're a generation that has a history of defying establishment.

Before all the cute names are gone, I'd like to focus attention on an older group . . . the LUMPS (Lifegiving, Unselfish, Middle-class, Parent, Survivors) who spawned the YUPPIES.

We're the ones responsible for giving birth to 77 million YUPPIES between 1946-1964. Someone once described them as the "pig in the python," a bulge that moved through society causing indigestion all the way.

From the beginning, the Baby Boomers set up their own society – from high school protests to attitude changes about family, lifestyle, marriage and work ethics. They lived in their own youth ghettos, had their own costumes, their own hair and their own music.

The LUMPS are going through an interesting time as we sit back and wonder what we have spawned. (And occasionally spurned.) There isn't a day goes by that we don't learn more about our offspring.

We now find out the YUPPIES, who are now 20 to 38 years old, are getting down to dealing with their real estate inheritance . . . the United States. They are driven careerists who own a Volvo, work out regularly and drink designer water. They have yogurt and a wheel of Brie in their refrigerators and live by charge cards. They plan an apartment and one child (both self-cleaning). They can make a difference in presidential elections.

Every generation fights for its dream. The LUMPS were no different. We married early, had babies, wore practical polyester, paid cash, fertilized grass, washed our own cars and waited for the Christmas savings check. We accepted 20-year house payments, 40-year marriages and 30 years on the same job without question.

Then we discovered no one wanted to emulate us. No one wanted to inherit the fruits of our labor. No one wanted to profit from our experience.

I don't mean to imply the LUMPS are on "automatic pilot," but by sheer numbers the baby boomers have come to power. It will be interesting to see how they fare when they can no longer eat the Brie in our refrigerators, use our charge cards to put gas into our Volvos which they borrowed until interest rates went down.

Erma Bombeck is a columnist for King Features Syndicate.

Local 'Ugliest Bartender' raises $3,000

By DAVID LEE FORREST
Lifestyle Writer

Al Langford Jr. has been named the "Ugliest Bartender" in Midland. To earn this dubious-sounding title, he helped raise more than $3,000 to aid multiple sclerosis patients.

The "ugly" theme of the Ugliest Bartender Contest comes from the acronym "Understanding, Generous, Loveable You," according to its sponsor, the Permian Basin Chapter of the National Multiple Sclerosis Society.

Bartenders were elected by bar patrons donating money to the MS Society, with each 25¢ equaling one vote for their favorite bartender. Local establishments also sponsored special fundraising events, including pie throws, dunk tanks and dance contests, to collect votes for their bartender.

Lanford said he faced a lot of friendly kidding from co-workers and customers about being the ugliest bartender in town during his campaign for the title, but he enjoyed the attention.

"I'm kind of glad it's over," Langford said, "The D.J.s really rubbed it in.

"I don't think of myself as too ugly, so it didn't bother me," he said. "I loved it."

"The campaign was our most successful yet, earning a combined total of $37,000 to aid local multiple sclerosis patients and research for a cure or treatment," said Ted North, MS Society chapter chairman.

According to Judy Dixon, executive director of the local MS Society chapter, 60 percent of the money raised is spent locally to help 150 area residents afflicted with MS. The remainder goes to the national organization to be used for research on the disease.

The MS Society's funding comes entirely from voluntary contributions, she added.

More than 60 local bars and restaurants participated in the event. Katie's Westside Lounge in Odessa raised the most money of the participating bars in the Permian Basin. That bar "got ugly" enough to raise $5,632.83.

Midland's five Ugliest Bartenders and the amounts they raised were:

— Al Langford Jr. of Harrigans, $3,082.85.

— Bob Doggett of Last Tycoon, $1,906.

— Celinda Beene of Wall Street Bar and Grill, $1,511.50.

— Bruce Fisher of The Bar, $532.75.

— John Murphy of The Basin, $439.79.

© 1984 R. J. REYNOLDS TOBACCO CO.

It's More you.

It's long.
It's slim.
It's elegant.

Warning: The Surgeon General Has Determined That Cigarette Smoking Is Dangerous to Your Health.

17 mg. "tar", 1.3 mg. nicotine av. per cigarette by FTC method.

Business/Industry

Total Contents Paid Advertising For information call 682-5311, Ext. 153

The friendly staff of Matlock Furniture is anxious to show you all of the great furniture buys available. They are: Gladys and Travis Matlock (seated), John Reese (L), Robert Maxwell, Donny Rains, Sharon Rains, John Bob Hopkins, Ann Matlock Hopkins, and Joe Innskeep (R). Stop by 805 S. Big Spring and visit with them and see how well they can meet your furniture needs.

Matlock Furniture is family owned to serve you better

Matlock Furniture, located at 805 S. Big Spring, is proud to announce a new addition to their staff. John Reese is their new salesman. He is bringing 5 years of furniture sales experience with him. John's experience only adds to the experienced help that you receive at Matlocks.

Matlock Furniture has been in business for over 40 years and are still a family owned business. Travis and Gladys Matlock are the owners. Their daughter, Ann Matlock (Mrs.B.L.) Hopkins, is Vice President and sales. Donny Rains is Sales Manager and the sales staff consists of Sharon Rains, Joe Innskeep, John Bob Hopkins and John Reese. Joe Innskeep, John Bob Hopkins and Robert Maxwell handle the deliveries.

Matlock Furniture carries a variety of furniture lines. They carry Sealy bedding and bedroom furniture by Broyhill and Rock City Oak. They have a line of livingroom tables by James David Brass and Glass, as well as Riverside.

As a dealer for Action by Lane, Matlock's carries them in a variety of colors, fabrics and styles.

They also offer a wide assortment of sectionals with and without sleepers. They also carry pit groups and L-shapes. Their livingroom furnature is by Benchcraft, Riverside and Sleepers by Smith.

A large number of mirrors with an assortment of frames in different sizes are in stock. They also carry gun cabinets.

They have a full selection of glass, brass and formica dinettes by Stoneville and Imperial. Diningroom suites by Universal are also available.

Stop by 805 S. Big Spring, meet the sales staff and find the furniture that you have been dreaming about.

John's Furniture carries fine furniture bargains

John's Furniture and Swap Shop is full to the rafters with the finest in new and used merchandise. John Kramer, owner, is constantly combing the market for good buys in all of your needs for your home or apartment as well as tools for the handyman.

Right now John has a great selection of tables, chairs, bar stools and sofas. Other plentiful merchandise is occassional tables, lamps, dinette sets and odd dining room chairs.

John's features GE refrigerators and television sets, Roper gas ranges and Rangeraire refrigerators. He also has a selection of air conditioners to choose from before it gets too warm.

Be sure and see the handsome bedroom suites and Ther-A-Pedic bedding; king, queen, full and twin beds, as well as hard to find bunk beds. Nod-A-Way baby furnature includes beautiful cradles, bassinets and cribs. Roll-top and regular student desks are available at John's, just for your favorite student.

John's is open from 9:30 a.m. to 5:30 p.m., Tuesday through Saturday, and is conveniently located at 600 E. Florida. Come by and se for yourself the quality merchandise available at prices you can afford.

John Kramer, owner of John's Furniture and Swap Shop, 600 E. Florida, invites you to come in and see the many fine livingroom suites he has in stock. John's has a great selection of new and used furniture and appliances at prices you can aford. Come by and see if John has what you are looking for.

Introduction to the page

The Business/Industry page is published by the Midland Reporter-Telegram as a service to the businesses of the Permian Basin.

Three pages are devoted each week to the Business/Industry pages (B/I: a double page spread on Sunday and one page on Tuesday.

The advertisements seen on these pages are directly related to the stories and photographs. Through a six month (26 weeks) or a three month (13 weeks) contract, businesses are given constant exposure to the literate public.

The stories and photos compliment the advertisements, giving the reader an in-depth view of the business. The reader is exposed to specific details and pertinent information not otherwise found on a small advertisement.

Midland houses between 3,500 and 4,000 businesses, reports the Midland Chamber of Commerce. With this amount of competition, constant exposure each week, for 26 or 13 consecutive weeks, can only promote interest to help the prospective business.

The businesses of the Permian Basin are as fascinating as they are numerous. Currently, the B/I pages are used by a wide variety of businesses that can provide many of the essential tasks that you desire.

Any and all businesses are encouraged to join the Midland Reporter-Telegram's Business/Industry pages, regardless of the nature of the business. All businesses, corporate or independent, are invited to consider this opportunity

For further information, contact the Advertising Department of the Reporter-Telegram at (915) 682-5311. The staff will be happy to quote prices and discuss potential story material. Call 682-5311 and let the Business/Industry pages work for you.

CARMEN'S MEXICAN IMPORTS
• Over 7000 Items from Mexico
• Kelvinator Appliances
• Pilot Stereos
• Necchi & Nelco Sewing Machine's 60 Years experience
410 N. Terrell
684-4704

John's Furniture & Swap Shop
We Buy, Sell And Trade
NEW
3 Piece Living Room Suite
Baby Bed
Dinette Sets
Gun Cabinets
Corner of Terrell & Florida
683-7872

BLUE STAR INN
Finest American and Chinese Restaurant
The Oldest and still the Best after 32 years
Best In Price
Best In Quality
Best In Service
2501 W. Wall 682-4231

Permian Basin High School
Midland's Only Alternative School
PERMIAN BASIN HIGH SCHOOL
8th grade through 12th graders may enroll at any time with individualized general or college prep curriculum.
3100 N. 'A' St.
Bldg. E Ste. 201
915/683-4448
Midland, Texas 79705

JERRY'S SHEET METAL CO.
Payne
AIR CONDITIONING
HEATING
700 N. Ft. Worth
684-4495

SEALY POSTUPEDIC FRANCHISE DEALER
MATLOCK
Furniture Warehouse
Full Home Furnishing
683-4744
805 S. BIG SPRING

Come See amazing New Viking & New Home Sewing Machines!
Cabinets
Repair All Makes
Including Singer
ALSO ACCESSORIES
SEWING MACHINE SUPPLY
Village Shopping Center
683-8088

be a foster parent.

Fashion CLEANERS
Midland's Number 1 Cleaner For 47 Years
801 W. Wall
684-6657

Stone Damaged Windshield?
UNIQUE WINDSHIELD REPAIR
Bill Conner
2503 W. Illinois
685-1967
FREE ESTIMATES
"Service While You Wait"
"Mobil Service Comes To You"
Tues.-Fri. 9-5
(Closed Sat., Sun., & Mon.)

FOTO-MAKERS
ONLY FULL SERVICE PHOTO LAB & CAMERA SHOP IN MIDLAND
PASSPORT PHOTOS 4 for $7.99
OLD PHOTOS COPIED
FAST B/W SERVICE
ENLARGEMENTS
CAMERAS-ACCESSORIES
"Everything in Photography Under One Roof"
QUALITY 6 HR. COLOR FILM DEVELOPING
Imperial Shopping Center
Midkiff & Wadley
694-7111

Electrolysis
by D'Anne Burchett, R.N.
Permanent Hair Removal
Call 683-9891
Tuesday thru Saturday
Christine Valmy
39 Plaza Center

QUALIFIED PRINTERS
OFFSET and LETTERPRESS
Complete 4 Color Process Printing
2803 N. Big Spring 683-4676

ONE HOUR SERVICE
1- HOUR PHOTO FINISHING
We use Kodak PAPER for a Good Look
Instant Passport Photos
FAST PHOTO SERVICE
Town & Country 699-5041
Next to Furr's Cafeteria
ONE HOUR SERVICE

CONSERVE ENERGY... BEAUTIFULLY
SUPERIOR The Fireplace Company
Superior built-in do-it-yourself fireplaces offer you a safe, energy-efficient second source of heat for your home.
A Superior fireplace is easy to install—it needs no heavy foundation, so you can place it just about anywhere in your home, even on second stories. The fireplace can sit directly on a wood floor, flush against wood framing, and all you'll need are a few ordinary tools for installation.
RAINBOW ENTERPRISES 697-0127

CONCRETE - For the "Do-It-Yourselfer"
¼ to 1¼ Cu. Yd. Capacity - Trailers Furnished
REDI-MIX FOR YOUR CONVENIENCE
6 Days A Week - Also on Sunday
By Calling 694-6572
BOB HAWK & ASSOCIATES
5508 W. Industrial, Midland, Texas

"The most respected Names in furniture"
Kittiwake Furniture
3209 N. Midkiff (915) 694-9588, Midland Tx.

F. Scott Welmaker
Native Midlander and 3rd Generation Carpet dealer.
(Number 1 Costs No More)
Vice President
House of Carpets
683-3377
In The Village On West Wall

Professional landscape design service for home office or commercial
Call Toni
Davis Garden Center And Landscaping
5000 N. Midkiff 694-2845

Sondheim musical gets most nominations

NEW YORK (AP) — "Sunday in the Park with George," the Stephen Sondheim musical which opened to mixed reviews, has captured 10 Tony award nominations, one more than its closest rival, "La Cage aux folles," the season's biggest musical hit.

Both are in contention for best musical of the year after nominations for Broadway's top honor were announced Monday. Tom Stoppard's play "The Real Thing" and two other best-musical candidates, "The Tap Dance Kid" and "Baby," also did well, receiving seven nominations each.

A surprise was the lack of nominations for "Death of a Salesman," including none for its star, Dustin Hoffman. The critically acclaimed revival of the Arthur Miller classic received only one nomination — as outstanding revival.

"Sunday in the Park with George," suggested by Georges Seurat's pointillist masterpiece, "A Sunday Afternoon on the Island of La Grande Jatte," received mixed reviews from critics when it opened last month. "La Cage aux folles," about an aging homosexual couple and their family complications, is based on a French farce which later became a popular movie.

Besides "The Real Thing," nominees in the best-play category include David Mamet's Pulitzer Prize-winner, "Glengarry Glen Ross;" Michael Frayn's hit British comedy, "Noises Off;" and Joanna Glass' "Play Memory," which expired after a run of less than one week.

Three English stars — Rex Harrison in "Heartbreak House," Jeremy Irons in "The Real Thing" and Ian McKellen in his one-man show "Acting Shakespeare" — and newcomer Calvin Levels, the troubled college student in "Open Admissions," were nominated for best actor in a play.

Rosemary Harris, Harrison's co-star in "Heartbreak House," and Glenn Close, Irons' partner in "The Real Thing," earned best actress nominations, as did Kate Nelligan in a revival of "A Moon for the Misbegotten" and Linda Hunt, who plays agent Audrey Wood in Arthur Kopit's "End of the World."

Double nominations for acting occurred in three musicals and one play. Chita Rivera and Liza Minnelli, as a battling mother and daughter in "The Rink," will compete against Rhetta Hughes of "Amen Corner" and Bernadette Peters in "Sunday in the Park with George" for best actress in a musical.

In the best actor-musical category, George Hearn and Gene Barry, the homosexual couple in "La Cage aux folles," face Ron Moody, Fagin in the original London production of "Oliver!," and Mandy Patinkin in "Sunday in the Park with George."

Hinton Battle and Samuel Wright of "The Tap Dance Kid" received featured actor-musical nominations as did Stephen Geoffreys, the teen-age telegraph messenger in "The Human Comedy" and Todd Graff, one of the expectant fathers in "Baby."

Robert Prosky and Joe Mantegna, two of the unscrupulous salesmen in "Glengarry Glen Ross," are two of the contenders in the featured actor-play category. Their competition: Philip Bosco, "Heartbreak House," and Douglas Seale, "Noises Off."

Dana Ivey could win two Tonys. She's nominated as featured actress in a play, "Heartbreak House," and featured actress in a musical, "Sunday in the Park with George." Her musical competition includes Martine Allard, "The Tap Dance Kid;" Liz Callaway, "Baby;" and Lila Kedrova, "Zorba." In the play category, she's up against Christine Baranski, "The Real Thing;" Jo Henderson, "Play Memory;" and Deborah Rush, "Noises Off."

Besides "Salesman," other nominees for best revival include "Heartbreak House," "A Moon for the Misbegotten," and "American Buffalo."

For best director of a play, the nominees are Mike Nichols, "The Real Thing;" Michael Blakemore, "Noises Off;" Gregory Mosher, Glengarry Glen Ross;" and David Leveaux, "A Moon for the Misbegotten."

Paper's columnist writes with conviction

CARSON CITY, Nev. (AP) — When Gerald Crane started writing his weekly newspaper column, he had two big handicaps. English was his worst subject, and he was doing a 35-year stretch for bank robbery and kidnapping.

A year later, still in prison but his writing considerably improved, the 32-year-old high school dropout beat out five competitors to be honored as the best local columnist in a daily newspaper in Nevada.

Crane said Monday he was not upset he couldn't attend a Nevada State Press Association convention to pick up his award last weekend. "I've had a grin on my face from ear to ear for the past couple of days," he added.

"I was really surprised," he said. "I didn't even know I had been entered in the contest."

Crane gets $15 a week for his "Being There" column written in his Northern Nevada Correctional Center dormitory and run every Monday for the past year in the Nevada Appeal of Carson City.

"I'm absolutely tickled about this," said Dave Osborn, the newspaper's general manager. Osborn said he encouraged Crane to write a regular column after noticing his work in a prison newsletter.

Vern Housewright, the state's prison director, said he too was "pleased" by the award because "it's not often inmates in prison are recognized."

Housewright said, however, that he has "some problems on occasion with some of the things he says in the articles."

Crane also was praised by one of his favorite columnists, Cory Farley of the Reno Gazette-Journal.

"He's in jail and wants to be a columnist? Obviously the rehabilitation process isn't working," Farley said.

Crane, who has been criticized by prison administrators and convicts alike for his views, hopes to be able to get more papers to run his column.

The column runs with a disclaimer that says it has not been approved by prison administrators, Osborn said.

The contest's judges said Crane "writes with conviction (no pun intended) of his subject matter. He tells us about prison life, and, in a sense, what it takes to survive there, both socially and politically...He has something to say, and he tells it like it is."

"I'm just trying to get people to get along with people, and to see the prison community as not separate from the outside community," Crane said. "We're all part of it. We're just separated by this fence."

Although Crane said he is trying to debunk the "ultra-cool, mysterious image" of prison inmates, he understands why that image persists.

"Otherwise, what would you have?" he said. "A dope in prison for breaking the law."

Crane has served nearly nine years behind bars for the October 1975 kidnapping of the wife of a local bank manager and for attempting to rob the bank.

Crane and his former wife tied up the woman in a motel before going into the bank. The woman escaped and called police, who arrested Crane inside the bank.

Crane, who has since remarried while in prison, grew up in Marin County, Calif., where he was first arrested as a teen-ager after taking some dynamite from a rock quarry.

He pleaded guilty to bank robbery and kidnapping and got a 35-year term. Since then, he has been paroled from the 10-year sentence for robbery and is now serving time on the 25-year sentence imposed for the kidnapping charge.

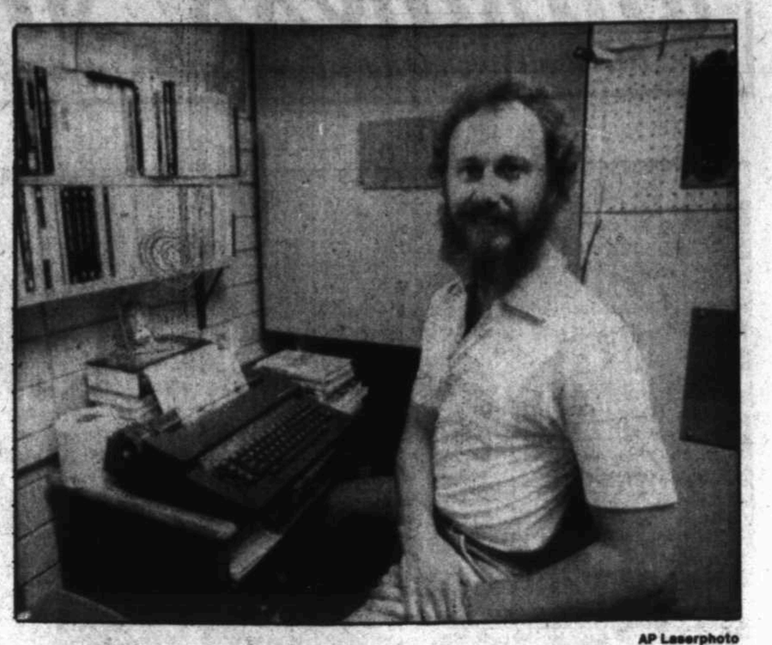

AP Laserphoto

Gerald Crane, serving a 35-year stretch for kidnapping and bank robbery, sits at his desk in a dormitory at Northern Nevada Correctional Center in Carson City, Nev., Monday. Crane was honored as the best local columnist of any daily Nevada newspaper. He writes a weekly column, "Being There," in the Nevada Appeal.

Renovated Museum of Modern Art reopens

MOMA 'comes of age as art treasure house'

NEW YORK (AP) — The Museum of Modern Art has reopened after a $55 million renovation and expansion that more than doubled exhibition space for its peerless collection, ranging from van Gogh's "Starry Night" to a helicopter.

The museum, whose paintings and sculpture shocked some Americans when first displayed 55 years ago, "has come of age as one of the great art treasure houses of the world," said William Paley, chairman of its board of trustees, at Monday's dedication of the new galleries.

Mayor Edward I. Koch called the museum "the single greatest attraction in the city today, for its residents and its visitors."

In 1929, when the museum opened in rented office space, people accustomed to traditional art regarded modern art with contempt or bewilderment. A tree, they said, should look like a tree.

In 1939 the museum moved to its present midtown home, which closed Jan. 4 for its final stage of renovation. It reopened with a four-story, greenhouse-like structure in the rear that houses a new set of escalators, giving riders a fine view of the repaved and replanted Sculpture Garden and its works by Rodin and Picasso.

The largest part of the expansion was construction of a new west wing, which will provide about 46,500 square feet of new gallery space, plus a new auditorium. The wing is topped by an apartment building tower not owned by the museum.

The expansion brought the museum's gallery space to 87,000 square feet, pushing it past such museums as the Tate Gallery in London and the East Wing of the National Gallery in Washington, D.C.

Before the museum reopens to the public May 17, more than 30,000 invited guests — members, officials, artists, donors, critics — will visit.

Although museum officials said Monday they would contine to display and purchase the work of new, younger artists, the museum's popularity and reputation is now based on its masterpieces.

Monthly supper club created to ease racial tensions marks anniversary

MONTGOMERY, Ala. (AP) — A monthly supper club created to help ease racial tensions in this city attracted more than 30 diners to its first anniversary meeting as guests shared a cake sent by the group's anonymous host, "Jack Smith."

"Jack Smith" was the name used by the person who sent out anonymous invitations to the May 4, 1983, charter meeting of the Friendly Supper Club. The club has only one rule: Those attending are asked to bring a guest of a different race.

Although there were no revelations about their host's identity at Monday's "Dutch treat" dinner at a Montgomery cafeteria, "Smith" delivered a message and the cake with the help of two club regulars.

Johnnie Rebecca Carr, 73, found a chocolate cake trimmed with white icing and emblazoned with a "1" and "Congratulations Friendly Supper Club" on her front porch Monday morning with instructions to take it to the dinner.

"Anybody that's my friend I like to know who they are. But since Jack Smith has been such a good friend, I'm not going to worry about who he is," she said.

"People still ask who he is," said Bill Stephens, a Montgomery attorney who has served as "Smith's" spokesman on several occasions. Stephens said up to 175 people have come to the meetings in the past but that attendance has dwindled recently.

Stephens, who is white, said he found "Smith's" message thanking the group for attending the supper on his doorstep Monday. Stephens read it to the group at the dinner.

In the message, "Smith" said he was breaking his silence to reiterate the supper club's goal "to foster communication among us.

"Our numbers are small but I feel we set a powerful example. If anyone is still wondering about my identity, that is not important," the message said.

Mrs. Carr, who is black, agreed that the supper club was a symbol of the progress made in overcoming racial tensions.

New water theme park planned for Las Vegas

LAS VEGAS, Nev. (AP) — A $12 million water theme park fronting on the Las Vegas Strip has been announced by officials of the Summa Corp. and founders of two similar parks in Texas and Florida.

The family theme park will be built between the Sahara and El Rancho hotels and will cover 27 acres.

The Las Vegas park will be patterned after operations in Orlando, Fla. and Arlington, Texas. The Florida and Texas parks are developments of Wet N' Wild Corp., a partner with Summa in the Las Vegas venture.

Wet N' Wild is headed by George Millay, the found of San Diego's Sea World.

It will be the first theme park in Las Vegas and the latest in a series of family-oriented ventures in the gaming capital.

Moby Dart makes pointed statement

CARBONDALE, Ill. (AP) — When Moby Dick turns into Moby Dart and Darth Vader becomes Dart Vader, just remember it's all part of a sharp art show, Objects D'Dart.

"It's a rather informal exhibit," said Evert Johnson, the amused curator at the University Museum of Southern Illinois University. "It's all kind of tongue-in-cheek."

The display of dart-art was the idea of metalsmith graduate student H. Chares Schwarz. Metalsmiths, glassblowers and blacksmiths were invited to participate in the exhibit, which was scheduled to end today but became so popular it may continue a few more days.

The more than 90 Objects D'Dart are made of glass, wood, aluminum, magnesium, steel, paper, bronze, peacock feathers, cork, rope, hair, bamboo, silicone, cloth — and the list goes on.

The darts' names are as varied as their components. There are, for example, the Winged Narwhale Dart, the Spiral Nebulous dart, and the Reliquary of St. Leoparini, who, the exhibit declares, is "the patron saint of the snail darter."

Among the more popular items is the Moby Dart, which Johnson said was a full-scale hand-forged metal harpoon.

Albertans ride free

In downtown Calgary, Alberta, a ride on the Light Rail Transit is free, and rides elsewhere cost 90 cents on the honor system.

Rhodesia independent

Ian Smith declared Rhodesia's independence in 1965 and Britain called the regime illegal.

GENERAL CINEMA
MIDLAND PARK MALL
NORTH MIDKIFF ROAD & LOOP 250
697-7813
BARGAIN MATINEES-$2.50
MON. THRU SAT. ALL SHOWS BEFORE 6 P.M.
SUN. & HOLIDAYS 1ST MATINEE SHOW ONLY
BREAKIN (PG) 1:15 3:15 5:15 7:15 9:15
POLICE ACADEMY (R) 2:00 4:00 6:00 8:00 10:00
ROMANCING THE STONE (PG) 1:45 3:45 5:45 7:45 9:45
SIXTEEN CANDLES (PG) 1:30 3:30 5:30 7:30 9:30

THE LOCATION
401 Andrews Hwy. 682-5829
Corner of Andrews Hwy & Ohio
OPEN 10:00 Til 9:00 Mon-Sat
CHINESE FOOD
Sweet & Sour Pork/Rice $4.25
Hawaiian Chicken/Rice $4.25
6 Jumbo Cantonese
Fried Shrimp/French Fries $4.75
Sweet & Sour Shrimp/Rice $4.99
COMBINATION PLATE
Egg Roll & Rice
Choice of Sweet & Sour Pork or Hawaiian Chicken
$2.99
DINE IN or TO GO ORDERS WELCOME

THE RITZ THEATER
Adults $3.50 Children $1.50
Sat. & Sun. Bargain Matinee First Showing Only $1.50
TUESDAY IS $1.00 NIGHT
203 Main 684-7757
ACADEMY AWARD WINNER
7:30
R EMBASSY PICTURES Release
FANNY & ALEXANDER A FILM BY INGMAR BERGMAN

UA CINE 4
3207 W. CUTHBERT
697-3204
If you don't know what they are, you don't know what you're missing.
Hardbodies R
1:40 3:40 5:40 7:40 9:40
HAMBONE & HILLIE
THE BIGGEST LITTLE HERO IN AMERICA!
LAST WEEK! PG.
1:30 3:25 5:20 7:10 9:00
MOSCOW ON THE HUDSON
R ROBIN WILLIAMS
COLUMBIA PICTURES
1:10 3:15 5:20 7:30 9:45
DINO DE LAURENTIIS PRESENTS
MEL GIBSON · ANTHONY HOPKINS
THE BOUNTY
PG
1:50 4:25 7:00 9:30

RAW OYSTER EATING CONTEST
SATURDAY, MAY 19
Free Beer will be furnished for contestants
1st prize $300
2nd prize $150
3rd prize dinner for 4
Entire fee is $5.00 per person
All entry fees must be in by Wednesday, May 16th
Name_____ phone_____
THE FISH MARKET
#31 Plaza Center 687-2182

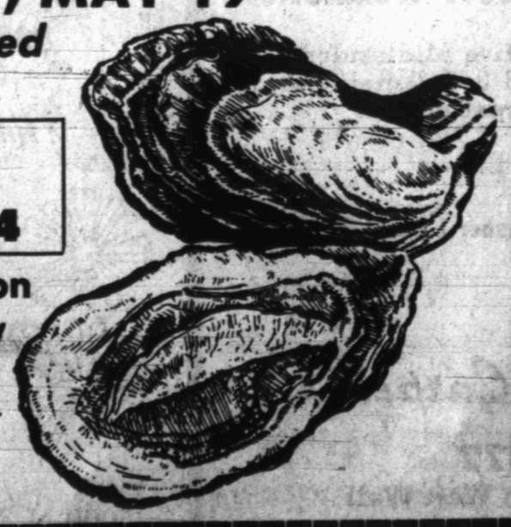

FREE BEER
ALL THE FISH
(fried) $4.95
CHICKEN
(fried) $5.95
SHRIMP
(fried) $6.95
YOU CAN EAT
Children Under 5 Eat Free
All Day Everyday
11 am 'til 8:30
THE FISH MARKET
31 Plaza Center
687-2182

Italian quake injures 80 people; Thousands spend night outside

ROME (AP) — Three people were reported killed and at least 80 injured when an earthquake jolted central and southern Italy. Many panicked residents stayed outdoors today as aftershocks rumbled through the coast and mountains.

The powerful first quake, which struck Monday evening, hit hardest in a sparsely populated mountain area of Abruzzi, a region east of Rome.

Several thousand people throughout the region spent the night outside, reluctant to go back into their homes because they feared the weakened structures would collapse.

Fifteen of the injured were in a church when they were struck by falling masonry, the Interior Ministry said.

Tall buildings in Rome swayed during the quake, which was felt for at least three minutes in the capital Monday evening. The temblor rattled furniture, sent apartment dwellers running into the streets in the Laurentino section but caused no injuries, reports said.

The quake struck at 7:50 p.m.

The U.S. Geological Survey in Golden, Colo., said the quake was measured at 5.7 on the Richter scale and Uppsala University Seismological Institution in Sweden put it at 6.4.

Near Naples, the quake triggered a landslide that closed a highway. Telephone lines were knocked out throughout the south, Italy's less developed part.

Cracks spread on several buildings near the epicenter.

This morning's aftershocks shook towns, villages and cities in a belt crossing Italy from Naples, on the southwest coast, to Abruzzi. No injuries but much panic were reported in the latest earthquakes.

State-run RAI radio said a 40-year-old farmer was killed in Caserta, near Naples, when his tractor rolled on top of him during the quake Monday, and an 87-year-old woman died of a heart attack in Alfadena, an Abruzzi village which was one of the hardest-hit places. RAI gave no details of the third death.

RAI radio, quoting civil defense officials, said that more than 25 people were injured near the epicenter, mostly from falling plaster and eaves. It added that 15 people were injured in Campobasso, 110 miles southeast of Rome, and 40 in the Frosinone area, 45 miles southeast of the capital.

Among those injured in the Frosinone area were the 15 churchgoers, in the tiny village of Cervaro.

Epicenter of the quake was put at San Donato Val Comino, 70 miles southeast of Rome. Reports said 8,000 people spent the night outside in the town.

The open-ended Richter scale measures ground motion. A quake measuring 5 can do considerable damage; one of 6-point strength, severe damage.

In Rome, National Geophysics Institute said the quake measured 8 on the 12-point Mercalli scale, which gauges the intensity of the temblor at a specific spot.

The quake was felt as far north as Perugia, 105 miles northeast of Rome, and throughout most of the south, civil defense officials said.

Also rattled by the quake was the Umbria region, where tremors on April 29 damaged art works in Assisi, Gubbio and Perugia.

Deaths of 749 American GIs recalled as 'darkest secret'

LONDON (AP) — As the 40th anniversary of D-Day draws near, the English have been recalling the invasion's "darkest secret," the night German torpedo boats slipped into a fog-shrouded bay on the English Channel coast and torpedoed three landing craft practicing for the Normandy assault.

At least 749 American GIs were killed, more than the number who died five weeks later in the real invasion when their units stormed ashore on Utah Beach.

So disastrous was the attack that Gen. Dwight D. Eisenhower, the Allied commander, ordered it kept secret. The victims were buried in mass graves, and their families didn't learn the truth until after the war.

It was just past midnight on April 28, 1944, when the convoy of landing craft chugged slowly into Lyme Bay on the Devon coast.

On board were soldiers of the U.S. 4th Division, mostly engineers, shifting heavy backpacks and peering into the pre-dawn mist. The target, Slapton Sands, had been chosen for its resemblance to Utah Beach.

At about 1:30 a.m., two flotillas of German E-boats, as the torpedo boats were known, charged into the bay and loosed a string of torpedoes at the convoy. As the E-boats turned and fled, there were flashes, booms and shouts.

Three landing craft were hit. Two sank.

"At least 1,000 yards astern of us, you could see a jeep flying through the air," recalls Manny Reuben, a U.S. Navy signalman on one of the ships.

"You could see black dots that we knew were men just on the fringe of it. It was just like hell, like every sailor's nightmare."

Those who weren't killed in the explosions drowned under the weight of their equipment or burned to death as flaming gasoline poured over the water.

"As it got lighter, we saw the most horrible sight," Reuben said. "As far as you could see out in the sea, there were men floating — dead bodies."

U.S. Army records show at least 749 men were lost, but the researcher who filed them said they "may be incomplete."

Gordon Harrison, in his 1951 official U.S. Army history of D-Day, "Cross-Channel Attack," said the Exercise Tiger fiasco was "particularly critical in view of the general shortage of landing craft."

"Gen. Eisenhower reported to the combined chiefs of staff that the sinkings reduced the LSTs (landing craft) surplus to nothing."

But because of the secrecy — so strict that survivors were held in an isolation camp — the Germans didn't know how deadly they'd been.

Hans Schirren, one of the E-boat commanders, learned only this year, when a British television company researching a documentary contacted him. He declined to be interviewed, but wrote: "To my utter surprise, I have learned now from you about 750 lives lost that night in Lyme Bay. Please allow me to say I feel very sad about the heavy losses."

The documentary, "Sands of Silence," aired on Britain's Independent Television network, called Exercise Tiger "an astounding catalogue of incompetence and misunderstandings."

The exercise was conducted with live ammunition. One ammo truck exploded, killing 50 GIs. Two young schoolboys were killed when they found a grenade and pulled the pin.

Gemayel travels to north Lebanon to court Maronite Christian leader

BEIRUT, Lebanon (AP) — President Amin Gemayel traveled to Syrian-controlled northern Lebanon today in an effort to bring the last major holdout into a national coalition government intended to end the country's civil war.

State and privately owned radio stations said Gemayel met with former President Suleiman Franjieh immediately after his arrival by helicopter at the Summar Jbeil army barracks in the northern province of Batroun.

Franjieh, the most powerful Maronite Catholic leader in the north, had resented the appointment of his Greek Orthodox son-in-law, Abdulla Rassi, to represent him as interior minister in the new national unity Cabinet. Franjieh had wanted to be represented by a Maronite.

Rassi consequently refused to take up his post in the half-Christian, half-Moslem Cabinet under Syrian-backed Prime Minister Rashid Karami.

Gemayel's move came the day after a breakthrough ended the week-long deadlock over Shiite Moslem demands for a greater role in handling the Israeli occupation of southern Lebanon.

Gemayel issued a presidential decree Monday naming Shiite opposition leader Nabih Berri as minister of state for southern Lebanon and reconstruction in addition to his original post as minister of justice, electricity and water resources.

"What is important now is to carry Lebanon into a new stage, that of liberating its land, reuniting it and its people and rebuilding it on the basis of justice and equality," Berri told a news conference at which he announced his agreement to serve in the government.

As he spoke, his followers in Amal, the main Shiite militia, fired automatic rifles and machine guns into the air in a half-hour celebration of Berri's appointment.

Later in the night, Christian and Moslem gunners dueled sporadically with mortars and rocket-propelled grenades along the "green line" that separates Christian east Beirut from the mostly Moslem western sector.

Police said two people were killed and 22 wounded in fighting during the 24 hours that ended at daybreak today, when hostilities tapered off.

Local radio stations said Karami's Cabinet was expected to hold its first regular session Wednesday and would concentrate on reopening traffic between Beirut's two sectors as well as the airport and port.

Druse opposition leader Walid Jumblatt, whose Syrian-equipped militia teamed with Amal in the latest civil war fighting against Christian forces, had already said he would serve in the Cabinet if Berri joined it.

In Israel, Prime Minister Yizhak Shamir was quoted Monday as telling a newspaper that his country might soon pull its troops back from their present positions in south Lebanon. But he did not set a date.

"I think we are truly moving toward arrangements that will make it possible for us to remove the Israel defense forces from Lebanon," Shamir was quoted as telling the newspaper Yediot Aharonot.

Shamir said the arrangements would have to be made with elements in the local population, with Israeli-backed militia units there and indirectly with the Lebanese government, the newspaper said.

"What is delaying our departure is the lack of security agreements which will allow this," he was quoted as saying. Israel says it invaded Lebanon and continues to hold territory there to protect its northern border from Palestinian guerrilla infiltration.

Israeli troops are entrenched along the Awali River, 22 miles south of Beirut.

YOU CAN JOIN THE MIDLAND YMCA for as little as
CENTRAL $73.00 down $23.00 per Month
ALAMO $44.00 Down $14.00 per Month.
BANK DRAFT

world in brief

Peking student receives suspended death sentence

PEKING (AP) — A high school student who stole 31 cultural relics and bashed a policeman with an iron bar during a robbery has been sentenced to death in Hunan province, the official news agency Xinhua reported today.

Xinhua said Xu Fandi was sentenced Monday but the Changsha Intermediate People's Court suspended the execution for two years because he under 18 when he committed the crimes last October.

In China's penal system, people under 18 who commit capital crimes often get suspended death sentences, which are later usually commuted to life imprisonment.

Xinhua said Xu broke into the Hunan Provincial Museum last October, smashed seven showcases and stole relics from a collection of burial objects from the Han Dynasty (206 B.C.-220 A.D.).

"He also struck a guard with an iron bar during a robbery at the Changsha Friendship Store a week later," it said.

Ex-official arrested

REGINA, Saskatchewan (AP) — Former provincial energy minister Colin Thatcher has been charged with the murder 15 months ago of his former wife, JoAnn Wilson.

Thatcher, 45, entered no plea Monday and was ordered held in custody until a bail hearing next week. He was arrested earlier in the day at his home in Moose Jaw, 45 miles west of here.

Mrs. Wilson was beaten and shot to death in February 1983 in the garage of the home she shared with Tony Wilson, a steel company executive she married in 1979 after divorcing Thatcher, to whom she was married for 17 years.

The divorce led to a custody battle for the Thatchers' three children. Thatcher was granted custody of his eldest son while JoAnn received custody of a second son and daughter.

Thatcher, son of former Saskatchewan Premier Ross Thatcher, resigned as provincial energy minister four days before his former wife's death. He remained a member of the Saskatchewan legislature.

Guerrillas hurt in shoot-out

LIMA (AP) — Police say civil guardsmen wounded two suspected members of a Maoist guerrilla group in a shootout in front of U.S. Ambassador David Jorden's residence.

The gunfire broke out when civil guards protecting the ambassador's home stopped two men in a red Datsun automobile for a documents check Sunday, police sources said.

Your Bank Just Doesn't Have It.

Introducing The Prime Account—The Latest Innovation In Finance And Convenience From Petroplex Savings.

What's so great about the Prime Account? Go ahead and try to get an interest-bearing checking account with no minimum balance from your bank. Ask them for an account that let's you buy name-brand products at 40% discounts, that gives 10% cash rebates on lodging anywhere in the U.S., or that gives you free Traveler's/Cashier's checks and money orders. And then ask them if they have an account that will do for you what the Prime Account does for just $5.00 a month.

You can ask all you want. Or you can save yourself a lot of time and money by going straight to Petroplex Savings and opening your Prime Account—the only service that pays you interest on checking with no minimum balance plus all the convenience you could ever use.

Petroplex Savings
"We are the Competition." ©

Downtown Banking Center
Dincro Plaza
1004 North Big Spring
682-0291

Plaza Banking Center
Wadley at Garfield
Plaza Center
686-7815

NOW OPEN
Andrews Highway Banking Center
1109 Andrews Hwy.
699-5151

© 1984 Member FSLIC

DR. NEIL SOLOMON

It's possible to work 'in'

Dear Dr. Solomon: I like to work out regularly but there are times when the weather is too bad to go outdoors. Would you have any suggestions for exercises that can be done indoors? — Jamie, Springfield, Ill.

Dear Jamie: Skipping or jumping rope is an inexpensive method of working out indoors. Using a stationary bicycle is another effective means of staying in shape.

Solomon

Aerobic dancing, which seems to appeal primarily to women, is offered by a number of community centers. Just make certain that you sign up for one that is appropriate for your age and proficiency — beginner, intermediate, or advanced.

Dear Dr. Solomon: In one of your columns you wrote that if a child is in an accident and the spleen is injured, the doctors try to save the spleen because it helps prevent infection. Does the spleen also prevent infection in adults, and do doctors try to save it in adults the same way as they do for children? — Stewart, Salt Lake City, Utah.

Dear Stewart: The risk of infection following the loss of the spleen is increased in adults as well as in children, but apparently not to the same extent.

Preservation of the spleen in adults seems to be receiving increased attention. In one study of 36 adults who suffered injury to the spleen, 18 had surgery to repair it. None of the patients died and there were no complications. The researchers conclude that preservtion of the spleen in adults should be attempted whenever possible.

Dear Dr. Solomon: There has been a lot of talk about some kinds of cancer running in families, and I suppose that means that it may be inherited. But is there any form of cancer that doctors can say with certainty is directly inherited? — Kim, San Antonio, Texas

Dear Kim: A condition known as retinoblastoma may be inherited. If it is inherited, it generally occurs during early childhood. A noninherited form of the disease usually occurs at a later age. Some kinds of breast cancer, colon cancer, and brain cancer are also believed to be inherited.

Other cancers, such as stomach cancer, seems to have a heriditary component. However, the fact that some cancers appear to run in families may simply mean that the family members are exposed to a common cause.

Most cancers are the product of both heredity and environmental factors. For example, an individual with a tendency to skin cancer may never develop the disease if he or she is careful to protect the skin through the use of appropriate clothing and sun screens.

For Ms. E.H., Bakersfield, Calif.: Heredity does play a part in the development of varicose veins. If both parents have the disorder, it is likely that their children will also have it.

Treatment of varicose veins ranges from counseling only to surgery.

Neil Solomon, M.D., is a columnist for Los Angeles Times Syndicate. If you have a question, write to him at 1726 Reisterstown Road, Baltimore, Md. 21208. Dr. Solomon will not give personal replies but will answer as many questions as possible in his column..

Methodists toughen stand on abortion

By GEORGE W. CORNELL
AP Religion Writer

BALTIMORE — The United Methodist Church has toughened its stand against abortion, condoning it only in cases of "tragic conflicts" between the life of the fetus and that of the mother.

The change, made by a small but significant linking of phrases in the church's Book of Discipline, came Monday at the quadrennial governing conference of the nation's second-largest Protestant body.

Many local congregations had petitioned the church for a firmer position on abortion.

Representatives of the 9.4-million-member denomination earlier Monday voted down a motion to abandon the church's condemnation of homosexual practice.

The conference said homosexuals are "persons of sacred worth" entitled to human and civil rights and ministerial care, but "we do not condone the practice of homosexuality and consider this practice incompatible with Christian teaching."

In modifying the church's position on abortion, the Rev. Joseph C. Sprague of Marion, Ohio, called it a "very tactical movement of language" to qualify the previous support for the option of abortion.

"We are deeply committed to the sanctiy of unborn human life," said Sprague, who headed the committee proposing the change. But there are "extreme situations where life conflicts with life and abortion is justified."

The change approved by the conferees says "our belief in the sanctity of unborn human life makes us reluctant to approve abortion," but "we are equally bound to respect" the mother's life.

The modified phrasing then adds that "we recognize tragic conflicts of life with life that may justify abortion, and in such cases support" that legal option.

Previously, the expression of support was not explicitly connected with the "tragic conflicts" situation.

Several delegates sought to add sharper objections to the growing number of abortion since the 1973 Supreme Court decision allowing it.

However, the delegates voted down any further changes.

Several other Protestant churches recently have stiffened their stands on abortion. The Southern Baptists, the nation's largest Protestant body, have come out firmly against it except in cases of rape, incest or to save the mother's life.

In other action Monday, the delegates ordered the use of sexually "inclusive language" about God in the development of Sunday school curricula, other teaching material and in guidance of ministerial candidates.

The conference advised dropping male pronouns such as "he" and "him" in references to God, with various scriptural names substituted, but avoiding terms that imply only male characteristics such as "king."

No words can actually "express the full majesty and mystery of the living God," the report said, adding that more inclusive imagery "can expand our understanding of God."

Amendments upholding the use of "Our Father" in the Lord's Prayer and baptizing in the traditional names of "Father, Son and Holy Spirit" also were approved by the delegates.

Chemise Ease!

Printed Pattern

4584
SIZES 34-50
by Anne Adams

Pretty ruffle lightly caps arm. Printed Pattern 4584: Women's Sizes are 34 (38-inch bust with 40-inch hip); 36 (40 bust, 42 hip); 38 (42 bust, 44 hip), 40 (44 bust, 46 hip); 42 (46 bust, 48 hip); 44 (48 bust, 50 hip); 46 (50 bust, 52 hip); 48 (52 bust, 54 hip); 50 (54 bust, 56 hip).

$2.75 for each pattern. Add 50¢ for each pattern for postage and handling. Send to:
Anne Adams Patterns
Reader Mail 181
Midland Reporter Telegram
243 West 17 St., New York, NY 10011. Print NAME, ADDRESS, ZIP, SIZE, and STYLE NUMBER.

Easy chemises, dashing sportswear—see and sew all the newest fashions, send for NEW SPRING-SUMMER CATALOG. Over 100 styles plus Free Pattern Coupon. Send $2 for Catalog now.
ALL CRAFT BOOKS . . $2.50 each
131-Add a Block Quilts
126-Thrifty Crafty Flowers
125-Petal Quilts
121-Pillow Show-offs
Books and Catalog — add 50¢ each for postage and handling

Diagonal Drama

Printed Pattern

4743
SIZES 8-20
by Anne Adams

A COLUMN OF A DRESS has a loose panel curving upward to a draped shoulder and floating scarf. Sew it for day to dinner in a drapeable knit or crepe.

Printed Pattern 4743: Misses Sizes 8, 10, 12, 14, 16, 18, 20. Size 12 (bust 34) takes 2¾ yards 60-inch fabric.

$2.75 for each pattern. Add 50¢ for each pattern for postage and handling. Send to:
Anne Adams Patterns
Reader Mail 181
Midland Reporter Telegram
243 West 17 St., New York, NY 10011. Print NAME, ADDRESS, ZIP, SIZE, and STYLE NUMBER.

Easy chemises, dashing sportswear—see and sew all the newest fashions, send for NEW SPRING-SUMMER CATALOG. Over 100 styles plus Free Pattern Coupon. Send $2 for Catalog now.
ALL CRAFT BOOKS . . $2.50 each
131-Add a Block Quilts
126-Thrifty Crafty Flowers
125-Petal Quilts
121-Pillow Show-offs
Books and Catalog — add 50¢ each for postage and handling.

For All Sizes!

7043

by Alice Brooks

Co-ordinate skirts or pants with a smart knit jacket.

This above all—it's lavishly decorated with diamond designs, has a band collar and button closing. Knit of synthetic worsted-weight yarn. Pattern 7043: Sizes 32-34 included.

$2.75 for each pattern. Add 50¢ each pattern for postage and handling. **Send to:**
Alice Brooks Crafts 283
Reader Mail
Midland Reporter Telegram
Box 163, Old Chelsea Sta., New York, NY 10113. Print Name, Address, Zip, Pattern Number.
YOUR NEXT CRAFT is in our NEW 1984 NEEDLECRAFT CATALOG. Over 170 varied designs, 3 free patterns. Send $2.00
ALL CRAFT BOOKS. $2.50 each
All Books and Catalog—add 50¢ each for postage and handling.
135-Dolls & Clothes On Parade
134-14 Quick Machine Quilts
133-Fashion Home Quilting
132-Quilt Originals
130-Sweater Fashions-Sizes 38-56
128-Envelope Patchwork Quilts
127-Afghans 'n' Doilies
126-Thrifty Crafty Flowers
125-Petal Quilts
124-Easy Gifts 'n' Ornaments
123-Stitch 'n' Patch Quilts
122-Stuff 'n' Puff Quilts
120-Crochet Your Wardrobe
119-Easy Art of Flower Crochet
116-Nifty Fifty Quilts
115-Easy Art of Ripple Crochet
113-Complete Gift Book
109-Sew+Knit (Basic tissue incl)
105-Instant Crochet
101-Quilt Book Collection 1

03 Personals

THIS MONTH ONLY!
FREE Fragrance of your choice with purchase of Polish 'n Wax-Featuring Turtle Wax Polish 'n Wax.
ONLY $3.00
VILLAGE CAR WASH
604 Andrews Hwy.
684-9485
"Car Care Services Since 1969".

LOSE weight - gain nutrition with an all natural 30 day weight control program. Weight gain and maintenance programs available. Herbalife Consultants, Sue Elliott 694-6351, Vicky Garrett 699-4761.

SUPRISE mom with a decorated wicker basket or gift box filled with delicious, homemade cookies and candies. Send a chocolate Mother's Day greeting card. Order a decorated homemade mother's cake. Delivery available. THE SILVER SPOON, 697-1044.

05 Lost and Found

LOST female English Setter. White with black spots. 682-4776.

LOST sandy colored, shaggy dog wearing choke chain, vicinity Rusk. Reward. 697-1760 after 4 pm.

LOST - female Pomeranian. Red in color. Lost around Rusk Elementary. 682-2501 or 697-3976.

TRAINED Cockatiel bird. Answers to "Jesse". Lost in Wydewood area. 697-4467.

$500 Reward of 11 year old white Samoyed. Lost March 17. No questions asked. 683-6231, 685-1884.

LOST small Chichuahua Terrior. Solid black female dog. Very friendly. Answers to Kanisper. Lost in vicinity of 1618 Dengar. Reward. 683-8588.

LOST brown Dachshund. Medium-size. Vicinity Midland Dr. and Wadley, Parker Elementary School area. 689-8203.

LOST: Large white male cat. Lost Friday in vicinity of 4610 Andrews Highway. Reward offered. Please call 689-7079.

FOUND small male, brown and white short-haired terrier. White flea collar' in the 2500 block of Princeton. 682-0929.

LOST 1 female German Shepherd. Black with tan markings, answers to the name Shamay. Has tags and is in heat. Please call 682-7230.

LOST, white female Toy Poodle. Wearing pink rhinestone collar. Name is Angel. Lost in the vicinity of 1903 Huntington. Reward offered. Call 689-6462 after 6pm.

LOST tiny Toy apricot Poodle. Male. Between 2-2:30pm Monday afternoon, on Roosevelt off of Midland Drive. Reward. Come by after 5pm, 4409 Roosevelt.

LOST from Willowood Thomason area. Gray Russian Blue, male, neutered cat, on May 1. Gold eyes, green collar with tags. Answers to Wiggles. Call Ray 699-2874 or 697-4098 after 5PM.

REWARD for small female wire-haired Fox Terrier. White, gray, tan and black. Last seen in the 1700 block of Kentucky. Children's pet. Please call 684-6373 work, 683-7206 home, after 5:30.

REWARD offered for return of tri-color miniature Collie, mostly with brown and black markings. Answers to Shelty. She is very much loved and missed. Please call 682-9283 or 686-0649. Shelty disapeared for Sky Ranch Estates, at the south end of Midkiff on or about the 23rd of April, Please call children miss her very much.

LOST YOUR PET?
Check with Animal Control. Impounded pets can be held for only a very short time.
PLEASE COME LOOK
DOGS - 1601 Orchard
CATS - 1411 Orchard

06 Money-Loans Wanted

CASH paid for first and second lien notes. After 5pm, 806-799-0934.

TOP $dollars$ for diamonds, old gold, estate pieces, strictly confidential. Call 699-5167.

WANTED Investor with $200k for 3 year loan at 15%, $400k Fredericksburg property as collateral.Only very serious inquires. 561-8466.

FAST CASH
For your first or second lien secured by Real Estate. We also purchase home equities. For quote call Mr. Scott at 689-9615 or 694-4680.

07 Schools-Instruction

WANT TO LEARN TO FLY?
Phone Chaparral Aviation
At 563-2033
For the finest in airplane rental and instruction.
Call us this week and we will mail you a $50 Beech Grant. Good toward flight instruction or Beech Areo Club Dues.

15 Help Wanted

CUSTOMER SERVICE ASSISTANT
Teraco, Inc. is seeking individual for typing, filing, order entry and other clerical duties. 2-4 years similar work experience required. Please call 694-7736.

LOOKING for work? Call 699-4948. Merry Maids Cleaning Service. Need reliable transportation.

EL Chico is now accepting applications for hostess, waitress, waiter and bus boy, cook, day or night, apply in person. 45 Plaza Center.

CHURCH Nursery Worker needed from 9:30-12:15 pm on Sunday mornings and some evenings. Applications will be taken at St. Marks United Methodist Church, 1701 N. Main between 8:30-11:30 am and 1-4 pm Mon-Fri. References will be requested.

MATURE Christian lady for church nursery. Approximately 10 hours a week. Must be able to work Sunday morning and evening and Wednesday evening. Starting salary $5.00 per hour. Wilshire Park Baptist Church. Call 697-2959 for interview.

OPTICIANS needed, for Odessa and Midland area. Experience preferred, willing to train. Must have outgoing personality and good in sales. excellent salary plus benefits. Apply in person. Royal Optical, Permian Mall, Odessa, Texas.

WE'RE expanding our 14 year old company in this area and we are hiring Telemarketing Representatives that want a career. Recieve an hourly wage plus bonuses including a trip to Ruidoso. Call Mike at 563-3415 noon-9pm.

BEARINGS INC.
WAREHOUSE, and Inside Sales Trainee. Must be at least 21 years of age. Paid vacation, medical/dental ins., retirement plan. Apply 1000 South Big Spring, Midland, Texas.

PROPERTY Management/Sales. Excellent opportunity for retired person or other individual who is not concerned about working weekends or evenings. Must be sales oriented with ability to take charge and get the job done. Base salary plus commission. Call 686-0718 for appointment.

WANTED Security guards, male or female. Must have high school diploma or equivalent, good references and good moral character. Must work all shifts, 7 days a week. Apply in person. Stanley Smith Security, 2101 W. Wall. Equal Opportunity Employer.

15 Help Wanted

NEED someone to keep children, occassionally, when sick. Also, someone to clean house once a week. References please. 697-6665 after 6pm.

COUNTER Personnel. Fashion Cleaners, 801 W. Wall.

EXPERIENCED cake decorator. Call 682-7131.

HAIRDRESSER Wanted. Hair Affair.689-9889. Lease only.

DAY and night telephone sales. Commission and salary. Call 687-4608.

KOZA Seeks full time announcer with production experience. Call Woody Stevens, 332-4301 after 10 am.

WANTED: Experienced office help. Good typing a must. Call for appointment, 682-7782.

WEEKENDS, general office position open for reliable self-motivated person. Contact Julie at 563-2033.

CASHIER. Apply in person after 1 at 2001 N. Big Spring.

HELP Wanted: Clerks and Bakers. Apply in person only, Winchell's, Dellwood Mall.

I'm looking for women who want to work. Full and part time in Midland. References required. Call 1-362-9408.

LVN's needed all shifts. Apply in person 2000 N. Main. Top Salary. Insurance provided. PRN and full time. Bert Armstrong, Administrator.
EOE

WAITRESSES Wanted. Apply in person at Denny's Restaurant 3701 W. Wall.

ASSISTANT Manager. Experience preferred. Treemont Apartments. 689-0704.

SPECIALTY Toy Store wants part time sales lady/manager. Call 683-9129 from 10-2 for details.

GEOLOGICAL Library needs file clerk with typing skills. Non-smoker preferred. Call Ruby Tate, 682-5769.

MAINTENANCE helper needed immediately. Ranchland Apartments, 687-1438.

ENTHUSIASTIC and relaxed atmosphere, thats what you'll find with us. We need dependable people to work with our company setting appointments, no sales involved. Evening hours available. Full-time 2PM-9PM Monday thru Friday, and 5 hours on Saturday. Part-time 5PM-9PM Monday thru Friday, 5 hours on Saturday. Located centrally between Midland and Odessa. Call for directions Monday thru Friday 2PM to 5PM 563-3415 or 563-2118.

DIVISION ORDER ASSISTANT
MINIUM 3 years experience, working directly with oil and gas division orders. Degree preferred. All company benefits paid. Mail salary requirement and resume to Adobe Oil & Gas, Attn: Personnal, 1100 Western United Life Building, Midland, Texas 79701.
Principals only.

BOOKKEEPER
ORGANIZED, mature individual needed for bookkeeper/assistant. For appointment, call
697-3121

Hiring For Immediate Positions
* Assistant Managers
* Cooks * Cashier
* Drivers
Part time & Full time
Days or Nights
Apply at Pinocchios Pizza
3303 Midkiff, San Miguel Sq.

POSITION Available for CMA, pleasant working conditions, liberal benefits, call Director of Nursing for appointment, Trinity Towers, 694-1691.

GROWING Seismic processing company is seeking secretary/ receptionist. Key punch experience required. Light typing and bookkeeping. For interview appointment, Call Kim at 687-1965.

NOW taking applications for part time summer help. Must be able to work evenings and weekends. Apply after 6:30pm. Ritz Theater. 203 N. Main.

SPECIAL PROJECT ACCOUNTANT
John Costing, Financial Statements, Corporate Partner Tax Returns. Public experience preferred. Call Barbara 512-255-2500. Bob Clark Builders.

SALES Service position. Part time Monday through Friday. Send resumes to Box G-6 c/o Midland Reporter Telegram P.O. Box 1650 Midland, Texas 79702.

FULL/ Part time, no experience necessary. Home party plan, Tiara Exclusives. Work today, get paid today. Adults only. Call after 6 or weekends. 687-6877, 686-0484.

ORTHODONTIC Assistant needed. Previous dental assisting necessary. Send resumes to: Box G-3 c/o Midland Reporter Telegram P.O. Box 1650 Midland, Texas 79702.

PART Time Accounts Payable Clerk, 20 hours per week, $5.50 an hour. Basic math checks, assigning numbers, bank reconciliation, etc. Call Evette 683-5449.

OIL and gas company needs degreed engineer with strong production experience. Preferrably single, willing to relocate. Send resume to Box 3986 San Angelo, Texas 76902.

NEEDED: PBX Operator/Receptionist. Very light typing required. Good benefits. Permanent position. Contact Ron Sanders for appointment at 563-2033. Chaparral Aviation West.

WANTED: Experienced Construction Superintendent for 6 story hotel in Lubbock. Send resume to: FNW Enterprises, Rt. 1, Box 68M, Bon Ormy, Tx 78073.

CHURCH Nursery worker needed during church services. Must be good with infants and toddlers. For more information, please call 694-9856, ask for Jackie.

REGIONAL CPA firm needs staff accountant for Midland Office with 1-2 years public accounting experience. Mail resumes to P.O. Box 181, Midland, Texas 79702.

SMALL Independent Oil and Gas Company seeking self motivated Geologist to generate and evaluate prospects. Send resume and salary history to P.O. Box 3066, Midland, Tx 79702.

DIRECTOR OF NURSING
RN needed for Director of Nursing, Stonebrook Care Center. Under new administration. Apply in person 2000 N. Main.
EOE

Land Secretary
for aggressive Independent
5 years experience with exposure to all phases of Land
Send resume to:
P.O. Box 11365
Midland, TX 79702

GENERAL CLERK
MAJOR OIL COMPANY
Position requires general office duties, including journal entry preparation, some governmental reporting, account analysis. Ability to work with people a must. Prior oil company experience helpful. Free parking. For appointment, call 684-8231, Mrs. Nobles, ext. 327.

ACCOUNTING CLERK
Independent Oil Operator seeks accounting clerk. Primary responsibilities: coding, accounts payable and CRT inputing. Some experience in oil and gas accounting helpful.
Send Resume To
Box G-9
C/O Midland Reporter-Telegram
P.O. Box 1650
Midland, Texas 79702

15 Help Wanted

SALES Clerk. Apply at High Chaparral 3116 W. Front.

DELIVERY Route Personnel. Fashion Cleaners. 801 W. Wall.

WAITRESS Needed. Experienced preferred. Must be neat in appearance. 6am-2pm shift Monday-Saturday. Apply in person, Rodeway Inn Restaurant, 3601 W. Wall, Midland, after 5pm.

APPLICATIONS being taken for young aggressive men as oilfield crew supervisors. Must have clean driving record and be a self starter. Apply at 209 W. Washington, between 6-9am, Monday-Friday.

DOW Jones Affiliated Company looking for part time or full time. Can expect to make $400 to $1000 part time, $50,000 plus full time. Please send resume to Louie Spinks 206 N. Midkiff, Suite 13, Midland 79701.

NEED Part-time secretary/typist to work flexable schedule, approximately 16 hours weekly. Land experience helpful. Send resume and salary requirement to Box 11088, Midland, 79702

MANAGER needed for small retail store, Midland Park Mall. Experience in management and/or retail preferred. Offers flexable hours, medical benefits, salary and commission. Apply in person only. Sun Glass Co.

NOW HIRING 10 people. Expanding company has new openings, Assistant Manager and Manager Trainee positions available. No experience necessary. Call now for personal interview. 561-8709.

DATA Coordinator. Position requiring ability to collect and analyse data by means of EDP. 2 years experience in EDP required. Programming experience helpful. Apply at Permian Basin MHMR, 3701 N. Big Spring, Midland.

EXPERIENCED tax and audit professionals with 2 to 6 years experience for aggressive local firm - submit resume and salary requirements to FIELDS & NEMEC, CPAs, 1500 Wilson Tower, Corpus Christi, Texas 78476.

ACCOUTANT NEEDED
For Midland based independent energy company. Degree required. 2-4 years experience preferred. CPA a plus. Send resume and salary history to:
Controller
211 N. Colorardo
Midland, Texas 79701

RECETIONIST-SECRETARY
FOR Independent oil producer. Good typing and general office skills required. Salary plus good benefits. Send resume to Box G-1 c/o Midland Reporter Telegram, P.O. Box 1650, Midland, Texas 79702

J.C.PENNY
IS interested in bids to remove from our old Auto Center, 7 hydraulic lifts. Bid would include the removal of lifts and re-cementing floor. Contact, Mr. Jeffries.
699-4347

LOR has immediate opening for a District Manager in its Permian Basin operation. 5-7 years experience in downhole drilling tools required along with strong sales experience in the Permian Basin. College degree preferred. Don't call but please send resume. P.O. Box 30830, Midland, Tx 79712-0830.

IMMEDIATE Opening--A-1 Mobile Home is interested in hiring a self-starting individual who can coordinate lender collection efforts with sales centers located across the state. Some travel involved. Finance company background--collection experience preferred. Salary can be negotiated. Call for appointment. 699-5186.

DISTRICT Geologist needed for West Texas, Eastern New Mexico. Must have BS in geology, and 10 years experience, salary is negotiable. We are a medium sized exploration company. All resumes will be held in strict confidence. Box D-6 c/o Midland Reporter Telegram P.O. Box 1650 Midland, Texas 79702.

LVN
PEDIATRICS OFFICE
302 SECOR
685-5029

COME GROW WITH US
Our beautiful new office at 3310 W. Wadley (next to Graves Post Office) is almost completed and we are looking for additional sales associates. We are a progressive, full service Real Estate Company looking for commercial and residential agents. For a confidential interview please call Linda at 697-1091 or 694-7063.

MANAGER Trainee, nation's leading furniture rental company has opening for a manager trainee in the Odessa/Midland area. Applicant will be trained in all phases of store management while earning a starting salary of $15,000. Prior management experience is helpful, but not required. Apply in person to Aaron Rents, 10115 E. Highway 80, Odessa, between 10 and 4.

The Lutheran Home, Permian Basin, a non-profit organization. Positions now open:
LVN's
Certified Nursing Assistants
Dietary
We offer competative wages, paid vacations, sick leave, paid holidays, health and life insurance, credit union. Apply at 3203 Sage.

TELEVISION TECHNICIAN
With major brand experience and self-starter. Full time, pleasant and clean working conditions in quality store. For Appointment: (915)694-1979, or send resume to: C.M., 4366 W. Illinois, Midland, Tx 79703.

BRICK LAYERS & LABORERS
Many Dallas & Ft. Worth Jobs
3 years commercial experience. Top wages, free health benefits plus bonus after one month. Overtime available. Call (214) 494-0351.

WESTERN SIZZLIN STEAK HOUSE
515 Andrews Hwy
Now accepting applications for all positions. Apply in person.

15 Help Wanted

RESIDENT MANAGER
Autumn Wood Apartment Community Is Now Accepting Applications For On-Site Resident Manager. MINIMUM 5 YEARS EXPERIENCE REQUIRED. Must Be Well Organized, Persistent, And Capable Of Establishing A Rapport With A Diversity Of People.
FOR AN APPOINTMENT CALL
683-5558

DISHWASHER wanted. Apply at The Bar 606 W. Missouri.

SE Nesecita. Ayuea High Chaparral 3116 W. Front. Tiene que ablar ingles.

K—MART is now accepting applications for part time help. Apply in person, 2pm-4pm, Monday and Thursday only. 340 N. Midland Dr.

DENTAL Hygienist, full or part time position. Periodontal practice, Odessa. Send resume to: 6500 Ridge Road No. 68, Odessa, Texas 79761.

NEED Journeyman Electricians and Helpers. George McKenna Electric, Irving, Tx. 214-721-1950.

DENTAL Receptionist. Experienced only. Non-smoker. Computer helpful. 685-3014.

STAFF Accountant for local CPA firm Degree required. Send resume to P.O. Box 2224, Odessa, Texas 79760.

NEED someone in this area to sell industrial coatings and service supplies. Call 915-758-3402.

RELIEF Child Care Worker needed, full time position, salary plus medical insurance. Contact High Sky Girl's Ranch. 694-7728.

CHILD care. One toddler. My home 3 days/week, 8-5pm. Must be educated have local references and love children. Phone 685-6544, 8-5pm.

LIGHT Delivery work for youth organization. Need small economical car and good knowledge of area. Come by 2707 N. Big Spring, No 5, 9am-5pm.

POSITION Available for Secretary/Receptionist. Must have good typing skills and pleasant personality. 8am-5pm. 699-4934.

BUDGET Rent A Car now accepting applications full-time in our service department. Apply at Midland Air Terminal. 563-1640.

ZENTNER'S Steakery waiters and waitresses wanted for lunch and evening shift. Experience necessary. Apply in person between 2 and 5 pm.

PART—TIME delivery person needed. Must be able to work 2 days per week and provide own vehicle. Some lifting required. Call 699-0727

SECRETARY wanted. One girl office. Light typing, light bookkeeping, general office skills. Experience required. Call 682-7168.

NEEDED Immediately, Dimensions and Horizons Switchboard Operators. Call for appointment interview, 683-6111. Adia Temporary Services.

NON Smoking Girl Friday needed. All bookkeeping and secretarial skills required. Familarity with Radio Shack TRS-80 helpful. Call Don at 683-5181.

IMMEDIATE opening for qualified dry cleaner in established dry cleaning and drapery service plant. Call 684-6697, ask for Darla.

LOOKING for experienced, qualified Leasing Consultant. 683-5558.

MECHANIC, Aamco Transmisson. R and R Mechanic and rebuilder. Experienced only. Good pay with benefits. Must have tools, start immediately. 683-9716.

STEEL siding applicator, minimum 5 years experience. Must be able to do close tolerence trim work. No subs. $10 per hour. 686-8007.

ROUTE Sales person, must be neat in appearance, good benefits, good chance for advancement. 2201 W. Washington.

FRONT Desk Clerk needed. All shifts. Apply in person and fill out application and leave at front desk. 4300 W. Highway 80.

WANTED
EXPERIENCED CARPENTERS
Building in progress at 2700 Woody Road. Lamesa, Tx. Phone Ralph Michael
806/872-9255.

BOOKKEEPER needed. Monday through Friday, no experience necessary. Apply in person Holiday Inn Country Villa, 4300 W. Highway 80.

NEED Immediately experienced housekeeper for large apartment complex. Apply in person, Saddle Club Apartments.

SHAKEY'S PIZZA
Is looking for people 19 years and older to work part time between the hours of 5pm and 1am. Please apply at 3305 Andrews Hwy. after 2pm.

WANTED: Experience Cocktail Waitress. Apply in person, between 2-5pm, Zentners Steakery, 2215 Midland Drive.

WANTED Girl Friday, typing 40-60 wpm, filing, phone, general office, starting salary $800. monthly. Call 687-1125 for interview.

WEST Texas Welder's Supply is now accepting applications for the part time position of Girl Friday. Apply in person. Corner of Coors Rd & West Hwy 80.

NEEDLE CRAFTERS wanted in this area, full or part time. 366-8007.

CODY Cattle Company. Now hiring waiters and waitresses. Must apply in person No. 10 Plaza Shopping Center.

SALES Person. Growing company desires aggressive sales person. Commission and benefits. Salary option. Call 685-1346.

REGISTERED NURSE
FOR DOCTOR'S OFFICE
SEND RESUME TO BOX 4487
MIDLAND, 79704

Busy, Aggressive Law Firm Offers The Following Positions:

RECEPTIONIST
for new branch office. Qualified applicants should have relevent experience with good references, polished appearance and excellent organizational skills. Typing 60-70wpm.

Also

LEGAL SECRETARIES/TYPISTS
80-90wpm, excellent command of language, professional appearance, minimum 2 years experience.

For Interview Contact
Mrs. Wolf, 684-5782, 9am-4pm
Or Send Resume To
P.O. Box 2776, Midland, Tx 79702

EARN EXTRA MONEY
TELEPHONE BOOK DELIVERY
Full or Part Days. Men or women, over 18 with insured autos needed to deliver to Midland, Terminal and surrounding areas.
Call
683-9470
Between 9am-3pm
Monday-Friday
Equal Opportunity Employer

SPECIAL NOTICE TO WANT AD ADVERTISERS
EXTENDED BUSINESS HOURS FOR CONVENIENCE OF OUR CUSTOMERS
NOW OPEN
8AM - 6PM
MONDAY through FRIDAY
PLACE WANT ADS TIL 6 PM FOR PUBLICATION FOLLOWING DAY
Exception: Want Ads placed until 5 pm Friday will start Saturday; Want Ads placed between 5 pm and 6 pm Friday will start Sunday.
DIAL 682-6222
the direct line to Classified Want Ads
Midland Reporter-Telegram
201 E. Illinois P.O. Box 1650, Midland, TX 79702

Want Ad Dept. Open MONDAY Through FRIDAY 8am-6pm

Classified Want Ads placed before 6 pm Monday thru Thursday are published the following day!

Want Ads placed Friday before 5, start Saturday; after 5 and 'till 6 pm will start Sunday

Midland Reporter-Telegram

682-6222

...the direct line to Classified Want Ads

OFFICE: 201 East Illinois
P.O. Box 1650, Midland, TX 79702

15 Help Wanted

SENIOR GEOLOGIST

Established oil and gas company is seeking a strong prospect oriented Senior Geologist with 8-10 years experience for its Midland office.

Person should have heavy Permian Basin and major company experience, or equivalent training in subsurface mapping, carbonates and clastics, structural geology and well logging. Seismic stratigraphic training helpful.

If you can generate drillable prospects and wish to be compensated accordingly, this is the position for you. Very competitive salary and bonus, plus company car and excellent benefits. Only non-smokers need apply. Send resume with references and salary schedule to

BOX F-4 c/o
Midland Reporter-Telegram
P.O. BOX 1650
Midland, Tx. 79702

Strictly Confidential Treatment Assured
EOE

LEASE & LAND RECORD SUPERVISOR

Small Independent Operator needs someone with 5-10 yrs. experience in all aspects of Oil & Gas. In charge of Prospects, Leases, Contracts, Division Orders, Royalty and Mineral Interest Files. Payment of Delay Rentals, preparing legal instruments and work closely with Accounting Department and attorneys. Our employees know of this ad. Salary: DOE

Send Resume and Salary Requirements To:
c/o Midland ReporterTelegram
P.O. Box 1650
Midland, Texas 79702
Box E-10

DIVISION ORDER ANALYST

Independent Oil Company seeks Analyst with minimum 1 year experience. Responsible position, requires self-motivated individual with good communication skills and prior experience with Title Opinions and curative. Other land department or legal exposure helpful. Salary DOE. Prefer non-smoker.

Send resume with salary history to:

Gruss Petroleum Management, Inc.
900 Building of The Southwest
Midland, TX 79701

All replies confidential
No Calls Please

Village Lincoln-Mercury Dodge

Wanted Experienced Parts Man

Salary according to experience, good benefits. Hours Monday thru Friday 8 am 5:30 pm.

Call 697-0454
Or Come By 3915 W. Wall
Ask for Jim Tartt

LEGAL SECRETARY

Hinkle, Cox, Eaton, Coffield & Hensley law firm is seeking a mature and dependable legal secretary with oil and gas and litigation experience. Word processing skills and organizational skills required. Excellent salary and benefits. Qualified applicants only. Interviews by appointment.

200 Blanks Building
Midland, Texas 79701
683-4691

RECEPTIONIST

Hinkle, Cox, Eaton, Coffield & Hensley law firm is seeking a mature, dependable and outgoing receptionist with professional appearance for their reception area. Reception experience required. Must type 40 WPM, and have good communication skills. Excellent salary and benefits. Interviews by appointment.

200 Blanks Building
Midland, Texas 79701
683-4691

If you are looking for a secretarial career, HBF Corporation has immediate openings for 2 secretaries. Requirements are: Good PR skills and typing 70-75 wpm. If you qaulify, please send resume to:

Barbara Luedecke
500 N. Loraine, Suite 1100
Midland, 79701

National Property Management Company has position open for

ASSISTANT PROPERTY MANAGER

Experience in commercial office buildings necessary. Excellent salary, paid medical and dental, an opportunity for advancement. Send resume to Box G-10, c/o The Midland Reporter-Telegram, P.O. Box 1650, Midland, Tx 79702.

SALES REPRESENTATIVES NEEDED

Ampure Corporation (Ozarka and Airis drinking water) has immediate openings for residential and commercial sales representatives. Applicants must be neat in appearance and have their own transportation. A good driving and work history are important. We are interested in people who are self-motivated with outgoing personalities. Sales experience helpful but not essential. We offer company benefits, paid training program, salary plus commission, excellent opportunity for advancement. Applications accepted daily at 605 S. Marienfeld, Midland, Texas. Call Tom Wall at 563-3950 for an appointment.

M/F Equal Opportunity Employer

EXECUTIVE SECRETARY

Excellent opportunity in the financial department of an independent oil company. Candidates should have a good command of secretarial skills and be people oriented. Word processing, oil and gas, and financial background preferred. Non-smokers only. Please submit detailed resume and salary reuirements to:

MGF OIL CORPORATION
Attn: Personnel Dept.
P.O. Box 360
Midland, Texas 79702

Equal Opportunity Employer **No Agency Referrals**

MGF OIL CORPORATION

STAFF TAX ACCOUNTANT

Corporate tax department requires an individual with 1-2 years experience in areas of corporate, partnership, windfall profit tax and state tax reporting. Applicants must have Bachelor's degree in Accounting or Finance. Non-smokers only. Send resume and salary requirements to:

MGF OIL CORPORATION
Attn: Personnel Department
P.O. BOX 360
Midland, Texas 79702

MGF OIL CORPORATION

Equal Oportunity Employer
No Agency Referrals

WANTED qualified apartment maintenance man. Must have own tools and transportation. Knowledge on a/c and heating. 563-4550.

SECRETARY Wanted with good office skills. One girl office. Liberal benefits, paid parking. 683-7300 or 685-3239.

DANCE teacher wanted. For stage, art classes. Send resume to: Box F-1 c/o Midland Reporter Telegram P.O. Box 1650, Midland, Texas 79702

NEED experienced person with telephone experience. Would prefer SL1 and ROLM experience. Ask Patty Moore at 563-4532.

NEED 5 new instructors for Tri-Chem Arts and Crafts. Call 694-1305.

SIGN Painter. Experience a must. Call Pylant Sign Company, 563-3646.

WANTED: Manager trainee to grow with young company. Must relocate to New Mexico or East Texas. Only interested persons need inquire. 683-8028.

LEASING CONSULTANT NEEDED

for Ranchland & Countryside Apartments. Experience necessary. Please call for appointment.

Ranchland Countryside
687-1438 689-9865

OFFICE MANAGER/ SECRETARY

SMALL Independent oil and gas company seeking a well organized person to perform general office duties including, typing, answering phone, journal entry preparation, paychecks, filing RRC forms, bookkeeping. Prior experience a plus. Salary DOE. Call 686-9807 between 8:30am and 5:00pm for appointment.

FOLGER'S HOME
ENTERTAINMENT CENTER

Is now hiring audio and/or video sales consultants. Experience preferred.

Apply in person
421 Andrews Hwy.
Midland

SECRETARY

For casualty insurance agency.

Please send resume to:

P.O. Box 4942

Midland, 79702

ARE YOU EARNING LESS THAN YOU'RE WORTH?

Allstate Insurance Company is looking for a few good individuals to work in the Midland or Odessa area as Sales Agent Trainees. This is a professional sales position with a guaranteed income for a 3 year period. If you have professional sales ability and the willingness to go that extra mile, we would like to speak with you. Our benefits include: paid vacation, group health and life insurance, Sears profit sharing, unparralleled income potential.

Please Call Us at 915-697-3167
on Wednesday, May 9 or Thursday May 10

Evening Appointments Will Be Available

ALLSTATE INSURANCE COMPANY

Equal Opportunity Employer M/F/H

CERTIFIED PUBLIC ACCOUNTING FIRM

needs Secretary with top skills including shorthand and word processing experience.

Call Mrs. Adams at:
682-5201

SHOWROOM Sales. Nation's leading furniture rental company has opening for an inside salesperson. Must be cheerful, aggressive and enjoy meeting people. Apply in person to Aaron Rents, 1011S E. Highway 80, Odessa, between 10 and 4.

PINKIE'S INC. is now accepting applications for sales clerks, delivery personnal and experienced deli employees in our Midland stores. Applicants should be career minded, agressive and willing to work, learn and contribute. Our benifits include, paid vacations, paid holidays, teaching plan and group health insurance. Apply in person only to Pinkie's Northland store, W Scharbauer & North A, Midland. E.O.E.

HAIR STYLIST

Salary plus liberal commission.

The Hair Event

Courtyard at Midland
4410 N. Midkiff
689-9035

Seeking Executive Vice President for Associated Builders and Contractors, Inc. Executive VP is chief administrative staff person for ABC - a construction trade association. Need self starter to oversee a small staff. Ability to work with people a must. Knowledge of association work extremely helpful. Salary and benefits commiserate with experience. Send resume to: P.O. Box 7371, Odessa, Texas 79760. Attn: Vern Foreman.

DENTAL OFFICE RECEPTIOINST

For 4 and one half day week. Dental experience and typing skills required. Send resume to: P.O. Box 8307, Midland, TX 79708.

SERVICE TECHNICIAN

Entry level position, for individual who is willing to work his way up in the field of mechanics and electronics. Experience helpful, but will train. Apply 1026 S. Goode. 10am-3pm. Must pass a mechanical aptitude test, own reliable transportation and present a professional appearance.

WHO'S WHO FOR SERVICE

Air Cond. Service

EVAP Air Conditioning Service. Reasonable Rates. 694-4003.

AYERS Service & Repair. Air conditioning, and heating. Evaporative coolers, washers & dryers. Guaranteed work. Reasonable rates. 683-8428.

TENDER Loving Repair for your evaporative cooler and refrigerated air conditioner. Discount rates. 24 hour service. TOMMY FLOURNOY 694-3613.

EVAPORATIVE Cooler Servicing $20 labor plus materials. Also install new coolers, fair prices, quality work. References available. Phone 684-7840 after 6:00 pm.

REFRIGERATED Central and evaporative cooling. Complete sales and service. We service most makes. Call for free estimate on your installation. Frosty Heating and Air Conditioning. 697-4214.

SALES & SERVICE

Central refrigeration and evaporative air conditioning systems. Pads-Parts-Controls for all cooling units.

JERRY'S SHEET METAL
700 N. Ft. Worth — 684-4495

Auto Repair

MOTOR Sports. Foreign and Domestic work. Volkswagen Bug, Rabbit, Dasher. Guaranteed. 20 years experience. 682-1303.

Bookkeeping & Taxes

ROBERT W. Scroggins CPA, 915-694-7566

ALL types bookkeeping and taxes. Very reasonable rates. Midland Bookkeeping and Tax Service. 687-5353.

DWIGHT Lee Maskew, Tax and Bookkeeping. State sales tax and 941's. Computerize your records, 682-3321.

BOOKKEEPING, personal or business. Financial statements, tax returns. Typing, xeroxing, notary services. Alison Barker 687-3637.

CLERICAL Services will keep 2 or 3 sets of books. Also typing, resumes, reports, etc. Fee negotiable. 697-6653 after 5:00.

BOOKKEEPING. Form designs and office procedures. For additional information or appointment please contact JBR Inc. 1306 W. Wall, 687-3222.

WILL do bookkeeping, send statements, do payroll, typing, and miscellaneous office work, from my home. Experienced, reasonable and reliable. Call 697-6337, after 1pm.

CPA experienced all phases bookkeeping, quarterly reports, tax return prep, and tax planning. Computerized bookkeeping service. 682-3848, 687-4800 evenings.

Carpentry & Cabinet

IN Midland since 1946. New construction, remodeling and repair on cabinetry. The Custom Carpenter. 683-7544.

Carpet

CARPET and vinyl installation and repair. All work guaranteed. 12 years experience. Tom Johnson 697-3849.

CALL Don's Carpet Cleaning, offering ultra fresh deodorization, dupont rug protector. Prices start at $10.00 a room. 683-9355.

Concrete Work

CONCRETE Work Wanted. Patios, sidewalks, walls and large slabs. 20 years experience. Reasonably priced. 685-6077.

Concrete Work

MIDLAND resident for 28 years with the best prices and references. We do it all. 683-7068.

DAVID Valverde. Concrete work. patios, driveways, sidewalks. Free estimates. Call 685-1300 after 3:30pm

I do concrete work. Circle drives, patios, sidewalks. Also build block fences,and carports. Call A.C. Olgin 694-7012. Free estimates. Reasonable rates.

WE'LL do turnkey work on concrete. Foundations, slabs, driveways. None too big or too small for us. Bonded with 25 years in Midland. Call 686-8879.

STONE laying and fireplaces, small masonry jobs and concrete jobs. Call Santiago at 683-5066 between 6am-7:30am & after 5:30 pm.

CONCRETE Construction · Circular Driveways, Slabs, Patios, Sidewalks & Concrete Block Fences. Remodeling · Will go out of town. Call anytime, day or night, 684-6773.

CONCRETE BLOCK WORK

Block fences, building garages, etc. Carpentary, roofing, painting, concrete work, insulation, ceramic tile, prompt service. References. 30 years in Midland area. 10% discount for senior citizens and churches. Free estimates. Honest prices. Bill Parker, Dick Jones, 694-8395 anytime.

Dirt Work

GOOD Top Soil also Dump Truck-Loaders for sale 563-5879 before 8 and after 6 pm.

WILL do any kind of dirt work and haul caliche. Deliver field dirt and pick up trash. Ray or Gary Rogers, 682-7843 or 682-7548.

VALDEZ TRUCKING

Top soil, fill dirt, tractor leveling, lots cleaned, trash hauling, tree removal. Backhoe service.

697-5182
689-6675

DOZER For Hire. Spot grubbing, fire guard, lots cleared. Howard's Welding Service. 685-6067 or 682-0366.

Draperies & Blind

CUSTOM draperies, bed spreads, dust skirts, balloons, romans, etc. 694-3748.

Electric Service

ELECTRICAL service work. Ceiling fans, plugs/switches, one/day service, 24 hour call. 684-3903 or 685-0764.

ELECTRICIAN, 25 years experience in Midland. Service calls, repair works, plugs added, etc. Kreger Electric. 684-4836.

ELECTRICAL work wanted. No job too small. Ceiling fans. Most reasonable rates in town. 699-4790.

CEILING fans installed. Other electrical work done. Evaporative coolers serviced or other odd jobs. 699-1034.

CROW Electric Co. Remodels, service work, new construction, residential and commercial. 697-4273.

Floor Service

SOLOMAN FLOOR SERVICES

Stripping, sealing or reconditioning, all types of floors, particularly Mexican tile. Building maintenance, weekly or monthly contract can be arranged.

Call Soloman today
at 684-7650
406 E. Cedar
Midland, Tx 79701

Fences

TEXAS Fence Company. All types of wood fencing, we also do fence repair. Call 687-6070 or 684-5419.

AREA Fence Repair. We repair wood or chain link fences at reasonable prices. 689-8589.

Hauling

ALLEYS Cleaned & trash hauling, light hauling, clean up work. 694-7236.

ALLEY ways cleaned. Also haul away rubbish, tree cuttings, mowing, light moving. Call 687-3057

MOVING and Hauling. Local, long distance. Portable buildings moved. Very reasonable rates. Call 686-3034.

LOTS cleaned off, trash hauling, fill dirt, topsoil, dump truck service. J. Lee. Phone 683-1058.

LIGHT to medium hauling or moving and tractor work. Clean up of yards, lots, alleys, and building sites. Call 687-4685.

Home Repairs, Remodeling

MAIKE'S Handy Service, any remodeling, any repairs, any work. $17.50 an hour. 682-6818.

B&D REMODELING

WE DO:
1.) Accoustical ceilings
2.) Add-on rooms
3.) Cabinet tops (kitchen/bath)
4.) Ceramic tile
5.) Drywall
6.) Floors
7.) Lap siding
8.) Painting (inside & out)
9.) Texture walls
10.) Wall paper
11.) Windows (Storm/replacement)

We have carpet, tilt, and wallpaper samples. References upon request.

687-6464

JOHNNY'S Home Repair and Cabinet Shop. We repair or remodel inside or out. Call 563-1517.

JOHN'S Handyman Service. All Forms of carpentry repair. Light plumbing and electrical. References furnished. 699-5930.

ACCOUSTICS Spray and wall texturing. Free Estimates. Call Raymond Meier, 697-0598.

JAY Roberts Construction. Additions, remodeling, skylights, fireplaces. References available. Bonded and insured. 699-4752 anytime.

CUSTOM Built Homes and Custom Remodeling. Free estimates. Trade ins on new homes welcome. Financing available. 563-1083.

COMPLETE remodeling and repair. Doors, cabinets, gates, etc. Guaranteed quality work. Call Jerry at 683-5836.

All types of Remodeling. Ceiling repairs, carpentry, blown acoustics, painting inside and out, paper hanging, drywall, texture, bathroom and floor tile, 15 year Midland resident. 682-7711.

ALL type remodeling, add-ons, garage conversions, fireplaces, roofing, vinyl siding, storm doors and windows, Free estimates. Financing available. A&H Cabinets & Remodeling 687-5168, 683-1035.

KELLEY Reconstruction. We offer hands on workmanship for commercial, residential needs. Design, custom building, ceramic tile, roofing, painting, additions. 694-3751.

COMPLETE remodeling service high quality craftsmanship. Master carpenter, cabinet and furniture maker, ceramic tile. Planning and consulting service available. Ray Thomas 682-9210

Home Repairs, Remodeling

FOR All your home repairs and remodeling, best prices in town, guaranteed work. Bonded and insured. Call 685-1076, ask for Doug, day or night.

TROY Hunt Construction. Custom homes, offices, metal buildings, kitchen specialties. Remodeling, painting, carpet. Free Estimates. 100% financing. 30 years in Midland. 697-7115.

REMODELING ADDING ON?
Small or large repairs?
for
New Homes or Complete Remodeling
Call
HOMES BY MORSON
Insured 699-6277 Bonded

NEED remodeling done but budget is tight? Well call on Marlow Construction. We do it all. Add-ons, bathrooms, kitchens, tile, etc. Call 694-6835 or 684-6583.

NEED remodeling done, but budget is tight? Well call on Marlow Construction Company. We do it all, bathrooms, kitchens, add-ons, ceramic tiles, etc. Call 694-6835 or 684-6583.

MR. FIX—IT
Remodeling or Repairs
Family rooms, bedrooms, baths, patio covers, sun decks and carports. Concrete work. 25 years experience. Bonded and insured with local references. Call
689-8080
Free Estimates

J & D CONSTRUCTION

Residential and commercial remodeling and new construction. 10% Discount thru July. Free Estimates. Call:

694-4241

Janitorial Service

INDIVIDUAL seeks homes or apartments to clean. References are available. Call 689-8185.

CRYSTAL Clean. We clean apartments, offices, homes, windows, odd jobs. References. 697-1481.

CUSTOM cleaning, apartments, houses, offices, quality work with a guarantee. Call for a free estimate. 686-7358 or 697-3849.

PROFESSIONAL Window Cleaning Service. Store front, offices, homes. Call: Ron's Window Cleaning Service, 687-0430. or 381-3467 after 6PM.

CHRISTIANS Cleaning Service. Homes, offices, move outs. White glove care for your possessions. Bonded, references, reasonable. 683-9724.

CHRISTIAN Woman would like to clean houses or offices. Spring cleaning. Experienced, references available. Call 694-3885.

SONSHINE Cleaning will make your house, office or apartment sparkle. Rates reasonable. An honest Christian attitude. Call 683-6414.

HOUSE Cleaning. References. Reasonable rates. Fast and efficient. Spring cleaning, weekly cleaning, etc. Can start immediately. 682-7532 or 686-7172.

CLEAN-All Janitoral Service. Honest, clean and courtious personnel. We do superb work at low rates. Office, residential or new construction. Call today at 686-8377 or 699-1025 after 5:00.

YOU can depend on reliable cleaning service to care for your home. Weekly, biweekly, monthly, residential rates. References. Call Bonnie 697-1545 after 4:30pm.

Janitorial Service

LET US DO YOUR CLEANING
Spring Cleaning & Weekly Cleaning
RESIDENTIAL, OFFICE
Call Clean Master
Insured 699-6039 Bonded

Lawn & Garden Service

MINUTE Man. Lawn Service. Roto-tilling, hauling, air conditioner repair. 686-8247, 683-2063.

PROFESSIONAL lawn service. Mowing, trimming, edging. Alleys cleaned and light hauling. Call 682-9800.

TREE removals, hauling, clean up, etc. Call Andy, 683-8263.

TREES REMOVED: Prunning and trimming, cut up for wood or hauled. Free estimates. 682-2353

YARD Work and handy man, 24 hour response. Anytime, any kind. Call Kevin, 699-7735.

STUDENT earning money for college. Lawns mowed, edged, cleaned. Low rates. Call after 7pm Mike 694-9902.

ROTOTILLING, Gardens, new lawns using Troybuilt tillers. Capable of 7 inches deep. Free estimates. 694-8257.

MOWING, edging, flowerbeds and alleys cleaned. Also roto-tilling and light hauling. 684-6803.

LAWNS mowed, edge trimmed. QUALITY WORK. From $15. Call 684-5665 Monday through Friday, 12-9pm.

ART'S Yard Service. Fertilizer edged, flower beds, scalps yards, trees trimmed, shrubs pruned, yards mowed, hauling. Free estimates 687-6729.

B and L Yard, scalping, tree trimming, topping, removals, clean-up top soil, flower beds, shrubs. Free estimates. 687-4876.

ALC Lawn Groomers, free estimate, low rates, 10 years experience, we do it all. Mowing, edging, flowerbeds, hedges, trees, hauling, alleys. Call anytime 683-1397

STUDENT wanting to make spending money for college would like to mow lawns. Fair prices. Call Danny Cantrell, 697-5167 anytime.

YOUNG'S Lawn Service. Lawns mowed, edged, fertilized, hedges trimmed, alleys and flowerbeds cleaned, light hauling. Call 697-2030.

A&B Service. Complete lawn service, hedge trimming, alley cleaning, exterior house painting, brush or spray. 686-8434.

PROFESSIONAL LAWN CARE-Complete lawn and landscape maintenance. Vacant lots cleared. Call 683-8426 or 697-7259.

CURRIE Service. 6 years experience, mowing, alleys, yards, trees, tilling, flower beds, fertilizing, sprinkler repair, hauling, everything. 682-9523.

BILL'S Complete Yard Service. Scalping, mowing, tilling, trees cut down and removed or trimmed. Dirt work, yard or lot cleaning and leveling. 684-0049 or 683-4384.

MID-TEX Sprinkler Systems. Residential sprinkler systems. Excellent work. Reasonable rates. Free Estimates. 697-4063, 7am-4pm Monday-Friday, 8am-12 Saturday.

GRADUATE Student providing complete lawn care services and minor home repairs including mowing, edging, trimming, planting and maintenance of flower beds and shrubs. Native Midlander. References. 697-6378, if no answer 697-1526.

MIDLAND LANDSCAPES

Tree Pruning, Landscape Design and Installation. Apartments, Commercial and Residential Lawn Maintenance.

Tom West
699-1432

Lawn Mower Repair

LAWNMOWER and small engine repair. Guaranteed work. Pickup and delivery. 683-4092.

MC Student will mow, edge. Starting at $15. Also trimming, cleaning, hauling, etc. 682-6100 (best after 7pm).

M & M LAWN SERVICE
Mowing, edging, hedging, pruning, alleys cleaned, odd jobs,
697-5736

LAWN mower and small engine repairs, including generators, very reasonable rates, one day service in most cases. All work guaranteed. Pick-up and deliver. Call 686-8374

Masonry Work

DL Masonry. Commercial and Residential. Specialize in fireplaces, tile fence, flower beds. 563-9093.

ALL types of masonry. Brick, block, stone and concrete. Call Steve Rickey 697-9046 or 682-5703 for free estimate.

BRICK, Block, Rock. Small commercial, residential. Fireplaces. All work guaranteed. Call Brian Conway, 687-5155, after 5 pm. weekdays. All day weekends.

Medical Services

CMS CONTACT MEDICAL SERVICES
for the personal touch
RN's, LVN's
AIDES and SITTERS
684-5313 • 563-4110

Miscellaneous Service

IRONING done. Very reasonable rates. 697-4940

RESIDENTIAL window cleaning service. Inside and outside. Reasonable rates. References. Call 697-3458.

MIDLAND CHIMNEY SWEEP- Protect your home from chimney fires. For a clean sweep call 687-4045. BONDED AND INSURED.

Mobile Home Service/Moving

SOUTHWEST Mobile Home Service. Leveling, anchoring, skirting, roof repair and coating. Plumbing and general repair. Call Tommy, 694-8389.

RONS Mobile Home Service and Plumbing Repair. All types of repair. Set-up, blocking, leveling, skirting, tie downs, roof leaks. Major and minor plumbing repairs. Call 686-9524, Midland.

RW Mobile Home Specialty. General mobile home contractor, plumbing, electrical, structural, carports and awnings. Let us save you money on heating and cooling bills, by appying roofing coatings and skirtings to you mobile home. Our prices are reasonable. Insurance work is also a specialty of ours. So call us now, 689-8378.

LOCAL MOVERS

Anchoring, blocking, leveling, tie downs, complete set ups.

Licensed, Bonded
and Insured
Call Don, 699-1865

Painting & Paper Hanging

$$$ SAVE $$$

20% Off Spring Special on painting exteriorof your home. Refer to this ad. Limited time only. Free Estimates. Professional Work Guaranteed.

Smith & Son Painting
686-9571

CUSTOM painting, interior/exterior, paper/hanging. All work guarnteed. 30 years experience. 697-3849 for free estimate.

PAINTING. Inside and out. Very reasonable prices. 684-7785.

PAINTING and Repair-Interior and Exterior-References-Free Estimates. 694-8156, 685-3020.

INTERIOR and exterior painting and sheetrock repairs. Work will be done right. 18 years experience in Midland. 694-9848.

TOMMY White, Painting Contractor, masonary, dry wall, acoustic ceilings. Paint interior, exterior. References. 697-7656 after 5pm.

SPRING Clean Up Special, 10% discount thru May. J and J Painting, call now for free estimates, satifaction guaranteed 689-9316.

PAINTING Interior/Exterior. Drywall repair. Blown acoustics. Bonded, insured. Work guaranteed. Free estimates. Call 684-3973.

CACTUS Painting dependable low rates, exterior/interior, brush or spray, referecnes. Free estimates. Charlie, 689-6774.

PROFESSIONAL wall papering, wall preparation. Commercial or residential. Free estimates. By Joan Merrifield. Call anytime, 685-3426 or 694-5111.

CALL and compare, then call Ace, painting inside and out. Facial replacement, drywall, references. Professionally guaranteed service. Free estimates. 697-5608.

HOW DO YOU SPELL PAINTING RELIEF?

Q—U—A—L—I—T—Y

For free estimates, interior and exterior, great price, call Quality Painting.

683-1608.

RITE-WAY PAINTING DECORATING
CALL STEVE
694-0955

WHERE'S THE PAINTER
Right Here:
PERMIAN PAINTING

Reasonable Rates but Quality Work, Exterior or Interior. Experienced, with references available. Free estimates. Call Us and Compare.

689-8849
697-4943

Painting & Paper Hanging

JOHNSON'S Paint Service. Painting inside and out. Sober and reliable. 694-3780

JIMMY Porter's Custom Painting. All types of painting and drywall. Native Midlander with references. Free estimates. Call 684-5010.

Piano Tuning

PIANOS TUNED. Steven K. Smith Piano Tuning & Repair. 694-5294. I take time to do the job right.

Plumbing

Clear your drains with
CLEERE ROOTER SERVICE
694-0250
Complete Sewer & Drain Cleaning
24 Hr. Service
Service Call Only $30

CHANDLER Plumbing. Repair, remodeling water and gas lines. 694-5005.

Radio, TV Service

SATELLITE Repair. All brands. 683-6144.

TELEVISION Service Specialist. Guaranteed Replacement Parts. VHS-Videocassette Recorders. Free Diagnosis. Call 694-5556.

TV REPAIR
All Makes

Free Pickup
and Delivery

Days 683-6144
Evenings 683-6246

Roofing

ROOFING Economy Roofing. You furnish material, we furnish labor. New, old or roofs repaired. 684-6519.

ROOFING. Wood or Composition. 20 years experience. Call 683-1039 or 687-5168

NEW roofs, and old roofs repaired, any type. Reasonable rates, free estimates. 684-7302.

ROOFING professional quality. Reasonable cost, guaranteed, free estimates. Call 687-0661

UBNOSKI Brothers Roofing. Wind damage, specializing wood shingle repairs, also do tar and gravel, composition and timberline. 685-4033.

TRUE Roofing and Remodeling. All types of roofing. Over 25 years expereince in the Permian Basin. Free estimates. One year warranty on materials, five year warranty on labor. Plenty of references. 683-7934. All work is guaranteed.

Roofing

CALL or come by P & L Supply for your G.A.F. "Timberline" and all other roofing supplies. P & L Supply, 1101 S. Garfield, 687-1947.

Septic Tank Service

STATE and county approved septic systems. 3 bedroom, $975. 2 bedroom, $875. Also 750 gallon and 1000 gallon tanks. 682-8104 or 381-1554.

Sewing & Alterations

CUSTOM alterations, tailoring and monograming, French Unique Cleaners 4228 Midland Drive, 689-0298.

NEED Alterations? Call Lupe at 682-3321 from 7-2:30 for more information about reasonable rates.

Sewing Machine Repair

EXPERT REPAIR all makes. 1-year guarantee on work. We also sell new & used sewing machines. 305 Sprayberry Street. Phone 694-3260.

Storm Shelters

STORM & Fallout Shelters. One piece water-tight concrete. Standard and custom sizes. Earth-Shelter Construction. 682-7352.

STORM CELLARS by Dalworth. 2 piece pre-cast concrete installed. 3 different models to choose from. Stanton 756-3684.

Swimming Pools

POOLS Refinished. Sand Blasted. Painted. Clean-up. 686-7194.

JOHN McLendon Pool Service. We can do anything to your pool but swim in it. 682-6728.

START THE SEASON OFF RIGHT!
Let
Anchor Pools of Midland
Clean and maintain your pool. Grand Opening of Anchor Pool and Spa Shoppe, April 27 & 28! In the B&J Plaza. 206 N. Midkiff. Featuring all your pool and spa needs. Call Today 689-7362.

Swimming Pool Cleaning

STEVE'S Swimming Pool Maintenance. For all your swimming pool cleaning, maintenance and repairs. Special Summer Rates. 7 years experience and many references. 8-5, 683-7332. After 5pm, 699-0779.

Telephone Service

M&M ENTERPRISES. "Telephone Installation" Reasonable prices! 1902 W. Florida. 682-3808, 694-5739.

Tractor Work

MESQUITE grubbing, dozer, grater work. Small plots or acreage. Lippy's Dozer Service, Odessa, 332-2860.

Upholstery

SPRING into Summer with new upholstery, big discount on all labor through May. Free estimates. 694-8073.

Water Well Service

RAY Wooten pump sales and service. Parts for most pumps. 694-0411.

WATER wells for Midland since 1953. Loftis Company, 682-8343.

QUALITY well repair, phone 523-2703, Andrews Tx, drilling, water well, and windmill repair, pump sales and service, no mileage charge.

15 Help Wanted

ACCEPTING APPLICATIONS

We are accepting applications for experienced individuals to fill full and part-time positions with our company. Prospects should be well-groomed with good public relations ability.

POSITIONS AVAILABLE:
Full-Time Grocery Stocker
Full-Time Home Center Stocker
Part-Time Home Center Stocker
Part-Time Housewares Clerk
Part-Time Health & Beauty Aids Clerk
Full-Time Pharmacy Clerk
Full-Time Meat Cutter
Full-Time Meat Wrapper
Full-Time Sptg. Goods Clerk
Part-Time Sptg. Goods Clerk
Full-Time Cashiers
Full-Time Sackers
Full-Time Concessions Clerk
Full-Time Porter

Excellent benefits including paid vacation, dental & medical benefits, profit sharing, employee discounts, paid holidays, paid sick leave & credit union.

ALL QUALIFIED INDIVIDUALS APPLY AT:
3111 CUTHBERT
GIBSON'S
BELIEVE IN IT.
Equal Opportunity Employer

WE'RE BUILDING

And, so can you! As a Red Lobster team member, you'll be working with a great bunch of co-workers to create good times and memorable dining experiences. Guests visit Red Lobster to enjoy themselves and get good food and friendly service. Your high energy and enthusiasm will make it happen! For your efforts, you'll earn excellent pay, paid vacations, a full array of benefits and a fantastic on-the-job training program with pay. Come to Red Lobster, America's largest, full-service seafood restaurant chain. You'll have an action-packed time!

WAITERS/WAITRESSES
BARTENDERS
CASHIERS
COOKS
HOSTS/HOSTESSES
KITCHEN HELPERS
DISH PEOPLE

Apply in person between 9 a.m. and 5 p.m., Monday through Friday, at 2319 W. Loop 250 North, Midland.

Red Lobster®
FOR THE CREATIVE MANAGER IN YOU!
An Equal Opportunity Affirmative Action Employer

PIPEWELDERS NEEDED

(Single hand only)
TIG WELDERS $13 per hour
CARBON WELDERS $12.50 per hour

The Ortloff Corporation is hiring welders for a construction site located in Seminole, Texas, To arrange a test call:

(915) 699-3432

8 am Monday 5/7 through Friday 5/11
* 56 HOUR WORK WEEK
* TEST TIME PAID UPON REPORTING DATE
* TRAVEL PAID OF 25¢ PER MILE (Max. 600 miles)
* WELD DIRECTION UPHILL ONLY

THE ORTLOFF CORPORATION
An Equal Opportunity Employer M/F

SENIOR GEOLOGIST

Established oil company is seeking a strong prospect oriented Senior Geologist with 8-10 years experience for its Midland office.

Person should have heavy Permian Basin and major company experience, or equivalent training in subsurface mapping, carbonates and clastics, structural geology and well logging. Seismic stratigraphic training helpful.

If you can generate drillable prospects and wish to be compensated accordingly, this is the position for you. Very competative salary and bonus, plus company car and excellent benefits. Only non-smokers need apply.

Send resume with references and salary schedule to
Box F-4 c/o
The Midland Reporter-Telegram
P.O. Box 1650
Midland, Tx 79702
Strictly Confidential Treatment Assured
E.O.E.

FAMILY MEDICAL CARE Odessa

Looking for full time position to replace doctor leaving the end of May. Texas license required. Please call for interview.

368-9257

WANTED: Field Sales Engineer for Petroleum Chemical Company. Chemical and Petroleum background preferred. Please mail resume to Box E-8, c/o The Midland Reporter-Telegram, P.O. Box 1650, Midland, Tx 79702.

J.C. Pennys is now accepting applications for alterations person. Felxible hours $ 4.50 to start. 2 years experience prefered. Please apply in person. J. C. Penneys Company Inc. Midland Park Mall.

NEEDED AT ONCE: Experienced 2200 Compsgraphic Operator for commercial printing company. Send resume stating expected salary to Box F-5, c/o The Midland Reporter-Telegram, P.O. Box 1650, Midland, Tx 79702.

WHATABURGER, INC.

Start your Management Career with
WHATABURGER, INC.

We need people to become part of our management team. Your management career will start immediately.

We offer you:
*Challenge
*A Growth Company
*Career
*Insurance
*Profit Sharing
*Bonus Incentive
*Good Starting Salary

For appointment
Call Justine collect
Monday thru Friday
(915) 333-4103
An Equal Opportunity Employer

JCPenney

IMMEDIATE OPENING FOR
CARPET INSTALLER

If you have at least one year or more of experience installing carpet, this is your opportunity to expand with JC Penney. We are opening a new Custom Decorating Center in the Permian Basin, in our Midland store.

Apply In Person At J.C. Penney
Midland, Texas

Midland Park Mall 699-4347

Equal Opportunity Employer M/F

OILFIELD SERVICE

The Western Company of North America, one of the world's leading oilfield service companies, is accepting applications for equipment operators and mechanics for it's Rankin, Texas facility.

These demanding jobs require that you be at least 21 years of age and have a good driving record and work history. Experience in the oil industry is not required but is helpful. Mechanical aptitude and the ability to work flexible hours are a must. The Western Company of North America offers competitive wages and a full range of fringe benefits. For consideraton, apply in person at The Western Company of North America, Hwy 349, P.O. Box 507, Rankin, Texas 79778.

An Equal Opportunity Employer

INDEPENDENT OIL OPERATOR
has opening for
Assistant Production Clerk

Typing, filing, pumper's gauges, run tickets.

Excellent company benefits, parking paid.

Send resume to: Box G-8, c/o Midland Reporter-Telegram, P. O. Box 1650, Midland, Texas 79702.

Major Company looking for
Sales Secretary
with following qualifications: Typing, shorthand, dictaphone, filing, general office duties. All major employee benefits. No parking problems. Non-smokers only. Salary DOE.
Mail resume or drop it by: 6046 W. Highway 80 amd FM 1788. P.O. Box 6288, Midland, Tx 79711-0288.

STRUCTURAL STEEL FITTER
Dallas, Tx
Immediate need in fabrication shop for experienced lay-out fitters. Call collect or apply in person to:
Continental Steel Company
312 International Road
Garland, Tx
214-494-1511
An Equal Opportunity Employer

SECRETARY/RECEPTIONIST
Independent oil and gas company is seeking an individual to fill the position of secretary/receptionist. Only non-smokers need apply. Skills to include: typing 60wpm, 10 key by touch and bookkeeping experience. Salary $1,000 plus. DOE. Submit resume in confidence to:
PERSONNEL
910 One First City Center
Midland, Tx 79701
Principals Only Please

CRANK SHAFT GRINDER OPERATOR
Must have experience in scraping, grining and magnafluxing crank shafts. Machine model RG350A Scheldum (Storm Fulcan). Must have experience on Cat 3208 thru D398 shafts. Also Cummings, Mack, Waukesha and various others. Machinist tools are required. Must be willing to relocate. Company benefits are as follows: Uniforms, sick leave, vacation, hospitalization, paid holidays, and various others. If interested, contact Treanor Equipment Company, Texas Watts line 1-800-592-4550, 1-800-592-4528, 1-915-332-1681. Ask for Ronald Smith, Shop Manager, Mike Fine, Lead Machinist, or Neal Fitzpatrick, Service Manager.

Home Lumber is accepting applications for qualified applicants in:
HOME CENTER SALES
On a full or part time basis in the follwing areas:
Plumbing
Elecrical
Hardware
Garden Center
Come by 6501 W. Industrial, Monday, Wednesday and Friday between 2pm-5pm. Ask for Danny Vela.

16 Sales-Agents

WANTED aggressive outside sales people. Send resume to P.O. Box 10652, Midland, Tx 79702.

NEED TWO LISENCED REAL ESTATE AGENTS, FULL OR PART TIME. GREENWOOD REALTORS 687-5935.

MAKE a living or make a fortune. Work for the man or for yourself. If you believe in yourself call 694-1258, Mr. Hayes.

BUSINESS is picking up! We need sales agents for on-site sales. Commission and draw. Unlimited income. To arrange interview call Tommy at Concept Construction 563-3725.

REAL ESTATE SALES for builder and developer. License not required. Excellent opportunity for full time sales person. Weekend work required. Jim White Homes, 699-7084.

INSURANCE Career, up to $300/week while training for 15 weeks. Unlimited earnings. Excellent fringe benefits, and good future management potential for mature persons selling and servicing life insurance. Western Southern Life, 362-1052.

WANTED
Aggressive life agents, building agency, excellent commissions, vested renewals. Complete training program. Group I licnse preferred. Will train new agents, full or part time.
Call 687-0680
or or 694-1531 after 6PM
Ask for Rick

17 Situations Wanted

WOULD you like your house cleaned one or two days a week? If yes call me at 682-8875.

EXPERT Pedecure and Manicure. Home service. Days and evenings call 697-6460.

NEARLY housebroker Montana lad of 55 years seeking mid-life career change. Have worked with the public for 30 years and love it! Interested in hotel/motel/apartment management, tourism or? Initial salary unimportant; initial training most important. Bob Madler, Box 961, Baker, MT 59313.

UT LAW STUDENT
UT Law Student, Class top 20%, honors in legal research, writing, interested in summer clerkship with law firm or private attorney. Salary undemanding and negotiable. Midland and Austin references. Call collect 512/443-3433 or write before May 12, Law Clerk, 600 S 1st, No. 240, Austin, Tx 78704. Locally, 682-8095, Jackie Manning.

JCPenney

Midland Park Mall
Has An Opening For
DECORATOR STUDIO ASSISTANT

* Customer service and diversified clerical support
* Schedule appointments
* Advising customers
* Calculate data

BENEFITS
* Paid Vacation
* Paid Holidays
* Hospitalization
* Discount Privileges
* Life Insurance
* Profit Sharing
* And More

Apply In Person at J.C. Penney In Midland
Midland Park Mall 699-4347
Equal Opportunity Employer M/F

ACCOUNTING MANAGER

Drilling and Exploration company seeks person with industry experience to oversee department. Must be able to identify problems and resolve same with operators. J.I.B. experience required. Internal joint interest audits. Must have good administrative skills, be well organized and be able to communicate. Non-Smoker preferred. Send resume to:

Box E-4
c/o Midland Reporter-Telegram
P.O. Box 1650
Midland, Tx 79702

39¢ HAMBURGER PLACE

Now Hiring
Manager
Assistant Manager
Counter Help
Apply in Person
908 Andrews Hwy.
Monday 9am-12 Noon, 1-5pm
Tuesday and Wednesday 9am-11am, 2pm-5pm

17 Situations Wanted

I am seeking a part time job, caring for the disabled or elderly. Call 683-1474.

18 Child Care Service

LOOKING for opening for my 8 month old in a loving northwest home. 7am-5pm. References required. After 5:00 699-4125.

CHRISTIAN lady has day and night openings in westside registered home. Non-smoker. 697-1020.

REGISTERED family home has opening for all ages, westside location. Call Debbie 699-1860.

SCHOOL Teacher and loving mother will keep 1 newborn. Registered home. References available. 689-8232

LICENSED. Home like environment. Come see us. South Midkiff area. 697-7493.

REGISTERED Child Care. Now have openings. 5 day week. 24 hours. 697-6112.

CHILD care in my home. Westside. Ages 15 months and up. Hot meals, snacks. Call 694-7334.

REGISTERED Evening Child Care. 2 miles west of the Loop on Andrews Highway. 689-7211.

LOVING Care for your child in my home. Experienced sitter with references. Call 699-7477.

REGISTERED Home Has openings for any age. Very reasonable rates. Hot meals, snacks, and fenced backyard. Phone 689-6349.

DAY STAR Daycare, breakfast, hot lunch, and snack, large gym, educational activities, licensed, with Christian atmosphere. 694-5537

LITTLE House has openings for 2 and up. 3910 Cedar Springs. 7:30-5:30. 694-8142.

SUE'S Mom's Day Out. Registered, Anson Jones area. Monday and Wednesday 9am-5:30pm. $1.00 an hour per child, $5.00 minimum, drop ins welcome. 697-0206

LICENSED home like atmosphere. We love kids. We're experienced and we're reasonable. Transportation to and from 6 schools. 2 snacks furnished. Special summer activites planned. Babys are a specialty. 684-7288.

AIRLINE CHILD CARE CENTER
Top quality child care. Infants through 5 years. Pre-school training, intro. to French & Spanish, nutritious lunch and snacks. Convenient to both Midland and Odessa. Mon.-Fri. 7am-6:30pm. 694-1686.

Midessa Heights Christian School and Daycare
Using ABEKA Book curriculum has immediate openings for all ages. Summer program for 4 and 5 year olds. Also, now registering for 1984-85 school year for 4 year old Kindergarden through 9th grade. Located near Water Wonderland and OIME. Call 563-1077 or 563-0249.

19 Business Opportunities

MOTEL. 15 units, living quarters. High occupancy. Excellent condition with constant remodeling. Priced to sell. By Owner. Ill Health. Terms. Brochurd with Photos. Yetter, P.O. Box 1976, Abilene, Tx 79604.

$10,000 investment, 6 month return possible, pick your hours or days. Computerized monograming. Call Craig, 697-7935.

ESTABLISHED Cigarette Vending Machine Business. Good Tax Shelter. 1983 gross $9,000. Potential $18,000 with right person. Purchase price, $4300. For details call 697-1106.

DO you need working capital and have good equity in your commercial property? Contact Home Savings Association, 915-563-2686; Jeff Bushman after 6pm 367-9725.

WELL ESTABLISHED OFFICE SUPPLY. Located in high traffic area, Lubbock, Tx. $69,500 firm. Price includes over 32K in inventory. Owner retiring. 689-6408.

Secretary

Use your secretarial and records-preparation abilities to establish a career with ARCO Oil and Gas Company in Midland

This opportunity offers highly competitive salary and excellent benefits as well as challenging work with a major division of Atlantic Richfield Company

You must have two or more years of secretarial experience preferably in the oil and gas industry. Good typing and shorthand skills required.

Please send a brief description of your qualifications and work history to:

Employee Relations Department,
ARCO Oil and Gas Company,
P.O. Box 1610,
Midland, Texas 79702

ARCO Oil and Gas Company
Division of Atlantic Richfield Company
An equal opportunity employer.

ASSISTANT CONTROLLER

New supervisory postition with independent oil & gas company. Requires Bachelor's degree in accounting with minimum 3-5 years oil and gas accounting experience--accounts payable, joint interest billing and revenue distribution preferred. Qualified candidates please submit resume and salary history to:

MGF OIL CORPORATION
Attn: Personnel Dept.
P.O. Box 360
Midland, Texas 79702
Equal Opportunity Employer No Agency Referrals

TEXAS TUMBLEWEED STEAKHOUSE

NOW TAKING APPLICATIONS FOR
WAITRESSES
DAY AND EVENING SHIFTS
NO EXPERIENCE NECESSRY
APPLY BETWEEN 2-5pm
4410 N. MIDKIFF
699-4946

$125,000/YR. PLUS OPPORTUNITY
General Manager Trainee for the Nation's Largest Manufactured Housing Retailer. $2500/mo. after 3 months. College degree preferred, but not required. Must be honest, willing to work 60 hrs/wk., polygraph required. Excellent benefit program.
Apply in person at:
A-1 MOBILE HOMES
4120 W. Wall

AVON. NOT JUST PRETTY. PROFESSIONAL.
There's good money in cosmetics. Sell Avon.
Call 699-6706
Rose Carlisle-District Sales Manager.

SINGER Dealership. Low teens. Call 806-763-1771.

JANITORIAL SERVICE - Be your own boss. Good customer base. Low overhead. Making money. VRBB 689-8701.

CARPET/DRAPERY/UPHOLSTERY Cleaning Business - A new cleaning process that has revolutionized the industry. Opportunities unlimited. VRBB 689-8701.

HAMBURGER RESTAURANT - Busy location. Money maker. Steady trade. Well established. Owner retiring. VRBB 689-8701.

WORKING Partner wanted to join growing Janitorial company in Midland. Could start part-time. $10,000 investment required. 1-676-4882.

19 Business Opportunities

MOTORCYCLE tourbike accessory and repair shop for sale. Midland phone 697-9699.

BAR For lease. Excellent Opportunity for person who's always wanted to have his own business. Only $125/week plus a little equity. Joggers on the Rankin Highway, Midland, Texas 915-686-9154, talk to Karen after 7:00 p.m.

RESTAURANT FOR SALE MIDLAND
GREAT Family opportunity. Priced to sell. Financing available. Call 682-2802.

OWN you own Jean-Sportswear. Ladies apparel, combination, accessories, large size store. National brands: Jordache, Chic, Lee, Levi, Vanderbuilt, Izzod, Gunne Sax, Esprit, Brittania, Calvin Klein, Sergio Valente, Evan Picone, Claiborne, Members only, Bill Blass, Organically Grown, Healthtex, 300 others. $7,900 to $24,900, inventory, air fare, training, fixtures, grand opening, etc. Mr. Loughlin (612) 888-6555.

Midland Reporter-Telegram WANT AD ORDER FORM

PHONE 682-6222 PHONE 682-6222

WRITE YOUR WANT AD HERE
TO DETERMINE COST OF YOUR AD, PUT EACH WORD IN SPACE PROVIDED

(1)	(2)	(3)	(4)	(5)
(6)	(7)	(8)	(9)	(10)
(11)	(12)	(13)	(14)	(15)
(16)	(17)	(18)	(19)	(20)
(21)	(22)	(23)	(24)	(25)
(26)	(27)	(28)	(29)	(30)
(31)	(32)	(33)	(34)	(35)

CHECK THE COST OF YOUR AD HERE
RATES SHOWN ARE BASED ON MULTIPLE INSERTIONS (MINIMUM CHARGE IS 15 WORDS)

NO. OF WORDS	1 DAY	2 DAYS	3-4 DAYS	5 DAYS	6-7 DAYS	9-10 DAYS	11 DAYS	12 DAYS	13 DAYS	14-15 DAYS	30 DAYS
15	5.00	6.45	7.50	8.85	10.35	13.35	14.70	15.90	17.10	18.30	34.50
16	5.00	6.88	8.00	9.44	11.04	14.24	15.68	16.96	18.24	19.52	36.80
17	5.00	7.31	8.50	10.03	11.73	15.13	16.66	18.02	19.38	20.74	39.10
18	5.00	7.74	9.00	10.62	12.42	16.02	17.64	19.08	20.52	21.96	41.40
19	5.00	8.17	9.50	11.21	13.11	16.91	18.62	20.14	21.66	23.18	43.70
20	5.25	8.60	10.00	11.80	13.80	17.80	19.60	21.20	22.80	24.40	46.00
21	5.50	9.03	10.50	12.39	14.49	18.69	20.58	22.26	23.94	25.62	48.30
22	5.75	9.46	11.00	12.98	15.18	19.58	21.56	23.32	25.08	26.84	50.60
23	6.00	9.89	11.50	13.57	15.87	20.47	22.54	24.38	26.22	28.06	52.90
24	6.25	10.32	12.00	14.16	16.56	21.36	23.52	25.44	27.36	29.28	55.20
25	6.50	10.75	12.50	14.75	17.25	22.25	24.50	26.50	28.50	30.50	57.50
26	6.75	11.18	13.00	15.34	17.94	23.14	25.48	27.56	29.64	31.72	59.80
27	7.00	11.61	13.50	15.93	18.63	24.03	26.46	28.62	30.78	32.94	62.10
28	7.25	12.04	14.00	16.52	19.32	24.92	27.44	29.68	31.92	34.16	64.40
29	7.50	12.47	14.50	17.11	20.01	25.81	28.42	30.74	33.06	35.38	66.70
30	7.75	12.90	15.00	17.70	20.70	26.70	29.40	31.80	34.20	36.60	69.00
31	8.00	13.33	15.50	18.29	21.39	27.59	30.38	32.86	35.34	37.82	71.30
32	8.25	13.76	16.00	18.88	22.08	28.48	31.36	33.92	36.48	39.04	73.60
33	8.50	14.19	16.50	19.47	22.77	29.37	32.34	34.98	37.62	40.26	75.90
34	8.75	14.62	17.00	20.06	23.46	30.26	33.32	36.04	38.76	41.48	78.20
35	9.00	15.05	17.50	20.65	24.15	31.15	34.30	37.10	39.90	42.70	80.50

CLIP AND MAIL--PLEASE ENCLOSE CHECK OR MONEY ORDER

Publish for _____ *Days, Beginning* _____
NAME _____ *PHONE* _____
ADDRESS _____
CITY _____ *STATE* _____ *ZIP* _____

FOR YOUR CONVENIENCE CLIP OUT LABEL AT RIGHT AND ATTACH TO YOUR ENVELOPE

THE MIDLAND REPORTER-TELEGRAM
CLASSIFIED DEPT.
P.O. BOX 1650
MIDLAND, TEXAS 79702

15 Help Wanted | 15 Help Wanted | 15 Help Wanted | 30 Automobiles | 30 Automobiles | 30 Automobiles | 30 Automobiles | 30 Automobiles | 30 Automobiles

SR. DRILLING FOREMAN

Union Texas Petroleum is expanding it's Southwest Divisions role in oil & gas production and exploration. To coincide with it's move to new headquarters at Union Texas Petroleum Plaza, 4000 N. Big Spring in Midland, we need more of the right people. If you would like to grow with us and meet the following requirements, we'd like to talk with you.

Sr. Drilling Foreman
Union Texas Petroleum Corporation has an immediate opening for a Sr. Drilling Foreman. Candidate should have a minimum of 10-15 years experience in supervision of drilling operations with a background in well workovers and completions. Candidate should have recent experience working for an energy company. Must have ability to drill deep, abnormally pressured wells in the Delaware Basin. Requires MMS certification.

We Offer Competitive Salaries Commensurate With Experience Plus Excellent Benefits

Send Resumes, Including Salary History, To Personnel Dept. UNION TEXAS PETROLEUM 4000 N. Big Spring, Midland, Texas 79705 No Telephone Calls and Principals Only.

Union Texas Petroleum Corp.
An ALLIED Company
Make your move now and enjoy a new career lifestyle.
An Equal Opportunity Employer M/F/H/V.

Boise Cascade Building Materials Center

Now Accepting Applications For:

RETAIL SALES PERSONNEL

(Minimum 2 years experience in the lumber & hardware industry.)

EXCELLENT BENEFITS PROGRAM INCLUDES
Paid Medical, Dental and Vision Insurance, For You and Your Dependents.

Salary D.O.E.
Contact Earl Gillespie At:
3111 W. Front St. Mon.-Fri. 8:00-6:00

Equal Opportunity Employer M/F

DECORATING REPRESENTATIVE

Got a head full of decorating ideas?
ARE YOU AGGRESSIVE AND SALES MINDED?

We are opening a new Custom Decorator Center and seek additional decorating representatives to sell our complete decorating service. Including draperies, wall coverings, accessories - everything right down to the ashtray on the end table.

If you have commission sales experience (in-home preferred) and a feel and love of interior decorating and ability to present your ideas in an enthusiastic and convincing manner, in addition to entry into an exciting and rewarding field, we offer:

- Paid Training
- Car Expenses
- Liberal Health Care benefits
- Paid Vacation
- Generous Employee discounts
- Company paid retirement plan
- Company sponsored savings plan

Apply in person at JC Penney, Midland, Texas

699-4347 JCPenney Midland Park Mall
Equal Opportunity Employer M/F

---

16 Sales-Agents | 16 Sales-Agents

J.C. Penny is now accepting applications for

HOME ENTERTAINMENT SALES PERSON

40 hours per week, wage plus commission. We offer a full package of company benefits. Experience preferred. Please apply in person to:

J.C. PENNEY, INC.
Midland, Park Mall

Equal Opportunity Employer M/F

---

30 Automobiles

1981 Olds 88 Royale 17,422 miles, 2 tone Maple Red over Tan, wire wheels, tilt, cruise, air, am/fm stereo 8 track. Call 682-3678 after 5:30 weekdays.

1983 Honda Civic hatchback, 42 mpg on highway, 5 speed, a/c, am/fm stereo cassette. 697-6658 after 5, all day weekends.

1976 Gran Torino, good condition. $1500 or consider trade on newer model. 683-3662.

1982 Volvo GL, 19,000 miles, loaded. Excellent condition. $12,500. 689-6822.

1980 Datsun 200sx. low mileage, automatic, power steering, air, cruise, am/fm stereo cassette, sunroof, fuel injection, silver. Excellent condition. Priced to sell. $5700. Call 697-1237, 683-5695.

1983 El Dorado Cadillac, 4800 miles, $500 and pick up payments. 685-1076.

1980 Mazda RX7. 5 speed, air, am/fm cassette, new Eagle ST tires. Below list. $6950. Call 682-4962

1981 CHEVEROLET CAPRICE CLASSIC, two door, 305 engine, maroon/maroon interior, good condition, low mileage, 28,800, one owner. $6000. 694-2469 after 6.

1970 Ford LTD. Good condition. $1100. Call 756-2173.

30 Automobiles

1981 Chevrolet Citation, 4 door, v-6, new tires. $2500. Call 682-5047.

1983 Regency 98 Oldsmobile. 18,000 miles. Call 682-4243 or 683-7325.

1982 Jeep Wagoneer Ltd. Good condition, 30,000 miles. 697-2157.

1976 Pinto, 45,000 miles, air conditioner, radio. 699-4781.

1977 Chrysler Cordova. Very clean, am/fm stereo cassette. Call 685-4146.

1978 Chevy Monza, 4-cylinder, 4-speed, air conditioning. 683-6962.

1983 Trans Am. loaded, best offer. 697-9755

Z28 Camaro, 1978. $3200 or best offer. 1610 W. Louisiana. 684-8140.

1974 Vega, with rebuilt 350 v8 engine and transmission, new tires, new paint, new upholstery. $2000. 699-1998.

1973 Dodge Charger-sz. Excllent condition, new tires. 683-1424.

CASH FOR Your Car!
Call Day or Night
Ask for Roy Brewer
368-4709

30 Automobiles

1980 Rivera $8,000. Loaded. Call Brenda 682-5399.

74 LTD.2 door,auto,power,air,low milage. 687-3619

1970 Mustang Fastback, 351 engine, recently rebuilt, $4,000. 694-2407.

1982 Firebird, many extras, $9000 or best offer. Call anytime 694-8663.

'76 DASHER. Excellent condition, priced to sell. $1350. Call 694-3436

1978 Mercury Monarch 2 door Coupe, v8, loaded. 694-4522.

1972 Ford Econoline Van for sale, runs good, clean, make offer. Call after 5. 699-6386 or 694-6003.

1980 Mazda RX7, excellent condition. $6500 or best offer. 699-6825 after 6.

'66 Corvette Roadster, recently overhauled. Good condition. $8700. 689-6348.

MUST sell 1965 black 2 door Cadillac. Needs minor engine work. Body excellent condition. $550. 683-3996.

1961 Austin-Healey Bug-eye Sprite, wire wheels. Excellent condition. 682-6735.

NEW cars in '79 Cadillac El Dorado, best offer over $7,000. 689-7238, after 4:00, all day Sunday.

1976 Cutlass Supreme, 2 door, v-8 automatic. Excellent condition. $2000 or best offer. 694-1432.

1978 Camaro, 4 speed, air, am/fm cassette, new paint and tires, very clean. Call 689-8102 after 6.

VOLKSWAGON Rabbit, new a/c, am/fm cassette, Michelin radials. Extremely clean, $2500.00. 682-8892.

1983 BMW 633CSI
BURGUNDY, SUN ROOF, 12,000 MILES, EXCELLENT CONDITION.
CALL 682-9127

1974 Mercury Cougar. Bids being accepted until May 12, 1984. Call 699-8391.

1977 Light blue 280Z, 28,000 miles, air, am/fm radio. $4,600. Call 697-1768

RAY'S AUTO WE FINANCE 697-7884

1977 Lincoln 2 door, like new
1979 Chevy Monza, 4 speed, air
1979 Ford LTD 4 door, priced right
1978 Mercury Cougar XR7, loaded
1977 Datsun 280Z, like new
1977 Dodge Aspen, 2 dr, priced right
1977 Datsun pickup, 4 speed, air
1980 Mazda pickup, sport group

---

10 Day Sale

This offer is the first and last of its kind
Good thru May 10th Only

1% Over Dealer Invoice on all new Ram Tough Trucks in stock

excluding: Ramchargers, Caravans & Custom Vans

For Example:

1984 D-150 Royal SE

This top of the line Dodge truck is tough enough for any job you have to do

1984 D-100

America's lowest priced, full-sized pickup is now more affordable than ever.

1984 D-50

This economical truck comes with a powerful four cylinder gas engine or a super-efficient Turbo diesel

Mark VII Town Car, Topaz, Grand Marquis Cougar, Capri

All Lincoln-Mercury-Dodge cars in stock are 3% over dealer invoice

Daytona Dodge 600 Aries

VILLAGE Lincoln Mercury Dodge

Midland's One Stop Car and Pickup Store
697-3117 3915 W. Wall 563-1348

Village Values

1982 CHEVY CAMARO Fully Equipped **$9797**	**1981 BUICK PARK AVE** Very low mileage **$9898**
1980 T-BIRD Low Mileage **$5495**	**1981 CHEVY ½ TON** Fully Equipped **$6995**

BANK RATE FINANCING AVAILABLE

VILLAGE
Lincoln Mercury Dodge

3915 W. Wall 697-3115/563-1348

1978 Chevrolet Winder van. 400 engine, rear air, loaded, good shape. $5200. 694-0428.

'82 Mazda GLC Hbk 3d Sport. $4500 or best offer. 685-6549 days, 699-5797 nights.

NEED to sell excellent condition 1983 Cutlass 2 door, small V8, well equiped. 689-0940.

'74 Fiat, body and parts, make offer. 694-8401, after 5:00 p.m.

1978 CAMARO. Excellent condition, 41,075 miles, am/fm stereo, 8-track, cb, air conditioner. Call 697-4506.

1981 Corvette. Completely loaded. Excellent condition. Low mileage. $13,400. 694-0774.

1982 Monte Carlo, low milegae, power, a/c, am/fm cassette. Very clean. Call 687-1163.

1980 Olds Delta 88 Diesel Brougham. All power, tilt and cruise, 2 tone blue, nice car. 697-1455.

79 Plymouth Duster, 53000 miles, excellent running condition. $2800. Call Dennis 682-0138 anytime.

CORVETTE 1979, Good condition. 41,000 miles. T-tops. $10,500. 1-693-2992.

1983 Mustang GT, loaded, clean, $8300. Call James at 694-1171 or 699-1117.

MERCEDES. 1974 280 with only 72,000 miles. This automobile is in excellent condition. Call 694-5636.

1983 top of the line Mark III conversion van. Chevy Chassis, 10,500 miles. Loaded! $16,250. 682-8901 or 697-3291.

1981 Buick Skylark Limited. 34000 miles. $4975. Call 697-3770 after 3PM.

SCHOOL Car, 1979 Toyota Corolla, 19,000 miles, ac, 4 speed, stereo cassette. 694-1082.

LEASE your new Ford at Rogers Ford Sales. Lower Payments, Liberal Terms. 694-8801 563-1125

1980 Camaro Berlinetta, v8, automatic, 33,000 miles, excellent condition, $5000 or best offer. 694-1432.

1974 Toyota ST, runs well. $1000. Call 683-6639 on weekends and after 5.

1983 JEEP Wagonier LTD. Low miles, Excellent condition, priced to sell. 686-0341.

1982 240D Mercedes, lapis blue with palamino, excellent condition. Call 697-4807.

1980 Granada, automatic, air, am/fm stereo, cruise, excellent condition. 756-2258.

'79 Chevette, 4 speed, air, am/fm, 30 miles to gallon. $1,600. Call 682-3981.

'80 Buick Century, 4 door. 54,000 miles. Stereo, tilt, air. $4200. 684-3855.

1982 Z28. Black over silver, all options except crossfire and T-tops, 26,000 miles. Excellent condition. $8950. Call 699-7414 days, 697-6739 nights.

1977 Porsche 924, am/fm casette, good condition, $5700. Call 682-0138 anytime, ask for Robert.

1979 VW Rabbit, 4 speed, air condition, runs and looks great. $1950. 682-4923.

FOR sale, '76 530i BMW. Alpine sound system. 8-5, 682-9715. After 5pm and weekends, 684-3932. Ask for Scott Hammond.

Berg Motor Co
694-7741 3205 W. Wall 563-1479

1982 CHEVROLET 1 TON
12' Cube Van
350 V/8 Automatic, Air conditioning, Only 5,700 Miles ..... ????

1983 CHEVROLET Z-28 CAMARO
Only 11,000 Miles, Loaded, One Owner, Stk. No. 530 CLK ..... $AVE

1979 OLDSMOBILE 98 REGENCY
4 Door, Loaded, Very Nice Car, Stk. No. SBA 861 ..... $5,850

1982 GMC SIERRA CLASSIC
1/2 TON PICKUP
Super loaded, Super, Nice Low Miles, Stk. No. VC756 ..... $AVE

1982 OLDSMOBILE CUTLASS CONVERTIBLE
Like new, Loaded, Local Owned, Only 13,000 Miles
ONE OF A KIND . ?????

PETE CORDOVA	BOB CHRISTENSEN	O'NEIL JAMES
Residence	Residence	Residence
694-9330	684-3945	694-6025

1977 Toyota Celica GT Liftback. $2400. Call 694-3490.

'78 Buick Regal, power sterring/brakes, automatic transmission, air conditioning, V8, good condition, Weekends or after 5:00, 697-0613.

FOR sale. '77 Dodge Conversion Van. 2 bucket seats, 2 barrell chairs and reclining couch. 45,000 actual miles. Complete new conversion. 687-1011.

1968 Volks Bug, near new, beige exterior, cloth interior. Rebuilt engine and new tires. Runs and looks great, $1000. 694-3539.

1982 Mazda RX7, white GSL with burgandy leather, loaded. 24,000 miles, $9850.00 (below wholesale). 684-2366 8-5, 697-0886 after 5pm.

1982 Corvette. Collectors Edition. Call Branham Auto Sales, Number 2, 267-3817.

'82 Pontiac Firebird SE, v-8, 4sp, t-tops, a/c, cruise, am/fm cassette. Priced right, affordable. 1-800-Mackuse, ask for Doug. After 6, 697-6744.

SCHOOL Teachers Car. Loaded, 1980 Cutlass Supreme, super clean, am/fm stereo, tilt, spoke wheels, low mileage. $5000 or best offer. 8-5, 687-3435, after 5, 687-3443.

1979 Corvette, midnight blue/white leather, automatic, power windows/locks, t-tops, 41K miles. $9100. Call 697-0868.

FOR sale, '82 T-Bird. Fully loaded. 563-5492 after 5:30pm.

'83 Mustang convertible, 5 liter, 5 speed, 9,000 miles, perfect. $12,000.00. Call 687-2553 or 685-3753.

1983 Mitsubishi Starion, turbo, with two-tone paint, cruise, am/fm cassette, sun roof, LS package, digital display. Call 685-5724 or 687-4741.

ODESSA BMW authorized BMW dealer parts, service, sales and leasing in the Permian Basin. Call 563-3059, East Highway 80 & Loop 338.

1982 El Dorado Touring Coupe Cadillac, 48,000 miles, fair condition. Gray with gray leather. $12,500. Call 8-5, 682-9448.

1984 380SL Mercedes Benz, anthracite gray, exterior and interior, leather, loaded, 7500 miles, $44,000. Call 8-5, 682-9448.

2 Honda 550 motorcycles, 1 complete and 1 disassembled, both $500. 685-3204 or 1300 Woodcrest, Midland.

1980 528i B M W. 29,900 miles, black exterior, red interior leather, new michelin tires, electric sun roof, 5 speed, Blaupunkt stereo. 697-0570 or 683-4160.

1982 Camaro Z28, fully loaded, 4 speed transmission, T tops, charcoal grey, 20,000 miles, cream puff. 689-6663.

1981 Silver Blue BMW 320i, am/fm cassette, sunroof, 38,000 miles, very clean, good condition. (5) package. 683-0982 after 5. 686-5525 before 5.

VOLVO 760 GLE, 1 year old, low miles, V6 engine. All options. Silver metallic with blue interior. Fantastic car! Best offer over $18,500. Call 684-6458.

1980 Buick Riviera blue with vinyl top, low mileage, good condition, loaded. $7,100.00. Call 362-0903, 362-9263, Kenny.

WORLD'S CHEAPEST PRICE!
...AND WE GUARANTEE IT IN WRITING
EVERY BRAND NEW 1984 & 1985 PONTIAC, BUICK, OLDSMOBILE, GMC TRUCK, NO EXCEPTIONS

$49 OVER FACTORY INVOICE

☆ YOU SEE THE FACTORY INVOICE ☆
NO GIMMICKS NO PRESSURE NO DICKERING

NOT A LIMITED OFFER-IN STOCK OR FACTORY ORDER. NO PREP OR OTHER CHARGES ADDED. EVERYONE PAYS THE SAME PRICE: $49 OVER THE PRICE WE PAY THE MANUFACTURER. ALL FACTORY OPTIONS SOLD AT EXACT FACTORY INVOICE.

HERE ARE JUST A FEW EXAMPLES:

- **84 BUICK CENTURY 4 DOOR — $8466 DELIVERED**
  With Standard Factory Equipment Including freight, 4 Cylinder Engine, Automatic, Power Steering & Brakes, Radio. List $9688.00
- **84 BUICK REGAL COUPE — $8650 DELIVERED**
  With Standard Factory Equipment Including freight, V-6 Engine, Automatic, Power Steering and Brakes. List $9901.00
- **84 BUICK RIVIERA — $14,328 DELIVERED**
  With Standard Factory Equipment Including freight, Air Conditioning, Cruise, Power Locks, Power Seat, Windows, FM Radio & more. List $16,467.00
- **84 PONTIAC BONNEVILLE — $8,334 DELIVERED**
  With standard factory equipment including freight. 3.8 Litre V-6, Automatic, Custom Wheel Covers, Power Steering, Brakes, Electric Clock. List $9,535.00
- **84 BUICK SKYHAWK COUPE — $6788 DELIVERED**
  With Standard Factory Equipment Including freight, 4 Cylinder, Engine, Radio, Reclining Seats, Power Brakes. List $7503.00
- **84 OLDS DELTA 88 L.S. — $12,480 DELIVERED**
  With Standard Factory Equipment Including freight, 98 Brougham Interior Trim, Air Conditioner, 6-Way Seats, Power Door Locks, Power Windows, V-8 Engine, Automatic Transmission, Tilt Wheel, Wire Wheel Covers, FM Radio and More. List $14,329
- **84 PONTIAC 2000 SUNBIRD — $6,372 DELIVERED**
  With standard factory equipment including freight, 1.8 Litre OHC, 5 Speed Transmission, Power Brakes, Rally Wheels, Bucket Seats & Console. List $7,037.00
- **84 BUICK LeSABRE CUSTOM SEDAN — $9,265 DELIVERED**
  With Standard Factory Equipment Including freight, V-6, Automatic, Power Steering, Power Brakes. List $10,604.00
- **'84 PONTIAC FIERO SPORT COUPE M37 — $7940 DELIVERED**
  With Standard Factory Equipment Including freight, 2.5 ltr. 4 Cyl. W/Elct. Fuel Inj., 4 Spd. Manual Trans., Rack & Pinion Steering, Power 4-Wheel Disc Brakes, Rally Wheels, Steel Belted Radials. Spent Mirrors & Radio. List $8810
- **'84 GMC RALLY VAN — TG11006 — $8417 DELIVERED**
  With Standard Factory Equipment Including freight, 4.1 ltr. 6 Cyl. Engine, 3 Spd. Manual Trans., Power Steering, Power Brakes, Radial Tires. List $9614

Continuous Protection Plan — GM — 36 Month/36,000 Mile Extended Service Warranty. (Passenger Cars Only) Regular Price $310 **$149**

FREE

PAINT SEALANT, FABRICARE, & FULL TANK OF GAS WITH EVERY NEW VEHICLE DELIVERED, PLUS FREE ENGINE OIL CHANGES, FILTERS, & LUBES FOR THE LIFE OF YOUR CAR OR TRUCK.

SHOP BY PHONE OR MAIL FOR PRICE QUOTE

TAX & TAGS EXTRA. PRICE INCLUDES 3% DEALER BONUS REFERRED TO AS "HOLDBACK" PAID BY GM. IF FOR ANY REASON YOU SHOULD HAVE TO CANCEL YOUR ORDER, YOUR DEPOSIT WILL BE CHEERFULLY REFUNDED.

DON PERRYMAN MOTORS, INC.
BUICK • OLDSMOBILE • PONTIAC • GMC
I-10 to Highway 80, Sealy at Betty, Monahans, Tx 79756
PHONE 915-943-3243 MIDLAND/ODESSA 563-3451
Hours: 9-9 Weekdays, 9-5 Saturday, 10-3 Sunday

HOME IMPROVEMENT NEEDS

For Service For Materials Call The Experts

Clean-Up! Fix-Up! Paint-Up!

KENNETH GOODE PLUMBING CO.
30 YEARS EXPERIENCE
REMODELING & REPAIRING
682-8071
37 Lavera Dr.

START THE SEASON OFF RIGHT!
ANCHOR POOL & SPA SHOPPE
Now Open!
"Featuring all your pool and spa needs."
206 N. Midkiff
B & J Plaza
689-7362

CANTON DECORATING CENTER
* Carpets
* Floor Covering
* Wall Covering
Providing Midland with a complete floor covering and decorating service.
Featuring top of the line carpeting, floor coverings and decorative items.
Sales-Service Installation
Complete remodeling and building service.
694-4414
Since 1958

IT'S GARDEN TIME!
We guarantee lawn service, mowing, tilling, edging. Absolute lawn manicure all spring and summer long. Also tilling a favorite garden spot.
CHIQUITITA LAWN SERVICE
699-6021

BOISE CASCADE BUILDING MATERIALS CENTER
"Quality Materials To Do It Right"
3111 W. Front
697-2281
Lumber
Hardware
Tools
Paint
& Etc.

COUNT CONSTRUCTION
•Custom Room Additions
•Garage Conversions
•Custom Cabinets
•Roofing
•Interior & Exterior Painting
FINANCING AVAILABLE
You Can Count On Us!
Call Today For A Free Estimate
687-5174

Remodeling and Additions
Need More Space? Or Would Like To Enhance Your Present Home!
Call 697-3128
For An Estimate
ROYALTY HOMES
Barry Foil, Builder

RUUD®
is air conditioning
If you're worried about your old air conditioning system keeping your family cool next summer, think of Ruud instead.
No matter how large or small your home is, we have a Ruud Air Conditioning System that will do the job. And if inside space is a problem, we have self-contained models that work from outside your house. And we have different sized models to meet a variety of cooling requirements.
When you think Of air conditioning, think of us. Ruud is air conditioning. Call us soon for a Free estimate.
FROSTY HEATING & AIR CONDITIONING
697-4214
MIDLAND ODESSA

CARLTON ELECTRIC
Electrical Contractors
* COMMERCIAL
* RESIDENTIAL
* INDUSTRIAL
P.O. Box 8469
694-4447
OR
694-6008

BILL SMITH & SONS
Heating & Air Conditioning Sales & Service
Featuring
TRANE
GENERAL ELECTRIC
694-2297
Rankin Hwy.

REPMAN'S CONSTRUCTION
684-4374
or
687-4208
Ask for Terry or Frank
Total management construction, plumbing, heating, air conditioning and electrical, new work and repairs.

Your Air Conditioning Contractor Since 1948
CARRIER
Sales & Service
FITZGERALD WEATHERMART
683-6881

FREDDY HALTON CONSTRUCTION PLUMBING & AIR CONDITIONING
All types of remodeling.
PAYNE
GE
694-7450

CONTEMPORARY CONTRACTING COMPANY
Commercial • Residential • Remodel
MIDLAND / ODESSA
563-1083
Design • Construction • Financing

MAY PLUMBING
687-6281
•COMPLETE REPAIR SERVICE
•EMERGENCY SERVICE
•WATER LINES
•GAS LINES
•SEWER LINES
•WATER HEATERS: GAS AND ELECTRIC
•FAUCET REPAIRS
•EXPERT SEWER CLEANING
JUST GOOD-FAST DEPENDABLE SERVICE
MASTER LICENSE NO. 13771

ADDING A ROOM?
Consider The Advantages Of Underground Space
•Storm and Fall-Out Protection
•Minimum Heating, Cooling and
•Maintenance Requirements
•Reasonably Priced
•Standard and Custom Sizes
•Storm and Fallout Shelters
For more details and free estimate call
EARTH-SHELTER CONSTRUCTION
682-7352, 8am-5pm

HUBBARD
Plumbing, Heating & Air Conditioning
Specializing in
TRANE
&
GENERAL ELECTRIC
-24 Hour Service-
686-0649

CUT AIR CONDITIONING ENERGY COSTS
REDUCES HEAT GAIN, NOISE, DUST
VELCRO® fastened WINDOW COVERS
designed and engineered to out perform conventional Aluminum/Plastic/Magnetic Storm Windows
Patents Pending
• Revolutionary new inside acrylic and quilted window covers that attach with air tight Velcro® fastener systems. Seals the cold and heat in. More comfort. Improves personnel efficiency.
• Surpasses conventional storm windows by increasing the resistance to heat and cold. Virtually eliminates air infiltration. Prevents fading.
• Qualifies for tax credits.
ENERGY SHIELD™ WINDOW SYSTEMS
SPARR CONSTRUCTION
682-0590

TROY HUNT CONSTRUCTION
Custom Homes
Starting at $30 Square foot
Closing cost paid
Down payment negotiable
Custom Remodeling
Major Wholesale Carpet distributor
30 Years In Midland
697-7115, 697-1848

FIELD FENCE
RANCH & FARM
47" x 330" $59.29
BARS WIRE 1320 ft.— $26.80
6' STEEL T-POSTS $2.27
COMPLETE DO-IT-YOURSELF
AMERICAN FENCE CO.
8701 W Highway 80
563-3536

ENJOY COOL COMFORT
AND SAVE MONEY!!
With High Efficiency Air Conditioning Systems By PAYNE
Installed and serviced by The Professionals At
POLAR
Plumbing, Heating & Air Conditioning
Call Now For A Free Estimate
699-7171

30 Automobiles

FIRST CLASS CARS!
AUDI
VOLKSWAGEN
BILL STALLARD
2543 East 8th
563-1673
Odessa, Texas

Mid-Way Motors
MAZDA JEEP
AMC-FIAT
2600 W. Wall 563-2698

79 Ford Chateau Club Van. Power, cruise, tilt, am/fm cassette. Phone 682-9190.

WHITE on white El Dorado Cadillac with white leather upholstery, 1981, in prime condition. Fully loaded. 1 owner. Must see to appreciate. Call 682-2777.

1984 SKYHAWK $9895
2 door equipped with tinted glass, pulsating wipers, air, tilt, heavy duty battery, AM-FM Stereo, remote sport mirrors and more.
SLOAN-BROTHERS BUICK
2625 W. Wall
683-2761

VANS NEW & USED
WEBB Camper Center
Entire 400 Blk. E. 2nd.
332-9256
Odessa

1983 BMW 633CSI, BURGUNDY, SUN ROOF, 12,000 MILES, EXCELLENT CONDITION. CALL 682-9127.

'78 Ford Fairmont, 1 owner for sale. Loaded. Good condition. Also window unit refrigerated air conditioner. Sears 3 ton refrigerated air conditioning system. Call after 5pm, 697-5170.

WE PAY TOP PRICES
For Used Cars
FRIENDLY PONTIAC CHRYSLER-PLYMOUTH
684-7101 563-1513
3705 WEST WALL

TOP DOLLARS PAID FOR USED VEHICLES
Call 697-3293

CHIP'S Z is for sale. Payoff $15,000 or assume payments of $463.38. 687-4445 or 367-2809.

1979 Chevrolet El Camino. Like new, power steering, air, automatic transmission, 28,000 miles, new tires and shocks. Excellent condition. $4900. Call 694-4519 after 5pm.

CASH FOR USED CARS, 1978 AND OLDER.
Nickel Used Cars
101 E. Florida

1978 blue Camaro, very good condition, includes air condition, Pioneer am/fm cassette, bucket seats, sunroof. Mileage equals 61,000. Perfect for the graduate, for only $3500. Call 685-9523, or after 5pm 694-5925.

1955 Plymouth. Beautiful local estate car with interesting history, only 30,000 miles, red and white 2 door hard top, automatic 6 cylinder, 5 new wide white Firestones, drives like new. Must see to believe. Asking $5995. 699-0328.

NO CREDIT CHECK
Your Job Is Your Credit
WE FINANCE YOU
No Revisamos Ningun Credito
'78 Cougar XR7, gray
'77 Eldorado, Green
'77 Maverick, Yellow
'76 Riviera, White
'76 Elite, Blue
'77 Cordava, yellow
'73 Dodge van, red
'74 Dodge 1/2 Ton, Red
'74 Chevrolet 1/2 Ton, Y/W
CASH-FOR CLEAN USED VEHICLES
TEXAS CAR CO.
2800 W. Wall, 694-8275

1956 Antique Chevy Belair, 2 door, 6 cylinder, all original, low mileage. $8000. 915/949-0404.

1983 GTI, am/fm cassette, air conditioning. Car in excellent condition. 685-5009 after 5 and weekends.

BANK REPOS
2413 E. 2nd St. Odessa.
337-7066
HANWAY & Hanway Liquidators
1969 Rolls Royce Silver Shawdow
1981 Ferrari 308 GTS
1983 Subaru GL Sudan
1982 Chevy Caprice Classic, loaded
1981 Turbo Trans Am
1981 Bonnevill Broughm, loaded
1981 Chevy Citation
1980 Datsun 280ZX
1980 Olds Delta 88
1979 Cougar XR7
1978 chevy Corvet
1980 Harley Davidson Sportster
New arrivals daily

31 Trucks & Trailers

1972 Ford Ranger ½ ton pickup, $1495. 694-3436.

TUBING testing truck, ready to go. Also 2 lake lots, Colorado City. 644-2111, 728-8002.

1975 Chevrolet ¾ ton, $1500. 686-9068. Can be seen at 1000 Andrews Highway.

'76 1/2 ton Silverado pickup. Power steering, air, auto, 350 engine, 2 tone. Call 697-2030.

40 foot storage trailers for sale. Very good condition. $2,000-$2,600. 563-1745 or 699-6191.

1983 Ford XLT ½ Ton, 350, v8, loaded with all extras, 12,000 miles, $10,800. 689-6822.

1977 GMC cargo van, 1 ton, made for moving pianos and furniture, excellent condition. 689-9598, 687-1173.

1982 Ford Flareside, $1000 below blue book. Call 684-8507 after 7pm.

MUST sell 1983 Ford F-150 Supercab XLT, $500 equity, many extras, low mileage. 689-7926 after 5.

34 Airplanes

AIRCO INTERNATIONAL DUST BOWN SALE
Once in a Lifetime Prices - All sold with new license & check-out.

1974 Turbo 210 Cessna	$38,500
1973 Piper Arrow 200	$19,500
1960 Piper Comanche 250	$18,500
1966 Piper Turbo Aztec	$22,500
1966 Cessna 172	$7,900
1977 Enstrom Helicopter (800TT)	$53,500
1966 Piper Cherokee 180C	$11,000
1982 Saratoga (175 hrs. TT)	$74,500
1976 Cessna 172 (200 hrs. TT)	$17,500
1966 Mooney Super 21	$18,900

All Prices Wholesale or Below
GOOD TILL IT RAINS!
Will Take Anything of Value in Trade Including Cash
Stanton Airport 915-458-3210

1976 Datsun truck with fiberglass shell, customized. Am/fm cassette in front, am/fm 8 track in back. Good condition. $1900. Call after 6, 561-8449.

MUST sell immediately, ½ ton 1982 Chevrolet Custom Deluxe. Loaded, 6 cylinder, easy on gas. 1 owner, 18,000 actual miles, nice, clean, would consider trade in. 697-2869 and 563-0787.

1981 GMC one-half ton pickup, standard shift, approximately 50,000 miles. $3000. 1981 GMC one ton truck without bed, standard shift, approximately 50,000 miles. $4000. 685-3833.

36 Recreational Vehicles

MOTOR HOMES NEW & USED
WEBB Camper Center
Entire 400 Blk. E. 2nd
332-9256
ODESSA

RecVee WORLD HITCH WORLD
RV REPAIRS & SUPPLIES
We will rent or sell your recreational vehicle at 6% commission.
2803 W. Wall
697-3273
U-HAUL MOVING CENTER

PURCHASE A 1984 ROCKWOOD FOLDOUT CAMPING TRAILER May 3rd-23rd...$ave $50.00 On The Refrigerated Air Conditioning (10'x12' Models Only)

Dometic-Aire™ Air Conditioners
BILLY SIMS TRAILER TOWN
520 E. 2nd, Odessa
Open Mon.-Fri. 8 to 6 Saturdays 9 to 5
683-4800

31 Trucks & Trailers

1975 Western Star (oilfield equipt).
1982 Chevy one ton.
1980 Ford ½ ton.
26' goose-neck trailer.
26' tank moving trailer.
"CLASSIC" 1955 PeterBuilt.
368-5601 or 563-5371

BANK REPOS
HANWAY & HANWAY LIQUIDATORS
2413 E. 2nd St. Odessa
337-7066
1983 Chevy 4X4 loaded
1983 Ford 1 Ton Dually Diesel
1982 Chevy Diesel Blazer
1982 Ford 3/4 Ton Pickup
1981 Chevy 3/4 Ton Pickup
1981 Suburban
1980 GMC Caballero
1979 Ford Ranger XLT
1979 Chevy 1 Ton Box Van
1977 Chevy Suburban
1974 International Winch Truck
New Arrivals Daily

UPDATING TRUCK FLEET
Several 2 ton flat beds for sale, with hydraulic lifts. In various states of repair. Offers will be taken between 2 and 5pm Monday through Wednesday, May 7th through May 9th. Hurry for some good bargains.
699-7074, ask for Nettie

32 4-Wheel Drive Vehicles

1979 International Scout, 45,000 miles, $4500. 683-3208.

1947 Willys. Good tires, excellent hunting vehicle. $1500. 694-2302 or 694-6306

FOR Sale 1984 Broncho 2. Loaded. $12,100. Call 682-6277.

1984 Jeep Grand Wagoneer. Desert tan with tan leather interior. 697-6530.

FOR sale. '81 Ford Bronco XLT. Power steering, power brakes, air, excellent shape. $8700. 687-1011.

1980 white Ford 150, 4 wheel drive, shortbed, 300, 6 cylinder, 4 speed, low mileage. 684-7000.

'84 GMC short-bed 4x4, loaded. In warranty. $12,000 or offer. 689-7407.

1983 JEEP Wagonier Ltd. Low miles, Excellent condition, priced to sell. Home, 686-0341. Work, 683-2265.

1969 Ford Bronco, 302, v8, black with white top, excellent condition. 683-6855.

1969 Dodge Power Wagon pickup, 4x4 Bargain $1400. 685-3204 or see 1300 Woodcrest, Midland.

1978 Ford Bronco XLT, 351 V-8, loaded, uses regular gas, excellent condition. 697-6791 evenings and weekends.

1982 Jeep Wagoneer Ltd. Fully loaded, 31,000 miles. One owner. Excellent condiiion. $12,500. 697-2714.

33 Motorcycles

1981 Suzuki TS250, excellent condition. Call 694-7501.

1981 Yamaha 650. 9500 miles. $995. 697-7065.

FOR sale 1977 Honda 550K, excellent condition, 4,000 miles. Call 697-9596.

1980 YZ465. Good condition, cheap. Call 685-4178.

1982 Yamaha 920, like new, with accessories. Call 694-5507 after 6pm.

YAMAHA 750 Special, 1979. Low miles with fairing. Call 689-6692

1983 Hinda XR350, excellent condition, and trailer, must sell. 697-6063.

1983 Suzuki 125. Street legal. $750 firm. 686-8058.

1980 Honda CBX. Excellent condition. 4000 miles. $2400, negotiable. Call 699-7582.

1982 Suzuki sp-250 street- trail. 550 miles. Adult owned and ridden. 682-6735.

1982 Kawaski KLT250 three wheeler, 4 stroke electric start, excellent condition, $700.00. 563-5769.

Penton dirt bike, very good condition. $400.00. 694-8401, after 5:00 p.m.

1979 Yamaha 1100 with matching fairing, good condition. Must sell $1800. 697-0886.

1979 RM125, $475. 1982 KDX80, $450. 1982 PE175, $975, 4 Honda Odesseys. Please call 686-9745 or 683-8407.

NEED to sell '79 CBX Honda 1000. Make offer. Call Paul. 694-1682 or after 6, 699-0085.

1981 Yamaha Virago, 4000 miles, windshield, backrest and luggage rack, perfect condition, $1698. 563-9018 days, 694-4071 evenings, ask for Robert.

1980 Honda 500CX. New in '82, plexi fairing, shaft drive, water cooled, 1,000 miles, perfect condition. $1,350. Call 694-9393

MIDLAND SUZUKI- We will give you credit on a quality used motorcycle, if you have a job and live in this area. 1400 W. Florida. 683-3761.

MIDLAND SUZUKI- We buy good used motorcycles at wholesale blue book. Both street and dirt bikes needed. 1400 W. Florida. 683-3761.

1980 Yamaha XS1100F, 8,500 miles, clean, new front tire, faring and tank pack. Must see to appreciate. $2250. 689-7052, 694-7923.

83 Suzuki GS1100E, just like new, dark blue, only 900 miles, $3195.00. Also 3-Rail cycle trailer, $325.00. Call David at 687-8752 or 684-8747 after 5:00.

1982 Harley-Davidson FLH Classic, 6,000 miles, like new, $5500.00 or will consider trading for a window van of near equal value. 683-3795 after 5:00 p.m.

Trucks & Trailers

ern Star (oilfield
one ton.
½ ton.
ck trailer.
ving trailer.
1955 PeterBuilt.
01 or 563-5371

NK REPOS
AY & HANWAY
QUIDATORS
. 2nd St. Odessa
337-7066

X4 loaded
on Dually Diesel
iesel Blazer
Ton Pickup
/4 Ton Pickup
n
aballero
iger XLT
Ton Box Van
burban
onal Winch Truck
Arrivals Daily

ING TRUCK
FLEET

flat beds for sale, with
. In various states of
will be taken between
Monday through
May 7th through May
some good bargains.

74, ask for
Nettie

Wheel Drive Vehicles

tional Scout, 45,000
583-3208.
Good tires, excellent
e. $1500. 694-2302 or
4 Broncho 2. Loaded.
682-6277.
and Wagoneer. Desert
n leather interior.
Ford Bronco XLT. Power
r brakes, air, excellent
687-1011.
rd 150, 4 wheel drive,
6 cylinder, 4 speed,
84-7000.
t-bed 4x4, loaded. In
$12,000 or offer.
agonier Ltd. Low miles,
dition, priced to sell.
1. Work, 683-2265.
nco, 302, v8, black with
xcellent condition.
Power Wagon pickup,
1400. 685-3204 or see
st, Midland.
ronco XLT, 351 V-8,
regular gas, excellent
7-6791 evenings and
Vagoneer Ltd. Fully
00 miles. One owner.
ondition. $12,500.

Motorcycles

'S250, excellent condi-
501.
650. 9500 miles. $995.
Honda 550K, excellent
0 miles. Call 697-9596.
Good condition, cheap.
920, like new, with
l 694-5507 after 6pm.
Special, 1979. Low
g. Call 689-6692
R350, excellent condi-
, must sell. 697-6063.
25. Street legal. $750
BX. Excellent condition.
2400, negotiable. Call
>250 street- trail. 550
owned and ridden.
KLT250 three wheeler,
t start, excellent condi-
563-5769.
, very good condition.
401, after 5:00 p.m.
1100 with matching
condition. Must sell
86.
$475. 1982 KDX80,
2175, $975, 4 Honda
use call 686-9745 or
79 CBX Honda 1000.
all Paul. 694-1682 or
85.
Virago, 4000 miles,
backrest and luggage
condition, $1698.
, 694-4071 evenings.
00CX. New in '82, plexi
drive, water cooled,
rfect condition. $1,350.
UKI- We will give you
ality used motorcycle, if
and live in this area
a. 683-3761.
ZUKI- We buy good
les at wholesale blue
treet and dirt bikes
W. Florida. 683-3761.
XS1100F, 8,500 miles,
t tire, faring and tank
to appreciate. $2250.
7923.
1100E, just like new,
900 miles, $3195.00.
e trailer, $325.00. Call
752 or 684-8747 after
Davidson FLH Classic,
ke new, $5500.00 or
ding for a window van
value. 685-3795 after

Recreational Vehicles

OTOR
OMES
& USED
Camper Center
00 Blk. E. 2nd
32-9256
ODESSA

HITCH WORLD
EPAIRS
UPPLIES
ent or sell your
al vehicle at
ission.
W. Wall
7-3273
OVING CENTER

OUT CAMPING
The Refrigerat-

WN
Saturdays 9 to 5

33 Motorcycles

TWO Honda 550 4cyl. 1 Complete, 1 disassembled, both $500. 685-3204. See at 1300 Woodcrest.

EXPERT Motorcycle repair done by experienced mechanic. Check my prices. 697-1434.

34 Airplanes

1979 Mooney 201, 1983 Mooney 231, 1958 Bonanza, 1979 Cessna 340, 1982 Cessna 303, 1978 Cessna 421, 1977 Navaho Chieftain. All aircraft are very nice, have recent inspections, and mid to low time engines, call Lewis Travland, Basin Aviation (915)685-7000. Midland Air Park.

$2500 equity or trade of equal value for ½ interest in Grumman Tiger. Fresh annual, monthly payments $260. Hangered at Skyranch. 685-1076.

MIDLAND'S ONLY Pilot shop. Basin Aviation, Midland Air Park. 685-7000.

1973 Cessna 150, 1979 Cessna 152, 1974 Warrior, 1977 Aztec. Alpha 84 Aviation. 563-4202.

AIRCRAFT Ground School for student and private pilots, starts May 5. Private written at end of course. Preregister at Hank's Flite Center, 563-1192.

CESSNA 210 Partnership for sale. 1/7th of an interest. Fly a high performance plane for $45/hour. Must sell have left Midland. Phone 683-7464 after 6:30.

DON'T miss this immaculate 1974 Cessna 310Q, extremely low time, 1250 TTSN, full IFR, March 1984 annual. Also 1976 Creampuff Cessna Turbo 210, ruby red leather interior, full IFR, TT 1550 hours, 150 hours SFMOH, February 1984 annual. 563-2007.

ALPHA 84 AVIATION

Quality Flight Instruction at an affordable rate. $10 demo flights. Air craft rental.

For Information Call 563-4202

35 Boats & Motors

FOR Sale ski boat in good condition, 694-9439.

16 foot Glastron Bass and ski combo, 115 horsepower Johnson, cover, trolling motor, depth finder. 697-2446.

14 foot fiberglass 2 man fishing boat with 35 horse motor, $1200. 682-0448.

NEW Connelly professional slalom ski. Never used. For 155-190 lb. person. $200.Call Kermit 586-5804.

14 Foot Sunfish sailboat. Complete equipment, new condition. $800.00. Call Kermit 586-5804 day & Night.

18' Dell Magic boat, 235hp Evinrude motor, depth finders, tilt and trim. Asking $8700. Call 687-6475 after 6 and all day weekends.

18 foot Ebtide Bass boat, 140 horse Evinrude, power and tilt trim motor, X15 computer graph, Lowrance depth finder, custom trailer and boat cover. $6400. 682-6681, 682-3779.

PRICE Reduced on 1982 Kingfisher 16' deck boat. 115hp Suzuki, tilt and trim, life jackets, skis and ropes included. Custom drive-on trailer. See at 3238 Elma or call 694-2754 after 6.

1978 Galaxy 15½ foot walk trough windshield, has canopy, custom cover, new spare tire, on Dilly trailer with 700 Mercury motor, just tuned up, have receipt. 2604 Ohio. 694-4525, 687-3162.

CHRANE Boat & Marine, Big Spring. Phone 263-0661. Dealer for Dynatrak, Bass Tracker, Del Magic, Thunder Craft, Evinrude Motors, and used boats. Shop our prices for your best buy.

36 Recreational Vehicles

1982 Rockwood pop-up tent camper. Excellent condition. 694-6408 4603 Erie.

FOR Sale camper shell in good condition. Call 694-9439.

OVERHEAD Camper, fully self contained. 682-1303, after 6pm 699-4222.

SPARTAN '83, fully self contained, 30 foot Northern built, priced reasonable. 333-1207, Odessa.

25 foot Bunkhouse Terry Travel Trailer. 1980, with all the extras $6000. 694-0428.

PICKUP covers over 200 in-stock, pop-up cab overs, Krugman Camper Sales, 501 W. 42nd, Odessa, 366-9010

1976 Scout Traveler, 2x2 diesel, air, am/fm, cb. Excellent condition, $2800. 682-7896 after 5pm.

REVCON motor home, 27 feet, excellent condition, every option, low mileage. 366-4906, 367-7028.

U-Haul will rent your motorhome for you, save taxes and repair. Phone 697-3273.

5th wheel Terry 27½ foot, refrigerated air, forced air furnace, double windows, extra nice, with hitch $6,550. 687-3798.

1972 Coachman travel trailer. 13 foot, extra clean, single axle, 3 new tires, sleeps 4, closer, port-a-potty, icebox, stove, heater, frig air. $1895. Call 697-2488 or 687-4504.

GILES Trailer-20ft., fully self contained, Extras! $4,000. '76 Kit Road Ranger, 19 ft. self contained. $3,750 --1966 Shasta 22½' long, fully self contained, $3500. Call U-Haul, 697-3275.

HAPPY Camping Recreational Vehicles. Big Spring, Texas. 915-263-6734. Dealer for Great Divide, Front Range, Country Squire. A large selection of used trailers. Shop us for your Spring buys.

FIFTH wheel, 24½', self-contained, roof air, forced heat, pressurized water system, full kitchen/bath, queen bed, tv, hitch, am/fm stereo, intercom. $6,000. '79 GMC, loaded, rigged to pull fifth wheel. $4,500. Both for $10,000.00. 697-0952.

1981-26' Allegro Motor Home, 454 V8 Chevrolet engine, 35,000 miles, combination LP. Gas and Gasoline carb. 54 gallon LP. tank, 2-40 Gallon Gasoline tanks, new tires, microwave, 8 track stereo, cb radio, 20' awning, 4 KW generator, sleeps 7. One owner. Phone 915-697-2558.

37 Auto Service & Accessories

USED tires. 14's & 15's, radials & polyesters. Some almost new. 687-3619

'67 ss Camaro front end. $400 or trade for '69 front end. Ask for Todd 683-4754 from 8-5.

CHROME Flow thru tail gates, bed mats, tool boxes, racks, tanks, etc. 1222 South Big Spring. 683-8018.

40 Garage Sales

GARAGE Sale. Lots and lots of things. Will have to see to believe. You name it, I've got it. Starts April 30th April, until all sold. 509 W. Montgomery.

SEWING MACHINE SICK? We do quality repair on all makes including Singer. Also new and used machines. Sewing Machine Supply, The Village, next to Fabric Warehouse, 683-8088.

NEW amd used mattress and box springs, new and used living room suits, bunk beds, appliances, chest, dinette sets, and lots of miscellanous. Tall City Trading Post, 1211 S. Big Spring.

BUY, Sell & Trade. Rogers drum set, $349. '75 Mustang, $1295. '81 1 ton flatbed, $5200. , 5 refrigerated air units, bunk beds, new and used dinettes, living and bedroom groups, bar with stools, barbeque pits, tools, refrigerators, gas ranges, lots of misc. Come and brouse. Dave's Trading Post. 10-6 daily. 3202 W. Wall. 697-2488.

ATTENTION ALL RESIDENTS

We badly need any household items you might want to sell the Auction Way. Now accepting consignments for Thursday May 10th at 204 South Terrell, 9am-6pm daily, 1pm on auction day. Call 684-4483 or nights 694-4765. Quick cash the auction way. Kings Auction Service, 7:30 pm each Thursday. Ya'll come and bring a friend.

WAREHOUSE SALE

Final clearance of miscellaneous items, antiques and used furniture. May 8 thru May 12. 2502 W. Yukon, Odessa.

41 Miscellaneous

FIBERGLASS Cap. Fits all full-size. $400 or make offer. 697-9755.

LAWNMOWER. New electric 18 inch. $100.00. Call 689-8880 or 689-0470

ONE—Fourth carat diamond wedding set. Must see. $300. 699-0896.

NEW Custom made bookcase headboaed for a kingsize water bed. Call 684-6492 or after 5PM 683-1362

WEDDING Dress and veil, worn once. Chapel length, size 7-8. $140. 699-0896.

FOR Sale 4x8 utility trailer, $375.00. Call 686-7302 after 5:00 weekdays and all day weekends.

FOR Sale 1 living room set, $75; 2 am/fm, 8 track stereos, $65 or sell separately. Call 689-6046.

AIR Conditioners, 4-6,000 Btu, $125 each. 1-14,000 Btu, $225. 689-8698 after 6.

PRESIDENTIAL Rolex with diamond face and hidden clasp. Serious inquires only. 697-2043 after 8am.

FOR Sale Norwegian Blue Fox jacket with appraisal. Call 697-6499 after 6 pm.

RETAIL fixtures, chrome free standing racks, and wooden wall racks, call 694-5940 before 6pm.

URBAN Ore: lumber, sinks, tubs, tools, windows, horseshoes, hardware, and plumbing, salvage. Neighbor's Trading Post. 1810 W. Florida. 683-3201.

MOVING Sale! Lawnmower with catcher, stormdoors, aluminum ladder 16 ft extension, coffee table, ceiling fans. Call 682-0027

SATELITE Receiving dish- This receiving dish only gets one channel, the 24 hour movie channel, It is about the same thing as Stage West, except only one payment of $95 and you own it. 687-3413.

TIRED of dust and sand. Beautify and insulate your home with custom storm windows. For the best prices in town. Call Bob Wooten, 694-4568.

THREE ton Rudd refrigerated unit with coil. 694-4198.

DOGHOUSES. 4 sizes. Dependable building materials. Always at your service. Andy's Lumber Company. 682-8294 or o82-1801.

REGULAR size mattress and box spring, good condition, 120 yards of white carpet, green formal drapes and sheers for two double and one single window. 684-4288.

LETS MAKE A DEAL - CASH OR TRADE. Heating and cooling room air conditioners. Reconditioned, like new. Full year warranty $100-$299. Phone 686-9457.

SPECIAL, Diamonds and gold jewelry, cash loans up to $250, good selection of furniture on a rent to buy basis or retail sale. CIC Finance, Furniture and Pawn, 905 S. Main, 685-3074.

FOR SALE Tel City maple table with 2 leaves, 6 chairs and matching hutch. Small diamond stud earrings. Retail $250 will take first $100. Kenmore Microwave $150. Call 699-4949 8AM-5PM

BIRMA King above ground swimming pool, 30 foot round with deck and all accessories. 2 years old and in very good condition. Asking less than half the original cost. 563-5461 or 563-3462.

DIVORCE? MOVING? DEATH IN FAMILY? I need real old furniture, jewelry, guns, oriental carpets, etc. Call Katherine at 687-6228 or 689-8975. Don't sell yourself short! From 1 piece to entire estates.

ANY REAL CAR NUTS LEFT OUT THERE? Have 20 year collection of auto magazines, road and track, car and driver, sport car graphic, hot rod, car craft and many more miscellaneous. Sell all or part, by groups. $1.00 per issue. Cal 684-4928, anytime.

COME see Tiny Menders by Singer,great for travel. Now 20% off. Continuing our truck load sale. Up to 35% off on sewing machines and cabinets. Repair and accessories on all makes and models including Singer. Also used machines. Sewing Machine Supply, Village Shopping Center next to Fabric Warehouse. 683-8088

42 Household Goods

LARGE Galvanized swing set, 9 foot slide, a lawn swing and glide rider. $85. 684-4107.

MENS old roll top desk. Needs work, $150. 699-5678.

REGULAR size Englander mattress and springs; Excellent condition. 682-9925.

FREEZER, day bed, refrigerated air conditioner, patio furniture. 694-9750.

NEW Stove, $225. 697-3267. Rick. 694-5033.

17.2 Cubic Foot Refrigerator/freezer, white, excellent condition. $225. 683-1423.

WOULD Like to trade like new queen-size bed for waterbed. 699-5413.

REFRIGERATOR, gas range, 7 piece dinnette, bunk beds, twin beds, queen size bed, dresser, chest. 682-3981.

KINGSIZE Bed. Will sell with 3 sets sheets, blanket, dust ruffle and mattress cover. $200. 699-6859.

THREE beautiful 9x12 butterfly Dhurrie rugs. $695 each. Breakfront, 407 Liddon, 10am to 5pm. 682-0644.

BROWN Plaid Herculon 3 piece living room suite, excellent condition. $300. 683-1877.

TWO ceiling fans, one new, one used 6 months, $75. and $80. 689-7238, after 4:00.

LIKE new, earthtone 2 seater sofa, $250 firm. Full size boxspring and mattress, $100 set. Call 694-0338.

19 cu.ft. gold side-by-side refrigerator, new compressor. $275. 699-1865 evenings.

FOR sale new Whirlpool gas stove. Used only 2 months. Call 686-8520 after 5pm.

GOOD Lt.blue sofa,coffee table, wallaway recliner.$285.694-8846 or 699-0105 after 6:30PM.

FOUR Cycle washer and full load dryer. 6 months old, still under warranty, Montgomery Ward. 684-6444.

JOHN'S FURNITURE

One sale new - Sleeper sofa, regular $459.95 now $399.95 (choice of 2). 3 piece living room sets, $329.95-$669.95; rockers as low as $119.95. Rocker recliner $269.95, 5 piece pit group, $529.95; Excellent selection of end and coffee tables, lamps, china cabinet, dinette sets and more too numerous to list.

"We Buy, Sell and Trade"

600 E. Florida 683-7872

BRAND new king size box spring and mattress with frame, $200. 682-4923.

TWO Ethan Allen wingback rockers, $200 each. Maple triple dresser, with mirror, $150. 1920's Duncan Phife mahagony dining room table and chairs, buffett, and china cabinet, $1,500. Antique wardrobe, $250. Call 694-4160.

GOOD SELECTION

...of used refrigerators, side by side, top and bottom freezers, used washer, dryers, and ranges completely reconditioned and guaranteed.

We buy working and non-working appliances. We make service calls.

Wood & Son Appliance
3310 Bankhead Highway
697-2563

CONTEMPORARY FURNITURE SALE

Sofa and loveseat, marble coffee table, chest of drawers, book shelves with TV and stereo cabinet, and round tub chair. Call 685-1990.

56 Oilfield Supplies

WANTED TO BUY

Mud logging unit in good condition. Call 505/392-8443 after 7 pm New Mexico time. Write: P.O. Box 2386, Hobbs, New Mexico 88240.

42 Household Goods

FDIC, Liquidator for Metro Bank will be accepting bids on the following used equipment in an as is condition: 8 Tumblette commercial dryers; 1 GE and 1 Hot Point commercial dryer; 2 GE, 1 Hot Point, and 25 Speed Queen commercial washers, and 1 75 gallon state system 4 commercial water heater. Bids will be accepted until Tuesday, May 15, 1984. For further information please contact Neil L. Grape at 687-1881.

43 Sporting Goods

FOR sale Foosball Table, good condition, $250.00. Call 694-5717.

NOW Open. Apache Archery, custom arrows. Weekdays 6pm-9pm, Saturday 9-6, Sunday 1-6, 563-1096.

GUNS: Colt Pythons new, S.W. Model 66 new, S.W. model 39, S.W. Model 38 Special, Colt AR15, Seiko 22, 250 custom. Call 684-0913 or 694-6329.

44 Antiques & Art

THREE beautiful 9x12 butterfly Dhurrie rugs. $695 each. Breakfront, 407 Liddon, 10am to 5pm. 682-0644.

LARRY Dyke prints for sale, full set, signed and numbered. 1-263-4922, Big Spring.

BEAUTIFUL Mahogany English Server, mirrors and furniture. Reasonably priced, lay away possible. 682-4840

FOR Sale antique Mediterranian bedroom suite, headboard, footboard with triple dresser and mirror, $300. Call 684-7432 after 6. 683-5560, days.

WAREHOUSE SALE

Final clearance of miscellaneous items, antiques and used furniture. May 8 thru May 12. 2502 W. Yukon, Odessa.

45 Musical Instruments

VERY Nice piano for sale. Will deliver. 694-2410.

'73 key electric Yamaha Grand Piano, mint condition, 684-7383.

HOHNER Clavinet D-6 with anvil case also, $400. 689-6619.

46 Camera & Supplies

AT last! Home movies transferred to home video tape. 8mm/super 8, black and white or color. Beta or VHS. Call Stellar Media, 332-8085.

47 Good Things to Eat

EAST Texas Hot Links Stand. Delicious Beef Hot Links. $4.80/dozen. 1105 E. Scharbauer. 686-9134.

CARE Bear Cakes. Birthdays, Anniversaries, Weddings. Remember Mom on Mothers Day. Call Cindy, 697-5986.

SMALL or large. Call me Dora 682-9057 for your great luncheons, parties, weddings. I cook, serve or cater it.

THE SILVER SPOON: Gourmet carry out foods, cookie and candy baskets, cakes. Children's cooking classes. 697-1044.

FAIRGROUND Rd. Fruit stand and Garden Center, 701 N. Fairground Rd. Complete line of fruits and vegatables, Tyler roses/1 gal. 3 for $10. or 7 for $20. Bedding plants, Mexican cookies, Canned Peppers, Canned Drinks and Pasta.

(BREAKFAST In Bed). Have a gourmet breakfast delivered and served in bed. What a wonderful way to say Happy Birthday or celebrate a special occassion. For further information call before noon Monday-Friday, 687-5941.

50 Office Supplies

SILVER-REED EX-50 electronic typewriter, 17" carriage, auto underscore, auto centering, desmol tabs, automatic correction, 96 characters, buffered key board. 563-4195, Ector Office Equipment.

FOR the best prices on desks, chairs, files and office machines. Call 563-4195, Ector Office Equipment.

ALL Canon Calculators in stock 20% off, last years models 30% off. Ector Office Equipment, 563-4195.

MIDWEST Office machines. Sales, service, rentals. Caculators, typewriters, including IBM, Paymaster Checkwriters and Smith-Corona. 310 N. Weatherford. 682-1337.

GOOL OFFICE EQUIPMENT. Must reduce inventory. IBM typewriters, $150. New electronic typewriters, $525. Calculators, $50, Copiers, $250. Cash registers, $195. Used desk, chairs and files. Repair service on anything. 413 N. Baird, 683-8774.

USED COPIERS

Sharp Authorized Copier Dealer has used copiers for sale. Starting at $500.

MALONE BUSINESS SYSTEMS
682-8822 563-2243

A-1 OFFICE FURNITURE DISCOUNT SHOWROOMS

5,000 sq. ft. of new and used desks, tables, chairs, file cabinets and office accessories.

New Stock-New Location
2910 W. Wall
Open Mon-Fri, 9-5:30
689-9878

OFFICE FURNITURE WAREHOUSE INVENTORY

New and Used

We sell or lease all types of office furniture. Desks, Chairs, Files, Credenzas, Computer Tables, and Folding Tables.

Bryan Lowell Corp.
687-1910
948 Advance Ave.
Off Industrial Ave.

51 Store, Shop, Cafe Equipment

6 foot salad bar, oak finish with sneeze guard, $850. 14x16 refrigerator walk-in outside unit, $3450. Call Jose at 682-5060 or 685-7007 after 5pm.

52 Air Conditioning & Heating

We have evap. air conditioner motors in stock starting at $43.95. We can test your old motor.

Midland Tool Specialty
682-4647
918 S. Main.

53 Building Materials

FENCING vinyl chain link in 50' rolls. Green, brown, black. 4' $39.50, 5' 44.50, 6' $49.95. American Fence Company, 8701 W. Hwy 80 563-3536.

PIPE, all sizes of structural, all reasonably priced. 682-3187 or 684-6592.

56 Oilfield Supplies

60 Apartments Furnished

Only Apartment community in Midland with 92 furnished 1 Bedroom units!

Just $225

Open Sat. & Sun. 1-5

ROYAL CREST
697-5631 4201 Andrews Hwy.
Benchmark "Always Affordable"

53 Building Materials

URBAN Ore: lumber, sinks, tubs, tools, windows, horseshoes, hardware, and plumbing, salvage. Neighbor's Trading Post. 1810 W. Florida. 683-3201.

54 Portable Buildings

BACKYARD Storage buildings $465. Check out our portable spas, you will love it. Morgan Buildings, 563-1807.

MOVABLE office, 20'x30', for sale. For information call Clyde Brown 694-2957.

STORAGE buildings for sale. Custom built. Offices, barns and add-ons. Any size. On slab or skids. We also move storage buildings. 563-4035.

CLEAN up time. Storage buildings. 6x6 to 12x40's. We'll deliver. Chaparral Portable and Modular Buildings, 563-0022. 6 miles west Air Terminal on Highway 80.

MARLOW Construction Company will build you a beautiful wood siding steel roof portable storage building on your lot. On special 8x12 only $860.00. Call 694-6835 or 684-6583.

55 Machinery & Tools

MILLER Big 20, gasoline welder on trailer, runs good. Phone 686-9064

NEW Miller Bluestar Welder. Model 1-E. Kohler engine. $1450. Call 694-4978.

335 Cummins, 471 Detroit, 2 cyl. Wisconsin, 9hp Wisconsin. 368-5601 or 563-5371.

NEW AIR COMPRESSORS

5 HP-on 80 gal. tank $1450.00.
10 HP-on 120 gal. tank $1950.00.

Call
915/333-6187
For other available sizes.

56 Oilfield Supplies

RIGGING Up gang truck, would like to buy good used tools of all kinds. Would also like to buy good used wellhead equipment (heads, valves, unions, etc.) 682-6881.

WANTED
OIL-GAS PRODUCTION
Unlimited Money Available
Call Del Rogers
214-363-9767

HEATER Treater, 4x20' with fire tubes and dump valves. $1200 or $1600 treater with interior fiberglass coated to water level. Can deliver and hook up. 915/756-2817. American Oilfield Service.

58 Livestock & Poultry

BO'S Stable's. Complete professional care. Strict feeding program. Complete facilities available, including lighted work area. Located on the Rankin Hwy. 682-8831.

HORSES for sale. 4 horse trailer. Saddles. Call 682-9395 or 686-7221.

4 Year old Quarter horse. Sorrel Gerelding. Call Brenda 682-5399.

GOATS for sale. Call after 6pm 682-5753.

COVERED horse stalls for rent. Feed twice daily. No stud horses. Call 694-2886.

4 year old gelding. 687-2247 or 683-7186 after 5.

ALFALFA Hay for sale. First cutting. $4.50 a bale. Call 683-8227.

GOOD Barrel Palamino gelding. Good with kids. Also tack. 683-5669.

HORSE boarding. $99.00 per month. 5.7 acres of riding facilities. Discounts available. Call 682-0453

T.K.'s Horse Dorm, boarding. Oats and hay twice a day. 683-8499 or 687-3644.

TWO Playday horses. Very good with kids. Call after 5pm. 686-7498 or 684-6441.

DOG RUNS, portable, 4'x10'x5' $219.00, 4'x10'x6' $245.00, delivery installation included. See displays at American Fence Co. 8701 W. Highway 80, 563-3536.

ROOFING, corrugated, galvanized sheets, 26"x8' $4.90; 10' $6.21; 12' $7.45; 14' $8.69. T-posts 5' $2.27, 6' $2.27; 7' $2.33; Ridge cap, $.61 per foot. 47"x330' roll of field fence, $59.29. American Fence Co. 8701 W. Highway 80, 563-3536.

CORRALS, portable horse corrals 16'x16' $283.00, 24'x24' $394.00, 26'x26' $450.00. Materials only, or installed. See displays at American Fence Co. 8701 W. Highway 80, 563-3536.

REGISTEED barrell and pole horse. Very athletic. Call 694-1865 after 6:00 p.m.

AQHA bay mare. $600. After 5 pm weekdays, any time weekends. 687-3034.

VERY nice AQHA mare. Good gaits. 11 years. 14.2 hands. Bay. Reasonable. 684-7347.

THE TACK RACK
Horse Supplies & Trailers
523 W. Carol Lane 682-4740

2 seasoned barrel horses. Hauled 4 years. College Rodeo. 1 Son of Magnolio Bars, other Jet Deck breeding. 915-735-2840.

BOARDING Stalls $25, you feed; $90, we feed. Tack and feed rooms, person on grounds at all times. 685-1156 after 9 pm and before 8 am.

I'll feed and board 2 horses for you if you feed and care for mine. For more details write c/o Horses, P. O. Box 735, Midland, Texas 79702.

FERTILIZER. Will load for $10 a pickup, or deliver within in 10 mile radius, for $40. Call Southwestern Livestock Auction 682-9476.

FEED oats. Cleaned, clipped and bagged in 50 pound bags. Winters Grain Company, Winters, Texas. 915-754-4417.

HORSE Boarding, feed twice daily, stalls and pasture (stalls include grooming daily). The Horse Motel on 1160N. 683-8114 or 683-6805.

REGISTERED Half Arabian Mare and 3/4 Arabian Colt for sale. Mare shown sucessfully in Western Pleasure and halter Class A shows. Call 697-1993.

HORSE Boarding. Box stalls with runs. Feed, water, and inspecton twice daily. Nice cool barns with wash rack, bathroom, and tack room. Riding arenas, 1 lighted, 1 with roping shoots. Call 683-5819.

FOR sale. Registered paint sorrel and white 4 year old mare. Ready for western or english. Paint gelding 12 year old. Good all around horse. Trained for 4-H, both western and english, also drill team. Call after 6pm weekdays, all day weekends, 697-5464.

SCOOTER'S FARM & RANCH CENTER

New Saddle & Tack Shop

We buy used saddles and we take trade ins.

Acco Feeds
1 1/2 miles south of I-20 on Rankin Hwy.684-8640

59 Pets

FREE Kittens. Call 697-1730 after 5.

COCKER Spaniel puppies. Blond. $150 each. 697-4620 after 5pm.

FREE 1/2 Boxer puppies. Call 689-6095.

REGISTERED American Pit Bull Terriers for sale, $150. 699-6052.

ADORABLE Half Chow puppies. $15 each. 5 female, 2 male. 683-2096.

FREE Kittens to good homes. 699-7542.

MALTESE Lhasa Apso, very tiny black and white puppies. $125. 697-6125.

AKC Alaskan Malamute puppies. $125-$200. Call 682-2948.

60 Apartments Furnished

59 Pets

SHELTIE pups. 8 weeks old. $150. Call 687-0344.

FOR Sale Pomeranian puppy. Shots and papers. $300 firm. 563-5708.

AKC Springer Spaniel, 4 months, male. Call 689-6765

TO Give away, Golden Retriever and Australian Shepherd to home with fenced yard. 697-0162, evenings.

YELLOW Labrador puppies. AKC Registered, 2 males. Wormed and shots. 683-3306, extension 19. 694-9923.

FREE To a good home, 1½ year old male dog named Yogi. Needs lots of love. 683-1877.

ADORABLE Full grown Cocker Spaniel needs good home. Buff color, Spade, AKC registered. 699-1757.

AKC Golden Retriever puppies. Beautiful pets. Good hunters. $135. 694-6372.

AKC registered blonde Cocker Spaniel, 4 years old, free to good home. After 5, 694-5065.

BLACK & White kittens and puppies. Have had first shots. $10.00 each. 694-4965

FOR sale Australian Shepherd puppies, $100.00. Call 458-3268, Stanton.

REGISTERD German Shepherd Puppies, only 3 left, will sacrifice for a quick sale. Call 686-9571.

AKC registered German Sheperd and black and tan Doberman. Both with basic obedience. 683-7068.

FOR sale beautiful AKC white Toy Poodle puppy. Male, all shots and wormed. Colorado City, 728-3020.

AKC Male Lahasa Apso puppy 9 weeks old. Black & White. Call 687-0658 between 10AM-6PM.

CHAPARRAL BOARDING KENNELS

Indoor/Outdoor Runs
Rates starting at $5

Call 684-0838

SHIH Tzu puppies, AKC registered. Call 688-9489, 684-6245 or 683-4598.

AKC Cocker Spaniel puppies, champion bloodline, $125. Call 694-4930 or 694-2051.

PRECIOUS Little UKC REGISTERED, Toy Fox Terrier puppies. Call 694-1516.

FOR Sale Siberian Huskies, reds and blacks, AKC registered and shots. 362-5423.

AKC registered Adorable Cocker Spaniel puppies. Good blood line. 699-7150.

ADORABLE AKC Labrador Retrievers, chocolate and black, excellent quality, 915-942-8146.

PERFECT PET to a good home, Calico cat, spayed, vaccinated. Extremely gentle and good natured. Call 694-9460, ask for Becky.

AKC Rottweiler puppies. Show, obedience, protection. Written guarantee. Visa, MasterCard, terms, $300-$900. Deposit will hold. 563-4037.

LOOKING For a Beautiful Large white dog to protect the family? Great Pyrenees are excellent with small children; also have male Bischon Frise. Reasonable. 381-7753.

DOG TRAINING

Obedience, correction of housebreaking, chewing, digging, etc. Also protection pets. Licensed master trainer.

Call 685-1346

60 Apartments Furnished

LAMPLIGHTER Inn, 3005 W. Wall, 697-0910. Spring Special. Low weekly rates $69.50 plus tax and up. Nightly rates $14.00 plus tax and up. Monthly $250.00 and up. Cable tv and queen-size bed. Bills paid. Also coin operated washer and dryer. Apartments and houses, $45.00 and up. And others.

ALL Bills paid- $235, 1 bedroom for working men and women. 685-3327.

FOUR Attractive rooms, carpeted, private, ample closets. 682-2127. 1600 W. Missouri.

NICE Furnished Efficiency Apartment. Good location. 808 N. "C". 694-4065.

ONE Bedroom furnished apartment. No deposit. $300 month. All bills paid. 697-1622 or 697-4266.

1 bedroom, covered parking, convenient to shopping, utilities paid. $285. Deposit required. 694-1052.

409½ W. Hart. Furnished, 1 bedroom, bath, kitchen, $175 plus bills, 685-3327.

GARAGE Apartment, fenced yard, close to downtown, $225/month. $150 deposit. Phone 682-4658.

LEXINGTON APARTMENTS AND MOTOR INNS, 697-3155, 1003 S. Midkiff, Midland.

DESERT INN MOTEL
3101 Bankhead Highway
697-7991
LOW WEEKLY RATES
Kitchenettes Available

AVAILABLE now, Large 1 bedroom also efficiency furnished. Pool, quiet place to live. Call 697-3510.

DOWNTOWN Travel Inn Motel, 401 E. Texas. Direct dial phones, color cable tv, Free HBO, low daily/weekly rates and kitchenettes. 682-9793.

DOWNTOWN. Bills paid. 1 bedroom. Electric kitchen, refrigerated air, pool, laundry, adults. Villa Apartments, 500 W. Tennessee, 682-3589.

ONE Bedroom apartment, nice. Located S. Midkiff. $325 furnished; $300 unfurnished. All utilities paid. Call 683-4645 8-5 weekdays; call 697-2642 after 5 and weekends.

AVAILABLE Now. Spacious one or two bedroom. Refrigerated air, pool, laundry, carport. All bills paid. Imperial Apartments, 405 Sunset. 694-9978.

FURNISHED Apartments for rent at 1111 W. Wall. May be had at a reaosnable price if there is only one renter. Call 683-2571 days or at 756-2347 nights and weekends for details.

OCOTILLO APTS. Locally owned and managed. 1 bedroom nicely furnished, carpeted and draped. GE refrigerated air individually controlled. Large heated pool, laundry room. Walking distance downtown area. Adults, no pets. 405 N. Carrizo. 683-1091.

61 Apartments Unfurnished

1 Bedroom apartment for rent. Call Mary Jo. 686-8700 weekdays 8AM-5PM

DUPLEX large 2bd/1ba refrigerated air, carpeted, appliances, fenced yard, near schools. 689-7663

WYDEWOOD APARTMENTS. Beautiful dillsigns providing a distinctive lifestyle. 4715 W. Wadley. 697-3239.

2 bedroom, apartment $80.00 per week. 1300 N. Pecos. Contact Sandy at apartment B.

CANYON CREEK/CIMARRON
5422 N. LOOP 250
699-7246

SIERRA PASEO APARTMENTS
3417 N. MIDLAND DR.
697-2242

ATTRACTIVE 2bd duplex. Fenced back yard, good location. 308-A Mariana in Midland or call Odessa 367-9187

61 Apartments Unfurnished

THE JUNCTION

1st Months Free Rent
(with a new 6 mo. lease)
$100 Total Move-In Cost

Sorry, No Children or Pets.

699-5168
1902 Midland Dr.

OPEN: Mon.-Fri. 9-6; Sat. 10-5; Sun. 1-5

Another Angeles Property Managed by CREMCO

APARTMENT LOCATORS OF MIDLAND

• COMPUTERIZED •
• FREE SERVICE TO TENANTS •
• ALSO HOUSES • DUPLEXES •
• CALL US FIRST •

689-0459

CLOSE IN LOCATION
COVERED CARPORTS
FREE CABLE TV

REDUCED RENTS
$50 off 1st Month Rent

LA CASITA
2900 W. Illinois
694-2466

PLANTATION
3000 W. KANSAS
694-2361

2 Bedroom 2 Bath
1,250 sq. ft.-Unfurnished

$370

Washer/Dryer Connections, Covered Parking, Swimming Pool, All Adult, No Pets Please.

694-1073

NOW LEASING

La Fonda/Casa Carrizo Apartments

•Convenient Downtown Location
•Free Cable T.V.

If you work downtown there's no traffic or parking hassle.

500 N. Colorado 682-1131

CLEAN, new paint, living, bedroom combination. Near downtown. One person only. 683-3395 or 682-4264.

UNFURNISHED efficiency, $200. All bills paid. Appliances, Monday-Friday 9am-5pm, 694-2271.

LARGE EFFICIENCY CONDO. Appliances furnished, swimming pool. $250. monthly, $150. Deposit. Margie Coleman 697-3208 or evenings 697-5340.

1 Bedroom duplex, stove, refrigerator, washer connections. Water paid. 1115-A Carrizo. $200/month. $150 Deposit. 682-3820.

ATTRACTIVE 2 or 3 bedroom duplex. Utility room, dishwasher, disposal, closed garage. 3207 W. Wadley. 682-4288.

FOR lease, luxurious condominiums. 2 bedroom, 1 bath flats and 2 bedroom, 2 1/2 bath studios. $450-$500. 694-7529, 687-0031.

LARGE one bedroom condo in adult complex near downtown. Pool, clubroom, patio, covered parking. 682-8549.

1101 & 1205 W. Wall

UTILITIES Paid. No pets, no children, $100 deposit. 1 bedroom apartment with refrigerator and stove. $215 per month. Call Barragon Property Management, 687-0035.

AVAILABLE For immediate occupancy. Lovely 2 bedroom, 2 bath duplex. Covered parking area. Fenced back yard. $400 a month. 407 W. Spruce. Call 686-8575.

EXTRA Clean, near downtown with garage, couples or singles, $100 deposit. $295 monthly, 1/2 electric-1/2 gas utilities. 503 North D St. 683-1760

FOURPLEX, Large 2 bedroom, 1 bath washer/dryer connection, refrigerator, dishwasher, range-oven, extra storage, nice n' clean. Kids ok, on Illinois Street. $300/month. Call REALTEX, 699-5537, 689-9737.

COZY 2 BR home in quiet westside neighborhood. Walk to shopping, restaurants, bank, movies and health club. Economical, evaporative cooling. Only $250 month. Last month free. 694-5211. Midtown Village Duplexes. 3100 W. Kansas.

DON'T OVERLOOK CRESTLAWN

Large one

61 Apartments Unfurnished | 61 Apartments Unfurnished | 61 Apartments Unfurnished | 61 Apartments Unfurnished | 61 Apartments Unfurnished | 61 Apartments Unfurnished | 62 Apts. Furn., Unfurn. | 62 Apts. Furn., Unfurn. | 62 Apts. Furn., Unfurn.

UNDER THE RED TILE ROOF

SAGEWOOD

Examples of Floorplans Available

- All Adult Community
- Fireplaces
- Self Cleaning Ovens
- Ice Makers
- Microwave Ovens
- French Windows & Doors
- Personalized Decor
- Wood Cabinetry
- Private Patios or Balconies
- Covered Parking

Across from the Red Tile Roof...Enjoy the convenience of Walmart and Skaggs in North Park Shopping Center.

699-1693 **Midkiff at Caldera** (1 block north of Loop 250 across from Midland Park Mall)

Professionally Managed By Sentry Property Management, Inc.

Let it Be Written...

Spectacular Move In!

$157 on all 1 Bedrooms

plus

$500 Rebate (prorated over remaining 5 mos.)

plus

FREE CABLE

plus

What more could you ask for???

$75 Deposit

Open Sat. & Sun. 1-5

Manor Club APARTMENTS

694-1349
694-9420

5009 Rio Grande

Benchmark: The Smart Bird

Only if you're searching for the very best.

For your comfort each of our spacious apartments include:

Washer & Dryer
Frost-Free Refrigerator
Ice Maker
Ceiling Fans
Energy Efficient Appliances
Recreational amenities include pool, jacuzzi, and club house.

RANCHLAND

1212 E. Wadley 687-1438

Because Where You Live Says A Lot!

- Washer & Dryer
- Frost-Free Refrigerator
- Ice Maker
- Ceiling Fans
- Clubhouse
- Pool & Jacuzzi

ENERGY EFFICIENT APPLIANCES SAVE YOU MONEY

Phase II Now Leasing -- Ask About Our Specials

COUNTRYSIDE

516 N. Loop 250 West (Between Hwy. 80 & Andrews Hwy.) 689-9865

Don't you think it's time to make "our" House "your" House-We do and we have a special offer for you to boot!

- Washer-Dryer Connections (Washer-Dryer In Some Units)
- Frost Free Refrigerators
- Fireplaces
- Larger Than Most Floor Plans
- Outside Storage
- Spacious Closets
- Pool
- Clubhouse
- Laundry Room
- New Family Section

Hawthorne House

Office Hours: 9-6 Mon.-Fri. 10-5 Sat. 1-5 Sun.

2811 W. Loop 250 N. 694-2011

A Lot Of Square Feet For Your Money!

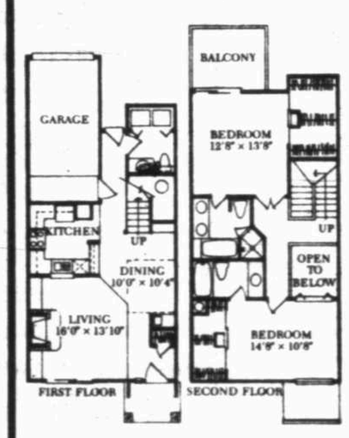

Shop Midland's apartments, compare-then move up to comfortable, luxurious townhome living at Delmar Villas.

- Washer and Dryer Furnished
- Fully Equipped Kitchen
- Fireplace and Builtin Bookcases
- 1 Car Garage or Carport
- Pool and Hot Tub
- Perfect For Newly Married or Roommates!

Leasing Daily 10-6, Sunday 1-6

Delmar Villas

509 Delmar 689-9809
Just North of Illinois Avenue

Professionally Managed By Interstate Services, Inc.

Furnished & Unfurnished Apts.

Excellent Location

Covered Parking

3212 Wadley 697-3121

We Have Lots Of Room For The Price 1 Bedroom-700 Sq. Ft.

As Low As $200 per month

Autumn Wood Apartments

683-5558
2439 Whitmire Blvd.
(N.E. of Midland Park Mall on Loop 250)

More Space For Your Money At Windscape!

This Month's Special

2 Bedroom, 2 Bath
980 Sq. Ft.

$350

And $100 Deposit

- Woodburning Fireplace
- Spacious Floorplans
- 2 Swimming Pools
- Full Size Washers & Dryers
- Light and bright rooms
- Limited Family Sections

WINDSCAPE APARTMENTS

Across From Midland Park Mall

3500 N. Loop 250 697-4894

We Have Something Special To Offer

A Special Place: Thornwood Apartments, a very special place to call home. Select from 1,2 and 3 bedroom flats and townhomes in a quiet community that offers swimming and tennis. And just 5 minutes from downtown!

Special People: From our residents to our top notch management and maintenance staff, Thornwood people are special people!

And At A Very Special Price

Thornwood APARTMENTS

2601 N. "A" 682-5381

---

64 Houses Unfurnished

ONE bedroom house, fenced backyard, free water. 689-0306.

COUNTRY living in the city. 2 bedroom, 2 bath house on one acre of land. Nice - $375 month. 687-3886, 683-5098.

LARGE house, 3 split bedroom, 2 bath in Fairway Park. Matching mini blinds. Rent or lease purchase. Call 367-3688 Odessa.

3 bedroom, living room, dining room, kitchen, bath, garage. $475 per month, $250 deposit. Water paid. 684-7608.

LARGE Duplex for Sale or Lease. 4503 St. Andrews. Near Quana Parker School. 3 bedroom, 3 bath. $750 per month. Call 699-0158.

LEASE or Lease with Option to buy. Very nice 3 bedroom, 2 bath, fireplace, and garage. $500 per month. 4406—A Thomason. 697-0969.

SAN Fransico style townhouses. Spacious 4BR, 3BR and 2BR from $700 a month. 2 car garages, fireplaces, appliances, and great location. Call John Northington, Stephenson, 563-3317, evenings and weekends 686-7880.

SPACIOUS 2 bedroom townhomes. Double car garage. Extras. Excellent neighborhood. Good floor plan for roommates. 689-8215.

3 bedroom, 2 bath, family room. $525. Call Linda, 697-1091 evenings 694-7063.

OUR PHONE KEEPS RINGING
We need more rentals. Call for details. Kelley Stone, Century 21, Midtex, 689-0021.

4404 Thomason
3 bedroom, 2 bath brick duplex in excellent condition. 1 living area with vaulted beamed ceiling, ceiling fan and corner fireplace. Rust carpet with nice window treatments. Neutral almond appliances, central heat, refrigerated air, enclosed garage. Small backyard and patio. Owner pays water. $499 a month, $200 deposit.
Barragan Property Management
687-0035

3 bedroom, 1¾ bath, brick home, refrigerated air, built-ins, Alamo-Henderson area, $480 per month, deposit, 687-4183.

FOR lease, large 2 bedroom, refrigerated air, utility room, 1800 W. Illinois. $450 a month. Deposit. 683-6885.

BRICEWOOD APARTMENTS
2 bedroom, 1 bath, washer, dryer, $265.00; 1902 Kentucky-A, 2 bedroom, 1 bath, $340.
Century 21 Midtex Real Estate
689-0021

CENTURY 21 MIDTEX RENTAL AND LEASE PROPERTY
Bricewood Apart.: 3012 Michigan: 2 BR, 1 BA, all applian., washer & dryer, $265.
1902 Kentucky-A: 2 BR, 1 BA, $340.
1816 E. Magnolia: 2 BR, 1 BA, $350.
3613 Anetta: 3 BR, 2 BA, $475.
1205 Burchill: 2 BR, 2 BA, $500.
4702 Dangan: 3 BR, 2 BA, $700.
116 N. Eisenhower: 3 BR, 1¾ BA, $550.
Co. Rd. 116W: 3 BR, 2 BA, $360.
1302 E. Oak: 3 BR, 2 BA, $450.
305 S. Dewberry: 3BR, 1¾ BA, $475.
206 Irvin: 3 BR, 2 BA, $800.
3008 Franklin: 1BR, 1BA, $200.
Call 689-0021

HOUSE for rent. Nearly new, 3 bedroom, 2 bath, 1 car garage, near Burnett School. $450 per month. Call 697-2986.

FREE months rent on 3 bdr. 2 bath, fireplace, mini-blinds, with 6 month lease, $595. per month, $100. deposit. Ramcon, 563-4480

FOR rent 3 bedroom, 1 bath, carport, fenced backyard, covered patio, across from Jane Long School. See at 501 Devonian. Call 697-1400.

CALL US FOR YOUR RENTAL NEEDS! Century 21 Midtex, 689-0021.

1411 W. Washington
2 bedroom, 1 bath, brick, corner house with fireplace, built-in range and oven, detached garage. Fenced backyard. $350, $100 deposit.
Barragan Property Management
687-0035

4518 Commanche. 3 bedroom, 1 bath, enclosed garage, new carpet. $325 and $100 deposit. Barragan Property Management, 687-0035.

64 Houses Unfurnished

DUPLEX, clean, two bedroom, two bath, fireplace, central air, small yard, two car garage, west side, Thomason Dr. $425 per month. Call 682-7391.

LEASE/Purchase. 3 bedroom, 2 bath, nice neighborhood. 3605 Amelia. Call699-6227 after 5.

3 bedrom, 2 bath, 4407 Stanolind, pets and children okay. $550.00 per month, plus deposit. 682-7047.

VERSAILLES, Thomason, Crockett. Nice 3 bedroom bricks, one 2 car garage. $425-$575. 699-4461.

FOR Rent, Country 3BR, 1BA on 1 acre. $350. Century 21 Midtex Real Estate, 689-0021.

ONLY 1 left! 2 bedroom patio home with double car garage. Excellent school district. 689-9831.

2 bedroom duplex for rent, washer, dryer, ceiling fan, fireplace and carport. Call 682-4582 or 689-0680.

2 bedrom in country, $260 per month, $50 deposit. Call days 682-3217, nights 682-4180.

SMALL 3 bedroom, 1 bath, 4001 Tanner. Near school, $325 per month plus deposit. 687-1789, 689-6080.

1 bedroom rentals available on southside, starting at $175 a month. Call 682-8068.

FOR Rent in Fairway Park. 3/2/2 like new. $650. monthly, $200 deposit. 683-0881

ONE bedroom duplex. Very nice. Stove, refrigerator and air conditioner. No pets. 697-1580.

1 bedroom house, stove, refrigerator, carport, $300 per month rent, $100 deposit. 685-1889 after 3pm.

NEW in Northgate. 3 bedroom, 2 bath, fireplace, garage. Many extras. 5209 Lavaca. 362-5432, 367-4260.

FOR LEASE/ PURCHASE OPTION
TOWNHOUSE 3524 Shell
1600 Ft. 2 bedrooms, 2 baths, living rm, fireplace, wet bar, dining, kitchen, all electric, breakfast room. Washer/dryer, refrigerator furnished. Radio controlled garage.
$650/mth. ONE YEAR LEASE
Harold Shull 682-7021

IN WYDEWOOD ESTATES. 2 bedroom duplex with all the luxury amenities on Dentcrest. Call 697-5361.

SPECIAL: $280 plus bills, 2 bedrooms, carpet and good hardwood floors, 1 car garage, 685-3327.

NEWLY constructed 1 and 2 bedroom duplexes for lease. Northwest Midland, fireplace, $325 and $425 per month. 682-0448.

NEWLY constructed 1 and 2 bedroom duplexes for lease. Northwest Midland, fireplace, $325 and $425 per month. 682-0448.

NO Money down. 2 luxurious townhomes. 2000 square feet plus. 699-7803.

$690 a month - 4403 Crenshaw. 3 years old. 3 bedroom, 2 bath, 1 living area, fireplace, 2 car garage, refrigerated air. 694-5669.

VERY nice, 2 bedrooms, $300, carpeted, drapes, no appliances furnished, no pets, garage, deposit, 694-4067.

64 Houses Unfurnished

3213 Roosevelt. 2 bedroom, 1 bath, carport and fenced. $295 plus $100 deposit. Barragan Property Management, 687-0035.

$350 per month. 2 bedroom, 1 bath, privacy fence with yard, ½ of duplex. 104 E. Cedar. Call 689-8031.

4300 Nicklaus. 1800 sq. ft., 3 bedroom, 2 1/2 bath, mini blinds, fenced yard. $650 per month. $250 deposit. Call Ramcon, 563-4480.

4909 Canadian. 3 bedroom, 2 bath, fenced yard, miniblinds, $675 per month, $250 deposit. Call Ramcon, 563-4480.

FOR Rent, unfurnished, 2 bedroom, 1 bath duplex with stove, $300 per month, $200 deposit. Call 682-8286 before 5pm, 694-2153, 682-2005.

3 bedroom, 2 bath, large kitchen and large living room. Immediate possession. $450 a month and $75 security deposit. 3111 Loma Drive. 682-3031.

LEASE/Purchase. New brick, 2 bedroom, 1 bath, refrigerated air, fully carpeted, utility room, fenced yard. $375. Excellent lease purchase terms. Call 687-5442.

408 E. Shandon. 3 bedroom, 2 bath, 1 car garage, fenced backyard, washer/dryer connection, near Ben Malo Elementary School. $350 month, $150 deposit. 683-7463.

AVAILABLE June 1st. 3 bedroom/2bath, finished garage with seperate office/storage room and outside entrance, fenced yard, corner lot. $675 monthly. Call 699-0482.

BRICK 3 bedroom, 2 bath, 2 living areas, double garage, built-in stove, new carpet, fenced yard. Very clean. 100 N. Bentwood. $500 rent, $300 deposit. 697-3827, 697-3806.

NEW Carpet, paint, and drapes in 3 bedroom, 1¾ bath home for lease. Range furnished. $495/month, $300 deposit. Patsy Brice, Realtor 683-5333, 683-1596.

4 bedroom, 2½ bath executive home, excellent location, near Midland College, 1 year lease required. $800 per month plus 1 month security deposit. 686-7080.

NEAR Raquett Club. 3 bedroom, 2 bath, 2 car garage. Built-ins, ceiling fans, $725 a month. $350 deposit. Call Below Real Estate, 366-4558, Odessa or Jamie 697-0727.

408 E. Shandon. 3 bedroom, 1 3/4 bath, 1 car garage, fenced backyard, washer/dryer connection, near Ben Malo Elementary School. $400 month, $150 deposit. 683-7463.

VERY nice 3 bedroom home for rent. 2 baths, 2 car garage, fireplace, den, breakfast area, utility room, dishwasher, range, nice fenced yard. $600 per month, $300 deposit. Call 683-8820 after 5pm.

DUPLEX across from Trinity. Energy efficient. Luxury, large 2 bedroom, 2 bath, all built-ins, fireplace, utility room, fenced yard, carport, water paid. Deposit $200. $475 month. Agent, after 6, 687-2558.

2705 W. Kentucky, 2 bedroom, 1 bath, refrigerated air, stove, dishwasher, total electric. $325.00, deposit $175.00. Call Below Real Estate 366-4558, or J. Below 697-0727.

3 bedroom, 1 bath house with fenced yard, $375/month. 3 bedroom, 2 bath house, garage, fenced yard, $525/month. 2 bedroom, 1 bath duplex, washer/dryer, fireplace, range, dishwasher and fenced yard. $450/month. Talk to Dorothy Moring, Realtor. 683-5333 or 684-6780.

NOT Apartments. Individual luxury Townhomes. 2 and 3 bedrooms, 2 1/2 bath, 2 car garage with opener, fireplace, microwave, yards maintained, fans, wallpaper and much more. In Wydewood Addition. Call 694-7391, 10am-5pm or call Joe Long. 697-5361.

3 bedroom house, 2411 W. Wadley, $750. per month. Formal dining area, den with fireplace, inside utility room, double garage, completely draped, fenced in backyard with covered patio, $500. security deposit with 1 year lease preferred, but will entertain 6 month lease. Call Ken Riley, 686-3013, 682-6311 or evenings before 9pm 683-7490

LUXURY DUPLEXES
All 3 bedroom units. Northwest and westside. All have fireplace, ref. air, built-ins, garage and fenced yard. Rents $450-$550/mo. 6 mos. lease. Children and 1 pet welcome. Call Lillian Roach, 684-6495.
Williams & Assoc.
694-9663

"We Dig You The Moat"

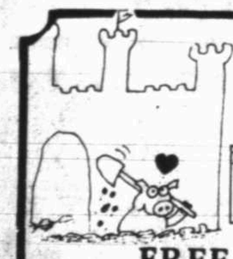

10 DAY SPECTACULAR OFFER
$189 Total Move In

FREE CABLE

Largest 2 bedrooms for children with patios-tennis & swimming!

Open Sat. & Sun. 1-5

QUAIL HOLLOW

697-6039 3001 N. Midland Dr.

Benchmark: We Dig You!

Even CINDERELLA would feel stylish at *Windsor Place*

You can just feel the grace and charm that has been preserved ...for your appreciation.

Extraordinary 2 Bedrooms w/fireplace $425

Open Sat. & Sun. 1-5

2 Bedroom W/Den $390

10 DAY SPECIAL

WINDSOR PLACE

694-6696 1801 N. Midland Dr.

Graceful Living Preserved For You

OAKRIDGE Apartment Homes

A Cut Above

- E-OK
- Sauna
- Whirpool
- Microwave
- Fireplace
- Self Cleaning Range
- Private Patio or Balcony
- Swimming Pool
- Cable TV Available
- And Much, Much More

699-7435
4400 N. Holiday Hill Rd.

Relax under the Shade Tree... You Deserve It!

Bring this coupon for choice of 2 Bedroom for $375

Open Sat. & Sun. 1-5

Screened porches, covered parking. Many extras so beautiful you can't imagine...

Forty Four Hundred

697-7973 4400 Andrews Hwy.

Benchmark: Knows your comforts!

Looking for the Best for Less?
GO-FOR-IT!!!

$194 TOTAL Move In
plus 1 Month FREE Rent
(prorated over 6 mo. lease)

Children Welcome

Open Sat. & Sun. 1-5

QUAIL RUN

697-6111 3101 N. Midland Dr.

Benchmark: Lookin Good!

GO FOR IT!

Take The Benchmark Plunge

RENTS START $180

Ultimate in Single Living.

Open Sat. & Sun. 1-5

For a summer of fun: Olympic Swimming Pool, & Tennis Courts.

MIDLAND ELMS
3601 Andrews Hwy.
694-9655

Benchmark - "Sunbathers Paradise"

62 Apts. Furn., Unfurn.

64 Houses Unfurnished

2 bedroom, 1 bath, living room, kitchen. Carpeted. $275 month. $100 deposit. 686-5730. After 5pm 699-1624.

ONLY ONE LEFT!
Spacious 2 story townhome with walled entry for security and privacy. Over 1500 square feet, plenty of closets, large utility, free standing fireplace, spacious kitchen and breakfast area. Children and small pet welcome.
689-0781

GREENTREE
Executive patio home, 3 bedrooms, 2 baths with loft, microwave, trash compactor, wet bar, private patio, etc. 1 year lease, $750 month, $500 deposit.
689-7493

TIRED OF APARTMENT LIVING?
Duplexes for lease. Probably the nicest 2 and 3 bedroom duplexes in Midland. 2400 - 2500 - 2600 W. Wadley. A selection of units currently available. Rents start at $575 per month, $500 security deposit required. Water furnished on some. Double garage with automatic openers on some. All with lots of extra storage rooms, inside utility rooms and fireplaces. A 6 month or 1 year lease required. Call Ken Riley at 686-3013, 682-6311 or evenings before 9pm 683-7490.

DUPLEX FOR LEASE
3 Bedroom, 2 Baths, Double Car Garage, Fireplace, Top Location
$675 A Month
3302 A Moss Court
697-4306
694-8422

65 Houses Furn, Unfurn

FOR rent, small 2 bedroom house, $125 per month plus deposit. South Midkiff Road. 687-5170.

907 WEST Washington. 2bedroom house. $265. per month, $150 deposit. Call 682-4658 anytime.

NICE location near Alamo YMCA. 3 bedroom, 1 bath, carport, large fenced yard. Available July 1st. $370 per month. Call tennant at 699-5488 for owners in Andrews, 523-7942.

SPACIOUS TOWNHOUSE. 3 Bedroom, living/dinning room, modern kitchen, refrigerator, utility room and more. $695.00 per month with deposit. Call 686-9248 or 697-3005.

66 Bedrooms

PERSON Needed to share expenses in clean, modern 3 bedroom, 2 bath house, 694-9338.

ROOMMATE Wanted. 3 bedroom house, cable television, nice neighborhood. $150 month. 687-2596.

BEDROOM for rent. Furnished. Private bath. Kitchen privileges. Nice neighborhood. Responsible person. $50 deposit. $190 a month. 684-6034.

67 Mobile Homes for Rent

TWO Bedroom, 1 bath, furnished, washer, dryer, carpeted. Greenwood district. 684-5920.

BEAUTIFUL 2 bedroom, fantastic park. $295 plus $200 deposit. 682-5460

$230 month, bills paid, two furnished 8x40. 6 miles north east. 684-8389 after 6:00 Monday-Friday.

FOR Sale or rent. Nice, clean, 2 bedroom, mobile home with washer and dryer. $225 per month. 685-1987.

FURNISHED 14x60, 2 bedroom, on private lot. $325 plus electricity. $150 deposit. Call 563-3680.

2 bedroom, 2 bath, appliances, water, trash, sewage, near regional air port. $350.00 month. Velenda 561-8417.

NICE Clean 2 bedroom. Carpeted. Partialy furnished. Greenwood School district. $250 month. 687-4876

NICE 4 bedroom, doublewide mobile home on ¾ acre, 2 miles north of Midland. Rent or lease purchase. $450 per month. 682-4923.

FOR sale or rent. 2 bedroom, 2 bath mobile home. Fenced yard, $350 per month. Elm Grove Trailer Park, Space 81. 699-5941.

Large 3 bedroom, 2 bath mobile home for rent. between Texas Instruments and air terminal. $340 month. 561-8251.

MOVE into a lovely mobile home of your choice for as low as $300 per month. Land included. Call Family Dev. Corp. 697-6795, Paul, 697-2637, Brian, 687-2545.

VERY nice mobile home for rent. Central air and heat, 2 bedroom, 2 bath. Greenwood District, private land, water furnished. $260. a month. Call 684-6907, 682-0302.

EXTRA NICE
COMPACT Mobile unit. Skirted, covered porch, suburban, 10 minutes East from Midland College. Lots of inside storage, carpet, drapes, furnished or not. $185 or $235, all bills paid. $50 deposit.
682-8095

68 Mobile Homes Space for Rent

AIRLINE MOBILE HOME PARK
Midland's Finest. Compare before you decide. Large lots, paved streets, every convenience including child care center. W. Hwy. 80, 1½ miles west of Loop 250. 694-2534.

LARGE space. $60 month. 561-8251.

EAST LOOP MOBILE HOME PARK. 1 month free rent. 683-0083.

LARGE Mobile home spaces for rent, $90. Cable available. Call 683-8154 after 5.

2 months free rent. Dumpsters, water, sewerage free. Close in, westside, neat park. 694-1639.

MOBILE home spaces for rent in Western Mobile Home Estates. First months rent free, water furnished. Call 684-4832.

QUIET, mobile spaces for rent. $80.00 per month. Few miles from city. 682-4651.

WESTGATE RV Park. Full hookups $150.00 per month, free cable tv. Weekly and daily rates.694-9384.

FOR Rent. 1 acre set up for Mobile home. 684-6080 after 5pm

$50 First 6 months. Cable vision and natural gas. 4 miles E. 80. 682-8452 or 362-4617.

LEASE/Lease Purchase mobile home lots. Starting at $79 per month. FDC 697-6795, eves Tim Brown 699-6936.

FIRST MONTH FREE
Reduced rates. Under total new management and ownership. Call GINNY now. South Lamesa Mobile Home Park.
683-5902

WESTGATE Mobile Home Park. Immediate occupancy available for single and double wides. Free cable tv. First month rent free. Call for additional details. 694-9384.

FREE RENT FIRST MONTH. No deposit. Excellent location, near Regional Airport. $95/mo. Water, sewage and trash paid. Off street paved parking. Velenda, 561-8416.

METROPLEX MOBILE HOME PARK
FIRST MONTHS RENT FREE
Nice paved streets, cement, patios and sidewalks, large spacious lots. Plenty of free water. Free connections on all underground utilities. $95 per month. 682-5798, 683-9408.

TWIN Oaks Mobile Home Park. Spaces for rent. All spaces have 5' chan link fences, large spaces, underground utilities, cable television- HBO and Cinemax, natural gas, state approved water, free garbage pickup and sewage. Call 687-6337 from 8 a.m. to 10 p.m.

$300 REWARD
In Free Rent
SOUTH HAVEN MOBILE HOME PARK
Large lots, paved streets, swimming pool, laundry.
686-9464

2 MONTHS FREE
Will help pay for move, Sorry we were full last time you chose us, now is your chance to move up to quality living in an excellent park. Why accept second rate and broken promises. Elm Grove Mobile Home Park 682-5460.

SANDS MOBILE HOME PARK
2 pools, kiddie pool, cable tv, large lots, Greenwood School. Quiet secluded country living at its finest. 5 minutes to mall. First month free and will pay half of local moves.
Call Virgil
682-8785
$95 PER MO.
* Free cable with Movie Channel & HBO
* Large landscaped lots
* Paved streets, patios, sidewalks
* Natural Gas
* Mini Whse
* Very neat and clean
* Will help with moving cost
563-3341 694-0851

69 Business Property, Office Warehouse Space for Rent

SALE or lease 3200 Rankin Hwy. Offices and shop, 2 acre yard. For information call 682-0434. After 5, 697-9626.

DOUBLE Storage buildings. 2 overhead doors. 20x40. $175 month. Electricity furnished. 697-1622 or 697-4266.

SALE or lease 3200 Rankin Hwy. Offices and shop, 2 acre yard. For information call 682-0434. After 5, 697-9626.

$295 per month, downtown, one man offices. 686-8662.

DOWNTOWN Parking available. $45 per month. 685-5324.

3600 sq. ft. office space for lease. 1009 W. Missouri. 683-5161.

COVERED parking downtown. $35 per month. Call 683-5681.

BUILDING for lease, office or retail, 750 square feet. Call 682-0321.

FOR Rent 1500 square feet, $800.00 a month. 4322 Andrews Highway, 694-3294, 697-0074.

6500' Retail. Prime location near mall. Zoned LR-2 with specific use permit. 682-5681 or 683-4925.

OFFICE space, Midland Medical Building, 2109 W. Texas, Suite C, 802', bills paid, close to hospital. 682-0602.

69 Business Property, Office Warehouse Space for Rent

MEDICAL Doctor's suites for lease. Midland Medical Center. 2201, 2203, 2205 N. Tennessee. 682-7021.

OFFICE SPACE
312 sq. ft. Located in Regency Center.
Call Susan at 684-4164

ONE MAN OFFICE
$259 A Month
Receptionist Provided
Secretary Available
697-0271

2000 sq. ft. in Village Shopping Center. Suitable for jewelry store or gift shop. Includes fixtures and walk in safe. 686-7817 or 694-6002.

LEASE or sale new building, offices and shop on Iris Lane. Up to 3 acres yard space available. Call 682-0434. After 5, 697-9626.

DESIRABLE shopping center location, 13 offices available. Take one or all. 13x13 office, $250/month. 3 office suites, $600 month. 686-0718.

ODESSA: 3200 sq. ft. building on W. 42nd St. (Spur 191 West of Odessa). High traffic and visibility. Call Art Lish, Eldson Wasson Lish, 362-2567.

LEASE or sale new building, offices and shop on Iris Lane. Up to 3 acres yard space available. Call 682-0434. After 5, 697-9626.

CRESCENT Storage. 10x20 and 10x12. No. 1 Llano Estacado on Hwy. 868, 2 miles west of Midland Dr on old FM 868. 694-6358.

SINGLE Office, Blanks Building, new carpet, paint, building will supply vinyl or tack board. $275/month includes garage parking. Blanks Building. Call Mike Lewis, 684-5844.

SINGLE Office, Blanks Building, new carpet, paint, building will supply vinyl or tack board. $275/month includes garage parking. Blanks Building. Call Mike Lewis, 684-5844.

WORKSHOP - Warehouse. Near Community National Bank. 2000 sq. ft., wired and plumbed, security furnished. $400 per month. 683-8260 or 682-2999.

OFFICE—WAREHOUSE Combination Buildings For Lease. 1200 sq. ft., 1600 - 2800 - 3200 - 4000 - 4800 - 7200 - 14,500 sq. ft. Fenced yards, good locations. 683-6927, 694-8759.

WORKSHOP-Warehouse, near Community National Bank. 800 square feet, electricity furnished, well insulated. $150/month. 683-8260 or 682-2999.

*SPACE AVAILABLE
5 to 1500 sq.ft. office suites starting at $475 per month. 3415 W. Illinois. TALK TO DODE HARVEY, DON HARVEY, REALTORS, 683-5333.

OFFICE Space for rent, 500 block N. Big Spring. Reception area, kitchen, storage room, 2 executive offices, 3 secretarial offices, private parking. 1816 square feet. $1500 per month. Call 682-6386.

SUBLEASE space available. 1650 square feet. Nicely finished with free parking. Utilities paid and janitorial service provided. Located in Building IV of One Petroleum Center. 683-3338.

TWO OFFICE BUILDING FOR LEASE OR SALE. Good location, 6,000 sq. ft. with 30 offices, coffee bar and 35 paved parking spaces. 11,000 sq. ft. previously used as computer center. Real nice interior. 683-6927, 694-8759.

WAREHOUSES FOR LEASE OR SALE
BOHANNAN REALTORS
685-0881

OFFICE SPACE-7 room suite-2,011 square feet at $10.00 per square foot, monthly rental of $1,676. 6 month lease with possible options for additional term. All utilities, janitorial, parking provided by landlord. 3100 North A, Bldg. E, Su. 104. Call Nancy Chandler 682-6311 or Ken Riley at 686-3016

*WAREHOUSE FOR LEASE
10,200 sq. frt. warehouse with loading dock and three 12x14 overhead doors. Located on south Midkiff with easy access to I-20 and Hwy 80. TALK TO JOHN PIERCE, Associate, DON HARVEY, REALTORS, Commercial Dept. 699-7913.

NEWEST MINI STORAGE UNITS IN MIDLAND
Orchard Storage has the lowest rates in town. For special rates, call Manuel Sanchez 682-3469 or 699-1313.

*SUBLEASE
3900 sq. ft. ground floor. Downtown on corner. Super for bank, insurance, stock broker, etc. TALK TO LARRY SUTTON, Associate, DON HARVEY, REALTORS, Commercial Dept. 699-7913.

BUILDING FOR LEASE DOWNTOWN
115 N. Colorado
684-6311

WESTGATE MINI STORAGE
5ft. x 10ft. storage units
Only $22.50 per month
Call 694-9384

ENERGY SQUARE BUILDING
505 N. Big Spring, 1,800-2,800 sqaure feet, ground floor, parking available, $13 per foot total cost, option to purchase.
Call 686-0001.

70 Recreation & Resort Rentals

REUNION Hall for rent on Lake Brownwood. Call 915-784-5270.

RUIDOSO. 3 bedroom, 2 bath house for rent. By the day, week or month. 697-1217, 699-1757, 683-5333.

RUIDOSO Condominium for rent from May 25 thru May 31, 1984. Fully equipt and sleeps 6. Call 366-1751 or 362-2512 for details.

RUIDOSO Cabin, perfect location on river. 2 bedroom, 2 bath. 3 day minimum. 697-1212.

72 Oil & Land Leases

FOR lease Section 42, block 33, T-5-S Glasscock County. 915-362-1411.

PAY highest prices for producing royalties. Navarro Royalties Co., Box 141, Midland, TX. (915) 682-0509.

WE buy producing royalties, minerals, overrides. Martin, Williams & Judson. 1804 First National Bank Bldg. 682-5216.

CONVERT your oil and gas production to cash. Will buy 100% or fractional interest in producing properties to $100million. Petroleum Consultants, Suite 2780, ClayDesta Bank Building. 688-3045.

69 Business Property, Office Warehouse Space for Rent

DON HARVEY PROPERTIES
699-7913
Commercial Real Estate Management
3200 W. Cuthbert, Suite 4C
Contact Dode Harvey

Colonial Self Storage
Big Discounts
CSS No. 1
1010 Holiday Hill Rd.
697-5932
CSS No. 2
5005 Andrews Hwy.
694-5959

MISSION SQUARE PLAZA
Office/Retail Leases
FREE-90-DAYS RENT
to start with, and a more flexible rental schedule. Let us show you how those extra $$$ can go in your pocket. Ask about our new rates.
For Information Call
Tom Wiseman
687-0303
Day or Evening

68 Mobile Homes Space for Rent

QUAIL RIDGE
Mobile Home Park
4001 E. Hwy. 80 Midland
687-5051
Spaces available-R.V.'s welcome, water sewer and trash service furnished, natural gas, cable avilable, FHA approved.
Homes available for sale, lease or lease-purchase

Charlie's Trailer Park
Fenced lots and trees
Immediate occupancy
1300 Cottonflat Road
Call 686-2086

64 Houses Unfurnished

WYDEWOOD OAKS
Luxurious Townhomes
For lease, 2 and 3 bedroom townhomes, starting at $670. See our furnished model at 3233 Elma. Elma at W. Wadley.
694-7391 697-3128

78 Manufactured Homes

14X56 Permaville for sale or lease. Take over payments of $221.80 monthly, includes insurance. No down! Call 697-0781 after 6:00PM.

THREE Bedroom, 1½ bath, needs work. $4000 cash. 694-1432.

FOR Sale 3 bedroom, 2 bath 1982 mobile home. 687-7418, 563-5725.

1975 14x80 3 bedroom, 2 bath. $6,500 or best offer. 685-1729.

1975 Hensley 3 bedroom, 1½ bath, all appliances. $6000. Call anytime after 6 and on weekends, 686-8042.

FOR sale 1983 14x80 La Salle. Need to sell. Take up payments. 697-3138 after 5pm and weekends.

2 mobile homes on ½ acre. Needs work. $20,000. Will finance with $2000 down. 694-1432.

14x80 sell or rent, 3 bedroom, 2 bath, stereo, garden tub, masonite siding. 686-2497 weekdays.

2 bedroom mobile home for sale. No down and take up payments. 12x50. Call 689-8379.

DIVORCED must sell. 1984 14x60 3 bedroom. $700 equity, $198 a month. Call Jim Stanford 333-4595.

1981 Sundowner. 8x36. Fully furnished, excellent condition. Call 694-4860.

FREE Delivery. $99 total move in. All makes, all sizes mobile homes. Call 561-8621, ask for Maxine.

3 bedroom mobile home and land, fireplace, corral, many extras. Call Gloria, Country Realty, 684-9020.

1983 Chateau, 3 bedrooms, 2 full baths, fireplace, wet bar. No equity, assume loan. 687-2247, after 5 683-7186.

BEAUTIFUL Late model homes. Repos or used. Big selection. Easy credit terms. Very little down. Call Jim Stanford, 333-4595.

ENJOY Tax Benefits plus pride of ownership of your new or used mobile home. Terms made easy. Call Jim Stanford, 333-4595.

MANUFACTURED Housing. Best selection. Singles and Doublewides. Texas' Oldest Dealer. Easy terms. Call Jim Stanford, 333-4595.

10 pre-owned homes completely furnished. Under $130/mo. Low down, no down, good credit, bad credit, no credit. Call 697-3186, 563-5410.

A-1 IS NUMBER 1
Buy with confidence. Buy from A-1, nations largest mobile home retailer. 4120 W. Wall, Midland. 694-6666 or 563-0543.

BORROW DOWN $$
If you want to buy your own mobile home and need some down payment money, we can help. 694-6666 or 563-0543.

$99 DOWN
Buys you your very own 2 or 3 bedroom home. Prices and payments vary. 4120 W. Wall, Midland. 694-6666 or 563-0543.

NEW 14x80, 3 bedroom, 2 bath under $260/month. Must move. Call Mr. Kesterson at 563-5081 or 368-9144.

10 Preowned homes under $130/month. No credit, bad credit, any credit? Low down. Call 563-5081 or 368-9144.

1981 Mobile Home. 2 bedroom, 1 bath, 14X70, includes fence and storage shed. Nothing down, take up payments. Call 687-6058.

FOR Sale 14x80, 3 bedroom trailer, block foundation and lot , 3 car garage and 15x20 workshop. $45,000. 686-7910.

14x80 plus 10x12 storage building. Equity negotiable and assume 12.5% loan or new loan. 694-0314 after 6 pm and weekends.

TAKE up payments. 1982 14X75 Guerdon Mobile home like new. See atStonegate mobile home park. Space P85.

CLEARANCE Sale on single and double wide mobile homes. New inventory arriving. Stanton Mobile Home Sales, Stanton, Texas, call collect 756-2933.

LOW DOWNS and NO DOWNS. We have many listings. No fee. Homes secured and in place. Airline Mobile Home Park, W. Hwy. 80. 694-2534.

NO Equity, 1982 Brack vaulted ceilings, covered porch, bay kitchen. Take over payments, $262.00 monthly. 687-3658.

ASSUME Payments on 14x80 Nashau, furnished, 3 bedroom, 2 bath, refrigerated air, total eletric, shingle roof, storm windows, skirted, set up. Available May 20, 686-7490 or 684-9707.

14x85 Superior, all electric, 3 bedrome, 2 baths, extra large master bedroom, side by side Frigidaire, stove, carport, fence, 14x16 wooden storage building. 694-2693.

CREDIT PROBLEMS?
They may not be as bad as you think. Call A-1 Mobile Homes for a free phone consultation, 694-6666 or 563-0543. 4120 W. Wall, Midland.

Very nice 1978 14x70 Homette mobile home. 2 bedroom, 1 large bath, front living room, and large kitchen-dining area. Includes washer and dryer. $2500 below retail - $9,950. Call Dave B. at 685-9532 or 687-4394.

2 bedroom doublewide mobile home. Large living room, king size bed, masonite siding, shingle roof, delivered and set up for less than $350 a month. See at 700 N. Grandview, Odessa, 333-3212.

69 Business Property, Office Warehouse Space for Rent

Office Space to Sublease
Prime space in One Petroleum Center available immediately. Up to 10,000 sq. ft. in building #6, at A Street and Wadley Ave., north Midland, TX.
Call Layne Bearden: (915) 688-9510
INTERNORTH
We work for America.

3092 Square Feet
8 offices, reception, coffee bar, storage, completely redecorated with new carpet, vinyl, parquet and paint. 6 window offices, 3 year lease.
EMPIRE PLAZA BUILDING
Call Mike Lewis
684-5844

The Grand Slam Village
Now Leasing
Executive Office
Secretarial and Receptionist Service
Serving Two Cities
1 and 2 Man Spaces Available
561-8023
IPM

MISSION SQUARE PLAZA
Office/Retail Leases
Come to where the action is, come to Mission Square. Make that important call now, and ask us about our flexible lease terms.
Don't forget the FREE 90 days rent.
We are growing, and we would like you to grow with us.
Call Tom Wiseman
687-0303
Day or Evening

OFFICE SPACE FOR LEASE
703 B W. Indiana
One, 3 Office Suite
One, 2 Office Suite
Also 2450 Sq. Ft. Of Office Space Available (with laboratory).
Call
Clyde C. White
694-3798 694-8006

OFFICE/WORKSHOP WAREHOUSE
Designed to fit your needs. Water and trash paid. Free Rent Specials.
MIDKIFF BUSINESS CENTER
1308 S. Midkiff
687-5043

78 Manufactured Homes

FOR Sale-14x72 mobile home on 1 acre or more, in Greenwood area. 2 bedroom, 2 bath, new roof built over top. Low down and low monthly payments. Owner financing, no qualifying. $27,900. Call collect 505-473-0038.

FOR Sale- 8x39 mobile home with 2 pop out rooms and 1 room build on, on 1 acre, Greenwood area. Low down and low monthly payments. Owner financing, no qualifying, $19,900. Call collect 505-473-3161.

TAKE Over payments on a beautiful 2bdrm/2ba 14X70 Sunshine Capri with island kitchen and bar. Large Master bdrm w/garden tub, total living space no hallways. Must see to appreciate. 697-9871 after 6PM weekdays/weekends anytime.

24x60 Magnolia double wide mobile home. 4 bedroom, 2 full baths, rock fireplace and wet bar. Assumable loan, low monthly payments. Located on 2.23 acres of land in Greenwood School District. Call 686-8148 after 5 and Saturday and Sundays.

EXCEPTIONAL Value. 1982 Bella Vista. 3 bedroom, 2 bath, central refrigerated air, peaked composition roof and wood siding. Including washer and dryer, dishwasher, stove and refrigerator. Comparable new home price, $33,000. Will sell for $23,000. Call 563-5787 and leave message.

DEVELOPED half acre tracts with two bedroom mobile homes for sale. Move in today. No down payment, owner financed. Great well water. Ponds for fishing. Nice country living. Come by and see us at Warren Road Developement. Cty Rd. 130W off Rankin Hwy. Jim Vowell, 563-0119, 686-9412, 12 to 8 pm weekdays, 12 to 6 pm weekends.

JUST WHAT YOU'VE BEEN LOOKING FOR
Doublewide Mobile home and land for sale. Fireplace, very large porch, 3 bd, 2ba, dinning room, den, central heat and air, storage in car port. Only $556.51 down and owner financed. Come out and see for yourself at Warren Road Development. County Rd. 130 W. off Rankin Hwy. Office Hrs. 12pm-8pm weekdays, 12pm-6pm Saturdays & Sundays. Jim Vowell 563-0119, 686-9412.

79 Open Houses

OPEN HOUSE
Over 70 new and used homes gathered at one location this Saturday and Sunday. 4120 W. Wall, Midland.

BY OWNER. 3/2/2 in Kimberlea. Walk to Emmerson and Goddard schools. New carpet thru out. Large bedrooms. ASSUMABLE LOAN. Priced in low 100's. 2802 Marmon. 697-1835.

80 Houses for Sale

FOR SALE
BY OWNER
4633 Princeton
Lovely 2 story, 3 large BR, 2 living areas, formal dining room, 1¾ BA, fireplace, 2044 sq. ft. PLUS sunroom, water well, Culligan water softner & purifier, central air, deadbolt locks, pretty drapes, fountain in patio, nice yard. Below appraisal, $79,900.00. Call after 6:00 p.m.
694-2273

OWNER must sell. $9,500. under appraisal. Lovely 3-2½-2 maintenance free townhouse, excellent location. Make offer. 682-9071 days, 697-0960 evenings.

LIVE in the country with city comfort, 2500 square foot home on 1¼ fenced acres, barn, trees, rock fireplace, many extras. 210 Irvin Drive, 2 miles east of Big Spring Street and Loop 250, $153,000. Call 686-0444.

5111 Ric, 3-2-1, VA assumption, no qualifing, low equity, negotiable. Call 697-1532.

TOWNHOUSE For Sale. 3-2½, walk-in pantry, spa, fireplace, wet bar. 699-5498.

2712 Delano. Nice 2 bedroom brick, new paint and carpet. $37,500. See this one. Action Realty, 697-1278.

NORTH "I". 4-2-2, 2000 sq. ft. Assumable 9 3/4%. $96,000. Appointment 684-9930.

BY Owner 3-1¾-2, sunken living areas, fireplace in den, built-in microwave. $77,000. Call 699-4798.

BY Owner. Very nice 3 bedroom brick with lots of extras. Lee High School district. Call 683-8299.

"DEAL WITH No.1 (ONE) Odell Anders" Century 21 Greater Midland Real Estate Center. 699-7701

BY OWNER 3-2-2. 9½ percent, assumable. Many extras. 5200 Sunnyside. 697-0793 after 5 pm.

WHETHER you're buying or selling, I can show you how to gain the most from todays market. You've got the edge on tomorrow with the Century 21 System. Call Odell Anders, Century 21 Greater Midland Real Estate Center, 699-7701.

80 Houses for Sale

"You DESCRIBE it - I'll FIND it." Odell Anders, Century 21 Greater Midland R.E.C. 699-7701.

FOR Sale by owner. Large total electric brick home. Overlooking Lake Sweetwater. Deeded land and guest house. 915-235-9209.

WILL trade Ruidoso home, 2 story, 4 bedrooms, 2 bath, nice treed lot for Midland home. Please call 694-9301 or 682-7371.

BY Owner 3 bedroom, 2 full baths, 2 car garage, 16x32 pool. $70,000. Call for more information and appointment. 682-5966.

NO qualifying. $1500 equity, assumable loan at 12½%. New home, 3 bedroom, 1¾ bath, fireplace. Call 687-5442.

FURNISHED house 3 bedroom, with rental unit, 2601 Brunson. Possible owner financing. Call Leroy Stewart, Realtors, 683-2556.

BY Owner 2 houses, one price museum area, 2-2-2 car port plus smaller rent house. Moving must sell $62,500. 685-3867, after 5:00.

BY Owner, 3-2-2. Huge den, picture frame paneling, circular fireplace, fans, non-escalating 9½%. 2205 Northrup. $85,000. 697-4033.

BY Owner 3-1¾-2 car garage, brick, refrigerated air, free standing fireplace, $62,500.00. After 5:00 694-3243.

CREDIT PROBLEMS?
It may not be as bad as you think. You may still be able to buy a home. Call for consultantion.
S & W HOMES INC., OF MIDLAND
689-8031

NOTHING DOWN!!!
12.06% APR
30 year fixed rate. 3 bedroom, 2 bath home with rock fireplace. For veterans only. Call S&W Homes, Inc of Midland
689-8031

VETERANS!!!
9.97%
You've heard about it...now it's here!!! Up to $20,000 can be applied to the purchase of a new home at 9.97% from the Texas Veterans Housing Assistance Program. Call us for details.
S&W Homes, Inc of Midland
689-8031

We will trade for income property or land for one of our houses. For more information contact Concept Construction, 689-0034.

CUSTOM built homes on your land or ours. Financing available, trade ins welcome. For more information contact Contemporary Contracting, 563-1083.

BY OWNER
CRESTGATE ADDITION
4 bedroom, 2 living areas, 2 fireplace, pool & spa, full sprinkler system, 3000 plus sq. ft. $183,500.
697-7661

3 bedroom, 2 living areas, new kitchen, large pecan trees, near shopping area, schools, 2409 Camaria. 682-2748.

GREAT FAMILY HOME
$3650 TOTAL MOVE-IN COST
2 living areas (one with wood burning stove), 4 bedroom, 3 bath, nice kitchen with built-in corning ware range. Dining room, utility room, lots of closets, space and storage. Double carport and fenced yard, corner lot with circular drive. Great location. Close to shopping and schools. Call today to see, we'll show you it's easy to buy.
$68,500
WEBB REALTY
689-9871

80 Houses for Sale

INSTANT CASH FOR YOUR HOME
FAMILY DEVELOPMENT CORP.
697-6795
Tim Brown 699-6936 Paul Bullock 697-2637
Brian Cooper 687-2545 Suzanne Clark 686-7253

VETERANS!!!
Payments as low as $604* a month on new 3BR, 2BA home in west Midland.
*VA GPM loan @ 13.25%
S&W Homes, Inc. of Midland
689-8031

4 bedroom, 3 bath, sunken living room, jacuzzi, vaulted ceilings, custom cabinets, bay windows, picture frame paneling, on ¼ acre lot with 6' privacy fence. 95% financing available, 5% down.
MILLER-KELLY, REAL ESTATE
561-8325

OWNER NEEDS TO SELL
Beautiful 3 bedroom, 1¾ bath brick home. Large lot with storage building. 2004 W. Michigan.
Call For Information
Miller-Kelly Real Estate
561-8325

NEW LISTINGS DAILY
PLEASE CALL 684-5881
THE CARRIAGE CO. REALTORS

TIRED OF MOBILE HOME LIVING?
Use Your Mobile Home For Down Payment On A New 4 Bedroom, 2 Story, 1,600Sq. Ft. House.
For More Information Call
Miller Kelly Real Estate
561-8325

NO DOWN PAYMENT
TAKE UP PAYMENTS
2 Bedroom, 1 Bath, Carpeted, Fenced Back Yard, Completely Furnished, Drapes, Mini Blinds, Brick, and Established Yard.
IMMEDIATE POSSESSION
561-8325, Evenings 682-7774

ATTENTION
Spacious 4 bedroom, with cathedral ceiling in lovely large living area. Much sought after location close to Lee, $107,900.
BOHANNAN REALTORS
685-0881

INSTANT CASH For Older Homes
S & W Home In of Midland
689-8031

DARLING HOME ON VERSAILLES ST.
Beautiful drive up appeal, brick home with three bedrooms. Priced to sell at $47,000.
Mary Pagett
697-6848
DENE KELLY REALTORS
687-0595

BY Owner. Completely remodeled house on Howard Street. Equity with assumption of 10% existing loan. Will consider motorcyle, pickup, or motorhome on equity. 683-3761 days, 683-6432 nights.

*OWNER LEAVING THE COUNTRY
Must sell now! Like-new 3 bedroom, 2 bath brick home at a bargain price. Assumable loan with affordable equity. $49,900. TALK TO MARLENE GROCE, Associate, DON HARVEY, REALTORS, 683-5333, evenings, 697-0927.

READY TO MOVE IN TO. Immacuate 3 bedroom, 1¾ bath, brick, one car garage, large backyard with trees, central heat, new evaporative air, great neighborhood. 4412 Wilshire. $45,900. 697-6252.

BY OWNER, $87,500. Contemporary home, 1 1/2 years old, 3-2, custom window coverings, neutral carpet, double sink in master bath, covered patio, landscaping, 2 car garage, 4602 Gulf, 697-7369.

*ASSUMABLE PLUS POOL
4 bedroom, 2 1/2 bath home with appx. 14x35 fiberglass pool. 9.25% non-escalating, assumable loan. TALK TO FRAN HENDERSON, Associate, DON HARVEY, REALTORS, 683-5333, evenings, 682-6576.

MUST Sacrifice. No equity no realtor fee, just assume note of approximately $66000 plus closing. Appraised over$80000. Like new 3/2/2/ in Fairway Park. 1500 square feet liveable. 683-0881.

CHARMING Home with Extras! 3 bedroom/2 bath, formal living and dining, den, large utility room, refrigerated air, large yard with patio, gas grill, workshop. $64,300. 683-5050 after five or weekends.

*BE PREPARED TO FALL IN LOVE
With this 4 bedroom home. Formal living and dining, 3 baths and new light decor. Also has a gorgeous pool with hot tub and cabana. TALK TO VICKY MAY, Associate, DON HARVEY, REALTORS, 683-5333, evenings, 682-6240.

TRANSFERRED must sell 18 month old 2 bedroom, 1 bath, large living area with fireplace bricked home. $1000.00 equity and assume note negotiable. 1814 Maple, 687-3158 after 6:00.

*ASSUME AN FHA 9.125%
Non-escalating, non-qualifying loan. Lovely 3 bedroom, 1 1/2 bath brick home with fireplace, and payments under $400 a month. TALK TO POLLY KEYS, Associate, DON HARVEY, REALTORS, 683-5333, evenings, 699-0818.

THE PRICE IS RIGHT
Unusual 4 bedroom, 2 bath, 2 story, large den, family room, lovely neighborhood. One bedroom & bath down stairs. Carriage Co. Realtors, 684-5881.

CHARLIE LINEBARGER SELLS HOUSES
699-1234

*CLEAN, LOW PRICE
3 bedrooms, in excellent conditin, water well, storage building, large shade trees, priced in the 40's. Very much in need to sell. TALK TO WRAY HART, Associate, DON HARVEY, REALTORS, 683-5333, evenings, 694-6082.

$1000
Total move in cost and take up payments $550 on luxury 1 bedroom condominium. Sagewood, near Midland Park Mall. All appliances, swimming pool, covered parking. By owner, 694-7695 after 1:30 and weekends.

*NO DOWN NEW CONSTRUCTION
Seller will pay down payment for qualified buyer on this beautiful 3 bedroom, 2 bath home with formal dining room in Wydewood. TALK TO BEVERELY DWYER, Associate, DON HARVEY, REALTORS, 683-5333, evenings, 682-5903.

NORTHGATE - Victorian; 3-2-2; huge lot over 70x143' Cul-de-sac corner; stained ash doors and cabinets; 22x15 ft. living with masonry FP; isolated master has dressing area with double lavs. ONLY $75,000! Call Merrilyn Walker, REALTOR, 684-8448.

THE NEXT PLACE YOU LIVE SHOULD BE A PLACE TO LIVE IT UP - SWIMMING POOL, SPA, LOW MAINT. YARD, CIRCLE DRIVE, BUILT AROUND CENTRAL ATRIUM. Call Linda Strickland, Stephenson Realtors, 697-1091 or 694-7063.

*PAYMENTS LOWER THAN RENT
3 bedroom, low equity, non-qualifying assumption on westside. Call now to find out how easy owning can be. TALK TO BONNIE COX, Associate, DON HARVEY, REALTORS, 683-5333, evenings, 697-6234.

"THRILLER"
New 3 bedroom, 2 bath, all brick homes in Midland's most successful $80-$100,000 subdivision. Northgate Phase II. We pay closing costs. Family Dev. Corp. 697-6795. Tim, 699-6936, Brian 687-2545.

*DRASTICALLY REDUCED
To sell this week! Nice 3 bedroom, 2 bath home featuring storm doors & storm windows, covered patio, workshop in lovely neighborhood and all for a low $59,500. Bargain hunters TALK TO PATSY BRICE, 683-5333, evenings, 683-1596.

NEW TO MARKET BY OWNER
LOVELY 4bd exec. home in mature neighborhood. Outside new shake roof, decks and spa. Inside 3 la. formal dinning, ceiling fans, sky lights. $160's for immed. sale. After 6:00PM 687-4865.

"OWNER MUST SELL"
Oversized 4 bedroom with lots of extras. Best bargain imaginable. Lovely home on corner lot. $95,000.
BOHANNAN REALTORS
685-0881

3 bedrooms, 2 baths, large den with Franklin stove, water well, large tree in front yard and backyard, large dog house and pen for your dogs. $31,000.00. 509 W. Montgomery, 687-3751 after 6pm or 683-4271 anytime.

"STEAL OF THE YEAR"
Reduced from $247,000 to $189,500, 4 bedroom, 4 plus baths, swim yr. around. Under 5000 sq. ft. Beautiful rock exterior. Old prestigious area. Limited time for this price. Carriage Co. Realtors, 684-5881.

LEASE PURCHASE two-year old brick 3-2-2 near ClayDesta or sell for $79,000. Large kitchen; all masonry fireplace; miniblinds; 13x19 MBR; fenced yard; gas heating; utility room. Call Merrilyn Walker, Realtor, 684-8448.

THE LIVIN IS EASY
Enjoy the roomy comfort of this 3 bedroom, 2 bath home with sunporch and jacuzzi, large den, formal dining and low maintenance yard, owner financing available, 112,500. Call Gloria Lott, Associate Langston Monarch 682-9495. Evenings 694-0421.

LIQUIDATING my rental properties. West, South and East locations available. Will consider motorcyle, cars, pickup, or motorhome on equity. 683-3761 days, 683-6432 nights.

"STEAL OF THE YEAR"
Reduced from $247,000 to $189,500, 4 bedroom, 4 plus baths, swim yr. around. Under 5000 sq. ft. Beautiful rock exterior. Old prestigious area. Limited time for this price. Carriage Co. Realtors, 684-5881.

PRESTIGIOUS older Midland at an affordable price. Lots of new! 3 bedroom, 2 bath, 2 living areas. Low 80's. Family Development Corp. 697-6795, Suzanne 686-7253, Paul 697-2637.

BY OWNER. Approximately 2700 square feet. 3 bedroom, 2 1/2 baths. 2 living areas, dining room, large kitchen with eating area, double car garage plus 3 car garage in rear. Excellent neighborhood, and fenced yard. Assume 9% loan. Shown by appointment only. Call 697-3995.

THE LIVIN IS EASY
Enjoy the roomy comfort of this 3 bedroom, 2 bath home with sun

80 Houses for Sale | 80 Houses for Sale | 80 Houses for Sale

DON HARVEY, REALTORS
REALTOR
702 Andrews Hwy.
Midland, Texas 79701
915-683-5333

THE RELOCATION MANAGERS

Fay Baum	697-6884	Suzi Knight	684-4205
Dorothy Moring	684-6780	Ted Markle	694-2342
Sue Eakin	694-5355	Nelda Foster	694-6112
Fran Henderson	682-6576	Anita Noles G.R.I.	694-5255
Patsy Brice	683-1596	Wray Hart	694-6082
Martha Hasha	694-8193	Fredda Hadden	682-2235
Sara Harris	694-8119	Bonnie Cox	697-6234
Joannie Printz	699-1641	Norma Barnes	682-6240
Sam Gregory	694-1545	Jennifer Goodwin	699-7235
Joanne Franz	697-2829	Helen Mason	694-0247
Enid Ellis	697-6110	Beverly Dwyer	682-5903
Tommie Strack	683-4759	Pat Carl	682-4000
Marlene Grece	697-0927	Vicky May	682-6240
Linda Chalcraft	699-5854	Polly Keys	699-0818
Josephina Ladoga	699-1115	Colleen Mclane	694-6784
Fay Gwyn	682-1242	Curly Hatfield	694-6288
Sandra Prater	694-2044	Betty Thames	685-0750
Karen Foster	697-4434	Ruth Young	697-1217
Kay Sutton	694-8640	Glenn Noles	694-5255
Doris Gallagher	682-1929	Dinah Boyd	697-2734

COMMERCIAL PROPERTIES

Dode Harvey	689-9549
John Pierce	683-9491
Marilyn Culp	683-5333
Larry Sutton	694-8640

Call today or see our AD in Sunday's paper for the LARGEST SELECTION OF HOMES AVAILABLE.

BETTY TAYLOR, REALTORS
1001 West Missouri 683-1504

This weeks highlight!
CO. RD. 88W-Custom built 4BR.
Beautifully decorated and built-ins. Make offers! $150,000

PEOPLE PLEASERS!

JORDAN-5BR,2¾BA, beautiful yard. EXTRAS	$115,000
W. CUTHBERT-Close to dwntwn. New carpet & paint	$56,000
TANNER-Nice starter home, 3BR, 1¾BA, hardwood firs	$48,000
MARK LANE-3BR, 2BA, Formal dining. EXTRAS!	$102,000
GASTON-Cute 3 BR, 2 Ba, low equity	$50,000
COUNTRY CLUB-4BR,1¾BA,Lg. Pool,2LA, PRICED TO SELL!	$84,000
ILLINOIS-4BR,2LA, Owner Will Finance	$83,000
HEMLOCK-Cute 2 BR w/FP, LOW EQUITY! SEE	$46,200
CANADIAN-Nice & Priced to Sell! 3 BR, 2 BA	$76,500
GODDARD-4BR,3LA, low maintenance yard	$150,000
MICHIGAN-Workshop, Storage, 3 BR, 2 BA	$70,000
NEELY-Charming Townhouse. 3 BR, 2 BA, 2 FP	$135,000
PARKLANE-Pretty 3 BR, Many Extras. REDUCED	$80,500
CO. RD. 18ZW.-Nice 3 BR Home on 2 Ac. EXTRAS!	$52,000
SPARTAN-Pool! 4 BR, 2 BA, 2 LA	$95,000
WADLEY-GREAT BUY! Near Sch. & Shop. 3BR, 2BA	$78,500
COLLEGE-Spacious older home, 2LA, See this one	$72,500
LOUISIANA-Neat 3BR, 2BA, water well, BARGAIN!	$64,000
CRENSHAW-3 BR, 2 BA in Fairway Park	$80,500
BENTWOOD—DUPLEX! Good Investment. 2 BR & 1 BR	$85,000
RESIDENTIAL LOTS ON S. Terrell	
RESORT PROP.-Lake Brownwood!3BR,2BA,MH on Lot	$25,000
COMMERICAL LOCATIONS- on FLORIDA; N. MIDKIFF near CLAYDESTA PLAZA	Call for details.
E. FLORIDA-Comm. location w/house and lg. whse	$95,000

Barbara Gay ..... 697-7474 J.D. Scott
Jimmy Slatton ..... 683-0812 Betty Taylor 694-6842

80 Houses for Sale

WARWICK
Authentic 2 story Williamsburg design, with formal living and dining rooms. Second den plus play room and delightful sunroom. 4 bedrooms upstairs with 3 baths. 1 bedroom down.
Call for your special preview.
BOHANNAN REALTORS
685-0881

CUSTOM HOME
Plantation Hills
This is a dream kitchen, complete with large pantry, loads of built-ins, beautiful cabinets, water conditioner. 3 bedroom, 3 bath, plus gameroom, circular drive and lots, lots more.
Mary Pagett
697-6848
DENE KELLY REALTORS
687-0595

BUY NOW!
And select your colors in this lovely 3 bedroom home. Extras include wet bar, landscaped yard, sprinkler system for an unbelievable $93,500. Please call Norma Pine, Chaparral Realtors 697-3208, evenings 694-6933 for more information.

REDUCED PRICE
Very nice, clean home with large well kept yard. 3 bedroom, 2 baths, metal storage building and fireplace accessories stay with house. $67,500. Call Raedeen Hicks, Chaparral Realtors 697-3208, evenings 685-9132.

SKYLINE TERRACE
4 bedrooms, 3 baths, approximately 2500 square feet, double garage, listing all the amenities would make the cost of this ad prohibitive.
Call 689-8437

FOR SALE OR LEASE BY OWNER
UNUSUALLY spacious 4 bd 4 ba home, formal dinning room, large sunny breakfast room, vaulted ceilings in den and master br. Double dressing areas in 2 baths, skylights, large L shaped pool, numerous other features. Located near Midland Park Mall. 683-6643 for appt.

VETERANS
P & I payment as low as $536 per month. New 3 bedroom, 2 bath home, rock fireplace. West Midland location.
BUILDER PAYS
ALL CLOSING COSTS!
* VAGPM at 13.25%
689-8031
S & W Homes Inc.
of Midland

*POOL
Lovely 3 bedroom home located in north part of town. 2 car garage and 2 car carport. Very well kept heated pool. Only $85,000. TALK TO TED MARKLE, Associate, DON HARVEY, REALTORS, 683-5333, evenings, 694-2342.

*CLEAN, LOW PRICE
3 bedrooms, in excellent condition, water well, storage building, large shade trees, priced in the 40's. Very much in need to sell. TALK TO WRAY HART, Associate, DON HARVEY, REALTORS, 683-5333, evenings, 694-6082.

*PAYMENTS LESS THAN $250
If you can assume this low interest loan or seller will sell on new loan, or will consider some owner financing. Many items recently replaced according to seller, such as shingles, plumbing and some electrical. 2 or 3 bedrooms. TALK TO RUTH YOUNG, Associate, DON HARVEY, REALTORS, 683-5333, evenings, 697-1217.

STOP!! YOU HAVE FOUND
AN EXCELLENT buy in this drastically reduced home on Cimmaron St. Appraised at $82,000, price is now $74,500. 3/2/2 plus workshop/storage and many extra features. Hurry and call Ella Barnett, Chaparral Realtors 697-3208, evenings 694-6037.

BIG! BEAUTIFUL! BARGAIN!
3 bedroom, brick, 1¾ bath. 2 living areas, 2 car garage, 12x16 workshop, lovely neighborhood, near shopping and only $82,500. Call Jack Zengler, Chaparral Realtors 697-3208, evenings 694-2964 NOW to see your future home.

*POOL DAYS
POOL DAYS
Have yourself some cool days! The game pool and spa are the perfect additin to this recently built home at the end of a quiet cul-de-sac. It's the builder's own home and has lots of extras. Central vacuum, intercom and garage door openers. $112,900. TALK TO PAT CARL, Associate, DON HARVEY, REALTORS, 683-5333, evenings, 682-4000.

FOR SALE BY OWNER
MUSEUM OF THE SW
is only 1 block away from this red brick house with rental apartment at 1510 W. Missouri and "1" St. 2 bedroom, 1 bath, fans, appliances included. BONUS; renter pays part of mortgage! This house is also available for rent toward purchase. Call 684-0527.

ASSUMABLE-4 BEDROOMS
4 bedroom, 4 bath, 3 living areas, pool, $149,000, reduced $10,000.
4 bedroom, 2 bath, 2 living areas, pool membership available. $125,000; reduced $7,500.
4 bedroom, 3 bath, 2 living areas, older Midland, $125,800, reduced $13,700.
Call Chestine Vester, Chaparral Realtors 697-3208, evenings 694-0505.

NO MONEY DOWN! NO CLOSING COSTS!
Home for sale by owner. $88,000. 95% conventional financing or great 10% FHA assumption with no qualifying. 3 bedroom, 2 bath, 2 large living areas, much storage, over-sized lot. Lots of new. Tastefully decorated. If you pass this one - you could be loosing money. Come and see it.
2100 Western
682-1573

HOUSE FOR SALE IN GREENWOOD
Will Trade - Must sell
Approx. 2450 sq. ft. livable, 3 bedroom, 2 bath, formal living, large den, fireplace, has 20'x24' game room with bar and ½ bath, landscaped with oak trees, cedar fence, has a 25'x25' 2 car garage separate from house. Own water well. All this is setting on 1 acre. Custom mini blinds and drapes. See to appreciate.
Only $88,000.00
Call Today To Work A Deal
682-3755

83 Lots & Acreage

81 Suburban Homes

BY OWNER
[illegible] water, lawn sprinkler system, [illegible] with fruit. 3 carports, [illegible] for horses. Fenced cross fenced with permanent water shelter. 12' x 12' metal storage bldg. Lovely 7 yr. old 3 bedroom, study, dining & 2 bath brick home. 2 car garage with operators, covered patio. 12 shade trees, nice landscaping. 25' x 16' cement block work shop with built ins. Many extras, must see to appreciate. Discounted at $144,000. Open Home Sat & Sun 208 Toda Dr. 683-5779

SUNSET REALTY
CALL FAYE MCADAMS
at 683-1786

VETERANS
$20,000.00 from the state, $67,500 from Uncle Sam buys this beautiful 3 bedroom, 2 bath, on one acre. FM1160, northeast. Everything is new. Call:
Richard Harvey, Realtor
682-7047

THREE Miles south of TI, Cty Rd 1270S to Cty Rd 152W - 1st oasis on left. 3 bedroom on 4 green acres.

YOUNG 3-2-1 on large 1 acre lot, all electric, city water, sharp. $65,000. Call Merrilyn Walker, Realtor, 684-8448.

TRANSFERED Must Sell Cameo double wide 3 bedroom, 2 bath, good well, storm cellar, sundeck, patio, car port work shops on 1.04 acres. Terms negotiable. Call owner 683-6899.

COUNTRY Living. Custom built brick home between Midland nd Odessa. Lots of extras, picture frame paneling, bay windows, 2 dining areas, sunken family room with rock fireplace, double garage. 563-5194.

NORTH OF TOWN. — 3-2-2 on ¾ acre. Well plus city water, all fenced, landscaped and many trees, large rooms, masonry FP, two full divided baths, $87,500. Call Merrilyn Walker, Realtor, 684-8448.

4 BEDROOM on 1 1/2 acres in lovely restricted area, could be 5 bedrooms; spacious ENTRY with planter; covered set-back patio; extra LARGE living room and fireplace; refrig. A/C; two BIG walk-ins in master; 2 1/2 BATHS; 2-car garage; circle drive plus driveway to garage; island cooking in convenient kitchen; formal dining. $96,500. CALL Merrilyn Walker, REALTOR, 684-8448.

GREENWOOD, County Road 11205. Owner must sell. Luxurious , new 3-3½-2 on 3.6 acres. Large open plan for entertaining. Well appointed with many extras. Approximately 3700 square feet liveable. Huge country kitchen with island. Excellent water. Priced reduced to $195,000. Will consider portion in trade for clear property. Call for discription and appointment 682-0334.

*STANTON
Lovely almost new 2 story victorian home on 1/2 acre. Easy access to or from Midland. 3 bedrooms, 2 1/2 baths, fenced on city water and septic. All Stanton knows yellow house on the hill. Located 1/2 mile past cotton gin. TALK TO NELDA FOSTER, Associate, DON HARVEY, REALTORS, 683-5333, evenings, 694-6112.

COUNTRY HOME
Must sell quickly. Older home on 2 acres with dining room and 2 living areas. Lots of room. $65,000. Will look at reasonable offers. Call Terry Zengler, Chaparral Realtors 697-3208, evenings 694-2964.

XX REDUCED XX
Owners transferred- County Road 133E- Just off Rankin Highway. 2 acres fenced, with permatized doublewide, custom built, 2 years old, over 2100 square feet. 4 bedrooms, 2 baths, 2 living areas, fireplace, $60's. Call Ray Proctor, Chaparral Realtors 697-3208, evenings 694-8098.

NORTHWEST COUNTRY CUSTOM
Builder's own home in close-in restricted area. 3 bedroom, 2 bath, 1 large living area plus formal dining. Includes 2.1 fenced acres, corrals, stock tank and 480 square foot workshop. Buydown possible. Call Charlie Warren, Chaparral Realtors 697-3208, evenings 683-1536.

82 Out of Town Realty

LLANO. 10 acres. 3 bedroom home, good fish pond, Catfish, Bass, must sell. 247-3293 8-5pm.

LLANO River, for sale, 1 acre. Big pecan trees, good fishing. 697-1402.

EASTLAND-2,636 acres-new gas well. Sell or trade for apt., office bldg. or condo. Holton 912/432-9316.

SHERWOOD, Texas, 5 bedroom, 2½ baths, 3700 square feet brick, plus garages and out building, swim tank, huge tree, 1 acre, near river, San Angelo lake 18 miles. Owner may finance. 915/835-4611.

83 Lots & Acreage

998 acres with 6000 feet frontage on Brownwood Lake. Developers dream, investor terms. Lindley & Co. Realtors, Odessa 367-5550. Nights, 362-1411.

ONE to ten acre tracts. Owner financing. No down payment required. Discount for cash and VA sales. 699-4387.

2 tracts, 2.1 acres each for sale, in Greenwood. Close to school, plenty of good water. Call A. G. Calderon 685-1144. Priced to sell.

AMISTEAD Lake, 1.17 acres lake view, $875 down payment, $148.30 per month with owner financing. Call 1-800-292-7420.

WESTERN Hills Subdivision!! We have 63 lots to choose from. Be the first on the neighborhood. Excellent location. Plans at sales office, 3300 Dentcrest. Concept Construction, 689-0034.

GREENWOOD - 3 1/2 acre tract. $15,000. 10% down. Low monthly. Terms. Excellent buy. Jerry or David Snow, 687-0627.

250 acres mule deer hunting. $99 per acre. $1,237.50 down. $223.13 monthly. Call 1-800-592-4806.

MOUNTAIN Valley building site. 5 acres, 7 miles north of Ft. Davis on Highway 118. Owner financed. $623.75 down, $112.47 month. 9% % interest. Call 1-800-592-4806.

23 acres recreation land. Recreation and hunting, $1,145.00 down payment. $206.31 per month. Owner financing. Call 1-800-292-7420.

GREENWOOD. 5½ acres and water well, restricted, no trailers, total price $13,000 or will take van or boat as partial trade. After 5pm 697-5012.

MOBILE Home Lots. No down payment, $100.70 per month/9 yrs. Septic and water. TIERRA REALTORS 682-8818.

OWNER financing. Salvage Yard. 3 acres, fenced at 800 E. Longview. $751.03 a month. Call Jim at 694-0808.

83 Lots & Acreage

Northgate Phase II
Residential Lots
Single family lots
Interim and Permanent Financing Available
Contact Don Sisco
Home Savings Association
697-6795

86 Business Property Sales

CHOICE COMMERCIAL PROPERTY
9.1 ACRES-Loop 250 and Sunshine Parkway
CHOICE CORNER LOT-Wadley and Midland Dr.
302 S. MARIENFELD-10 bay service center, paved parkng lot.
302 S. PECOS-38 space paved parking lot
CALL CLYDE C. WHITE
694-3798 694-8006

83 Lots & Acreage

SMALL house on lot, cheap. Call 685-3110. $7,000.00, 300 E. Gist.

LOT for sale. 1605 S. Colorado. 686-9977.

320 acres 56 miles south of Alpine, Texas. Priced to sell. Call 683-6843.

LOT at 410 S. Clay in Midland. $2000. Call 689-0629.

RIGEHIGHTS. For sale by owner. 1.5 acres. No.8 Cody Lane. Call 689-6692

1/2 ACRE. South Lamesa Rd. Old house, fenced, etc. Call 694-8716 after 6:00PM

ONE acre northwest Midland. Restricted, excellent water. On Cty Rd 1243. After 6 pm, 697-7322.

ACREAGE. Large and small. Good water. Financing. Country Realty, Gloria, 684-9020.

3 Acres, Co. Rd. 1130N. Well & septic. Gloria, Country Realty, 684-9020.

ONE acre tracts in Martin County with well. Call Gloria, Country Realty, 684-9020.

LOTS FOR SALE
Call 697-3128

LOOK, I have 4 acres. Greenwood. Restricted. Houses only. Cleared. Must sell soon. $14,000 owner finance or best cash offer. 684-9827.

VETERANS 10 acre tract with water well. $20,000 total price. 11 miles southeast of Midland. Action Realty, 697-1278.

GOOD Farm land in Fisher County for sale. 225 in cultivation, 80 acres pasture. With 2 producing oil wells. Part minerals. oil possibilities excellent. Call 915-735-2840.

FOR sale 5.25 acres on County Road 1241 west with 2400 sq. ft. storage building, 20 oak trees, water system, 3 wells, partially fenced, restricted area. $125,000. 694-0774.

ONE Section irrigated farm, 9 wells, ready to plant. $595 per acre. South of Midkiff. Lindley & Co. Realtors, Odessa 367-5550. Nights, Morgan 366-8424.

REDUCED mobile home lots in city limits. Paved streets, side walks with parking pad. City utilities available. Call 333-8001. Ask for Kenneth, nights 337-1616.

FOR sale 30 acres in Pleasant Farms, south of Odessa. All fenced. Good waterwell with large windmill and tank. Some extras. $35,000 or make offer. 333-8830, 368-7397.

COUNTRY living. Unbelievable price. New 3 bedroom, 2 bath with 6 acres. ½ way between Odessa, Midland. $15,000 down, $500 per month. 9½% financing. By Owner. 367-8034 Odessa.

MOBILE Home lots for Sale ½ acre or larger in Greenwood area, guaranteed financing to qualified buyers. Paved roads, complete septic and water well. Days 694-0025, nights and weekends 697-3200.

532 acres in Parker County. Deer, Turkey, 3 springs, approximately 1 mile road frontage on paved road. Large oak trees, creek, some bottom land. Easy comuting to Ft. Worth. Margie Hogan Real Estate 1620 Ranch House Road. 817-441-9404.

GREENWOOD - One acre and up tracts - deep, rich soil, guaranteed abundant water with excellent taste. Homes or mobile homes. Best prices. Terms. Financing. 3 minutes from school. Jerry or David snow, 687-0627.

GREENWOOD - One to ten acre tracts. Some of the best, most abundant water in Midland County, deep topsoil. Good, clean restrictions for homes and late model mobile homes. Will complete with well and septic. Low down payment - low monthly. Terms. Best prices available. Jerry or David Snow, 687-0627.

*SUBURBAN LOT
Owner will carry at 12% for several years with an acceptable down payment. 1 acre, septic, well and storage building. Mobile home or build your dream house. $13,000. TALK TO JOANNE FRANZ, Associate, DON HARVEY, REALTORS, 683-5333, evenings, 697-2829.

START YOUR RANCH
19 acres, cleared, 3 cased wells. Unbelievable low price. $28,000. Greenwood schools, no restrictions except no hogs. Buy 2 acres for $3,000, no well. Call Marilyn Lynch, Chaparral Realtors 697-3208, evenings 694-4794.

UNDER NEW MANAGEMENT
WARREN ROAD DEVELOPEMENT
1/2 acres tracks, no down, payment starts in one month. Owner financed, terrific water, nice country living, duck ponds stocked with fish for lazy afternoons of fishing. Come by County Rd 130 W. off Rankin Hwy and see what we have to offer. Office hrs. 12:00pm to 8:00PM weekdays, 12:00pm to 6:00PM Saturday & Sunday, or call Jim vowell at 563-0119, 686-9412.

TIERRA REALTORS
Owner Financed N.W
Restricted Home Sites
Commercial Acreage on I-20
MOBILE HOMES with Acreage
113OS, 115W, 53W, 60E
SUNDIAL EAST-60E
½ acre FNMA Financing
"RUIDOSO LOT"
$6000 Equity
Call Joyce and Ray Smith
682-8818

84 Farms & Ranches

ONE Section ranch south of Midland. Windmill. $295 per acre. Lindley & Co. Realtors, Odessa, 367-5550. Nights, Morgan 366-8424.

GREAT Vineyard and cattle racing country. 20 acres off Highway 385. Only $495 down, $95.55 month. Call 1-800-592-4806.

LOCK the gate and relax on this 875 acre ranch. Comes equipt with mule deer, blue quail, Javelina and watering trough for stock or game. Only 5% down. 9% % interest, 20 years financing. $150 per acre. Call Rock 512-774-7267.

ONE half section at $225 per acre. 9 miles east of McCamey in Upton county. Low downpayment. Owner financed. Call 693-2284 if no answer Call 693-2309

800 acre cotton farm. St. Lawrence-Midkiff area. 17 irrigation wells. 320 acres on Colorado River, near Robert Lee. Can be divided. 915/558-3293.

225 acres, ½ minerals, executive rights, house, riverfront, 3 fields, near Ballinger. Bill Westbrook, agent 915-658-1335. Jane Drake, Broker, 915-949-3680.

HILL COUNTRY HIDE-AWAY
Enjoy quiet gentle breeze through large oak and elm trees. Rolling Hill Country with fantastic peaceful view of natures grandeur, abundant deer and turkey. Just under 6 acres, ideal for convenient country living now, a weekend retreat or future retirement. $500 down, $141 monthly. Call collect 915-251-6556.

85 Resort Property Sales

LAKE Sweetwater hide-a-way. Newly remodeled. Sleeps 6. Central heating and air, fully carpeted, built in appliances including refrigerator. Loads of cabinets. Total electric. On large lot. Price reduced to $25,000 for quick sale. Call 915-235-2727 or 915-235-8645.

FOR SALE Deeded property, Colorado City Lake. Doublewide trailer house with 40X80 awning. 682-4658 or 686-7286.

HOME for rent in Ruidosa, by day, week or month. 683-5497.

LAKE front cabin, Lake Colorado City. 1000 square feet, furnished, fenced yard. 915-737-2413.

WEEKEND Retreat at Lake Nasworthy, Good waterfront, long fishing pier, furnished house. Jane Drake, Broker, 915-949-3680.

POSSUM KINGDOM— Beautiful new brick home on prettiest waterfront lot.2100 sq feet. call 817-549-5646. Jane

LAKE Brownwood, harbor point, 2 adjacent lots, $2,500 equity. Take over payments of $88.02. 694-0789 after 6pm.

3.6 Acres prime Spring Creek homesite. Fenced cabin, well, fishing, wildlife.11 miles west of San Angelo. $87,500 655-1143

ONE—HALF Acre lots at Lake Spence. Large boat ramp on development. $3500-$7800. Financing available. Call Cedar Cove Development, 915/362-6344 or 332-5566.

LAKE Nasworthy Home on large lot. Chain link fenced. Large 12x20 storage building, 80x400 foot lot. Enclosed dog run. Beautiful view. 915-944-3638.

HUBBARD CREEK LAKE. We have several homes to choose from. Everything from a plush 3 bedroom, 2 bath with many extras to a weekend retreat. Call David Cleveland, Clear Fork Realty, Albany, 915-762-2789.

BEAUTIFUL Cherokee Tree Country Tract for sale. Located 18 miles north of Llano, Texas. Restricted, flowing water. Owner financing. $500 down. 10% interest for 15 years. Call Collect 915-622-4583, after 7 pm. 915-372-5337.

HEALTH REASONS MUST SELL
3 lots, covered with shade & fruit trees, extra nice & clean, 2 year old 2 bedroom mobile home, guest house, trailer port, storage, water well, must see to appreciate, in Granite Shoals, near LBJ Lake. Priced in the mid 30's. By Owner, 512-598-2109.

RUIDOSO, N.M.
SUPER ALTO VILLAGE LOT
Only $17,800 for this very buildable lot on paved street with lots of tall pines and utilities. Drive out where Del Monte Drive meets Hally Drive. You'll see our sign. Come' with full golfing membership! Call Peggy Jordan - The Villager Realty 505-258-4040 or 505-257-4949.

86 Business Property Sales

FOR sale office building and parking lot. 605-607 W. Texas. $675,000. Gail Power, 682-9071.

One-half city block, 807 E. Florida. Buildings and house. $100,000 or best offer. 694-1432.

Zoned C-3, 100x110'. 2414 E. California. $6000 or best cash offer. 694-1432.

1900 W. Texas
In the popular O-Zone. Ideal for many businesses especially hospital related. Priced right. Call Leroy Stewart, Realtors, 683-2556.

COMMERCIAL lot zoned LR-2 on Highway 80 between Super Bowl and Holiday Inn East. 92' front footage. $30,000. Terms available. 689-8031.

DO you need working capital and have good equity in your commercial property? Contact Home Savings Association, 915-563-2686 after 6pm 367-9725.

LEAVING state. For sale in fast growing commercial area. Two corner lots, each one 62x140, zoned C-3, on Appaloosa between Garden City Hwy. and New Jersey. Asking $42,000. Call 563-2728 or 563-2486.

METAL Building for sale located at Metro Industrial Park. Accessible to both cities. 1300 square feet of office space and 2300 square feet of warehouse space. Brick front, good water well on two lots, completely asphalted and fenced. Call 561-8317.

HANWAY & HANWAY LIQUIDATORS
Buildings for Sale
1208 Martin St.
2001 W. Murphy.
313 Carolyn Dr.
400 W. University
2413 E. Second St.
Other properties available. Will finance. Call for appointment. Brenda Lankford, 337-7066. 2413 E. Second St. Odessa.

87 Investment Property

10 acres adjoining new airport property, $40,000 cash. 694-7936.

FOR SALE
36 Luxurious townhomes, 2 and 3 bedroom, 2 1/2 baths, 2 car garage with openers, fireplace, microwaves, fans, patios, sprinkler system, very little yard work and much more. Will consider taking some clear property or land in trade. Call Joe, Owner/Broker, 697-5361.

LAKE LBJ 6 acres water front, commercial, unrestricted, new home, granite shoals. Gim Lee Realty (713)461-2890.

OFFICE building for sale by owner. Prime Wall street location, approximately 4400 square feet, covered parking, beautifully landscaped. Call 3-5, 682-9448.

Ideal Investment Opportunity in this 2-2-1 unit fourplex. Investor financing available. A $15,000 investment includes down payment and closing costs. 697-4151, 699-5588.

51 Acres frontage on Highway 67, 2 wells, cleared and leveled, good investment for industry or development. Bill Westbrook agent 915-658-1335 or Jane Drake, Broker 949-3680.

EXCELLENT INVESTMENT PROPERTY ZONED "O"
3 rental units on 1½ lots; all units currently occupied, terrific location. Call Marilyn Jo Smith, Chaparral Realtors 697-3208, evenings 694-1513 or 694-7100.

CORPORATION LIQUIDATION!
DRASTIC CUTS!
* 21 unit motel on 150x300 lot on W. Wall.
* 5 Rental units on W. College
* 8 Rental units on S. Weatherford
* 1/2 acre tract on W. Hwy 80 (Fairgrounds Addition)
Must Sell!
Call For Details
687-0627

FOR SALE BY OWNER!
Due to economic conditions, we are now in possession of a large number of foreclosed homes. Financing available! Closing costs are negotiable! $30,000-$250,000.
697-6795
FDC FAMILY DEVELOPMENT CORPORATION
Tim Brown 699-6936 Suzanne Clark 686-7253
Paul Bullock 697-2637 Brian Cooper 687-2545

adobe INC., REALTORS
694-9548
114 San Miguel Square Multiple Listing Service

NEW LISTINGS
CANADIAN-3/2, 2 car garage, super starter home for young couple $79,900
PRESTON-3/2, beautiful home with pretty fireplace, large utility room, excellent landscaping, good location $129,800
SPRUCE-3/1 3/4, a handyman's dream, huge backyard with storage shed $49,900
WYDEWOOD-3/1 3/4, immaculate, 2 living areas, utility with sink, cathedral ceiling in den & MBR, partially sprinklered, french door $97,500

OUR NEWEST-JUST LISTED
MAMAR LUXURY-price reduced $270,000 on elegant custom in quiet executive cul-de-sac. Call for a private preview ... 480,000
LUXURY TOWNHOMES-Over $360,000 elegant sq. ft.-Atrium w/10 skylights, marble Jacuzzi, fans. Walnut study, Elegant formals! A must to see! ... 325,000
OAKLAWN-Desirable condo in private area, exc cond ... 275,000
STUTZ-Spacious family home, sparkling pool, rare 5 BR find, well maintained, lots of new ... 235,000
SEABOARD-Parquet floors, 4 LA's, Seq. 4th Br, Sprinklered, Lots of Space, Large Kitchen ... 167,500
GOLF COURSE-Lovely, spacious TH, country kitchen, sprinklered, many extras ... 162,500
TERRACE-4 BR Family home, great Pool & Patio ... 157,000
NORWOOD-young & inviting, lg country kitchen, gorgeous! 150,000
WARD-Beautiful 2 story home, many quality extras ... 149,500
GODDARD-Gorgeous 2 ST, exc neighborhood, sprinklered 128,000
DALTON-Stunning patio home, cabana w/hot tub, must see 126,500
FLARE-Low maintenance yard, huge living area, lge master 112,500
HAYNES-Mexican tile in dining, sunken LA, pretty patio ... 112,000
FAIRHAVEN-Lovely 4 BR, ceiling fans, atm wndws, extras! 109,500
CIMARRON-Lovely spacious home, pool,. New Redo ... 106,500
WESTMONT-Lovely 4 BR w/isolated MBR, cul-de-sac, lgyrd. ... 104,000
BEAZOS-Beautiful woodwork, open, light plan ... 99,500
OAKLAWN-Equity under $10,000. Lg. 3/2 w/living, dining, den, gameroom + office/darkroom. Call today! ... 91,500
SOTD-Choice older area redone in last 5 yrs. Charm galore! 89,900
OSBO-Super SPA/decking area, 2 living & dining rooms ... 89,900
FARMIN-Lovely home, beautiful decor, lg living ... 88,500
PHILLIP PL-Nice 3 BR/2 Ba home, covered patio ... 87,500
FAIRGROUNDS-11 acres level land ... 75,000
ILLINOIS-Pretty, clean 3 BR. Custom shutters, extras ... 72,500
CUTHBERT-Investor's dream! 3 BR home w/guest house! ... 69,900
KANSAS-lovely 2 BR, ceiling fans, guest house ... 69,900
DELMAR-New carpet, close to schools & shopping, nice! ... 54,900
TENNESSEE-Excellent location, large rooms, landscaped ... 42,900
CYPRESS-lot on the golf course, well priced ... 38,500
CO. RD. 118-Over 1 acre in Ranchero Park. Water well ... 17,500
Langston Monarch ASSOCIATES
CALL ANYTIME
682-9495
1908 W. Wall

LET'S TRADE
Having trouble getting rid of your mobile home or house? Then let us help you trade up to the home of your dreams. Call today for information and qualifications.
697-6795
FAMILY DEVELOPMENT CORP.
Tim Brown 699-6936 Suzanne Clark 686-7253
Paul Bullock 697-2637 Brian Cooper 687-2545

IMMEDIATE POSSESSION!
$495* A Month
$495* down...no credit check, no qualifying, just move in12% Assumable loan.
WEBB REALTY
689-9871

NOTHING DOWN
TAKE UP PAYMENTS
4310 GLENEAGLES
DUPLEX-A FRAME-2 Story. Will trade or sell ½ Corner lot, detachable garages.
Miller-Kelly Real Estate
561-8325

Buying or Selling? Call
MARY ANN CARR REALTORS
683-5156

TALL CITY REALTORS
1301 NORTH BIG SPRINGS
686-8114
MLS

CITY ESTATE: W. area, Excl. Large, 3½ Ac, Custom Built, Large Rooms, Closets, Storage, Office Space, Fenced, Never on Mkt.....Must call for appt	$225,000
DUPLEX: Shadylane, 8V, 3BR, 2Ba, 1Gar, FP, Fence, 10.75% Int	$99,500
CHICKASAW: 2 Story, 4BR, 2 3/4Ba, Game room	$90,000
SPRUCE: 8V, 4BR, 2 3/4Ba, Gar, CP, 2 Liv. Areas	$89,000
TRAVIS: 3BR, 1½Ba, 1Car Gar, 8V	$53,000
EDWARDS: 8V, 2BR, 1Ba, Lg. rooms, Plus Rental	$49,900
CO. RD. 1130 S: 1Ac, 2BR, 1Ba Cottage	$42,000
MOBILE HOME PARK: 8V, 38R, 2Ba, 32 Spaces	$195,000
FLORIDA ST: LR 3, Huge Bldg & Lot	$75,000
COTTONPLAT RD. S: 53.3Ac, Cleared land	$97,300
OFF CO. RD. 120: 10.86Ac, Well & Irrig. Equip. Cleared	$40,000
CO. RD. 1110 S: 5Ac, M.H. Hook-up, Well, Septic	$30,000
CO. RD. 1110 S: 2Ac, M.H. Set-up & Corrals	$17,000
FARM RD. 1213: 2Ac, M.H. Hook-up, Well, Septic	$12,000
MOBILE HOME LOTS: So. Part of Midland	ea. $5,000
MOBILE HOME: 12x60, 2BR, 1½Ba,	$6,500
S. DALLAS: 2 Houses, 2 Lots .....Priced to sell	$31,500
CO. RD. 1128: 2Ac, 3Houses & More	CALL
CO. RD. 1150 & 84 E: 15Ac, Light Industrial	$60,000

Manuel Carrasco ..... 687-0068 Mildred Unruh 682-6019

REALLY REDUCED! Huge 4BR, 3 1/2 bath in Crestgate for $165,000 on a cul-de-sac. Call for a list of amenities. Jan Trussell, Stephenson Realtors, 697-1091 or 699-6945.

MUST SELL
Owner moving. 3 bedroom, 2 bath, 2 car garage. 1532 sq.ft. Northside location. All brick, fp, ceiling fans, mini-blinds thru out. $6,000 equity will purchase 12% FHA nonqualifying, nonescalting loan. Owner will pay all closing costs. Total cost under $47.00/square foot. Call 683-1983.

TOWNHOUSE
Almost new 3 bedroom, 2 bath, fireplace, 1 car garage, fenced, brick. Priced at $58,000.
Jill Perkins
685-7076
DENE KELLY REALTORS
687-0595

*FHA ASSUMPTION
No qualifying, clean, neat and many extras. Close to ClayDesta and downtown. 3 bedrooms, 1 1/2 baths, large fenced yard. Apx. 2 years old with storm windows, doors and energy package. $49,500. TALK TO FAY GWYN, Associate, DON HARVEY, REALTORS, 683-5333, evenings, 682-1242.

*AFFORDABLE
Get lots of extras at a starter home price! This like new, brick home on the westside has 3 bedrooms, 2 full baths, fenced yard and is one of the few in this price range with a fireplace. TALK TO LINDA CHALCRAFT, Associate, DON HARVEY, REALTORS, 683-5333, evenings, 699-5854.

BY OWNER
NOTHING DOWN
TAKE UP PAYMENTS
ASSUME $37,800 loan balance, monthly payment $570, 2bd/1ba, carport, private fence and more. 1617 E. Pine. Call 682-6207 or 561-9312.
LEASE PURCHASE POSSIBLE

LUXURIOUS TOWNHOME
Set around beautiful pool, 2 fireplaces, Jacuzzi, tall ceilings, larger master bedroom with spacious bath and spa. $200,000.
BOHANNAN REALTORS
685-0881

OFFERS PLEASE! New marble bath, heating and water heater, new school for under $50,000. Cleta Kelley, Stephenson Realtors, 697-1091 or 697-5384.

NEW TO MARKET
Large 4BR, with 4 living areas, great storage, beautiful tree shaded lot, in coveted area. Much square footage for price. Call Pat Paxton, 683-2913, Langston Monarch 682-9495.

112 RIDGLEA
By Owner
3-2, fireplace, ceiling fans, skylight, gas grill, new carpet, trees. $84,000. Appointment Only. Call 686-0577 after 6pm.

TOWNHOME
Open and bright, 3 bedroom, 2 bath, 2 car garage, like new, large closets, microwave, low utilities. Priced in the $80'. Talk to Margie Coleman, Chaparral Realtors 697-3208, evenings 697-5340.

HELP!
Owner transferred. 1603 N. "C" Street. 3-2-2 and guest house, heated pool, sprinkler system, large lot near schools, $97,500. VA assumable loan, make offer.
683-4235

"BRAND NEW"
Several very pretty, well located and constructed new homes with lots of extras. 3 bedroom, 2 bath, ready for occupancy. $80,000 - $100,000.
BOHANNAN REALTORS
685-0881

*MOVE IN FOR $1
If you are a qualified veteran. Neat home on west Nobles with recent carpet, paint and central heat and refrigerated air. 2 bedrooms plus bonus room. TALK TO ENID ELLIS, Associate, DON HARVEY, REALTORS, 683-5333, evenings, 697-6110. $42,000.

LUXURY PLUS QUALITY EQUALS CONCE