WEDNESDAY

# THE SNYDER DAILY NEWS

VOL. 20, NO. 256 SNYDER, TEXAS (79549) WEDNESDAY; FEBRUARY 25, 1970 8 PAGES—PRICE 10c

## The SDN Column

Back in 1790, when the first U. S. Census was taken, answers were sought to five questions. This year, there will be considerably more than that, but the number of questions has declined substantially since 1870 when over 200 subjects of detailed inquiry were authorized by Congress. One of those many questions in 1870 asked if there was any member of the family who was deaf, dumb, blind, insane, idiotic, a pauper, or a convict.

The Census Bureau reports that it got a lot of advice this year on the types of questions which should be asked in the 1970 census. Such as these: Have you ever been in an automobile accident? What is your overall tax bill? Do you belong to a union? Which one? Do you have a piano? An organ? A violin? Do you smoke cigarettes? Cigars? When did you begin smoking? Do you own a dog? A cat? A bird?

It was found that these did not meet the guidelines established by Congress for census-taking.

Incidentally, that first census in 1790 showed that the United States had a population of 3,893,635. Of course Texas wasn't even in existance then. Virginia had the most people in 1790, with a total of 747,610.

★ ★ ★

Now that a campus site has been selected, the Scurry County Junior College District is poised to prepare for actual construction, something that must be launched relatively soon of the college is to meet its "deadline" and begin classes in the fall of 1971.

But the board of trustees still has several tasks generally regarded as minor in the academic world, but which have considerable influence on any educational institution and command the interest of the general public. The school needs a name; it needs school colors and a mascot, or name, for its organizations which will represent it in inter-school affairs.

Trustees have indicated that these matters will get attention as work proceeds to provide facilities for the college. All of these details will keep the board on a busy schedule for many more weeks. It will be a long time before the junior college trustees can afford the luxury of only one meeting per month.

—WACIL McNAIR

★ ★ ★

## Today In History

By THE ASSOCIATED PRESS

Today is Wednesday, Feb. 25, the 56th day of 1970. There are 309 days left in the year.

Today's highlight in history:

On this date in 1913, the 16th Amendment to the U. S. Constitution went into effect. Congress was given the authority to levy income taxes.

On this date:

In 1783, Denmark recognized the independence of the United States.

In 1793, heads of the various U. S. government departments met with President George Washington at his home, the first U. S. Cabinet meeting on record.

In 1873, the operatic tenor, Enrico Caruso, was born in Naples, Italy.

In 1901, J. P. Morgan incorporated the U. S. Steel Corp. in New Jersey.

In 1919, Oregon became the first state to tax gasoline.

In 1948, Communists seized complete control of Czechoslovakia in a bloodless coup.

Ten years ago — A U. S. Navy transport plane and a Brazilian airliner collided near Rio de Janeiro, killing 61 persons.

Five years ago — The U. S. Communist party was indicted for a second time for failing to register under the Internal Security Act.

One year ago — Floods and mudslides drove thousands from their homes in California.

★ ★ ★

## THE WEATHER

SNYDER TEMPERATURES: High Tuesday, 53 degrees; low, 37 degrees; reading at 7 a.m. today, 40 degrees; precipitation, .47 inch.

Northwest Texas: Fair tonight and Thursday. Warmer Thursday. Lows tonight in 30s. Highs Thursday in 60s.

North Central Texas: Fair and cooler tonight. Fair and warmer Thursday. Lows tonight in 30s. Highs Thursday in 60s.

Northeast Texas: Fair and cooler tonight. Fair and warmer Thursday. Lows tonight in 30s. Highs Thursday in 60s.

Southwest Texas east of the Pecos: Fair tonight and Thursday. Cooler tonight. Warmer Thursday. Lows tonight 40. Highs Thursday 74.

South Central Texas: Fair tonight and Thursday. Cooler tonight. A little warmer Thursday. Lows tonight 38. Highs Thursday 65 to 75.

Southeast Texas: Fair tonight and Thursday. Cooler tonight. A little warmer Thursday. Lows tonight 38 to 48. Highs Thursday 62 to 72.

Brownsville to Port O'Connor: Northerly winds 10 to 20 knots tonight becoming northeasterly 8 to 18 knots Thursday.

Port O'Connor to Port Arthur: Northerly winds 12 to 22 knots diminishing tonight, becoming northeasterly 8 to 18 knots Thursday.

West of the Pecos: Fair tonight and Thursday. Cooler this afternoon and tonight. Warmer Thursday. Lows tonight 25. High Thursday 75.

Louisiana: Clearing and colder tonight. Fair and cool Thursday. Lows tonight 30. Highest Thursday 60.

### 1ST DIVISION LEAVING FOR STATES SOON

# US Gives Base To S-Vietnam

By RICHARD PYLE
Associated Press Writer

LAI KHE, Vietnam (AP) — The U.S. Army gave up its second division-size base camp in Vietnam today. It was a major step toward South Vietnamese assumption of the responsibility for guarding the northern approaches to Saigon.

With the U.S. 1st Infantry Division leaving for the United States by April 15, the Americans delivered the division's Lai Khe base camp to the 5th Division of the Army of the Republic of Vietnam. The camp is in a neglected rubber plantation 30 miles north of the capital.

"The 5th ARVN has had the job of picking up the North Vietnamese trying to infiltrate Saigon, and now it is moving north. It is sort of symbolic of the course that the war is taking these days," said Lt. Gen. Julian J. Ewell, the U.S. commander in the 3rd Corps Tactical Zone that includes Saigon.

The 1st Division's departure will leave two other full U.S. divisions, the 25th Infantry and the 1st Air Cavalry, plus two other brigades in the provinces arcing northwest to east of Saigon.

Lt. Gen. Do Cao Tri, South Vietnamese commander of the 3rd Corps area, said "one or two" of those units may also be replaced soon, "but we don't know how many of which ones that is still up to the two governments to decide."

Officials said the 12,000-man 5th ARVN division will use only a portion of the Lai Khe base. U.S. support units, including artillery, helicopters and supply forces, will back up the South Vietnamese division "until some future date," Ewell said.

Meanwhile, American B52 bombers hammered North Vietnamese supply depots in eastern Laos again today, continuing the biggest bombing campaign of the war in the region.

Informed sources said about 25 of the giant bombers were diverted from targets in South Vietnam, where enemy action has been at its lowest ebb since last month.

The U. S. Command reported only two new B52 missions in South Vietnam. Ten of the big bombers attacked North Vietnamese troop concentrations and bunker complexes in the Central Highlands about 25 miles northwest of An Khe.

U.S. headquarters also reported an Army observation helicopter on a reconnaissance mission was shot down nine miles south on the Demilitarized Zone. One crewman was killed and another was wounded.

Sources said North Vietnam is moving thousands of truckloads of war materials down the Ho Chi Minh trail in Laos and stockpiling them along the Laotian-South Vietnamese border in case it wants to launch an offensive against South Vietnam, as patrols continued to turn up enemy stockpiles apparently assembled for use in future assaults. Troops of the U.S. 4th Infantry Division uncovered 250 mortar rounds in the Central Highlands 19 miles northeast of An Khe.

American patrols also killed 16 enemy soldiers in three small actions, and five Americans were reported wounded.

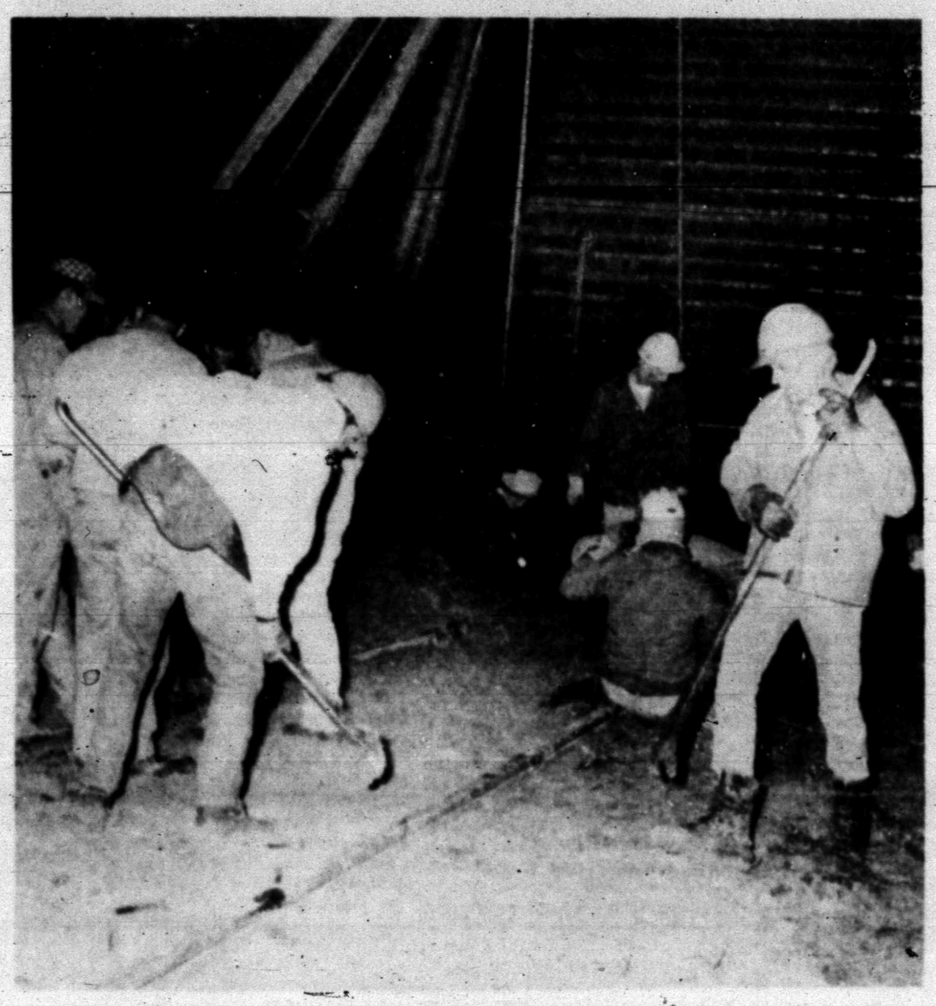

QUICK REPAIRS — Welders and employes of local trucking firms were called to make repairs when a Roscoe, Snyder & Pacific Railway Company switch engine rolled onto the ground after the track parted south of the Santa Fe Railway Co. station last night. Service was restored in about six hours. There were no injuries and damage was relatively minor.

## Livestock Show Opens Tomorrow

The Towle Park Barn was open this morning and most entries for the Twenty-sixth Annual Scurry County Junior Livestock Show were expected to begin arriving this afternoon.

Billy Bob McMullan, agriculture teacher at Snyder High School, said 220 hogs, 102 lambs and 29 steers have been entered in the show.

"The hog and steer entries are about the same as last year," he said, "but there are fewer lambs."

However, show officials expected an outstanding show this year, both from the standpoint of animal quality and audience participation. The sun shined brightly this afternoon and warmer weather also was predicted for tomorrow. A record number of people could turn out to see the show. The past few years the show has been hampered by rain.

Sifting of barrows and lambs was to begin at 9 o'clock Thursday morning, and steers were to be sifted a couple of hours later. Judging begins at 6 p.m. Thursday with hogs going into the arena first. Judging of lambs will begin at 1 p.m. Friday with steers to be shown at 7:30 p.m. Friday. Judges this year are Paul Gross of Big Spring (hogs), Myron Hilman of Amarillo (lambs) and Lawrence Winkler of Albany (steers).

Money awards will be given for each animal that places, and there will be an auction sale at 1 p.m. Saturday at the conclusion of the show. The Show is sponsored each year by the Scurry County Junior Livestock Association, and memberships in the organization are being sold now by FFA youths throughout the county. Area shows were held earlier this month and many of the winning animals there will be shown at the big county show.

General superintendent is Buford Browning while division superintendents include Darrell Sims (hogs), Richard Stoker (calves) and Burl Belew (lambs).

## Martinez Rites Set

Mrs. Elvira Martinez, 31, died at 2:20 a.m. today in Cogdell Memorial Hospital. She was born March 23, 1938, in Sabinal.

Services will be held at 2 p.m. Thursday at the Guadalupe Catholic Church. Burial will be in Snyder Cemetery under the direction of Bell-Seale Funeral Home. Rosary will be said at 8:30 p.m. in Guadalupe Church Chapel.

Survivors include her husband, Carlos; two daughters, Martha and Susie; and three sons, Carlos, Jr., Juan, and Valentin, all of the home; seven sisters and a brother.

## Pompidou Facing A Cool Reception

By WILLIAM J. WAUGH
Associated Press Writer

WASHINGTON (AP) — Despite denials that his country has taken sides in the Middle East crisis, French President Georges Pompidou was faced today with the possibility of a cool, if not hostile, reception during his address to a joint meeting of Congress.

Some congressmen had predicted nearly half the House membership might boycott his appearance in protest of the French sale of fighter planes to Libya. At least one House member, Rep. Lester L. Wolff, D-N.Y., declared he would walk out in the middle of Pompidou's talk.

The French leader, on the first full day of his eight-day visit to the United States, said Tuesday France is "neither in one camp nor in the other" in the Middle East. "We are certainly not against Israel," he told The National Press Club.

Defending the sale of French planes to Libya, Pompidou said the decision was made because "there was suddenly a gap, a vacuum we did not provoke. We felt it was in our interest to fill this gap."

Pompidou met with Nixon for two hours prior to the Press Club talk and, said presidential press secretary Ronald L. Ziegler, the two leaders discussed the world situation in detail, touching on the Middle East.

At the same time, diplomatic aspects of the Middle East crisis, including four-power talks among Britain, the Soviet Union, France and the United States, were discussed in a meeting of Secretary of State William Rogers and French Foreign Minister Maurice Schumann in a nearby Cabinet room, Ziegler said.

Nixon went all out to welcome the visiting leader, greeting him at the White House as the head of "our oldest friend and oldest ally in Europe" and then holding a huge state dinner in his honor Tuesday night. Nixon also will attend a formal dinner tonight to be given by Pompidou at the French Embassy.

While U.S. officials worried about demonstrations that could embarrass the French leader, some congressmen mapped their plans to protest French policy in the Middle East during Pompidou's address.

Rep. Bertram L. Podell, D-N.Y., said 220 House members had agreed to boycott his appearance and 85 congressmen, led by Rep. Torbert H. Macdonald, D-Mass., signed a declaration against "France's continued irresponsibility in the Middle East."

In the Senate, Democratic Leader Mike Mansfield said he knew of no boycott plans. "As far as I know, he will be given the traditional honors due to him and his country," Mansfield said.

House GOP Leader Gerald R. Ford said:

"I do not completely agree with all the policies of the Pompidou administration nor of the preceding deGaulle administration. But this is a time for statesmanship, not showmanship, a time for reconciliation, not agitation."

## Quints Born Tuesday In NY

NEW YORK (AP) — Quintuplets — three girls and two boys — were born Tuesday night at Colombia Presbyterian Medical Center to a 27-year-old New Jersey woman who had been taking fertility drugs.

Arsene Eglis, a hospital spokesman, said the five infants were born six weeks prematurely to Mrs. Margaret Kienast of Far Hills, N.J. He said the delivery was normal and all five were "doing as well as could be expected."

## Locomotive Hits Ground As Rails Part

Don Richburg, engineer for the Roscoe, Snyder & Pacific Railway Company, is a good man to have around during an emergency. He's cool as a cucumber.

"Were you scared?" he was asked after the switch engine he was operating rolled onto the ground when the rails parted on the RS&P line just south of the Santa Fe Railway Co. station in north Snyder about 8 o'clock last night.

"No," was his calm answer.

"When did you realize the rails had parted?" was the next question.

"When the engine began to roll onto the ground," was the reply.

Richburg said the engine didn't overturn, nor did any of the cars on the freight train bound for Roscoe. Superintendent Jack Collins of Roscoe called out repairmen and they had service restored within six hours. There was no need to build a shoo-fly track since damage was relatively minor and extensive repairs were not required. There was no damage to the rolling stock. Only a portion of the track has to be welded back together.

Conductor of the train is W. J. Beaver. The crew included three other men.

Reason for the rails parting has not been determined.

## Decision Due On Sirhan Sirhan

SAN QUENTIN, Calif. (AP) — San Quentin prison officials plan to decide this week whether to relax the Death Row isolation of Sirhan Bishara Sirhan, sentenced to die for the murder of Sen. Robert F. Kennedy.

Associate Warden James L. Park said Tuesday the prison administration feels Sirhan must be kept separate from other prisoners because "any one of the more desperate doomed convicts might want to get into the history books as his slayer."

## Lao Strife Continues

VIENTIANE, Laos (AP) — The North Vietnamese-Pathet Lao offensive rolled on unchecked in east-central Laos today as the defenders of Muong Soui and their families straggled back to Gen. Vang Pao's headquarters at Long Cheng, 35 miles to the south.

Vang Pao reportedly had planned to reinforce the strategic mile-long airstrip and the town of Muong Soui with a battalion from the 10,000 Meo tribesmen he commands, but changed his mind when enemy ground fire prevented troop-carrying planes from landing at the field.

Sources in Vientiane said the company of Meo and Lao troops defending the post 15 miles west of the Plain of Jars were ordered to abandon it at dusk Tuesday.

Air strikes hit Muong Soui early today, but the enemy apparently expected the attack and took cover in the hills adjacent.

The North Vietnamese and Pathet Lao force which began driving westward two weeks ago is reported to number about 20,000 men and appears to be aiming to recapture the intersection on the Vientiane-Luang Prabang highway.

There was no indication whether Vang Pao would try to block the drive. So far in the campaign, his troops have fought only as long as enemy pressure was light.

## Ship Sinking In Gulf Of Mexico

CORPUS CHRISTI (AP) — A 174-foot motor vessel with 10 men aboard radioed today that it was sinking in the Gulf of Mexico.

The ship, The Sally, was about 35 miles northeast of Port Isabel.

The Coast Guard dispatched planes and cutters to the area.

Pumps were transferred to the ship by the Coast Guard but the craft still took on water faster than it could be pumped out.

## Airline Terrorism Baffles US Officials

By DON McLEOD
Associated Press Writer

WASHINGTON (AP) — U.S. officials appear as baffled about how to handle Arab airline terrorism as about what to do to stop hijacking of American planes to Cuba.

The State Department indicates at this point it will deal with the continuing anti-Israel aspects of airline attack by a soft approach of international discussions through aviation associations.

The department said Tuesday the United States does not plan to stop commercial flights to Israel in the wake of two explosions last weekend on planes flying from Europe to Tel Aviv. One Swissair plane exploded shortly after take off from Zurich, killing 47 persons.

The question arose here after some European airlines stopped air shipments of cargo and mail to Israel.

The only positive action the State Department will admit to is instruction to Charles Butler, U.S. representative to the International Civil Aviation Organization in Montreal to seek a meeting of the ICAO.

Press officer Carl Bartch also said the Swiss government has called for a meeting of the International Air Transport Association.

The ICAO is a specialized agency of the United Nations, with 116 member nations, which regulates largely technical aspects of international aviation.

"We expect some results," Bartch replied to a question on what a conference could do. "But we don't know just what they might be." He said it is hoped the ICAO council will "discuss what might be done and maybe we can get some ideas from their delegates."

Bartch said he had no information on whether the government is taking any specific action to beef up security of international flights.

At the same time, officials disclosed Israeli Premier Golda Meir has proposed the United States impose sanctions against Arab nations. The official U.S. response was no comment.

While the State Department would not give details of Mrs. Meir's suggestions, the most obvious form of sanction would be to stop flying to Arab countries. But should the United States do this, it would almost surely have to stop flights to Israel as well.

There is no indication that anything so drastic is brewing.

To meet the hijacker challenge the United States last fall signed the Tokyo Convention of 1964, which requires nations to return hijacked airliners to their owners and to permit passengers and crewmen to continue their journeys promptly.

But it does not require the return of the hijackers, and it hasn't effectively stopped the hijacking of U.S. planes to Cuba.

## STAR GAZER

By CLAY R. POLLAN

Your Daily Activity Guide According to the Stars.

To develop message for Thursday, read words corresponding to numbers of your Zodiac birth sign.

| | 1 | 2 | 3 | 4 | 5 | 6 | 7 | 8 | 9 | 10 |
|---|---|---|---|---|---|---|---|---|---|---|
| | You'll | Put | Manage | Put | Your | Aside | Morale | Counts | Change | Wear |
| | 11 | 12 | 13 | 14 | 15 | 16 | 17 | 18 | 19 | 20 |
| | Refrain | Show | Your | To | Top | A | On | People | Short | Will |
| | 21 | 22 | 23 | 24 | 25 | 26 | 27 | 28 | 29 | 30 |
| | Please | From | Those | Status | Trip | Of | Competitors | Creating | Would | Scenes |
| | 31 | 32 | 33 | 34 | 35 | 36 | 37 | 38 | 39 | 40 |
| | The | Symbols | New | May | Road | Let | Personal | Would | Sympathetic | Channels |
| | 41 | 42 | 43 | 44 | 45 | 46 | 47 | 48 | 49 | 50 |
| | Interests | Who're | Disunity | Recognize | Stylish | In | Games | Difficult | Your | Of |
| | 51 | 52 | 53 | 54 | 55 | 56 | 57 | 58 | 59 | 60 |
| | Today | Persons | Refresh | To | Favor | Strive | Financial | Your | Chance | Have |
| | 61 | 62 | 63 | 64 | 65 | 66 | 67 | 68 | 69 | 70 |
| | Be | For | Progress | Special | Skills | Open | Are | Peace | Know | Risky |
| | 71 | 72 | 73 | 74 | 75 | 76 | 77 | 78 | 79 | 80 |
| | Good | Your | Up | Strong | Outlook | Hopes | Be | Lead | Clothes | Of |
| | 81 | 82 | 83 | 84 | 85 | 86 | 87 | 88 | 89 | 90 |
| | Conservative | For | Jewelry | On | Thirsty | And | [illegible] | Someone | You | Wishes |

ARIES MAR. 21 – APR. 19: 7-8-10-24-32-45-79-83
TAURUS APR. 20 – MAY 20: 4-5-12-17-31-35-51
GEMINI MAY 21 – JUNE 20: 47-50-59-67-70-77-81-85
CANCER JUNE 21 – JULY 22: 33-40-54-57-63-66-73
LEO JULY 23 – AUG. 22: 9-26-30-38-41-71-82-87
VIRGO AUG. 23 – SEPT. 22: 16-19-25-29-33-46-75
LIBRA SEPT. 23 – OCT. 22: 13-27-34-60-74-78-84-89
SCORPIO OCT. 23 – NOV. 21: 1-3-14-21-23-42-48
SAGITTARIUS NOV. 22 – DEC. 21: 36-39-52-69-72-76-86-90
CAPRICORN DEC. 22 – JAN. 19: 11-22-28-43-56-62-68
AQUARIUS JAN. 20 – FEB. 18: 15-18-20-44-49-64-65
PISCES FEB. 19 – MAR. 20: 2-6-37-41-46-55-80-88

Good Adverse Neutral

# Doctor Testifies For The Pill

By H. L. SCHWARTZ III
Associated Press Writer

WASHINGTON (AP) — The head of Planned Parenthood, one of the nation's most influential birth control groups, said today pregnancy accounts for 15 times more deaths among young women than are suspected from oral contraceptives.

Besides reducing the risk of death, Dr. Alan F. Guttmacher told a Senate subcommittee in prepared testimony, birth control pills are the most effective safeguard against "one of the gravest socio-medical illnesses — unwanted pregnancy."

Dr. Guttmacher, whose organization counsels 350,000 women a year in this country, said he appeared in hopes of "stemming unwarranted and dangerous alarm" he said was caused by earlier testimony before the monopoly subcommittee, headed by Sen. Gaylord Nelson, D-Wis.

Earlier sessions have spotlighted scores of suspected side effects which Guttmacher reviewed and largely rejected as unproven or not serious.

Dr. Guttmacher did say it had been indisputably proven that women on the pill are more prone to fatal blood clots.

But he said statistics show 22.8 of every 100,000 healthy married women age 20-34 would die as a result of pregnancy compared with 1.5 who would die from a fatal clot associated with the pill.

Among women 35-44, 57.6 would die per 100,000 from pregnancy while 3.9 succumbed of a fatal clot, he stated.

Calling unwanted pregnancy a "condition tragically common in the U.S.," Dr. Guttmacher issued a barage of statistics showing that:

—Between 200,000 and one million illegal abortions are performed a year in the United States with a death rate estimated at 100 per 100,000.

—About 300,000 illegitimate children are born annually in the United States.

—At least one in six U.S. brides are pregnant when married with half of these pregnancies occurring while the couple are teenagers.

—About 750,000 children are born each year who are unwanted at the time of conception and destined to be "unloved, neglected and abandoned."

The pill, said Dr. Guttmacher, is also "by far the best contraceptive for sexually active adolescents."

He said if current national trends continue, some 70,000 girls under 18 will bear illegitimate children this year.

But, he added, "if the pill scare continues unabated, I fear that figure will become a gross underestimate."

# Midday Stocks

By THE ASSOCIATED PRESS

| | | | |
|---|---|---|---|
| AT&T | 50¼ | | |
| Atl Rich | 67¼ | off | ½ |
| Beth Stl | 26¾ | off | ⅛ |
| Borden | 22¼ | up | ⅛ |
| Cat Trac | 40 | | |
| Celanese | 53¾ | up | ⅞ |
| Chrysler | 26⅛ | up | ⅛ |
| Cities Svc | 38¾ | | |
| Coca Cola | 82½ | up | 1⅛ |
| Cont Oil | 24¾ | up | ⅛ |
| Crown Zel | 30⅛ | up | ¼ |
| Dow Chem | 67½ | off | ¼ |
| duPont | 94⅛ | up | ⅛ |
| Eastman | 78¼ | up | ½ |
| El Paso NG | 19½ | | |
| Ford | 40¼ | up | ⅜ |
| GAF | 13⅜ | | |
| Gen Elec | 68¾ | off | ⅛ |
| Gen Foods | 79¼ | | |
| Gen Mtrs | 67⅜ | off | ¼ |
| Gen Tel | 31¾ | up | ⅛ |
| Gen Tire | 18⅞ | | |
| Great A&P | 25½ | up | ⅛ |
| Gulf Oil | 26¼ | | |
| Int Paper | 34⅝ | off | ⅛ |
| Kennecott | 47¼ | up | ¼ |
| Mobil Oil | 42⅛ | off | ⅛ |
| Monsanto | 32⅛ | | |
| Penn Cent | 25¾ | up | ⅛ |
| Penney | 49¾ | up | ½ |
| RCA | 30 | up | ⅛ |
| Safeway | 25¼ | off | ¼ |
| Sears | 64½ | up | ¼ |
| Stand Ind | 43⅞ | up | ¾ |
| Stand NJ | 53⅝ | off | 1¼ |
| Texaco | 27¼ | off | ½ |
| Transitron | 5½ | off | ¼ |
| Un Carbide | 36⅜ | up | ½ |
| Uniroyal | 17⅞ | | |
| U S Steel | 36⅜ | up | ¼ |
| Woolwth | 33¼ | off | ⅝ |

# Senate Ok's Free School Lunches

By LAWRENCE L. KNUTSON
Associated Press Writer

WASHINGTON (AP) — The Senate has approved making millions of needy children eligible for free school lunches. But the bill still must pass the House where members last year voted for a more modest program.

At the same time the Department of Agriculture assured senators it will change the ground rules of the school lunch program to allow schools—many of them old and located in big-city ghettos—to pay private caterers to serve the free or reduced-price lunches.

A current ban on the practice, said Sen. Jacob Javits, R-N.Y., has made it impossible for up to 11 million children attending schools lacking kitchen facilities to be served hot lunches.

After a series of hairline-close votes adding or rejecting amendments, the Senate voted 85-0 Tuesday to approve the expanded measure.

Led by Sen. George McGovern, D-S.D., a band of senators succeeded—on a 41-40 vote—in expanding the eligibility standards to include poverty-line children. The Senate standard is based on a family of four earning less than $4,000 a year.

The Senate also rejected its Agriculture Committee's recommendation that federal participation be set at no more than 80 per cent of the total cost. It allowed for full government financing.

## Southwest And West Gaining Population

DALLAS (AP) — Dr. George Brown, head of the Census Bureau, said Tuesday the population has been moving away from the center of the nation to the West Coast and Southwest.

He predicted this movement will show up in the 1970 census as a continuing trend of rapid population growth in the Southwest and West.

"On the basis of what we've seen to date, we see no relaxation in those trends," he said.

Brown said his department had taken steps to see that the 1970 census is better than the 1960 census.

In the 1960 census, 97 per cent of the total population was counted and 85 per cent of the black population was counted.

THE SNYDER DAILY NEWS

Published Sunday morning and each evening except Saturday by the Feather Printing and Publishing Co., Inc., at Snyder, Texas 79549.

Entered as second-class matter at the Post office at Snyder, Texas.

SUBSCRIPTION RATES: By carrier in Snyder 35 cents per week $1.85 per month. By mail in Scurry and adjoining Counties, one year 19.95. Balance of Texas one year $12.95. All other States $15.00.

MEMBER OF THE ASSOCIATED PRESS.

The Associated Press is exclusively entitled to use for republication all news dispatches in this newspaper, also local news published herein. All rights reserved for republication of special dispatches.

TAKING A BREATHER — Sue Mackey finds time to take a cat nap during a break in practice runs. Sue is from Rawlins, Wyoming, and is on the World Cup Committee. She teaches in Rawlins when not with the World Cup.

# 22 Bodies Recovered In Avalanche

GENEVA (AP) — Working through the night under floodlights, searchers in two Alpine villages had recovered the bodies of 22 avalanche victims early today, an injured person had died in hospital, and 21 persons were still missing.

The biggest toll was in Reckingen, in southwest Switzerland, where a huge snowslide roared down into the Rhone valley at dawn Tuesday and buried 50 people.

Twenty-one of the victims were pulled from the snow alive, but one died during the night. By dawn today 14 bodies had been found, and police said there was virtually no hope for the 15 still buried.

Across the Alps to the southwest in the little French village of Lans-le-Villard, eight bodies had been found, two persons were missing, and eight were injured. But a man and woman were dug alive from the wreckage of a partially destroyed hotel more than 17 hours after the avalanche.

The rescued couple said they heard the diggers getting closer and closer to them and cried out to attract their attention.

Nonstop snowfalls and shifting temperatures caused slides throughout the Swiss Alps. The resort of Zermatt was isolated when an avalanche cut the railway to the valley, and helicopters flew out vacationers due to return home. A slide buried 14 skiers in Zermatt, but 10 dug themselves out, and the other four were rescued.

# HOSPITAL NOTES

ADMISSIONS: Jose Cervantez, 2312 Peyton; Walter Brown, Rt. 2; Maude Mitchell, 3810 Ave. L; Pauline Magee, Montague; Frances Fields, 126 Twentieth Pl.; Billy McCormick, 2205 Forty-fifth; Paula Estrada, Rt. 2.

DISMISSALS: John Gordon, John Gordon II; Hazel Rannefeld, Florence Willis, Dwain Camp, Rome Richards, James Green, Homer Eckert.

## Three Judges To Hear Clay Appeal

NEW ORLEANS (AP) — The 5th U. S. Circuit Court of Appeals has decided that only a three-judge panel will hear Cassius Clay's appeal for reversal of his draft evasion conviction.

Clay had asked for a hearing by all 13 judges of the 5th Circuit, but the court ruled Tuesday against an en banc hearing.

Clay, former heavyweight boxing champion, was stripped of his title because of his refusal to submit to the military draft.

He is asking reversal of his conviction on grounds that illegal and unconstitutional federal wiretapping was used against him and tainted his 1967 conviction. He was sentenced to five years in prison by a federal court jury at Houston, Tex., but has been free on bond.

# Man Charged In Sisters Kidnapping

KANSAS CITY (AP) — The FBI reported today it had recovered unharmed two little sisters kidnaped in Alabama and had arrested one of two men charged with abducting them.

John Charles Messick, 22, of Tucson, Ariz., was arrested about 2:30 a.m. at the home of a distant relative in Liberty, Mo., a Kansas City suburb, the FBI said. With him, the FBI reported, were 3-year-old Tina Cain and her 2-year-old sister, Tiffany, the daughters of an oil worker from Butler, Ala.

Donald Bradford Lee Jones, 23, also charged in state and federal kidnaping warrants issued Tuesday night in connection with the Monday abduction, was still being sought.

Jones is a stepbrother to the girls' mother, 19-year-old Debra Cheryl Cain of Tucson, Ariz. She is separated from the father.

Carl W. Dissly, special agent in charge of the FBI office in Kansas City, said three pistols were found in Messick's car but he did not resist.

The two little girls were taken from a play pen behind the trailer home of an aunt and uncle who took care of them for their father, Alan Cain.

Sheriff Leon Clark at Butler said the two kidnapers claimed Cain owes them a $4,000 gambling debt. Cain was working near Laurel, Miss., when the little girls were taken.

Dissly said FBI agents were alerted to watch a house in Liberty on the chance Messick would show up there. Dissly declined to identify the occupants of the house or explain their relationship to Messick.

Cain's sister—Mrs. G. W. Rozzell—told officers two men entered her trailer at Butler on Monday on the pretext of using her telephone to report a traffic wreck. She said they told her Cain owed them a $4,000 gambling debt but did not elaborate.

# The Weather Elsewhere

By THE ASSOCIATED PRESS

| | High | Low | Pr. |
|---|---|---|---|
| Albany, cloudy | 43 | 29 | |
| Albuquerque, cloudy | 58 | 37 | |
| Atlanta, rain | 58 | 47 | |
| Bismarck, cloudy | 35 | 12 | |
| Boston, cloudy | 36 | 31 | |
| Buffalo, cloudy | 40 | 29 | |
| Charlotte, cloudy | 61 | 45 | |
| Chicago, snow | 53 | 21 | .01 |
| Cincinnati, cloudy | 53 | 34 | .01 |
| Cleveland, cloudy | 52 | 33 | |
| Denver, cloudy | 48 | 19 | |
| Des Moines, clear | 49 | 12 | |
| Detroit, snow | 51 | 23 | .02 |
| Fairbanks, cloudy | 43 | 27 | .05 |
| Fort Worth, cloudy | 51 | 47 | 1.49 |
| Helena, clear | 47 | 16 | |
| Honolulu, rain | 78 | 68 | T |
| Indianapolis, cloudy | 55 | 30 | |
| Jacksonville, rain | 73 | 54 | T |
| Juneau, rain | 46 | 36 | .05 |
| Kansas City, clear | 61 | 23 | |
| Los Angeles, cloudy | 74 | 55 | |
| Louisville, cloudy | 54 | 45 | |
| Memphis, rain | 56 | 48 | .22 |
| Miami, cloudy | 73 | 68 | |
| Milwaukee, clear | 46 | 13 | |
| Mpls-St.P., clear | 31 | 3 | |
| New Orleans, cloudy | 59 | 57 | 1.15 |
| New York, clear | 54 | 41 | |
| Okla. City, clear | 52 | 32 | .02 |
| Omaha, cloudy | 47 | 19 | |
| Philadelphia, clear | 52 | M | M |
| Phoenix, cloudy | 85 | 45 | |
| Pittsburgh, rain | 52 | 34 | .04 |
| Ptland, Me., cloudy | 30 | 21 | |
| Ptland, Ore., clear | 52 | 35 | |
| Rapid City, clear | 42 | 19 | |
| Richmond, cloudy | 61 | 31 | |
| St. Louis, cloudy | 51 | 26 | |
| Salt Lk. City, clear | 54 | 25 | |
| San Diego, cloudy | 71 | 51 | |
| San Fran., clear | 67 | 54 | |
| Seattle, clear | 60 | 39 | |
| Tampa, cloudy | 75 | 57 | |
| Washington, clear | 62 | 31 | |
| Winnipeg, M | M | M | |

(M—Missing; T—Trace)

## Morse Giving Up Idea Of Running

EUGENE, Ore. (AP) — Former U.S. Sen. Wayne L. Morse says he has given up the idea of running this year for a seat in the U.S. House of Representatives.

Morse, who served two Senate terms as a Republican and two as a Democrat before his defeat for re-election in 1968, said a poll of voters in Oregon's 4th district had persuaded him he would not obtain needed Democratic support.

## Wanted Man Applies For Deputy's Job

LONDON, Ky. (AP) — Laurel County Sheriff O.D. Bruner was surprised when a man walked into his office and applied for a deputy's job.

Bruner checked his books and found he held a warrant for the applicant on a minor charge. So, the man wound up behind bars instead of wearing a badge.

## Officers Looking For Safe Drivers

POTTSTOWN, Pa. (AP) — The police chief of nearby Pottsgrove Township told his officers to start today looking for all types of drivers.

Law violators will get traffic tickets.

"Th safe drivers will get coupons worth a free hamburger and french fries at a local restaurant," Chief Daniel Kerwin said.

# Dog Gets Credit Card

TROY, Mich. (AP) — Scanning an application blank he received by mail, Donald L. Boyd remarked to his wife: "Sometimes I think they would give these credit cards to a dog."

Mrs. Boyd said she didn't think it was quite that simple.

Boyd said he'd prove it.

And that's how Tareytown, the Boyd Dalmatian, came to obtain a credit card from a department store.

Boyd, a supervisor in a motor company financial department, said he gave the Dalmatian's name on the application blank as Tareytown Boyd, her age as 2.7 years, and her occupation as "watchdog."

He said he listed neither a Social Security number nor an income, but the credit card came through promptly.

Boyd said the dog frequently receives circulars describing her as a "preferred customer" and urging her to exercise her credit.

## WWI Veterans To Meet Thursday

Members of Carroll Porter Barracks 1738, Veterans of World War I, and their Ladies Auxiliary, will meet at 7 p.m. Thursday at the American Legion Hall, Avenue T and Twenty-first Street.

Refreshments will be served.

## Cancer Unit Lists Memorial Gifts

Board members of the Scurry County Unit of the American Cancer Society have announced several memorial gifts.

During the month of January, the unit receive gifts in memory of the following: W. H. Mason, Mrs. Wendell York, Mrs. Edna Holmes, Betsy Daton Crowder, Patsy Britt, L. M. Fambro and Billy Holley.

Mrs. Travis Rhoades, president of the local unit, said that any person or group wishing to contribute to the memorial fund in the memory of friends or relatives should send the contributions to H. W. Cargile at the West Texas State Bank.

## Man Injured In Collision

Dewey Lee Moore, 69, 3810 Noble Drive, sustained minor injuries in a two-car mishap in the 2800 block of Avenue T at 12:06 p.m. Tuesday.

His injuries did not require hospitalization, according to investigating City Policemen, who said Moore was driving a 1965 Model GMC pickup that was in collision with the parked 1965 Model Chevrolet owned by Estelle Lee, 203 N. Avenue W.

Damage to the car was estimated at $300, and damage to the pickup was placed at $250.

The notice-me shoe from Naturalizer

Naturalizer designed this shoe for a very special person—You! The woman who wants to be an individual—subtly. No splash-dash spectacular, just the beautiful look of a shoe all buttoned up to its high rise front. In two tones, two textures—shining and smooth leather.

Black Patent with Red Kid and Nude Patent With Bone Kid $21.95

Sizes AAAA's to B's

THOMPSON'S
Southeast Corner Square

Monuments-Markers

LASTING MEMORIALS FOR YOUR LOVED ONES PLACED IN ALL SCURRY COUNTY CEMETERIES

Complete Selection
HILLSIDE MONUMENT CO.
Offices At Bell-Seale Funeral Home

Also Curbing 3101 Ave. S Phone 573-5454

# U. S. Base Reductions Announced

WASHINGTON (AP) — The upcoming massive reductions of additional U.S. military bases indicated by Secretary of Defense Melvin R. Laird is in keeping with reduction of American armed forces as Pentagon sources say involvement in Vietnam tapers off.

Laird said Tuesday the reduction would involve "well over 100 bases." Other Defense Department officials said the cutback could affect as many as several hundred bases, some of which may be closed outright.

The Pentagon move, which Laird said would be spelled out in detail within a month, comes on top of reductions or closings at 307 bases in the United States and abroad announced as an economy measure last October.

The defense chief made the remark in passing during a briefing with newsmen on the Nixon administration's plan for expansion of the Safeguard anti-ballistic missile system. He did not elaborate.

Pentagon sources indicated the latest purge of facilities may involve some major installations, including Naval shipyards.

The cutbacks announced in October involved bases in 42 states, Puerto Rico and a number of undisclosed foreign countries. The Pentagon said that dismantling would save $609 million a year.

Since President Nixon took office Jan. 20, 1969, the Army, Navy and Air Force have announced plans to eliminate some 76,700 civilian jobs in the services. In addition, a 550,000-man cutback in military personnel from the Vietnam war peak is expected to be completed by June 30, 1971.

In France, white roses are the most popular bridal flower. In Poland, the bridal bouquet is sprinkled with sugar to insure the sweetness of the bride's temper.

Iceland was not settled by the Scandinavians until late in the 9th century.

# Texas Skies Clearing

By THE ASSOCIATED PRESS

Rains which fell over much of Texas for four days finally tapered off today and skies started clearing from the west.

Before the last of the showers and occasional thunderstorms ended, however, locally heavy amounts of moisture were measured at a number of points during the night. Hail accompanied the rain in places but there was no word of serious damage.

By this morning the showers had moved eastward into Louisiana except for a few still dying down in the northeast corner of the state.

Skies already were clear in extreme West and South Texas and along the Red River. It was partly cloudy in the Panhandle-Plains area and overcast in the central and eastern sections.

Moisture amounts ran as high as 1.47 inches at Fort Worth and 1.45 at Waco.

Measurements elsewhere included Mineral Wells 1.13, Dallas 1.10, Tyler 1.08, Austin 1.05, Longview .94, San Antonio .92, Abilene .84, College Station .82, Big Spring .71, Alpine .60, Midland .54, Cotulla and Wink .52, Lufkin .50, San Angelo .43, Beaumont and Port Arthur .42, Texarkana .37, Wichita Falls .36 and Galveston .35.

Aside from a little cooling in most sections tonight, forecasts promised mostly fair and mild weather the rest of the week.

Temperatures near dawn today ranged from 33 degrees at Dalhart up to 56 at Galveston.

## Second Body Discovered In Lake

SAN AUGUSTINE, Tex. (AP) —The body of the second of two Tyler men who had been missing since January was found Tuesday in Sam Rayburn Reservoir, about 20 miles southeast of here.

The body of Mike Porter, 24, of Tyler was discovered by a rescue boat near the Texas 147 bridge over the lake. The body of Benny McQuien, 30, also of Tyler, had been found Friday.

The two men were participants in a fishing tournament Jan. 18. They disappeared when a squall hit the lake.

TIGER THEATRE & CAFETERIA
"dine during movie time"
DIAL 37-2-12

TWO BIG SHOWS
Both Rated G
For General Audiences — Parental Discretion Advised!
NOW SHOWING

1st FEATURE

2nd FEATURE

As friendly and free as a girl can be!

20th CENTURY-FOX PRESENTS
A Dimitri de Grunwald Production
VIRNA LISI
GEORGE SEGAL
The Girl Who Couldn't Say NO
Lila Kedrova · Paola Pitagora
and Akim Tamiroff
Color by De Luxe

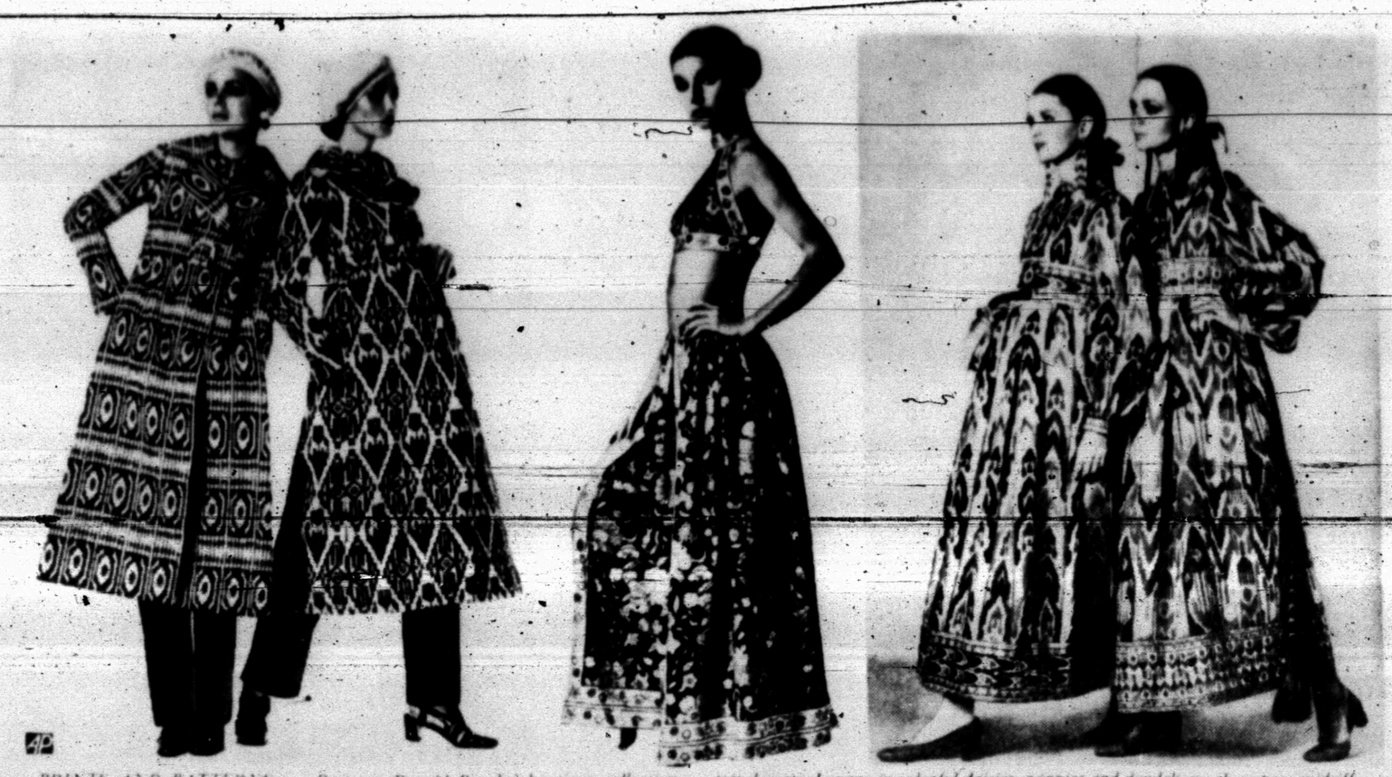

PRINTS AND PATTERNS — Designer Donald Brooks' boutique collection bedazzles the eye. (Left to right) Navajo and Seminole prints in stone and black with touches of red, green and yellow, make delightfully different water-repellent travel coats. Lounge in colorful daisies, poppies and dandelions; these bare midriff pajamas feature sparkling flowers on a field of black polished cotton. Brooks' Indian maidens wear silk organza gowns — the hemlines measure 12 inches off the floor.

RAINY OR SHINE RESORTWEAR — Shine in a white crash linen three piece suit with wishbone seaming, top stitching and brass bamboo cuff links and buttons. If it rains, change into a black and white plaid cotton water-repellent trench coat. This Donald Brooks' creation, worn with plaid bias cut trousers and black matte jersey overblouse, has its own matching rainscarf.

# Brooks' Botique Collection Dazzles The Eye

By ARLEEN ABRAHAMS
Associated Press Writer

NEW YORK (AP) — Donald Brooks fans will jump for joy at the news of his boutique collection. And thanks to the $75 to $250 price range of the clothes in the collection, the woman who previously could afford only to look at, but not wear, her dream designer's creation, can do her celebrating in a Brooks-designed outfit.

The boutique collection, which blends resort and spring fashions, utilizes many fabrics, including printed silks especially designed by Julian Tomchin, unused colored linens and matte jerseys. Even weather can't prevent a dedicated Brooks fan from showing off his designs—raincoats and rainsuits, as well as the more-to-be-expected beach shifts, are included in the collection.

Black and white cotton plaids are big with Brooks. Bias plaid dresses come with their own accessories—poker chip scarves and black leather pull-through hip belts. Plaid hip-hugging trousers are topped by an overblouse of black matte jersey belted with red, black and white leather tie.

Gals, who go for prints will want to note the tunic dress or trousers with a tunic top executed in a black, red and white puzzle print on silk linen. Red crepe makes its mark in a shirtsleeve shift with front vertical tucking running from neck to hem. The black poker chip belt worn with this outfit really isn't a gamble at all—it's sure to be a success.

Lemon yellow and poppy red with dashes of black and white form a third color grouping. Especially eyecatching is a poppy-red poplin raincoat with yellow top stitching worn over yellow wool jersey trousers and overblouse which is belted with chain and woven red leather. A red poplin rainsuit is sure to provoke both rainy and sunny day smiles.

What's spring without flowers? Daisies, poppies and dandelions in pink, blue, white and burnt orange adorn bare midriff halter top pajamas, full skirts and pants worn with cotton-wrap blouses and vests. Slit above the knee, the resortwear informals are lined in pink polished cotton.

Brass bamboo belts, cuff links and/or buttons accent white crash linen beach shifts. Jumpsuits are everywhere, in both jersey and linen. One eyecatcher, a blue jumpsuit, is completely covered with silver nailheads and belted with metal hinges laced with red suede. Handkerchief hemlines in jumpsuits are another Brooks' boutique collection trademark.

Metal fake reptile stretch belts, leather ties, matching rainscarves, spaghetti-fringed vests and pants and skirts worn with halter tops or shirt-type blouses in multi, multicolors splashed on silk, complete the diversified brooks' boutique collection.

# WOMEN's CALENDAR

**THURSDAY**

Snyder Garden Club meets at Martha Ann Woman's Club, Mrs. F. G. Sears, hostess; 9:30 a.m.

Snyder Palette Club will meet 9 a.m. at Dan Gibson Memorial Building. Bring sack lunch.

**FRIDAY**

Friday dublicate bridge at Snyder Country Club, 9:30 a.m.; open.

El Feliz Club meets at 2 p.m. with Mrs. Ruth Weathers, 3804 Thirty-fourth.

**SATURDAY**

Church Women United tea at nursing homes.

**SUNDAY**

Duplicate Bridge at Snyder Country Club; 1:30 p.m.; open.

# China Grove News

By MRS. N. F. HALL

Mrs. Hollis Mize Jr. was listed on the dean's honor roll for the fall semester at Texas Tech University. She is a member of the National Collegiate Association for Secretaries, Phi Gamma Nu and Pi Omega Pi. Mrs. Mize, daughter of Mr. and Mrs. N. F. Hall, is a junior in Tech's College of Business Administration.

Mr. and Mrs. Danny Fenton and baby of Snyder visited her parents, Mr. and Mrs. Arlis Cotton, Rickie and Tommy Lee on Sunday.

Mr. and Mrs. Roy Allen visited recently with Mr. and Mrs. D. L. Cotton of Dunn.

Mr. and Mrs. T. J. Webb visited Mr. and Mrs. Don Goss and family of San Angelo.

Mr. and Mrs. Tommy Jones, Regina and Sarah of Plano visited her parents, Mr. and Mrs. Pete White over the weekend.

Mr. and Mrs. Leonard Allen visited recently with Mr. and Mrs. Rocky Allen and family of Big Spring.

Weekend guests in the N. F. Hall home were Mr. and Mrs. Hollis Mize Jr. and Naomi of Lubbock, Mr. and Mrs. Elmer Rainey of Coahoma, and Mr. and Mrs. D. L. Cotton of Dunn.

Mrs. Tommy Jones, Regina and Sarah, of Plano, Mr. and Mrs. Hollis Mize Jr. and Naomi of Lubbock, Mr. and Mrs. D. L. Cotton of Dunn, Mr. and Mrs. N. F. Hall and Wetonia, and Mrs. Pete White all visited in the home of Mr. and Mrs. Arlis Taylor on Saturday.

---

**"Most people seem to want cards with flowery verses. Two years ago they were insulting. They really were. Now the sticky, flowery stuff is back."—Mitty Gangy, California saleswoman, distributor to card shops, speaking of Valentine's Day cards.**

BRIDE-ELECT HONORED — Miss Debbie Shaw, bride-elect of Mike Greenwood, was honored at a bridal show Tuesday evening at the West Texas State Bank Community Room. The table carried out her colors of royal blue and white. From left are Mrs. Florence Shaw, mother of the honoree, the bride-elect, and Mrs. Blanche Shaw, her grandmother. Hostesses were Mmes. Henry Whitehurst, Truman Franks, Bill Evans, J. Nelson Dunn, C. D. Reon, G. K. Fambro, Tom Valentine Jr., Wade Davis, W. A. McGlaun, Jack Dupree, Charlie Morrow, Billy Cantrell, Herbert McKinley Jr., Lewis Smith, Claude McCormick and Clyde Reynolds.

# Story Of Amateur Spy Is Pretty Fair Yarn

**THE DEFECTOR. By Charles Collingwood. Harper. $6.95**

Bill Benson is a top overseas correspondent for a television network. It happens that one of his goals has been to get into Hanoi and make a documentary. It also happens that an old-time friend works for the Central Intelligence Agency.

So all of a sudden North Vietnam gives Benson clearance for Hanoi, and Benson's CIA friend asks him to do a small favor. All he has to do is contact a Cabinet-rank official of North Vietnam and ascertain whether he really wants to defect.

But when Benson gets to Hanoi, things have changed. For one, he learns he is supposed to get the defector out of the country himself. For another, he is startled to find that his girl friend Charlie (real name Charlotte, but everyone calls this quixotic character by her nickname) has arrived in Hanoi, too, and how is he going to keep her out of trouble?

Playing it cool, Benson reluctantly improvises an escape route for the defector. When it comes to a showdown, there is a dangerous dash across a bridge at the edge of the Demiliitarized Zone.

Then this suspense-type novel winds up, in keeping with the tradition for such fiction, with a plot twist in which things are shown in a new light.

The author, like his hero, is a network correspondent, and his professional experience enables him to give a realistic touch to the narrative.

MALTS & SHAKES
19c
Wed. & Thurs. Only
THE DAIRY QUEEN
BIG SPRING HIGHWAY

JUANITA FAMBRO

# KOPS Has New Member

Juanita Fambro, 2603 Avenue V, is the most recent "graduate" of the TOPS (Take Off Pounds Sensibly) Club.

When members reach their goal in weightloss, then they automatically become members of KOPS (Keep Off Pounds Sensibly).

Mrs. Fambro lost 28 pounds in about six months to reach her goal. Graduation ceremonies were held recently at a meeting of the Snyder Early Tops Club of which she is a member. The club meets each Tuesday at 1 p.m. at the Boys' Club.

"I would not have been able to lose weight and keep my weight down if I had not joined the Tops Club," said Junita, adding, "We are a very active group and would welcome any new member."

## Johnny Carson Has The Flu

BURBANK, Calif. (AP) — Entertainer Johnny Carson, inured to the rigors of February in New York, has caught the flu in sunny California.

Carson, who visits the West Coast on a regular basis for several weeks at a time, picked up the bug over the Washington's Birthday weekend, a spokesman for NBC-TV said.

The result was that his show, slated to be aired from here Tuesday night, wasn't taped on Monday. Instead, viewers of the Tonight Show saw a rerun of an earlier version.

# ON THE HOUSE

By ANDY LANG

By ANDY LANG
AP Newsfeatures

Versatile and easy to handle, the portable electric drill was the first of the power tools to attain widespread popularity with the do-it-yourselfer. It has never lost its important position in the home as a useful machine, getting particular attention in recent years from women.

While the primary function of a drill is to make holes in wood, metal and other materials, it can perform a large variety of other tasks, all made possible with dozens of accessories and attachments. Within the past three or four years, most manufacturers have come out with deluxe models that have special features, not the least of which are shockproof housings.

Someone purchasing a portable electric drill for the first time would do well to select one of the kits which contains, in addition to the drill, several bits, a wire wheel, a grinding wheel, sanding and polishing equipment and, in some cases, a horizontal drill stand. The stand enables the drill to be used in a set position, making it a kind of miniature drill press.

When not abused, a portable electric drill is one of the most durable tools on the market. The difference between proper use and abuse is often very little and entails no more than a bit of thought now and then. Once the fundamentals are followed a few times, the correct handling becomes a matter of habit.

To prevent the bit from wandering and marring the work when drilling into wood, always use a brad awl or nail to mark a point which is to be the center of the hole. The bit should be placed in this mark before starting the motor. Pressure should be moderately firm, never heavy, since too much pressure might stall the drill. This is especially important when drilling into hardwood, since the resistance of the material encourages a tendency to make the drill work faster than it should.

When drilling into metal, be sure the work is firmly anchored. Bending or distortion of thin metal can be prevented by backing it with a wooden block. The starting hole is made with a center punch. Apply only enough pressure to the drill to keep the bit cutting smoothly. When using a heavy metal, turpentine and kerosene are among the lubricants that should be used on the bit.

Masonry drilling must be done with a carbide-tipped bit. In this case, heavy pressure on the drill is necessary. Since this can be tiring you will want to stop now and then. To prevent damage to the bit, the trick is to remove the bit from the hole while the motor is still on, then release the trigger.

The quarter-inch drill is the most popular, but there are many other larger sizes for heavy duty work. The size refers to the maximum diameter of the bit shank that can be held in the drill chuck, not to the size of the hole that can be drilled. But if most of your work involves the drilling of holes larger than one-quarter of an inch, you would be wiser to use a larger-sized drill.

---

(To get Andy Lang's booklet, "Wood Finishing in the Home," or "Paint Your House Inside and Out," send 25 cents and a long, stamped, self-addressed envelope to Know-How, P.O Box 477, Huntington, N.Y. 11743. Be sure to specify which booklet you want.)

# School Menu

**Thurs.**

Sandwiches
Vegetable Soup
Apple Sauce
Sweet Potato Pie
Milk

**Friday**

Hamburger on Bun
Pinto Beans
Lettuce, Onion, Pickles
Red Devil Food Cake
Milk

## Saturday Supper

These chewy bars are made from a breakfast cereal.

Frankfurters in Rolls
Relish Tray
Baked Beans
Tossed Salad
Ice Cream Cups
Puffed Rice Bars

**PUFFED RICE BARS**

5 cups puffed rice
½ cup diced mixed candied fruits
1-3rd cup coarsely chopped walnuts
½ cup sugar
¾ cup dark corn syrup
1-3rd cup water
½ teaspoon salt
1 tablespoon butter or margarine

In a preheated 350-degree oven, heat puffed rice in a shallow baking pan about 10 minutes. Turn into a large greased bowl; stir in candied fruits and walnuts. In a medium saucepan stir together sugar, syrup, water and salt. Cook over medium heat until syrup dropped into cold water forms a soft ball (236 degrees on candy thermometer). Stir in butter. Stir into puffed-rice mixture until evenly coated. With greased hands, firmly pack into a greased 11 by 7-inch baking pan. Cool thoroughly. Cut into about two dozen bars.

1507 26TH ST.
P. O. BOX 64
SNYDER, TEXAS
79549
WHITE'S
HEATING & AIR
CONDITIONING SERVICE
BOB WHITE
OWNER
DAY 573-9933
NIGHT 573-2346

A penny for your wash.

If you dry your clothes in an electric dryer, you'll pay as much as 5c a load, in most places.

If you dry your clothes in a gas dryer, you'll pay only about a penny a load.

Of course, a few pennies per load isn't a big savings. But it's the least we can do for you.

Lone Star Gas
Gas living makes sense

THE TAILOR!

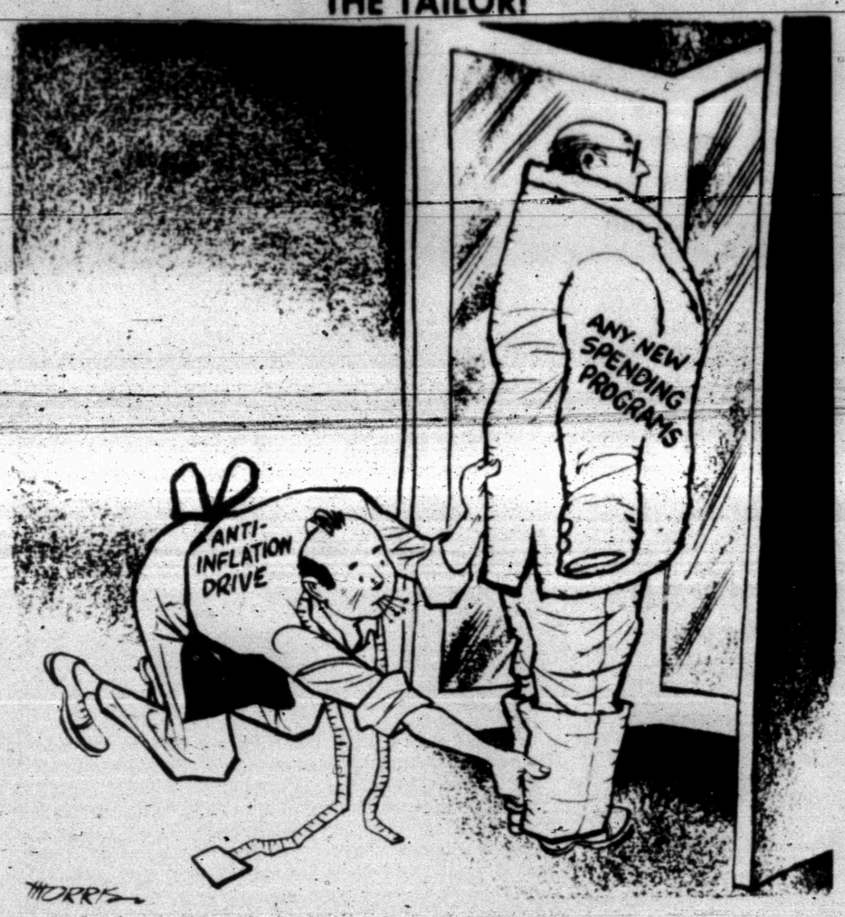


# Many Homeowner Costs Are Deductible On Income Tax

By JOHN PEARCE
Associated Press Writer

WASHINGTON (AP) — About this time of year every homeowner begins to have tender feels about his mortgaged castle, because hidden in it are a wealth of tax deductions his cliff-dwelling friend can't claim.

Every cent of interest included in the monthly mortgage payment is deductible, as are many state and local taxes. In addition to these—the major ones—there are dozens more that cover special situations. Try not to miss them, because the Internal Revenue Service wants you to take full advantage of every legal method of holding down your tax.

The same breaks aren't available to apartment dwellers, even though they pay property taxes indirectly in their rent.

Many homeowners are entitled to deductions for casualty or theft losses but fail to put in for them. They're deductible to the extent that they exceed $100 after subtracting insurance settlements, if any.

But the $100 rule must be applied to each such loss. You can't add up a year's losses and treat them as one.

The tax collectors define a casualty as partial or total destruction resulting from an "identifiable event of a sudden, unexpected or unusual nature."

Hurricanes, windstorms, flash floods, falling trees, runaway cars and riots all fit this category.

Theft losses are easy enough to understand. Homeowners have more and more expensive things to attract the larcenous, and they leave a lot of it outdoors—things like statuary and gadget-laden lawn equipment.

If you are required as a condition of employment to use part of your home as a place of business, you may deduct an appropriate percentage of home maintenance costs such as heat, light, cleaning and decorating bills, as well as depreciation.

There are also tax angles to figure when you change homes.

Most sellers get more for their homes than they paid. The point to remember is that you'll have to pay taxes on this profit unless you invest it in another home costing at least as much within a year before or after the sale.

If the house is being built for you, and construction started either before the sale or not later than one year after, you have up to 18 months after the sale to move in.

It may be that when you decided to move you had your old place painted and had a carpenter in to make a few repairs in hopes of getting a better price.

Though not deducted in figuring the profit, these fixing-up expenses may be subtracted from the final sale price to yield the "adjusted sales price," the one you compare with the purchase price of your new home to find how much gain is to be taxed currently—if any.

But to be considered, repairs must be made within 90 days before the sale contract is signed, they must be paid for within 30 days after the sale, be nondeductible and not be permanent improvements. So if the carpenter is slow about billing you, go after him.

Of course, not everybody sells at a profit, but losses aren't deductible.

But maybe the process of moving to the new residence will add to your list of deductions.

A deductible move has to be made at the worker's expense in connection with a new job or because of a transfer. And your new place of employment must be at least 20 miles farther than your old home was from your old job.

For example, if you used to live 10 miles from work, you will meet the 20-mile test if your new place of work is at least 30 miles (20 plus 10) from your old home. The location of your new home doesn't enter into the calculations at all.

Once you get to your new area, you must work full time for at least 39 weeks out of your first year there. It's permissible to change jobs, though, so long as you stay in the same general commuting area.

On a deductible move, expenses that qualify include all of the regular movers' charges plus such extras as the cost of shipping your automobile and pets. So by all means take Fido along.

IRS insists all expenses have to be reasonable, though.

Finally, you can deduct the expenses you run up getting from the old to the new home, including meals, lodging and transportation.

If you use your car instead of plane, train, bus or boat, you may either deduct 5 cents per mile or your actual out-of-pocket expenses. These would normally be limited to such items as gasoline, oil and repairs.

# Boyle's Closet Safe Another Year

By HAL BOYLE

NEW YORK (AP) — One of the ordeals of marriage to a husband is having to clean out his closet.

It is never his idea. It is always his wife's. But at least once a year she gives him the ultimatum:

"That closet of yours is looking like the city dump again. There are probably mice in it. Either clean it out or I'll clean it out for you—and you know what that means."

Of course he knows what that means. It means she will go through his closet like a blind bulldozer running amuck with no one at the controls.

It means that she will heartlessly throw away basketfuls of clutter he puts great value on but which means nothing to her. "Junk," she calls it, but it is part of his life to him.

It means she will line the closet walls with a dark red quilt-like fabric dented by scores of revolting dimples. She likes that fabric in her closet; why shouldn't he like it in his?

So, in order to save what he can, he finally settles down to the chore himself.

"I'll sit down and watch you," his wife says helpfully, pulling up a chair.

The husband dips tentatively in a box amid the closet's jumble and starts pulling out items.

"Must I throw away my grammar school diploma? My mother had it framed for me."

"No," she says. "You can keep that."

"How about this old high school sweatshirt? I was wearing it the first time I met you."

"Well, I guess you can keep that, too."

"How about this old military field jacket?"

"Why in heaven's name would you want that now?"

"Because I wore it in the only war I ever knew. See this stain here? That's where I spilled some coffee while I was writing you a letter from a foxhole in Belgium. By the way, did you throw away the letter?"

"No, of course not."

"Then why do I have to throw away the jacket?"

"All right, keep it. But you do have to throw away something."

The husband fishes deeper in the closet and brings out a pair of shoes, dusty but new looking.

"I bought them 20 years ago but couldn't wear them because they were too tight," he says.

"Then why did you keep them?"

"I thought that as I grew older my feet might shrink."

"Get rid of them."

Looking at her husband curiously, the wife asks, "Just why do men like disorderly closets anyway? Wouldn't it be easier to find things if your closet were neat?"

"Well, a woman's closet is like an army on parade, full of bright new things, row on row, that give her a feeling of security," he says.

"But a man's closet is like an army at ease, not standing at attention to be inspected and criticized. He likes to fill it, as he does his life, with things he is comfortable with—things tried and true that he never wants to be without."

She looks at him thoughtfully.

"Do those tried and true things he never wants to be without include his wife?"

"Of course. He'd never never want to throw her away."

"Well, if you'll take me out to dinner tonight I'll let you rest now. But one of these days you'll simply have to get rid of at least half of this junk in your closet. It sets a bad example for the children."

The husband closes the closet door. Safe for another year.

**If one has anosmia, he has no sense of smell.**

MARY WORTH

KERRY DRAKE

WAYOUT

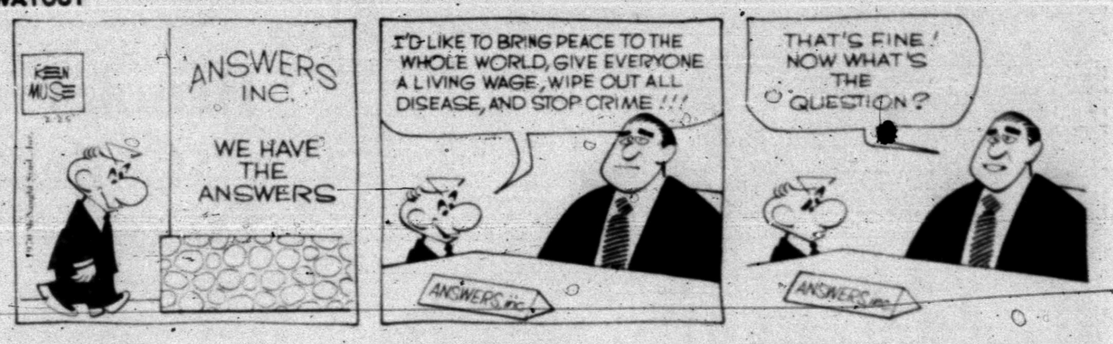


JOE PALOOKA

PLAIN JANE

TIGER

REX MORGAN

DENNIS THE MENACE

NANCY

## Junior Editors Quiz on U.S. CABINET

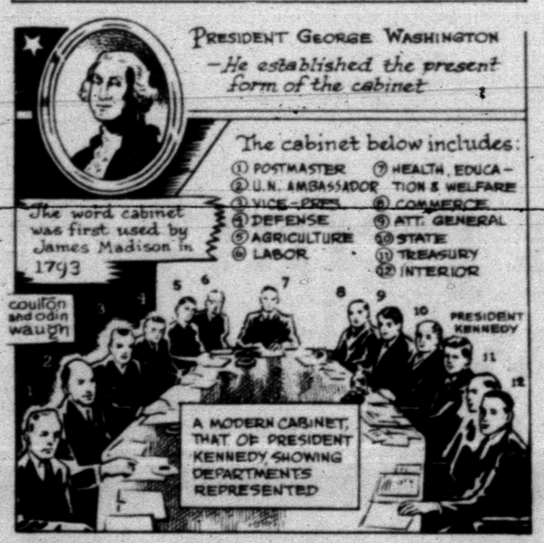


**QUESTION:** *What is the purpose of the President's cabinet?*

• • •

**ANSWER:** The President's cabinet is composed of a group of men who head various government departments and help the President in making important decisions. The U.S. Constitution makes no direct mention of a cabinet. At first, it was simply a custom begun by George Washington, our first president; but it has since been written into federal law. The Constitution suggests that the President may seek written opinions from the heads of departments. Washington tried to be fair and picked people to advise him who held widely different views. However, this only caused more confusion, and made it hard for the President to make decisions. He later began the idea of picking men of generally the same points of view. The first cabinet had only five members: Secretaries of State, War, Treasury, as well as the Postmaster General and the Attorney General. Modern presidents appoint 12 members to their cabinet, although they have the right to change the number. Our picture shows all the members of the late President Kennedy's cabinet.

2-25

*(Laurice Trusty of Reisterstown, Md., wins a prize for this question. You can win $10 cash plus AP's handsome World Yearbook if your question, mailed on a postcard to Junior Editors in care of this newspaper, is selected for a prize.)*

## CROSSWORD PUZZLE

ACROSS
1. Prison
5. True
7. Too bad
11. Sea eagle
12. Abraham's birthplace
13. Unusual
14. Staff officer
15. Defame
17. By birth
18. Japanese family badge
19. Last queen of Spain
20. Dormant
23. Convened
24. Mild oath
25. Forward
27. Compass point
28. Before noon
30. Neuter pronoun
31. Jejune
33. Chatter
35. Large cigars
39. Individual
40. Blade
41. Back
42. Retaliation
44. At a distance
45. Askew
46. Concerning
47. Saucy
48. Vend
49. Buzz Aldrin
50. Epochs

DOWN
1. Dungarees
2. African gazelle
3. Truly
4. Southern general
5. Propose
6. Synthetic fabric
7. Spotlight
8. George and Louise
9. Boxing rings
10. Legislature
16. Goat or cat
21. Silkworm
22. Sponsor
26. Nothing
28. Market places
29. Riding academy
31. Acquiesced
32. Disagree
34. Slant
36. Tidal wave
37. Brazilian money
38. Arranges
43. Lamprey
44. Hitler's

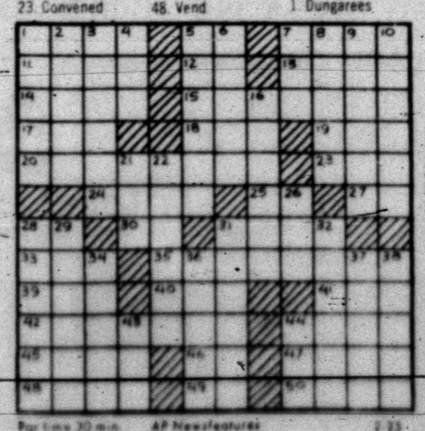

Par time 30 min. AP Newsfeatures 2-25

SOLUTION OF YESTERDAY'S PUZZLE

# Kuhn Will Hire More Probers

ST. PETERSBURG, Fla. (AP) — Baseball Commissioner Bowie Kuhn, citing an increase in gambling throughout the country, says he plans to increase his staff of investigators to cover all major league cities.

"Times are such that you have to be vigilant," the commissioner said Tuesday during a visit to the spring training camp of the world champion New York Mets. "The investigative staff will include in its investigations all baseball personnel—players, umpires and club people. Gambling in this country has reached a height where it is necessary to maintain this type of vigilance."

Henry Fitzgibbon, a former FBI agent, heads Kuhn's investigative staff. Buck Greene, a longtime aide of the commissioner in this field, also is still active.

Kuhn, who suspended Detroit pitching ace Denny McLain indefinitely last week for involvement in 1967 bookmaking activities, said he would not permit McLain to meet with his teammates in the Tigers' spring training clubhouse at Lakeland, Fla.

"I have ordered Denny to disassociate himself from professional baseball entirely," the commissioner explained, "so any meeting in the clubhouse would be out of order. I would have to say no."

Kuhn said he would discuss general problems with players of all clubs during his tour of the training camps.

"Associate with any question-able character, even if there is nothing sinister about it," he said at the Mets' camp, "and the public will draw the conclusion it was sinister. It will threaten and affect the entire game adversely. Any sports commissioner today must take disciplinary action promptly and make it public."

## Diz Throws Curve Ball?

DETROIT (AP) —Federal court arraignments are scheduled next Monday for 10 men indicted by a grand jury probing nationwide gambling and its relationship to the sports world.

The indictments, made public Tuesday, named baseball Hall of Fame pitcher Jerome "Dizzy" Dean as one of six co-conspirators, but not a defendant.

Dean and his nephew, Paul Dean Jr., were alleged in the indictments to have placed bets with three defendants from Biloxi, Miss., in behalf of Howard Sober, 74, a Lansing, Mich., trucking executive. Sober also has been named a co-conspirator.

None of seven Michigan men and three from Biloxi, Miss., indicted by the grand jury, are sports figures.

The 10 are charged with using the telephone between states in violation of federal gambling laws to exchange information on odds, "place bets, layoff bets, and accept bets on horse racing and sports events."

U.S. District Atty. James Brickley said the indictments had no relationship with testimony given to the grand jury a week ago by Detroit Tiger pitcher Denny McLain, which he said involved "a separate matter."

McLain was suspended indefinitely from organized baseball last Thursday by Baseball Commissioner Bowie Kuhn for what Kuhn called "involvement in 1967 bookmaking activities."

The 10 named Tuesday were indicted Feb. 16, but the indictments were not made public until Tuesday. They are free on bond.

## Gets Coons Up One Tree

DENISON, Tex. (AP) — Miller Barber is $1,700 richer right now because of a record 65 he shot at Pecan Valley Country Club five years ago.

And the interest keeps piling up.

When Barber was playing out of the Pecan Valley Country Club, site of last week's Texas Open, he fired a record 65 in the Texas PGA in 1965.

It so delighted owner E.J. Burke that he decided to put up $100 a stroke—or $6,500—as a purse to the first golfer to break that record while playing in a tournament.

Meanwhile, Burke decreed that Barber alone could collect the interest on the money as long as it stayed in the bank. A tie wouldn't count.

Deane Beaman, who won the Texas Open last year, made a run at it and fired a 65 during his winning four rounds. Last week, in spite of cold weather and sleet, both Dick Lotz and Ron Cerrudo, who finished one, two in the tourney, shot 65's. But to Barber, they were just a couple more ties.

Barber hasn't touched his interest yet, but did stop by the San Antonio bank to see how "my money" was doing. He has accumulated $1,700 in interest that should be well over the $2,000 mark the next time the touring pros drop by.

"I don't mind those 65's at all," smiled the balding Barber. "I like that course and generally play pretty well over it. Who knows, maybe I'll be the one to shoot the 64 and collect not only the interest but the principal as well!"

## NIT Mum On Bids

NEW YORK (AP) — The invitations are out but Marquette jumped the gun and became the first college basketball team in the National Invitation Tournament—unofficially of course.

Marquette, 19-3, and ranked eighth by The Associated Press, was tendered an NCAA bid Tuesday but Coach Al McGuire turned it down and decided to go to the NIT instead in a dispute over its placing in the Midwest Regionals.

Although the NIT said it would not make an official announcement until today, McGuire said his team was taking the NIT over the NCAA.

Some teams expected to receive bids include Louisiana State with the fabulous Pete Maravich, St. John's, N.Y., Army and teams from the Atlantic Coast Conference, Missouri Valley, Western Athletic and Big Eight.

In all, 16 teams will compete in the tourney at Madison Square Garden, starting March 13 and ending March 21.

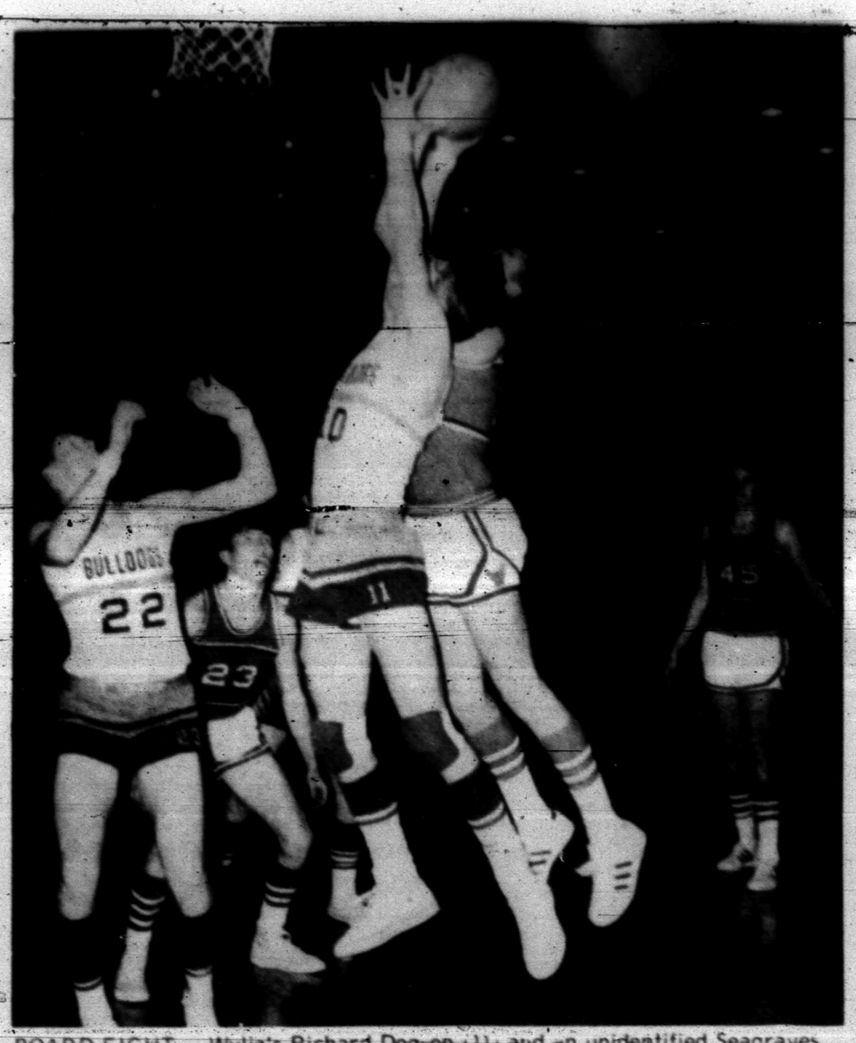

BOARD FIGHT — Wylie's Richard Dodson (11) and an unidentified Seagraves player fight for the ball during the thrilling Class A, Bi-District basketball clash in the Scurry County Coliseum Tuesday night. Others in on the action are, from left to right, Ricky Kelly, Eddie Knight and Mike Cayce. Seagraves won 61-57, fighting off a late rally to advance to the regional tournament in Lubbock Friday.

RAIDERS ROMP 78-66

# Owls Blow Their Cool At Lubbock

By DENNE H. FREEMAN
Associated Press Sports Writer

The Rice Owls blew their cool before 10,025 hostiles in Lubbock Tuesday night and the screws tightened another notch in CHAOS, Inc.—known to some as the Southwest Conference basketball race.

Texas Tech ripped the Owls 78-66 and Rice coach Don Knodel had a ready explanation.

"We lost our poise. We got down a few points and didn't run our offense the way we are supposed to do."

Rice now leads Tech and Texas A&M, 72-60 winner over Arkansas, by one full game. The Owls are 9-3, Tech and A&M stand 8-4.

"It's going to go down to the final night, I can tell you that," said Knodel whose Owls are trying to spare their first SWC title in 18 years.

Rice can clinch a tie for the crown with a victory over TCU Saturday in Houston. However, the Owls still must tackle A&M in a road game at College Station.

"We had to have this one to stay in the race and it was a big win," said elated Red Raider coach Bob Bass. "We have two tough ones left though."

Tech is in Dallas to battle Southern Methodist Saturday night while the Aggies play at Baylor.

In other SWC games Tuesday night, Texas upset Baylor 81-70 while TCU outlasted SMU 102-93.

Forward Gene Knolle, playing perhaps his finest game as a Red Raider, scored 27 points and pulled down 20 rebounds.

Bass said "He played one heck of a good game. In fact I believe that it was his best game overall for us this year.

"Our defense was the difference. In order to hold Rice under 70 points, you have to play a good game. Larry Wood and Steve Miller came off the bench and they really came to play."

Tech held high-scoring Gary Reist to 11 points. Tom Myer was high for the Owls with 14.

Knodel said Rice's failure to rebound also hurt.

"We had the boys there, they just didn't get the ball," said Knodel, whose Owls had won six in a row.

A crowd of 10,025 fans jammed the Tech gymnasium—largest since 1965.

Bass had high praise for Rice saying, "Knodel is going to be the guy that we are going to have to look out for in the years ahead. He has done a terrific job at Rice."

Mike Heitmann and Pat Kavanagh scored 15 points each to pace the Aggies over Arkansas, now 2-10 in the SWC cellar. Almer Lee canned 20 for the Razorbacks.

The Aggies shot a hot 46.7 per cent from the field to Arkansas' 37.5. A&M took the rebounds 53-43.

Wayne Doyal scored 26 points for Texas and the Longhorns hit 10 straight free throws in the final 50 seconds to beat Baylor. Texas is now 5-7 and Baylor is 6-6.

Doyal has a career total of 1,008 points at Texas—only the second Horn to go over the 1,000-point mark in a three-year career.

Baylor was paced by William Chatmon who had 28 points and 10 rebounds.

# Cougars, New Mexico State Get NCAA Bids

By THE ASSOCIATED PRESS

The 10 at-large bids for the National Collegiate Athletic Association basketball championship went out. Nine were promptly gobbled up while Marquette passed.

Coach Al McGuire of Marquette spurned the NCAA's bid Tuesday and said instead his eighth-ranked Warriors would go to the National Invitation Tournament in New York.

"I am very disappointed," McGuire said. "Our heart was set on going to the NCAA."

McGuire said the NCAA's decision to place Marquette in the Midwest Regional instead of the Mid-East was the basic factor in rejecting the bid.

Marquette, with an 19-3 record, was replaced by unranked Dayton, 17-7, while the Mideast spots went to No. 6 Jacksonville, 21-1, and No. 13 Notre Dame, 20-5.

The other teams chosen were No. 3 St. Bonaventure, 19-1, No. 5 New Mexico State 21-2, No. 15 Houston, 20-3, No. 20 Utah State, 18-5, Villanova, 17-6, Niagara, 19-4, and Long Beach State, 21-3.

The 10 at-large teams will join 15 conference champions, Kentucky, the top-ranked team in the latest Associated Press poll, already has qualified by winning the Southeastern Conference as has Western Kentucky, Ohio Valley Conference winners.

The NIT will invite 16 teams for its tourney, March 13-21. The NCAA competition will be held on three straight weekends, March 7, March 12-14 and March 19-21 with the finals at College Park, Md.

Defending NCAA champion UCLA, 21-1, ranked second after suffering its first defeat Saturday, has a two-game lead with four remaining and seems virtually certain of winning the Pacific-8 title and go for its fourth straight NCAA title.

First-round pairings in the East on March 7 will pit Villanova vs. Middle Atlantic Conference champion at the University of Pennsylvania, St. Bonaventure vs. Southern Conference winner at St. John's, N.Y., and Niagara vs. Ivy League champion at Princeton.

In the Mid-East two games will be played at Dayton, Jacksonville vs. Western Kentucky, 20-2 and Notre Dame vs. Mid-American Conference champion.

In the Midwest, Houston vs. Dayton and New Mexico State vs. Southwest Conference champion play a doubleheader at Texas Christian University.

Two games are scheduled at Brigham Young University, Big Sky champion Weber State, 19-5 vs. Long Beach State and Utah State vs. Western Athletic Conference winner.

McGuire said he told the NCAA that they should have been in the Mid-East Regional. "We belong in Dayton, Ohio," he said. "That's all there is to it. I can't see their thinking."

McGuire said he told the committee Marquette should have been put in the Mid-East Regional whichever way they chose the teams—by toughness of schedules, records or rankings in The Associated Press poll.

Last year Marquette defeated Kentucky before losing in overtime to Big Ten champion Purdue for the Mid-East championship. Marquette also went to the NCAA in 1968 and in 1967 lost in the NIT championship game.

# SCORES

Tuesday's College Basketball
By THE ASSOCIATED PRESS

EAST

Georgetown, D.C. 95, Fairfield 70
St. John's N.Y. 75, Holy Cross 62
Delaware 94, Bucknell 86
Villanova 107, Toledo 82
Lehigh 88, Lafayette 68
Rutgers 90, Connecticut 84, OT
Tufts 80, Coast Guard 75
Buffalo St. 105, Geneseo St. 74

SOUTH

Jacksonville 77, Okla. City 75
Morris Coll. 94, So. Caro. St. 90
LSU-New Orleans 81, Houston Bapt. 58

SOUTHWEST

Texas 81, Baylor 70
Tex. Tech 78, Rice 66
Tex. A&M 72, Arkansas 60
East New Mex. 97, Oral Roberts 78
TCU 102, SMU 95

FAR WEST

Puget Sound 75, Seattle Pacific 69

## Ags Let Turf Pact

COLLEGE STATION, Tex. (AP) —Texas A&M's Board of Directors approved Tuesday allocations totaling $586,000 for installation of artificial turf and track surface at Kyle Field.

The Monsanto Co.'s Astroturf was selected for the football field and adjacent practice area.

WINS B DISTRICT

# Seagraves Socks It To Wylie, 61 To 57

Seagraves sacked up the Bi-District Class A basketball title in the Scurry County Coliseum last night with a 61-57 victory over game but outmanned Abilene Wylie. The victorious Eagles will fly into the regional tournament at Lubbock Friday.

Seagraves took an early lead and never trailed Wylie, although the Bulldogs made a great rally in the last period to close within four points. A steady performance all the way by Seagraves' starters paved the way for victory.

James Francis, Mike Cayce and Bob Miller all hit in twin figures for the Eagles. Francis netted 15 points and the other two each connected for 14. Wylie also had three lads in double figures — Jimmy Leverett with 19, Richard Dodson with 16, and Randy White with 11.

However, the Wylie offense sputtered at times and did not have the overall polish exhibited by the Eagles. For instance, Dodson scored six points in the first frame and 10 in the last quarter. He went scoreless during the middle two periods. Miller, Cayce and Francis all scored in every quarter for Seagraves.

| SEAGRAVES (61) | FG | FT | PF | TP |
|---|---|---|---|---|
| Miller | 4 | 6 | 1 | 14 |
| Taylor | 3 | 2 | 3 | 8 |
| Cayce | 5 | 4 | 4 | 14 |
| Francis | 5 | 5 | 0 | 15 |
| Knight | 1 | 6 | 5 | 8 |
| Shaver | 1 | 0 | 2 | 2 |
| TOTALS | 19 | 23 | 17 | 61 |
| WYLIE (57) | FG | FT | PF | TP |
| Dodson | 8 | 0 | 4 | 16 |
| Ramsey | 0 | 0 | 1 | 0 |
| Kelly | 1 | 1 | 5 | 3 |
| White | 5 | 1 | 5 | 11 |
| Leverett | 8 | 3 | 4 | 19 |
| Lucas | 2 | 4 | 5 | 8 |
| TOTALS | 24 | 9 | 24 | 57 |
| Seagraves | 18 | 19 | 13 | 9-61 |
| Wylie | 12 | 13 | 14 | 18-57 |

The Eagles did a better job of shooting from the field, hitting about 67 per cent of their shots compared with a 47 per cent accuracy average by the Bulldogs.

Seagraves maintained a six to 12 point advantage throughout the first three periods, but an inability to cash in on 1-and-1 situations in the last quarter cost them most of their margin. The Eagles missed nine of 10 free throws in the last period. Prior to that, they had hit 22 of 24 in the penalty-plagued contest. Neither team was spectacular on gratis tosses in the closing minutes. Wylie players missed four of four in the final eight minutes. Three Wylie lads and four Seagraves players fouled out.

## Tech Corrals Colorado Back

LUBBOCK, Tex. (AP)—Randy Olson, an All-State running back from Rocky Ford, Colo., has signed to play football for the Texas Red Raiders.

The 5-foot-11, 175-pounder also rates as a top-notch defensive back and punter. He served as a co-captain in both football and basketball.

Olson rushed 193 times for 1123 yards in 1969, an average of 7.8 yards per carry. He scored 18 touchdowns and averaged 44.6 yards on 39 punts.

He intercepted 11 passes from his defensive halfback post and had 367 yards in kickoff and punt returns. He has been clocked at 10-flat in the 100-yard dash.

# Chaparrals Take Seventh Straight

By THE ASSOCIATED PRESS

Dallas' unchecked February fling has shot the Chaparrals within an eyelash of the American Basketball Association's Western Division lead.

The Chaps, unbeaten since Jan. 31, wrecked the Washington Caps 130-115 Tuesday night for their seventh consecutive victory and moved within one-half game of idle Denver in the tight Western race.

The setback dropped the fourth place Caps two games off the pace and kept them one-half length behind New Orleans, beaten by last place Los Angeles 107-101 in the opener of the Washington doubleheader.

In the only other ABA action, the Carolina Cougars defeated the Pittsburgh Pipers 111-96 at Greensboro, N.C.

New York drubbed Phoenix 121-105; Detroit upended Milwaukee 136-111, Baltimore downed San Diego 128-118, Atlanta turned back Los Angeles 118-106 and Seattle beat San Francisco 130-122 in National Basketball Association play.

Manny Leaks led the Dallas charge with 26 points as the Chaps, leading 67-65 early in the third quarter, exploded past the Caps. George Carter of Washington was the game's high scorer with 28 points.

Bob Warren tallied 28 points and five other Los Angeles players hit double figures as the Stars snapped a three-game losing streak. Mike Butler and Steve Jones each potted 25 points for the Buccaneers, who have lost four of their last five starts.

Carolina surged to an early lead over the Pipers, increased it to 30 points early in the fourth quarter and won going away as Bob Verga pumped in 24 points and Rich Niemann added 22. Mike Lewis scored 28 for Pittsburgh.

MEXICAN PLATE
75c
Good Thru Fri.
THE DAIRY MART
EAST HIGHWAY

AUTO INSURANCE
From Old Line Companies!
We Can Fill All Your Insurance Needs
Hugh Boren & Son
INSURANCE AGENCY
N. W. Cor. Sq. Phone 573-3555

WE INVITE YOU
TO SEE THE UNVEILING OF THE
NEW 1970 CAMARO

TOMORROW, FEB. 26th
REFRESHMENTS FOR EVERYONE!
BALLOONS For The Kiddies!
We've Never Announced A Car At This Time Before. . . . But Then Nobody's Ever Announced A Car Like This Before.
CATCH THE ACTION NOW AT OUR SPORTS DEPARTMENT
Les Francis Chevrolet COMPANY
25th & Ave. H PHONE 573-5456

# CLASSIFIED ADS



# Californians Are Loving Their Desert To Death

By JACK QUIGG
Associated Press Writer

BARSTOW, Calif. (AP) — The California desert, where blazing heat and arid wastes were dreaded by the men who won the West, has become a magnet for modern man. And his wife. And the kids.

As a result, experts say, the desert itself now is in peril, unlikely as it seems. "The fact is," says a government publication, "Californians are loving their desert to death."

Remote vastnesses once reachable only afoot, shunned by all but prospectors, echo now the clatter of the trail bike, the dune buggy, the four-wheel-drive vehicle.

Tire ruts and tin cans mar vistas where once the lizard's track was the only sign of life.

An estimated five million visitors ventured last year into the 16 million acres of sand and cactus, mountains and dry lakes, between Los Angeles and Las Vegas, Death Valley and Mexico.

And it shows.

Ancient Indian rock carvings and paintings have been blasted away by souvenir hunters or defaced by vandals. Graves of pioneers have been raided and headstones stolen. Ghost town buildings have been burned as firewood or carted away as mementos.

Old mines have been stripped of equipment, old camp sites excavated by bottle hunters. Trees and shrubs have been transplanted to suburbia. Desert turtles have been kidnaped. Desert bighorn sheep have become a threatened species. Hillsides and gullies have been bashed with the brand of the rubber tire. Picnic litter packs rare and beautiful oases.

Conservationists say it's time somebody did something. And somebody is.

The Federal Bureau of Land Management has inventoried uses and abuses of the 11 million acres in its jurisdiction and is mulling setting up patrols to guard against misuse. Similar measures are proposed for another five million acres under state control.

The California desert stretches 240 miles north-south, 200 east-west, an egg-shaped domain whose riches in rugged scenery, sparkling air and freedom from fellow man have caught the fancy of many of the state's 20 millions.

On the north is Death Valley, a mountain-ringed, salt-encrusted sink that in summer is swept by furnacelike blasts. In the center is the Mojave, a cooler "high desert," extending from Los Angeles County to the Nevada-Arizona borders. To the south is the Colorado "low desert," blustering in summer, balmy in winter, with Palm Springs the principle oasis.

All receive less than 10 inches of rain a year. All have summer temperatures well into the 100s. All are livable in winter. All have dramatic variety: brush and cactus-studded plains, vast dry lakes, jagged slow-topped ranges, cloudburst-carved gullies, fan palm-shaded oases in hidden canyons. Each spring some have fantastic carpets of wildflowers.

There are forests of prickly Joshua trees, of spiky yuccas, of red-flaming Ocotillos. There are gila monsters, sidewinders, scorpions, buzzards. There's the super-bouyant Salton Sea and there are 297,000 acres of Sahara-like sand dunes in the Imperial Valley. There are sand storms that blast the paint off cars in minutes, and cold snaps that freeze rain water in dry lakes so you can ice skate amid mesquite.

The desert lures all kinds, and sometimes their interests conflict. A pistol club and a four-wheel-drive club may want to use the same canyon. Hunters and nature study groups deplore cross-country cyclists. An estimated 50,000 rock hounds visit the area. Miners say they can be pests. There are clubs for trailerites dune buggy fans, archers, amateur rocket launchers, glider pilots and balloon pilots, people who sail wheeled vehicles on dry lake beds and those who boat on water ski on desert lakes.

Perhaps the most numerous are cyclists. More than 400,000 cycles are registered in California, most in the southern half. There are nearly 100 desert riding clubs, averaging 100 members. Federal officials estimate there are more than 15,000 entrants, and 300,000 spectators, at desert riding events each year.

Says a Bureau of Land Management publication: "Campers and picnickers, those out merely to enjoy the tranquil outdoor experience, find the motorcycles and their noise and dust distasteful. Private land owners object to motorcyclists crossing from public land to private land either accidentally or on purpose.

"The uncontrolled use of off-road vehicles has caused considerable damage to the desert environment in some areas. Evidence of their activity occurs almost everywhere through the desert."

## TV SCHEDULE

### KMID MIDLAND Channel 2

**KMID—Mon. Thru Fri. Daytime**

7:00 Today, 9:00 It Takes Tw, 9:25 News, 9:30 Con'tration, 10:00 Sale of Cent, 10:30 Squares, 11:00 Jeopardy, 11:30 WWW Game, 11:55 News, 12:00 Girl Talk, 12:30 Linkletter, 1:00 Days of lives, 1:30 Doctors, 2:00 Other World, 2:30 Bright Promi, 3:00 Name Drop, 3:30 Romper room, 4:00 Comics, 5:00 Rifleman, 5:30 Hunt-Brink, 6:00 News-wthr, 7:00 Rowan&Mar.

**KMID—Wednesday Evening**

6:30 Virginian, 8:00 Music Hall, 9:00 Bronson, 10:00 News-wthr, 10:30 Tonight

**KMID—Thursday Evening**

6:30 D. Boone, 7:30 Ironside, 8:30 Dragnet, 9:00 D.Martin, 10:00 News-wthr, 10:30 Tonight

### KTXS ABILENE Scat 6 & 12

**KTXS—Mon. Thru Fri. Daytime**

6:30 Farm, 7:00 Morning News, 8:00 Cap. Kangaro, 9:00 Lucy Show, 9:30 Beverly Hill, 10:00 Andy Mayb, 10:30 Love of Life, 11:00 Where Heart, 11:25 News, 11:30 Search Tomor, 12:00 News, 12:10 Weather, 12:15 Sheila Reids, 12:30 As World Tur, 1:00 Love is Thin, 1:30 Guiding Light, 2:00 Secret Storm, 2:30 Edge of Nig, 3:00 Gomer Pyle, 3:30 Gen. Hospital, 4:00 A Deal, 4:30 Dark Shadows, 5:00 Bewitched, 5:30 News, 6:00 News

**KTXS—Wednesday Evening**

6:30 Hee Haw, :00 Hawaii 5-0, 7:30 Bev. Hillbillies, 10:00 News, 8:00 B. Gentry, 10:30 M. Griffin

**KTXS—Thursday Evening**

6:30 Family Af., 7:00 D. Adams S., 8:00 Movie, 10:00 News, 10:30 Merv Griffin, 12:00 Sign Off

### KDTV Dallas-Ft. Worth Scat 2

**KDTV—Mon Thru Fri. Daytime**

7:30 Movie, 9:30 Untouchable, 9:00 Early news, 9:15 Market, 9:30 Markets tone, 10:00 Dow Jones, 10:05 Market, 10:30 Market tone, 11:00 Market news, 12:00 Noon News, 12:30 Market News, 1:00 Stock Mar, 10:30 Movie, 12:30 Delle, 1:30 Markets, 2:00 Of. of Pres., 2:30 Dennis, 3:00 Bugs B., 3:30 L. Rascals, 4:00 Big Top, 5:00 F. Troop, 5:30 M. Adams, 6:30 Star Trek

**KDTV—Wednesday Evening**

7:30 Movie, 9:30 Untouchable, 10:30 Movie, 12:30 Delle

**KDTV—Thursday Evening**

7:30 Movie, 9:30 Untouchable, 10:30 Movie, 12:30 Delle

### KRBC ABILENE Channel 9

**KRBC—Mon Thru Fri Daytime**

7:00 Today, 7:25 Harry Hall, 8:25 News, 9:00 Takes Two, 9:25 News, 9:30 Con'tration, 10:00 Sale of Contur, 10:30 Squares, 11:00 Jeopardy, 11:30 Who, What, 11:55 News, 12:00 News, 12:15 S. Chappel, 12:30 Linkletter, 1:30 Doctors, 2:00 Other World, 2:30 Days Lives, 3:00 Bright Promi, 3:25 News, 3:30 That Girl, 4:00 Newlywed gar, 4:30 Dating game, 5:00 Cartoons, 5:30 Huntley, 6:00 News

**KRBC—Wednesday Evening**

6:30 Virginian, 8:00 Kraft Music, 9:00 Bronson, 10:00 News, 10:30 Tonight

**KRBC—Thursday Evening**

6:30 D. Boone, 7:30 Ironside, 8:30 Dragnet, :00 Dean Martin, 10:00 News-weath

### WFAA DALLAS Scat 8

**WFAA—Mon Thru Fri. Daytime**

8:59 Inspirational, 6:00 Car, 6:30 Real eCovs, 7:00 News & Etc., 8:30 Movie, 10:30 Donna Reed, 11:00 Bewitched, 11:30 That Girl, 12:00 My Children, 12:30 Make Deal, 1:00 Newlywed, 1:30 Dating Game, 2:00 Gen. Hos., 2:30 One Life, 3:00 Shadows, 3:30 Movie, 5:00 News, 5:30 What's My L, 6:00 News

**WFAA—Wednesday Evening**

6:30 Man & Prof., 7:00 Eddie's Father, 7:30 Room 222, 8:00 J. Cash, 9:00 Humperdinck, 10:00 News, 11:00 D. Cavett, 12:35 News, 12:51 FBI, 12:57 Prayer, 12:59 Sign off

**WFAA—Thursday Evening**

6:30 P. Paulsen, 7:00 That Girl, 7:30 Bewitched, 8:00 Tom Jones, 9:00 Paris, 7,000, 10:00 News, 11:00 D. Cavett, 12:35 News, 12:50 FBI, 12:55 Prayer, 12:59 Sign off

### KCBD LUBBOCK Scat 11

**KCBD—Mon. Thru Fri Daytime**

7:00 Report, 7:05 Farm News, 7:25 Weather, 7:30 Today, 8:25 Report, 8:30 Today, 9:00 Takes Two, 9:25 News, 9:30 Con'tration, 10:00 Sale of Cent, 10:30 Squares, 11:00 Jeopardy, 11:30 WWW Game, 11:55 News, 12:00 Report, 12:15 Closeup, 12:30 Linkletter, 1:00 Days of life, 1:30 Doctors, 2:00 Other world, 2:30 Brightprom, 3:00 Namedropper, 3:25 News, 3:30 Peyton Place, 4:00 Hazel, 4:30 Big Valley, 5:00 News, 6:00 News

**KCBD—Wednesday Evening**

6:30 Virginian, 8:00 B. Gentry, :00 Bronson, 10:00 News, 10:30 Tonight, 12:00 N. Mex. rep

**KCBD—Thursday Evening**

6:30 D. Boone, 7:30 Ironside, 8:30 Dragnet, :00 Dean Martin, 10:00 News, 10:30 Tonight, 12:00 N. Mex. Re.

### KLBK LUBBOCK Channel 13

**KLBK—Mon. Thru Fri. Daytime**

6:30 Sign on, 6:30 Farm Action, 7:00 CBS News, 8:00 Capt Kangaro, 9:00 Lucy, 9:30 Hillbillies, 10:00 A. Griffith, 10:30 Love of Life, 11:00 Where Heart, 11:25 CBS News, 11:30 Search for T, 12:00 News, 12:10 F. & N. New, 12:22 Paul Harvey, 12:30 World Turns, 1:00 Love is Man, 1:30 Guiding Light, 2:00 Secret Storm, 2:30 Edge of Night, 3:00 Mafinee Thea, 4:30 Three Stooges, 5:00 Gomer Pyle, 5:30 CBS News, 6:00 News, 6:10 Weather, 6:30 Sports Report

**KLBK—Wednesday Evening**

6:30 He Haw, 7:30 Hillbillies, 8:00 Med. Center, :00 Hawaii Five-o, 10:00 News, 10:20 P. Harvey, 10:25Weather, 10:30 Merv Griffin, 12:00 Sign Off

**KLBK—Thursday Evening**

6:30 Fam. Affair, :00 Don Adams, 8:00 News, 10:00 News, 10:20 P. Harvey, 10:25 Weather, 10:30 Merv Griffin, 12:00 Sign Off

### KTVT FT. WORTH Scat 10

**KTVT—Mon. Thru Fri. Daytime**

6:40 Meditations, 6:45 News, 7:05 Theatre, 8:30 Romper Room, 9:00 Jack LaLanne, 9:30 77 Sunset St., 10:30 Dr. Kildare, 11:30 Gourmet, 12:05 News, 12:30 Cartoons, :00 Movie, 345 L. Rivers, 300 M. House, 3:30 Players, 400 Flintstone, 4:30 Batman, 5:00 Monsters, 5:30 Lucy, 6:00 Rifleman, 630 Big Valley

**KTVT—Wednesday Evening**

7:30 P. Mason, 8:30 Peyton Pl., 9:00 Movie, 10:00 News, 10:15 Movie, 11:15 Movie, 12:30 Sports, 12:35 News, 12:45 Meditations

**KTVT—Thursday Evening**

7:30 P. Mason, 8:30 Peyton Pl., 9:00 Movie, 10:00 News, 10:15 Movie, 12:00 Movie

### KWAB BIG SPRING Channel 4

**KWAB—Mon. Thru Fri. Daytime**

6:25 Sign on, 6:30 Farm, 7:00 News, 8:00 Kangaroo, 9:00 Lucy, 9:30 Hillbillies, 10:00 Griffith, 10:30 Love Life, 11:00 Heart to, 11:25 News, 11:30 Search for, 12:00 Noon show, 12:10 Weather, 12:15 S.Rawls, 12:30 World turns, 1:00 Love is, 1:30 Guiding light, 2:00 Sec. Storm, 2:30 Edge night, 3:00 Gomer Pyle, 3:30 Gen. Hos, 4:00 Make Deal, 4:30 Shadows, 5:00 Bewitched, 5:30 News, 6:00 News, 6:10 Here n there

**KWAB—Wednesday Evening**

6:30 He Haw, 7:30 Hillbillies, 8:00 B. Gentry, 9:00 Hawaii Five-o, 10:30 Griffin, 12:00 Sign off, 10:00 News

**KWAB—Thursday Evening**

6:30 Fam. Affair, 7:00 Don Adams, 8:00 Movie, 10:00 News, 10:30 Griffin, 12:00 Sign off

Coast-to-Coast NEWSPAPERS SELL THE MOST!

## Political Announcements

The Snyder Daily News is authorized to announce the following candidates for office, subject to action of the Democratic Primary:

COURT OF CIVIL APPEALS
(11th DISTRICT)
Austin McCloud

COUNTY JUDGE
Shelby Coker
Joe V. Robinson
Preston Wilson

COUNTY COMMISSIONER
PRECINCT NO. 2
Earl (Hassie) Sneed
Earl McDow

COUNTY COMMISSIONER
PRECINCT NO. 4
Bill Hairston
Arthur Lee Pieper
Paul Moore

COUNTY CLERK
Beverly Ainsworth

DISTRICT CLERK
Zada Drum Chapman

COUNTY SCHOOL SUPERINTENDENT
Buford Browning

COUNTY TREASURER
Billy Wayne Thompson
Agnes Brown
Charicie Roberson

JUSTICE OF THE PEACE
PRECINCT NO. 1
J. P. (Jimmie) Billingsley
Cone J. Merritt

JUSTICE OF THE PEACE
PRECINCT NO. 4
T. E. (Tom) Shelburne

STATE REPRESENTATIVE
Renal B. Reason

**BUTANE**

CALL SCURRY Butane Company 573-3721 for prompt gas delivery. Sales and comstic and commercial appliances.

**ANNOUNCEMENTS A**

**CARD OF THANKS A-3**

We extend to our many friends our thanks and appreciation for the beautiful flowers, food and words of sympathy extend to us in our sorrow in the passing of our beloved son, father, and brother. May the Lord always bless you is our prayer.
The Family of Marshall Avalon Bratton

**LOST AND FOUND A-4**

LOST — Boston Terrier, black and white, has Colorado City Vaccination tag. Please Call 573-5484 or 573-7166.

**AUTOMOBILES B**

**AUTOS FOR SALE B-1**

FOR SALE! 1969 Camaro. Fully loaded. 10,000 miles. Still under warranty. Call 573-5189.

FOR SALE! 63 Belvedere Plymouth! 4 door V-8. Call 573-9028.

1962 Chev. Super Sport, 327 engine. Call 573-8522 or 573-5587 after 6 P.M.

RESUME PAYMENTS on '65 LTD. One year at, $60.50. Phone 573-6233.

1964 4 DOOR Fairlane 500, air cond.; also a '65 Mustang. Call after 5 P.M. 573-7276.

**TRAILERS B-3**

TRAVEL TRAILERS, Campers, Pickup Covers and Accessories. Sale, Rent and Storage Space Snyder Hi-Lo Trailers, 17th Street and Avenue I. Phone 573-7528.

FACTORY OUTLET
FOR NEW 1970
HOLIDAY RAMBLER
TRAVEL TRAILERS
17' to 31'
See Our Large Selection In Stock
Manufactured in Sweetwater, Texas
Don't Buy 'Till You See Us First
WE SERVICE OUR TRAILERS
MODERN PONTIAC-OLDS-G.M.C.
Interstate 20 at Lamar
Sweetwater, Texas
Sweetwater Ph. 235-5401

**BUS. OPPORTUNITIES C**

FOR LEASE: Enco Service Station. Low Investment. Financing of equipment available. See O. F. Bunch, 1600 28th St. Snyder, Texas.

FOR LEASE: Texaco Station, 37th St and Big Spring Hwy. 573-3472.

**BUSINESS SERVICES D**

**EXTERMINATORS D-6**

ROACHES AND silver fish, any size house guaranteed for one year. $11.95 AAA Exterminators 573-9983.

**PAINTING-PAPER D-11**

PAINTING WANTED. Spray, brush or roller. Interior or exterior. All work guaranteed. Free estimates. Call 573-6219.

**PROFESSIONAL D-14**

CONVENIENT
PRESCRIPTION
SERVICE
- Free Delivery
- Long Store Hours
- Buccaneer Stamps
- Drive Up Window
- 3 Pharamacists
- Yearly Tax Receipts
- Family Prescription Records

BURGESS
PROFESSIONAL
PHARMACY
3706 Ave. S
Phone 573-7582
Rayburn Burgess 573-7534
Roy Burgess 573-7448
Jerry McWilliams 573-6763

**MISCELLANEOUS D-26**

Moving across town, One piece or a house full. Call us for fast efficient moving.
PIONEER FURNITURE
2505 Ave. U 573-9834

**EMPLOYMENT E**

**HELP WANTED MALE E-1**

TEXAS REFINERY CORP. offers opportunity for high income PLUS regular cash and vacation bonuses, abundant fringe benefits in Snyder area. Regardless of age or expertience, air mail M. G. Pate, Pres., Texas Refinery Corp., Box 171, Fort Worth, Texas.

**HELP WANTED FEMALE E-2**

AVON
NEED MONEY to help your family budget? AVON needs you to serve customers.
Call or Write
MARY COLE
Avon Mgr.
Box 607
Sweetwater, Texas 79556

APPLICATIONS BEING taken for waitress between age of 16 and 25; wanted for evenings 5 to 8:30 and weekends. No experience necessary. Salary while learning. Apply in person. Phillips 66 Smorgasbord.

NEAT APPEARING lady to work at Lotsa Burger. Apply in person only. 3900 Ave. S.

PRACTICAL NURSE, experienced, desires work in home. Contact Mrs. Floyd Reed at 573-3754 or 573-3235.

THIS HOSPITAL will pay a premium salary for both a supervisor and an assistant supervisor for the 11 P.M. to 7 A. M. shift. Must be registered nurse with supervisory experience. If interested, call collect to administrator, Hall-Bennett Memorial Hospital, Big Spring, Texas. Area Code 915, 267-7411.

WANTED: Part time helper. Apply in person. Mode O Day.

**HELP WANTED MISC. E-3**

NIGHT COOK wanted. Apply in person: Sandwich Shop, 509 E. Hwy.

NIGHT CLERK, live in: Ponderosa Motel. Contact Mr. English.

**SALESMEN AGENTS E-4**

REAL ESTATE salesman or might furnish office to broker. Ponderosa Motel. George English.

TEXAS OIL COMPANY has opening in Snyder area. No experience necessary. Age not important. Good character a must. Write Box 1, c/o Mr. E. E. Dickerson, Pres., Southwestern Petroleum Corp., Ft. Worth, Tex.

**WOMAN'S COLUMN H**

**BEAUTY SHOPS H-2**

DOME HI-LOW FALL
$8.75
All Wigs & Wiglets on Sale
Bring This Ad
LA PETITE BEAUTY & WIG SHOP
3717 Sunset 573-7540

**LAUNDRY SERVICE H-6**

IRONING WANTED: 107 36th. Call 573-2804.

**FARMER'S EXCHANGE J**

**FARM EQUIPMENT J-1**

FOR SALE: 1 horse trailer. Call 573-9718.

HORSESHOEING
& HOOF TRIMMING
Phone 573-9827

**GRAIN, HAY, FEED J-3**

CUSTOM HAY hoeing & stacking. Call George Kirkpatrick 573-6833 or 573-9006.

BALED CANE for sale. 573-6000. Charlie Eastman.

**MERCHANDISE K**

**BUILDING MATERIAL K-1**

SANDBLASTER, HOSE, nozzle, automatic cut-off safety valve, moisture separator, helmet, new last May. Used on one job. One half price. Ponderosa Motel.

GOOD USED
LUMBER
FOR SALE
573-2303

**DOGS, PETS, ETC. K-3**

FOR SALE: Chihuahua puppies; 6 weeks to 4 months old. Reasonable. Phone 573-9367.

**HOUSEHOLD GOODS K-4**

FOR SALE: 30 gal. hot water heater; also parking space available for trailer house. B. R. Hartless. 573-7964.

NEW SEWING MACHINES. Zig-Zag equipped; that does everything. Priced only $39.95. Pay $5.00 per month. See them at your home owned store. Allen Sewing Machine Center, 3415 Ave. S. Dial 573-2812.

VACUUM CLEANER Supplies. All makes serviced. Snyder's Vacuum Cleaner headquarters. Allen Sewing Machine Center.

1968 Model Zig Zag Singer. Makes button holes, sews on buttons, makes fancy stitches, darns & monograms. Total price $34.78 or payments of $4.92 per month.
Call 573-2129

ELECTRIC RANGE, gas refrigerator, kitchen table and chairs. Ponderosa Motel.

CARPETS a fright? Make them a beautiful sight with Blue Lustre. Rent electric shampooer. $1. Roe's Furniture & Appliance.

16 Ft. G. E. Frost Free home freezer. $175. Goodyear Service Store. Phone 573-9341.

23 In. G. E. console black and white TV. Maple cabinet. $95.00. Goodyear Service Store. Phone 573-9341.

**MISCELLANEOUS K-11**

ANTIQUES: China cabinets, two with leaded glass; round tables, kitchen and parlor chairs, Loveseats, washstands, lamps, china and glass. J. J. Antiques, 925 S. 19th, Slaton. 828-6460.

PAINT SPRAY rig and tandem enclosed trailer, airless, large areas or small; ideal for new houses and oil field, pole gun, gold gun, tips from 2" to 30" filters, 200' line plus 50' nylon hose, swivels and supplies, small tools, etc. Air compressor 7½ HP Briggs Stratton, Develbiss. Must sell. Ponderosa Motel.

NEW AC 225 Amp Welders. Only $95.00. McDonald Welding Supply. 573-5229.

IF CARPETS look dull and drear, remove the spots as they appear with Blue Lustre. Rent electric shampooer. $1. Clark Lumber Co.

GARAGE SALE
1915 16th St.
Thurs. thru Sat.
Heating Stove, Training Wheels & Children's Clothes

THE EXCHANGE

Farms, ranches and houses. Buford Light, Rt. 3, Hermleigh, has for sale a 700 Case Tractor with 221 Case Stripper and triangle basket—$2000.00.

Leo Schattel, 573-2770, has for sale a 2 year old International, 10-10 grain drill, $650.00.

For a UTU Moline, with 4 row equipment call John Schattel, Hermleigh, Texas. Also has a 1954 Model Ford NAA; 2 row, wide front end, 3 point hook-up for $700.00.

FORREST W. BEAVERS
Realtor, Insurance & Loans
103 Brownfield Building
Phone 573-9472

**RENTALS L**

**FURNISHED APTS. L-3**

TWO ROOM and three-room furnished apartments. Also two bedroom apartments with or without T. V. Jack & Jack Realty 573-3452 or 573-3866.

NICELY FURNISHED two bedroom apt. 1907 Coleman. Call 573-5889 or 573-9486.

NICELY FURNISHED apt., 2 bedroom, bills paid. SCAT. 1903 Coleman. Call 573-3402 after 3:30 P.M.

One Bedroom Apartments
Nice furnished, clean, spacious, large closets. Bills paid.
BEL AIRE VILLAGE
Call 573-6739 573-6403

FURNISHED
APARTMENTS & ROOMS
Special Monthly Rate
Bills Paid — Come Look
Tel-Ray — T.V. Available
SKYLINE MOTEL
Lamesa Highway 573-6880

**FURNISHED HOUSES L-5**

SMALL FURNISHED house for rent. 120 Peach. 573-5767.

TWO BEDROOM furnished house for rent, fenced back yard. 573-3452 or 573-3566.

NICELY FURNISHED one bedroom house; panel ray heat, carport. 2310 27th St. Call 573-6591.

NICE, THREE large rooms, bath, garage, bills paid. 2 miles north; 573-7176.

**UNFURNISHED HOUSES L-6**

TWO BEDROOM house for rent. 3002 22th St. Will be vacant March 1st. 573-5806.

**REAL ESTATE M**

**HOUSES FOR SALE M-2**

THREE BEDROOM house for sale. Owner will finance. 2700 Ave. J. Call 573-9155.

FOR SALE: 3 bedroom house, with barn, good water, 1 & 13/10 acres of land; also '66 Chevy 2, low mileage, like new. 573-7063.

WEST . . new listing . . 3 bedroom, 3 bath . . large family room . . fireplace . . brick . . extra nice . . refrig. air . . own water well . . appointment only.

EQUITY BUYS SOUTHWEST . . immediate possession on these homes . . 3766 Dalton, 3714 Ave. U, 3731 Ave. U, 2249 Sunset, 3742 Ave. V, 2207 41st St. Call for detail information.

FARM SOUTH . . 150 acres . . 142 in cultivation . . good allotments . . one half minerals . . 8 miles south.

EQUITY NORTHEAST . . owner leaving town . . has large den . . very nice . . 128 Milburn.

SOUTHWEST . . 3 bedrooms, den, fireplace . . nothing down to good credit risk . . 3116 Ave. T.

EAST . . 509 33rd St. . . nothing down to good credit risk . . immediate possession.

EAST . . newly refinished . . 203 35th Street . . carpet . . low down payment.

STEVENSON
REAL ESTATE
South Side of Square
Business Phone. 573-5612
Night & Weekends — 573-5612

1. 180 a. ranch & house. $125 an acre. Come by.
2. 3 bedroom, den, 2 acres, water well. Terms.
3. 3 bedroom — equity buy. W. 44th St.
4. Metal Bldg. 4,000 Sq. Ft. & large lot. Sell or rent.
5. F.H.A. Property shown.
ROSWELL RIGSBY
200 E. Highway 573-7682

$ $ $ $ $ $ $ $

1. We Have Beautiful Building Sites South of park, 100 ft. front lots & some acreage, these tracts can be bought with small down payment.
2. WEST — 4 Bdrms., 2 Bths., Large Living Room with fireplace, formal dining room, Guest house all for $13,000.
3. 224 32nd, 2 Bdrms. on cor. Small down payment.
4. 314 34th, Large 2 Bdrms., carpet, central heat & air, small down payment and assume Low Int. Loan.
5. 2 Bdrms. & Den, 2 Bths. in Colonial Hill, $12,500.
6. 403 20th, 3 Bdrms., carpet, Central Heat, $5750.
7. 405 20th, 3 Bdrms., carpet, Central Heat, no down, $6500.
8. 1200 19th, Large 2 Bdrm., carpet, no down, $4500.
JACK & JACK REALTY
311 East Hwy. Ph. 573-3452
Night 573-3866

$ $ $ $ $ $ $ $

HAPPY HOMES REALTY
2906 Ave. S
Office 573-7601

3814 Ave. V—2 bedroom—1 bath—Completely carpeted—Refinished inside and out. Low Equity—Low Mo. Payments.
Bassridge Add.—3 Bedroom—1½ Baths—Den—Brick—Nice fenced yard— Reasonable Equity—Low Mo. payments.
2906 Ave. X—3 Bedroom—1 Bath — Low Equity — Low Mo. payments.
37th St. — Good Investment — 3 Bedroom—2 Bath — Den — Fireplace — Also 2 Bedroom Rent House—Equity Buy.
Sunset—Equity Lowered—3 bedroom—2 bath. Reasonable payments.
38th St. New Loan or owner will carry papers. 3 bedroom, 1 bath, beautiful kitchen.
3½ Acres West of town.
160 Acres China Grove.
FHA AND VA BROKER
Anita Arnold 573-7175
Lenora Boydstun 573-6876
Sidney Johnson 573-3236

Use Daily News Classified Ads — Phone 573-5486.

**HOUSES FOR SALE M-2**

BASSRIDGE
3 bedrooms, 2 baths, living-dining combination, family room . . Dressing room areas are something to see . . A BEAUTIFUL HOME . . Offered EXCLUSIVELY BY US . . Shown by appointment only . . Call us and let us show you.
$26,500.00
BASS REAL ESTATE
Realtor-Investment Broker
Ph. 573-6827

NEW LISTING . . About 2 Miles West . . 16 Acres . . 2 Bedroom House.

NEW LISTING . . East Snyder . . Nice . . Britk . . 2 Bedroom

FARM . . 160 Ac. Near Town . . $200 . . 160 Ac. Good Home, Irrigation Well $300 Acre. 640 Acre Stock Farm About 30 Miles from Snyder $125 Acre . . 160 Ac. Near Dunn $200 Acre.

A BEAUTIFUL BRICK HOME . . Modern 2 Baths . . Den . . Will Take Small Farm on Trade.

SW SNYDER . . We Have 3 Bedroom . . 2 Baths . . Den . . Big Yard . . Tile Fence . . $12,000.

INCOME PROPERTY . . Excellent Location . . Good Place To Live . . No Inquiries By Phone . . Come By Office For Details.

BRIGHT & BOX REALTY
Northwest Corner of Square
Office Phone 573-6137
Wilson Bright Home 573-9583
Joe Box Phone 573-5906

1. NEW LISTING—Spacious all brick, ref. air, large double garage, fenced, nice den—$21,000—new loan or equity buy.
2. West has 3 bedrooms, very low balance, small down payment, low monthly at low interest rate.
3. West—This one is all carpeted, large den, beautiful paneled kitchen, and 3 bdrms.—only $11,400. Small down—new loan.
4. COUNTRY HOME with 5 ACRES, dble. garage, home has 3 bdrms., 2 baths, worth the money.
5. CENTRAL — Large 2 story home with 3 baths. ONLY $5500 total price.
6. 2511 Avenue Z—all rooms nice size, has 3 bdrms., 2 bath, den, its in fine shape. $4700 total price.
MERLE NEWTON
REALTY
Merle Newton Night 573-6826
2011 Ave. S Phone 573-6826

EQUITY BUY WITH LOW INTEREST RATE . . Brick . . 3 bedroom . . Kitchen-den . . 1½ baths . . Fenced yard . . Carpet and drapes . . built-in stove.

Southwest . . 3 bedroom . . newly refinished . . carpet . . small down payment.

Mitchell County . . 160 acres . . 60 cult. . . 20 cotton.

TRAILER HOME . . 3 bedroom . . 10'x50'.

215 34th . . 3 bedroom . . 1½ baths . . new carpet.

TWO OLDER HOMES IN SOUTHWEST SNYDER . . 2811 Ave. W and 3101 Ave. W.
TEAL REAL ESTATE
Building Contractor
Dillard Teal—573-2133
Office 573-2133

**HOUSES FOR SALE M-2**

GRASS
371 acres Coastal bermuda. Irrigated from unlimited water supply when needed. All improvements of sound construction in excellent repair, a well planned place for convenience of operation. Beautiful home of 1900 square feet. Small down payment, balance long term at low interest. Exclusive, brochure.
KEY REAL ESTATE
P.O. Box 587
Snyder, Texas 79549
Ph. 915-573-2553 Nite 915-573-5271
227 E. Hwy.

BUYING? OR SELLING

3 BR-2 bath, aluminum siding, $7500.

3 BR-3 bath, asbestos siding, Highland Park Addition.

3 BR East side, $5,000, real good buy.

60 acres, 3 BR house, irrigation, good water, west of town, $26,000.

640 acres, 480 cult., 138 ac. cotton, 16 in feed, $135 per ac.

160 acres in South part of county, all in cult. Good allotments, ½ minerals go.

1200 acres of Fisher Co. farmland, 1000 acres in cults, 300 ac. cotton allotment, 365 lb yield, cotton check—$13,231.65. Plenty of water, ½ minerals go. $225 per acre.

FORREST W. BEAVERS
Realtor, Insurance & Loans
103 Brownfield Bldg.
Phone 573-9472
Forrest Beavers 573-6467
Virginia Bime 573-5713

BUYING OR SELLING YOUR HOME?
COMPLETE REAL ESTATE SERVICE

"Spanish Design", It's brand new and beautiful. All brick, double garage. Extra large "family room" with wood burning fireplace. The kitchen has all modern-day built-in appliances. Three bedrooms, 2 baths, walk in closets. Carpet and beautiful light fixtures.

"Most For Your Money", a quality house for the young at heart. Excellent neighborhood, close to schools. Lovely 3 bedroom, two baths. Extras galore.

"Everybody Wants" a new home. See this one! Kitchen den combination. Spacious three bedroom, 2 baths. Carpet, built-ins. Separate utility room, double garage, all brick.

"Excellent West Location"! Clean three bedroom, 2 baths. Large kitchen, new carpet. Fenced back yard.
FHA and VA BROKER
BROWNING REALTY
1906 26th Street
Phone 573-6306 Night 573-3156

**FARMS-RANCHES M-4**

FOR SALE: 147½ Acres, 5 miles on Big Spring Highway, ½ minerals. $200 per A. Owner can finance. See Jack & Jack Realty.

Use Daily News Classified Ads — Phone 573-5486.

Tom's
Chemical
Pump Service
TEXSTEAM — WESTERN
McCORD — MANZEL
SALES & SERVICE
TOM MACHEN
310 East Highway
Phone 573-6562

1969 GMC 1 Ton Chassis Cab, 4 speed transmission, Power brakes, radio, 7-700x18 wheels & tires, 2 western mirrors, heavy duty cooling, heavy duty clutch, amp & oil gauges, 14,000 lbs. GVW plates. Real nice. New List Price $4,000. 1 Year Old.
Only $2195
WILSON MOTORS
East Highway Phone 573-6351

CAREER OPPORTUNITY

We are enlarging our customer service organization and will need experienced refrigeration and general appliance servicemen.

This is a career opportunity with No Seasonal Layoffs and we offer excellent fringe benefits which include Health and Life insurance, Profit Sharing, Retirement, paid vacation and holidays, 40 hour work week and good salary with regular performance review to insure merit increases when warranted.

Contact F. H. Huff, Operating manager, Montgomery Ward & Co., Abilene, Texas. All replies will be held strictly Confidential.

1967 INTERNATIONAL TRAVELALL Custom-Loaded
1957 INTERNATIONAL VF-195 Truck-Tractor
1964 INTERNATIONAL C1-00 Fordor Panel
1962 INTERNATIONAL C-110 V8 Pickup
1962 INTERNATIONAL 1 Ton Flat Bed, V8, Duals
1962 C-600 Dodge 2½ Ton
1967 CHEVROLET ½ Ton Pickup
FARMALL 806 Tractors, Diesel or LP
FARMALL 706LP Tractor
1967 International ½ ton V-8, Low Mileage.
SNYDER TRUCK & TRACTOR CO.
E. Highway Ph. 573-9346

# More Witnesses Are Called In Heatly's Race Probe

By RICHARD BEENE
Associated Press Writer

SAN ANTONIO (AP) — Still more witnesses will be called to testify before a federal grand jury here Thursday as it meets a third time in probing the race for the legislative seat held by State Rep. W. S. Heatly of Paducah.

U. S. Atty. Seagal Wheatley said "no more than four" persons would be subpoenaed. He declined to say whether Heatly, a Democrat seeking a ninth term, would be called.

Texas secretary of State Martin Dies Jr. headed the list of eight witnesses Tuesday. He said he submitted state records of political contributions to Heatly and State Treasurer Jesse James over the past eight years.

Three others who testified Tuesday also were ordered to bring with them any records of political contributions to Heatly, chairman of the Texas House Appropriations Committee.

Treasurer James was among eight other witnesses before the jury when it opened its probe here two weeks ago.

Also testifying then were candidates for Heatly's Dist. 80 seat: Democrat Leon Williams of Quanah and Republican Zack Fisher of Memphis. Both men have indicated they underwent pressure almost immediately after announcing for office.

Wheatley said his office would not be seeking an indictment Thursday, adding that further action may depend in part "on what evidence we may hear" then.

Asked if the investigation was moving in more than one direction, Wheatley replied, "A number of possible violations are being considered."

Also testifying Tuesday was Dr. John Hutchison, director of the Texas Agricultural Extension Service.

Williams, Heatly's democratic opponent, has said extension service officials asked his wife to resign as Hardeman County home demonstration agent.

Williams said his wife would not resign but Hutchison said Tuesday he understood she did plan to do so.

Mrs. Williams, contacted Tuesday in Quanah, said she has not yet resigned and is awaiting "further information" from the extension service.

Hutchison said there was a conflict of interest since her husband is running for state office. He said the matter came under a longstanding policy and that no pressure "from any source" was involved.

Another witness Tuesday was Houston banker Walter Mischer.

Mischer said Houston banker Vincent Kickerillo, who testified before the grand jury in its first session, is on the board of two banks of which Mischer is board chairman. Kickerillo also is a major stockholder in the First National Bank of Memphis.

Fisher, Heatly's Republican opponent, has said he was a business partner with officers of the bank but that he has since severed the agreement.

Others testifying Tuesday included Quanah Chamber of Commerce President Clark Burkett, Morris Higley, publisher of the Childress Index, and A.L. Gailey, Memphis insurance executive.

Williams said he was asked unexpectedly to resign as manager of the Quanah chamber shortly after announcing as a candidate.

Also testifying Tuesday were Sam Russell, manager of the West Texas Utilities Co. at Quanah, and William Sayles of Abilene, registered as a lobbyist for West Texas Utilities during the last legislative session. Lubbock lawyer Casey Charness was too ill to appear.

Higley, Russell and Sayles were ordered to bring any records of contributions to Heatly's political campaigns. Higley said he has not made any contributions.

Mischer was ordered to bring records of any Texas bank in which he holds an interest which reflect the amount of money the state of Texas has on deposit.

He also was ordered to bring records of political contributions to candidates for state or national office for the past six years.

## Air Pollution Law Suit Dismissed

EL PASO, Tex. (AP) — A billion-dollar law suit brought against American Smelting and Refining Corp. charging damage through air pollution from the local smelter, was dismissed Tuesday in 168th District Court.

Attorneys immediately refiled the suit in the U.S. District Court for the Southern District of New York.

The suit has been brought as a "class action" on behalf of all residents of El Paso and Juarez and a number of individuals who claim pollution damage.

The motion to dismiss was presented by Atty. Richard C. Marshall representing the plaintiff, who said he is now associated with attorneys specializing in pollution and other ecological cases in New York.

Last week, a separate suit asking damages and an injunction against the smelter was ordered transfered from the state court to the U.S. District Court at El Paso.

## Plan To Curb Drug Abuse Ok'd

AUSTIN (AP) — A statewide plan to curb drug abuse in Texas has been approved by the state's top elected officials.

They designated the Texas Justice Council as coordinator of the plan.

"We have developed a good, solid plan for state leadership and action in curbing drug abuse in Texas. By means of this plan we sincerely believe that we can reduce the flow and the use of illicit narcotics," said a news release from Gov. Preston Smith's office.

Smith said the release was a joint statement from him, Lt. Gov. Ben Barnes, Atty. Gen. Crawford Martin and Speaker Gus Mutscher.

"Our plan, in which we all heartily concur, will provide a statewide concerted attack to extinguish the source, supply and movement of narcotic and drug traffic in Texas. And through more comprehensive educational programs, our people will learn more about the possible physical, mental and personal damage that can result from drug abuse," the statement said.

Immediate action approved by the officials include:

—One-day seminars for law officers and prosecutors throughout the state.

—More aid for local enforcement and prosecuting agencies in analyzing narcotics evidence.

—Additional exchange and cooperation with Mexico.

—Programs to increase "public awareness and knowledge of the problem in major metropolitan areas.

They also requested more information to create "narcotics strike forces of local, state and federal and military personnel and of proposed helicopter patrols along the Rio Grande."

SHE DID IT HERSELF — DR. Genevieve Wittenauer, 30, of East Palestine, admires her twin daughters at Salem Community Hospital East after performing the delivery herself last night. Dr. Wittenauer, who has delivered about 200 babies, delivered her twins during a hectic 18-mile automobile ride to the hospital. Her aunt, Olga Lee, rushed Dr. Wittenauer to the hospital as soon as the doctor began to feel sharp labor pains. (AP WIREPHOTO)

# Turnpike Plans Are Discussed

By ROBERT HEARD
Associated Press Writer

AUSTIN (AP) — Discussion of turnpike possibilities in Dallas, San Antonio and Houston turned into a gentlemanly sparring match Tuesday between the Texas Highway Commission and the Dallas-Fort Worth Turnpike Authority.

The authority suggested exploratory studies on four projects to see if feasibility studies would be worthwhile. The commission asked that the proposals be submitted in writing on:

—A Mountain Creek Lake Tollway, 1.92 miles, connecting Oak Cliff section of Dallas with the mid-cities area, between Dallas and Fort Worth. She proposed a 7,400-foot bridge across the lake, at a total estimated cost of $6 million to $7 million.

—A Mid-Texas Turnpike, 83 miles, connecting Interstate 35 south of Hillsboro to Interstate 45 near Centerville, providing expressway facilities from Fort Worth to Houston, at an estimated cost of $40 million.

—An Airport Tollway, 9 miles, connecting the LBJ Freeway and Interstate 35E in Dallas to the new regional airport between Dallas and Fort Worth, at an estimated cost of $18 million.

—A Fort Worth-Dallas Trinity Turnpike, 20 miles, connecting downtown Fort Worth to downdown Dallas via the new regional airport, running north of the present Dallas-Fort Worth Turnpike, at an estimated cost of $40 million.

The turnpike authority is a statewide agency and can build anywhere in the state, but it must get commission approval.

Dee Kelly, chairman of the turnpike authority, also suggested turnpikes might be the solution to the North Expressway controversy in San Antonio and for a link between downtown Houston and a new regional airport north of town.

Kelly said revenue on the Dallas-Fort Worth Turnpike "has exceeded our fondest expectations" and the authority should be able to turn it over to the commission as a free expressway "within five years."

The last legislature appropriated money for turnpike studies, Kelly said, and this money cannot be used after the turnpike has been turned over to the commission.

Commission Chairman D.C. Greer listened intently as Kelly said the turnpike authority did not see itself as a competitor with the commission but as a junior partner that "might be able to do some of these projects sooner than you can."

Greer made it clear he will be happy when the turnpike can be used free of charge by the public. He suggested the authority give the commission an option of accepting it a year or two earlier by letting the commission rehabilitate the turnpike. Kelly had said the authority wants to put it in "first class shape" before relinquishing it.

# DeLuce Makes Report On Demilitarized Zone Tour

Editor's Note: The following dispatch was written by Daniel De Luce, an assistant general manager of the Associated Press, who has been admitted to North Vietnam. He and his wife were given a tour of the northern side of the Demilitarized Zone in what is believed the first visit to that area by a Western newsman. Here is a report filed from North Vietnam.

By DANIEL DE LUCE
Associated Press Writer

ON THE 17TH PARALLEL, North Vietnam (AP) — A huge crimson flag with a single gold star commands the skyline of the 17th Parallel. It is never lowered.

Across the rice fields of this war-scarred valley it can be seen for miles by North Vietnamese cultivating their crops.

Across the Benhai river in South Vietnam no one can be seen, but the explosions of American artillery occur frequently in the hazy distance.

There is the sound, too, of a helicopter aloft. Once in an hour an invisible jet is heard.

North Vietnamese officials say the Vinh Linh area, which includes the northern part of the DMZ, is the most heavily bombed locality in the country.

In Cua Tung, at the mouth of the Benhai river, the people live in caves dug in the damp clay of the embankment. Cua Tung was a favorite summer resort of Vietnam's last emperor, Bao Dai. Now it consists above ground of low mounds of rubble.

Trenches connect the entrances to the caves. Sweet potatoes, manioc and banana plants grow in patches at the edge of deep bomb craters.

In one trench we passed a wooden sign painted with white letters on a black background. In Vietnamese it said: "Long Live Invincible Marxism-Leninism."

President Ho Chi Minh's picture hung on red-draped walls of many caves above candles and bouquets of paper flowers. "President Ho Chi Minh Lives Forever," said a red banner with gold letters.

Ho Ngoc Thien, 32, vice chairman of the Cua Tung administrative committee, said that since the 1968 bombing halt there have been attacks on the village, "with guns of navy ships and artillery on the south bank."

Ho said the principal income of the village used to come from fishing, but the fishermen "can't go far into the open sea because United States warships are there to try to capture them, destroy their boats, lay mines."

He said the administrative program emphasizes reconstruction. This includes maintaining full cultivation of farms wherever possible and increasing the pace of housing construction.

## Services Set For Vietnam Victim

BOKCHITO, Okla. (AP) — A 21-year old former college student will be buried here Wednesday — a year and two days after he went to Vietnam.

Services for Don Ray McIntire will be simple — without the usual military pomp and solemnity.

"He wouldn't have wanted a military funeral because he didn't feel we really had any business in Vietnam," said a sister-in-law, Mrs. Jerry McIntire.

McIntire was attending college in Denison, Tex. when he was drafted Feb. 24, 1969. He had been married only three days.

He was wounded Feb. 8, 1970, and died eight days later in a Saigon hospital.

McIntire's widow, Janie, is expecting a baby in a few months.

## Rudder Rapidly Recovering

COLLEGE STATION, Tex. (AP) — Texas A&M board President Clyde H. Wells said Tuesday doctors indicate that University president Earl Rudder could return home in "30 days to six weeks," barring further set-backs.

The doctors said Rudder is expected to make a rapid recovery with no significant after-effects from his month-long illness.

Wells, along with board members Ford D. Albritton Jr. of Bryan and H.C. Heldenfels of Corpus Christi, met with the physicians in Houston over the weekend, following Rudder's second operation for a bleeding ulcer.

Wells briefed other board members and top university officials following the board's meeting.

The doctors further predicted Rudder would be "well on the road to recovery by summer and participating in a limited way in university activities," Wells added.

## Lindsay Won't Get Honorary Degree

SACRAMENTO, Calif. (AP) — Gov. Ronald Reagan says New York Mayor John Lindsay shouldn't feel insulted at being the first University of California Charter Day speaker in 101 years not to receive an honorary degree.

The Republican mayor is scheduled to speak April 2 at the annual observances in Berkeley. University regents, including Reagan, voted 11-10 in a closed session in San Francisco Friday not to award Lindsay the traditional honorary degree.

Asked at his Tuesday news conference if the vote were not an insult to Lindsay, Reagan, a Republican, replied: "I don't think he should take it that way."

Lindsay, nominally a Republican, lost the party's nomination in 1969 but won re-election as a Liberal.

# Career Corner

by Joyce Lain

what job would you like to see explored in this column?

**Dear Miss Lain: Would you please tell me where I can get information about a career as a motion picture cameraman?**

J.M., San Diego, Cal.

A new leaflet, "Careers in motion picture production" is a starter. Published by the Eastman Kodak Company, this publication lists schools and discusses various film production career activities. These include script writing, direction, camera work, editing, animation, sound recording, production supervision, lighting, set and costume design and construction, laboratory operations and film teaching.

For a single free copy, send me a postcard at this newspaper within 30 days.

* * *

**Dear Miss Lain: Which kind of engineering technician makes the most money?**

M.T.C., Phoenix, Ariz.

Starting salary offers for 1969 associate degree technology (two years) graduates were surveyed at a number of larger schools by the Engineering Manpower Commission of Engineers Joint Council. Here are the average offers by fields having related technical contents; the figures in parenthesis show the spread between the lowest and highest offers:

Aeronautical, $622 ($528 to $1100); electronics, $620 ($460 to $780); mechanical, $600 ($433 to $758); chemical, $593 ($525 to $817); civil and architectural, $589 ($433 to $780); electrical, $589 ($450 to $801); data processing, $579 ($470 to $700).

The Engineering Manpower Commission also notes: "The over-all median starting salary for technicians is about $600 per month, or $7,200 annually. This compares with about $820, or $9,800 for engineering graduates at the bachelor's level (four years) in 1969.

"Considering the fact that the associate degree program is only half as long, and graduates can anticipate average salary increases of $700 to $800 in their first two years of employment, during which the engineering student is still in school, the salary prospects of engineering technicians are quite attractive."

* * *

**Dear Miss Lain: Someday I would like to be the president of a large company in an industry such as the clothing industry, or another industry. I have had the most problems in trying to choose a major in college. I do not know whether it would be best to major in business administration, economics or perhaps textiles, etc. Enclosed is a self-addressed, stamped envelope for you to send any return literature. Would you also enclose a folder on market management and possibly merchandise management?**

T.Y., Cincinnati, Ohio

Until you are certain of your career direction, keep your education as BROAD as possible. I think you — and others in the same boat — would benefit from a free 31-page booklet by the Prudential Insurance Company, "Facing Facts About Choosing Your Life's Work." Readers who want a single free copy should send me a postcard at this newspaper.

I appreciate your thoughtfulness in sending the return envelope but I'm sorry, I can't send the material you ask for. I don't have it. The only literature requests my staff can process are those publications specifically mentioned as being available through this column, such as the ones above. We handle literature requests (forwarding them to the appropriate resource organization, of which there are many hundreds) as a nonprofit reader service because we know how frustrating it is not to be able to obtain more information.

Occasionally I get a letter from an irate reader whose booklet did not arrive. Booklet delivery often requires four to six weeks. After this time, however, please do let me know if somebody flubs so we can follow up.

* * *

(c) 1970 McNaught Syndicate, Inc. All rights reserved

ANNOUNCEMENT:
GINO DAVLIA'S
RADIATOR SHOP
Now Located At
GINO'S GULF
37th St. & Big Spring Hwy.
Any Type Radiator Repair

For All Your Printing Needs
Feather Printing
Phone 573-6331 2107 25th

Sensational Quality Value
in big-screen 20" compact console
NEW ZENITH
Color TV
featuring new Zenith TITAN 80 handcrafted chassis
for super performance years longer!

Our lowest price ever!
$490.90
for Zenith quality 20" big-screen console color tv!
The ABERDEEN · Z4216WO
Now the famous Zenith handcrafted chassis made even better!
Why not get the best?
Roe's Furniture & Appliance
Highland Shopping Center
Phone 573-3402

FROM CARS BURNING GASOLINE

# Americans Are Fouling Air With Highly Toxic Lead

By PAUL RECER
AP Aerospace Writer

HOUSTON (AP) — Americans are fouling their air, water and land with almost half a billion pounds of poisonous lead annually without knowing how seriously it is affecting health, a scientist said Tuesday.

Dr. T. J. Chow, a geochemist at the Scripps Institution of Oceanography in La Jolla, Calif., said that the highly toxic lead is emitted into the atmosphere from cars burning gasoline with lead additives.

Chow, here for the American Chemical Society convention, said a long-term sampling of air in the San Diego area shows lead concentrations as high as 80 per cent of the limit proposed by U. S. health agencies. And yet, he said, San Diego has relatively clean air compared to other American cities.

Lead is used in gasoline to increase its octane rating and to prevent engine knocking. As the gasoline is burned, the lead is passed into the atmosphere as a lead aerosol.

Chow said rain and snow cause the lead to return to earth and he has found high concentrations of it on land and in waters near the land. Even rain water is heavily polluted, he said.

The scientist said that istopic studies—which can identify the age of molecules—show that nearly all of the lead pollutants come from additives used in gasoline.

In large cities such as Los Angeles and Philadelphia, Chow said, lead concentrations in the air can go as high as two to three per cent.

The airborne lead can stay in the atmosphere and travel long distances, he said, and even air samples taken in the mid-Pacific Ocean show some traces.

Chow aided in a study of ice and snow deposits in Greenland where a trio of scientists gathered ice cores to test for lead concentrations down through the centuries.

Ice deposited in 800 B.C., he said, showed almost no trace of lead. Ice deposited in 1750, the start of the industrial revolution, showed a marked increase.

The increase was steady until 1940 when additives became common in gasoline. Then the amount of lead in the ice shot upward and is continuing to rise.

Long-range studies show that the amount of lead in the atmosphere at San Diego increases significantly during the winter, when there is little wind, and then declines in the summer, when winds from the Pacific Ocean blow steadily.

Concentration averages have increased at five per cent annually in the San Diego area, he said.

Car manufacturers have recognized the potential danger now, Chow said, and will start producing cars next year which will burn lead-free gasoline.

## 1969 Was Deadliest Year In History

CHICAGO (AP) — The National Safety Council said today that 1969 was the deadliest year in history on the nation's highways.

Traffic deaths rose by 2 per cent last year and totaled 56,400, said the council. This surpassed the previous record of 55,200 deaths set in 1968.

## Congressmen Have Name Calling Match

WASHINGTON (AP) — Lester Maddox' attempt to hand out his famous ax handles in the U.S. Capitol restaurant has ended in a shouting match with a black congressman whom the Georgia governor called a "baboon" and an "ass."

Rep. Charles C. Diggs, D-Mich., said he told Maddox the ax handles were an "offensive racist symbol" and asked the governor to leave during the confrontation in the House restaurant Tuesday. Later he introduced a resolution withdrawing from Maddox the restaurant privileges extended to the nation's governors.

"I told him he was acting more like an ass than a man and later told him he was acting like a baboon rather than a congressman," Maddox said to reporters after the incident.

As the operator of a racially segregated restaurant in Atlanta, Ga., Maddox closed down his business in 1964 rather than serve Negroes.

He got national publicity when he passed out ax handles, which he dubbed "Pickrick drumsticks" after the brand name of his fried chicken, in front of the closed restaurant.

Maddox said Diggs had threatened to throw him out of the restaurant, but Diggs denied it. Kermit Cowan, manager of the restaurant, said Diggs, after reporting to him Maddox was passing out the ax handles, approached the governor's table where "they engaged in some heated conversation."

Diggs, who is chairman of the House black caucus, said he told the Georgia governor "I am sure you're aware of the racism this involves."

Maddox is in Washington for the National Governors' Conference and was at the Capitol Tuesday to testify against expanding the 1965 voting rights law. He frequently carries boxes of ax handles on trips to pass out as souvenirs.

## Policeman Kills Purse Snatcher

CORPUS CHRISTI (AP) — A policeman lying in wait for robbers cut loose with a sawed off shotgun and killed a purse snatcher on a parking lot Tuesday night.

Sgt. E. E. Kiddy, hidden in his car across the street from a drivein food store, said he shot after seeing a man grab a purse from a woman as she stepped from her own car.

Two blasts from the 12 gauge shotgun struck the man, the closest fired from across the street, and he collapsed one and a half blocks down the street. He dropped the purse as the first pellets hit him.

Police said the dead man apparently was from San Antonio but they were still checking his identity.

The shooting brought a disclosure from the city's director of public safety, Wayland Pilcher, that a string of 20 holdups this month had led to assignment of officers close to likely targets for bandits. He said up to a dozen stores are guarded each night.

## Lucky Number Up For Sale

HARROW, England (AP) — Businessman Robert Evans has never had a parking ticket, nor has he ever been hauled up to police court for a traffic offense. Now he wants to sell his good luck—his automobile registration plate, 999MP. London policemen usually assume he is a member of Parliament, or a member of the metropolitan police, whos emergency number is 999.

573-3514
SNYDER
AMBULANCE
SERVICE
Odis Glasscock

WINNING TEAM FROM FLUVANNA — The Fluvanna Livestock Judging Team won first place in the contest held Saturday at Odessa, compiling 1,182 points out of a possible 1,350. The team was first in swine judging and third in judging of beef cattle. Richard Gill was second high individual in the contest with a score of 409 points out of a possible 500. Larry White was 9th high individual and Randy Gill was 10th. Pictured from left are Richard Gill, Jimmy Stribling, Randy Gill and Larry White.

## Pollution Fight To Be Expensive

By JOHN LENGEL
Associated Press Writer

WASHINGTON (AP) — The price of fighting pollution? For a start, says one study, the household electricity bill could go up five to 10 per cent—a couple of dollars a month.

Antipollution costs will also show up in other places when it comes to electricity, according to a paper accepted Tuesday by the Senate-House Atomic Energy Committee.

"Industries that use large quantities of power will be seriously affected by cost increases," says the paper prepared by Seymour Baron, a New Jersey construction engineer.

"These cost increases, when added to raw, intermediate and finished products produced by the industries, can have a significant effect on their costs to the public," he said.

His estimates on increased antipollution costs are for coal, oil and nuclear powered plants with pollution controls "that will make a significant reduction to a point of elimination of pollution."

Thermal pollution, the release of hot water from power plants into lakes and streams, is the chief enemy when it comes to this kind of preventive spending, Baron said.

He said nuclear power plants will come cleaner more cheaply than coal and oil powered plants.

Power plants are a comparatively minor pollution factor. For example, in the Los Angeles basin, power plants contribute 12 per cent of the air pollution, autos 85 per cent.

The committee is probing effects of power production on the environment.

## Conrad Nagel Dies Tuesday

NEW YORK (AP) — Conrad Nagel, an actor who made the transition from silent pictures to talkies and who was co-founder of the Academy of Motion Picture Arts and Sciences, died Tuesday of a heart attack and emphysema. He was 72.

Born in Keokuk, Iowa, Nagel began his stage career in 1918 in "Forever After." He started in motion pictures the following year as the hero in "Little Women." During the next 14 years he played in 150 features.

Returning to the stage in 1933, Nagel toured with such productions as "The Petrified Forest" and "The Male Animal," before starring in Broadway hits including the Pulitzer Prize winning "The Skin of Our Teeth" and "State of the Union."

He was also the host of several radio and television series, including radio's Silver Theater broadcasts and ABC-TV's "Celebrity Time."

## Hawaii Eliminates Abortion Law

By RON STATON
Associated Press Writer

HONOLULU (AP) — The Hawaii legislature has passed a bill virtually eliminating curbs on abortion.

The bill in effect repeals a 101-year-old present law which permits abortion only to save the life of the mother. Final legislative action came with a 15-9 vote in the state senate Tuesday.

The new measure would permit abortion by licensed physicians in licensed hospitals if the woman has been a Hawaii resident for at least 90 days and the fetus is not "viable."

Legislative lawyers interpret "viable" to mean fetuses far enough developed to live outside the womb and say it would cover pregnancies up to four or five months.

Medically unlicensed persons performing abortions would be subject to maximum penalty of a $1,000 fine or five-year prison term.

Gov. John A. Burns, a Roman Catholic who personally opposes abortion, said earlier he would not veto an abortion reform measure but would let it become law without his signature.

Robert Pearson, a Maui Island contractor who led the anti-repeal forces, said he would take the new law to the U.S. Supreme Court if necessary.

Pearson said he believes the unborn fetus is a human being and has a right to life. This was the basic position taken by the opponents of repeal, most of them Roman Catholics.

A joint House-Senate conference committee said, however, that abortion "should not be a matter of legislation but should be left as an individual matter of conscience and choice."

The Senate passed the reform bill four days after the House of Representatives had acted.

## Juarez Boosts Population 50%

EL PASO, Tex. (AP) — Juarez, Mexico has boosted its population by 57.4 per cent in the last 10 years, census figures released Tuesday revealed.

The large Mexican city, located across from El Paso, now has a population of 436,054.

STATE OFFICER — Jack Cummins, 4504 Denison, has been elected vice-president of the State Dairy Queen Association. He operates the Dairy Queen on the Big Spring Highway. He and his wife recently attended the State Dairy Queen Convention in Houston.

## Redford Named "Man Of Year"

CAMBRIDGE, Mass. (AP) — Harvard University's Hasty Pudding Club named actor Robert Redford Tuesday as their "Man of the Year."

The college theatrical group said it would present the award to Redford at the 122nd annual opening night of Hasty Pudding productions on Monday.

Redford is currently appearing in several films in the Boston area including "Tell Them Willie Boy is Here," "Downhill Racer" and "Butch Cassidy and the Sundance Kid." Actors previously honored by Hasty Pudding include Bob Hope, Paul Newman and Bill Cosby.

OPENING
March 2nd
The
Littlest Angel
DAY CARE CENTER
For
Infants Through Toddlers
Now Accepting Applications
For Details Phone
Mary Ann Masters 573-9879
Or
Diana Wasson 573-7593

## Reader can't 'force' her son!

By Abigail Van Buren

(© 1970 by Chicago Tribune-N. Y. News Synd., Inc.)

DEAR ABBY: We have a 20-year-old son in college who has been everything a son should be. He is an adopted child, but we feel that he is superior to any natural child we might have had. I really mean this.

Last summer he met a 19-year-old girl [also a student], and they are now living together in an apartment. They told the landlady they are married, which they are not.

He says "a little scrap of paper is meaningless." He appears to feel no shame or guilt. We've never met the girl, and don't care to. A girl who would live like this is not our cup of tea. Her parents are divorced, and her mother knows she is living with our son and seems to encourage it.

Altho she is on the pill, I'm afraid she might conveniently "forget" one day, and our son will have to marry her.

There are several things we could do to force them to quit living together, but we don't want to hurt our son's future.

We've talked briefly to a psychiatrist, also to the dean of the college, but no one can advise us. Can you?

NO NAME, PLEASE

**DEAR NO NAME: If you think you could force your son to quit living with this girl by withholding financial help, but don't want to "hurt his future," it may not work. You might "inconvenience" him, but some young men make it without money from home, and yours might. As for the girl tricking your son into marriage by "conveniently forgetting" to take her pill—they don't have to LIVE together for this to become a possibility, you know.**

**There is no way you can FORCE your son to live according to your rules, but tell him that if he doesn't marry this girl, living with her could do him much harm when his reputation comes under scrutiny by future employers.**

**Personal life styles often reveal a good deal about an individual's stability, common sense, loyalty, and judgment—all important to an employer who is on the hunt for good men.**

DEAR ABBY: I just must tell you what Johnny, my little 8-year-old grandson said to me this morning while he was dressing. He said, "Nan, I can't wear this shirt. It itches!" And then he added, "Why don't we write to DEAR ABBY and ask her what to do?"

It seems that just about everything that boy wears "itches" him. But wasn't that a cute thing he said?

MRS. J. O.: JERSEY CITY

**DEAR MRS. O.: Thank you for sharing the "cute" remark your grandson made, but it was more than "cute"—it was a cry for help. Johnny is "itching" to tell you that he is allergic. So better get him to an allergy specialist without delay.**

DEAR ABBY: I am an 11-year-old girl with a problem. Last year a boy in my class got me interested in football. Ever since then I have wanted to be a quarterback for the Green Bay Packers.

Dolls don't interest me. I would rather sleep with my football. My second choice is to be a veterinarian. I still have my heart set on being a quarterback with the Green Bay Packers. My Dad says I will grow out of it. What do you think?

TOMBOY

**DEAR TOMBOY: Yes, you'll grow out of it. Altho the Packers didn't have a very good year, their backfield is still no place for an 11-year-old girl-type quarterback.**

**What's your problem? You'll feel better if you get it off your chest. Write to ABBY, Box 69700, Los Angeles, Cal. 90069. For a personal reply enclose stamped, addressed envelope.**

**Hate to write letters? Send $1 to Abby, Box 69700, Los Angeles, Cal. 90069, for Abby's booklet, "How to Write Letters for All Occasions."**

New Camaro.
Feb. 26th.

We've never announced a car at this time before.
But then nobody's ever announced a car like this before.

Super Hugger

If it were just an ordinary sportster, we might have introduced it at the ordinary time.

But we didn't.

And as you can see, time was on our side.

Because we didn't bother with the simulated air scoops. Or any other put-ons that might put you off.

Instead we took the time to build a whole new car from the ground up. In four distinctive versions: Standard, Rally Sport, Super Sport and Z28.

We started with a sleek new shape and a low road-hugging stance. So it hovers a few short inches from the pavement. Right down there with Corvette.

To that we added more hood. A faster fastback. More window area. And wider doors for easier entry.

On RS models, there's even a resilient bumper that surrounds the grille. To protect against nicks and knocks.

Compare the new Camaro with any competitive car in its field.

If you can find one.

Two extra buckets.
No extra bucks.

Most sportsters give you two buckets in front. And a sofa in back. We've done them two better.

The back seat sofa is out. In are two rear bucket-styled cushions.

Up front the buckets are deeply contoured to put you firmly in place. And keep you there. Even in tight turns.

The instrument panel is just as functional. It's flat black and wraps around. With enough dials and instrumentation to make you think you're piloting a 747.

Only with this one you don't need a flight crew.

The special handling is built right in.

Camaro always had a tough reputation when it came to taking on tight turns. Now we made it tougher.

With a forward-mounted steering linkage and an improved front and rear suspension that give the new Camaro a leech-like grip on the road.

It's something other cars will have a tough time coming to grips with.

What motivates all this?

Six power plants up to the 350-hp Turbo-Jet 396 you can order. And four transmissions.

Pick the combination that best suits your driving.

Then go pick on an open road.

Standard disc brakes. You stop as well as you go.

It's only natural.

With all that go, you want an equal amount of stop. You've got it.

Front disc brakes are standard. For less heat buildup. And more resistance to fade.

New Camaro. The Super Hugger.

Other cars always feared it might come to this. And they were right.

Only their timing was wrong.

Putting you first, keeps us first.

CHEVROLET

See it. At your Chevrolet Sports Dept.

GM