FRIDAY

THE SNYDER DAILY NEWS

VOL. 19, NO. 39 SNYDER, TEXAS (79549) FRIDAY, JUNE 14, 1968 EIGHT PAGES—PRICE 5¢

The SDN Column

The dollar may be in "trouble" on the world money market, but judging from our mail here at the newspaper office, plenty of foreign countries still are anxious to lure all of the American currency they can.

There is really a big pitch being made in some European countries. Magazines are published and distributed with most of the contents devoted to displays and descriptions of products and commodities of the sponsoring nation. These are no amateur productions — they're attractive, "slick" magazines that tell their stories well and display their pictures attractively.

Italy and Holland are the regulars that send out first - class publications, and they are going after business in this country. They also are not exactly discouraging American tourists from visiting their countries.

★ ★ ★

There is nothing really new about this type of promotion — in America, that is. But it is relatively new (virtually all post-World War II) in most foreign countries. And where did they get the idea and learn how to do it? From us, of course.

Sometimes an American who hears some of the comments about his country made in foreign lands may wonder if these people remember who taught them the ropes.

★ ★ ★

I watched "Laura," the television movie that starred Lee Bouvier (Jackie Kennedy's sister) and Robert (Eliott Ness) Stack, the other night and perhaps the critics, who panned the show across the board, had me expecting too little, but it appeared much better than I expected. True, it had a rather feeble plot, but I thought it was above par for TV this time of year.

—WACIL McNAIR.

★ ★ ★

Today In History

Today is Friday, June 14, the 166th day of 1968. There are 200 days left in the year.

Today's highlight in history:

On this date in 1940, the Germans occupied Paris in World War II.

On this date:

In 1777, the Second Continental Congress in Philadelphia adopted the Stars and Stripes as the American flag.

In 1811, the author of "Uncle Tom's Cabin," Harriet Beecher Stowe, was born.

In 1934, Adolf Hitler and Benito Mussolini met in Vienna.

In 1941, President Franklin D. Roosevelt issued an order freezing German and Italian assets in the United States.

In 1944, in the Pacific war, U. S. forces invaded Saipan Island in the Marianas.

In 1957, military officers in Haiti ousted President Danielo Fignole after he had been in office only 19 days.

Ten years ago, France agreed to a partial withdrawal from French military posts in Morocco.

Five years ago, the Soviet Union sets its fifth cosmonaut into space.

One year ago, the U. N. Security Council rejected a Soviet resolution calling for a pullback of Israeli troops from Arab territory.

★ ★ ★

THE WEATHER

SNYDER TEMPERATURES: High Thursday 98 degrees; low, 64 degrees; reading at 7 a.m. today, 64 degrees.

Northwest Texas: Clear to partly cloudy and cooler with a few thunderstorms tonight and Saturday. Low 55 in northwest to 73 in southeast. High Saturday 86 to 96.

Southwest Texas: Partly cloudy and warm tonight and Saturday with late, widely scattered thundershowers. Low 66 to 78. High Saturday 94 to 102.

North Central Texas: Clear to partly cloudy tonight, a few thunderstorms in northwest. Partly cloudy Saturday with widely scattered thunderstorms in north. Cooler in northwest Saturday. Low 68 to 77. High Saturday in 90s.

SNYDER
The City
With A
SPARKLE

MOPPING UP IN CHOLON — South Vietnamese troops advance down a once-busy street in the Cholon section of Saigon, weeding out any remaining Viet Cong. Street is littered with burned-out automobiles used as fire cover by the Viet Cong. (AP Wirephoto)

Minnesota Wind Leaves 10 Dead

By HARL ANDERSEN
Associated Press Writer

TRACY, Minn. (AP)—A tornado roared through Tracy with death and destruction Thursday evening, killing at least 10 persons and wrecking up to 300 homes.

More than a dozen persons were missing, and more than 20 were hospitalized.

Seven bodies were recovered in the dark hours following the powerful twister, and three were discovered this morning as National Guardsmen and Civil Defense workers began search and cleanup operations.

The bodies found after daybreak included that of a man found near town in an open field, near his car, and two persons in another vehicle.

Some of the demolished homes, nearly half the dwellings in the community, had vanished except for their concrete front steps and foundations. Some homes had plumbing intact, but little else. Two boxcars lifted from railroad tracks had blown over rooftops and smashed down three blocks away in the area of destruction, so cluttered it resembled a large junkyard.

Streets were bulldozed of debris, to permit workmen to get through. Tracy's mayor ordered the town sealed off from sightseers, with entry permits granted to persons with valid reasons to be in Tracy.

The Tracy hospital said 72 persons were admitted and 22 remained overnight. Eleven were listed in critical condition.

The twister, powered two miles through this town of 2,800 in Minnesota's southwestern farmland. It ravaged a block-and-a-half wide path, then skirted into the countryside, clawing an occasional farm building before it dissipated five miles out of town.

Tracy was without electric power, water and phone service for several hours. The hospital was operating on emergency generators.

Water was brought by tank trucks from nearby Marshall and Ylayton.

The death toll would probably have gone much higher if the town hadn't been warned by a farmer, who telephoned the volunteer fire department as the twister approached eight miles to the southwest. The town siren wailed in the early, eerie dusk.

Fire Chief Bernard Holm said, "This saved many, many lives." The farmer had phoned his alert at 6:55 p.m., seven minutes before the hospital clocks stopped, denoting power circuits were broken.

Holm saw his greenhouse across the street collapse at the twister's edge, then he ducked into his basement. His house had very little damage.

Gov. Harold LeVander ordered 150 National Guard troops from Tracy and Marshall to assist and secure the area. He also directed the state Highway Department to bring in portable electric generators.

The municipal building and armory suffered slight damage, newsmen at the scene said. An elementary school was hit hard.

Police, volunteer firemen, sheriffs deputies and civil defense workers augmented the doctors and nurses who came from nearby towns to minister to their distressed neighbors.

Nine doctors rushed to help the three on duty here, and some 25 nurses responded to the appeal.

RED RESTRICTIONS

West Berlin Asks For Counterreaction

By HUBERT J. ERB
Associated Press Writer

BERLIN (AP) — Traffic on the autobahn to West Berlin returned to normal during the night, but police predicted more tieups today because of East Germany's new restrictions.

West German Chancellor Kurt Georg Kiesinger, after talks in West Berlin Thursday with Mayor Klaus Schuetz, called for a "serious counterreaction" from the United States, Britain and France.

The three Western allies have announced they would take the restrictions up with the Soviets but have given no indication of any other action. Pravda, the Soviet Communist party newspaper, gave full support to the East German action, foreshadowing a Soviet rebuff to the Western Powers.

Asked whether his government and the allies held different views on such countermeasures as curbing traffic with East Germany or restricting East German travel in Western countries, Kiesinger said: "The protective powers, believe that their own measures should be in connection with those we are prepared to take."

The chancellor did not specify what steps his government had in mind.

The new East German regulations on overland travel to West Berlin caused highways delays Thursday of up to five hours. The decrees require that West Germans and West Berliners pick up and pay for visas in order to travel to and from West Germany. They had previously been in a different category from foreigners and were only required to show their identity cards and a road fee.

Under the new setup, the East Germans also are demanding that West Germans produce passports by July 15. They also are going to levy increased taxes on commerce.

New Crafts Circle Globe

CAPE KENNEDY, Fla. (AP —Eight new military communications satellites spread out around earth's equator today, undergoing tests intended to qualify them as carriers of secret messages and reconnaissance photographs between Washington, Vietnam and other bases.

The jam-resistant craft were launched into separate near-circular orbits Thursday by a Titan 3 rocket. They are drifting apart to join 17 similar switchboard satellites orbited previously for the Defense Department's switchboard-in-the-sky network.

'We have received signals from all eight spacecraft," an Air Force spokesman said. 'All eight satellites are operating as planned."

West Texas Water Study Is Funded

WASHINGTON (AP) — An appropriation to determine whether the lower Mississippi River can spare enough water for diversion to the arid plains of West Texas and New Mexoco was included today in a congressional committee's survey list.

The House Appropriations Committee included the $425,000 appropriation in its survey list for the Mississippi River system.

The Reclamatoon Bureau concluded last month it would be feasible from an eigneering standpoint to import 16.5 million acre-feet of water annually from the Mississippi to West Texas. The end point would be Bull Lake, northwest of Lubbock.

West Texas farmers have become dependent in the last several decades upon irrigation to raise crops where once there was dry land. West Texas' underground sources of water will be exhausted by the year 2000, some engineers have calculated.

Rep. Richard White, D-Tex., said last month that the predicted cost of any water imported to West Texas would be higher than farm irrigators could afford, but the Reclamation Bureau suggested that the water would be so valuable that cities and industries might be willing to make supplemental payments.

East Texas water sources were said by the Reclamation Bureau to be insufficint to help in the West Texas- New Mexico region.

BETWEEN PRESIDENTS — President Johnson leans forward as he talks with former President Dwight D. Eisenhower at Walter Reed Hospital in Washington. Eisenhower is recuperating from a heart attack. (AP Wirephoto)

HOUSE DEBATE DUE MONDAY

Liquor, Spending Bills Wait

AUSTIN (AP) — Texas House committees fired twin blasts Thursday, shooting liquor and spending bills to the floor for debate.

Then they quit until Monday, the start of the second half of the special 30-day legislative session.

Speaker Ben Barnes told House members they had better use the three-day weekend to do their homework because, on Monday, they will be looking at the small bottle liquor proposal and the $2.5 billion general appropriations bill, costing $133.8 million in new taxes.

First up, at 10 a.m., will be the liquor measure proposed by Gov. John Connally, Barnes said. If debate stretches out, as expected, it would be Tuesday before lawmakers get around to the giant spending bill.

That means the Senate, which has been biding its time waiting on House action, should have another couple of slow days.

The mini-bottle bill cleared the House State Affairs Committee on a 11-9 vote after Reps. Jim Clark, Dallas, and Jake Johnson, San Antonio, switched their votes overnight after they were told they would be given a fair chance on the floor to make some changes.

"It's still bad legislation," said Clark of the measure which combines Connally's minature bottle proposal with a liquor law recision bill.

The House Appropriations Committee's one-year spending proved on voice vote, reflected lawmakers are worried about student unrest.

But, despite committee members expressed concern for more law enforcement, recommended funds for the Department of Public Safety were reduced from amount suggested by the Legislative Budget Board. Barnes' request for 200 more highway patrolmen was ignored.

As much as $50,000 per school was added for more campus security, while budget board recommendations for faculty salaries were cut. The total added for campus security was $561,000.

The committee's bill would require $475.2 million from general revenue, compared to the budget board's $471 million and Connally's $465.2 million proposals.

The Senate Finance Committee is still working on its version of the spending bill, and the final appropriation measure most likely will be written by a 10-man Senate-House conference committee. The conference committee's work must be accepted, or rejected, in full. It cannot be amended.

Briefs Are Asked In Vote Case

GAIL — Attorneys for both sides in a contested election in Borden County examined one ballot at a hearing conducted yesterday in Gail by Sterling Williams, judge of the 132nd District Court.

Following the examination, Judge Williams gave the attorneys 10 days to prepare briefs and arguments in the case.

The suit was filed by Eddy Simer, who was defeated in the Democratic primary, 55 votes to 54, for County Commissioner of Precinct 3 in Borden County. He is the incumbent commissioner.

US Troops Seize Red Missile Cache

By ROBERT D. OHMAN
Associated Press Writer

SAIGON (AP) — U.S. soldiers scouring Saigon's rocket belt Thursday found 32 enemy missiles and killed 26 guerrillas. But despite the 12,000 allied troops combing the area, the Viet Cong fired four rockets into Tan Son Nhut airbase, killing one American and damaging a plane.

Saigon itself escaped attack for the third straight day.

The biggest cache of rockets was found by men of the U.S. 1st Infantry Division six miles northeast of the capital. They uncovered and destroyed 22 rounds of 107mm Chinese rockets, which made their first appearance in the Vietnam war last February.

Troops of the U.S. 25th Infantry Division accounted for 10 of the big 122mm Soviet rockets with which the Viet Cong has been blasting at Saigon since May 5. Nine were found in four sampans submerged in a canal nine miles northwest of Saigon, and the 10th was located at a firing site five miles northwest of the capital.

The 26 guerrillas were killed in two clashes, and six U.S. soldiers were wounded.

In addition to the thousands of allied troops searching in a radius of seven miles around the capital, the distance from which the big enemy rockets can hit the city, more radar equipment reportedly has been installed to pinpoint the enemy launching sites for counterfire.

While U.S. military officials believe they can reduce the rocket attacks on Saigon, they say there is no way to eliminate them. The Viet Cong always will be able to sneak a few men and rockets through the allied patrols, they say.

Although Saigon has now gone three days without being hit by either mortars or rockets, the Viet Cong has threatened to launch a new attack Monday. Broadcasts from the Viet Cong's Liberation Radio have said Saigon will be hit with 100-round barrages for 100 straight days.

Captured Viet Cong also have reported that the ground attack on the city will be renewed Saturday.

Asteroid Icarus To Pass Nearer Earth

NEW YORK (AP) — Scientists say the asteroid Icarus will pass within about 3.98 million miles of the earth today.

Talks Threatened By Rocket Attacks

By JOHN M. HIGHTOWER
AP Special Correspondent

PARIS (AP) — A sustained Viet Cong rocket offensive against the heart of Saigon could wreck the Paris peace talks in short order, Western diplomats believe.

For that reason they think the Communists may not bombard the city as they have threatened to do.

U.S. officials said they hoped the North Vietnamese would give careful consideration to the warning issued by U.S. Ambassador W. Averell Harriman to Ambassador Xuan Thuy of North Vietnam.

Harriman declared at the Wednesday session of the Paris talks with Thuy that terror attacks on Saigon "could have the most serious consequences for these talks."

U.S. officials declined to spell out exactly what Harriman meant because only President Johnson could decide to make a major change in U.S. military-diplomatic strategy.

But knowledgeable diplomats familiar with the U.S. view of the situation said many more rocket assaults like those earlier this week, when explosives rained on the center of the city, would force Johnson to consider retaliatory action against the North and suspension of the talks. Expanded bombing of the North by itself could provoke a North Vietnamese decision to suspend the talks.

American officials were reported uncertain about what action to expect from the North Vietnamese and Viet Cong forces in South Vietnam. Their heavy bombardment of the city early this week was not immediately followed by more massive blows, but the clandestine Communist radio in South Vietnam threatened that a 100-day bombardment would be started Monday.

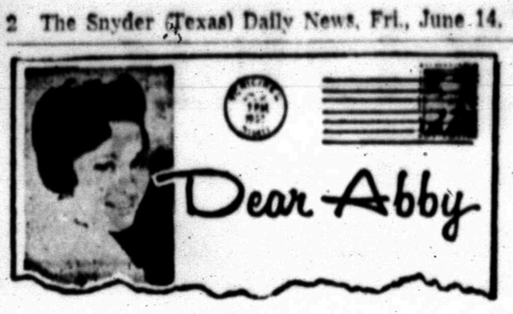

By ABIGAIL VAN BUREN

DEAR ABBY: My husband went to the hospital for an operation which we knew would be serious, but we didn't know HOW serious. To make a long story short he died on the operating table after nearly 3 hours of surgery.

As you can imagine, I was pretty well broken up. Just as I was getting over the shock, here comes a bill from the surgeon for my poor deceased husband's operation! How money-hungry can a doctor be, anyway?

Anyone with half a brain knows that if the operation had been a success my husband would be alive today, so we can assume that the operation was a failure, right?

Please tell me, Dear Abby, is it considered ethical for a surgeon to send the widow a bill for an operation which failed?

THE WIDOW

DEAR WIDOW: A surgeon invests the same amount of time, knowledge and skill in an operation which fails as in one which succeeds. There are no guarantees in surgery. If the patient dies, some surgeons will reduce the bill, which may or may not reduce the resentment on the part of the family. But it is indeed "ethical" to send a bill, regardless of the outcome.

* * *

DEAR ABBY: Here is my story: 2 years ago I became involved with a married woman. (I'll call her June.) I was also married and I left my wife and children to live with June, who left her husband to live with me. I realized after 3 months that I had made a terrible mistake, so I went back to my wife who was big enough to forgive me and take me back.

Soon after I left June, she called me at work and told me she was having MY baby. (It could be.) I didn't have the heart to tell my wife about it, but I have been giving June money to keep her quiet, and to support the child. She keeps asking for more, and I can't afford it. I have been so nervous and preoccupied lately that my wife suspects something is wrong, but I've already hurt her so much that I can't tell her. What should I do?

IN DEEP

DEAR IN: First tell your wife. She shouldn't be shocked because she knew you left her to live with another woman. Get yourself a lawyer and let the law decide how much (if anything) this woman is entitled to. And pay up like a man.

* * *

DEAR ABBY: I am a widow and I go out very often so my neighbor (an elderly lady) baby-sits with my two children, a girl, 7 and a boy, 4. Here's my problem:

Every time this lady comes to my home to sit, she brings a little gift for my daughter, but never anything for my son. Sometimes it's candy, a toy, or something of that order. Naturally, it makes the little boy jealous and causes trouble.

I have told her in as nice and subtle a way as I could to bring for both or neither one, but it's like she doesn't hear me. A good sitter is hard to find and I don't want to have to look for another one, so tell me how can I make her understand the trouble she's causing me?

NEEDS HELP

DEAR NEEDS: You may not be able to, in which case you would be ahead to start looking for another sitter. Perhaps if you skipped the "subtle" approach and simply TOLD her, "either — or," you'd accomplish more.

* * *

CONFIDENTIAL TO WHOM IT MAY CONCERN: If you are not properly registered to vote, call your local DEMOCRATIC OR REPUBLICAN headquarters and find out where you should register and when. "All that is necessary for the triumph of evil is for good men to do nothing." (Edmund Burke)

Everybody has a problem. What's yours? For a personal reply write to Abby, Box 69700, Los Angeles, Cal., 90069 and enclose a stamped, self-addressed envelope.

HATE TO WRITE LETTERS? SEND $1 TO ABBY, BOX 69700, LOS ANGELES, CAL., 90069, FOR ABBY'S BOOKLET, "HOW TO WRITE LETTERS FOR ALL OCCASIONS."

The Weather Elsewhere

BY THE ASSOCIATED PRESS

	High	Low	Pr.
Albany, cloudy	72	M	M
Albuquerque, clear	94	60	..
Atlanta, clear	83	54	..
Bismarck, rain	75	41	.06
Boise, clear	71	47	..
Boston, cloudy	69	64	.34
Buffalo, clear	60	49	.01
Cincinnati, cloudy	77	52	..
Cleveland, cloudy	66	43	..
Denver, cloudy	90	51	..
Des Moines, cloudy	85	70	.09
Detroit, cloudy	73	53	..
Fairbanks, cloudy	81	60	..
Fort Worth, clear	96	70	..
Helena, clear	57	35	.23
Honolulu, cloudy	84	73	5.17
Indianapolis, cloudy	76	54	..
Jacksonville, clear	93	73	..
Juneau, cloudy	62	43	..
Kansas City, cloudy	94	70	.52
Los Angeles, clear	78	61	..
Louisville, cloudy	77	52	..
Memphis, cloudy	88	63	..
Miami, clear	86	77	.01
Milwaukee, cloudy	67	59	.01
Mpls.-St. P., cloudy	73	58	1.71
New Orleans, clear	93	67	..
New York, cloudy	71	57	.08
Okla. City, cloudy	90	69	..
Omaha, cloudy	95	64	.53
Philadelphia, clear	75	54	..
Phoenix, clear	103	67	..
Pittsburgh, fog	61	41	.02
Ptlnd, Me., cloudy	67	46	.04
Ptlnd, Ore., cloudy	65	52	.10
Rapid City, cloudy	78	48	.43
Richmond, clear	82	53	..
St. Louis, cloudy	83	68	..
Salt Lk. City, clear	79	45	..
San Diego, cloudy	73	62	..
San Fran., clear	68	56	..
Seattle, cloudy	64	50	.04
Tampa, clear	86	71	1.26
Washington, clear	75	57	..
Winnipeg, cloudy	79	40	..

T—Trace M—Missing)

AF To Activate New Dyess Group

WASHINGTON (AP) — The Air Force will activate a new squadron at Dyess Air Force Sen. Ralph Yarborough said Thursday.

Sixteen C130 planes and 857 men will be sent to Dyess to help form the 348th Tactical Airlift Squadron.

Hippies Take Refuge In Rockies

By BURL OSBORNE
Associated Press Writer

SUGAR LOAF, Colo. (AP) — John the Freak, surrounded by the magnificent scenery of the Colorado Rockies, added molasses to his pancake batter and said "let's pray to God" that California doesn't slide into the sea.

He gave himself the name and it was the only one he used. Last names aren't heard much among the hippies who have flocked to Sugar Loaf Mountain.

Some say they came to pray for peace.

Some say they came to get close to nature.

Several say they came because they believe the asteroid Icarus will crash into the earth and the mountains offer refuge. There could be tidal waves and earthquakes; California could vanish into the ocean, and even the lost continent Atlantis might reappear, they say.

Astronomers predictions are less startling. They agree Icarus will swing by the earth today, but they say it will be 3.9 million miles away. They are confident there will be no collision.

"I don't know if it will hit or not, but it could," said John, who appeared to lead one camp of about a dozen girls and women, boys and men, at about the 8,000-foot level.

"If it does, I'm doing the right thing," he said, and kept on stirring the mixture for their evening meal—pancake batter, water and powdered milk from a gallon wine jar and some molasses.

A little farther along a rocky, primitive trail, about 20 others, all hospitable, were camped with plastic and branch covered lean-tos, tents and sleeping bags.

No one can say for sure how many hippies have taken to the mountains. Their numbers—estimates ranged from fewer than 100 to thousands—have increased noticeably in the nearby city of Boulder, home of the University of Colorado. Drug arrests have more than doubled in Boulder County since the influx began last year.

To Appeal Sentence

LUBBOCK, Tex. (AP) — The lawyer of convicted killer James Lee Marion said he will appeal the death sentence of his client in light of a recent decision handed down by the U.S. Supreme Court.

Marion, found guilty in the bludgeoning death of Mrs. Fred Turner of Midland in 1963, was sentenced Thursday to be executed at Huntsville State Prison Sept. 30.

A Lubbock jury sentenced Marion to death in 1964 for the killing of Mrs. Turner in her 15-room mansion. But stays of executive have delayed trips to the electric chair on two previous occasions.

Marion's defense attorney, Warren Burnett of Odessa, said Wednesday he would bring up a recent U.S. Supreme Court decision which holds that opponents of capital punishment may not be automatically excluded from juries qualified for the death sentence.

Dist. Judge William Shaver of the 77nd District Court in Lubbock set the execution date Thursday during a ten minute hearing.

BABY WHOOPER — A newly-hatched whooping crane stands on one leg in a saucer of water at Patuxent Wildlife Research Center in Laurel, Md. It hatched from one of 10 crane eggs captured recently in wilds of Canada's Northwest Territory by biologists of the Interior Department and the Canadian Wildlife Service and flown to Maryland. Fewer than 50 of the rare birds remain in the wild. (AP Wirephoto)

Motorists To See More Of Nature

By ROBERT GOLDENSTEIN
Associated Press Writer

CHICAGO (AP) — Motorists traveling the nation's main highways will see more natural beauty and fewer billboards in the years ahead.

The Federal Highway Administration has approved outdoor advertising control legislation adopted in 10 states, the District of Columbia and Puerto Rico.

It has signed interim agreements. Several other states are considering legislation to clear their highway areas of unsightly or view-obstructing billboards.

The agreements set up precise standards governing the position, size, spacing, zoning and lighting of billboards along interstate and primary road systems.

A major impetus for highway view preservation is the 1965 federal Highway Beautification Act providing for billboard controls, screening of roadside junkyards and landscaping.

Under this legislation, noncomplying states are threatened with a loss of 10 per cent of federal highway funds contributed toward both interstate and primary highway systems.

The deadline for compliance was Jan. 1, but Alan S. Boyd, secretary of the Department of Transportation, said no penalties will be applied this year.

Jurisdictions which have complied with federal requirements are Maryland, Alaska, California Connecticut, Vermont, Puerto Rico, the District of Columbia, Kentucky, Rhode Island, Utah, Virginia and Hawaii.

New York, Maine, Minnesota, Delaware and Pennsylvania have signed interim agreements with the Federal Highway Administration.

Opposition to billboard control has come principally from tourist-oriented towns, such roadside business interests as hotel motel and restaurant owner, and, in some states, outdoor advertising companies.

Garden clubs and conservationists have been avid supporters.

A nationwide survey made by The Associated Press showed that virtually all states maintain some control over highway billboard displays.

Highway department spokesmen in the majority of states which have not yet complied with federal specifications predicted that bills aimed at reaching that goal will be introduced by next year.

HOSPITAL NOTES

Chaplain: Rev. Jesse Dea

ADMISSIONS: Marion Watts, 3211 Ave. A; Freddie Ray James, 3401 Ave. M; Marcus Boyd, 1509 Ave. S; Cecil Hall, Hermleigh.

DISMISSALS: Mrs. Loyd Langley and baby girl, Mrs. Robert Rios and baby boy, Donie Lewis, Jane Josey, James Newton, Terry Groseclose, Loren Sullivan, Mildred Weir, Eula Garrison.

Service For Former Resident's Mother

Funeral service were set for 5 p.m. today at Fort Davis for Mrs. Ruther Fryar Prude, 62, member of a prominent Jeff Davis County ranching family who died Thursday morning.

She was the mother of Mrs. Jack Longbotham, a former Snyder resident who moved with her family recently to College Station.

The funeral service was to be held in the Methodist Church at Fort Davis and burial was to follow in Hillcrest Cemetery, under direction of Feeslin Funeral Home.

Astronauts Ready For Trial Orbit

By PAUL RECER

SPACE CENTER, Houston (AP) — Three astronauts said Thusday they're ready to go into "orbit" for a week 58 feet above sea level in a spacecraft they call "the proud bird with the heavy tail."

The trio, Joseph Kerwin, Vance Brand and Joe Engle, joked their way through a press conference Thursday after final plans for their space simulation test were announced. The test is scheduled to begin its seven and one-half day run on Saturday at the Manned Spacecraft Center.

The astronauts will climb aboard a model of the Apollo command and service spacecraft bolted down inside a steel space simulation chamber. The air in in the chamber will then be pumped out to create a near-vacuum closely resembling outer space and the crew will live inside the pressurized space cabin just as they would in actual space.

Newsmen were shown a decal put together by the crew as the mission's emblem. It shows a roadrunner—a non-flying bird—and bears Latin words which roughly translate "The proud bird with the heavy tail."

"We'll have the world's first constant latitude. . . orbit with a period of 24 hours and an apogee (high point) and a perigee (low point) of 58 feet," Kerwin cracked. He also said the crew will be the first to try out some special space age playing cards. The cards are made of aluminum as a fireproofing measure.

"We'll probably play hearts," said Kerwon, the test command pilot who did most of the talking. "We desperately need a fourth (for bridge), but they didn't see fit to give us one."

Although not designed to fly, the test craft, called the 2TV-1, is a near duplicate of the Apollo 101 command and service module which will fly on a manned space mission in September or October.

Officials told newsmen the main purpose of the test is to verify the design integrity of the structure and systems of the spacecraft design. The test will be the final design verification before Apollo 101 flies.

PUBLIC RECORDS

NEW VEHICLES

John T. Farquhar, 1968 Plymouth, from Thomas Chrysler - Plymouth.

Melvin Y. Burleson, Star Route, Ira, 1968 Chevrolet stationwagon, from Les Francis Chevrolet Co.

Dean Floyd, 1968 Chevrolet pickup, from Les Francs Chevrolet Co.

Kenneth Hamilton, 1968 Pontiac, from Snyder Motor Co.

LaRue Watkins and Margaret H. Watkins, 1968 Buick, from Snyder Motor Co.

Mrs. Inez Rinehart, Route 2, Hermleigh, 1968 Chevrolet, from Les Francis Chevrolet Co.

Snyder Motor Co., 1968 Oldsmobile, from General Motors, Mich.

W. B. Hanna, Jr., 1968 Pontiac, from Snyder Motor Co.

Otis McBride, 1968 Chevrolet pickup, from Les Francis Chevrolet Co.

Ellis Mack Browning, 1968 Rebel station wagon, from Dupree Motors.

MARRIAGE LICENSES

Joe Alberez and Alice Garcia, both of Snyder.

John Batista Aguilar and Esmeralda Olivarez, both of Snyder.

Dennis Clay Landon and Kathy Aline Ellington, both of Snyder.

Roy Lee Botts and Judy Kay Graham, both of Snyder.

Ronald Roy Brown, Lubbock and Paula Maxcine Dupuy, Snyder.

WARRANTY DEEDS

Troy V. Little and wife, Jessie Lee Little, to Billy Guynes and wife, Clara Guynes, lot 7 block 2, Glenn Huffman Addition, with reservations.

Billy Joe Guynes and wife, Clara Guynes, to Walter John Frost and wife, Patsy Louise Frost, lot 7, block 2, Glenn Huffman Addition, with exceptions.

Nettie Mae Crawford to Virgil Lee Auld and wife, Nelda M. Auld, part of lot 2, block 4, Scarborough Addition.

Inez G. Nelte to Lorinza Garcia, part of lot 1, block 21, T. N. Nunn Addition.

Lorinza Garcia to Florentino Escobedo, part of lot 1, block 21, T. N. Nunn Addition.

Bert W. Dickenson and wife, Virginia Dickenson, to Simon Quiros and wife, Leonor Quiros, lots 2 and 3, block 13, J. B. Chambers Addition, with restrictions.

Alejandro M. Rodriguez and wife, Idolina Rodriguez, to Paul Alaniz, lot 1, block 23, Town of Hermleigh.

James Craig Merritt and wife, Janet M. Merritt, to Allen M. Owens and wife, JoAnn Owens, lot 15, block 1, Scott and Browning Addition, with restrictions.

B. O. Puryear and wife, Doreth Mae Puryear to Dora McDonald, lots 7 ad 8 blck 36 Bitheled West Subdivision.

B. O. Puryear and wife, Dorothy Mae Puryear, to Dora McDonald, lots 7 and 8, block 36, Boatheland West Subdivision, with reservations.

Dora McDonald and husband, J. J. McDonald, to T. B. Green, lots 7 and 8, block 36 Boatheland West Subdivision with exceptons.

Tom H. Davidson and wife, Lydia Ann Davidson, to Harold D. Ellis and wife, Glendena Ellis, lot 25, block 1, Scott and Browning Addition, with exceptions.

Henry Keith Lofton and wife, Norma Lofton, to R. B. Comer, lot 22, block 18, Towle Place Addition, with exceptons.

Lee Thompson and wife, Linnie Bell Thompson, to Leo Ray Peveler and wife, Jenny D. Peveler, part of lot 31 and 32, block 8, Parkway Addition, Section 2.

FILED IN DISTRICT COURT

Florene Floyd VS. Wesley Floyd, divorce.

Ruby Husted VS. Mahlon Husted, divorce.

ACTION IN DISTRICT COURT

J. R. Crumley VS. Texas Employers Insurance Association, ruling of Industrial Accident Board set aside and new judgment entered.

L. P. Johnson VS. Alta Johnson, divorce granted.

West Texas State Bank VS. Glynn C. Snyder, judgment granted.

Faces Two Charges

Osie Roberts of Colorado City was charged in County Court Wednesday with driving while intoxicated following his arrest by highway patrolmen. There were two separate charges, and he pleaded innocent to one of them.

Bond was set at $500 on each charge.

Two Vehicles Are In Mishap Here

City Police investigated a two-vehicle mishap on U. S. 84 at Peyton Street at 2:15 p.m. Wednesday.

Involved were the 1966 Model Oldsmobile of Willie Clanton Ford, Polar Route, Dermott, and the 1963 Model Ford of J. T. LaRoux, 3021 Thirty-eighth Street.

Damage to the Oldsmobile was estimated at $260, and damage to the other car was placed at $35.

Police Patrolman Ben McNutty investigated the collision.

City Firemen Are Called Out Twice

City Firemen answered calls to two minor vehicle fires yesterday.

At 2:10 p.m., they went to Avenue T and Twenty - first Street where a fire caused minor damage to a truck owned by Line & Line Oil Co. At 6 p.m., they answered a similar call at 3601 Avenue U. The fire was in a 1964 Model Oldsmobile owned by Floyd Logan.

Oil Purchasers Ask Increase In July

AUSTIN (AP) — Major purchasers of Texas crude oil indicate they want to buy 3,005,344 barrels in July, an increase of 30,218 barrels daily over June, the Texas Railroad Commission reports.

SPECIALS!
DRESSES
One Rack $7.00
DRESSES
One Rack ..... ½ Price
GLOVER'S
N.E. Corner Square 573-3961

TOO LATE TO CLASSIFY

LODGES A-1

Called meeting Scurry Lodge No. 706 AF and AM Friday, June 14, 1968 7:30 p.m. Work in EA Degree. All members urged to attend. Visitors welcome.
Jim Simpson, W.M
Marvin Hanback, Sec.

THE SNYDER DAILY NEWS

Published Sunday morning and each evening except Saturday by the Feather Printing and Publishing Co., Inc., at Snyder Texas 79549

Entered as second-class matter at the Post office at Snyder Texas.

SUBSCRIPTION RATES: By carrier in Snyder 35 cents per week $1.50 per month. By mail in Scurry and adjoining Conuties, one year $9.95. Balance of Texas one year $12.50. All other States $15.00

MEMBER OF THE ASSOCIATED PRESS.

The Associated Press is exclusively entitled to use for republication all news dispatches in this newspaper also local news published herein. All rights reserved for republication of special dispatches.

Monuments-Markers
LASTING MEMORIALS FOR YOUR LOVED ONES PLACED IN ALL SCURRY COUNTY CEMETERIES!
Complete Selection
HILLSIDE MONUMENT CO.
Offices At Bell-Seale Funeral Home
Alan Curbing 3101 Ave. S Phone 573-5454

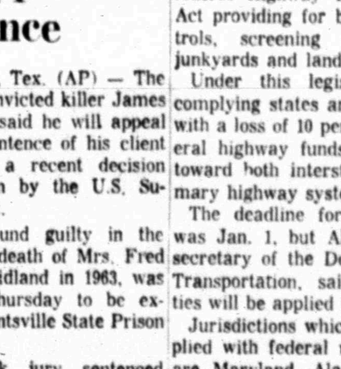

Effective June 1st
California Special
changes schedule from Snyder
Eastbound leaves Snyder ..... 2:19 a.m.
Westbound leaves Snyder ..... 3:25 a.m.
CALL: Santa Fe Ticket Office, Phone: 573-3742
Santa Fe Station, Snyder, Texas 79549

GIBSON'S IS COMING

Ritz PHONE 573-3442
TONIGHT & SATURDAY

MIKE HENRY · JAN MURRAY
ALSO—SECOND FEATURE
What does he become? What kind of monster?
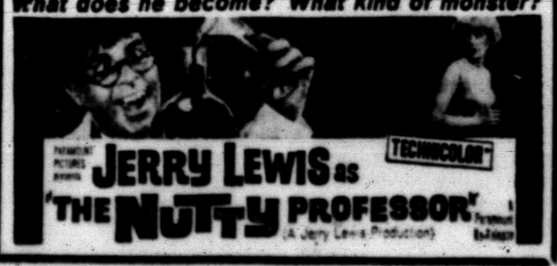

TIGER THEATRE & CAFETERIA
"dine during movie time"
DIAL 37-2-12
TONITE & SATURDAY
Plus $150 Fun Game Sat.
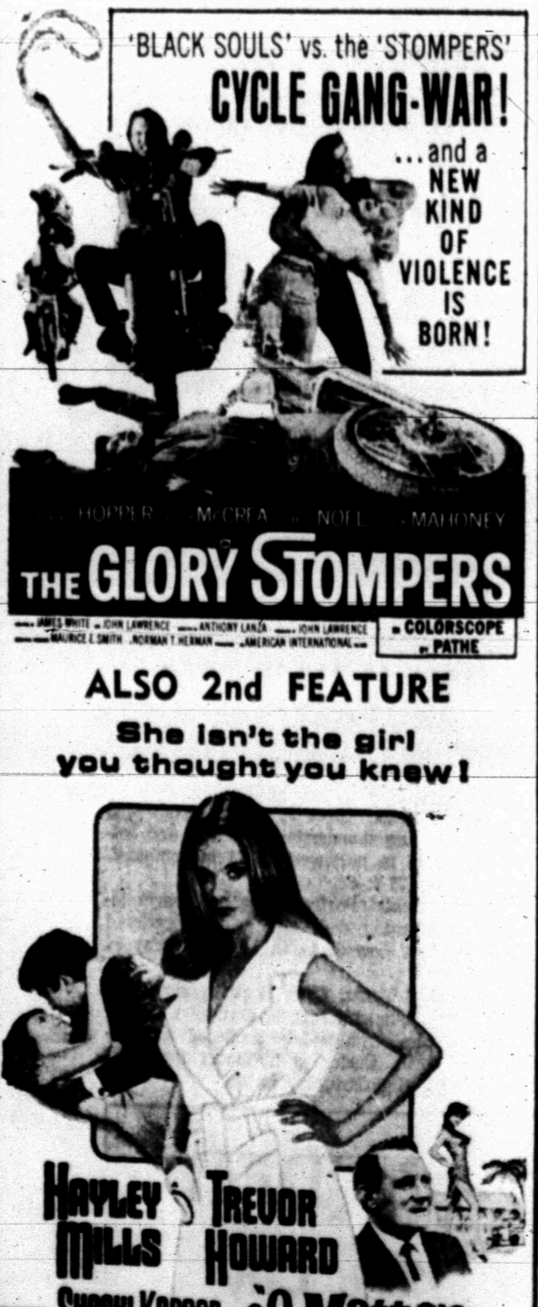

ALSO 2nd FEATURE
She isn't the girl you thought you knew!

BRENDA DE BANZIE · DICK PATTERSON · KALEN LUI
Suggested For Mature Audiences

Annual Day Camp Beckons Girl Scouts

HEADQUARTERS WORKERS — Workers at the headquarters for the Girl Scout Camp Ilarue this summer, are, from left to right, Mrs. Bill Campbell, Mrs. Jack Chastain, Kenneth Kornegay and Hollis Campbell. Several other boys helped with volunteer work at the camp.

FLAG CEREMONY — Respect to the Flag is one of the duties taught to girls in the Mesquites Brownie Unit 1 at Camp Ilarue. Adult leaders are Mrs. Katherine Lopour and Mary Proctor (not pictured).

DAY CAMP — These Girl Scouts in the Lone Wolf Den enjoy cooking out in the open. The adult leader is Frances McCowen.

ENJOY GAMES — Girls of Pioneer Plateau Brownie Unit 4 enjoy games at the Girl Scout Day Camp. The adult leader is Mrs. Kenneth Smith.

MAKE MUSIC — These girls in Nature Home Unit 3 make music with their lemme sticks at Camp Ilarue. Adult leaders are Mrs. Marshall Parham and Mrs. Joe Pate.

2 Pioneer Families In Reunion Here

Descendants of two pioneer families of Scurry County celebrated a family reunion in Snyder at the Northeast Community Center June 9 with members coming from nine Texas towns and two out-of-state towns.

Mrs. George Brumley, wife of the late George Brumley, is the daughter of Mr. and Mrs. George Conro. Her late husband was the son of Mr. and Mrs. Marion Henderson Brumley. These two families represent the very early settlers of the county, Mrs. George Brumley herself having lived in the county some 78 years. She came here with her parents at the age of four. She is now living near Mr. and Mrs. Carl Brumley on a ranch north of Snyder. Another daughter of the Conros married J. N. Brumley, and their descendants were all present. Four generations of the late George Brumly present were Mr. and Mrs. Carl Brumley, Mrs. Charles Lear and two children Teri and Ronnie of Seguin; and Mr. and Mrs. Melvin C. Young of Denver, Colorado.

Descendants of the late Mr. and Mrs. J. N. Brumley present were Mr. and Mrs. L. L. Lewis, Don Lewis, Mrs. Rodger Blackard, Lonnie and Audra, and Leonard Brumley who ranches west of Snyder; Mr. and Mrs. L. H. Brumley of Temple and their two sons, Roy L. Brumley and Mr. and Mrs. Mrs. L. H. Brumley of Temple and their two sons, Roy L. Brumley and Mr. and Mrs. Harold C. Brumley of Mesquite.

Others present were M. H. Brumley of Abilene, Mrs. Faye E. Holland, Mr. and Mrs. Jack Newsom, Jackie and Terisha of Dimmitt, Mrs. Noramae Newsom of Dimmitt; Mr. and Mrs. Chester H. Young of Lockhart; Mr. and Mrs. M. A. Cox of Midland; and Mrs. Leake J. Ward of Odessa. David and Renee Longan, of Enid, Oklahoma.

Lightly roll cream cheese balls in finely grated orange rind; serve with tossed green salad after a curry dish.

STAR IS HERE

THE LIGHT TOUCH
By: BUD ENGLAND

Frequent naps prevent old age, especially if taken while driving.

• • •

Much to the relief of office workers, the master-minds have invented a computer that's so human, on Monday mornings it comes in late!

• • •

Nowadays a woman's first gray hair is usually her last one.

• • •

And then there's the fellow who was so conceited he joined the navy so the world could see him.

• • •

The old believe everything, the middle aged suspect everything, and the young know everything.

• • •

Wives are like fishermen. They brag about the one that go away and complain about the one they kept.

• • •

You'll keep coming to BUD'S OFFICE SUPPLY once you've tried our highly recommended office machines.

WOMEN

Strawberry Tapioca

1 pint basket strawberries, hulled and sliced
¾ cup sugar
¾ cup quick-cooking tapioca
¼ teaspoon salt
2 tablespoons lemon juice
1-3 cup heavy cream, whipped

In a small bowl, mix the strawberries with ¼ cup of the sugar and let stand at room temperature for about ½ hour; over a pint measure, drain strawberries and set aside. To strawberry juice add enough water to make 2 cups. In a 1-quart saucepan, stir together well the remaining ½ cup sugar, tapioca and salt; add the strawberry liquid. Over moderate heat, stirring constantly, bring to a full boil. Remove from heat; cool, stirring occasionally. Fold in strawberries and lemon juice. Refrigerate until cold but not set; fold in whipped cream; turn into sherbet glasses or small dessert dishe. Chill or small dessert dishes. Chill until set. Makes 6 servings.

REMEMBER DAD ON FATHER'S DAY

LET US HELP YOU WITH A SPECIAL GIFT FOR THAT SPECIAL MAN.

- NEW SELECTION OF FINE AMITY BILLFOLDS
- SEVERAL NEW MEN'S COLOGNES & TOILETRIES
- MANY OTHER MEN'S FINE GIFTS
  FREE GIFT WRAPPING — FREE DELIVERY

CLIP THIS AD GOOD FOR $3.00 WORTH OF BUCCANEER STAMPS — WITH ANY PURCHASE

"WE TRY TO HELP OUR CUSTOMERS IN ANY WAY THAT WE CAN"

BURGESS PROFESSIONAL PHARMACY
3706 AVE. S PHONE 573-7582

Really 'Together' Couples Look Alike

By JEAN SPRAIN WILSON
AP Fashion Editor

NEW YORK (AP) — Vive la difference? That's old fashioned. At least among the avant garde this is the year of unisex.

That age-old battle of the sexes over who in the household wears the pants has come to a draw. Both do, the same style, interchangeably.

Moreover, the really togetherness couple have a common supply of shirts, jackets, jewelry, neckties and hats. They share the same hairdresser and, while party-hopping, carry their combs and cigarettes in the same handbag. A divorce would leave one or the other without a thing to wear.

"Why should they try to separate us so?" pondered Cary Grant whose screen image has made millions of women happy that men were men. "We should all just smell well and enjoy ourselves."

Cosmetics is a means of unifying the sexes, said the actor in announcing that he had become a board member of a cosmetics firm.

Just a few days earlier designer Rudi Gernreich told buyers at his fall knitwear collection that the skirt was dead. Despite efforts of others to resuscitate the romantic midi, the Californian insised that clothes for men and women were now converging.

"It is the only practical thing for our contemporary way of life," said Gernreich, dressed in a belted tunic and belled trousers like those on his manikins. Still the knitted costumes spelled out the difference in girls as significantly as a shrunken sweather.

Gernreich, lest it be forgatten pioneered unisex fashions by introducing bathing trunks for women five years ago.

Did you know that you can bake packaged angelfood cake mix in cupcake pans? Nice to frost and garnish!

Score the fat around veal chops before flouring or breading so that during cooking the chops won't curl.

Orange Cecily

6 tablespoons (½ of a 6-ounce can) frozen orange concentrate
2 cups ice-cold water
1 tablespoon sugar
2 tablespoons natural flavor malted milk powder
¼ cup nonfat dry milk crystals
¼ teaspoon vanilla
1 egg white

Mix together the orange concentrate and the water and refrigerate to chill thoroughly. Just before serving, into an electric blender turn the sugar, malted milk, dry milk, vanilla and egg white; add the chilled orange juice. Whirl until very foamy — a few minutes. Serve at once. Makes about 3 cups—enough for six ½ cup servings in small juice glasses. Beverage will not be ice-cold — if you want it colder, serve it over ice in larger glasses. (If beverage is stored in the refrigerator, it will separate, but it may be mixed together again.)

POTTE SHOT?
Snake Bit Water Heaters, Pipes, Faucets, Pumps, Air Conditioners or Heating System.
CAN FIX!
Pete Nachlinger
SNYDER Mechanical
712 AVE. S
Phone 573-3803

SONGS of SATISFACTION

O'REAR FURNITURE Co.
COMPLETE HOME FURNISHINGS
"Where Home Begins"
904-26TH SNYDER
Phone 573-2141
TERMS UP TO 36 MONTHS

"If I have questions about bills, payment arrangements, or some other telephone matter, whom do I call?"

Here's the expert.

She's your telephone service representative. To many telephone users, she *is* the phone company. She answers questions, provides personal number booklets, directories and duplicate bills. She helps you get new phones installed. As a service representative, she has to be something of a lady executive, a bit of a diplomat and an expert in phone service. And she is. She was hired from a select group of applicants and put through an extensive training program. And she attends regular meetings to discuss customer service. Next time you need help on a telephone problem, just call the telephone business office. Your service representative will take it from there.

Southwestern Bell

See the Bell Exhibit at HemisFair '68, San Antonio, Texas

HE MADE IT HIMSELF !

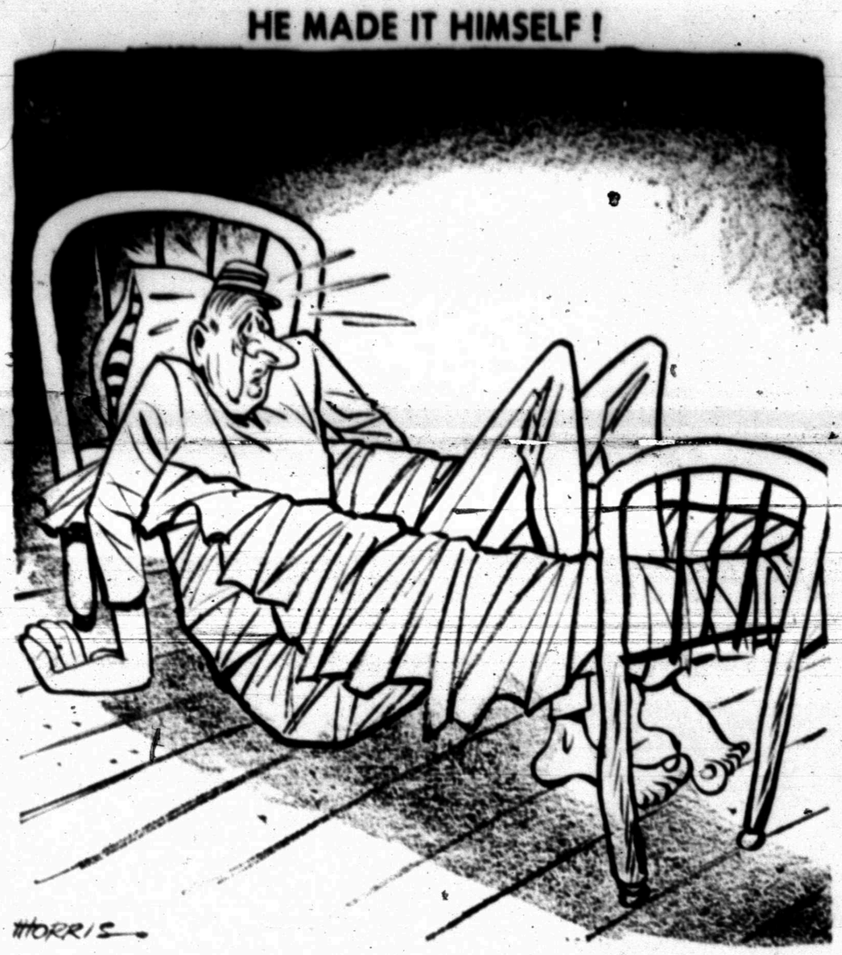

Can Full Employment Exist Without Inflationary Trend?

By JOHN CUNNIFF
AP Business Analyst

NEW YORK (AP) — During recent months the job situation has been at its best in nearly 15 years and inflation at its worst in about 17 years. And in that relationship lies one of the most baffling problems of practical economics.

The problem is this: can a free economy obtain full employment without inflation? Or, as seems to have been demonstrated, is a point reached where a scarcity of labor inevitably means higher prices?

The reasons for this diabolical relationship are not obscure: a scarcity of labor means that wages are bid up, causing prices also to rise; a scarcity of labor means that low productivity workers must be hired.

Despite this relationship, the Employment Act of 1946 committed the government to a search for economic growth with stable prices and full employment. Growth and stability have been achieved at one time or another since then. But full employment at the same time has ben reached in definition only.

In 1966, when unemployment was reduced to 4 per cent, the administration claimed its "interim goal" had been reached. At least for the time being, this was "full employment." An unofficial goal of 3 per cent then was set.

True, the rate of joblessness has slowly been approaching that goal. But so has inflation been growing.

A situation seems to exist, therefore, that for the time being aborts the best intentions of economic planners. An obvious soluion is controls on wages, prices and credit, but such controls mean the cessation of a free economy.

In the absence of controls, it is not strange to find the extremely low unemployment rate of 3.5 per cent of the total labor force in May accompanied by inflation of about 4 per cent.

The low jobless rates mean that 75.9 million workers had jobs and only 2.8 million were without employment. The high rate of inflation meant that a man earning $10,000 a year was secretly being taxed at the rate of $400 year.

It isn't a surprise either to find that some economists now feel that an economic impasse has been reached and that one or the other—inflation or jobs—must soon give way. And it looks as if jobs might be the loser.

In the latest forecast from the Wharton School of Finance & Commerce, a part of the University of Pennsylvania, the rate of unemployment is projected to rise to 4.4 per cent by the spring of 1969 before declining again.

Fortune magazine sees the rate rising to between 4 and 4.5 per cent, depending upon how drastic might be the measures to douse the flames of inflation.

Among reasons offered by various sources are these:

1. With inflation eroding fixed incomes, canceling out wage increases, and making American products less competitive in price, the administration is now committed to an economic slowdown.

Many forecasters assume there will be a surtax or a government spending cutback, or a combination, although admitting the uncertainty of such action. Even without these brakes, they feel, the economy is headed for a slight slowdown.

Regardless of how accomplished, it seems imperative for the American economy to be deflated so as to protect the soundness of the dollar. And a deflated economy means fewer jobs.

2. As worker productivity lags, the results partly of using marginal help, manufacturers are likely to reassess their costs of doing business and impose their own economic restrictions, and perhaps automate more.

Labor Department figures show that hourly wage costs are now rising much faster than increases in productivity. While this year's worker, on average, is producing 4 per cent more than a year ago, wage costs have jumped even higher.

3. The work force temporarily will be increased—although the number of jobs won't necessarily rise—by an inflow of teenagers seeking summer employment.

It may be too early to say that full employment can be attained only at the expense of enduring inflation. But it cannot be disproved at this time.

What To Do Awaiting Sunshine

By HAL BOYLE

NEW YORK (AP) — No one quite knows what to do on a rainy day.

Life seems to have loose ends. Children feel wistful and unpurposeful. So do grownups, if the truth be told.

One of the ways to fill time on a rainy day is to take pen and paper and make a list of things you might have done in life but haven't.

It can be a revealing catalogue. For example, your list might reveal that you have yet to—

Beat a big bass drum in a parade.

Cry "Thar she blows!" at the sight of a surfacing whale.

Exchange bows with an emperor penguin.

Walk across America.

Win a straw vote.

Break the heart of a red-haired girl.

Understand a poem by Allen Ginsberg.

Plant an oak tree.

Keep curious strangers in the hotel room below awake all night by refusing to drop the other shoe.

Open a can of sardines and find a live one in the crowd.

Box a compass.

Paddle your own canoe in Venice.

Paint the town a real bright red.

Halt a lynch mob in Dodge City.

Salt a gold mine and sell it to a greenhorn.

Address a joint session of the Congress.

Become the secret pen pal of Gen. Charles de Gaulle.

Trade barbecue sauce recipes with Lyndon Johnson.

Carve your initials on the Taj Mahal.

Build a castle in Spain.

Impress a teen-ager by convincing him there's one person in the world over 30 he can trust.

Hold a convention in a phone booth.

Break up a solemn-faced Buckingham Palace guard with a funny story.

Sing a duet with Julie Andrews.

Share a toasted marshmallow with Julie Christie beside a campfire in the wilderness.

Acquire a vested interest.

Pull a rabbit out of a cap. Almost anyone can pull one out of a hat.

Yep, when on a rainy day you write down a list of all the things you haven't done, you can hardly wait for the sunshine to break through—so you can get cracking!

Junior Editors Quiz on OCEAN WAVES

QUESTION: *What makes an ocean wave move?*

• • • •

ANSWER: Waves are formed by the wind pushing up the water surface (upper left). Notice the round white spot, which represents a free floating barrel or buoy. To the right, the crest of the wave has moved on, but the buoy is still in place, showing that it is not the water which moves forward but rather the push or momentum. When the wave moves up to a shelving beach, however, the case is different (lower left). Instead of being waves of oscillation, with the water moving up and down, or in a small circle, these become translation waves, with the water actually moving ahead. But the friction of the shelving bottom slows the water layers nearest to it (lower left). The upper layers of water then peak up and become so high that they topple over with a roar, creating masses of sudsy white foam, as shown by the main picture. Here a young man comes riding in on his surfboard. This is a thrilling sport. A surfer lies down on his board and paddles out beyond the wave line, then stands up and comes riding in.

6-14

(Barry Kerley of Taylorsville, N. C., wins a prize for this question. You can win $10 cash plus AP's handsome World Yearbook if your question, mailed on a postcard to Junior Editors in care of this newspaper is selected for a prize.)

CROSSWORD PUZZLE

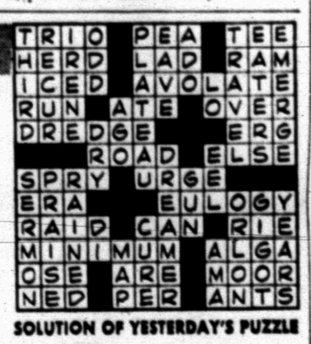

SOLUTION OF YESTERDAY'S PUZZLE

ACROSS
1. Archaic
4. Through
7. Delay
11. Befitting
12. Rubber tree
13. Staff officer
14. High railways
15. Floating plant life
17. Excuse
19. Prosecute
20. 4 quarts
22. Third king of Judah
25. Deer meat
27. Copycat
28. Egypt. goddess of motherhood
29. Overlook
31. Edward's nickname
32. Eur. tree of rose family
33. Anesthetic
34. Come up
37. Bereft of a sweetheart
41. Paving material
42. Rainbow
43. Man's nickname
44. Provisions
45. Fuel
46. Watch
47. Lawyer's retainer

DOWN
1. Concert halls
2. Cessation
3. Sketched
4. Students
5. Building angle
6. Deduced
7. Track of a ship
8. River island
9. Artificial language
10. Denary
16. Pigeon
18. Worms
21. Desolate
22. Appetizer
23. Dry, as wine
24. Aptitude
25. Large tank
26. Netherlands commune
27. Winglike
30. Quick look
32. — de mer
33. Adventure
35. Unnarmed
36. Gaelic
37. Pitcher's edge
38. Unsmelted metal
39. By way of
40. Sunbeam

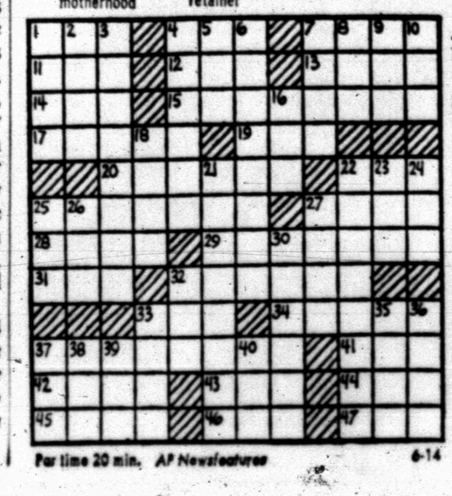

Par time 20 min. AP Newsfeatures 6-14

MARY WORTH

KERRY DRAKE

WAYOUT

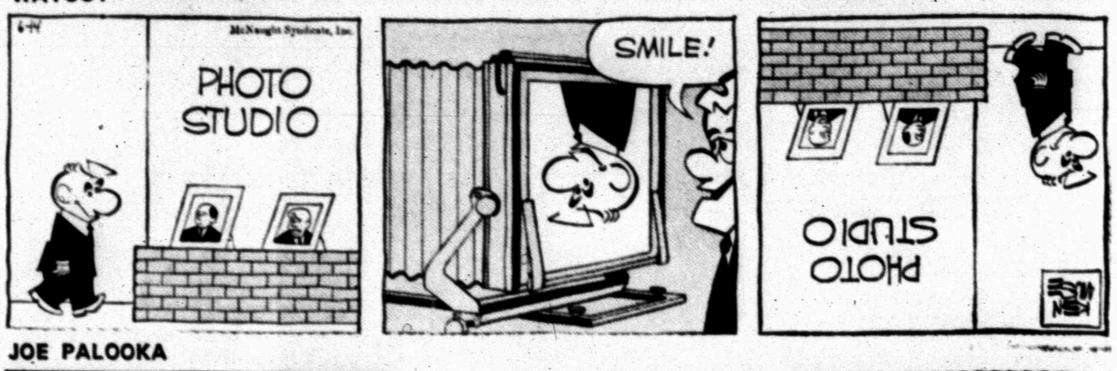

JOE PALOOKA

DEBBIE DEERE

REX MORGAN

NANCY

DENNIS THE MENACE

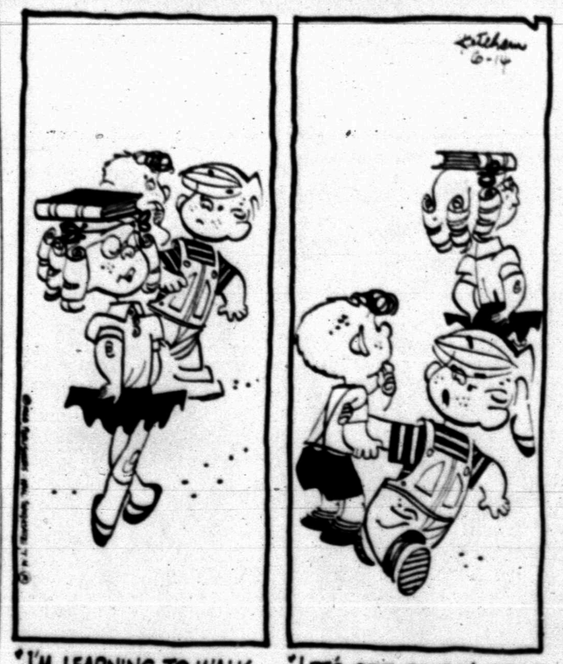

GRANDMA

Mat Card Set Tonight

Several interesting matches are on tap tonight as wrestling returns to the Scurry County Coliseum beginning at 8:30 p.m.

The feature attraction will be a tag team match between Rickey Romero and Nick Bockwinkle and Kurt von Brauner and The Sniper.

Another feature attraction pits midget girls against each other. Darling Dagmar, a 42-inch, 85-pound grappler, tangles with Diamond Lil, who stands 43 inches and weighs 87 pounds.

The program also includes a match between The Lawman and Billy Garrett and The Hangman and Terry Funk.

Ringside tickets cost $1.50 per person, general admission $1.25 with children under 12 admitted for $1.

Longhorns Are 'Punched Out'

OMAHA, Neb. (AP) — Texas was literally "punched" out of the NCAA College World Series Thusday.

Dennis Punch of North Carolina State went 3-for-4 in a 6-5 Wolfpack victory over the Longhorns to eliminate them from the series.

In the fifth, Punch singled home the run that tied the game 5-5. He scored the winning run in the eighth inning after leading off with a double and coming across on a single.

Texas had a big five-run third inning thanks to Pat Brown's two-run double, another run-scoring double by Randy Peschel, and RBI singles by Pat Amos and Tommy Harmon.

In earlier games, Texas had beaten Brigham Young and lost to Oklahoma State.

RECEIVES CONGRATULATIONS — Earl Fish, a charter member of the Snyder Country Club, receives congratulations from Lonnie Crosby, club pro. Earl, who is 78, had just carded a 78. He still shoots a round of golf every afternoon.

HEALTHY AT 78

Earl Fish Fires Daily Round At Country Club

Earl Fish has been playing golf regularly for forty - four years and he thinks his interest in the game has added years to his life.

At 78, Earl stills tours the links every afternoon. Only last Wednesday he carded a 78. He said that, back in 1962, he fired a 72 when he was in his 72nd year.

A retired dry cleaner, Earl operated Snyder Tailoring Company here for 36 years. He's been golfing since 1924 when he became a charter member of the Snyder Country Club.

Earl said that he didn't go into golfing primarily for the exercise, although he attributes his good health to the exercise he gets on the course.

He pointed out the main interest in golf is the pleasure he derives from the game and the friendly association he has with other golfers.

He has participated in numerous tournaments and has won a few trophies.

"I used to go over to Ruidoso every year and enter the tournament there," he recalled — "I even won once." Earl added that he has "played on just about all of the courses" in this area.

He said he has shot three holes in one during the past 44 years. The first one occurred in 1932 on the old Number 4 hole at the Snyder Country Club. He still has the ball — a square mesh Pro-Flight. The second hole in one came in 1964 on No. 5, and the third one was on No. 18 the next year.

"I shot a double eagle one time," he said, "on Number 8 — a dogleg 500 yard hole."

Only recently Earl beat his son, Preston, a 54-year-old, at the local course. Preston, an employe of State Chemical Co., is a member of the Hillcrest Country Club in Lubbock.

Earl also has a daughter, Mrs. John T. Lynch Jr. of Waco. He sometimes plays golf with his son-in-law and "occasionally — not too often" beats him.

One of Earl's prized possessions is an autographed golf ball from Joe Namath, the professional football player who participated in the Invitational Tournament here last year.

"Joe's approach shot went over the green and bounced into my golf cart," declared Fish. "He told me to keep it, and he autographed it later."

Fish's outlook on life remains youthful, although he's approaching 80. He usually shoots in the 80's.

"Every man ought to have a hobby," he said, "and every man ought to work at being the best in whatever he does."

Dodgers, Rebels Take Jr. Tilts

Albert Hernandez was the man of the hour for the Junior Teenage Dodgers in Towle Park last night.

Trailing the Braves 1-0 going into the 7th inning, the Dodgers got a rally going with Larry Braziel taking first on a single. He moved to second when the next batter, Glen Rambin, was hit by a pitched ball.

After a popout to second, Albert came through with a smashing double with both runners scoring to sack up a 2-1 verdict over the Braves.

The Braves had taken their one run lead in the third with some sharp ball playing. Tommy Gardner singled and moved to third on a double by Neal Starnes. Bill Branson then sacrificed Tommy in.

Starnes and Tim Holder had hooked up in a brilliant pitching duel with Holder getting the decision on a 4-hitter. Branson and Joe Price were credited with the only other hits off Tim.

Starnes was touched for seven hits. Hernandez had a single to go with his two-bagger while Scotty Sullivan collected two singles. Glen Rambin and Bobby Weaver picked up the other safeties.

Things weren't as close in the other Junior clash with the Rebels beating the Bullets 11-0. The Rebs grabbed a 4-0 lead in the 2nd on five singles — by Paul Park, James Hood, Gary Patterson, Gary Harless and Bobby Burleson.

Louis Loyd doubled in a couple of more runs in the 4th, then the Rebs went on a 5-run rampage in the 5th. A double by Hood, a single by Patterson, a triple by Harless, a single by Beard and another triple by Jesse Speer accounted for the last five runs.

Beard paced the Rebs with three hits, and he also was the winning pitcher. If it hadn't been for Marvin McClanahan he may have picked up a no-hitter. Marvin socked singles in the 1st and 3rd frames to spoil the bid.

BRAVES (1)	AB	R	H
Starnes, p	3	0	1
Branson, cf - ss	1	0	1
Watkins, ss	3	0	0
Murray, 3b	2	0	0
Morgan, c	3	0	0
Rainwater, 1b	3	0	0
Lovell, 2b	3	0	0
Smith, cf	3	0	0
Price, lf	3	0	1
Gardner, rf	3	1	1
TOTALS	24	1	4

DODGERS (2)	AB	R	H
Braziel, ss	4	1	1
Rambin, e	2	1	1
Rambin, c	2	1	1
Buchanan, 3b	4	0	0
Hernandez, rf	4	0	2
Sullivan, 1b	3	0	1
Weaver, 2b	3	0	1
McGinnis, cf	0	0	0
Northcott, cf	0	0	0
Rodgers, lf	2	0	0
Cane, lf	1	0	0
Holder, p	3	0	0
TOTALS	26	2	7

Braves	001	000	0—1 4
Dodgers	000	000	2—2 7

• • •

BULLETS (0)	AB	R	H
McClanahan, ss - p	2	0	2
Keller, 1b	2	0	0
Almond, c	2	0	0
Norwood, p - ss	2	0	0
Blalock, lf	2	0	0
Loper, 3b	1	0	0
Freeman, 2b	1	0	0
Tuggle, rf	2	0	0
Smith, cf	2	0	0
TOTALS	16	0	2

REBELS (11)	AB	R	H
Burleson, 2b	4	0	2
Loyd, 3b	2	2	0
Beard, p	4	1	3
Speer, 1b	4	0	2
Park, rf	1	1	1
Jones	1	0	0
Hood, cf	3	2	2
Patrick, lf	2	0	0
Harper	1	0	0
Patterson, ss	3	2	2
Harless, c	2	3	2
TOTALS	28	11	14

Bullets	000	00—0	2
Rebels	650	25—11	14

Cokes Favored

JOHANNESBURG, South Africa (AP) — World welterweight champion Curtis Cokes of Dallas is the solid favorite in a 10-round nontitle bout Saturday afternoon against South Africa's Joe "Ax Killer" Ngidi.

Ngidi, 34, is considered past his peak in the opinion of South African ring experts. His colorful nickname comes from the clubbing right hand which will be his main weapon against the 31-year-old champion.

Tribe Upsets White Sox

The Giants edged the Cardinals 14-13 and the Indians flailed the White Sox 14-5 in two important Farm League clashes, held last night in Towle Park.

Ricky Blakey fired a no-hitter for the Indians. He got two hits himself, and both of them were doubles. Also hitting safely for the Tribe were Jackie Womack, Doug Vaughn, Rodney Mueller and Randy Collum.

The Tribe capitalized on 17 walks by the White Sox.

The Cardinals rallied gamely in the last inning, scoring three runs, but too many Annie Oakleys also proved to be their undoing. They outhit the Giants, 14-3, but 18 walks opened the door for the winners.

Greg Patterson doubled and Walter Caddell and Tracy Lammert singled for the victors. It was the only hits they got.

Nelson Eckert and Richard Cornett each slammed three safeties for the Cards, including a double apiece. Jal Dennis got two hits — both doubles — while Robert Dye and Todd Line each cracked two singles. Also hitting safely for the Cards were Darrel Rhodes and David Kruger.

BOWLING

UP & DOWNS LEAGUE

TEAM STANDINGS: No. 6 6-2; No. 4 6-2; No. 1 6-2; Cardinal Cafe 4-4; No. 5 4-4; Hall Drug 3-5; Jarnagin Plumbing 2-6; No. 3 1-7.

HIGH TEAM SERIES No. 6 1930; No. 1 1801; No. 4 1797.

HIGH TEAM SERIES: No. 6 757; No. 4 657; No. 1 633.

HIGH IND. SERIES: Iva Martin 509; Freda Childress 506; Dorsie Knight 505.

HIGH IND. GAMES: Dorsie Knight 222; Betty Wooldridge 205; Iva Martin 200.

SPLITS MADE: Jackie Baldwin 3-8-10; Ellen Edwards 5-10; 3-7; 9-10; Bettie Ellard 3-10; Noreen Ball 3-10; Ned Fowler 3-9-10; 3-5-9-10; Marie Calvert 2-7; Dorsie Knight 5-10.

White Sox, Giants Thrash Tribe, Cards

The White Sox mashed the Indians 16-2 and the Giants clubbed the Cardinals 15-8 in two exciting Little League affrays Thursday night in Towle Park.

WHITE SOX (16)	AB	R	H
Tippins, 2b	1	2	1
Villaneuva	0	0	0
Brazil, p	4	4	4
Robinson, lf	5	2	3
Loper, ss	3	2	1
Clayton, c	4	1	1
Featherston, 1b	4	0	1
Johns	0	0	0
Willer, 3b	3	1	0
Ivison	2	1	0
Young, cf	0	3	0
TOTALS	26	16	11

INDIANS (2)	AB	R	H
Rayvon, 3b	2	1	0
Hollis, ss	2	0	0
Crayton, lf-rf	2	0	1
Lee, c	3	0	1
Green, cf	3	0	0
Murray, rf-2b	2	0	0
Wilson, 1b	1	0	0
Gafford, rf	1	0	0
Sikes, 2b	1	0	0
Williams, lf	1	0	0
Eicker, p	1	0	0
TOTALS	21	2	3

White Sox	003	209—	16 13
Indians	002	000—	2 3

• • •

CARDINALS (8)	AB	R	H
Patchell, c	3	0	0
Golden, 2b-3b-lf-ss	1	1	0
L. Beard, cf	4	2	4
Richardson, 1b	3	0	0
Potts, rf-lf	4	1	3
Hearne, p-3b	3	0	0
Wallington, p-ss	3	0	0
Robinson, p-lf-2b	2	1	2
Clifton, rf	2	1	1
F. Beard, p	1	1	0
Grimmett, 2b	1	0	0
Allen, 2b	0	1	0
Halford, p	1	0	0
TOTALS	28	8	10

GIANTS (15)	AB	R	H
Dryden, cf	4	1	2
Ragland, ss	4	2	2
Gorman, c	2	4	2
Webb, p	2	4	3
Wittie, 1b	2	1	0
Sterlings, 3b	3	2	3
Thompson, lf	2	0	1
Roach, 2b	3	1	1
Greenlee, rf	1	0	0
Rice, rf	0	0	0
Smith, ph	1	0	0
McAnelly, rf	0	0	0
TOTALS	25	15	14

Cardinals	220	121—	8 10
Giants	350	34—	15 14

White Sox pitcher Robert Brazil gave up only three hits — a double to Jerry Bob Lee and singles to Tommy Rayvon and Hubert Crayton. He also showed he knows something about hitting. Robert went 4 for 4. Included among his hits were home runs in the 4th and 6th stanzas.

He had plenty of help too. Willie Tippins and V. T. Robinson each socked three safeties. Willie got one double and V. T. posted two. Joel Loper and Richard Featherston also cracked two baggers for the victors.

After two scoreless frames, the Sox took command with three doubles, two singles, a hit batsman and two walks, scoring five runs in the 3rd. It was easy sledding after that.

The Giants outscored the Cards in every inning and never seemed to be in much danger as Jerry Webb scattered 10 hits over six frames. He aided his own cause with three hits, including a double.

Three other Giants came through with extra base smashes as the Giants went on a 14 - hit rampage. Kelly Ragland put one over the fence in the 2nd while Randy Dryden, Richard Gorman and Larry Thompson all stroked two-baggers. Dryden, Ragland and Gorman each collected two hits while Robbie Sterling hit three singles.

Larry Beard was outstanding for the Cards, getting four hits in four trips, including a home run in the 1st frame. His was the only extra base hit for the Cards, although Randy Potts picked up three hits and Phil Robinson got two.

Owners, City Of San Diego Agree

SAN DIEGO (AP) — The City of San Diego and owners of the new National League baseball franchise apparently have reached agreement on terms for rental of the San Diego Stadium.

SPORTS

GIBSON'S IS COMING

DR. JIM BILL MORROW

Upon the Completion of a Tour of Duty With the United States Navy Dental Corps

ANNOUNCES

The Establishment of An Office For The PRACTICE OF DENTISTRY

Hours By Appointment After June 11

Office—4004 Ave. S Phone 573-9072

WRESTLING
FRIDAY, JUNE 14
8:30 P.M.

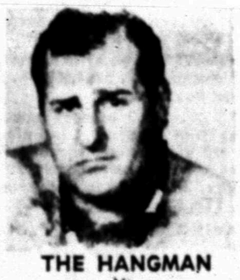

THE HANGMAN Vs. TERRY FUNK

MIDGET GIRLS

DARLING DAGMAR 42 In. Tall 85 Lbs. Vs.

DIAMOND LIL 43 In. Tall 87 Lbs.

TAG TEAM RICKY ROMERO & NICK BOCKWINKLE Vs. KURT VON BRAUNER & THE SNIPER

THE LAWMAN Vs. BILLY GARRETT

Scurry County Coliseum

FOR RESERVATION CALL COLISEUM 573-9811

Ringside $1.50
Gen. Adm. $1.25
Kids Under 12 .... $1.00

STAR IS HERE

save on the '68 Chevrolet or Chevelle of your choice DURING

'68 savings explo At

25th & H
573-5456

LES FRANCIS

573-3514

SNYDER AMBULANCE SERVICE

Odis Glasscock

JUNE 15-24

ANNIVERSARY SPECIAL!

Lindsey's Premier

2309 25th St. Snyder, Texas

10 BIG DAYS!

FREE! 5 QUART UTILITY PAIL With Wire Handle With Gasoline Purchase While Supply Lasts!

REGISTER FOR FREE ELECTRICAL APPLIANCES NO PURCHASE REQUIRED

THE SAVINGEST GAS!

COMING SOON! 12-OZ. PARTY-TIME TUMBLERS

FUN FOR ALL . . AT LINDSEY'S PREMIER!

WANT ADS WORK WONDERS

CLASSIFIED ADVERTISING RATES & SCHEDULE

15 WORD MINIMUM

1 day per word 6c
2 days per word 11c
3 days per word 15c
4 days per word 18c
5 days per word 20c
6th day 22c
Legals, per word 6c
Card of Thanks, per word 6c
Each additional day 2c per word.

These rates for consecutive insertions only. All ads are cash unless customer has an established credit account with The Snyder Daily News. No refund will be made on an ad after appearing in paper. The Publisher is not responsible for copy omissions, typographical errors or any unintentional error that may occur further than to correct it in the next issue after it is brought to his attention.

ERRORS

The Daily News can no be responsible for more than one incorrect insertion. Claims cannot be considered unless made within three days from date of publication. No allowance can be made when errors do not materially affect the value of the advertisement. All out of town orders must be accompanied by cash, check or money order.

Deadline 4:30 p.m. Monday through Friday, prior to day of publication.

Deadline Sunday, 4:30 p.m. Friday.

BUTANE

CALL SCURRY Butane Company 573-3721 for prompt gas delivery. Sales and domestic and commercial appliances.

ANNOUNCEMENTS A

SPECIAL NOTICES A-2

THIS WEEK only 24 school type wallet photos for $3.99. Wolfe Studio. Call 573-5989.

LOST AND FOUND A-4

LOST: PAIR of tan leather work boots. Finder please call 573-5486.

PERSONAL A-5

WATCH FOR our Friday ad for bonus Buccaneer Stamps. Burgess Professional Pharmacy.

GIBSON'S IS COMING

AUTOMOBILES B

AUTOS FOR SALE B-1

SOMEONE WITH good credit, take up payments on 1968 Ford Fairlane V-8 standard, 6,000 miles, $72.96 month. Phone 573-9352 Eddie Swanson.

MUST SELL 1968 Plymouth Sport Fury, loaded with extras, like new. Phone 573-3684.

FOR SALE: Clean 1961 Catalina Pontiac. Call 573-9936 after 3:00 p.m.

TRUCKS FOR SALE B-2

1960 RANCHERO $325.00. Call 573-6271.

GRAIN TRUCKS
5 LWB Trucks with or Without New Grain Beds. '59 2½ Ton Int. with 20 Ft. Bed. '60 & '65 Chev. with 16 Ft. Bed. 2 New Internationals with 16 or 20 Ft. Beds. Over 30 Other Trucks — 15 Trailers.
JOHNSTON TRUCK & SUPPLY
Cross Plains, Texas

TRAILERS B-3

FOR SALE: 1965 Open Road Camper. Call 573-3505.

BUSINESS OPP. C

FOR SALE: 3 chair barber shop in Odessa, doing good business. Owner leaving town. Call FE 7-2649 collect if interested or write 2637 Santa Monica, Odessa, Texas 79760.

FOR SALE: Small Drive-In Cafe, doing good business. 1510 Ave. S. Call 573-3883.

BUSINESS SERVICES D

EXTERMINATORS D-5

ROACHES AND silver fish, any size house, guaranteed for one year. $9.95. AAA Exterminators 573-9863.

PAINTING-PAPER D-11

PAINTING WANTED: Spray, brush or roller. Interior or exterior all work guaranteed. Free estimates. Call 573-6219.

MISCELLANEOUS D-26

HAVE YOUR trees sprayed. Call 573-6442. If no answer call again after 3:00 p.m.

JOBS WANTED

Do you need your lawn mowed or cleaned up? Do you need any part time help? If so call

SCURRY CO. BOYS CLUB
573-3344

EMPLOYMENT E

HELP WANTED FEMALE E-2

IF SELECTED
To be an Avon Representative You can expect earnings of $2.00 or more per hour.
AVON
Write Box 1174
San Angelo, Texas

WANTED: Combination waitress and hostess. Inquire in person. Lonnie Crosby, Snyder Country Club.

EMPLOYMENT E

HELP WANTED FEMALE E-2

LADIES
Earn Extra Money
Our business is growing so there are several part-time established routes in Snyder. Earn $2.00 and up per hour. Pleasant work servicing Fuller Brush customers. Limited number of openings in Scurry County rural.
For Sales and Service Call
Mrs. Edna Rainwater
573-7228 after 6:00 p.m.

NEED LADIES WITH CARS
Part time make $30 to $50 a week. Full time make $60 to $100 a week. For interview write Box C-4 c/o Snyder Daily News.

POSITION WANTED Male E-5

WANTED YARD work, tree trimming and trash hauling. Call 573-5172.

FINANCIAL G

PERSONAL LOANS G-2

PERSONAL LOANS
Working Housewives
Call Ken
TIMELY FINANCE
Phone 573-9335

WOMAN'S COLUMN H

CHILD CARE H-3

KIDDIES COTTAGE NURSERY
By the hour, day, & week.
2266 Sunset Phone 573-3118

CHILD CARE by the hour or day. All ages welcome. Call 573-6586.

LAUNDRY SERVICE H-5

IRONING WANTED, 2905 Ave. Y. Call 573-6279.

FARMER'S EXCHANGE J

FARM EQUIPMENT J-1

FOR SALE: 7½ h.p. submergeable irrigation pump. Good condition. Call Sand Spring, Texas 391-5277.

LIVESTOCK J-3

PIGS FOR sale: 8 weeks old and 4 months old. Call 573-7285 or 573-7314.

MISCELLANEOUS J-6

MUST SACRIFICE new Wetmore 85 bushel grinder-mixer; also used Wetmore mill with attachments. Call 573-2394 or 573-5627.

FOR SALE or trade for livestock, two 1955 International pickups and four grain trucks with new beds. 863-2238.

MERCHANDISE K

HOUSEHOLD GOODS K-4

SINGER
Slant needle, walnut console cabinet, 10 yr. guarantee, equipped to zig zag, sews on buttons, blind hems, makes button holes, etc. Take up note of $5.22 or pay cash $51.00.
For free home trial call collect Big Spring 263-4117
9:00 a.m. to 5:00 p.m.

UNCLAIMED LAY AWAY
1968 zig zag sewing machine. 10 yr. guarantee, makes button holes, sews on buttons, blind hems, appliques, over cast, etc. All without attachments. Total balance $48.00 or small monthly note.
For free home demonstration call collect Big Spring 263-4117
9:00 a.m. to 5:00 p.m.

GOOD USED air conditioner for sale. $60.00. Call 573-5120 after 6:00 p.m.

FOR SALE: Good used Frigidaire refrigerator. $25.00. Call 573-3938.

EARLY AMERICAN coffee grinder lamp. Half price. Excellent condition. Call 573-6190 after 3:30 p.m.

LIKE NEW portable 17 inch T.V., has UHF. Call 573-2741.

SPORTING GOODS K-8

15 ft. LONE STAR fiber glass boat and 30 h.p. Evinrude motor. Call 573-7456.

MISCELLANEOUS K-11

J. L. WADLEIGH Construction Co. sells both Butler & Star steel buildings. For the best price, call 573-2394. Wadleigh Built Means Well Built.

IF CARPETS look dull and drear, remove the spots as they appear with Blue Lustre. Rent electric shampooer $1. Clark Lumber Co.

GARAGE SALE: 2210 30th, girls clothing size 8 through 12. Now through Saturday.

DON'T MISS A.B.W.A. GARAGE SALE
Friday & Saturday
June 14 and 15
3008 38th Street
From 9 A.M. to 6 P.M.

MERCHANDISE K

MISCELLANEOUS K-11

GARAGE SALE — Saturday through Tuesday—215 36th.

BACKYARD SALE
2225 Sunset
1 to 6 Friday
8 to 1 Saturday

GARAGE SALE
2000 Ave. S
Friday and Saturday
Moving, Leaving Town.
Furniture, Baby Bed, Carpet, Rugs, Bedspreads, Curtains, Children's Clothing, Dishes and Various Items.

BACK YARD SALE
TOOLS & EQUIPMENT
1104 28th

WANTED TO BUY K-14

WANT TO buy, good used deep freeze. Call 573-5308.

TRAILER HOUSES K-16

SEE THIS
Winnebago, Oasis & Eldorado. Pure luxury motor homes, 17 ft. to 27 ft. Completely self contained.
Furr Auto 1302 19th St.
Lubbock, Texas Ray Furr
PO 5-6400

10ft. X 55ft. 1965 Town & Country trailer, carpet. Early American throughout. See at Trailertopia Lamesa Hwy., or call 573-2093.

RENTALS L

FURNISHED APTS. L-3

TWO BEDROOM furnished apartment 1901 Coleman. Upstairs $65.00, downstairs $70.00 month. Water and SCAT Paid. Call Pope at 573-6331 or 573-7166 after 6 p.m.

TWO ROOM and three-room furnished apartments. Also two bedroom apartments with or without T.V. Jack Jack Realty 573-3452 or 573-3566.

One Bedroom Apartments
Nice furnished, clean, spacious large closets. Bills paid.
BEL AIRE VILLAGE
27th at Ave. X
Call 573-6739 573-9403

NICELY FURNISHED APARTMENTS & ROOMS
Three bedroom house for rent
Special Monthly Rate
Bills Paid — Come Look
Tel-Ray — T.V. Available
SKYLINE MOTEL
Lamesa Highway 573-6692

UNFURNISHED APTS. L-4

FURNISHED AND unfurnished apartments, clean two bedroom, SCAT, water paid. Call 573-6725, 573-6497 or 573-5550.

ONE BEDROOM, refrigerated air, panel ray heat, carport. Call 573-6591, 2210 27th.

UNFURNISHED HOUSES L-6

THREE NICE large rooms and bath in the country. Gas & water furnished. Quite location. Call 573-3001.

NICE THREE bedroom house. Call 573-2400.

THREE BEDROOM house for rent, carpeted, two baths. Call 573-6114 or 573-3714.

THREE BEROOM house carpeted. 3003 41st. $75.00 month. Call 573-2718.

WANTED TO RENT L-8

WANTED: To take up payments or rent. Two bedroom and den. Must be reasonable. Call 573-7437.

TRAILER HOUSES L-10

FOR RENT in Ruidoso, three bedroom mobil home, by the day or week. Call 573-3505.

FOR RENT OR LEASE L-11

FOR RENT: 900 sq. ft. shop space and 800 sq. ft. storage space. 712 Ave. S.

REAL ESTATE M

HOUSES FOR SALE M-2

TOMMIE'S REAL ESTATE
2706 25th St.
Snyder, Texas 79549
4—4 bdrm. 2 & 2½ bath houses in all parts of town & all price ranges.
5—3 bdrm. 1, 2 & 2½ bath, some with den and fireplace and all the builtins.
Business property—Shop and office space, highway frontage.
2—Small houses, ideal for older couples near shopping centers and not too expensive.
1—800 acre farm in good location, with good cultivated land. 200 A. small house and good grass, some minerals.
2—nice lake cabins . . . Lots, Lots — in all parts of town — Colonial Hill, Westridge, Ave. A, etc.
Tommie Vandiver—Dial 573-2122
Day or Night and Weekends

REAL ESTATE M

HOUSES FOR SALE M-2

1. Southwest - 3 bdrm. Beautiful carpet. Lovely backyard with Pecan trees. Equity Buy.
2. 2207 - 41st - 3 bdrm. Cyclone Fence. Equity Buy.
3. East - Two 3 bdrm. Homes, each with 2 baths. Equity Buys.
See us for other No down Pmt. Homes in East and South west.
4. 850 Acres - South of Snyder - 440 Acres cropland, 140 acres good stand of permanent type grasses planted in rows above average farm with modern 3 bdrm. Home.
5. 220 Acres - Hermleigh Area. Beautiful 3 bdrm. Brick Home 3 baths, den and plenty of builtin's. Excellent Farmland. Wonderful living here.
WE NEED MORE RENTALS. WE NEED MORE EQUITY BUYS OF 3 BDRM. HOMES.

BRIGHT'S REAL ESTATE
Northwest Corner of Square
Ph. 573-6137 Day or Night
Joe Box Home Phone 573-5908

BUYING OR SELLING YOUR HOME?
COMPLETE REAL ESTATE SERVICE

"West," new listing. Shown by appointment only. Its' beautiful, decorated in excellent taste. Three bedroom, 2 baths, built-ins galore. All brick, double garage with storage, fenced yard, drapes, and carpet throughout. Below replacement cost. Low interest, Equity Buy.
"West." Brand New Spanish Decor, its' all brick, double garage, walk-in closets, carpet, all electric kitchen copper tone appliances . . . Huge family room, wood burning fire place. See this! F.H.A. or G.I. financing.
"West," Extra large three bedroom, 2 bath. Excellent location to all schools. Completely re-done. Large rooms, plenty closets, landscaped. New loan.
"West," Spacious two bedroom, close to shopping, schools, and churches. Central heating, ref-air, corner lot. Will be re-done on new loan.
In need of listings! Appreciate them, let us help you sell!
Choice lots. Building contractor. Let us build for you! Your plans or ours.
FHA and VA Broker
BROWNING REALTY
1906 36th. Street
Phone 573-6306 Night 573-3158

1. 160 acres - Mitchel County - Priced to sell.
2. 40th - 3 Bedroom, 2 Bath - Equity $69.02 payments.
3. 31st St. - Large 2 bedroom, den, fireplace, built-ins, double car garage Equity buy.
5. 2608 - 42nd - 3 bedroom, 1 bath, double garage. Equity Buy, $83 payments.
6. 3204 Hill Ave. 3 bedroom - New carpet. $250. equity, $76 mo.
7. 3001-32nd - 3 bedroom brick, den, 2 bath, built-ins, double garage, storm shelter, fenced, priced below replacement cost.
Nice 3 bedroom, 2317 42nd. 4 1-2 per cent loan, equity buy, $79. payments.
TEAL REAL ESTATE
Building Contractor
Office 573-2133
Teal 573-2133 Arnold 573-7175
Boydstun 573-6876 Johnson 573-3236

Repo — BRICK, new carpet, dble. garage, 3 bdrm., 2 bath, make your application.
2702 37th — fenced, 3 dbrm., carpet, nice kitchen, dining room, $750 down, Pmts. $82.
East — 4 bdrms., 3 baths, dble. garage, water well, $400 down.
Colonial Hill — 2 lovely homes in this area, both very good buys. Shown by appointment.
NORTH — 117 Scurry, large lot, 3 bdrms., att. garage, only $5750.
3206 40th — very nice 2 bdrm., nice kitchen, dining room, nothing down, pmts. only $64.
EAST — large 2 bdrm., two baths, big den, large lot, see this one.
F.H.A. AND V.A. BROKER
MERLE NEWTON REALTY
3311 Big Spring Hwy. 573-6928
NIGHT Phone 573-6928

LAKE
28x24 CABIN . . LAKE THOMAS . . Includes 14x24 sleeping porch across front . . GOOD location, $1,500.00 . . Owner is a builder . . would consider a trade on most any type of good town property.
WE NEED YOUR LISTINGS!!
Small 3 BR house with an acre of land . . LAMESA HWY. . . . $3,000.00.
PROPERTY FOR SALE???
Maybe we can help you sell it . . . We'll WORK HARD at it . . . We need listings and would appreciate the opportunity to work with you . . . contact PRENTIS BASS and "LET'S MAKE A DEAL"
WE NEED LISTINGS. YOURS AND YOUR FRIENDS!!
EVERYBODY KNOWS!!
YOUR FARM AND RANCH BROKER IS
Bass Real Estate 573-6827

FOR SALE by owner, one of the better homes in Snyder. Colonial Hills addition. 3105 Denison. Phone 573-6771.

REAL ESTATE M

HOUSES FOR SALE M-2

FOR SALE TO BE MOVED
Former F.H.A. Houses In Good Condition.
Bathroom & kitchen fixtures, hot water heaters & heating systems. Well suited for farm or ranch houses or lake cottages.
$1995 to $2495
BROOKSHIRE & ROWE
915-OX 4-2421
3305 Cunningham
Box 5064 Midland, Texas 79701
Two blocks north of Ramada Inn on Midkiff

FHA PUBLIC INFORMATION RELEASE

The Commissioner has acquired the following properties and the disposition programs have been completed: (All offers on the following properties wil be considered simultaneous when submitted to and received by the Lubbock, Texas, office within 5 working days after the first day of the listing.) Drawings to establish processing priority will be held in the Lubbock office on the first working day following the above five working day period at 11:00 A.M.

FHA properties are offered for sale to qualified purchasers without regard to the prospective purchaser's race, color, creed or national origin. Purchasers should contact the real estate broker of their choice. Offers to purchase may be submitted direct to FHA when purchaser cannot secure the services of a qualified broker. The local FHA office is located at 1601 Avenue N, Lubbock, Texas.

SNYDER, TEXAS

49-817856-203. 2210 Sunset Avenue. $7000 REPAIRED & ML. NDP. MDR $50. MT 30 YRS. WS 2 1 0 FA

FHA SOLD
494-043851-203 203 35th.

NORTH . . . 320 acres . . . lovely brick home with over 3500 sq. feet . . . large barn, 2 tractors, good Chev. truck, plus great amount of good farm equipment . . . several wells . . . offering for first time at $360.00 an acre for everything.
SOUTHWEST . . . equity buy on 31st St. . . . house has den, fireplace, own water well, double car garage . . . total price $15,500.00.
INSIDE CITY LIMITS SOUTH . . . 70 acres . . . all minerals go . . . good cotton allotment . . . large house . . . land in ideal location with great opportunity for future commercial development . . . total price $45,000.00.
EAST SNYDER . . . 313 36th St. . . . can sell on new loan with minimum money needed . . . $65.00 monthly.
SOUTHWEST . . . brick home at 3726 Avondale . . . $11,500.00 . . . equity buy.
EAST . . . 800 acres about 10 miles from Snyder . . . one place has 320 acres; the other has 480 acres . . . some minerals . . . approx. 220 acres in cultivation . . . $125.00 an acre.
LEAVING TOWN? LIST YOUR PROPERTY WITH US FOR QUICK SALE.
STEVENSON REAL ESTATE
South Side Of Square
Business Phone: 573-5612
Night & Weekends — 573-5612

BUYING? OR SELLING?
2 640 acre tracts, adjoining County.
3 160 acre tracts, Scurry Co. farmland.
5 320 acre tracts, Scurry Co. farmland.
2 80 acre tracts, Scurry Co. close in.
2 20 acre tracts, closein, no house.
5 sections grassland, adjoining Co. $60.
480 acres, good house, 29% down.
3 BR, 2 bath, den in Southwest.
2 BR, carpet, good location $3K equity.
3 BR on 2 acres of land, SW.
10 Sections grassland, $45.00 per acre.
Good lake cabins, cheap.
3 40 acre — GI loan tracts.
List your rentals with us.
FORREST W. BEAVERS
Realtor, Insurance & Loans
103 Brownfield Bldg.
Phone 573-9472
Forrest Beavers 573-6467
Virginia Elms 573-3713

TO BUY, SELL OR TRADE DIAL 573-5486

1963 INTERNATIONAL 1600 2-Ton, Long Wheel Base for Grain Body $1095
1961 GMC V-6 4-Speed, Short Wheel Base $495
1959 INTERNATIONAL A-100 ½ Ton $295
1960 CHEVROLET ½ Ton $395
SNYDER TRUCK & TRACTOR CO.
E. Highway Ph. 573-9348

Michigan Delegates Favor HHH

LANSING, Mich. (AP) — Most Michigan Democratic delegates who say they have made up their minds favor Vice President Hubert H. Humphrey as the party's presidential nominee, an Associated Press poll reveals.

But delegates are undecided as to what—if any—role Sen. Edward M. Kennedy should play at the August national convention in Chicago. Several delegates expressed hope that Kennedy would be the vice presidntial nominee.

A total of 39 Michigan delegates said they would vote for Humphrey. Three said they supported Sen. Eugene J. McCarthy of Minnesota.

However, 36 delegates said they were undecided as to which candidate they would support. Some added that it was possible a man not currently viewed as a candidate could capture the nomination.

More than three-fourths of Michigan's 102-member delegation was contacted during the poll. The remainder could not be reached for comment.

Kennedy has not announced any plans since his brother, Sen. Robert F. Kennedy, was assassinated last week in Los Angeles.

Alex Ott of Flint said he had received a tremendous response from persons in his area wanting Kennedy to be named to the second spot on the Democratic ticket.

Nearly all delegates who said they supported Robert F. Kennedy for the nomination are now uncommitted.

REAL ESTATE M

HOUSES FOR SALE M-2

FOR SALE to be moved, 2 bedroom frame house. $650.00. Also front end loader Farmall tractor $35.00. J. E. Paul 863-2349.

GIBSON'S IS COMING

1. 3214 42nd. 3 bdrm. Brick. Price $10,150, Loan $9800. Mo. pay. $84.00.
2. Large 3 bdrm., 2 bth., Den, Builtin Kitchen, carpet & drapes all Brick $19,000.
3. 401 35th St. Like new 3 bdrms., 1½ baths, only $9000. No down payment.
4. 2808 Ave. M. Nice and Neat 2 bdrm. home, only $4000.
5. We have one 3 bdrms. in west area $7000. Nothing down.
6. Nice older 3 bdrms. home in old west, only $7500.

JACK & JACK REALTY
611 East Hwy. Ph. 573-3452
Night 573-3566
J. M. (Joe) Glass
573-3860

USE CLASSIFIED

BY OWNER
3 large bedroom, large living room, 1½ baths, kitchen and dining area, utility room, garage. 1500 ft., large lot, fruit & pecan trees. Equity buy or refinance 3713 Ave. U or phone 573-5460.

LAKE PROPERTIES M-9

LAKE LEON cabin $2300.00 furnished. Boat dock and storage. Call 573-6883.

STAR IS HERE

Sihanouk Makes Reply

WORCESTER, Mass. (AP) — Prince Norodom Sihanouk of Cambodia has written to the family of an American soldier in Vietnam that most Asians consider members of the U.S. armed forces "invaders of our continent."

Sihanouk was replying to a letter from Martin Halloran, 34, who wrote the prince that he was concerned for the life of his soldier-brother because of Communist troop movements into Vietnam through Cambodia.

Halloran had asked for an explanation of Cambodia's policies to prevent North Vietnamese and Viet Cong troop movements through its territory.

Sihanouk said Halloran's concern "reveals an insensitivity to the sufferings and feelings of others which can best be described as crass."

Public Notice

NOTICE OF BOARD OF EQUALIZATION MEETING, IRA INDEPENDENT SCHOOL DISTRICT: In obedience to the order of the board of equalization regularly convened and sitting, notice is hereby given that said board of equalization will be in session at its regular meeting place in the City of Ira, Scurry County, Texas, at 9 o'clock a.m. on Thursday, the 27th day of June, 1968, for the purpose of determining, fixing and equalizing the value of any and all Taxable property situated in said Ira Independent School District, for taxable purposes for the year 1968 and any and all persons interested or having business with said board are hereby notified to be present.

(s) J. B. Autry, Secretary
Ira Independent School District
June 13, 1968

TV Schedules

KMID MIDLAND Channel 2

KMID—Mon. Thru Fri. Daytime

7:30 Today	1:00 Days of lives
9:00 Judgment	1:30 Doctors
9:25 News	2:00 Other world
9:30 Con'tration	2:30 Don't say
10:00 Personality	3:00 Match game
10:30 Squares	3:25 News
11:00 Jeopardy	3:30 Romp room
11:30 Eye guess	4:00 Comics
11:55 News	5:00 Beaver
12:00 Patty Duke	5:30 Hunt-Brink
12:30 Make deal	6:00 News-wthr
12:55 News	

KMID—Friday Evening

6:30 Tarzan	9:00 Greatest Show
7:30 Art game	10:00 News-wthr
8:30 Bingo	10:30 Tonight

KMID—Saturday Programs

8:00 Super 6	1:00 Baseball
8:30 President	4:00 Cheyenne
9:00 Flintstones	5:00 Survival
9:30 Cartoon	5:30 McGee Report
10:00 Birdman	6:00 News
10:30 Bid-buy	6:30 Saint
11:00 C McCool	7:30 Get smart
11:30 FF. Rangers	8:00 Movie
12:00 Patty Duke	10:15 News
12:30 Hwy Patrol	10:30 Tonight

KRBC ABILENE Ch. 9

KRBC—Mon. Thru Fri. Daytime

7:00 Today	1:00 Days' Lives
7:25 Harry Holt	1:30 Doctors
7:30 Today	2:00 Other World
8:25 Devotions	2:30 Don't say
9:00 Judgment	3:00 Match game
9:25 News	3:25 News
9:30 Con'tration	3:30 Mom in law
10:00 Personality	4:00 Treasure isle
10:30 Squares	4:30 Dating game
12:15 S. Chappel	5:30 News-wthr
12:30 Make Deal	6:00 News

KRBC—Friday Evening

5:00 Bid-Buy	9:00 Music
6:30 Tarzan	10:00 News
7:30 Art game	10:30 Tonight
8:30 H'wood sqs.	

KRBC—Saturday Programs

8:00 Super 6	4:00 Film
8:30 S. President	5:00 Sweepstakes
9:00 Flinstones	5:30 Frank McGee
9:30 Goliath	6:00 Jeannie
10:00 Birdman	6:30 Saint
10:30 Atom ant	7:30 GGet smart
11:00 Cool McCool	8:00 Movie
11:30 Indy 500	10:00 News wthr
12:00 Film	10:15 Comment
1:00 Baseball	10:30 Tonight

KCBD LUBBOCK Ch. 11—Scat 5

KCBD—Mon. Thru Fri. Daytime

7:00 Headlines	12:30 Make deal
7:05 Farm news	12:55 News
7:25 Weather	1:00 Days our life
7:30 Today	1:30 Doctors
9:00 Judgement	2:00 Other world
9:30 Con'tration	2:30 Don't say
10:00 Personality	3:00 Match game
10:30 Squares	3:30 Date game
11:00 Jeopardy	4:00 Donna Reed
11:30 Eye guess	4:30 Betwitched
11:55 News	5:00 Wells Fargo
12:00 Report	5:30 News
12:15 Closeup	6:00 News

KCBD—Friday Evening

6:30 Tarzan	9:30 Branded
7:30 Bingo	10:00 News
8:00 Movie	10:30 Tonight

KCBD—Saturday

7:00 Rev Rogers	1:00 Baseball
8:00 Super Six	4:00 Dick Powell
8:30 President	5:00 Movie
9:00 F'stones	6:00 News
9:30 Samson	6:30 Saint
10:00 Birdman	7:30 Get smart
10:30 Atom Ant	8:00 Movie
11:00 Cool McCool	10:00 News
11:30 Movie	10:30 Movie

WFAA DALLAS Scat 3

WFAA—Mon. Thru Fri. Daytime

6:00 OP Lift	12:00 ream house
6:30 M. Cox	12:30 Wedding party
6:55 News	1:00 Newlyweds
7:00 L.Hardy	1:30 Baby game
7:30 Pep'mint	1:55 C. Doctor
8:25 Doctor	2:00 Hospital
8:30 Early show	2:30 Shadows
10:00 D. Cavett	3:00 Dating
10:25 News	3:30 Movie
10:30 Mom in law	5:30 News
11:00 Bewitched	6:00 News-wthr
11:30 Treasure isle	

WFAA—Friday Evening

6:30 D. Cavett	10:30 Movie
7:00 US Open	11:00 Weather
7:30 Man in	11:02 Movie
8:30 W.'Sonnett	12:45 Movie 2
9:00 Judd	3:00 Movie
10:00 News	5:00 Movie

WFAA—Saturday

6:30 Deputy dang	5:30 Outdoorsman
7:00 Pep'mint	6:00 News
8:00 Casper	6:30 Dating
8:30 Fantastic 4	7:00 Newlywed
9:00 Spiderman	7:30 L. Welk
9:30 Cen earth	8:30 Movie
10:00 King Kong	10:00 News
10:30 Jungle	10:30 Movie
11:00 Beatles	12:30 News
11:30 Bandstand	12:45 Movie 2
12:30 Happening 68	2:14 House call
1:00 Movie	2:18 FBI
3:30 US Open	2:19 Prayer
4:00 Sports	2:20 Sign off

KLBK LUBBOCK Channel 13

KLBK—Mon. Thru Fri. Daytime

5:55 Sign on	11:45 Guid light
6:00 Semester	12:00 News
6:20 Farm news	12:30 World Turns
7:00 Weather	1:00 Many Splend'
7:05 News	1:30 H'party
7:30 Morn show	2:00 Hospital
8:00 Capt. Kange	2:30 Edge night
9:00 C. Camera	3:00 Sec. storm
9:30 Hillbillies	3:30 Dark Shws
10:00 Andy	4:00 Newlyweds
7:30 Van Dyke	4:30 Cartoons
11:00 Love life	5:00 Cartoons
11:25 News	5:30 News
11:30 Search	6:00 News

KLBK—Friday Evening

6:30 D. Cavett	9:00 Judd
7:00 US Open	10:00 News
7:30 Gomer	10:30 Movie
8:00 FBI	

KLBK—Saturday Programs

5:50 Sign on	3:00 US Open
6:30 Carnival	4:00 Sports
7:00 Capt. K'roo	5:30 C caravan
8:00 Frank'stein	6:00 P. Waggoner
8:30 Herculoids	6:30 Prisoner
9:00 Shazzan	7:30 L. Welk
9:30 Space ghost	8:30 Hollywood P.
10:00 Moby Dick	9:30 Will Sonnett
10:30 Superman	10:00 News
11:30 Bandstand	10:20 Theater
12:30 Happening 68	10:20 Theater
1:00 Bowling	12:15 Bowling
2:00 Wrestling	

KWAB BIG SPRING Channel 4

KWAB—Mon. thru Fri. Daytime

5:55 Sign on	12:00 News
6:00 Semester	12:15 Farm facts
6:30 Farm news	12:25 weather
6:30 Farm news	12:30 World Turns
7:00 Weather	1:00 Many Splend
7:05 News	1:30 Houseparty
7:30 Cartoons	2:00 Hospital
8:00 Capt. K'roo	2:30 Edge nite
9:00 Can. camera	3:00 Sec. storm
9:30 Hillbillies	3:30 Shadows
10:00 Andy	4:00 Film
10:30 Van Dyke	4:30 Dreamhouse
11:00 Love life	5:00 Betwitched
11:25 news	5:30 CBS News
11:30 Search for to	6:00 News
11:45 Guid life	

KWAB—Friday Evening

6:30 D. Cavett	10:00 News
7:30 US Open	10:30 Movie
8:00 FBI	12:45 Sign of
9:00 Judd	

KWAB—Saturday

8:55 Sign on	1:30 Name-game
5:55 Sign on	2:00 Great 500
6:00 Semester	3:00 US Open
6:30 Cartoons	4:30 Sports
7:00 Capt. K'roo	5:30 Sweepstakes
8:00 Fr'stein	6:00 Beatles
8:30 Herc'loids	6:30 Prisoners
9:00 Shazzan	7:30 L. Welk
9:30 Space ghost	8:30 Hollywood P.
10:00 Gandy time	9:30 Will Sonnett
10:30 Superman	10:00 News
11:30 Beatles	10:00 News wthr
12:30 Happen '68	10:20 Theatre
1:00 Discovery 68	12:00 Sign off

KERA & KRLD—Dallas Scat 2

KERA, KRLD—Mon. Thru Fri. Daytime

9:00 Flight six	2:30 Spanish
9:15 New horiz.	2:45 Friendly G.
9:30 Discovery	3:00 Newsreel
10:00 Fam. living	3:15 Spanish
10:30 What's new	3:45 Roundabout
11:00 Learning	4:00 Classroom
11:15 Spanish	4:30 Local issue
11:30 Science	5:00 Sing
11:45 Public affairs	5:30 Driver ed
12:45 Homemaking	6:00 Health
1:15 Ad learning	6:45 Friend giant
1:30 New hor'zon	6:00 Feature
1:45 French chef	6:30 What's news
2:15 Science lab	

KERA & KRLD—Fri. Eve.

6:30 Wild West	10:00 News
7:30 Gomer	10:30 Merv Gfirrin
8:00 Movie	12:00 Playhouse

KRLD—Saturday

6:28 Sign on	2:30 Dobie Gillis
6:30 Semester	3:00 Wrestling
7:00 Capt K'roo	3:30 GGourmet
8:00 Frankenstein	4:00 Movie
8:30 Her'loids	5:30 Bingo
9:00 Shazzan	6:00 News
9:30 Space ghost	6:30 Prisoner
10:00 Moby Dick	7:30 Three sons
10:30 Superman	8:00 Hogans
11:30 Quest	8:30 Pet junction
12:00 L. Ranger	9:00 Mannix
12:30 Roadrunner	10:00 Death valley
1:00 Homes	10:30 News
1:15 Featurette	11:00 Merv Griffin
1:30 Profesional	12:30 Vespers
2:00 Beaver	

KTVT FT. WORTH Scat 4

KTVT—Mon. Thru Fri. Daytime

6:45 Meditations	12:30 Cartoons
6:50 News	12:30 Romper room
7:00 Theatre	1:00 Hollywood
8:30 Romper Room	2:30 Hon'mooners
9:00 Jack LaLanne	3:00 Capt. Zero
9:30 Movie	3:30 Popeye
10:00 Per. Match	4:00 M. Mouse
10:30 J. LaLanne	4:30 Flintstones
11:00 Hallmark	5:00 Munsters
11:10 News	5:30 Twilight zone
11:30 Whirleybirds	

KTVT—Saturday Programs

8:25 Meditations	4:00 C. Weaver
8:30 Movie	4:30 C. Weaver
10:00 Sgt. Preston	5:00 Singing
10:30 Parents	6:00 Wilburn bros
11:00 Point view	6:30 Jamboree
11:00 This TCU	7:30 Grand opry
11:30 Voters digest	8:00 B. Owens
12:30 Adv. theatre	8:30 Anderson
12:00 Farm show	:00 Carousel
2:30 Fiesta	:30 E. Tubb
3:00 Op soul	10:00 Wrestling
3:30 Jamboree	11:30 Roller derby

KTVT—Friday Evening

6:00 Rifleman	11:00 Movie
6:30 Maverick	11:00 Late Show
7:30 Per Mason	12:30 Outdoors
8:30 Honey West	12:35 News
:00 Movie	12:45 Meditations
10:00 News	12:50 Sign off
10:15 Movie	

KTXS SWEETWATER Scat 6

KTXS—Mon. Thru Fri. Daytime

6:00 Semester	12:25 weather
6:30 Farm news	12:30 World turns
7:00 Weather	1:00 Newlywed
7:05 News	1:30 Houseparty
7:30 Cartoons	2:00 Hospital
8:00 Capt. K'roo	2:30 Edge night
9:00 C. camera	3:00 Sec. storm
9:30 Hillbillies	3:30 Dark sh'dws
10:00 Andy	4:00 Fantastic 4
10:30 Van Dyke	4:30 Dream house
11:00 Love Life	5:00 Bewitched
11:25 News	530 News
11:30 Search	6:00 News
11:45 Guiding life	6:10 Sports
12:00 News	6:20 Weather
12:15 Farm facts

CHURCH NEWS

CHURCH NOTES

Bethel Baptist

Sunday School begins at 9:45 a.m. at Bethel Baptist Church, located at Avenue E and Eighteenth Street.

"The Picture of Peter," will be the sermon topic of R. Virgil Mott for the broadcast over KSNY Sunday at 8:38 a.m. This is the third message in a series taken from the theme, "That Men May See." Scripture reference Mark 14: 17-21.

"When Fathers Are Faithful," will be the sermon topic of the pastor at the 11 a.m. worship service Sunday. Scripture reference is Acts 6: 1-8.

The church has set music activities to begin at 5 p.m. Sunday. Kathleen Mott will direct the choir. Training Union meets at 6:30 p.m. "Empty Christians," will be the sermon topic of the pastor at the 7:30 p.m. Sunday service.

The Vacation Bible School will begin Monday, June 17, and will continue through Friday night, June 21. The School will begin each morning at 8:30 a.m., and will proceed by departmental emphasis until 11:15 a.m. daily for five days for the ages 3 through 13. The Youth Charm activities will begin Monday at 7:30 p.m. and will meet nightly at that time through Friday night, June 21. Mrs. Paul Sawyer said there will be a well planned program nightly for the Intermediates and Young People. This will include ages 13 through 24.

• • •

Green Hill Baptist

Worship services at Green Hill Baptist Church will be at 11 a.m. and 7:30 p.m. Sunday. The Rev. Jerry Speer, pastor, will bring the messages.

Sunday School is set for 9:45 a.m. and Training Union for 6:30 p.m.

The Brotherhood of the church will meet at 7:30 Monday night. Some of the girls of the Junior Girls Auxiliary will leave Monday to attend camp at the Permian Basin Baptist Encampment at Stanton.

Members of the Woman's Missionary Union will meet at the church Tuesday at 9:30 a.m. for Bible study. The Nixon Circle will be in charge of the program. The beginner Sunbeams will meet at the same time.

Scheduled to meet at 7 p.m. Wednesday are officers and teachers, YWA, RA and Intermediate GA. Prayer meeting will begin at 7:45, with the pastor in charge.

Members are urged to participate in visitation on Thursday.

• • •

St. Elizabeth's Catholic

Sunday masses are at 7:30 and 10:30 a.m. Masses on Holy Day are at 7:30 a.m. and 7:30 p.m. Confession is at 7:30 p.m. on Saturday and before both masses on Sunday.

Father Cyril Lange is pastor of the church which is located at Avenue A and Thirty-first Street.

The Knights of Columbus Council No. 4414 hold their regular meetings on the second and fourth Tuesdays of the month.

The St. Elizabeth Ladies Altar Society meets on the first Thursday of each month.

Both organizations conduct their meetings in the basement of the church.

• • •

1st United Methodist

Church School begins at 9:45 each Sunday morning followed by morning worship at 10:55. Dr. John A. English, minister of the church, will speak on "Facing Life Squarely." The chancel choir under the direction of Mrs. Bob Womack is in charge of special music. Mrs. Wendell Rehm is organist.

Evening activities begin at 5:30 with the Methodist Youth Fellowship meeting for "snack" and study. The evening worship begins at 7. Sermon for the evening will be "Words of Wisdom."

On Monday Boy Scout Troop 27 will meet at 7 p.m.

Wednesday at 6:30 p.m. the Commission on Stewardship and Finance, George Stewart chairman, will meet in the pastor's study. The Official Board will meet in Wesley Hall at 7:30 p.m. At 7 the Junior High young people will meet for "Recreation Night." Visitors are always welcome. A nursery is provided for both morning and evening services on Sunday.

First Presbyterian

"The Mark of a Man," Eph. 1: 3-14 and Mark 7: 1-23, will be the topic of the Rev. John Gordon's Father's Day message Sunday morning at First Presbyterian Church.

Vacation Bible School will begin Monday, June 24 and will be held between the hours of 9 a.m. and noon.

• • •

First Christian

The Rev. William N. Parkey will have as his sermon topic at the 10:50 a.m. worship service Sunday, "Our Revelant Religion," Exodus 25:2.

Sunday School will begin at 9:45 a.m. and the study and discussion group will meet at 7 p.m.

• • •

First Baptist

The Sunday schedule at First Baptist Church includes Sunday School at 9:45 a.m., worship at 11 a.m., Training Union at 6 p.m., evening worship at 7.

The Rev. John Carter, pastor of Mission Village Baptist Church in San Diego, Calif., will be the speaker in both worship services. The youth choir will meet at 5 p.m.

Members of the Girls Auxiliary and sponsors will leave Monday morning for camp at Stanton.

Also on Monday, youth of the church will join others from the association for an outing at Lake Thomas. The First Baptist group will leave the church at 6 p.m. Each is to bring a sack lunch.

Adults will play volleyball at 7:30 p.m. Tuesday on the church parking lot.

On Wednesday, supper will be served at 6 p.m.; mission organizations will meet at 6:30, officers and teachers will meet at 7:30 and during the same hour there will be activities for graded choir groups. Prayer service will begin at 8 p.m., followed by adult choir rehearsal at 8:30. Charles Berryhill will speak at the prayer service.

At 6 a.m. Thursday, a large group of youths, accompanied by Joe Jones, music - youth director, will leave for Glorieta Baptist Assembly at Florieta, N. M.

Visitors are welcome at all services at First Baptist Church.

• • •

Colonial Hill Baptist

Sunday School begins at 9:45 a.m. at Colonial Hill Baptist Church, with the morning worship service at 11 o'clock. The pastor, Miller Robinson, will use as his sermon subject, "What's Right With The Church?" taken from Matthew 16: 18, 19; 18: 15-17; and Acts 1: 8; 2:47. The special music for the morning will be a solo by Jane Merritt.

Training Union begins at 6 p.m. The GA Coronation will be held during the evening worship service which begins at 7 p.m. This will be in connection with GA Focus Week which will be June 17 - 20. The Junior GA's will meet at the church Monday at 10 a.m. to leave for the camp at Stanton. The girls will return on Thursday.

The youth of the church will attend the Associational Youth Rally at Lake Thomas Monday evening. All those who plan to attend are to meet at the church at 5:30 p.m.

The Sunbeams will attend the Sunbeam Day Camp Tuesday at Dunn.

The youth of the church will meet Tuesday evening at 7:30 at the church for volley ball.

Wednesday the teachers and officers of the Sunday School meet at 6:45 p.m. for lesson discussion and preparation. The youth also meet at this time for Bible Study led by Mike Watts, youth director of the church. Prayer Service begins at 7:30 p.m. followed by Adult Choir practice at 8:15 p.m.

There will be an All - Church picnic Saturday, June 22, at the pavilion at Towle Park. This is for all of the church family.

• • •

St. John's Episcopal

Holy Communion is celebrated at 8 a.m. every Sunday and at 10:30 a.m. on the first and third Sundays at St. John's Episcopal Church.

Morning Prayer is held on the second and fourth Sundays at 10:30 a.m. Sunday School meets at 10:30 a.m.

Holy Communion is set for 7:30 a.m. on Thursdays.

The Rev. Charles Bowyer is vicar of the church, located at 2214 Forty-second Street.

Avenue D Baptist

The Junior High young people are to meet at the parsonage Friday evening, June 14, at 7:30 for fellowship and work on posters for VBS parade Saturday.

Vacation Bible School Preparation Day will begin 8:30 a.m. Saturday, June 15 at the church. There will be a parade with rides on the fire engine at 10:15 a.m. All boys and girls, ages 3-16, are invited to attend.

The pastor will continue the messages on the radio Sunday, June 16, at 9 a.m. on KSNY, titled "The Son of God." All church members are urged to give to this fund so that the radio program can continue. This money should be given either to Wayne Rogers or Grover Harris.

Sunday School begins at 9:45 a.m. and morning worship at 11. The pastor will preach on the subject of "Father's Day."

Training Union begins at 6 p.m. and evening worship at 7. The pastor will continue the messages on Joshua titled "Commitment."

Vacation Bible School begins Monday, June 17, at 8:30 a.m. at the church. All children and young people ages 3-16 are invited to attend. The school will continue through June 28. The time is 8:30 to 11:30 a.m.

The WMU will not meet in lieu of VBS. The men of the church will have a work night Monday, June 17, at the church.

The youth of the church will meet at the church at 5:30 p.m. to go to the lake for the associational Youth Rally.

Sunbeam Day Camp will be Tuesday morning through the afternoon near Dunn on a ranch. All eight - year - old children are urged to attend with the pastor and workers of Sunbeams.

The Mitchell - Scurry Baptist Associational Worker's rally will be held at Plainview Baptist Church near Colorado City, Tuesday, June 18. The executive board and WMU will meet at 6:30 p.m. Supper will be at 7:15 p.m. The worker's rally program will begin at 8. The program consists of congregational singing led by Frank Prewitt, scripture and prayer by Fred Boatman, message titled "Stewardship and Our Baptist Institutions" by Rev. Boyce Evans, field representative for Hardin - Simmons University of Abilene.

GA's, RA's, Sunbeams, and YWA's will meet at 6:30 p.m. Wednesday, June 19.

Prayer meeting will be at 7:30 p.m.

Visitation is Thursday, June 20 at 9:30 a.m. and 7 p.m.

• • •

Our Lady Guadalupe

Masses on Sundays are at 8 and 10 a.m. and on week days at 7 a.m. Wednesday services start at 7 p.m. with Apostolic for the Cursilliastas and Youth Hour, Confessions, Mass, Instruction, Holy Communion and School of Religion. Group meetings are after Mass.

On First Fridays there is evening Mass at 7:30 p.m. School of Religion for Grammar School children is held on Monday from 4 to 5 p.m. and Sundays from 9 to 10 a.m.

The Holy Name meets on the second Monday of the month, Guadalupanas the first Monday, Daughters of Mary and CYO fourth Monday and the Altar Boys on the fourth Saturday of each month. The Parish Council meets on the second Sunday, after the 10 o'clock Mass.

Ft. Herman Valladares, M.A., is Pastor of the church, located at Avenue K and Thirteenth Street. Services are in English and Spanish.

• • •

Dunn Baptist

The Rev. Bill Petty, pastor, will preach on the subject, "What Kind of a Dad?" at the Sunday morning worship service at Dunn Baptist Church.

Sunday School will begin at 10 a.m. and morning worship at 11.

Training Union will begin at 7:15 p.m. and evening worship at 8.

The WMU will meet at 2:30 p.m. Tuesday.

Landslides usually are caused by thaws, heavy rain, earthquakes or erosion.

STEREO CAR TAPES

4 & 8 TRACK

Reg. 5.98 ..... $5.39

Reg. 6.95 ..... $6.25

Holt Music Co.

Big Spring Hwy. 573-5932

MIKE WATTS

Church Youth Leader Here

Mike Watts, a senior student at Texas Tech, began serving at the Colonial Hill Baptist Church June 1 as full - time youth director for the summer months.

Mike is 22 years old and the son of Dr. and Mrs. Charles G. Watts of San Antonio.

Many activities have been planned for all of the youth of the church such as volley ball each Tuesday evening, visiting the rest homes, Bible Study, special fellowships and picnics.

A youth retreat will be held later in the summer. The activities of the summer will be climaxed with a youth - led revival August 2-4.

Be still

"Whensoever ye will ye may do them good." St. Mark 14:17.

All that we do somehow requires will
Whether running a mile or just sitting still.
We will to be good; we will to be bad —
Hilariously happy or drooping and sad.
But the man who is firm in his will through and through
Molds a world to his liking — but his number is few!

WILL CURTIS

Calvary Baptist

Sunday School begins at 9:45 a.m. and the morning message will be brought by the pastor, Rev. George Shoff, at 11. Gene Foust will direct the music.

Training Service will start at 6:15 p.m. and the men and women will meet at this time for prayer service. The evening message will be at 7.

Wednesday night the teachers will meet at 7 for lesson preparation and the mid-week service will follow at 7:45. The weekly radio broadcast, "A Voice From Calvary," will be heard over KSNY at 9:05 a.m. Saturday.

Visitation will be Monday and Thursday nights at 7 and the ladies will visit at 9:30 a.m. Thursday.

Visitors are welcome at every service. A nursery is provided.

The famed Alamo in San Antonio, Tex., gets its name from the Spanish word for a cottonwood tree — el alamo — that once grew there.

OUR FRIENDLY PERSONNEL DESIRE TO SERVE YOU!

MEL HEARD
Parts Man

My job is to give you prompt, efficient, courteous service at all times. I am happy to say our parts stock here at Wilson Motors and Tractors is second to none in this area. You can rest assured your car or tractor will always get the correct replacement parts it needs when you bring it to . . .

Wilson Motors & Tractors

East Highway 573-6351

Churches Seek Stronger Ties

By GEORGE W. CORNELL
AP Religion Writer

NEW YORK (AP) — New approaches, plans and propositions for strengthening ties between Protestants and Roman Catholics today are cropping up in growing profusion, including occasional calls for intercommunion at the Lord's Supper.

"We have found sufficient theological justification in principle for some eucharistic sharing," said a recent joint report by committees representing Catholics and the Christian Churches— Disciples of Christ.

Basic agreements about the meanings of the rite, and the "reality of Christ's presence" in it have come from parallel talks between Episcopalians and Catholics and Lutherans and Catholics, but without recommendations for joint participation.

The matter is "too complex" until problems about the ministry are considered, the Lutheran-Catholic group said. A still unpublished Catholic-Episcopalian report has been sent to the Pope and the Archbishop of Canterbury.

"We have made recommendations...for practical measures for growing together," the group said.

That and other questions were likely to come up at a major gathering of Protestant and Catholic leaders next week, June 16 to 20, in Detroit, where the Catholic archdiocese is hosting with fifth National Workshop for Christian Unity.

At present, official Catholic guidelines for joint services forbid sharing in communion with Protestants, and some Protestant churches, including many Lutherans and Southern Baptists, so far disapprove intercommunion.

"The longer intercommunion is postponed, the more ridiculous the ecumenical movement will appear to be," says the Rev. Dr. Stanley I. Stuber, an American Baptist and long-time leader in ecumenical affairs.

However, some Catholic and Protestant scholars maintain that communion in the sacred meal is the basic "sign" of Christian unity, and should not be shared until full harmony in faith is achieved. Others contend it also is an essential "cause" of unity, and should be shared to contribute to that objective.

The Lutheran-Catholic schol ars, in holding that intercommunion must await discussions about the ministry, said: "There is evidence of uneasiness in both churches at the present time to the propriety of unauthorized eucharist communions among separated Christians."

Preparing For Increase In Family

COMPTON, Calif. (AP) — Leo Gerard, a foster parent who adopted four of the children he and his wife have cared for, is building an addition to his three-bedroom house.

The reason: His family will increase to eight members with the anticipated adoption of 6-month-old Lawrence and 4-year-old Beverly.

Buy Texas Spread

PARIS, Tex. (AP)—Mr. and Mrs. Anthony Oladko of Stamford, Conn., owners of the Oladko Cattle Co., have bought the 3,220-acre Cuthand Ranch six miles south of Clarksville. The Oladkos have begun stocking the ranch with registered Herefords, buying 86 heifers and 10 calves from Mack Glover, Bogata breeder.

STAR IS HERE

Texans On Casualty List

WASHINGTON (AP) — Twenty-four servicemen killed in action in the Vietnam war were named Thursday in a Defense Department casualty list. They included these Texans:

Marine Corps

Sgt. Thomas R. Cores II, son of Mr. and Mrs. Homer P. Cores 909-A Lawhon, Laughlin AFB, Del Rio.

Lance Cpl. Robert L. Polk, son of Mrs. Fannie Polk, 407 E. Park, Sherman.

Air Force

Airman Denton J. Hasdorf, son of Mr. and Mrs. Lincoln Hasdorf, 6011 Flat Drive, San Antonio.

Changed from missing to dead hostile:

Army

Spec. 4 Reynaldo L. Torres Jr., son of Mr. and Mrs. Reynaldo S. Torres Sr., 1103 Stewart St., Laredo.

Mild Eye Flareup Confines Bob Hope

HOLLYWOOD (AP) — Comedian Bob Hope has been confined to his home by doctors after suffering a "mild flareup" of a recurring ailment in his left eye.

Hope suffered a blood clot in the eye while in Germany in 1958. He was hospitalized for several days in San Francisco in 1963 with the same ailment.

Family Style MEALS

SERVING 6:30 A.M. to 8 P.M.

ORDERS TO GO

573-9290

Parking In Rear

Sallie's Dining Room

Sallie Blythe
2908 Ave. S

REVIVAL

REV. JIM WILKINS
Evangelist

TOMMY DREWETT
Music Director

Northside Baptist Church

JUNE 9-16 — 7:30 P.M.

MERCHANTS CLEAN UP WHEN THEY ADVERTISE IN OUR NEWSPAPER

Because it takes them into more homes in our town and their ads are seen by more people who enjoy reading a good newspaper.

Knowledgeable merchants know the most likely people to become customers are those who have already decided to buy. They know that these people will read the ads before they decide "from whom" they will buy. By advertising in our newspaper, we guarantee you will reach those who are the most prospective customers in this area, and make more sales.

The Snyder Daily News

"YOUR HOMETOWN NEWSPAPER"

POWER that sustains

may be found thru regular church attendance

My "Pop"

. . . a grand guy in any language. A very special fellow at our house. Without him around night brings fright. But for him we couldn't eat as well, nor as much. He may be gruff at times; he may be firm when he disciplines. And we may answer "yessir" in agreement when he commands, but he is the very foundation of everything at our house.

It takes him to silence the doggie . . . to persuade Jr. . . . to laud sister's successes and to heap high praise on all the things mother does . . . that's "My Pop". They possess rare qualities, these fathers. A good one is a source of joy to every child. Then on this Father's Day, *let him have it right in the heart.* Aim all the good things at him. Give him the treatment he so justly deserves and make him wish for another Father's Day very soon. *Play with him but also pray with him.* Be a worshiper with him at your church this week.

You In The Church
The Church In You
— form a combination for good. Every man, woman and child needs the influence of the church. So, come let us go into the house of the Lord. Let us support her program of service to humanity; be a faithful worker, a daily bible reader and attend services regularly.

SPONSORED AND MADE POSSIBLE BY THE BUSINESS FIRMS LISTED BELOW:

WEST TEXAS STATE BANK
Member F.D.I.C.

SNYDER DAILY NEWS
2107 2th St.

BOLGER FUNERAL HOME
G. Edward Bolger
2506 Ave. F 573-3533

STINSON DRUG
Dean Floyd
1815 25th 573-3531

NEAL MACHINE SHOP
Mr. & Mrs. Ralph Neal
2311 Ave. G 573-3283

VON ROEDER SEED FARMS
Bentley Baize
Lamesa Hwy. 573-3341

SCURRY BUTANE COMPANY OF SNYDER
1012 25th 573-3721

HALL DRUG
Emory & Ileta Hall
606 East Hwy. 573-2571

SPONSORED AND MADE POSSIBLE BY THE BUSINESS FIRMS LISTED BELOW:

BILL MAPES ELECTRIC CO.
Commercial, Residential & Service Calls
308 23rd Ph. 573-3971

MIDWEST ELECTRIC CO-OP, INC.
Johnnie Ammons, Mgr. & Parker Westel
Roby, Texas

RHODES WELDING CO.
Coy E. Rhodes
Lamesa Highway 573-2861

THE DEFFEBACH AGENCY
Lyle & T. M. Deffebach
2606 Ave. R 573-5611

SNYDER SAVINGS & LOAN ASSN.
Max West
Corner Ave. S & 27th St. 573-9305

HIGGINBOTHAM-BARTLETT CO.
R. C. Patton
1913 25th 573-3431

BELL-SEALE FUNERAL HOME
3191 Ave. S Phone 573-5454

SNYDER NATIONAL BANK
Member F.D.I.C.

Churches Of Snyder And Area—Support Them Every Week!

ASSEMBLY OF GOD
First — Ave. S & 19th St.
Bethel — 1411 25th St.

BAPTIST
Avenue D — 324 30th
Bethel — 1708 Ave. E
Calvary — 2300 W. 35th
Central — Hermleigh
China Grove — Hermleigh
Colonial Hill — 3506 El Paso
Dermott — Demott
Dunn, Dunn, Tex.
First — 1701 27th
First — Fluvanna, Tex.
First — Hermleigh, Tex.
Friendly Will — 1011 34th
Gail — Gail, Tex.
Greenhill — 208 Clairemont
Missionary — Clairemont Rd.
Ira — Ira, Tex.
Knapp — Star Rte., Ira, Tex.
Midway — Midway
Morningside — 119 36th
Mount Olive — 3306 Ave. M
North Side — 1909 16th
Primitive — 2011 Ave. M
Templo Bautista — 1315 Ave. S
Union — Rt. 1, Union
NEW HOPE BAPTIST, 3201 Avenue J

CATHOLIC
Our Lady Of Guadalupe
St. Elizabeth's — 31st & Ave. A
St. John's — Hermleigh

CHRISTIAN
First — 2701 W. 37th

CHURCH OF CHRIST
Ave. R
Dunn — Dunn, Tex.
Ave. F & 30th St.
East Side — 31st & Ave. C
Fluvanna — Fluvanna, Tex.
Gail — Gail, Tex.
Hermleigh — Hermleigh, Tex.
Ira — Ira, Tex.
Lloyd Mountain Church of Christ
Lloyd Mountain
Spanish
Thirty Seventh St. — 2500 37th

CHURCH OF GOD
Church Of God — 3412 Ave. H
Church Of God, Ira, Texas
Church of God — 2100 Ave. O

EPISCOPAL
St. John's — 2214 42nd

JEHOVAHS WITNESSES
Jehovahs Witnesses—607 N. Ave. S

LUTHERN
Grace Lutheran — Cogdell Dr.

METHODIST
Allen's Chapel
Dermott — Dermott, Tex.
Dunn — Dunn, Tex.
First — 2700 Ave. S
Fluvanna — Fluvanna, Tex.
Gail — Gail, Tex.
Hermleigh — Hermleigh, Tex.
Ira — Ira, Tex.
Trinity — Big Spring Hwy.
Union — Rt. 1, Union, Tex.
Iglesia Methodist Mission — 21st & Ave. T

MORMON
The Church of Jesus Christ of Latter Day Saints
Corner of 27th St. & Ave. K

NAZARENE
Church Of Nazarene — 704 30th

PENECOSTAL
United — 3101 Ave. C

PRESBYTERIAN
First — 2706 Ave. R

APOSTOLIC FAITH
Apostolic Faith — 2506 25th

FAITH TABERNACLE
Faith Tabernacle