TUESDAY

THE SNYDER DAILY NEWS

VOL. 19, NO. 78 SNYDER, TEXAS (79549) TUESDAY, JULY 30, 1968 EIGHT PAGES—PRICE 5c

The SDN Column

I returned from vacation to find on my desk a press release from the Texas Highway Department, advising that 46 per cent more visitors were helped by the department in the first six months of this year than in the same period of 1967.

After travelling several hundred miles on Texas highways during a two - weeks period, I am not surprised by the report of an increase in out of state visitors. Moreover, I believe I know where most of them were going. The big attraction is the HemisFair in San Antonio.

This is something more than an arbitrary assumption, being arrived at after observing traffic on highways leading into the Alamo City, plus out-of-state license plates on automobiles in parking lots adjacent to the HemisFair grounds.

Over a stretch of Interstate 35 between Waco and San Antonio it appeared that every other car headed south was from out of state. It was the same in HemisFair parking lots.

★ ★ ★

A number of Snyderites have visited the HemisFair and reactions to the exposition, which is now referred to in most places as the San Antonio World's Fair, have varied. Personally, after spending the better part of two days and one evening on the fairgrounds, I was impressed with the show. However, 2½ days are not enough to see all of it.

William Buckley, the noted syndicated columnist, was at the HemisFair a few days earlier and in a column for his clients he marveled that a city with less than a million people could put on such an exposition.

In my opinion, the Texas pavilion, which features exhibits of the various cultures that developed this state, is the most impressive of the lot, although some of the exhibitions of foreign countries are interesting.

★ ★ ★

Getting back to the original topic of this column, a few hundred miles of automobile travel in a couple of neighboring states is enough to renew one's appreciation of the Texas highway system. Our roads are better, more attractive and much easier on the driver. —WACIL McNAIR.

★ ★ ★

Today In History

By THE ASSOCIATED PRESS

Today is Tuesday, July 30, the 212th day of 1968. There are 154 days left in the year.

Today's highlight in history:

On this date in 1619, the first legislative assembly in America met at Jamestown, Va.

On this date:

In 1626, an earthquake near Naples, Italy, destroyed 70 villages and took 70,000 lives.

In 1718, the founder of Pennsylvania, William Penn, died in England.

In 1863, industrialist Henry Ford was born near Dearborn, Mich.

In 1916, German saboteurs blew up a munitions plant at Back Tom Island near Jersey City, N. J.

In 1907, buses with French engines and English chassis replaced horse-drawn vehicles on New York City's Fifth Avenue.

In 1909, the U. S. government bought its first airplane, a Wright biplane, for $31,000.

Ten years ago — The Soviet Union protested to the United States and Iran that an American jet reconnaissance bomber flying from Iran had violated Soviet air space.

Five years ago — The sixth Atoms for Peace award went to an American and to a Soviet nuclear physicist — Edwin M. McMillan of the University of California and Vladimir I. Veksler.

One year ago — Caracas and Venezuela were rocked by earthquakes, and hundreds of persons were reported killed.

★ ★ ★

THE WEATHER

SNYDER TEMPERATURES: High reading Monday 95 degrees; low, 68 degrees; reading at 7 a.m. today 73 degrees.

Northwest Texas: Fair in south, increasing cloudiness, scattered thunderstorms and turning cooler in north tonight. Partly cloudy in south, cloudy in north Wednesday with scattered thunderstorms and turning cooler in central and north portions. Low 62 in northwest to 76 in southeast. High Wednesday 75 in northwest to 97 in southeast.

Northeast Texas: Partly cloudy through Wednesday. A little warmer in afternoons. Low 72 to 77. High Wednesday 92 to 97.

North Central Texas: Fair tonight. Partly cloudy and a little warmer Wednesday widely scattered afternoon thundershowers in extreme northwest. Low 75 to 79. High Wednesday 95 to 103.

West of the Pecos: Partly cloudy and warm through Wednesday with late scattered thundershowers. Low 62 to 75. High Wednesday 88 to 104.

Southwest Texas: Partly cloudy and warm through Wednesday. A few scattered thundershowers over west and north Wednesday. Low 68 to 76. High Wednesday 90 to 100.

Southeast Texas: Partly cloudy and warm through Wednesday with scattered showers and thundershowers. Low 72 to 82. High Wednesday 85 to 92.

South Central Texas: Partly cloudy and warm tonight and Wednesday. Widely scattered showers and thundershowers, mainly in east and south, increasing Wednesday. Low 72 to 82. High Wednesday 88 to 98.

BLESSING FROM THE POPE — Pope Paul VI, above, banned the contraceptive pill and all other mechanical and chemical means of birth control for the world's half a billion Roman Catholics. (AP Wirephoto via cable from Rome)

POLICE USE BAZOOKAS, BAYONETS

Mexico City Students Riot

MEXICO CITY (AP) — A bazooka shell blast and a bayonet charge by steel-helmeted police and paratroopers routed hundreds of young demonstrators early today from the National University's No. 1 preparatory school, where they had held out against tear gas in Mexico City's worst student disorders in 20 years.

The bazooka shell tore through the wooden doors of the school to open the way for quelling the students who had been rioting for more than five hours after demonstrations over the weekend. Army tanks backed up the government forces.

The clashes, by dawn had left at least one student dead and nearly 400 injured—100 seriously police said. It was estimated 300 were arrested.

The stern counteraction could backfire, opening the way for wider participation by giving students a cause to which almost all might rally: violation of the university's traditional right to autonomy.

The majority of the city's students have so far not joined the outbreak, some voicing concern for the image such actions would give the world just three months before it is invited to attend the Olympic Games of 1968, a year Mexico has learned "The Year of Peace."

Until the bazooka was fired, isolated groups of students from the eight main preparatory schools of the university had been rallying to little more than a charge of police brutality. This developed from police action in putting down fighting which broke out Friday night during a demonstration to celebrate the 15th anniversary of Fidel Castro's Cuban revolutionary movement, an abortive attack at Santiago de Cuba in 1963.

Police blamed that demonstration on Communist agitators. They said they arrested 76. They later singled out 15 of these, among them U.S. folksinger Pete Seeger's daughter Mika, 20, as the hard core of agitators.

Alfonso Crona del Rsal, mayor of Mexico City, said there had been no deaths and no students injured. But Monday night, during the height of the trouble, a spokesman for the Red Cross reported one dead that he knew of and at least 50 injured.

Several hours later, however, the same spokesman said he knew of no deaths and reported 25 injured at the Red Cross Hospital. Other hospitals reported 17 injuries.

A police spokesman reported at the scene that he had seen one dead youth and heard from his superiors of three others.

The mayor, in an unprecedented predawn news conference attended by the minister of interior, the federal attorney general and the attorney general of Mexico City, said no one but a fireman and some members of the police force had been hurt.

Information from the scene indicated about 380 persons were injured, at least 80 seriously, and almost 300 detained.

Intervention of the armed forces indicates the seriousness with which it was viewed by the Mexican government. The National University, and its dependent preparatory schools, are considered to be autoomous and free from government intervention.

Luis Echeverria, minister of Interior, blamed part of the trouble on the Democratic Students Center, which he said was the youth arm of the Mexican Communist party.

All four officials blamed "elements strange to the university and the politechnic institute "for the disturbances.

"Strong action will continue to be taken whenever students or other elements insist upon the adoption of actions that could endanger the peace of this city," Corona del Rosal said.

Costa Ricans Flee Volcano

SAN JOSE, Costa Rica (AP) — The U.S. Army rushed helicopters and other aid to Costa Rica today after a volcano silent for five centuries erupted and killed at least 12 persons, injured hundreds and threatened a number of villages.

The government ordered the evacuation of some 4,000 persons from the villages of Pueblo Nuevo and Tabacon after nearby Mt. Arenal began erupting Monday.

A state of emergency was declared by the legislative assembly. It authorized emergency expenditures to help those affected.

Many of those driven from their homes were badly burned. Heavy rains hampered rescue operations. Refugees were taken to churches, schools and private homes outside the danger zone.

Huge quantities of lava and rock spewed from the volcano's cone, and eight inches of volcanic ash covered the central part of the rich ranching region 45 miles northwest of San Jose.

Grazing land, rice and cotton crops were ruined.

The volcano, which is 5,249 feet high, continued to throw out burning stones and lava through the night. The ashes, rock and lava dammed rivers and brooks in the area, and many of these overflowed, adding to the damage.

Although experts said Mt. Arenal had been quiet for approximately 500 years, Mt. Irazu, 30 miles east of San Jose, erupted for several months in 1963, ruined millions of dollars worth of coffee and other crops and killed hundreds of cattle.

Trade Deficit Said Cause For Concern

By TOM STEWART
Associated Press Writer

WASHINGTON (AP) — The U.S. foreign trade balance shows Americans are on an international spending spree and the Commerce Department says the outlook is "far from reassuring."

The department reported Monday the value of imports topped exports in June, the third month this year in which the nation has bought more goods from foreigners than it has sold to them.

The June deficit was given as $87.2 million on a seasonally adjusted basis. For government officials it was a jolting followup to May's $32.2 million deficit.

With the year half over, the department said, imports figured on an annual rate are running 20 per cent above the 1967 level while exports are showing a 6 per cent increase.

The January-to-June exports, adjusted for seasonal variation, totaled $16.4 billion and imports $16.1 billion. The difference, $318 million, goes on the "good" side of the ledger but leaves virtually no hope that the year as a whole will produce another $4.1 billion surplus to match 1967.

What pains government officials most is that the Johnson administration looked on that 1967 surplus as a springboard to an even better 1968. The administration was shooting for a $500 million improvement over last year but is now faced with an uphill fight just to match the 1967 performance.

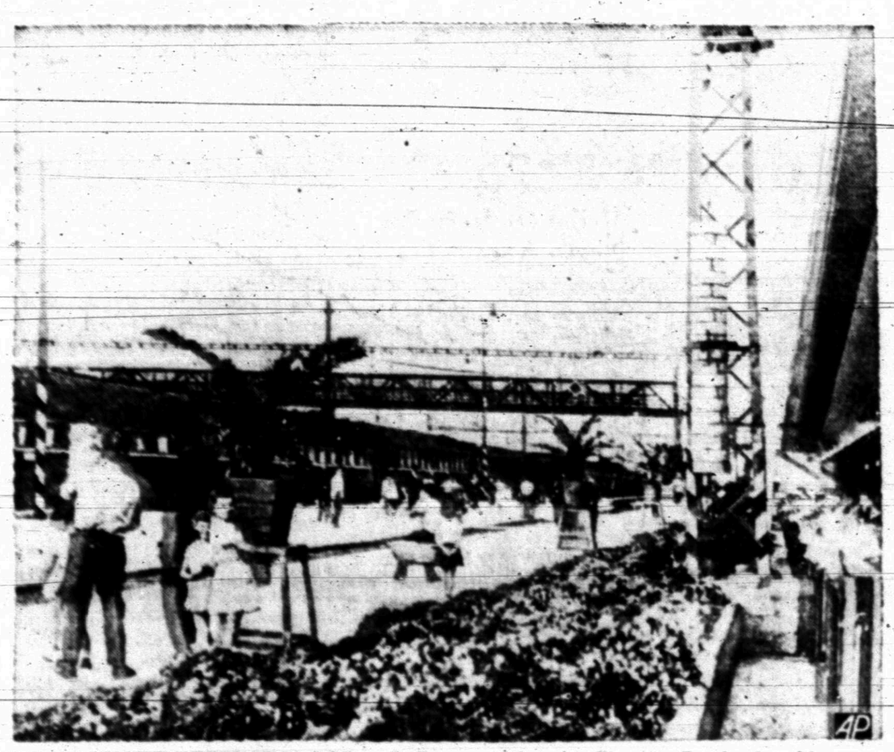

CZECH-SOVIET MEETING PLACE — Railway station in Cierna, Czechoslovakia near the border with the Soviet Union is the meeting place where Czech and Soviet Communist leaders met to discuss the liberalization of Czezchoslovakian communism. (AP Wirephoto via cable from Prague)

NO HINT AS TO OUTCOME

Czech-Soviet Talks Resume

By HANNS NEUERBOURG
Associated Press Writer

PRAGUE (AP) — A Czechoslovak general opposed to the country's new democratic reforms today was reported in contact with Soviet Army officers as the leaders of the Soviet and Czechoslovak Communist parties resumed their showdown meeting close to the Soviet border.

Prague Radio reported that the two party delegations had gone back into session at Cierna but gave no details.

The summit meeting between the Soviet Politburo and the Czechoslovak party's Presidium was expected to conclude today after a thorough debate on the liberalization program launched by Prague's new leaders. But so far there has been no word on the likely outcome of the talks.

Meanwhile, the trade union newspaper Prace reported that Gen. Samuel Kodaj, who warned early this month against "counterrevolutionary" tendencies in the country, met at Strecno, in Slovakia, with the "Soviet Army staff which is operating on our territory."

Prace said Kodaj and other Czechoslovak officers met with the chief of the Soviet Army staff, a Gen. Mayorov, and other Soviet officers "to exchange views on the present situation."

"Counterrevolutionary" was the chief charge made against the Czechoslovak party leadership by the Soviet Union, East Germany, Poland, Bulgaria and Hungary at a meeting in Warsaw early this month.

There was no new word today on the talks between the Soviet and Czechoslovak political leaders which began Monday close to the Soviet border.

Deficit Tops All Estimates

WASHINGTON (AP) — Top government officials reported today the budget deficit in the fiscal year that closed June 30 was $25.4 billion — $5.6 billion above the administration's estimate in January and $3.1 billion above the revised estimate of March 31.

Secretary of the Treasury Henry H. Fowler and Charles J. Zwick, director of the Bureau of the Budget, said in a statement that congressional delays in enacting the 10 per cent income tax surcharge were partly responsible.

Auto Risk Rates Drop

Automobile insurance rates for the Snyder area will decrease, according to new figures just received by local insurance firms. The rate change this year is effective Aug. 15. Previously, the new insurance rate year has started on Aug. 1.

The new rates for the district which includes Scurry County provide for significant decreases in rates for liability insurance. The rate for the average motorist for the required "10-20" coverage for bodily injury and property damage will drop from $59 per year to $55 per year. The same coverage of a married male driver under 25 years of age will decrease from $113 to $105, and for the unmarried male driver under 25 years of age the decrease will be from $165 to $154.

Slight reductions also are being posted on rates for comprehensive coverage and for collision insurance.

Soviet Union Lofts 234th Cosmos Satellite

MOSCOW (AP) — The Soviet Union announced it launched today another unmanned space satellite, the 234th in its Cosmos series.

Orbital information indicated it was the type used in space docking experiments and other tests preparatory to a manned flight.

Setbacks Suffered In Ground Action

By GEORGE ESPER
Associated Press Writer

SAIGON (AP) — U.S. forces suffered setbacks in two ground battles reported today in which 24 Americans were killed and only five enemy bodies were found. In the air a U.S. Navy pilot downed an enemy MIG17 jet fighter in a five-minute dogfight over North Vietnam.

One of the setbacks was dealt U.S. Marines from the 7th Regiments in a day-long battle about 25 miles south of Da Nang, one of several areas in which enemy troops have been reported massing, presumably for the countrywide Communist offensive expected in the next two months.

About 200 North Vietnamese troops cut into the Marines with heavy machine-gun fire in what appeared to be an ambush. hen the North Vietnamese finally pulled back under heavy air and artillery attack 20 Marines were dead and another 40 were wounded.

The battle took place Sunday, but was not reported until today. The Marines swept the battlefield Monday and found only five North Vietnamese bodies. Possibly others were carried off by the enemy.

In what appeared to be another ambush Monday, North Vietnamese troops hiding in a wooded area opened up with heavy machine guns, small arms and mortars on U.S. air cavalrymen probing eneny base camps deep in the mountains 35 miles northwest of Hue.

The fighting at times was at grenade range. Helicopter gunships swooped in to help drive off the enemy.

Four air cavalrymen were reported killed and 25 wounded. Enemy casualties so far were not known, but the air cavalrymen were seeeping the battlefield today.

FOR DEMOCRATIC CONVENTION

Chicago Plans Strict Security

By STUART J. PAHN
Associated Press Writer

CHICAGO (AP) — Fifteen thousand soldiers, police and federal agents will turn the site of the Democratic National Convention into an armed camp next month in a giant security operation.

The security arrangements could turn the convention—normally a horn-blowing spectacular—into an austere exercise in martial order.

Racial tensions in the city and the crowds of demonstrators and hippies who plan to come to Chicago will compound the job of keeping order and protecting President Johnson and the candidates.

Deployed round-the-clock at Chicago International Amphitheatre, and at hotels and motels housing delegates, will be some 8,000 uniformed and undercover policemen, 5,500 riot-trained National Guardsmen and at least 1,000 federal agents.

More men will be available on short notice from the Cook County sheriff's office, state police, the Coast Guard and the FBI. The remainder of Chicago's 12,000-man police department, including a mobile 600-man task force, will be on standby.

All security procedures are being coordinated by the Secret Service, charged with protecting the president, vice president and political candidates.

The Secret Service has 580 agents across the country and most will be in Chicago during convention week, Aug. 25-30.

Though plans are under tight wraps, it presumably was the Secret Service which ordered two Air Force reconnaissance jets to make low passes over Chicago last week to photograph the Amphitheatre and surrounding terrain.

Security measures are being taken on the Amphitheatre grounds, which sprawl across the eastern edge of the Union Stockyards on the racially tense South Side. Fences are going up and heliports being constructed, reportedly for air-lifting candidates to and from the hall.

The Amphitheatre, with 585,000 square feet of floor space under a single roof, will be sealed off within roughly an eight-square-block buffer zone.

To penetrate the perimeter, both pedestrians and vehicles will be required to display Democratic National Committee credentials. Inside, checkpoints will be established where guards reportedly will tear off perforated sections of the passes, good for only one day.

Lightning Fatal To Corpus Christi Man

CORPUS CHRISTI, Tex. (AP) — A nightwatchman struck down by a bolt of lightning at a grain elevator here died Monday. He was Clyde Carlton, 69, an elevator employe.

Steelworkers Mark Time

PITTSBURGH (AP) — The United Steelworkers Union decided today to hold out to the last possible moment before taking action on a steel industry contract offer reported to be 78 cents.

"Maybe we'll get this pot sweetened a little more," said a union district director after a morning meeting of the union's executive board was postponed for two hours. The official reason given for the delay was that negotiators were working on specific contract language.

As the threat of a nationwide steel strike faded with the reported 78-cent offer, the stage was set for the first big test of new power held by the union's rank and file.

By ABIGAIL VAN BUREN

DEAR ABBY: I am 11 years old and my brother is eight. Our mother and father are split up, and Dad is married to another lady now. Mom is going to marry another man in September. Her new husband has a boy who is nine years old. After Mom marries this man his kid is going to live with us and be our "brother" because his own Mom is dead. He doesn't know how to hold a fork, he walks like a girl and talks like a baby and we don't like him at all. What should we do?

TWO BOYS

DEAR BOYS: You and your brother should be extra nice to this motherless nine-year-old boy. Maybe he is a slow-learner, but he has feelings. Be patient with him, and try to teach him. People who are the "hardest" to love, usually need love the most.

• • •

DEAR ABBY: My husband and I are planning to go to his hometown next month to attend his sister's wedding. We would stay with his parents, which is the problem.

His mother is a thrice-committed paranoid schizophrenic, and sudden violent outburts are symptomatic of her condition.

My husband and I can look after ourselves, but should we take our six-months' old baby?

I have seen my mother-in-law turn on innocent people with everything from golf clubs to knives. She has been normal for over a year (with constant medication) but that doesn't mean she might not have another outburst.

We could leave our baby at home with my mother, but I hate to deprive my mother-in-law of her grandmotherly pleasures. But if she asked to bathe the baby, for example, I would climb the walls.

Maybe I am a natural worry wart, but I can't help it. I've lost sleep worrying about this problem ever since the wedding date was set two weeks ago.

Please tell me what to do. My husband agrees to go along with your advice.

WORRY WART

DEAR W. W.: Under the circumstances, as long as you can't take your baby with a free and untroubled mind, you'd be better off to leave it at home with your sister.

• • •

DEAR ABBY: Every now and then, some troubled Mom writes to complain that Pop has been showing signs of creeping senility. He smiles at lovely young things, and imagines himself to be a swinger.)

"What," asks the anguished wife, "can I do to bring the old fool to his senses?"

The columnist, usually a female (with more milage than she cares to admit) takes Mom's part and proceeds to explain that "when a man gets past middle-age he is apt to develop strange symptoms, often stemming from the knowledge that youth is no longer with him."

This inaccuracy has been repeated so often that many people actually believe it.

If we lay aside the psychological gibberish and check the facts, we will see that the old man is acting as he always has, tho in some cases, his wife is not.

I am past 60, and am as ready to look at a pretty face as is my 20-year-old grandson. I don't perform in any role with the zest and vigor I once possessed, but my instincts are the same.

If Mom has lost pace in an effort to maintain a youthful state of mind, she might try accepting this fact, instead of trying to transfer her problem to Pop. Up to now, someone has been prescribing the right treatment for the wrong patients.

A LATIN FROM MANHATTAN BEACH

• • •

Everybody has a problem. What's yours? For a personal reply write to Abby, Box 69700, Los Angeles, Cal., 90069 and enclose a stamped, self-addressed envelope.

THE SNYDER DAILY NEWS

Published Sunday morning and each evening except Saturday by the Feather Printing and Publishing Co., Inc., at Snyder, Texas 79549.

Entered as second-class matter at the Post office at Snyder, Texas.

SUBSCRIPTION RATES: By carrier in Snyder 35 cents per week $1.50 per month. By mail in Scurry and adjoining Counties, one year $9.95. Balance of Texas one year $12.50. All other States $15.00.

MEMBER OF THE ASSOCIATED PRESS.

The Associated Press is exclusively entitled to use for republication all news dispatches in this newspaper, also local news published herein. All rights reserved for republication of special dispatches.

Theft Try Reported

The Snyder police are investigating an incident of attempted theft that was reported Monday afternoon. Mrs. H. E. Lewis, 501 Twenty-fifth Street, said 2 men picked up some batteries, but dropped them and ran when they saw her.

The Weather Elsewhere

BY THE ASSOCIATED PRESS

	High	Low	Pr.
Albany, clear	77	44	..
Albuquerque, clear	89	66	..
Atlanta, cloudy	88	67	.28
Bismarck, cloudy	88	65	..
Boise, clear	100	60	..
Boston, clear	78	60	..
Buffalo, cloudy	73	47	..
Chicago, cloudy	72	65	..
Cincinnati, clear	78	57	..
Cleveland, cloudy	72	53	..
Denver, clear	93	65	..
Des Moines, clear	82	55	..
Detroit, cloudy	76	[illegible]	..
Fairbanks, cloudy	76	54	..
Fort Worth, clear	85	74	..
Helena, cloudy	95	52	..
Honolulu, cloudy	88	76	..
Indianapolis, cloudy	80	54	..
Jacksonville, cloudy	97	75	..
Juneau, cloudy	64	50	..
Kansas City, rain	82	68	..
Los Angeles, clear	87	66	..
Louisville, cloudy	80	60	..
Memphis, cloudy	84	74	..
Miami, clear	87	82	..
Milwaukee, cloudy	72	61	..
Mpls.-St. P., cloudy	79	66	..
New Orleans, clear	96	73	.03
New York, clear	82	60	..
Okla. City, clear	91	72	..
Omaha, cloudy	85	65	.42
Philadelphia, clear	82	59	..
Phoenix, clear	100	82	..
Pittsburgh, cloudy	76	50	..
Ptlnd., Me., clear	78	56	..
Ptlnd., Ore., clear	87	56	..
Rapid City, cloudy	90	60	.01
Richmond, clear	87	67	..
St. Louis, cloudy	80	61	..
Salt Lk. City, clear	96	68	..
San Diego, cloudy	81	70	..
San Fran., clear	77	54	..
Seattle, clear	81	56	..
Tampa, clear	94	81	..
Washington, clear	85	66	..
Winnipeg, rain	65	55	.95

Medal Of Merit To Negro Karate Teacher

CHICAGO (AP) — Sidney Bennett, 35, a Negro karate teacher, has received Chicago's Medal of Merit from Mayor Richard J. Daley for his rescue of a news photographer.

Bennett rescued Mel Larson, a photographer for the Chicago Sun-Times who was badly beaten by a gang of youths Thursday night during an outbreak of violence in a Negro neighborhood on the near North Side.

Bennett was presented with the medal and a $250 check in the City Hall ceremony.

Texas Draft Quota Down For September

AUSTIN (AP)— The Texas draft quota for September is 683, smallest since June 1967, Col. Morris Schwartz, state selective service director, said today.

Because of budgetary limitations, there will be no pre-induction physical or mental examinations in August, Schwartz said.

Pre-induction examinations are scheduled for 5,267 in September, he said.

THINGS ARE LOOKING UP — Dr. Philip Blaiberg, world's longest surviving heart transplant patient, gives victory sign in his special sterile ward at Groote Schuur Hospital in Cape Town, South Africa. He had recently suffered some complications, but is recovering well and is expected to be sent home soon. Person at right is not identified. (AP Wirephoto via cable from Cape Town)

Johnsons To Become Grandparents Again?

WASHINGTON (AP) — Lynda Johnson Robb's baby doctor is the chief of obstetrics and gynecology at Bethesda Naval Hospital — supporting speculation that's where she'll have her first child, the Washington Post reports.

Lynda, whose husband Marine Capt. Charles S. Robb is serving in Vietnam is receiving prenatal care from Capt. Walter M. Lonergan at Bethesda, the newspaper said.

As a Marine wife she would have to pay $1.75 a day for her room at the hospital. As President Johnson's daughter, she's entitled to use of the presidential suite.

Peoria Disturbance Erupts In Gunfire

PEORIA, Ill. (AP)—Eight policemen were sprayed by shotgun pellets early today after rock and brick throwing erupted into gunfire and firebombings in a Negro neighborhood northeast of downtown Peoria.

Five of the officers were treated at St. Francis Hospital and were released. Three were admitted but their condition was termed not serious.

Japanese, Soviets Set Underwater Blast

KUSHIRO, Japan (AP) —Japanese and Soviet scientists triggered an underwater blast in the waters off Cape Erimo on Japan's northernmost island of Hokkaido today to probe the earth's crust, informed sources said.

TODAY'S MARKETS

FORT WORTH (AP) — Cattle 1,000; calves 600; steady; good steers 27.25; cows 16.50-18.50; standard and good calves 25.40-26.90 feeders good and choice steers 25.50-28.00, standard and good 22.00-25.00; good and choice heifers 23.50-25.70; good and choice steer calves 28.00-30.00; standard and good 25.50-27.50; good and choice heifer calves 25.00-26.90; standard and good 22.60-24.90.

Hogs 400; 25.50 lower; 2-4 195-250 lbs 20.00-20.50; sows steady to 50 lower; 1-3 250-500 lbs 16.00-16.50.

Sheep 400; steady; good and choice spring lambs 23.00-24.00; ewes 7.00-7.50; choice spring feeder lambs 21.00; good and choice 17.00-20.50 few down to 12.00.

Farmer Finds Pigs Are Sensitive Too

ATHENS, Ga. (AP) — Pigs with light skin can sunburn like people, a farmer has learned.

Some fatal hog diseases had been diagnosed in his county. So he quickly reported some limping and "humped up" pigs he had turned out to graze.

An Extension Service veterinarian diagnosed the trouble as sunburn. The pigs were white Yorkshires, which had been raised in the shade and the hot South Georgia sun was too much for them.

The veterinarian said other light-colored animals also are susceptible to sunburn and that their sensitivity to the sun increases when they graze certain plants.

Snyderite's Brother Dies At Sweetwater

Funeral services were to be set at Sweetwater for P. L. Wilks, brother of C. T. Wilks of Snyder.

P. L. Wilks, 64, died Monday in a Sweetwater hospital. He was a rancher in the Maryneal area in south Nolan County.

The STANDINGS

BY THE ASSOCIATED PRESS

National League

	W.	L.	Pct.	G.B.
St. Louis	68	36	.654	—
Atlanta	54	49	.524	13½
Cincinnati	51	47	.520	14
San Francisco	52	50	.510	15
Chicago	52	52	.500	16
Philadelphia	48	53	.475	18½
Pittsburgh	48	53	.475	18½
New York	49	56	.467	19½
Houston	45	58	.437	22½
Houston	45	58	.437	22½
Los Angeles	45	58	.437	22½

Monday's Results

San Francisco 4, Chicago 1
St. Louis 5, New York 1
Houston 2, Los Angeles [illegible]
Pittsburgh 3, Atlanta 2
Cincinnati 7-6, Philadelphia 6-1

Today's Games

San Francisco at Chicago
Cincinnati at Philadelphia, N
Los Angeles at Houston, N
St. Louis at New York N
Atlanta at Pittsburgh, 2, twi-night

Wednesday's Games

Houston at Chicago
Atlanta at New York, N
San Francisco at Los Angeles N
St. Louis at Philadelphia, N
Pittsburgh at Cinncinnati, 2, twi-night

American League

	W.	L.	Pct.	G.B.
Detroit	63	39	.618	—
Baltimore	55	45	.550	7
Cleveland	57	47	.548	7
Boston	53	46	.535	8½
Oakland	50	51	.495	12½
New York	47	51	.480	14
California	48	53	.475	14½
Minnesota	48	53	.475	14½
Chicago	44	54	.449	17
Washington	38	62	.362	25

Monday's Results

Boston 3-8, Baltimore 2-3, day game 10 innings
Washington 4, Cleveland 2
New York 7, Detroit 2
California 2, Minnesota 1
Chicago 7, Oakland 2, 13 innings

Today's Games

Baltimore at Boston
Chicago at Oakland
New York at Detroit N
Washington at Cleveland N
Only games scheduled

Wednesday Games

Chicago at Minnesota N
Washington at Detroit N
Baltimore at Cleveland N
New York at Boston N
California at Oakland, 2, twi-night

Postal Service Exemption Eyed

WASHINGTON (AP) — A bill to exempt the Post Office from government manpower cutbacks has been sent to a House-Senate conference committee which must act before Friday to avert the first in a series of postal service reductions.

The House approved the bill Monday while the Senate was adding more exemptions to the manpower cutbacks mandated by the recently passed 10 per cent income surtax bill.

Exempted by the Senate were FBI agents and assistant U.S. attorneys.

Sen. John D. McClellan, D-Ark., proposed exemption of the FBI saying the country was depending on it for security during a period of turbulence.

Sen. Birch Bayh, D-Ind., tacked on the attorney's exemption, arguing that more prosecutors will be needed to handle cases brought by the FBI.

Postmaster Gen. W. Marvin Watson has said that if Congress does not approve an exemption for the Post Office he this weekend he will put into effect reduced weekend window service hours and street-corner collections.

These are the first of a series of proposed postal cutbacks that eventually could lead to the shutting of 12,000 small branches.

To get congressional approval of his 10 per cent income surcharge, President Johnson had to agree to a cut of $6 billion in federal spending.

As part of this, all government agencies must cut back to their 1966 personnel levels. For the Post Office, this would mean a loss of 83,000 employes.

Red Guards Detain Louisiana Governor

BERLIN (AP) —Gov. John J. McKeithen of Louisiana was detained by East Zone guards for 25 minutes Monday when he visited East Berlin.

"I guess they just wanted to annoy me," McKeithen said on his return. He was accompanied by his wife, Louisiana State Treasurer Mary Evelyn Parker and two Louisiana State policemen.

The border guards recognized McKeithen from a front-page picture in a newspaper his wife was carrying. He was not questioned.

Presumably, the guards were following orders to clear with their superiors when anyone out of the ordinary appears at the closely controlled Checkpoint Charlie crossover.

Two-Car Mishap Logged In City

The Snyder police investigated a two-car mishap at the itersection of Avenue L and Thirtieth Street Sunday night.

Involved was a 1966 Chevrolet pickup driven by Raymond Weldon Keller of 310 Twenty-third Street and a 1959 Ford, driven by Manuel Alvardo Garcia of 123 Browning.

Damage to the pickup was estimated at $400, while that of the Ford was estimated at $200.

LOW COST STEEL BUILDING SYSTEMS
INLAND
T. E. SHELBURNE & SON, INC.
General Contractors
• Residence • Commercial
• Industrial • Remodeling
1611 24th 573-6359
Snyder, Texas

Jonisue's
FALL DRESSES ARRIVING DAILY

TIGER THEATRE & CAFETERIA
"dine during movie time"
DIAL 37-2-12
MONDAY & TUESDAY
ANOTHER TIGER FIRST!
DORIS DAY . . . Cute Comedy
"Where Were YOU When The Lights Went Out?"
...when New York became "Fun City"
STARTING WEDNESDAY
ACADEMY AWARD WINNER
JOSEPH E. LEVINE presents
MIKE NICHOLS LAWRENCE TURMAN
BEST DIRECTOR MIKE NICHOLS
THE GRADUATE
PANAVISION TECHNICOLOR

BONUS SAVINGS
DOUBLE STAMPS
Savings In Every Department — At Lieb's
KING SIZE COKE 6 Btl. Carton 49c
Folger's Or Maryland Club COFFEE Lb. 69c
Yellow Rose FLOUR 5 Lb. Bag 39c
WEDNESDAY LIPTON TEA ¼ Lb. 39c
Gandy's ICE CREAM ½ Gal. Carton 69c
Gandy's MELLORINE ½ Gal. Carton 39c
Gerber's BABY FOOD 6 Jars 69c
Borden's BUTTERMILK ½ Gal. Carton 39c
FRENCH FRIES Mr. G Frozen Lb. Pkg. ... 2 for 45c
ALWAYS TENDER CHOICE MEATS
Family Style STEAK Lb. 69c
RIB STEAK Lb. 79c
CHUCK ROAST Boneless Lb. 79c
RUMP ROAST Boneless Lb. 98c
Plenty of Hot BARBEQUE BEEF Lb. 98c
$1.00 IN STAMPS FREE WITH 1 LB. BBQ
PRODUCE
PLUMS Santa Rosa Lb. 29c
SQUASH Yellow Lb. 10c
Sunkist LEMONS Lb. 19c
FRESH SHIPMENT LARGE WATERMELONS
THESE PRICES GOOD WEDNESDAY THRU SATURDAY
LIEB & SON SUPER MARKET
Big Spring Highway Phone 573-9258
Open 7 A.M.—9 P.M.

MID-SUMMER VALUES
SUN FLOWER PLACE MATS Asst'd. Colors Value $1.59 $1.19
LONG-STEM ROSES Asst'd. 59c doz.
QT. SIZE FRUIT DRINK 4 Flavors 3 FOR $1.00
SWIM SUITS ½ PRICE
FALL PURSES New Styles Mini and Large Sizes — Asst'd. $2.99
KLOPMAN'S FABRICS Permanent Press —Fully Washable
ULTRA-VINO PRINTS $1.98 yd.
SUPER-VINO SOLIDS 45" Wide ..... $1.59 yd.
SPRINGKNIGHT BROADCLOTH Prints & Solids Pretty For School Dresses 69c yd.
ONE GROUP FABRICS Our Regular Price 69c to $2.98 — Now ½ PRICE
PLASTIC BRUSH ROLLERS 36 Asst'd. Rollers Value $1.47 ..... 77c
BIG VALUES FOR BETTER LIVING
WHITFIELD'S
HIGHLAND SHOPPING CENTER

WOMEN

A GIFT COFFEE was held Saturday morning at the Snyder Country Clulb honoring Sue Stokes, bride-elect of Jerris Neal Bullard. The chosen colors of yellow and white were used at the serving table, with appointments in crystal and silver, with Mrs. Gerald Bullard and Miss Judy Lockhart presiding. Mrs. John Brinner registered guests. Hostesses were Mmes. J. D. Hinton, Buford Browning, Jack Nesbit, Sig Line, John W. Brinner, D. D. Shelburne, Clifford Terry, Rex Miller and Howard Harrington. Pictured above from left. Mrs. Charles Blakey, mother of the bride-to-be, Miss Stokes, and Mrs. E. H. Dever, grandmother of the prospective groom.

Shifflett Reunion Held Here

The Shifflett family reunion was held recently with five of the six living brothers together for the first time in 14 years. They are the sons of the late Mr. and Mrs. W. M. Shifflett. They are Homer of Calif., Howard of Snyder, Virgil of Abilene, (Doc) L. B. of Mentone and Harve of Abilene. Amos of Wyoming was unable to attend.

On Saturday the group held a fish fry, on Sunday, baked turkey and many other dishes. Approximately 120 friends and relatives visited during the two-day affair. The next reunion will be held June 28-29, 1969 at the pavilion in Towle Park.

Mr. and Mrs. Homer Shifflett and Mary of Wasco, Calif. traveled the longest distance. Others attending were: Mr. and Mrs. Lawrence Hall, Stella, Travis, Marion and Ethel of Post; Mr. and Mrs. Herman Shifflett, Jo and Pam of Big Spring; Mr. and Mrs. V. C. Shifflett, Mr. and Mrs. Johnny Fowler, Steve, Stewart, Selene and Eddie, Lindsey Trueblood, Mr. and Mrs. J. H. Shifflett, Mr. and Mrs. Charles Collins, Wesley, Don and Bobby, all of Abilene.

Also Mr. and Mrs. V. C. Shifflett Jr. and baby, Mr. and Mrs. James Shifflett Jr., of Mentone; Mr. and Mrs. L. B. Shifflett, Walley, John, Diana and Debbie of Andrews; Mrs. Charles Patterson, Martha, Carlene, Lou Ella, and Glenda, Mrs. Joyce Shifflett of Plains; Mrs. W. C. Dunlap, Mr. and Mrs. W. C. Dunlap Jr., Garry and Vickie, Mr. and Mrs. Dave Shifflett, Mr. and Mrs. Floyd Shifflett, Dorothy, David, Carolyn, Floyd Jr. and Dottie Lee of Sweetwater.

Also Mrs. Ellen Dunlap of Woodson; Mr. and Mrs. D. E. Dunlap, Kurt and Lesia of Tyler. Mr. and Mrs. S. L. Hall and Wilma Lee of Palestine, Mr. and Mrs. Vernon Shifflett of Paint Rock, Mr. and Mrs. E. E. Ford of Polar, Marvin Dupuy, Mr. and Mrs. Herrid, Billy Durham, Tommie Kimes, James Tyree, Billy Blythe, Sandra Waters, Mary Blythe, Mr. and Mrs. S. V. Clanton, Vivian Barnes, Don Kirkpatrick, Mr. and Mrs. H. E. Shifflett, Mr. and Mrs. E. E. Shifflett, Ken, Karen, Tommie and Dale, Mr. and Mrs. David Shifflett and Lora, Mr. and Mrs. Horace Shifflett, Linda, Floyd, Donna and Susan, Mr. and Mrs. Lawrence Barnes and LaWayne, Mr. and Mrs. Raymond Stansell, Jr. and Barney, Mr. and Mrs. Garry Witte, Carl and Brent, Larry J. Shifflett, Jimmie Waters, Mr. and Mrs. Gene Shifflett, Mr. and Mrs. Bill Dunlap, all of Snyder.

WOMEN'S CALENDAR

TUESDAY

Toperettes meet at Stanfield, 7 p.m. Adjourn at 7:15 to go to Towle Park for salad supper.

THURSDAY

Ladies Auxiliary to Snyder Fire Dept. 7:30 p.m. at central station.

Peace Officers Auxiliary meets at West Texas Bank community room 7 p.m.

FRIDAY

Duplicate bridge at Country Club, 9:30 a.m. Open.

SUNDAY

Duplicate bridge at Country Club, 1:30 p.m. Open.

Family Style MEALS
SERVING
6:30 A.M. to 8 P.M.
ORDERS TO GO
573-9290
Parking In Rear
Sallie's Dining Room
Sallie Blythe
2908 Ave. S

Contrary to popular belief, the Declaration of Independence, adopted on July 4, 1776, was not signed that day. Many weeks later.

ed and signed by John Hancock as President of the Congress on Aug. 2, 1776. The signatures were added original document was prepar-

Anthony's
C. R. ANTHONY CO.
WEDNESDAY
DOOR BUSTERS
COMPLETE STOCK OF MEN'S SHORT SLEEVE
DRESS SHIRTS
Whites & Colors
Values to $4.99 14-17 ..... $2.00
HALF SLIPS
By Lorraine
Many New Fashionable Colors
1.66 EACH Or ..... 2 F. $3.00
LADIES DRESSES REDUCED
COME & GET 'EM

Fluvanna News

By MRS. J. R. JONES

Mr. and Mrs. D. A. Perry and Prissey of Odessa were recent visitors in the home of Mr. and Mrs. J. R. Jones.

Sunday visitors in the home of Mr. and Mrs. Bunyon Evans were Mr. and Mrs. Milton House and children of Odessa, Mr. and Mrs. Frank Gatlin and Gary of Andrews and Mr. and Mrs. Raymond House of Snyder.

Mrs. Bill Stansell, June, Gwin, and Tressia, James Stansell and Raymond Dee Stansell attended the Leatherwood reunion in Jacksboro last weekend. Mrs. Barney Stansell who had been visiting relatives in Jack County returned home and brought her sister, Mrs. Edgar Samply home with her for a week visit. James Stansell remained in Jacksboro for a visit with relatives returning home Wednesday.

Don Cox and Rex of Gail visited Saturday with their mother and grandmother, Mrs. Bessie Maynard.

Terry Blakley of Tera Bella, Calif. spent last week with his aunt, Mrs. Dean Ball and family.

On July 20-21 Mr. and Mrs. Fay Fulford hosted a reunion for her family at the community center. Those present were Mr. and Mrs. David Kinsey of Midland, Mr. and Mrs. Wesley Kinsey and Terrie of Robert Lee, Mr. and Mrs. Bob Markham of Allison, Mrs. Nerine Kinsey of Gatesville, Mr. and Mrs. Ellis Kinsey and Patricia of Lampasses, Mr. and Mrs. Dee Kinsey, Ann, Dottie, Joe Wayne, Rocky and Tommy of Comanche, Mr. and Mrs. Arvin Kinsey, Pamela, Karen, Kimberly, Debbie and D. A. of Williston, N. D., Mr. and Mrs. Victor Fulford, Lance, Xan and Jal of Lubbock, Mr. and Mrs. James Dean, Kathy, Layoma, Valeria of Robert Lee, Mrs. Lester Hall, Carol and Jim Bob of Allison, and Mr. and Mrs. John Huntley and Hather of Gatesville.

Mr. and Mrs. Roy Reeder and Mrs. Pearl Reeder spent last weekend in Ruidoso, N. M.

Mrs. Lonie Ball and Duke visited Mr. and Mrs. Alva Minnick in Big Spring Sunday.

Mr. and Mrs. Butch Benson of San Antonio visited over the weekend with his grandmother, Mrs. Ruby Benson.

W. L. Gibson of Normangee and Mr. and Mrs. O. A. Gibson of Houston visited Mrs. Bessie Maynard recently.

Tom Hurley of San Antonio returned to his home last Thursday after spending two weeks with his grandparents, Mr. and Mrs. W. F. Mathis.

Mrs. W. A. Waddell of Muleshoe and granddaughter, Jan Waddell of Abilene visited Wednesday with Mrs. Bessie Maynard and attended church. They took dinner with Mr. and Mrs. Raymond Daughtery.

Mrs. Bunyon Evans attended the funeral of her cousin Pete Barton in McAdoo on July 19.

Mr. and Mrs. Robert Jones took Lou Cade to Clairemont last Sunday where she was met by her parents, Mr. and Mrs. Bill Cade and boys of Rotan. The group attended the Cade reunion which was held at Clairemont.

Mr. and Mrs. Mat Taylor of Snyder visited her aunt, Mr. and Mrs. Robert Jones on Friday.

Mr. and Mrs. Jack Hunnicutt visited several days last week with their son, Mr. and Mrs. John R. Hunnicutt and children of Ozona.

Mr. and Mrs. I. N. Hataway accompanied their grandchildren, Debbie and Chuck Weston to their home at Ft. Sumner, N. M. after visiting here a week. The Hataways returned home Saturday.

Mr. and Mrs. Clinton Gregory and girls of Snyder visited Sunday with her parents, Mr. and Mrs. James Stansell and Sandra. Joe Weldon Stansell and Corkey McLean of Dyess Air Base, Abilene, also visited in the home for the weekend.

Mrs. Pearl Reeder visited Saturday in Midland with her brother, Mr. and Mrs. Frank Taylor.

Mr. and Mrs. W. B. Talley, Marsha and Steve, and Johnny Stansell were in Fort Worth Friday and Saturday for the State Track Meet. Marsha and the two boys were participants.

Mrs. A. Mayhew of Dallas and Mrs. J. Bryon Stine of Chicago, Ill. are visiting Mrs. Stines father, Mr. W. J. Beaver and her sister, Mr. and Mrs. Pat Jones.

Gwin Stansell who had been visiting relatives in Arlington the past week returned home Saturday night.

Mr. Edgar Samply of Jacksboro spent the weekend with Mr. and Mrs. Barney Stansell. Mrs. Samply returned home with her husband after visiting here for a week.

RENT A NEW
IMPALA
FULLY EQUIPPED
For That Business Or Pleasure Trip
Low Package Daily Rates Include All Costs. See Or Call Us Today.
Les Francis Chevrolet Co.
25th & H 573-5456

WAYNE BOREN CLYDE HALL
Snyder Insurance Agency
COMPLETE INSURANCE SERVICE
P. O. Box 530 Snyder, Texas
1820 26th St. Phone 573-3163

Shurfine Sale
AT RAINBOW MARKET
Stock up...buy more
REGISTER FOR DAILY JACKPOT NOW $90.00

Napkins Soflin 200 Count ..... 4 FOR $1.00
Corn Shurfine Vac Pac 12 Oz. Cans ..... 5 FOR $1.00
OLEO Food King Lb. ..... 8 FOR $1.00
PORK & BEANS Shurfine No. 300 Can ..... 8 FOR $1.00
SHURFRESH OR MEAD'S
BISCUITS
12 Cans $1.00

KEITH'S, 8 OZ.
FISH STICKS 4 For $1.00
Shurfine Fresh Shelled Blackeye
PEAS No. 300 Can 8 For $1.00
Pork LIVER ..... 4 Lbs. $1.00
Special Price—Barbecued BEEF RIBS Lb. 49c
Lean GROUND MEAT Lb. 39c
Fresh PORK RIBS Fine For Barbecue Lb. 69c
Pork SAUSAGE ..... 3 Lb. Pkg. $1.00
Fryer Gizzards & LIVERS Lb. 49c
NECKS Lb. 10c
Blade Cut CHUCK ROAST Lb. 49c
Pinbone Cut SIRLOIN STEAK Lb. 89c
Swift's Canned PICNIC ..... 3 Lb. Can $1.99
Wright Butt End Portion HAM 4 to 6 Lb. Lb. 53c
First Loin Cut PORK CHOPS Lb. 59c
Skinless FRANKS Lb. 39c
CATFISH WILL ARRIVE WEDNESDAY
CALL IN YOUR ORDER.
SPINACH Shurfine No. 303 Can ..... 6 For $1.00
TOMATOES High Plains No. 303 Can ..... 6 For $1.00
PEACHES Food King No. 2½ Can ..... 3 For $1.00
SAUERKRAUT Shurfine No. 303 Can ..... 5 For $1.00
GREEN BEANS Elm Dale Cut No. 303 Can ..... 7 For $1.00
CRACKERS Shurfresh Lb. Box ..... 4 For $1.00
HOMINY Shurfine No. 2½ Can ..... 5 For $1.00
DRINK Wagner Orange Quart ..... 3 For $1.00
BEANS Ranch Style No. 300 Can ..... 6 For $1.00
PEAS Shurfine Sweet No. 303 Can ..... 5 For $1.00
MACKEREL Sweepstakes 16 Oz. Cans ..... 5 For $1.00
GRAPES Thompson Seedless Lb. 29c
PEACHES Texas Lb. 19c
ONIONS Texas No. 1 Yellow Lb. 9c
POTATOES Longhorn Texas Lb. 79c
SHURFINE WHOLE IRISH POTATOES No. 303 Can 8 FOR $1.00
SHURFINE CAKE MIX 19 Oz. Pkg. 4 FOR $1.00
WE GIVE BUCCANEER STAMPS Double On Wed. With Purchase of 2.50 or More
RAINBOW MARKET
1614 25th STORE HOURS 7 A.M. to 10 P.M. — 7 DAYS A WEEK Phone 573-3802

TRYING NOT TO NOTICE !

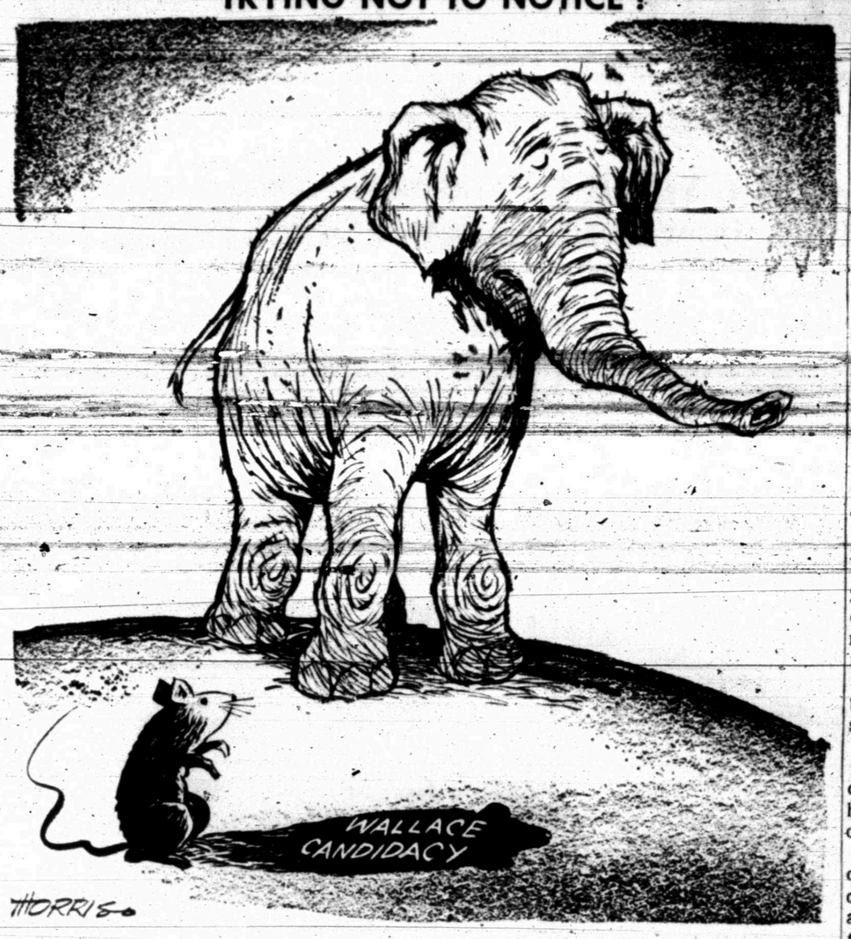

Group To Help Negroes Move Forward In Retailing

By PHIL THOMAS
AP Business Writer

NEW YORK (AP) — A group devoted to helping Negroes move upward into management and executive jobs has been formed by Negroes who won top jobs in the retail industry.

"Twenty years ago it was considered beneath the Negro in a responsible position to extend a helping hand to those less fortunate," Walter W. Branford said. "This is no longer true."

Brandford is a Negro in a responsible position who not only decided to extend his own hand but to get others to extend theirs as well.

"It's what's happening today," the tall, 40-year-old founder and chairman of the National Negro Retail Advisory Group said with an easy smile.

A marine engineer who moved into business after deciding "engineering wasn't my stick," Branford is assistant public relations director for W.T. Grant Co., a junior department store chain with about 1,100 outlets across the nation.

Branford said he decided to form the advisory group after "it became obvious to me that there was a need for a line of communication between the black community and the retail industry, and the best way to do this was to utilize those people involved in both — Negroes in retailing."

He said "there were three people at our first meeting last November. Now there are about 75. They are all Negroes and they all are in responsible jobs in retailing."

The group has several major goals. These include "getting the retail industry to open jobs for qualified Negroes and other minorities on the management and executive levels initially and then working down to the middle supervisory and basic sales jobs. Finding job openings and finding the people to fill them. Interesting young people in jobs in retailing. Counseling retailers on how to develop communications with the black community in which they have a vested interest. And, working with the hard-core unemployed programs to bring about an increase in the upgrading of hard-core people."

Branford said the group used word of mouth, lectures, and brochures to deliver its message.

He said the group wanted to "develop a positive image of of the retail industry among Negroes. We ask them to take a look at this man because we want to see that he gets a chance to move.

"We make no attempt to intimidate. An enlightened management, if made aware of the situation, will do something about it. If nothing happens, then we try to bring our person to the attention of someone who will recognize his abilities.

"What it boils down to is this: The American black man wants the same things the American white man wants."

How's Your Score In Aerobics?

By JOY STILLEY

NEW YORK (AP) — I'm all up in the air about a new physical fitness system called aerobics.

It's an exercise program developed by Dr. Kenneth H. Cooper, major in the U.S. Air Force, whereby certain activities are worth varying numbers of points. To keep in top condition all you have to do is acquire 30 points a week.

I've been keeping track of my track record, and it turns out I'm not only bursting with physical fitness but at the end of every week Dr. Cooper owes me at least 15 points.

He offers five points for such feats as running a mile in less than eight minutes; swimming 24 laps in under 15 minutes; cycling five miles in less than 20 minutes, and playing handball for 35 minutes.

Even 18 holes of golf is a three-point pastime and three sets of tennis bring in 4½ points.

But nowhere in his book can I find an evalution of my daily calisthenics program, so I'll just have to set up my own scorecard.

For instance, there's the exercise of getting through revolving doors. With someone in front and someone behind both doing their fair share of pushing it's still worth at least one point. If some lazy opportunist gets through on my push it's only fair to award me two points.

But I'll be perfectly honest about the whole thing—if I can manage to make it through on somebody else's burst of energy I won't charge the doctor at all.

Then there's the matter of catching a bus. If just plain walking is a point-producer in the good major's ground rules, surely running for the commuter special should put a tidy three points in the bank.

Stationary running for only 12½ minutes is a five-point item under the aerobics plan. I run all day long and never get anywhere, so I should earn unlimited rewards in that category.

I don't go in much for rope-skipping, roller-skating or squash playing, but I do maneuver a grocery cart through Saturday store traffic. Counting doing the broad jump over small children lying on the floor opening cereal boxes, that excursion should put me well over my week's quota.

Tennis, anyone? Not me

Suspect's Bond Set

ROSWELL, N. M. (AP)—U.S. Commissioner W. E. Thompson set bond at $25,000 Monday for a Texas man arrested in Hobbs Sunday night on an outstanding federal complaint charging bank robbery.

FBI agents in Albuquerque said that Roy Linton Welch, 34, of Seymour, Tex., was charged with the July 25 robbery of the Woodson State Bank at Woodson, Tex., in which $17,070 was taken.

The agents said a considerable amount of money was in Welch's possession Sunday when he was arrested by Lea County deputy sheriffs as he stepped off a charter flight from Waco, Tex.

Thompson said Welch had not waived extradition and that a hearing would be held for h im soon.

Scientific Section Planned In Park

AUSTIN (AP) — The Texas Parks and Wildlife Department and the University of Texas have formed a partnership to create a science park in Buescher State Park near Smithville.

The 1967 Legislature legalized transfer of land in the park to the university.

The land will continue to be used for park purposes but will also be used for study of such problems as park development, ground compaction, erosion, pollution; the effects of herbicides and insecticides and the possible threat from imported animals.

Plans also call for making the park a "living museum" and for development of a "think tank" center for students, doctors, scientists and similar groups.

Junior Editors Quiz on MOON CRATERS

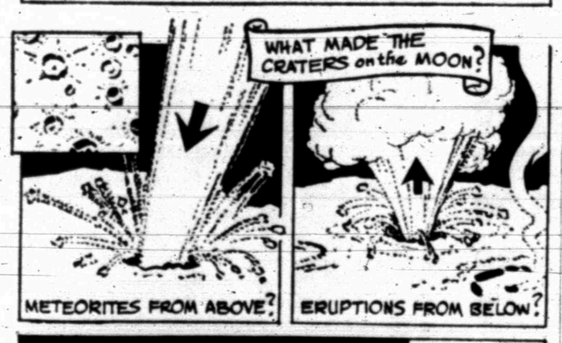

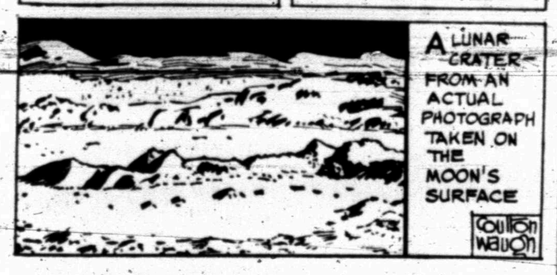

QUESTION: *Why are there craters on the moon?*

* * *

ANSWER: Ever since telescopes capable of giving us a close look at the moon's surface have been perfected, astronomers have been pondering this question. There are two main theories. One is that the craters are caused by meteorites, or fragments of rock from space, which, attracted by the moon's gravity, hurtle toward it, throwing out debris in a circular shape around the point of impact. Many thousands of meteors are attracted to our earth each day, but our atmosphere burns almost all of them by friction. Another theory about moon craters is that they were caused by volcanic eruptions of hot material from below the surface. In 1966, a number of space probes from earth landed on the moon's surface and took some remarkable photographs. The picture above is based on one of these, taken by Lunar Orbiter II. It shows the crater Copernicus, with peaks in its center said to be 1000 feet high. From a study of the evidence, scientists have concluded that most craters were formed by meteorites but that some have definitely resulted from volcanic action.

7-30

(Frank Stroili of Greenwich, Conn., wins a prize for this question. You can win $10 cash plus AP's handsome World Yearbook if your question, mailed on a postcard to Junior Editors in care of this newspaper, is selected for a prize.)

CROSSWORD PUZZLE

ACROSS
1. Companions
5. Body bone
8. Ping pong paddle
11. Century plant
12. Jap. statesman
13. Small fish
14. Foster
15. Deer meat
17. Polish
19. Pecan
20. Scour
23. Cleopatra's serpent
26. Malines
28. Flexible pipe
29. Underground bud
31. Put on
33. Observe
34. Malt drinks
36. Legal action
38. Self-driven
43. Joyous
45. Celebes wild ox
46. Astonishment
47. Indite
48. Pinochle play
49. Color
50. Cunning
51. Vegetable

DOWN
1. Skegger
2. Towards shelter
3. Mass of bread
4. Eur. finch
5. Fastened tightly
6. Account entry
7. Skeleton
8. Cafes
9. Commotion
10. Number
16. Small measure
18. Religieuse
21. Manipulate
22. Spelling match
23. Warp yarn
24. Prosecute
25. Happy
27. Persecute
30. Dry, as wine
32. New: comb. form
35. Feather grass
37. Postage
39. Finished
40. Arrow poison
41. Sole of the foot
42. Amer. civil engineer
43. Remote
44. Farm animal

C	U	E		E	M	U		A	I	R	S	
A	N	T	A	G	O	N	I	S	T	I	C	
S	L	A	N	G		A	C	E		D	O	
H	I	P	S		S	N	Y		R	E	P	
E	K	E		E	P	I		A	U	R	A	
W	E		A	L	A	M	O	D	E			
			E	L	A	T	I	V	E		T	O
T	O	L	L		U	T	A		C	O	T	
I	R	K		E	L	Y		S	A	R	I	
G	O		R	I	A		R	O	D	E	O	
E	N	T	E	R	T	A	I	N	E	R	S	
R	O	I	L		E	N	D		T	O	E	

SOLUTION OF YESTERDAY'S PUZZLE

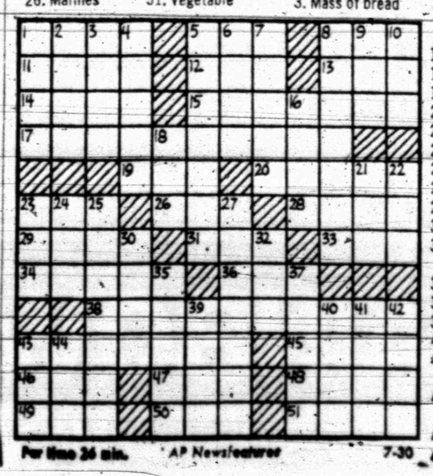

For time 26 min. AP Newsfeatures 7-30

MARY WORTH

KERRY DRAKE

WAYOUT

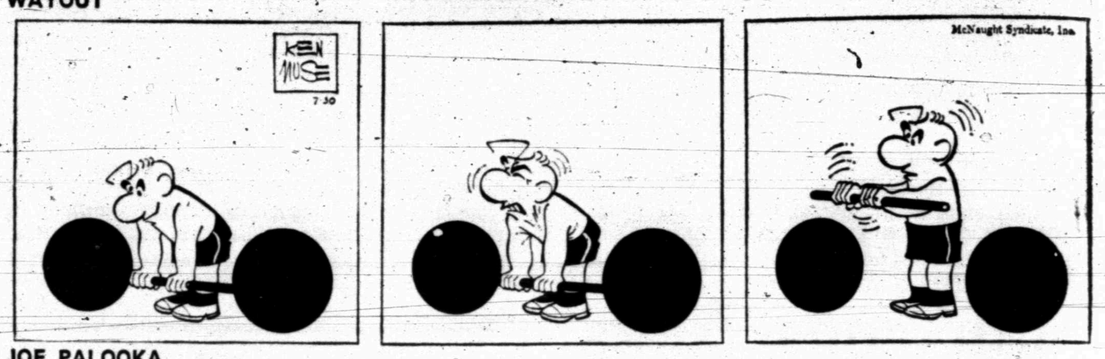

JOE PALOOKA

DEBBIE DEERE

REX MORGAN

NANCY

DENNIS THE MENACE

GRANDMA

"BOY, AM I EVER IN TROUBLE WITH THE GUY WHO OWNS THAT STATUE IN THE PARK!"

Pro Players Take Powder

By BOB GREEN
Associated Press Sports Writer

Gary Ballman and Tom Woodeshick of the Philadelphia Eagles walked out in a salary dispute. At least 49 other pro and prospective pro football players walked out looking for jobs. And another walked out in uniform—military uniform, that is.

Philadelphia Coach Joe Kuharich said Ballman's salary demand "was such that we could not meet it." He was noncommittal on Woodeshick.

"We don't pressure anyone to sign a contract," Kuharich said Monday. "They have a right to do what they want. I have to draw the line somewhere, and I have drawn the line."

Ballman, an end, and Woodeshick, a fullback, both were rookies last year.

"I may never come back," said Woodeshick.

"I want to play for the Eagles," said Ballman, "but if we don't come to any agreement, I'm sure there'll be other ball clubs in contact with me. If we don't sign, there's only one way out—trading me."

While they stashed away their uniforms, Green Bay Packer reserve quarterback Don Horn broke out his U.S. Army uniform. His reserve unit was called up for six months active duty at Ft. Campbell, Ky.

Horn, a second-year man, who completed 10 of 23 passes in Thursday's intrasquad game, was expected to play behind Bart Starr this season, a Packer spokesman said.

The other 49 were cuts, as the teams in both the National and American Football Leagues sought to get down to a mandatory naximum of 60 by Wednesday night.

The New York Giants cut four, including veteran defensive linemen Rosey Davis and Riley Gunnels.

Vern Burke, a veteran, eight-year tight end, who did not play much last season because of an injury, was one of six cut by the New Orleans Saints.

The Washington Redskins cut two-season linebacker Steve Jackson and six rookies, while the Atlanta Falcons dropped three. Cincinnati and Philadelphia each dropped six.

And the Kansas City Chiefs trimmed 17—Including John Henry Haslam, of Blackpool, England, one of the two soccer-style kickers recruited from England. Bobby Howfields, of Herts, England, was retained.

Traffic Jam Develops In Texas League

BY THE ASSOCIATED PRESS

Both the Eastern and Western Division races keep getting tighter and tighter, but Albuquerque lost the best chance to gain ground Monday night in the Texas League.

Shreveport edged within one game of Eastern leader Arkansas on a 5-4 victory over Albuquerque while the pace-setting Travelers were rained out in their game with Amarillo.

San Antonio blanked Memphis 1-0 and Dallas-Fort Worth knocked off Western Division champ El Paso 3-1.

Shreveport pulled off four double plays in nicking the Dodgers. Alan Stantorini picked up the victory and Ralph Sallee took the loss.

San Antonio rode the nine-hit pitching of Dick James to victory. It was the third straight shutout against Memphis and stretched the Blues' scoreless streak to 28 innings.

Al King's two-run homer was the big offensive noise for Dallas-Fort Worth. It was the streaking Spurs' eighth victory in 10 games. Tom Fullen and Rick Pierini combined to take the victory.

Larry Stubing struck a solo homer for El Paso's only run in the fourth. El Paso is two and one-half games ahead of Albuquerque in the west.

The same teams play tonight at Albuquerque, El Paso, Arkansas and Memphis.

Watch Those All-Stars Go!

By JOE MOOSHIL
Associated Press Sports Writer

CHICAGO (AP) — Coach Norm Van Brocklin isn't called the Dutchman for nothing. He calls the shots and makes his own decisions.

As a result, when Van Brocklin takes his College All-Stars up against the Green Bay Packers in Soldier Field Friday night, not a single member of the 50-man squad will be suffering from anything as much as a hangnail.

Throughout the previous years, coaches have attacked the task of putting a team together in three weeks with work, work and more work. Contact and scrimmages used to be the byword.

Not so under the Dutchman. From the very outset it was apparent the Stars would not be involved in numerous scrimmages.

In the last several years, the All-Stars would pack up the week before the game and journey to Rensselaer, Ind., to scrimmage the Chicago Bears.

Van Brocklin ruled out the scrimmage, explaining he was preparing his team to meet the Packers and nothing else was important.

In the past, the All-Stars have held their final full-scale scrimmage on the Monday before the game. On Monday, the Dutchman put them through a limited contact session and announced "that concludes the rough work. The rest of time will be spent in review."

The Dutchman then really capped it all by calling off the usual light workout which always was held in Soldier Field two nights before the game to give the players a feel of things.

Van Brocklins reasoning: "It is of no benefit to the players."

Van Brocklin, who starred for the Los Angeles Rams and Philadelphia Eagles before coaching the Minnesota Vikings, recently announced he will call every play in the game from the bench.

"We can pinpoint our attack a lot better by sending in the plays," he said. "It will take the mental pressure off the quarterbacks. After all, I know the Packers much better than they do."

Van Brocklin has promised a wide-open game with plenty of passing in an effort to get the first All-Star triumph over the professional champions since the 20-17 victory over Green Bay in 1963.

Since then, the All-Stars have lost to the Chicago Bears, Cleveland Browns and have been blanked by the Packers the last two seasons.

The professionals lead the series 23-9 with two tie games.

Lubbock Eliminated

LUBBOCK (AP — San Antonio, LaGrange and Amarillo took victories Monday night in the Texas National Baseball Congress Tournament.

San Antonio used Don Falcon's five-hitter to beat Marshall 9-1. LaGrange and Amarillo eliminated Lubbock and Hereford by identical 7-6 scores in a pair of 11-inning games.

San Antonio and the Lubbock Raiders meet tonight in the feature game.

Sweetwater Rated High By Coaches

FORT WORTH, Tex. (AP — Coaches at the Texas Coaches School figure Brownwood can roll again to the Class AAA and that's a big IF.

The mighty Lions, 12-1-1 last year, face a tremendous threat from Wichita Falls Hirschi in Dist. 4. Brownwood is in the South Zone and Hirschi in the North.

A meeting between the two teams ended in a tie last season. It should be a dilly of a battle this season if and when they collide for the district title.

Other teams posing a threat to Gordon Wood's defending champions include Ennis, Bridge City, Perryton, Sweetwater, and Henderson. Kermit and Bonham also could be big surprises, the coaches said.

Mission, Refugio, and Waco Moore are longshot darkhorses.

The coaches said the 16-districts should shape up like this:

1—Perryton; 2—Kermit; 3—Sweetwater; 4—Brownwood; 5—Fort Worth Carter-Riverside; 6—Bonham; 7—Hendrson; 8—Ennis; 9—Bridge City; 19—La Grange; 11—Angleton; 12—Alvin; 13—Belton; 14—Refugio; 15—Del Rio; 16—Mission.

Here is how the coaches, looking into their crystal balls, picked the favorites in the various AAAA districts:

1—El Paso Irvin; 2-El Paso Bel Air; 3-Odessa Permian; 4-Amarillo Tascosa; 5-Wichita Falls; 6-Arlington; 7-South Garland; 8-Richardson; 9-Fort Worth Dunbar; 10-Arlington Heights; 11-Dallas Jefferson; 12-Dallas Oak Cliff; 13-Lufkin; 14-Temple; 15-North Shore; 16-Houston Spring Branch; 17-Houston Sam Houston; 18-Houston Jones; 19-Houston Lee; 20-Houston Bellaire; 21-Beaumont Hebert; 22-Port Arthur Jefferson; 23-Pasadena; 24-Galveston Ball; 25-Corpus Christi Miller; 26-Alice; 27-Austin Reagan; 28-San Marcos; 29-San Antonio Sam Houston; 30-San Antonio Jefferson; 31-Brackenridge; 32-San Antonio Kennedy.

Buffs To Kick Off Teenage Tourney

The District I Junior Teenage Tournament will get underway in Snyder at 7 p.m. Wednesday when the Snyder Buffs take on Colorado City. The tourney, which originally was slated to have five teams, will now have only four. McCamey - Rankin has moved into another category because some of their players were over-age.

Because of the reduced number of teams, the tourney may possibly be completed by Friday night, according to Freddie Bullard, tournament director. If the champion is undefeated in the double - elimination affair, only six games will be necessary. However, if every team is defeated at least once, a seventh contest will be necessary, and it will be played Saturday night.

The winner of the tourney here will go to Mt. Pleasant next week to compete in the state championship meet. There are eight districts located throughout the state.

Following the first tilt, Sweetwater and Kermit will play at 9. The losers of these two games will tangle at 7 p.m. Thursday, while the winners will meet at 9. The winner of the first game Thursday and the loser of Thursday's final contest will meet in the semi-finals at 7 p.m. Friday. The winner of that one will play the winner of the Thursday finale at 9 Friday, but if it is victorious a second contest between the same two teams will be necessary, and it would come Saturday.

The Buffs, who were champions of the local league, were allowed to pick up three players from the other teams. Added were Glenn Rambin of the Dodgers, Bruce Almond of the Bullets, and Larry Wall of the Sports. Benny Smallwood is manager of the Buffs and James Patterson is coach.

British Amateur Wants U.S. Title

LONDON (AP) — Mike Bonallack, the wonder man of British amateur golf, started preparing today for his bid to conquer the United States and equal a 57-year-old record.

That includes practicing with the American-type larger ball.

If the 33-year-old Englishman can win the U.S. Amateur at Columbus, Ohio, Aug. 23-31 he will have captured the British and U.S. Amateur titles in one year. No Briton has done that since Harold Hilton in 1911.

Marty Fleckman, of the United States now a pro, did it last year.

Right now, Bonallack is the biggest name in British Golf following a fantastic triumph in the English Amateur at Ganton last Saturday. He burned up the 6,752-yard couse with a 10-under-par 61 and went on to defeat David Kelley by a record margin of 12 and 11 in the 36-hole final.

Bonallack cleaned up the British Amateur title for the third time in eight years at Troon, Scotland, last June. He has won the English Amateur five times.

In 1950, several enterprising Peruvians started seining for anchovetas, the three to six-inch-long member of the anchovy family. Some were processed as hors d'oeuvres but most were ground into fish meal, a high-protein poultry and livestock fee.

PUTS TAG ON SPECTATOR — Minnesota Twins catcher Homer Roseboro (13) puts tag on spectator who leaped from bleachers, ran down the third base line and slid home. The exhuberant one was out. Minnesota defeated the Oakland Athletics, 10 to 4. (AP Wirephoto)

Dodgers Now With Astros

HOUSTON (AP) — The Houston Astros are still in the National League cellar but now they share it with Los Angeles.

Lefthanded Mike Cuellar allowed only four hits Monday night as the Astros blanked the Dodgers 2-0.

Houston's victory left the two clubs on the ninth rung on the standings with identical 45-48 records.

Cuellar said after the game his screwball pitch helped win his sixth major league shutout and his second this season.

"I throw a screwball 70 per cent of the time," said the 31-year-old pitcher. "I don't throw too hard. But I don't worry. Pretty good control, you know."

"He threw hard the first few innings," said Houston catcher John Bateman. "I think his screwball was better later. It was going down more. But his control was sharp."

Cuellar notched his sixth victory in 11 attempts this year.

The Astros scored a run off Los Angeles starter Mike Kekich in the second inning when Cuellar bunted with bases loaded. Bob Aspromonte singled, Bob Watson walked and Bateman slammed the ball down the third base line to fill the bases.

Denis Menke's double in the fourth and a throwing error that resulted in a collision between Watson and the Dodgers' Ken Boyer at first base gave Houston an unearned run.

Boyer was struck on the forehead by Watson's knee when Bob Bailey's wide throw pulled him to the basepath. The injury was diagnosed as a neck strain.

The loss went to Kekich, who is 1-5 for the season.

With the victory, Cuellar lowered his earned run average to 1.95 for 101 innings.

Houston pitcher Don Wilson, 8-11, will throw against Bill Singer, 7-10, tonight in the second of a two-game Astrodome series.

By 1903, pretty girls were standard calendar ornaments.

Tigers Lose, But Still Gain Ground

By DICK COUCH
Associated Press Sports Writer

racking the Tigerisfastb e-AT

Tracking the Tiger is fast becoming a monumental misadventure for the Baltimore and Cleveland-based safaris.

The New York Yankees caught Detroit napping Monday night and roughed up the front-running Tigers 7-2 behind unsung right-handers Joe Verbanic and Lindy McDaniel.

But instead of losing ground to the pursuing Baltimore Orioles and Cleveland Indians, the Tigers stumbled forward another half step toward their first pennant in 23 years.

The Boston Red Sox took the edge off Detroit's setback by sweeping a day-night doubleheader from Baltimore 3-2, in 10 innings, and 8-3 while last place Washington upended Cleveland 4-2. As a result, the Orioles and Indians each trail the Tigers by seven games and the Red Sox are 8½ lengths back.

Elsewhere California edged Minnesota 2-1, ending a five-game losing string, and the Chicago White Sox struck for five runs in the 13th inning and a 7-2 victory over Oakland.

In the National League, Cincinnati completed a 7-6, 6-1 twi-night sweep over Philadelphia on George Culver's no-hitter. St. Louis trimmed the New York Mets 5-1; Houston downed Los Angeles 2-0; Pittsburgh nipped Atlanta 3-2 and San Francisco topped the Chicago Cubs 4-1.

Verbanic, a Yankee reliever making one of his infrequent starts, pitched out of several early jams at Detroit before giving way to McDaniel in the sixth and squared his pitching mark at 4-4. Two of his victories have been at the Tigers' expense.

McDaniel, picked up in a recent inter-league deal with San Francisco, allowed only one hit—Norm Cash's solo homer in the seventh—over the final 3 2-3 innings.

Joe Pepitone's two-run single in the fifth broke a 1-1 tie and the Yanks pulled away on two-run homers by Jake Gibbs and Roy White. Loser Joe Sparma was tagged for five runs and nine hits before departing in the sixth.

Successive 10th inning doubles by Jose Tartabull and Mike Andrews snapped a 2-2 deadlock in the afternoon game at Boston, giving Ray Culp a hard-earned pitching verdict over Baltimore reliever Moe Drabowsky. Culp, 7-4, struck out 12 in going the distance.

Andrews and Joe Joy homered in the nightcap and Carl Yastrzemski slammed three doubles as the Red Sox breezed behind rejuvenated Juan Pizarro. The vetern southpaw, 3-2, survived bases-empty homers by Boog Powell, Paul Blair and Dave Johnson.

YOUR FRIEND FOR LIFE

ERNEST W. SEARS
Phone 573-3858
Representing
Southwestern Life
INSURANCE COMPANY · SINCE 1903

SANDWICH SHOP

● Burgers ● Dogs
● Barbecue ● Fries
● Sandwiches
● Malts ● Shakes
● Sundaes

PHONE ORDERS
509 East Hwy. 573-9155

INSIDE STORY...

Custom comfort . . . the Profile Insole conforms to the shape of *your* foot . . . cushions your steps in an entirely new way. Shoes look as fine as they feel, too.

CITY CLUB'S PROFILE INSOLE

$19.95

Anthony's
C. R. ANTHONY CO.

OUR ADS ARE SMALLER, BARGAINS BIGGER

Fresh
GROUND CHUCK Lb. 69c
Hormel Dairy Brand
BACON Lb. 69c
Fresh
CALF LIVER Lb. 39c
USDA Choice Center Cut
CHUCK ROAST Lb. 59c
USDA Choice Boneless
CLUB STEAK Lb. 95c
USDA Choice
PIKES PEAK ROAST Lb. 83c
USDA Choice Boneless
CHUCK ROAST Lb. 79c
USDA Choice
ARM ROAST Fine To Swiss Lb. 69c

Our Beef Is All USDA Choice Beef Table Trimmed, and Prepared for Your Eating Pleasure.

Snowcraft
SHORTENING 3 Lb. Can 59c
Shurfine
COFFEE All Grinds Lb. 59c
Kraft
MIRACLE WHIP Quart 49c
GIANT OXYDOL 69c
GIANT CASCADE 69c
Hunt's
CATSUP 20 Oz. Btl. 3 For $1.00
Gandy
MELLORINE ½ Gal. Ctn. 39c
Food King
OLEO Solids Lb. 10c
Shurfine
FLOUR 5 Lb. Bag 39c
Shurfresh
CRACKERS Lb. Box 19c
Shurfine
CAKE MIX 4 For $1.00
Shurfine Vienna
SAUSAGE 4 For $1.00
Shurfine
MILK Tall Can 2 For 29c
Shurfine
TUNA Can 4 For $1.00
Shurfine
LUNCHEON MEAT Each 49c

FROZEN FOOD

MORTON'S TV DINNER — SPAGHETTO & MEAT BALLS—MACARONI & BEEF—BEANS & FRANKS 3 For $1.00
Mortons'
POT PIES Each 6 For $1.00
Morton's
CREAM PIES Each 29c

PRODUCE

CANTALOUPES Each 19c
Russet
POTATOES 10 Lb. Bag 59c
Thompson Seedless
GRAPES Lb. 19c

WE GIVE FRONTIER STAMPS — DOUBLE ON WED. WITH $2.50 PURCHASE OR MORE

Early's Grocery & Market

TREES YARD SPRAYING
PECAN — SHADE — FRUIT
Bonded — Insured
Written Guarantee
AAA EXTERMINATING CO.
Phone 573-9863

MEET THE 'SWITCHERS'

Hardy Scarborough — Herman Elkins — Cliff Turpin — Howard Gray

THE SWITCH IS ON TO . . . FORD IT'S SO MUCH MORE ECONOMICAL TOO!

LET OUR 'SWITCHERS' SHOW YOU

THE BETTER IDEA CARS ARE AT . . . . . Wilson Motors & Tractors
East Highway Phone 573-6351

WANT ADS WORK WONDERS

CLASSIFIED ADVERTISING RATES & SCHEDULE

15 WORD MINIMUM

1 day per word	6c
2 days per word	11c
3 days per word	15c
4 days per word	18c
5 days per word	20c
6th day	22c
Legals, per word	6c
Card of Thanks, per word	6c

Each additional day 2c per word. These rates for consecutive insertions only. All ads are cash unless customer has an established credit account with The Snyder Daily News. No refund will be made on an ad after appearing in paper. The Publisher is not responsible for copy omissions, typographical errors or any unintentional error that may occur further than to correct it in the next issue after it is brought to his attention.

ERRORS

The Daily News can not be responsible for more than one incorrect insertion. Claims cannot be considered unless made within three days from date of publication. No allowance can be made when errors do not materially affect the value of the advertisement. All out of town orders must be accompanied by cash, check or money order.

Deadline 4:30 p.m. Monday through Friday, prior to day of publication.

Deadline Sunday, 4:30 p.m. Friday.

BUTANE

CALL SCURRY Butane Company 573-3721 for prompt gas delivery. Sales and domestic and commercial appliances.

ANNOUNCEMENTS — A

CARD OF THANKS — A-3

WE DEEPLY appreciate your thoughtfulness during the loss of our son and brother, Robert Lee. Those who brought food, sent flowers and donated money and those who helped in any way. Mr. and Mrs. Wayne Killough and Maggie, Wayne Killough, Mr. and Mrs. Dean Killough & sons, Mr. and Mrs. Freddy McDonald & son.

PERSONAL — A-5

I LOST 25 lbs. in 30 days. Never hungry, diet guaranteed to lose weight. $1.00. R. M. Salgado, 9408 Beech, Fontana, Calif. 92335.

AUTOMOBILES — B

AUTOS FOR SALE — B-1

1964 MALIBU two door hard top. See after 4:30 p.m. at 3104 Ave. B.

AUTO LOANS—to $100.00 any make or model-subject to credit requirements. Call Ken at Timely Finance—2607 Ave. S. Phone 573-9335.

1957 CHEVROLET V-8, automatic, air conditioner. Runs good. 3781 Avondale after 6:00 p.m.

1962 FALCON Futura 2 door, bucket seats, automatic, low mileage. Call 573-6176.

1960 PLYMOUTH 4 door sedan, automatic, 6 cylinder. Real good condition, $195.00. See at 3110 Ave. U. Call 573-2495 or 573-7441.

TRUCKS FOR SALE — B-2

20 Chevrolet one ton trucks with 10½' insulated aluminum van bodies. 4 speed transmissions, 6 cylinder engines, dual rear tires. These trucks will make excellent campers, produce trucks, farm trucks, etc. All in good running condition and priced to sell quickly. Come look while we have a wide selection.

C&W LEASING CORP.

982 E. Highway 80
Abilene, Texas
Telephone 677-7531

FOR SALE: 1953 Chevrolet pickup. Call 573-5027.

1965 CHEVY Truck, 2 Ton, 16 ft. grain bed, good rubber, 2 speed axle on gasoline or butane. Buford Light, Rt. 2, Hermleigh, 766-3625.

BUSINESS SERVICES — D

EXTERMINATORS — D-5

ROACHES AND silver fish, any size house, guaranteed for one year. $9.95. AAA Exterminators 573-9863.

MISCELLANEOUS — D-26

FIRE GUARDS, Terracing, Maintainer work of any kind. L. D. Womble, Phone 573-6923.

CATERING SERVICE — D-28

CARLOS' LITTLE MEXICO
Is Now Making
HOT TAMALES
Twice A Week
A Doz. To Go 75c
Call your order in for your freezer.
573-2251

EMPLOYMENT — E

HELP WANTED FEMALE — E-2

NEED EXPERIENCED beauty operator. Apply Art Style Beauty Salon, Ave. S & 35th St. Call 573-6221 or 573-5748 after 7:00 p.m.

HERE IT IS

The opportunity you've been waiting for . . . pleasant work . . . good earnings . . . as Representative for Avon Cosmetics.

Write Box 1174
San Angelo, Texas

HELP WANTED MISC. — E-3

WANTED

Three persons that are interested in a career in hairdressing, to work their way through Beauty School. If interested apply at Charles & Sue's School of Beauty, 2207 Ave. S.

LADY & BOY to work, apply at the Dairy Queen.

EMPLOYMENT — E

POSITION WANTED F. — E-6

WILL DO HOUSECLEANING and child care. Call 573-6868.

INSTRUCTION — F

INTERESTED IN A WELL PAYING CAREER?

Come by Charles & Sue's School of Beauty at 2207 Ave. S and see us about your future as a hairdresser. We have an easy payment plan that will meet your individual needs. No tuition will be due for 30 days after enrollment. Don't delay, start today on your furture as a professional hairdresser.

PRIVATE POOL swimming lessons. Children and Adults. Guaranteed. Call 573-6971.

WOMAN'S COLUMN — H

ANTIQUES-ART GOODS — H-1

CHOICE ANTIQUES
710 25th
New arrivals in furniture, china and glassware. Spanish furniture and decorator items.
Mrs. Hattie Gatlin 573-2347

COLLECTION OF Glass Ware, Lamps and Clocks, one Grandfather. 2708 42nd.

CHILD CARE — H-3

KIDDIES COTTAGE NURSERY
By the hour, day, & week.
2266 Sunset Phone 573-3118

36th PLACE DAY NURSERY & PLAY SCHOOL
Pre-kindergarten
4 year old
Barbara Barnett, teacher
Opening the last of August for enrollment.
Call 573-3118

LAUNDRY SERVICE — H-5

IRONING WANTED. 1611 Ave. S. Call 573-9063 or 573-7436.

IRONING WANTED: 107 36th. Call 573-2804.

IRONING WANTED: 2315 40th. $1.50 dozen. Call 573-6518.

MISCELLANEOUS — H-7

PERSONAL LOANS—to working housewives call Carolyn at Timely Finance 2607 Ave. S. Phone 573-9335.

WORLD BOOK encyclopedia and Childcraft. Call 573-2128.

FARMER'S EXCHANGE — J

FARM EQUIPMENT — J-1

GRAIN BINS ordered now avoids rush. Jim Wadleigh also sells all Butler and Star steel products, wetmore-grinder mixers, grain carts and stock tanks. Wadleigh Built Means Built. Call 573-2394.

LIVESTOCK — J-3

FOR SALE: Small horse, smooth mouth gentle for children. Call 573-9827.

FOR SALE: Boars, bred sows & gilts. C. W. Howell, phone 573-3826 after 5:00 p.m.

MERCHANDISE — K

BUILDING MATERIAL — K-1

PAY CASH & SAVE
Paneling 4x8 at $3.39
Paint Latex at $2.49
VEAZEY CASH LUMBER
Lamesa Highway 573-6612

DOGS, PETS, ETC. — K-3

TROPICAL FISH and supplies. African violets and bedding plants. 3604 Irving.

HOUSEHOLD GOODS — K-4

CARPETS
LARGEST SELECTION EVER
OVER 50 FULL ROLLS
100% NYLON
With Pad and Inst. Sq. Yd. 4.88
DuPONT 501
With Pad and Inst. Sq. Yd. 5.88
CALL 573-2143 FOR FREE ESTIMATES
HOYT FURN. & APP.
2112 25th Snyder

Summer Special
100% First Quality Nylon Carpet
$4.99 sq. yd.
Padding & Installation Free
THE SHERWIN WILLIAMS CO.
573-6161
3809 Ave. S

36" INCH Tappan gas range. Excellent condition. Reasonable. 2203 43rd.

MERCHANDISE — K

HOUSEHOLD GOODS — K-4

ALMOST NEW Kenmore portable dishwasher. Coppertone. 125.00. Call 573-3479.

ELECTROLUX
Sales Service Supplies
Don Adams 216 31st
573-3747

MUSICAL INSTRUMENTS — K-5

CORNET $50.00. Clarinet $40.00. Both in good condition. Call 573-[illegible]

I Am Prepared To Care For Your Needs For
PIANO TUNING
Ralph J. Wesson
573-7488
Satisfaction Guaranteed

WEARING APPAREL — K-10

KNAPP SHOES
H. E. AYLOR
573-3644
FOR CUSHIONED COMFORT

SPORTING GOODS — K-8

RENT A CAMPER
Tent Camper Trailer For Rent. Make Your Reservations Now.
Call
573-7635 or 573-5603 After 5 p.m.

MISCELLANEOUS — K-11

DOUBLE GARAGE SALE
2210 & 2211 40th Street
Clothes, toys, household items for the entire family
Tuesday, Wednesday, Thursday & Friday

GARAGE SALE
2400 42nd
Thursday, Friday & Saturday
Women's large sized dresses & shoes, children's clothes & other items.

GARAGE SALE
Saturday, Aug. 3rd
8:00 a.m. to 8:00 p.m.
Some Stamps Accepted
2903 32nd St.

OXYGEN
McDONALD'S
1110 Ave. S
Your Local Complete Welding Supplier

MILLION OF rugs have been cleaned with Blue Lustre. It's America's finest. Rent electric champooer $1. Clark Lumber Co.

TRADE OR EXCHANGE — K-12

FOR SALE or Trade for Guns 60 Ft. T.V. Tower and Antenna, 5 H.P. Walking Garden Tractor. 573-6871 after 5:00 p.m.

TRAILER HOUSES — K-16

FOR SALE 12'x60' mobile home, 1968 model, or will trade equity for good furniture or car. See at Trailertopia, last home on third row.

SEE THIS

Winnebago, Oasis & Eldorado: Pure luxury motor homes. 17 ft. to 27 ft. Completely self contained.

Furr Auto 1302 19th St.
Lubbock, Texas Ray Furr
PO 5-6400

RENTALS — L

FURNISHED APTS. — L-3

NICE TWO bedroom furnished apartment for rent. Call 573-3431 or 573-3849.

TWO BEDROOM furnished apartment 1901 Coleman Upstairs $65.00; downstairs $70.00 month. Bills and SCAT Paid. Call Pope at 573-6331 or 573-7166 after 6 p.m.

REDECORATED TWO bedroom apartments, bills paid. 1907 & 1908 Coleman. Call 573-5888 or 573-9480 after 5:00 p.m.

TWO BEDROOM, air-conditioned, bills paid including SCAT $80.00 mo. Call 573-3714 or 573-6114.

THREE ROOMS and bath, carpeted, air conditioned. 1905½ 31st Street. Call 573-2826 or 573-2171.

ENGLAND APARTMENTS
3 and 4 room, furnished or unfurnished. TV cable, all bills paid.
Call
B. E. Griggs — 573-5494
Bud England — 573-6150

TWO ROOM and three-room furnished apartments. Also two bedroom apartments with or without T. V. Jack & Jack Realty. 573-3452 or 573-3386.

UNFURNISHED APTS. — L-4

FURNISHED AND unfurnished apartmens, clean two bedroom. SCAT, water paid. Call 573-6725, 573-6497 or 573-5550.

RENTALS — L

FURNISHED HOUSES — L-3

FURNISHED TWO bedroom, bath [illegible] Call 573-[illegible]

TWO BEDROOM, washer connection, fenced yard, garage. [illegible] 573-[illegible]

FURNISHED HOUSE for rent, bills paid. [illegible]

UNFURNISHED HOUSES — L-4

SMALL TWO bedroom, [illegible] Call 573-[illegible]

NICE MODERN, plumbed for washer, two bedroom and den, fenced back yard, garage [illegible] [illegible] couples. Inquire at [illegible]

MISC. FOR RENT — L-7

NICE OFFICE for rent, refrigerated air conditioning, [illegible] Call [illegible] Advertising. 573-[illegible]

LARGE BETHLEHEM steel building for rent for commercial use. Near Santa Fe Depot. Call Jim Wadleigh 573-2394.

FOR RENT OR LEASE — L-11

FOR RENT: 100 sq. ft. shop space and 100 sq. ft. storage space. [illegible] Ave. S.

REAL ESTATE — M

HOUSES FOR SALE — M-2

3 HOMES
1 BR Furnished — Rents $40.00
2 BR Furnished — Rents $60.00
3 BR, LR, Dining Room — $10,000.00 for all three . . . Loan already intact.

SOUTHWEST — LOVELY
Large, Modern 3 BR, 2 Bath Home . . . Many, Many extras . . . an exceptional value. Shown by appointment.

SELLING ? ?
List Your Home With Us.
WE NEED LISTINGS . . . CALL US!!
"Let's Make a Deal"

Bass Real Estate
573-6827

404 34th—Completely repaired, 2 Baths, 3 Bdrm. Total price $9000. Nothing Down. Payments $75 month.

S.W. Snyder—Refrigerated air, 3 Bdrm., 2 Baths, Den, Lots of Built Ins. $20,000. Shown by appointment.

3710 Highland Dr. — Nothing Down. Near High School. Pymt. $66 Month.

West 37th St. 16.9 acres, ½ minerals about 1½ miles from city limits.

Good-lack bland farm, livable home, 300 acres. Good allotments.

400 34th St.—3 Bdrm., 2 Baths. Small Equity.

315 34th St.—Do a Little work for Down payment and closing cost.

Farm Land—We have an excellent farm with good brick house. 565 pound cotton yield, 135 acres cotton allotment. $200 an acre.

BRIGHT'S REAL ESTATE
Northwest Corner of Square
Ph. 573-8137 Day or Night
Joe Box Home Phone 573-5308

BUYING OR SELLING YOUR HOME? COMPLETE REAL ESTATE SERVICE

NEW LISTING, edge of town! Southeast Snyder, one acre land, water well, butane tank. It's a beautiful three bedroom, 2 bath, roomy kitchen and utility with built-ins. Wood burning fireplace, carpet, drapes, closets galore. Priced below cost. Owner moving the first—says sell. Must see this!!

BRAND NEW Southwest, Irving Street, Brick home, 3 bedrooms, 2 baths, built-ins, double garage. Close to all West Schools. New Loan.

EQUITY BUY large 3 bedroom, ideal location. Corner lot, detached double garage. See this address: 3702 Dalton.

FHA AND VA BROKER
Let us build for you. We are building contractors. Your plans or ours. Choice lots.
Have two small furnished apartments for rent.

BROWNING REALTY
1906 26th Street
Phone 573-6308 Night 573-3158

BUYING? OR SELLING?

1 640 acre tract, adjoining County.
3 320 acre tracts, Scurry Co. farmland.
80 acre tracts, Scurry Co. close in.
sections grassland, adjoining Co. $60.
480 acres, good house 29% down.
3 bedroom, 2 bath, den in Southwest.
2 bedroom, carpet, good location, SW equity.
bedroom on 2 acres of land, SW.
10 sections grassland, $45 per acre, 1/2 with minerals.
Good lake cabins, cheap.
3 40 acre GI loan tracts.
List your rentals with us.

FORREST W. BEAVERS
Realtor, Insurance & Loans
103 Brownfield Bldg.
Phone 573-3472
Forrest Beavers 573-6467
Virginia Elms 573-3713

REAL ESTATE — M

HOUSES FOR SALE — M-2

TOMMIE'S REAL ESTATE
2706 25th St.
Snyder, Texas 79549

[illegible]

COMMERCIAL PROPERTY . . . 2 buildings at triangle on Lubbock Highway . . . one formerly occupied by B&B grocery . . . will sell separately or together . . . owner will carry loan.

HIGHLAND PARK . . . extra nice two bedroom and den . . . or can use as 3 bedroom . . . double car garage . . . carpet . . . dishwasher . . . equity or new loan with minimum money required. 3821 Highland Drive.

SOUTHWEST . . . 2702 37th . . . owner leaving town . . . equity buy . . . payments $8[illegible] month . . . carpet . . . excellent location.

EAST . . . two bedrooms, large den . . . newly refinished . . . payments $45.00 month, nothing down . . . 309 36th.

EAST . . . three bedrooms, 2 baths . . . 404 34th . . . newly refinished . . . nothing down . . . $75.00 mo.

SOUTHWEST . . . rental at 3709 Highland . . . $85.00 mo. . . . carpeted . . . fenced yard . . . 3 bedroom.

SOUTHWEST . . . newly refinished . . . 3710 Highland . . . nothing down . . . payments $66.00 mo.

LEAVING TOWN? LIST YOUR PROPERTY WITH US FOR QUICK SALE.

STEVENSON REAL ESTATE
South Side Of Square
Business Phone: 573-5612
Night & Weekends — 573-5612

BY OWNER: Southwest, 2 bedroom, carpet throughout, fenced, new roof, equity buy. [illegible] or after 7:00 p.m. 573-[illegible]

REAL ESTATE — M

HOUSES FOR SALE — M-2

FOR SALE: TWO large bedroom house, attached garage, nice neighborhood. 3716 Ave. U. Call 573-4159 or 573-2047.

FOR SALE in Hermleigh, the former Lucille Bowen house. Large 2 bedroom, plush carpet, panelled den with fireplace, bath and ½, yard landscaped with water well. Call 863-2296 or weekend [illegible]

FHA PUBLIC INFORMATION RELEASE

FHA properties are offered for sale to qualified purchasers without regard to the prospective purchaser's race, color, creed or national origin. Purchasers should contact the real estate broker of their choice. Offers to purchase may be submitted direct to FHA when purchaser cannot secure the services of a qualified broker. The local FHA office is located at 1801 Avenue N, Lubbock, Texas.

The Commissioner has acquired the following properties and the disposition programs have been completed. (All offers on the following properties will be considered simultaneous when submitted to and received by the Lubbock, Texas, office within 5 working days after the first day of the listing.) Drawings to establish processing priority will be held in the Lubbock office on the first working day following the above five working day period at 11:00 A.M.

SNYDER, TEXAS

OFFERS SUBMITTED:
[illegible] 3710 Highland
[illegible] 309 34th
[illegible] 1901 Scott

AVAILABLE
[illegible] 3210 Sunset

NO DOWN — 3710 Highland — $8000.

NO DOWN — 309 34th, 3 Bedroom—$4750.

NO DOWN — WEST — 3 Bedroom, washer, dryer conn. Work for down payment.

WEST—Large 2 Bedroom. Nothing down. Payments $64 Mo.

WEST — BRICK — 3 Bedroom, 2 Bath, Den, fireplace, BEAUTIFUL yard, Ref. Air, $20,700.

COLONIAL HILL—Comfortable 3 Bedroom, 2 Bath, Only $18,000.

WEST—3 Bedroom, Balance $8,000. Equity Buy.

F.H.A. AND V.A. BROKER
MERLE NEWTON REALTY
NIGHT Phone 573-6928
3311 Big Spring Hwy. 573-6928

BY OWNER: Southwest. Nice three bedroom, nearly new carpet. Close to three schools. Equity buy. 3307 Irving, 573-[illegible]

MOVE IN immediately, we accept any reasonable down payment. 905 13th St. If interested phone Florida collect, 904-339-2018, Mr. Black.

FOR SALE BY OWNER: three bedroom house. Two lots, garden space $4,500.00 terms, or cash. Payments $51.50. Call 573-7185.

1. Large older 4 bedroom home on 5 acres, large barn, plenty of water, one mile of city limits. $12,500.

2. 3710 Highland Dr. Large 2 bedroom, clean as a pin. No down, $8000.

3. 309 34th, 2 bedroom & den. No down. $4750.

4. Nice large older home, 3 Bedrms. Beautiful landscaped yard, only $6000.

5. West Nice Duplex $5000.

6. 3214 42nd. St. All brick 3 Bdrm $10,150 on new loan or can be bought on Equity basis.

JACK & JACK REALTY
611 East Hwy. Ph. 573-3452
Night 573-3568
J. M. (Joe) Glass
573-3860

FOR SALE
Southwest, three bedroom, nice yard, close to schools and park. Call 573-5612.

1. Lots for sale—ideal location, Southwest edge of town, any size lots or will sell by the acre. Terms if desired.

2. Mitchell County—Good 160 acre farm. 65 acres in cultivation, 20 acres cotton allotment. One big tank, sheds and corrals—$125.00 acre.

3. No down payment—3710 Highland Dr. Also 309—34th.

4. Southwest Snyder—1-2 Bedroom and 1-2 Bedroom, Den. Both low equity buys, low monthly payments.

5. 43rd—Nice 3 bedroom, 2 Bath. Equity buy, $86 payments.

6. New loan—3 Bedroom, Den, double garage, good location, Stanfield School.

TEAL REAL ESTATE
Building Contractor
Office 573-2133
Teal 573-2133 Arnold 573-7171
Boydstun 573-6876 Johnson 573-3236

Want-Ad-O-Gram
Write Your Ad On Lines Below And Mail To
Want Ads, Snyder, Texas
Snyder Daily News

Run Ad .... Days
Name ....
Address ....
City ....
State ....
Payment Enclosed ( )
Bill Me ( )

1963 INTERNATIONAL 1600 2-Ton, Long Wheelbase For Grain Body	$1095
1962 INTERNATIONAL B-160 2-Ton with 6-Man Cab	$ 695
1961 FORD Falcon Ranchero	$ 350
1960 CHEVROLET ½-Ton	$ 395
1959 FORD 4-Door	$ 295
1958 CHEVROLET 4-Door	$ 125

SNYDER TRUCK & TRACTOR CO.
E. Highway Ph. 573-8348

Retired Commander Named Safety Director

WICHITA FALLS (AP)—Col. Paul M. Yeager, who has retired as deputy commander for operations of the 3630th Flying Training Wing at Sheppard Air Force Base, has been named public safety director here.

He succeeds Col. Dave [illegible] who resigned.

Accepts Post At Edinburg Schools

BROWNFIELD, Tex. (AP)—Jim Cherry has resigned as curriculum director of the Brownfield Independent School District to accept a position as an assistant director with the Region I Educational Service Center at Edinburg.

Cherry, a graduate of west Texas State University, has also served as principal at both the high school and junior high school here and as principal at Spearman High School.

REAL ESTATE — M

HOUSES FOR SALE — M-2

1. Old W. Snyder, 2 story, reasonable.
2. Three Bedroom, 1½ a[illegible]. A good well. $9500—Will sell or trade.
3. 2907 Ave. Z, 2 br., $3500.
4. 2 houses and lots, needs repair, small down, $40 mo.
110 Milburn, nothing down, $40 mo.

ROSWELL RIGSBY
R. W. WEBB REAL ESTATE
200 E. Highway
Phone 573-9278

Agrees To Sell Water

QUANAH, Tex. (AP) — The Quanah City Council has signed a contract agreeing to sell water to the Red River Water Authority to deliver to residents in north Hardeman County and to the City of Eldorado, Okla.

T. C. GOSS
SOUTHSIDE MOTOR CO.

1956 FORD V-8 4 Door	$ 95.00
1957 FORD V-8 4 Door	$195.00
1960 FORD Station Wagon	$295.00
1959 CHEVROLET Station Wagon	$295.00
1950 CHEVROLET Pickup	$195.00
1953 G.M.C. Pickup	$195.00
1959 BUICK 4 Door	$195.00
1960 FORD 4 Door	$150.00
1960 FORD 4 Door	$195.00
1956 CHEVROLET 2 Door	$175.00

Several Older Cars and Pickups
WANT TO BUY SOME CLEAN CARS — OPEN SUNDAYS

TV Schedules

KMID — MIDLAND Channel 2

KMID—Mon. Thru Fri. Daytime

7:30 Today	1:00 Days of lives
9:00 Judgment	1:30 Doctors
9:25 News	2:00 Other world
9:30 Con'tration	2:30 Don't say
10:00 Personality	3:00 Match game
10:30 Squares	3:25 News
11:00 Jeopardy	3:30 Romp room
11:30 Eye guess	4:00 Comics
11:55 News	5:00 Beaver
12:00 Patty Duke	5:30 Hunt-Brink
12:30 Make deal	6:00 News-wthr
12:55 News	

KMID—Tuesday Evening

6:30 Jeanne	10:00 News-wthr
7:00 F. Troop	10:30 Tonight
7:30 Movie	

KMID—Wednesday Evening

6:30 Virginian	10:00 News-wthr
8:00 Kraft Music	10:30 Tonight
9:00 Run-for-Life	

KRBC — ABILENE Ch. 9

KRBC—Mon. Thru Fri. Daytime

7:00 Today	1:00 Days Lives
7:25 Harry Holt	1:30 Doctors
7:30 Today	2:00 Other World
8:25 Devotions	2:30 Don't say
9:00 Judgment	3:00 Match game
9:25 News	3:25 News
9:30 Con'tration	3:30 One life
10:00 Personality	4:00 Treasure isle
10:30 Squares	4:30 Dating game
12:15 S. Chappel	5:30 News-wthr
12:30 Make Deal	6:00 News

KRBC—Tuesday Evening

5:00 Dream house	7:30 Movie
6:30 On farm	10:00 News-weath'
7:00 Showcase	10:30 Tonight

KRBC—Wednesday Evening

5:00 Newlywed g.	9:00 Run for life
6:30 Virginian	10:30 News-weath'
8:30 Music hall	10:30 Tonight

KCBD — LUBBOCK Ch. 11—Scat 5

KCBD—Mon. Thru Fri. Daytime

7:00 Headlines	12:30 Make deal
7:05 Farm news	12:55 News
7:25 Weather	1:00 Days our life
7:30 Today	1:30 Doctors
9:00 Judgement	2:00 Other world
9:30 Con'tration	2:30 Don't say
10:00 Personality	3:00 Match game
10:30 Squares	3:30 Date game
11:00 Jeopardy	4:00 Donna Reed
11:30 Eye guess	4:30 Betwitched
11:55 News	5:00 Wells Fargo
12:00 Report	5:30 News
12:15 Closeup	6:00 News

KCBD—Tuesday Evening

7:00 Showase	10:00 News
7:30 Movie	10:30 Tonight

KCBD—Wednesday Evening

6:30 Virginian	10:00 News
8:00 Ed McMahon	10:30 Tonight
9:00 Run for life	

WFAA — DALLAS Scat 3

WFAA—Mon. Thru Fri. Daytime

6:00 OP Lift	12:00 ream house
6:30 M. Cox	12:30 Wedding party
6:55 News	1:00 Newlyweds
7:00 L.Hardy	1:30 Baby game
7:30 Pep'mint	1:55 C. Doctor
8:15 Doctor	2:00 Hospital
8:30 Early show	2:30 Shadows
10:00 D. Cavett	3:00 Dating
10:25 News	3:30 Movie
10:30 Mom in law	5:30 News
11:00 Bewitched	6:00 News-wthr
11:30 Treasure isle	

WFAA—Tuesday Evening

6:30 Gorillas	10:30 Joey Bishop
7:30 Gram college	12:00 News
8:30 NYPD	12:10 Land& Seas
9:00 Invaders	1:45 FBI
10:00 News	

WFAA—Wednesday Evening

6:30 Avengers	10:30 Joey Bishop
7:30 Dream house	12:00 News
8:00 Movie	12:10 Land-Seas
10:00 News	1:45 FBI

KLBK — LUBBOCK Channel 13

KLBK—Mon. Thru Fri. Daytime

5:55 Sign on	11:45 Guid light
6:00 Semester	12:00 News
6:30 Farm news	12:30 World turns
7:00 Weather	1:00 Many Splend'
7:05 News	1:30 H'party
7:30 Morn show	2:00 Hospital
8:00 Capt. Kanga	2:30 Edge night
9:00 Candid Camer	3:00 Sec. storm
9:30 B. Hillbillies	3:30 Dark Sows
10:00 Andy	4:00 Newlyweds
7:30 Van Dyke	4:30 Cartoons
11:00 Love life	5:00 Cartoons
11:25 News	5:30 News
11:30 Search	6:00 News

KLBK—Tuesday Evening

6:00 News w'thr	9:00 Playhouse
6:20 Sports	10:00 News-w'thr
6:30 Daktari	10:30 Mannix
7:30 Showtime	11:30 Peter Gunn
8:30 Flying nun	

KLBK—Wednesday Evening

6:30 Hogan heroes	8:30 2nd Hundred
7:00 Bewitched	9:00 College
7:30 Hillbillies	10:00 News weath
8:00 Green Acres	10:30 Movie

KWAB — BIG SPRING Channel 4

KWAB—Mon. thru Fri. Daytime

5:55 Sign on	12:00 News
6:00 Semester	12:15 Farm facts
6:30 Farm news	12:25 weather
6:30 Farm news	12:30 World Turns
7:00 Weather	1:00 Many Splend
7:05 News	1:30 Hoseparty
7:30 Cartoons	2:00 Hospital
8:00 Capt. K'roo	2:30 Edge nite
9:00 Can. camera	3:00 Sec. storm
9:30 Hillbillies	3:30 Film
10:00 Andy	4:00 Dr. house
10:30 Van Dyke	4:30 Shadows
11:00 Love life	5:00 Betwitched
11:25 news	5:30 CBS News
11:30 Search for to	6:00 News
11:45 Guid life	

KWAB—Tuesday Evening

6:10 Here-there	10:00 News
6:30 Daktari	10:30 Mannix
7:30 Showtime	11:30 Peter Gunn
8:30 Flyng nun	12:30 Sign off
9:00 Premier	

KWAB—Wednesday Evening

6:30 Hogan heroes	9:00 Takes a thef
7:00 Bewitched	10:00 News-wthr
7:30 Bverly Hill	10:30 Movie
8:00 Green Acres	12:30 Sign off
8:30 2nd Hundred	

KERA & KRLD—Dallas Scat 2

KERA, KRLD—Mon. Thru Fri. Daytime

9:00 Flight six	2:30 Spanish
9:15 New horiz.	2:45 Friendly G.
9:30 Discovery	3:00 Newsreel
10:00 Fam. living	3:15 Spanish
10:30 What's new	3:45 Roundabout
11:00 Learning	4:00 Classroom
11:15 Spanish	4:30 Local issue
11:30 Science	5:00 Sing
11:45 Public affairs	5:30 Driver ed
12:45 Homemaking	6:00 Health
1:15 Ad learning	5:45 Friend giant
1:30 New hor'zon	6:00 Feature
1:45 French chef	6:30 What's news
2:15 Science lab	

KERA & KRLD—Tues. Eve.

7:00 Film	10:30 Path Gent
7:30 Sea above	10:35 M. Griffin
8:00 Alcoholics	12:00 Playhouse
9:00 News	12:05 Playhouse
10:00 News	12:35 Vespers

KERA & KRLD—Wed. Eve.

7:00 Driver ed	10:00 News
7:30 Musicians	10:30 Mery Griffin
8:00 Victorians	12:00 Playhouse
9:00 Fold guitar	

KTVT — FT. WORTH Scat 4

KTVT—Mon. Thru Fri. Daytime

6:45 Meditations	1:00 Hollywood
6:50 News	2:30 Hon'mooners
7:00 Theatre	3:00 Capt. Zero
8:30 Romper Room	3:30 Popeye
9:00 Jack LaLanne	4:00 Whir'birds
9:30 Movie	4:30 Flintstones
11:00 News	5:00 Cisco Kid
11:30 Topper	5:30 Wild Bill H.
12:00 Stars	6:00 Branded
12:30 Cartoons	6:30 Stagecoach'

KTVT—Tuesday Evening

6:00 Rifleman	10:15 Movie
6:30 Westerners	11:00 Movie
7:30 P. Mason	12:30 News
8:30 Hitchcock	12:40 Meditations
9:00 Movie	12:45 Sign off
10:00 News	

KTVT—Wednesday Evening

6:00 Rifleman	10:15 Movie
6:30 Westerners	11:00 Movie
7:30 P. Mason	12:30 Outdoors
8:30 Paladin	12:35 News
9:00 Movie	12:40 Meditations
10:00 News	12:50 Signcoff

KTXS — SWEETWATER Scat 6

KTXS—Mon. Thru Fri. Daytime

6:00 Semester	12:25 Weather
6:30 Farm news	12:30 World turns
7:00 Weather	1:00 Newlywed
7:05 News	1:30 Houseparty
7:30 News	2:00 Hospital
8:00 Capt K'roo	2:30 Edge night
9:00 C. camera	3:00 Sec. storm
9:30 Hillbillies	3:30 Film
10:00 Andy	4:00 Dr. house
10:30 Van Dyke	4:30 Dhadows
11:00 Love Life	5:00 Bewitched
11:25 News	530 News
11:30 Search	6:00 News
11:45 Guiding life	6:10 Sports
12:00 News	6:20 Weather
12:15 Farm facts	

KTXS—Tuesday Evening

6:30 Daktari	10:00 News-w'thr
7:30 Showtime	10:30 TBA
8:30 Flying Nun	11:30 Peter Gunn
9:00 Playhouse	12:30 Sign off

KTXS—Wednesday Evening

6:30 Hogan heroes	9:00 College
7:00 Bewitched	10:00 News
7:30 Hillbillies	10:30 Movie
8:00 Green acres	12:45 Sign off
8:30 2nd Hundred	8:30 TBA

FDA, ARMY DISAGREE

Irradiated Foods Studied

By FRANK CAREY
AP Science Writer

WASHINGTON (AP) — The Army insists that irradiated canned bacon is safe for human consumption despite the Food and Drug Administration's decision to stop the military services from feeding it to the troops.

Col. Edward L. Johnson of the Army's food-irradiation laboratories at Natick, Mass., said in a telephone interview that animal tests of the bacon were made prior to the Army's petition to feed it to some troops, and the tests showed "no evidence of any adverse effects from the irradiation."

"There seems to be a difference of opinion in interpreting the data from the tests," said Johnson. "We're hoping to resolve this."

Johnson made the comments on published reports, confirmed by an FDA scientist, that:

1. The FDA has turned down a new Army petition to begin serving irradiated ham to soldiers.

2. The FDA has taken a second look at its 1966 approval of irradiated bacon, and ordered it out of the mess halls pending further study.

The FDA contends there is evidence that irradiated bacon can cause adverse effects on the reproductive process in rats.

Daniel Banes, an associate FDA commissioner for science, said in an interview the animal tests were sponsored by the Army before it petitioned his Agency for approval, but he said the FDA obtained full details on the tests only a few months ago.

Banes said the Army originally stated "that there were no indications that radiation caused adverse effects" in animals fed irradiated bacon.

He also said that when the Army—in 1966 and 1967—began to petition for an okay on irradiated ham, it submitted some raw data on use of irradiated bacon in animals to support its contentions that irradiated ham was safe.

But, Banes said, the animal data on the bacon raised questions in the minds of FDA scientists, and they asked for further details. It was after these additional details were furnished that the FDA concluded the data showed a reproductive-process hazard to rats, he said.

Banes said the FDA scientists concluded the data showed a 25 per cent reduction in the number of live-born offspring of rats fed irradiated bacon; and a similar reduction in the number of offspring surviving the weaning period.

"We have had second thoughts on the original bacon petition approval," he said, "and the FDA is taking action to rescind it."

Col. Johnson said that after the FDA's original approval, the army procured only a single consignment of irradiated bacon in December 1966—approximately 30,000 pounds—and that this "was all fed within a month—half to army troops and half to Air Force men—and was only used for testing purposes." He said the bacon had never been supplied "for general use."

He said the Army, in the wake of questions raised by the FDA both on irradiated ham and bacon, plans additional tests.

With regard to the ham tests, he quoted Dr. Edward S. Josephson, associate director of the Army's Natick laboratories, as saying:

"The really significant question raised by FDA has to do with the data provided on reproductive proce[illegible] In order to show the safety of irradiated ham, the Army will conduct new animal feeding studies which will cover four generations of weaned rats and take two years. Approval of the experimental design will be obtained in advance, and we'll conduct periodic reviews with FDA."

Banes had said in testimony prepared for the joint Senate-House Atomic Energy Committee that the Army's petition for approval of irradiated ham had revealed "deficiencies in design and execution of experiments."

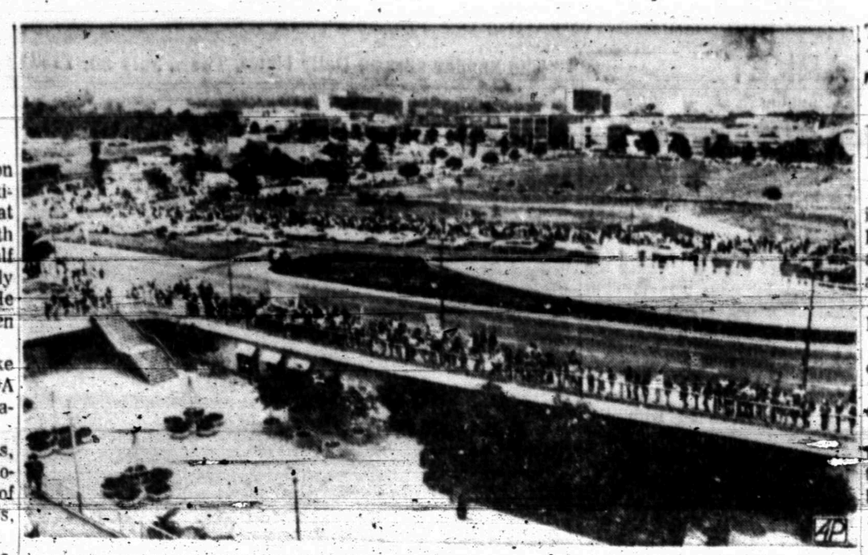

PROTESTING HUMPHREY VISIT — A crowd estimated by police at 2,500 persons demonstrated in front of the Century Plaza Hotel in Los Angeles, Calif., while Vice President Hubert Humphrey was meeting inside with members of the California delegation to the Democratic National Convention. (AP Wirephoto)

Tax Claims Disallowed

WASHINGTON (AP) — Back income tax claims against H. L. Hunt, the Texas mult millionaire, for $898,[illegible] have been disallowed by the U.S. Tax Court.

The court's decision, issued Monday, held that deductions totaling that amount and claimed by Hunt for interest in 1958, 1959 and 1960 on the estate of his late wife were allowable.

At the same time, however, the court noted that Hunt and the Internal Revenue Service had settled some issues by agreement outside the court. It said an actual money decision will be recorded later.

Hunt, said to be one of the world's wealthiest men, protested the tax claims in Dallas, his home, over the will of his first wife, Lyda Bunker Hunt, who died in 1955.

Hunt, 79 is president of the Unit Oil Co. and known as the biggest independent oil producer in the nation.

ADS!
USE
CLASSIFIED

MAYTAG
Washers • Dryers
Parts • Service
Small Appliance Repair
VIRDIE'S
APPLIANCE STORE
1310 37th Phone 573-2111

New Image For GOP Elephant

By FRANK MURRAY
Associated Press Writer

MIAMI BEACH, Fla. (AP) — In eight years the symbolic Republican elephant has evolved from an angry trumpeting tusker into a grinning imp with top hat, beating on a drum.

During the transition the GOP elephant split into twins for a time, toe-dancing pixies popular now only with the ladies.

All are creations of William Fleishell, art directorr of the Republican National Committee.

Fleishell, 46, is a former commercial illustrator. His job is to draw party ideas into a printable image.

At the convention Fleishell's work includes the cover for the report of the platform committee, a ghostlike image of Abraham Lincoln with an overprint that will be either "Republicans Really Care" or a quotation from Lincoln's second inaugural address, "We must think anew and act anew." The Platform Committee will choose.

But it is the broad-stroked red, white and blue cartoon posters that draw attention to Fleishell.

"This was a stable, Eisenhower, middle-of-the-road elephant," said Fleishell, holding up the huge poster of his 1960 elephant wacing its trunk like a rogue bull.

"This one is the young approach, the new approach to Republicanism," the artist said of his fanciful 1968 elephant drummer with bowtie, red blazer and Uncle Sam hat.

It is the drummer poster that seems most popular on the walls around convention headquarters. Fleishell said it was his idea. "Had the committee come to me for a new elephant I don't think they would have liked this kind of elephant," he said.

"The proof of success of the darned thing is that every time I put one up it's swiped," Fleishell said.

The GOP National Committee sells Fleishell's posters as a fund-raising device, he said. The price is $1 each and 50 cents in quantities. "I guess they've sold a million and a half of these 1960 elephants," Fleishell said.

The dashing twosome is also popular among buyers, he said. "The women go crazy about these."

Judgment Is Filed

WASHINGTON (AP) —The Justice Department says that U. S. Plywood-Champion Papers Inc. would be required to dispose of paper outlets in four Texas cities under a proposed consent judgment.

The judgment was filed Monday in U. S. District Court in Omaha, Neb. It concluded an anti-trust suit filed in 1965 against Champion.

The four Texas outlets, among 23 across the nation, would be those at Austin, Corpus Christi, Harlingen and Lubbock.

The 1965 suit charged Champion with violating the Clayton Act by acquiring two paper distributors, Carpenter Paper Co. of Omaha and Whitaker Paper Co. of Cincinnati.

Champion would be required to sell 23 of the 44 outlets in the next two years. During the next five years, it also must sell an additional unspecified number of outlets with sales totaling $7.5 million annually.

Four Texans Casualties

WASHINGTON (AP) — The Pentagon listed four Texans as killed by enemy action in Vietnam on its Monday casualty list. A fifth Texan died from non-hostile causes.

Killed were:

Army Sgt. 1.C. Van A. Irwin, the husband of Marilyn J. Irwin, 3911 Tylar Ave., El Paso; Navy Hospitalman Everett W. Everett, the son of Mr. and Mrs. James C. Everett, Box 12, Olden; Marine Pfc. William L. Foley, the husband of Linda D. Foley, 925 W. Mulberry St., Denton; and Army Spec. 4 Lawrence L. Aldrich, the son of Betty J. Benedict, 4905 Bellbrook Highway, Fort Worth.

Army Pfc. Thomas C. Fyffe, the son of Mr. and Mrs. Lawrence C. Fyffe, 308 Magnolia Lane, Longview, died from non-hostile causes.

FUND GROWS FOR INJURED RIDER

More than fifty local businesses have contributed to the fund for Leonard Heath, local man who was seriously injured in the bull-riding contest at the Scurry County rodeo.

More funds are needed and contributions may be made at either Snyder bank.

AUTO INSURANCE
From Old Line Companies!
We Can Fill All Your Insurance Needs
Hugh Boren & Son
INSURANCE AGENCY
N. W. Cor. Sq. Phone 573-3555

HOSPITAL NOTES

Chaplain: Rev. Bobby McMillan

ADMISSIONS: Doris Nixon, Hermleigh; Jesse Grizzell, Ira; Goldie Wright, 1503 Ave. S; Bryan Gray, Rt. 2; Edward Watson, 1508 Twenty - seventh; Stewart Sims, 110 Thirty - fourth; Janie Bever, Arah Rt.

DISMISSALS: Dick Morgan, Faye Clement, Margaret Sawyer.

Cornerstone Reveals Message From Past

PARIS, Tex. (AP)—The cornerstone of the 55-year-old St. Joseph's Hospital, being demolished, was opened recently.

Its message from the past:

A yellowed copy of the Aug. 7, 1913, Paris Daily Advocate.

A catechism. Names of members of the Catholic congregation, and names of the carpenters and bricklayers.

A five-cent U.S. coin and a five-centavo Mexican coin.

573-3514
SNYDER AMBULANCE SERVICE
Odis Glasscock

CALL • SCAT •
MORE TO SEE ON THE CABLE
No. 6—KLBK—KTXS—CBS-ABC
No. 5—KSBD—NBC
No. 4—KTVT—Independent
No. 3—WFAA—ABC
No. 2—KERA—EDUC. & KRLD—CBS
FOR THE BEST IN VIEWING
PLUS 3 CHANNELS OF FM MUSIC
DALLAS & FT. WORTH By Micro-Wave
Snyder Community Antenna Television
573-2327

How to keep from getting lost in Miami Beach.

One of the biggest stories of the year is about to break and we don't intend to let a single detail of our own state's role get lost in that crowd of delegates. Around the clock, from the caucus rooms to the convention floor, we'll follow every historic move for you. Whether it's national, regional or local coverage, we've got what it takes to do the job. That's because our own seasoned staff is backed by more than 150 Associated Press political news editors, photographers and on-the-spot reporters. And we'll cover every angle of our state delegation's convention story. Who they are. What they say. How they vote. That's why, no matter how confusing things get in Miami Beach, you'll never get lost reading this newspaper.

THE SNYDER DAILY NEWS
A MEMBER OF THE ASSOCIATED PRESS

TO COMBAT BLACK MARKET

Credit Cards To Troops

By BOB HORTON
AP Military Writer

WASHINGTON (AP) — The U.S. Command has introduced something like a credit card as its newest weapon against black marketing and dollar profiteering in South Vietnam, Pentagon officials report.

Currency control plates must now be used when a serviceman converts his military script to cash or when he spends it on certain high-priced post exchange goods.

Troops stationed in Vietnam are paid in scrip or Military Payment Certificates (MPC), instead of dollars.

The plastic cards are used to stamp special forms which are fed through computers to give U.S. officials in Saigon a constant watch on the volume of converted scrip as well as on PX buying.

For example, if a man converts more than the authoried amount of scrip into dollars or money orders, the computer kicks out a card identifying him and showing all his recent transactions.

The plate also is used in recording all purchases of goods sought by black marketeers: cameras, television sets, tape recorders, stereo systems, ra- airline tickets and otr heos,di dios, airline tickets and other luxury items.

The Pentagon acknowledges that servicemen have been bribed into converting scrip into dollars for money manipulators in Saigon; some have been using illegally obtained scrip to buy PX items for black marketeers.

Scrip was introduced in Vietnam in 1965 as a means of keeping U.S. dollars off the market and easing the impact of American spending on the country's inflated economy.

But illicit money manipulation and illegal sales of American goods are a continuing problem.

The U.S. Command has been forced to progressively tighten controls over American currency in South Vietnam to curb black marketactivities.

One of the latest restrictions, Pentagon officials say, went into effect last may: A $200 limit on the amount of scrip a serviceman can convert into cash when he is about to return to the United States.

He can exceed this limit only in the case of personal emergencies and then only with special permission.

The Pentagon says currency controls are needed because the dollar in Vietnam remains "in great demand" and "highly sought after through both egal and illegal means."

"This is especially true of Communist nations lacking normal trade relations with the free world, particularly North Vietnam and Red China."

The 200 limit is designed to "reinforce the effectiveness" of the scrip system, which, in the final analysis, is supposed to help protect the American dollar, the Pentagon said.

Connally May Comment On HHH Move

AUSTIN, Tex. (AP) — Gov. John B. Connally may comment today on Vice President Hubert Humphrey's release of delegates bound to him at the Democratic National Convention.

Connally would not comment Monday night in Abilene when asked about Humphrey's action, which apparently took the Texan by surprise.

The governor said, however, that after he familiarized himself with Humphrey's statement and action, he might have something to say, possibly today.

Earlier, one of Connally's press aides said the Humphrey release of delegates would have no effect on Texas delegates, pledged to the governor's "favorite son" candidacy.

Under the embattled unit rule, the Texas Democratic delegation is bound to Connally, who last week talked with Humphrey about his choice for vice president.

Mentioned frequently himself as a possible Humphrey running mate, Connally told Humphrey he should get a second man on the ticket "with more moderate views than you have."

The statement was regarded at the time as a barb at Sen. Edward Kennedy, D-Mass., but Kennedy later removed himself from contention with a "not this year" declaration.

Asked if Connally would follow Humphrey's action and release the Texas delegation, press aide Kyle Thompson answered, "Not a chance."

American Party To Hold Austin Meet

AUSTIN (AP) — Bard Logan, Texas chairman of the American Independent Party, says the party's state convention will be held here Sept. 17.

He also said former Alabama Gov. George Wallace, the party's presidential candidate, will speak in Houston Aug. 6 at a $25-a-plate dinner. Logan said Wallace will not speak in Waco as had been planned tentatively.

The party's executive committee met here Saturday and chose several new officers, including Jack Zengler, New Braunfels, secretary, and Sam Rains, Austin, treasurer.

Dr. Dorothy Wyvell, a Midland pediatrician, was elected national committeewoman from Texas at the meeting.

TAX ANSWERS

This column of questions and answers on federal tax matters is provided by the U. S. Internal Revenue Service and is published as a public service to taxpayers. The column answers questions most frequently asked by taxpayers.

Q — I was just divorced from my husband and am going back to work under my maiden name. Will I have to get a new social security number for tax purposes?

A — No, continue to use your present number and notify the Social Security Administration of the change in your name. This will facilitate crediting payments to your account.

A number of refunds were delayed in processing this year because taxpayers did not let Social Security know their name changed. Whether the change stems from marriage, divorce, adoption or other reason, taxpayers should make sure the change is noted in their social security account.

Q — The exemption I claimed for my uncle is being disallowed. Can I talk to anyone else about this besides the agent who examined my return?

A — Notify the examining agent that you do not agree with his disallowance of the exemption you claimed and request that a district conference be arranged. At this conference, your side of the story as well as the agent's will be reviewed on the basis of the facts and law involved.

If the tax in question in any one year is $2,500 or less, no formal or written protest is needed to obtain such a conference. The people who handle these conferences are specially trained and are not attached to the units responsible for examining returns. This helps assure an impartial review.

Q — I took some swimming lessons so that I could pass the Red Cross lifesaving test. Can I deduct this cost from the money I make as a lifeguard?

A — If you had to pass the lifesaving test to qualify for your job as a lifeguard, then the cost of the swimming lessons will not be deductible. Any educational expense, whether it be swimming lessons or college tuition, that helps you qualify for a new job is not deductible.

Q — I inherited some property last year which I now plan to sell. How can I tell whether I'll have any profit to report?

A — If you sell the property for more than its fair market value was at the time the decedent died, then you may have a profit to report. Don't forget however, that you may deduct expenses you have in connection with the sale to determine whether you have a gain or loss.

The treatment of gains and losses from the sale or exchange of both business and nonbusiness property is covered in IRS Document No. 5048, Sales and Exchanges of Assets. For a free copy send a post card to your district director.

Q — I pay a girl $5 to come on Wednesday afternoon to help me with the heavy housework. Do I have to pay social security for her?

A — If you have this help on a regular basis then you may have to file Form 942, Employer's Quarterly Tax Return for Household Employees, and pay the Social Security tax due. This return is required if cash wages of $50 or more are paid to a household employee in any one calendar quarter.

In your case, payment of $5 a week will add up to $65 for the second calendar quarter. The tax rate is 4.4 percent for the employer and 4.4 percent for the employee. A check for the combined amount of $5.72 should be sent with your return.

Returns covering the second quarter are due July 31. Further details are covered in IRS Publication No. 14, Circular H, Household Employer's Social Security Tax Guide. For a free copy send a post card to your district director.

Palestine Clubs' Licenses Suspended

AUSTIN (AP) — Licenses of two Palestine private clubs have been suspended for a week for serving liquor to non-members, the Texas Liquor Control Board says.

The seven-day suspensions went into effect Monday. Suspended were the licenses of the Idlewood Club (1401 West Oak) and the Flamingo Club (206 West Street).

In Hinduism, karma, the doctrine of consequences, holds that virtuous acts always are rewarded; evil acts will be punished. If sins are not paid for in the present life they will be paid for in another, as the soul migrates from one body to the next.

KENNEDY PICNIC — Members of the Kennedy family and their friends return to the Compound in Hyannis Port, Mass., after a day of picnicking across Oyster Bay. Mrs. Jacqueline Kennedy spent the day with the family, celebrating her 39th birthday. (Boston Record American photo)

Arrested In Chicago On Kerrville Warrant

CHICAGO (AP) — FBI agents arrested Robert E. Lee Kimbrough, 20, Monday on a charge of unlawful interstate flight to avoid prosecution on a forgery charge in Kerr County, Tex.

The arrest was made on a warrant signed by a U. S. Commissioner in Kerrville, Tex.

Kimbrough is married and working in a Chicago plant. He was arrested in his home.

Road Funds Are Asked And Election Judges Named

The Scurry County commissioners' court took action concerning the lateral road fund, and then appointed election judges for 1969 in its meeting Monday.

The fund, in the amount of $26,243.22, will be refunded to Scurry County for maintenance and repair of lateral roads. In order to receive this, the state board has to have a written request from the Commissioners' court. The county clerk was instructed by the court to send in a request for the funds.

The 21 election judges were appointed for next year. However, it was noted that some changes may be necessary due to resignations or possible consolidation of some of the boxes.

The following judges were appointed:

1. Northeast Snyder, M. L. Andress, P. O. Box 1232.
2. Cottonwood Flat, Jess Hardin, Hud Rt. Rotan, Tex.
3. Ennis Creek, H. B. Walker, Route 3.
4. Dermott, Alton Greenfield.
5. Fluvanna, Henry Flournoy, Fluvanna.
6. Union, Mrs. Tommie Pate, Arah Route.
7. Bison, Mrs. Joe James, Star Rt., Ira.
8. China Grove, S. W. Williams, Rt. 3, Box 49, Snyder.
9. Ira, Grady Moore, Route 3 Snyder.
10. Dunn, W. J. Fuller, Star Rt., Ira.
11. Lone Wolf, J. A. Bartels, Rt. 1, Hermleigh.
12. Inadale, Herman Stahl Rt. 1, Loraine.
13. Hermleigh, A. E. Sturdivant, Hermleigh.
14. Camp Springs, Jim Beavers, Rt. 2, Snyder.
15. South Snyder, L. A. Patterson, 3610 Fortieth Street.
16. Loyd Mountain, Sam Cross, Rt. 2, Snyder.
17. Northwest Snyder, W. M. Riley, Clairemont Rt.
18. Southwest Snyder, Ray Lunsford, 2803 Thirty - fourth Street.
19. Crowder, Mrs. Earnest Hall, Route 1.
20. Southeast Snyder, Marvin Gary, Route 2, Box 146.
21. Absentee, Frank Wilson.

Sees Decline In Graduate Recruiting

COLLEGE STATION, Tex. (AP) — Recruiting of college graduates moderated in 1967-68, according to Mrs. Gladys S. Bishop, acting placement director at Texas A&M University.

She reported two per cent fewer job offers were made to bachelor degree graduates. Beginning salaries, while higher, did not match the 1966-67 percentage increase, Mrs. Bishop said.

Data on college graduate recruiting was compiled by the College Placement Council's Salary Shrvey.

Negro In Texas DPS

AUSTIN (AP) — The first Negro ever to wear a badge and a gun for the Texas Department of Public Safety says he feels "wonderful about it, and my famiy really is enthused over it."

Tilmon Barnett, 39, is the newest member of the Capitol security guard. He could have been a highway patrolman except that at 39 he is [illegible] years over the age limit for beginners.

Monday was Barnett's first day on duty at the Capitol. He recently finished three months' training at the DPS Academy.

A native of Lockhart, Barnett attended public schools there. He worked for 12 years for a furniture store in Taylor before entering security work at Camp Gary in San Marcos three years ago.

Barnett's family is made up of his wife, Betty, and three boys and two girls, ranging in age from 9 to 18.

Odessa Woman Killed In Colorado Crash

CREEDE, Colo. (AP) — Helen Wisdom Thornhill, 42, of Odessa, Tex., suffered fatal injuries Monday night when her car missed a sharp curve on a county road west of here and rolled four times down a small hill.

State patrolmen said she suffered leg fractures and internal injuries. She was taken to Del Norte Hospital, where she died at 12:07 a.m.

POTTE SHOT?
Snake Bit Water Heaters, Pipes, Faucets, Pumps, Air Conditioners or Heating System.
CAN FIX!
Pete Nachlinger
SNYDER Mechanical
712 AVE.S
Phone 573-3802

A BARGAIN ON A CAR
. . . YOU DON'T WANT
IS NO BARGAIN!
SEE THE KIND WE'VE GOT NOW
PUTTING YOU FIRST
KEEPS US FIRST
LES FRANCIS
CHEVROLET

TOTAL ELECTRIC GOLD MEDALLION HOME
LIVE BETTER ELECTRICALLY
AWARD

The Total Electric Gold Medallion outside

means TOTAL LIVABILITY inside

You step into a wonderful world of comfort, convenience and cleanliness when you enter a home that displays the Total Electric Gold Medallion. Here, clean flameless electricity does everything—from operating work-saving appliances to lighting, cooling and heating the entire home. Year around perfect comfort is maintained automatically . . . electrically. Meal preparation and clean-up are made easy with a flameless electric range, dishwasher, waste disposer and other appliances. Plenty of electrically-heated water is always on tap. And the home's interior stays fresh because there's no fuel grime. It all adds up to total comfort . . . total convenience . . . TOTAL LIVABILITY. Before you build or buy, let us give you the facts about Total Electric living and our low rate for Total Electric homes.

TEXAS ELECTRIC SERVICE COMPANY
Working to make our service ever more helpful