Microfilm Center, Inc.
P.O. Box 45436
Dallas, Tx. 75235

FRIDAY

THE SNYDER DAILY NEWS

VOL. 21 NO. 67 SNYDER, TEXAS (79549) FRIDAY, JULY 17, 1970 8 PAGES—PRICE 10c

Economy Revival Hinted

By STERLING F. GREEN
Associated Press Writer

WASHINGTON (AP) — A tiny gain in national output and a tiny slowdown of inflation have been acclaimed by administration economists as the long-awaited turning point for an ailing economy.

The broadest measure of ecomonic growth, real Gross National Product of "real GNP," gained three-tenths of 1 per cent in the April-June quarter, the Commerce Department announced.

This followed two quarters of decline; although insignificant in amount, the trend indicated the business slowdown had hit bottom and turned up. It seemed to be a guarantee against any serious recession.

High administration officials provided this forecast of limited and gradual gains during the rest of this year and into 1971:

— A small further increase in real GNP in the present quarter, followed by a larger jump in the fourth quarter — but amounting only to a growth rate of 2 to 3 per cent over the next six months.

— Some further rise of unemployment. Officials believe the worst is yet to come, even though the unemployment rate dropped to 4.7 per cent in June after hitting 5 per cent in May.

It will go above 5 per cent in some of the months ahead, administration economists predicted, before a gradual improvement takes hold. It was judged that unemployment would not dip to 4 per cent until possible late 1971.

— An easing of interest rates, reflected by this fall in slightly better mortgage terms and reviving home building activities.

— A gradual slowing of price increases, to a rate of 3 to 3½ per cent by the end of the year on the most comprehensive barometer of inflation, the so-called "GNP deflater" which measures price movements at every level of production and distribution in the economy.

Although members of the President's Council of Economic Advisers were jubilant the pick-up they had been forecasting had occurred — along with some additional evidence of the long-promised slowdown from inflation — all recognized the improvement was modest indeed.

The curbing of inflation, all conceded, had been more painful in terms of joblessness, lost profits, depressed housing markets, and tight money than the Nixon administration had anticipated when it set its course of gradual restraint 18 months ago.

But the turnaround seemed to refute charges of critics that the administration had misjudged and mismanaged the economy.

It seemed likely to diminish support for standby wage-hike price controls in Congress, and provide some assurance to Republican candidates the voters will find the economy on the upgrade by the November congressional elections.

The "real GNP" has assumed far greater importance as the measure of national economic health in the past two years than the ordinary GNP, which measures the value of all goods and services produced in current dollars — meaning, inflated dollars. This GNP rose in the second quarter by 4.5 per cent to a seasonally adjusted rate of about $970.1 billion a year.

★ ★ ★

Today In History

By THE ASSOCIATED PRESS

Today is Friday, July 17, the 198th day of 1970. There are 167 days left in the year.

Today's highlight in history:

On this date in 1936, the Spanish civil war broke out.

On this date:

In 1821, Spain formally ceded Florida to the United States.

In 1898, during the Spanish-American war, Spanish forces at Santiago, Cuba surrendered to the Americans.

In 1917, during the first World War, the British royal family changed its name from Hanover to Windsor.

In 1955, Arco, Idaho, became the first town in the world to receive all its light and power from atomic energy.

In 1962, the U. S. Senate voted down the medicare bill supported by President John F. Kennedy.

In 1965, B-52 bombers from Guam hit targets in South Vietnam for the first time.

Ten years ago— The government of the Congo demanded that the United Nations clear all Belgian troops from the Congo within 72 hours.

Five years ago— President Lyndon B. Johnson asked Congress to authorize a national teachers corps to serve in city and rural poverty areas.

One year ago— The Apollo 11 spacecraft and its three astronauts passed the halfway point on their historic flight to the moon.

★ ★ ★

THE WEATHER

SNYDER TEMPERATURES: High reading Thursday, 93 degrees; low reading, 68 degrees; reading at 7 a.m. today, 68 degrees.

Northwest Texas: Possible widely scattered thunderstorms in Panhandle tonight. Otherwise fair and warm through Saturday. High Saturday 94 to 99. Low tonight 65 to 74.

North Central and Northeast Texas: Mostly sunny and warm Saturday. Fair tonight. High Saturday 93 to 100. Low tonight 70 to 78.

South Central and Southeast Texas: Partly cloudy and warm through Saturday with a few showers and thundershowers mainly near coast. High Saturday 88 to 98. Low tonight 70 to 80.

Southwest Texas: Partly cloudy and warm through Saturday with a few afternoon and evening showers and thundershowers. High Saturday 88 to 98. Low tonight 64 to 75.

West of the Pecos: Partly cloudy and warm through Saturday with a few afternoon and evening thundershowers, mainly over mountains. High Saturday 80 to 98. Low tonight 56 to 72.

Coast: East to southeast winds 8 to 18 knots tonight and Saturday.

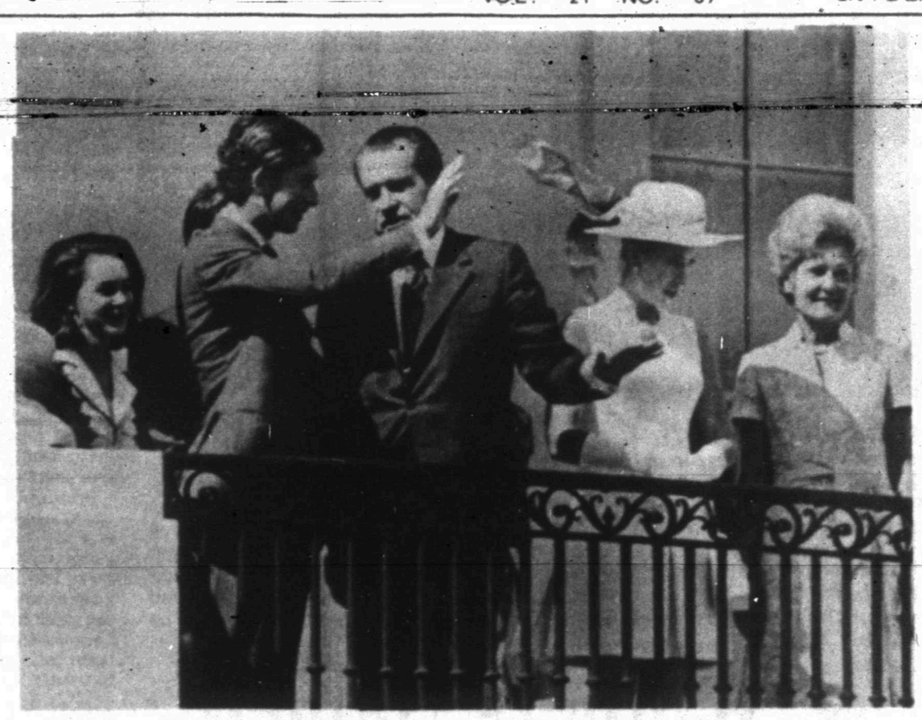

WAVE FROM THE WHITE HOUSE — President Nixon welcomes Britain's Prince Charles and Princess Anne as they wave from the White House balcony after arrival Thursday. With them are Mrs. Nixon, right, and the President's daughter Julie Eisenhower, left. (AP Wirephoto)

Royalty Touring Washington

By FRANCES LEWINE
Associated Press Writer

WASHINGTON (AP) — Visiting Prince Charles viewed the nation's capital by moonlight on his first day in the United States and left all of his touring party but a game David Eisenhower behind to walk down 898 steps inside the Washington Monument.

David later admitted it was "heavy going at first," while the ladies—including Princess Anne, Julie Eisenhower and Tricia Nixon—had opted for an elevator down.

"We were chicken," Julie explained laughingly of the Thursday night experience.

The prince also occupied the spotlight earlier in the busy day at Camp David, Md. His shooting prowess dazzled the Nixon family and a skeet range operator when he scored three doubles in a row during a shooting exhibition.

The royal youngsters and President Nixon's daughters and son-in-law appeared to be getting along well at the outset of the three-day private visit of the prince and princess—their first to the United States.

They were applauded by a crowd of about a thousand gathered at the steps of the Lincoln Memorial when they stopped there during an hour-long night tour by presidential limousine.

Aramburu's Body Has Been Found

BUENOS AIRES (AP) — The government announced today that the body of former President Pedro E. Aramburu, kidnaped May 29, has been found.

Rodolfo Baltierrez, the president's press secretary, called a predawn news conference to say that a decomposed body found by police buried in the basement of a farmhouse was that of 67-year-old Aramburu.

"The president has decreed a state funeral with military and civil honors corresponding to a president of a nation killed in the exercise of his duties," Baltierrez said.

Final identification was made early today by doctors who examined the body after it was brought to Buenos Aires from the village of Timote, 300 miles west of here, Baltierrez reported.

Task Force Is Set For South

WASHINGTON (AP)—A federal task force of more than 100 lawyers and marshals will be assigned to the South next month in an effort to assure complete desegregation of schools.

The disclosure, by the Washington Post today, said each lawyer would be accompanied by a marshal as his personal escort.

The newspaper quoted Atty. Gen. John Mitchell as saying he did not expect trouble, but added: "You never can tell."

Much depends," he said, "on how firmly state and local officials uphold the law."

Southern schools, many under voluntary or compulsory orders to desegregate, open as early as Aug. 17 and continue through the day after Labor Day which falls this year on Sept. 7.

The newspaper said the task force officials will be equally divided between the Justice and Health, Education and Welfare Departments. Five temporary regional offices will be set up before the start of school to handle citizen complaints.

Jerris Leonard, assistant attorney general for civil rights, said a person with a complaint will deliver it to a regional center and "it will be assigned to the nearest field lawyers to make a personal investigation."

He said if the complaint appears justified, he would call for an immediate FBI investigation.

Mitchell, in his interview with the Post, said:

"The Supreme Court has ruled that schools must be desegregated now. Without fervor, without passion, we will enforce the law."

Stansell Services Set Saturday

Mrs. Mary Ellen Stansell, 68, Route 1, Fluvanna, died at 2 a.m. today. Funeral will be held Saturday at 3 p.m. in the Fluvanna Baptist Church with Rev. Thomas Hall officiating. She will be buried in the Fluvanna Cemetery under the direction of Bolger Funeral Home.

Mrs. Stansell was born June 10, 1902 in Jack County, Texas and has lived in Scurry County for the past 24 years. She married Barnie Stansell December 21, 1919 and was a member of the Fluvanna Baptist Church.

Survivors include her husband, of Fluvanna; one daughter, Mrs. Velda Padilla, of Wichita Falls; three sons, James and Bill of Fluvanna and Raymond of Snyder; three sisters, Mrs. Maudie Evans, and Mrs. Lillie Sample, both of Jacksboro and Mrs. Zela Mullinax of Little Rock, Arkansas; two brothers, San Featherwood of Odessa and Willis Faetherwood of Jacksboro, fourteen grandchildren and five great-grandchildren.

Pallbearers will be Steve, Johnny and Bobby Stansell, Tim Mebane, Clinton Gregory and Larry Padillo.

STAR GAZER

By CLAY R. POLLAN

Your Daily Activity Guide According to the Stars.

To develop message for Saturday, read words corresponding to numbers of your Zodiac birth sign.

1 Avoid	31 For	61 Keep
2 Odd	32 Tendency	62 Instead
3 Respect	33 Offend	63 Love
4 Your	34 Plans	64 Impress
5 Pocketbook	35 A	65 Wings
6 Don'T	36 Be	66 Persistent
7 Spend	37 Trying	67 Information
8 Fault	38 Words	68 Energy
9 Flooding	39 Bocking	69 To
10 Use	40 Welcome	70 Your
11 Honeyed	41 Remain	71 Your
12 Best	42 Suit	72 Today
13 And	43 To	73 Mood
14 Exotic	44 Those	74 Officials
15 Behavior	45 For	75 Go
16 There	46 Words	76 Patience
17 Should	47 Good	77 Now
18 There's	48 For	78 Will
19 Prepare	49 News	79 To
20 Foods	50 Calm	80 Your
21 Day	51 You	81 Waste
22 Could	52 Arrive	82 Be
23 Of	53 Changes	83 The'ts
24 If	54 Turn	84 Be
25 Happy	55 Or	85 Them
26 Week	56 Splurge	86 Fancy
27 For	57 On	87 Secretive
28 Somehow	58 But	88 Dignified
29 You're	59 Swift	89 Road
30 Make	60 In	90 Rewarded

ARIES MAR. 21 - APR. 19: 18-32-48-68 69-75-79-81
TAURUS APR. 20 - MAY 20: 12-21-23-26 31-39-80-86
GEMINI MAY 21 - JUNE 20: 14-20-28-42 70-73-77
CANCER JUNE 21 - JULY 22: 2-15-22-33 44-51-63
LEO JULY 23 - AUG. 22: 1-8-9-10 11-46-62
VIRGO AUG. 23 - SEPT. 22: 41-50-66-71 76-78-82-90
LIBRA SEPT. 23 - OCT. 22: 3-4-5-6 7-13-56
SCORPIO OCT. 23 - NOV. 21: 30-34-45-53 58-61-85-87
SAGITTARIUS NOV. 22 - DEC. 21: 19-27-35-47 54-60-83-89
CAPRICORN DEC. 22 - JAN. 19: 16-17-36-40 49-55-67
AQUARIUS JAN. 20 - FEB. 18: 25-38-52-57 59-65-72
PISCES FEB. 19 - MAR. 20: 24-29-37-43 64-74-84-88

7/16 SA20 Good Adverse Neutral

CAMBODIANS REOCCUPY RESORT

Fight Erupts At Long Vek

By T. JEFF WILLIAMS
Associated Press Writer

PHNOM PENH, Cambodia (AP) — Cambodian army troops reoccupied the mountain resort of Kiri Rom Thursday after the Viet Cong and North Vietnamese pulled out, but new fighting was reported today 21 miles north of Phnom Penh at the Long Vek munitions depot.

The Cambodian military spokesman said about 300 Communist reinforcements had moved into the Long Vek area. He said fighting there began Thursday and continued this morning, but he had no details.

Long Vek was under siege for a week last month, and the government said it cleared out the arsenal when enemy forces began a buildup in the area several weeks ago. Attacks on it have continued, although the enemy objective is not clear.

The Viet Cong and North Vietnamese withdrew from the Kiri Rom plateau 50 miles west of Phnom Penh after six days of fighting in which they inflicted heavy casualties on the Cambodians. As they went, the Cambodian spokesman reported, they burned the holiday villa of Prince Norodom Sihanouk, the deposed chief of state, and other buildings.

The enemy force that overran Kiri Rom last Saturday had been estimated at 1,000 men, and the government mustered between 1,500 and 2,000 troops to retake it. But it appeared that the enemy abandoned the little resort town before the Cambodians could close in.

It was believed the enemy force withdrew westward along the Cardamom mountain chain which has long been under the control of Communist forces. The Kiri Rom plateau is at the southeast end of the range.

Meanwhile, South Vietnamese President Nguyen Van Thieu flew to Neak Luong, in Cambodia 35 miles southeast of Phnom Penh, to visit South Vietnanese troops there and to talk joint strategy with Cambodian Premier Lon Nol. It was their first meeting.

Tight security was in effect during the meeting. The Neak Luong ferry and other traffic on the Mekong River were halted, and Cambodian and South Vietnamese navy boats patroled the river. Hundreds of troops guarded the frequently dangerous road from Phnom Penh to the ferry crossing. A large number of fighter and observation planes patrolled overhead.

Thieu returned to Saigon by helicopter early in the afternoon.

Nasser Flies Back Home

By THE ASSOCIATED PRESS

President Gamal Abdel Nasser flew home from Moscow today after extended talks on the Middle East situation with the men in the Kremlin.

It was believed in Moscow that the Egyptian president and his hosts worked out their response to the new U.S. peace proposals for the Middle East. But no word of what they decided has leaked out.

Soviet military aid to Egypt also was certainly discussed.

Nasser was in the Soviet capital for 19 days and is believed to have undergone a medical checkup during his stay. Results of this also have not been made public.

Meanwhile, a U.S. Air Force mission was winding up a two-day visit to Israel. The visit was described officially as a fact-finding tour, but disclosure of it heightened speculation that the Nixon administration is planning some sort of gesture as a partial counter to the growing Soviet involvement in Egypt.

There have been unconfirmed reports that ships of the U.S. 6th Fleet or a U.S. Air Force squadron might visit Israel to demonstrate American support for the Israelis.

The visiting mission is from the Air Force Strike Command and is headed by the command's deputy chief, Lt. Gen. James Edmundson. The U.S. Embassy said the mission is on a biennial study tour of the Middle East.

There was more military action on Israel's frontier with Lebanon, which Israeli troops crossed before dawn Thursday for a reprisal raid during which they blew up three buildings in a frontier village.

The Israeli military command in Tel Aviv said an army patrol killed four Arab guerrillas in a brief clash in the same area Thursday night. He said there were no Israeli casualties.

The command also reported that guerrillas in Lebanon fired mortars during the night at the frontier village of Metulla, in the northeast panhandle. There were no casualties or damage, the command said.

Today was the second anniversary of the coup that brought President Ahmed Hassan al Bakr to power in Iraq, and Baghdad Radio said thousands of civilians watched a massive four-hour military parade through the Iraqi capital.

The broadcast said thousands paraded, singing, dancing, chanting anti-American slogans and carrying portraits of Al Bakr, hailing him as "the leader of the Arab struggle."

The president said in a policy statement Thursday night that Iraq's defense budget has risen by more than $300 million since the 1967 Middle East war.

COWBOY BITES DUST — The Annual Scurry County Rodeo was kicked off Wednesday night and more than one cowboy in competition bit the dust. Pictured here, one rider demonstrates the art of wild bronc riding, one of the highlights of the competition.

Large Crowd Attends 2nd Rodeo Performance

The second night of the Scurry County Rodeo got underway Thursday night with nine events on tap in addition to clown acts and the Grand Entry.

A large crowd was on hand to view the events which got underway at 8:30 p.m. at the Rodeo grounds on West Thirtieth Street.

Results from last night were: Bareback riding, first place, Steve Mitchell, Mineral Wells with 74 points; second place went to Dennis Hintz, Eagle Butte, South Dakota, with 48 points.

Charlie Henderson, Snyder, took first place in tiedown calf roping with a time of 14.8; second went to Bo Wilson, Winters, with 15.3. The second round of the matched bronc riding saw the team from South Dakota over the team from Texas. South Dakota collected a total of 285 points Thursday night while Texas totaled 178. South Dakota leads the event with a two-night total of 589 compared to Texas' total of 415.

Rufus Hart, Snyder, captured first place in wild cow milking with a time of 36.0 and Jack Strickland, Abilene, placed second at 40.3.

In the barrel race Viola Sims, Lubbock, and Bobbie Gail Hogan, Brownfield, tied for first place with the time of 18.4.

Buster Dickey, Snyder, placed first in stockholders roping with 13.5, and Rufus Hart, Snyder, took second with a time of 16.3.

In the final event of the night, bull riding, J. W. Meyer, Lubbock, placed first with 79 points, and Joe Landers, Alamogordo, New Mexico, took second with 72 points.

The rodeo will continue tonight and will wrap-up tomorrow night. A dance will follow both performances featuring Hoyle Nix and his band at the rodeo pavilion.

Report Given On Conditions Of Migrants

WASHINGTON (AP) — Doctors investigating conditions of migrant farm workers in Texas and Florida say they found "thousands of our fellow citizens manipulated and managed in such a way as to reduce them to sub-human status."

In preliminary reports to a Senate subcommittee, the doctors told of medieval living quarters, dangerous working conditions, a death rate for mothers and infants up to a third higher than the national average.

The doctors are part of the Field Foundation team that sent shock waves across the nation three years ago with its report of hunger and malnutrition in Mississippi.

"The field trip to Mississippi in May 1967 uncovered hunger and misery of a degree which startled and outraged us," the report said.

"The succeeding three years have shown modest improvement ... but this time in Florida, we find destitution and exploitation of men, women and children which we would be ashamed to describe were we not so horrified by their presence."

In Texas, the report continued, "Intestinal parasitism was a striking finding .... Rickets, scurvy, pellagra, ariboflavinosis, Vitamin A deficiency and protein malnutrition were prominent."

Police Try For New Image

MIAMI (AP) — Campus police at the University of Miami are trying for a new image—with navy blue blazers, charcoal slacks and striped ties.

Initially, the uniform—long the mark of the well dressed fraternity man—will be worn by seven officers hired especially for the "New Breed" force, as university authorities are referring to it.

Unlike 30 campus security officers, the blazers-slacks contingent will have arrest powers granted by the City of Coral Gables.

The birth rate must be cut!

By Abigail Van Buren

(c 1970 by Chicago Tribune-N. Y. News Synd., Inc.)

DEAR ABBY: I would like to pass along a little advice to the young mother who was so upset over having to tell her mother they were expecting their third child in 5 years.

When I told my little 96-year-old mother that my daughter was expecting her fourth child, she looked at me and smiled, and said, "It is always nicer to put an extra chair up to the table than to take one away."

MACON, MISSOURI

DEAR MISSOURI: Your "little 96-year-old mother" was probably thinking about the days of her youth when another child meant another much needed farmhand. Today, if somebody doesn't blow the whistle on the birth rate, we won't NEED any chairs.

DEAR ABBY: All four of your corners are showing again. I refer to your backward attitude with regard to "swinging."

Any swinger can tell you that there are personality clashes between "hip" people the same as between the squares. Incompatibility is not just a word used by lawyers to obtain favorable court action for the clients.

You could have told your correspondent to increase the number of couples she and her husband go around with. Perhaps one of the new wives will dig her husband, and one of the new husbands will dig her. There is nothing in the rules that limits the number of participating couples.

NEVADA READER

DEAR READER: Let's call a spade a spade. The kind of "digging" you seem to dig is the best way I know to bury a marriage.

DEAR ABBY: You hear doctors complain that they are cornered at cocktail parties and asked for free professional advice. Well, how about lawyers?

I am married to a lawyer, and a doctor friend of ours corners him every time we see them socially, and this doctor has gotten plenty of free legal advice from my husband. At the last social gathering, my husband gave him at least $300 worth of legal advice regarding his ex-wife's right to claim more support money for their child.

When I commented later to my husband that he and our doctor friend were in a huddle for a very long time, my husband said, "He always wants some free legal advice. When you or the children go to his office, he sends me a bill!"

But then he calmed down and said, "But as long as I'm with people and have to talk about something, I'd prefer to be talking law."

ATTORNEY'S WIFE

DEAR WIFE: Your husband has a point. But not all lawyers like to talk "law" when they're out socially.

DEAR ABBY: In reply to CARL, and all his statistics about women being upgraded to the same status as men:

I weigh 100 pounds. Obviously I am not about to demand a job with the Green Bay Packers in the name of "women's rights." [A 100 pound MAN couldn't make the team either.] I might qualify as a jockey, however, and shouldn't be kept from this occupation because I am a woman.

I wouldn't make a very good ditch-digger, either. I don't have the strength. Few 100 pound MEN are ditch-diggers. On the other hand, some 175 pound woman might do well in this job.

If I were to demand equal rights and opportunities in this society, I would be more than willing to share the responsibilities, to be subject to the draft and combat duty [as all women in Israel are], to pay my own way on dates, etc. As for ulcers, I already have one. Yours Sincerely,

ANN T.: S. F., CAL.

What's your problem? You'll feel better if you get it off your chest. Write to ABBY, Box 69700, Los Angeles, Cal. 90069. For a personal reply enclose stamped, addressed envelope.

Letter writing can be a breeze. For Abby's booklet, "How to Write Letters for All Occasions," send $1 to Abby, Box 69700, Los Angeles, Cal. 90069.

HOSPITAL NOTES

ADMISSIONS: Barbara Jones, 303 Thirty-sixth Pl.; Terri Duke, Clairemont Rt.; Wayne Bethel, 3773 Sunset; Eva Kennedy, Box 717, Post; Travis Berry, Rt. 2, Snyder; Jean Calvin, 314 Thirty-fourth.

DISMISSALS: Irene Masters, Eurdist Rinehart, Mrs. Jerry Springer and baby boy, Linda Rehm, Florence Willis, Elwood Jones, Wayne Winkles, Kadine Grappe, David Cullins, Kenneth Moore, Danny Farmer, Myrtle Johnston, Frances Fields, A. Z. Dosier.

Rotarians Meet

The Snyder Rotary Club met yesterday for their regular weekly meeting at the Steakhouse. Frank Miller, president, presided.

Guests included Rotarian Bob Muse of Kilgore, and Sam Oglatree of Abilene.

The program was presented by Cy Miller, administrator of Cogdell Hospital. Mr. Miller reported on the operation of the hospital and some of the new equipment being used. No further business was conducted.

THE SNYDER DAILY NEWS

Published Sunday morning and each evening except Saturday by the Feather Printing and Publishing Co., Inc., at Snyder, Texas 79549.

Entered as second-class matter at the post office at Snyder, Texas.

SUBSCRIPTION RATES: By carrier in Snyder 35 cents per week $1.50 per month. By mail in Scurry and adjoining Counties, one year $9.95. Balance of Texas one year $12.50. All other states $15.00.

MEMBER OF THE ASSOCIATED PRESS.

The Associated Press is exclusively entitled to use for republication all news dispatches in this newspaper, also local news published herein. All rights reserved for republication of special dispatches.

Midday Stocks

By THE ASSOCIATED PRESS

AT&T	45⅝	up	¼
Atl Rich	55¼	up	⅞
Beth Stl	23¼	up	⅜
Borden	20⅝	up	¼
Cat Trac	34½	up	1¾
Chrysler	19⅝	up	1⅜
Cities Svc	45	up	⅛
Coca Cola	72	up	¾
Cont Oil	22½	up	¼
Crown Zel	28½	up	⅝
Dow Chem	28½	up	⅝
Dow Chem	68½	up	¼
duPont	123	up	¼
Eastman	16⅛	up	¼
Ford	46½	up	⅝
GAF	8¼	up	¼
Gen Elec	76¼	up	1¼
Gen Foods	79⅝	up	⅜
Gen Mtrs	66	up	⅛
Gen Tel	23⅜	up	⅛
Gen Tire	16¼	off	⅛
Great A&P	26⅛	off	⅛
Gulf Oil	24¾	up	⅝
IBM	256¼	up	2¼
Int Paper	36	up	⅛
Kennecott	42⅝	off	⅛
Mobil Oil	48¼	up	¾
Monsanto	32½		
Penn Cent	6⅛		
Penney	40⅞	up	⅛
RCA	18½	up	⅛
Safeway	28⅞	up	⅛
Sears	61⅝	up	1⅛
Stand Ind	44⅞	up	1⅝
Stand NJ	60⅛	up	1¼
Texaco	28¾	up	1⅝
Transitron	4⅛	off	⅛
UN Carbide	38¼	up	½
Uniroyal	14	off	⅛
US Steel	30¾	up	¼
Woolwth	31⅛	up	⅜

Modern physicists have realized the dream of ancient alchemists who sought for centuries to change one element into another. Since 1940, 13 man-made elements heavier than uranium have been added to the Periodic Table.

Dancer's Death Probed In Odessa

ODESSA, Tex. (AP) — Odessa police were investigating today the mysterious death of Eula Mae Rogers Miller, a go-go dancer, whose nude and stabbed body was found in her apartment.

Authorities found the body within hours of Midland police reporting there that the body of Vicki Bernethy, 20, had been found in a closet, also stabbed to death. A man of 25 has been arrested in connection with that killing.

Odessa is about 18 miles from Midland. Police of both cities were comparing notes in a bid to establish if there is any connection between the two deaths.

Miss Miller, who danced at the Tempo Club under the professional name of Kay Miller, apparently had been dead four days when discovered by a neighbor in an upper apartment.

She was stretched across the bed, naked and with no covers across her body. She had been stabbed six times—twice in the head and four times in the chest.

The apartment was not in disarray and no weapon was found.

Justice of the Peace J. A. Purifoy ordered the body removed for an autopsy.

Police said the girl had been dead for about four days when found. They thought she died in the apartment Sunday night.

She was last seen alive by a neighbor who noticed her hanging out washing in the back yard Sunday afternoon. She had danced at the Tempo Club Saturday night.

On Monday the assistant manager of the Hilltop apartments entered Miss Miller's flat to check on work done by a firm of pest exterminators. She noticed the girl stretched on the bed but thought she was sleeping and left.

Cutback Would Endanger US

WASHINGTON (AP) — Sen. John C. Stennis, chairman of the Senate Armed Services Committee says there is a need to trim the military procurement bill, but huge cuts would endanger United States security.

The Mississippi Democrat told senators Thursday existing commitments to more than 40 nations alone make adoption of the $19 billion measure necessary.

"We play a dangerous game if we reduce the defense budget simply to make more funds available for massive federal funding of other programs," Stennis said.

The procurement bill has already been trimmed more than $1 billion below what the Nixon administration recommended.

Stennis told his colleagues he had no intention of making it seem he was against judicious cuts.

He suggested a re-examination of U.S. treaty commitments to determine their validity and necessity, but meanwhile, "I think we are going to have to face the hard facts and recognize that these treaty commitments are part and parcel of our military requirement ...."

The procurement bill is basically the Pentagon's request for money to buy new ships, planes, missiles, tanks and other weapons.

Clark Becomes Trial Judge

SAN FRANCISCO (AP) — "I enjoyed every minute of it," said retired Supreme Court Justice Tom C. Clark after completing his first case as a trial judge.

Clark, who retired in 1967 after 18 years on the high court, presided over a tax refund case which began Monday and ended with a jury verdict Wednesday.

The former associate justice is sitting on the U.S. District Court bench at the request of chief Dist. Court Judge George B. Harris, a personal friend, who needed help to clear a crowded docket.

Use Daily News Classified Ads. — Phone 573-5486.

SCHOLARSHIP CANDIDATE — Darlene Tate is one of three girls in competition for a $500 scholarship in Home Economics to be used at Texas Tech. Miss Tate hosted the scholarship committee in her home Thursday afternoon. Pictured with the ribbons and trophies Miss Tate has won in various 4-H activities are Lyna Pitts, an ex-scholarship recipient, Mrs. John Ream, adult leader for the Hockley County 4-H, Miss Tate, Gail O'Neal, assistant Home Demonstration Agent in Hockley County, and Mrs. Lady Claire Phillips, Home Demonstration Agent for Lamb County. Not pictured is Mrs. Ronald Ayers, treasurer of the fund and council chairman of Hockley County. The winner of the scholarship will be notified July 28th.

More Winners Named At Miss Texas Pageant

By MIKE COCHRAN
Associated Press Writer

FORT WORTH, Tex. (AP) — Phyllis George, Miss Dallas, a double winner and second runner up here a year ago, swept back into the limelight Thursday night as a talent winner in the Miss Texas pageant.

The brown-haired, brown-eyed beauty who represented her hometown of Denton last year, joined Miss Wichita Falls, Mary Beth Cormany, also brown-haired and brown-eyed, as preliminary winners in the competitive prelude to Saturday night's coronation show.

Miss Cormany, an elementary education major at Midwestern University, captured swimsuit honors. Figuratively speaking, she is 35-25-36.

The selection of Miss George, 21, also an elementary education major at North Texas State, brought a ringing around of applause from a Will Rogers Auditorium crowd of 1,973. A pianist, she presented her own swinging rendition of "Raindrops Keep Falling on My Head."

Phyllis, who captured swimsuit and talent prelims and also was selected as Miss Congeniality last year, dons a swimsuit for Friday night's show. She's 5 feet 8 inches tall weighs 121, pounds and is a curvaceous 36-24-36.

As her talent presentation, Miss Cormany, 5 feet 7 inches tall and 124 pounds presented a vocal medley, "The Rain Medley," last night.

Miss Cormany said she entered the Miss Texas pageant because "I like the competition and the challenge to win."

The two collegiate beauties joined Janice Bain, Miss Denton, and Cathy Calahan, Miss Tarrant County Junior College, as preliminary winners. Miss Bain was a talent winner, Miss Calahan a swimsuit selection.

The 66 contestants, divided into three groups, compete nightly in different categories.

Ten finalists will be chosen and introduced during Saturday nights' regional telecast from Will Rogers Auditorium. Dana Dowell, the reigning Miss Texas, will crown her successor at the end of the show.

With title, wardrobe and scholarships secured, the new Miss Texas goes next to Atlantic City for the Miss America pageant. A Texan has not won the national crown since 1942.

Asked why she returned for another shot at the title, Miss George said, "The Miss Dallas Corporation contacted me, and I accepted the invitation because of my desire to become Miss Texas and hopefully, Miss America."

Besides getting a masters degree, she said she plans to continue working in the radio-television field.

Miss George is the daughter of Mr. and Mrs. J. Robert George of Denton. Miss Cormany is the daughter of Mr. and Mrs. David M. Cormany.

The three nights of preliminary competition end Friday with two more selections. Such winners do not automatically qualify as finalists, but it is unusual when they are not so honored.

FFA Gives Awards To Top Boys

SAN ANTONIO (AP) — Future Farmers of America honored Danny Smith of Hart as the star Lone Star Farmer of Texas Thursday at their state convention.

The high school senior, son of H. D. Smith, has been captain of the school football team two years in addition to his farming projects.

Other FFA members honored Thursday included Frank Duke Jr., 18, of Liberty, Star American Farmer of Texas; Alex Fambro, 17, of Mingus, Star Chapter Farmer of Texas; Charles Sherrard, 14, of Denison, Star Greenhand of Texas.

National FFA Foundation awards went to 11 Texas Future Farmers: Vanoy Easley of Omaha, business; Jess Spivey of Henrietta, mechanics; Barry Caswell of Meadow, crop farming; Dave Smelley of Godley, dairying; Terry McCain of Grapevine, electrification; Jimmy Woolery of Jacksonville, home improvement; Jimmie Christie of Hereford, livestock; Tom Quarles of Commerce, natural resources; James Goode of Weimar, ornamental horticulture; Frederick Junginger of San Angelo, poultry; Edward Johnson of Hamlin, soil and water management.

3 Accidents Investigated

The Snyder Police Department investigated three accidents yesterday. The first occurred at the 3000 block of Ave. E at 1:45 p.m. Involved was a 1967 Plymouth driven by Cora G. Vital, Route 2, Box 651, Welch, Louisiana, and a 1970 Ford driven by Diana Harper McGrew of 1913 Coleman. She was taken to Cogdell Hospital by Snyder Ambulance Service. Damage to the Plymouth was estimated at $200 and damage to the Ford was placed at $1250.

A second accident occurred at 3:10 p.m. in the parking lot of Gibson's Discount Center. A 1968 Chevrolet driven by Dorothy Lenell Lloyd, Route 2, Box 82, and a 1963 Rambler driven by Bessie May Nichols of 2705 Avenue I were involved. No damage was done to the Chevrolet, damage to the Rambler was estimated at $75.

A third accident occurred at the intersection of Twenty-fifth Street and Avenue N, when a 1962 Chevrolet driven by David Robert McMahan, 1917 Coleman, and a 1966 Chevrolet pick-up driven by Saul Henejos, 819 Roxanna, Odessa, were in collision. The 1962 Chevrolet sustained damages estimated at $125, and the 1966 Chevrolet had damages estimated at $75.

Suit Filed Against Burt Lancaster

SANTA MONICA, Calif. (AP) — A Beverly Hills attorney has filed a $24 million lawsuit against Burt Lancaster and several of the actor's business associates, claiming they defrauded him of ownership of the chic Bistro Restaurant.

Also listed as defendants in the suit Monday were Norma Productions, Inc.; Jack M. Ostrow, secretary of the company, and Sol Rosenthal.

The suit, filed in Superior Court by Arthur G. Lawrence, says Lancaster and the others broke an oral contract with Lawrence on foreclosure transactions and fraudulently obtained title to the building which houses the Beverly Hills restaurant and three other firms.

Lancaster and his business associates were not available for comment.

On Honor Roll

Brenda Joyce Browning, daughter of Mr. and Mrs. J. W. Browning, 203 Thirty-third Street, has been named to the Special Honor Roll for the spring semester at Texas Woman's University in Denton. The honor was announced by Dr. Leslie R. Kreps, vice president for academic affairs.

Livestock Has Dallas Up In Arms

DALLAS (AP) — Dallas-that garment marketing hub, financial center and home base for beautiful women is up in arms over horses and cows.

Horses and cows?

City Planning Director James M. Schroeder said Thursday his mail is running about "50-50 from opponents and proponents" of a proposed zoning change which would outlaw pigs, chickens, horses, cows and other rural-oriented animals on residential lots smaller than three acres.

A public hearing is scheduled next Thursday.

Schroeder told the city planning commission Thursday that the proposal is not intended to "prohibit anybody anywhere having, under the proper circumstances, a farm, stable or ranch."

The issue over cows and horses and goats came up in the state's second largest city when several persons complained of living next door to barn-yard-type animals.

Proponents of the proposed restrictions complain of flies, odor, and say that residential barn yards make outdoor or patio living less than wonderful.

Opponents of the regulation say children would be penalized because the animals, most of them pets, keep youngsters out of trouble.

"This is not cut and dried," Schroeder said of the proposal. "The hearing is to determine what is best."

JC Construction Resumes In Dallas

DALLAS (AP) —Construction was resumed on two new junior colleges here Thursday after the last pickets of striking bricklayers were removed.

Bricklayers' pickets kept other building tradesmen off their jobs on the new Eastfield and Mountain View Junior Colleges for two weeks. Both schools are slated to open Sept. 14.

Almost $90 million in other construction jobs in Dallas and Fort Worth remained halted Thursday as pickets continued to march. Included is the $21 million federal building which was scheduled to be completed Nov. 4.

Contract negotiations had not resumed since they broke off July 10.

WEATHER ELSEWHERE

By THE ASSOCIATED PRESS

	High	Low	Pr.
Albany, clear	83	59	
Albuquerque, clear	92	68	
Atlanta, clear	89	63	
Bismarck, cloudy	94	54	
Boise, cloudy	101	59	
Boston, clear	77	65	
Buffalo, clear	73	59	.02
Charlotte, clear	91	58	
Chicago, clear	87	66	
Cincinnati, clear	85	59	
Cleveland, clear	76	57	
Denver, clear	93	57	
Des Moines, cloudy	89	68	
Detroit, clear	83	58	
Fairbanks, cloudy	70	53	.13
Fort Worth, cloudy	95	73	
Helena, cloudy	93	61	.05
Honolulu, rain	89	76	
Indianapolis, cloudy	88	60	
Jacksonville, clear	96	72	
Juneau, cloudy	M	M	
Kansas City, clear	92	69	
Los Angeles, clear	86	68	
Louisville, clear	85	61	
Memphis, cloudy	87	71	
Miami, clear	89	79	
Milwaukee, clear	86	64	
Mpls.St.P., clear	91	66	
New Orleans, cloudy	93	72	
New York, clear	89	66	
Okla. City, cloudy	97	75	
Omaha, clear	88	66	
Philadelphia, clear	87	62	
Phoenix, cloudy	110	89	
Pittsburgh, clear	75	52	
Ptland, Me., cloudy	75	61	.35
Ptland, Ore., cloudy	71	60	
Rapid City, clear	97	59	
Richmond, clear	93	62	
St. Louis, clear	86	64	
Salt Lk. City, clear	98	69	
San Diego, cloudy	74	65	
San Fran., cloudy	63	54	
Seattle, cloudy	69	53	
Tampa, cloudy	91	80	
Washington, clear	90	65	
Winnipeg, clear	87	55	

M—Missing

Balloonist Is Hospitalized

MONTGOMERY, Ala. (AP) — Dr. Jeanette Ridlen Piccard, a famed balloonist, is in the hospital with a broken hip, but not from riding the air currents at high altitude.

Maxwell Air Force Base Hospital disclosed Thursday that Dr. Piccard, 75, a winner of the Harmon Trophy for stratospheric flight, suffered the injury in a fall while walking to her room at guest quarters on the field.

Dr. Piccard, who lives in Minneapolis, had been scheduled to speak Thursday to Civil Air Patrol members attending Maxwell's annual National Staff College.

TIGER THEATRE & CAFETERIA
"dine during movie time"
DIAL 37-2-12
Thursday--Friday--Saturday
2 In Color — Rated R

IT'S THE "DIRTY BUNCH" ON WHEELS!
Killers By Instinct... Mercenaries By Profession!
NOW THE ARMY HAS THE OUTLAWS... IN THE MOST SAVAGE ACTION PICTURE OF ALL TIME!
THE LOSERS
BERNIE HAMILTON as Captain Jackson
WILLIAM SMITH
ADAM ROARKE as Dane
HOUSTON SAVAGE · ANA KORITA · JOHN GARWOOD · PAUL KEELO · RENE CONNELIUS
R
In COLOR
Produced by JOE SOLOMON · Associate Producer VINCENT WAYNE · Directed by BRUCE KESSLER · Screenplay by ALAN CALLOU
PRODUCED AND RELEASED BY FANFARE FILM PRODUCTIONS, INC.
PLUS — No. 2 Thriller
RAW and VIOLENT!
The Word Was Out... WASTE HIM!
JOE SOLOMON
RUN, ANGEL, RUN! COLOR
A FANFARE FILM PRODUCTIONS RELEASE
R

Ritz
TODAY Thru TUESDAY
"Planet Of The Apes" was only the beginning...
WHAT LIES BENEATH MAY BE THE END!
20th Century-Fox
A ARTHUR P. JACOBS Production
BENEATH THE PLANET OF THE APES
Starring JAMES FRANCISCUS · KIM HUNTER
MAURICE EVANS · LINDA HARRISON
Co-Starring PAUL RICHARDS · VICTOR BUONO · JAMES GREGORY
JEFF COREY · NATALIE TRUNDY · THOMAS GOMEZ
and CHARLTON HESTON as Taylor
Produced by APJAC PRODUCTIONS · Associate Producer MORT ABRAHAMS · Directed by TED POST
Screenplay by PAUL DEHN · Story by PAUL DEHN and MORT ABRAHAMS
Based on Characters Created by PIERRE BOULLE
Music by LEONARD ROSENMAN · PANAVISION® · Color by De Luxe®
ORIGINAL SOUND TRACK ALBUM ON ABC RECORDS
G

FREE
REGISTER HERE!
FOR
FREE COLOR T.V.
TO BE GIVEN AWAY AUGUST 14 AT 4 P.M.
AT
BUCCANEER STAMP CENTER
ALSO
5000 STAMPS TO BE GIVEN AWAY EACH WED. AT
BURGESS PROFESSIONAL PHARMACY
3706 Ave. S · Phone 573-7582

Hats and Caps Coordinate For Those Fall Fashions

BACK TO SCHOOL — The keynote of the newest looks in back to school outfits is a strong restatement of "be yourself." The feeling definitely will be sporty, with boots, pants and midi skirts in the forefront, and something else — a hat for every outfit. To the left, the reptile fabric is a favorite in an outfit of brown snakeskin for midi-skirt, vest and head-hugging cloche. In the center is a smashing head-to-toe look, achieved through bold use of a brilliant "horse blanket" plaid pattern in a fringed midi skirt, long sleeveless jerkin and visor cap. These ensembles are from the fall collections of Gernonimo Sportswear. In the outfit to the right, double fashion exposure is achieved, with a reversible sleeveless jerkin of brown and white Aztec print on one side and an all fur treatment on the reverse. Even the floppy hat is reversible.

JAUNTY MOOD — The outfit on the left features an outsized wrap around plaid poncho with a matching [illegible] cap. Worn with pants and cowboy boots, it is a good choice for spectator sports. For an uninhibited spirit, the outfit to the right is of brown suede with free-swinging fringe at the side of the pants and the sleeveless jerkin. It is accented with a matching floppy brim hat.

First Step To Patio Planning Location

Have the pleasant summer evenings ever made you wish for a patio so you could enjoy eating or visiting out-of-doors? Before you jump in to set up forms and pour concrete, it may save you expense and effort to do a little planning.

"The first consideration should be the location of the patio," Everett E. Janne, Texas A&M University landscape horticulturist, said. "The ideal location is near the living room or den and convenient to the kitchen, although it is sometimes advantageous to locate the patio some distance from the house due to the slope of the yard, location of shaded areas or so one can take advantage of prevailing breezes or exising windbreaks."

Location is an important consideration, as a patio which is conveniently located will receive greater use than one which always requires a great deal of effort.

A patio floor should be level enough to be comfortable when using garden furniture but still have sufficient slope to allow water to drain away from the house. Good drainage requires a minimum five inch drop in twenty feet, and according to Janne, this will be barely noticeable when standing or moving about the area, yet sheds water readily.

"The size and shape of a patio is frequently dictated by the space available, however, there seems to be more danger of providing too little space than too much," Janne noted. "Remember, that lawn and patio furniture is always heavier and more bulky than regular house furniture and for this reason it requires considerably more space to entertain the same number of people out-of-doors."

According to Janne, the minimum size for a patio should be 300 square feet and anything larger would make it more comfortable. This is especially true if cooking facilities are included on the patio plan, as the heat from the grill could make a small patio rather uncomfortable.

Consideration should also be given as to when the patio would be used. Since most outdoor entertaining is done in the late afternoon or evening, the patio should be located so that it is shaded from the hot sun at that time, and if possible, to also take advantage of any prevailing wind even if it means using a windbreak to reduce the wind velocity, Janne advises.

"So that the outdoor living area will appear to be a part of the total landscape plan rather than an afterthought you just happened to add on, visit the local library and study some of the excellent books on the subject that are now available Janne said. "Also, make a plan drawn to scale and showing the patio's relationship to the house and the rest of the yard and make up your planting plan."

After taking these steps, the patio builder is then ready to start selecting mateials to build the patio, Janne said.

BRIDAL SHOWER — Mrs. Bruce Almond, nee Debbie Rushing, was honored with a bridal shower Thursday night in the West Texas State Bank Community Room. Pictured are Mrs. Joyce Baxter, mother of the groom, the honoree, and Mrs. Wanda Rushing, mother of the honoree. Hostesses of the event were Mmes. Patsy Burney, Ovieta Carlton, Maxine Browning, Maxine Falls, Wanda Bell, Nona Bunch, Jamie Ward, Patsy Shifflet, Pat von Roeder, Pat Meynig, Dorothy Smith, Billie Holt, Bobbie Rose and Miss Elaine Hamm.

Sunday Supper

Cornmeal gives interesting texture to dumplings.

Beef Stew with Vegetables and Dumplings
Salad Bowl — Bread Tray
Fruit and Cookies — Beverage

BEEF STEW WITH VEGETABLES AND DUMPLINGS

1½ pounds stewing beef chuck, cut up
¼ cup chopped green pepper
1½ quarts boiling water
6 whole small onions
2 bay leaves
3 teaspoons salt
½ teaspoon pepper
8 to 10 carrots, pared and cut in large pieces
Dumpling Mixture, see below

In a 3-quart saucepot in a little shortening, brown the meat. Add all the ingredients except the carrots and Dumpling Mixture. Cook, covered, over low heat for 45 minutes. Add carrots; continue cooking about 30 minutes longer or until beef is tender. If liquid doesn't barely cover meat and vegetables, add enough stock or water to do so. Drop Dumpling Mixture by tablespoonfuls on top of boilding stew. Cover and cook 20 minutes. Makes 6 servings.

DUMPLING MIXTURE: Sift together ¾ cup sifted flour, ½ cup enriched white or yellow cornmeal, 1 teaspoon salt and 2 teaspoons baking powder. Beat together 1 egg and ½ cup milk; add to flour mixture; stir just until dry ingredients are moistened. Makes 6 servings.

APPLICATIONS ACCEPTED
JULY 14 thru 17, 1970
FOR THE NEXT CLASS
Cogdell Hospital School Of Vocational Nursing
Contact MRS. BETTYE LaFLOWER
COGDELL HOSPITAL

Johnsons Hold Annual Reunion

The annual Johnson Family Reunion was held July 11-12 at the home of Mr. and Mrs. J. A. Johnson, 701 29th Street. Those attending were Mr. and Mrs. J. A. Johnson, Don, Bill and George, Mr. and Mrs. D. M. Johnson, Steve and David of Burleson, Darrell Johnson, Daisy Rinehart of Brownfield, B. Q. Johnson of Granbury, Mr. and Mrs. J. E. Johnson, Jimmy, Janice, Jerry, Randy and Terri, Mr. and Mrs. D. A. Johnson, Sherry, Damon, Ann and David.

Also Robert Rinehart of Brownfield, Mr. and Mrs. Carlos Shipley of Lubbock, Mr. and Mrs. Bobby Cockrell and Kevin of Big Spring, Mr. and Mrs. Russel Carroll, Kenneth and Ollie of Garland, Alvin Johnson of Granbury, Mrs. Betty Head and Allen, Jimmy and Cheryl Rosenquiet, all of Granbury, Mr. and Mrs. Burl Blair of Eastland, Mr. and Mrs. Cecil Blair of Sweetwater, Nettie Faye Blair of Springtown and Dean Compton of Endora, Arkansas.

Bess Files For Legal Separation

NEW YORK (AP) — Bess Myerson Grant, who was Miss America of 1945, has filed for a legal separation from her husband, attorney Arnold M. Grant.

Miss Myerson, 45 and still beauteous, married Grant in 1962 and divorced him in 1967 but they later were remarried. The reason for their second parting of the ways was not disclosed in her petition Wednesday.

The former beauty queen and radio-TV commentator is the $25,000-a-year head of the city's consumers affairs office.

Use Daily News Classified Ads. — Phone 573-5486.

Burney Decendants Meet At Fluvanna

Fifty-three decendants of the late Mr. and Mrs. W. F. Burney met at the Fluvanna Community Center July 11th. Children present were Mr. and Mrs. W. T. Burney of Lubbock, Mr. and Mrs. Robert Warren of Fluvanna, Mr. and Mrs. Joe Burney of Portales, New Mexico and Mr. and Mrs. Jack Burney of Ira.

Grandchildren and great-grandchildren were Mr. and Mrs. G. K. Fambro, Billy, Richard and Fay Sullenger, Mr. and Mrs. V. J. Sowell and Debbie, Mr. and Mrs. Bobby Cumbie, Bobby, Jack, Sandy and Jay, Mr. and Mrs. Ralph Price, Sara, Belinda and Cliff, Mr. and Mrs. Emmitt Hataway and Mrs. Tom Clark, all of Snyder.

Also Mr. Jo Rice Burney of Lubbock, Keith Ince and Scott Rose of Lake Jackson, Wayland and Wayland Ray Burney of Dudley, Mr. and Mrs. Bob E. Warren of Abilene, Mr. and Mrs. Royce Patterson, Rhonda and Tom, Mr. and Mrs. Tommy Smith and Kerri, Cora Patterson and Ruby Benson, all of Fluvanna, Mr. and Mrs. L. H. Burney, Carol, Laree and Mike, Mr. and Mrs. J. W. Warren, Jay Will and Candy, all of Midland.

Hunters in some parts of Africa dance and sing atop 12-foot-high termite mounds to lure the insects out into grass traps. Dried termites, considered highly nutritious, are used to season many African dishes.

Library Notes

THE NEOPHILIACS. By Christopher Booker. Gambit. $8.95.

This book is an attempt to find a common "key" to such phenomena as The Beatles, the Profumo incident, Carnaby Street, James Bond, the mini-skirt and Twiggy. The 33-year-old English author was very much part of the scene.

Why did this "Swinging London" come into existence? Booker says that in the mid-fifties, Britain embarked on a "collective fantasy." He says: "No breeding ground for fantasy is so fertile as a society in a state of disintegration and flux, a society in which the basic certainties which derive from a reasonably stable social frumework are themselves breaking down." And Britain precisely filled the bill. The nation "not only witnessed the revolution brought about by the coming of affluence, but also the last stages of the breakup of her empire and of a class structure which had been peculiarly identified with it."

This is what Booker calls a "neurosis" of a society which is having difficulty in adjusting to reality.

The author says that "fantasy" has five stages of development: the anticipation stage, dream stage, frustration stage, nightmare stage, and the death wish stage or explosion into reality. He explains how Britain has faithfully gone through these stages and emphasizes that this is a cycle which occurs throughout human history.

The essence of fantasy is, he says, that it feeds on a succession of sensations or unresolved images, each one of which rouses anticipation, followed by inevitable frustration, leading to the demand for a new image to put in its place. As such words as "new look," "new left," "new frontier," "new wave," and "new mood," show that people obsessively chase after the new. Thus the title: The Neophiliacs (those who have abnormal appetites for the new).

Booker quotes from Dante and Shakespeare to John Lennon and Christine Keller, to support his hypothesis.

This is an interesting view, though whether one agrees with Booker is another matter.

Waka Tsunoda

1507 26TH ST. P. O. BOX 64 — SNYDER, TEXAS 79549
WHITE'S
HEATING & AIR CONDITIONING SERVICE
BOB WHITE OWNER — DAY 573-9933 NIGHT 573-2346

Bell-Seale
FUNERAL HOME
3101 AVENUE S

??? Q ???

"Facilities and equipment are important, of course, but don't you think people should be our main consideration in choosing a funeral home?"

!!!! A !!!!

Yes, we do. The facilities and equipment we provide are outstanding . . . but we believe the main reason so many families call us is our staff. Here, experienced and sincere people attend to every detail of every service.

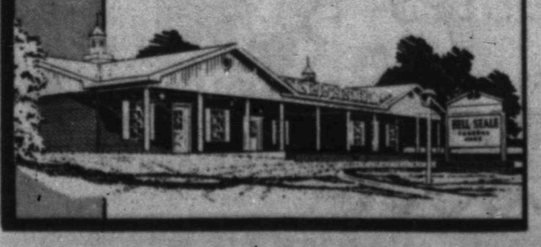

There are ovens that clean themselves.

You heard about them through advertising.
That's advertising's job—advertising communicates.
About soaps, shoes, cars, cold remedies. And about new products.
Like self-cleaning ovens. Without advertising, you wouldn't know.

American Advertising Federation

MANNA--- IN A MINI-PACKAGE!

Actuaries Have Many Factors To Consider

By JOHN CUNNIFF
AP Business Analyst

NEW YORK (AP) — Few people have more money riding on their decisions than the 3,544 fellows and associates of the Society of Actuaries, the men and women whose decisions commit $200 billion of life insurance assets for decades ahead.

These days that can mean sweaty palms on the hands that do the figuring, because company expenses aren't entirely predictable in an unstable economy and there is no assurance that interest rates won't drop precipitously.

Those are two of the three major factors that the life insurance actuaries must worry about. The third, mortality, has nearly settled on a plateau and may show only small but steady gains until another medical triumph is achieved.

If the actuary is employed by a health insurer he must deal with another factor, morbidity, or the relative incidence of disease. And always, no matter where he works he must not forget that his slightest miscalculation can have enormous financial repercussions when multiplied by millions of people and scores of years.

"I think of myself as something of a cross between and engineer and a financial officer," explains George Shelley, a fellow of the society. "We develop and price a product, but we also have to keep an eye out for the financial impact on the organization."

Like a boy scout, the actuaries must always be prepared. This they do with great stores of numerical information that they blend with statistical formulas and mathematical probabilities to calculate premiums, dividends and cash reserves.

Since nobody knows the future that well, even though a lot of variables seem to average out, the actuaries must build in enough margin to compensate for error. Being human, they sometimes err—monumentally.

Back in the early 1930s, for example, many companies began writing total and permanent disability insurance. The high employment days of the 1920s were used in calculating a base. Then came the depression and unemployment rose.

A lot of idle and desperate men and women scrutinized their policies then, and the companies were flooded with claims they never thought would be classed as total and permanent. But the courts were ruling liberally.

"It was a disaster," said Morton Miller, vice president and chief actuary of Equitable Life. "It was a debacle of momentous proportions."

The biggest error, among many, was that the policies offered some purchasers more money to loaf than to work, which in itself was enough during the depression to induce a debilitating psychosomatic illness.

Adding to the insurers' frustrations was the fact that interest rates were falling at the same time, meaning that company income was falling also; and the mortality rate [illegible] too, meaning payments would have to be made for longer periods.

Junior Editors Quiz on SAND

QUESTION: *How does the sand get on the seashore?*

* * *

ANSWER: There are many small man-made beaches which have been made by hauling in sand by the truckload. But Jane in our picture, is completely wrong in imagining that the enormous amount of sand on an ocean beach could have been brought in by trucks. It got there in another manner. It was brought by nature. Most sand is made of loose particles of solid rock broken up and reduced to tiny pieces less than one-twelfth of an inch across. After the rolid rocks were originally formed, many forces attacked them, tending to break them up. Finally the fierce ocean waves (top) broke off more pieces of rock and rolled them around, grinding them smaller. Gradually much sand accumulated on the ocean floor, carried by the currents. In times of storm, such sand was washed up by waves and deposited on the beaches. Fierce winds pushed and blew the sand still further inland. Now its a wonderful ocean beach, where little crabs can run sideways, where the sandpipers can probe to discover sandworms and happy children play.

7-17

(Mary Ellen Kawecki of New Britain, Conn., wins a prize for this question. You can win $10 cash plus AP's handsome World Yearbook if your question, mailed on a postcard to Junior Editors in care of this newspaper, is selected for a prize.)

US Importing Tainted Meat

WASHINGTON (AP) — Rep. John Melcher, D-Mont., says the United States may be importing large amounts of tainted meat.

But a spokesman for the Department of Agriculture warned that bills imposing tighter controls on foreign meats could bring a reduction in U.S. exports if passed.

Melcher told a Senate agriculture subcommittee Thursday that a private investigation he undertook indicated too few foreign inspectors, unacceptable dock inspections and a testing selection process that doesn't assure wholesomeness and sanitation.

But another subcommittee witness, Raymond Loanes, the Agriculture Department's foreign agriculture service administrator, said "over rigid" inspection of foreign meat imports might add to already serious problems faced by the U.S. abroad.

Norton Simons Are Separated

LOS ANGELES (AP) — Multimillionaire industrialist Norton Simon, 63, is separated from his wife and divorce is contemplated, his secretary reports.

Simon unsuccessfully challenged Sen. George Murphy in June for the Republican nomination for U.S. senator. He and his wife Lucille have been married 37 years.

CROSSWORD PUZZLE

ACROSS
1. Buzz
4. Vampire
7. Roman road
11. Child heroine
12. Herb of grace
13. Undraped
14. Type of roof
16. British gun
17. Prima donna
18. Excursion
19. Cottonwood
21. Portly
22. Roast: Fr.
23. Natural environment
27. Studio
29. Mischievous
30. Charged particle
31. Lessen
32. Injections
35. Individual
36. Balsam
37. Painstaking
40. Sleeping
41. French friend
42. Form of Esperanto
43. Rambler
44. Female ruff
45. Gear tooth

DOWN
1. Edge
2. Pulpy fruit
3. Injunction
4. Encore
5. Emanation
6. Scatter
7. Greedy
8. Ballet skirt
9. Paradise
10. Charter
15. Counterpart
18. Poke
19. Pepper plant
20. Destiny
21. Distant
23. Biddy
24. Commerce
25. Impersonate
26. Article
28. Peacock butterflies
31. Eagle's nest
32. Meteor
33. Vagrant
34. Bullfighters' cries
35. Ditto
37. Balloon basket
38. Japanese salad plant
39. Firewood

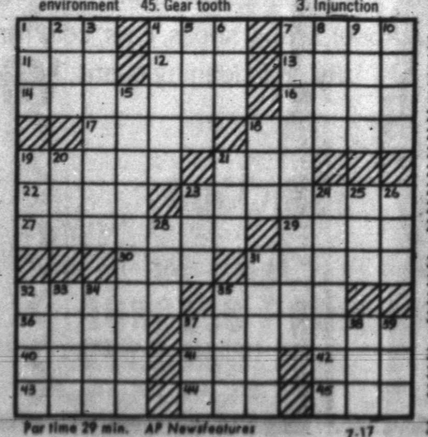

Par time 29 min. AP Newsfeatures 7-17

SHAM				ASH			BUT				
PILE				REALITY							
AGED				CALIBER							
SHELF					ONE						
			ALOE			KLEE					
CURRENCY						OWL					
ARE			ACCEPTED								
PICA			EELS								
	LUG						PEARL				
ALUNITE						UNIE					
MISTRAL						DOME					
IDE			DRY				ONUS				

SOLUTION OF YESTERDAY'S PUZZLE

Comments Of A Pavement Plato

By HAL BOYLE

NEW YORK (AP) — Curbstone comments of a Pavement Plato:

No wonder people get tired of making decisions in this world.

Practically every moment of their lives seems to be spent in choosing between one thing or another. Every situation they confront requires them to decide between alternatives.

From birth to the tomb they are ceaselessly caught on the twin horns of a dilemma. By the time their final summons comes they are numb and worn out from choosing between—

Heads or tails.
Up or down.
Left or right.
Here or there.
Back or forth.
Rain or shine.
Hot or cold.
Poor or rich.
Feast or famine.
War or peace.
Him or her.
Young or old.
Winter or summer.
Day or night.
Idle or busy.
Pushing or pulling.
Open or shut.
Help or hindrance.
Square or cool.
Straight or curved.
Drunk or sober.
Sad or happy.
Ugly or beautiful.
Empty or full.
Soft or hard.
Wet or dry.
Solid or liquid.
Wide or narrow.
Smooth or rough.
Tender or tough.
Now or then.
Temporary or permanent.
With or without.
Do or don't.
Good or bad.
Lassie or lad.
High or low.

Awake or asleep, whether you gallop or creep—paste this in your hat—you spend most of your time betwixt or between, choosing to do this or rejecting that.

That's the long and short of life, lived in calm or spent in strife.

Girl Is Found Stabbed

CHICAGO (AP) — An 18-year-old girl attending a convention was found stabbed to death early today in a downtown hotel, and a roommate was seriously wounded.

Police said Evelyn Okubo, 18, of Stockton, Calif., was found dead in the bathtub of her room at the Palmer House with her hands and feet tied behind her. The young woman's throat had been slashed and she had been stabbed in the abdomen, officers said.

The second girl, Carol Yamada, 17, also of Stockton, was rushed to Henrotin Hospital where she was reported in poor condition. Police said her throat also had been slashed, and she also was found bound hand and foot.

The victims were discovered by another roommate, Patti E. Iwataki, 18 of San Jose, Calif., when she returned to their room on the seventh floor of the hotel after visiting friends elsewhere in the building.

All three girls, members of the Junior Japanese-American Citizens League, were in Chicago attending the 21st biennial National Japanese-American Citizens League convention at the hotel.

Lt. Walter Meyers of the central district police said Miss Okubo had been raped.

Officers said the room was "torn apart and spattered with blood," indicating the girls may have struggled with their assailant before being bound and stabbed.

MARY WORTH

KERRY DRAKE

WAYOUT

JOE PALOOKA

PLAIN JANE

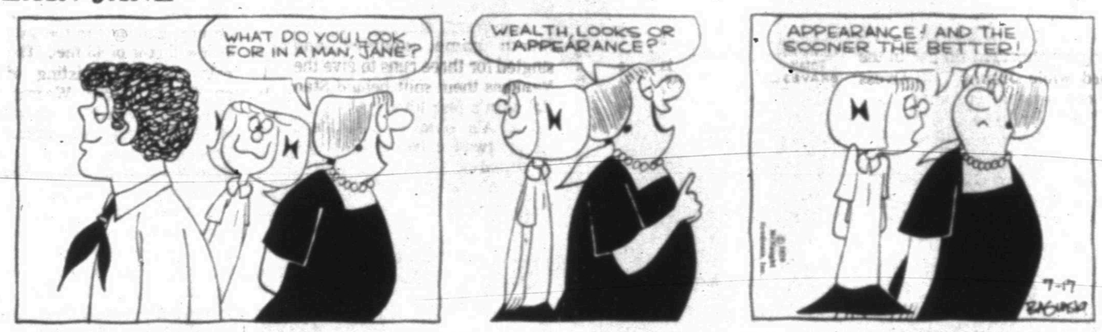

TIGER

REX MORGAN

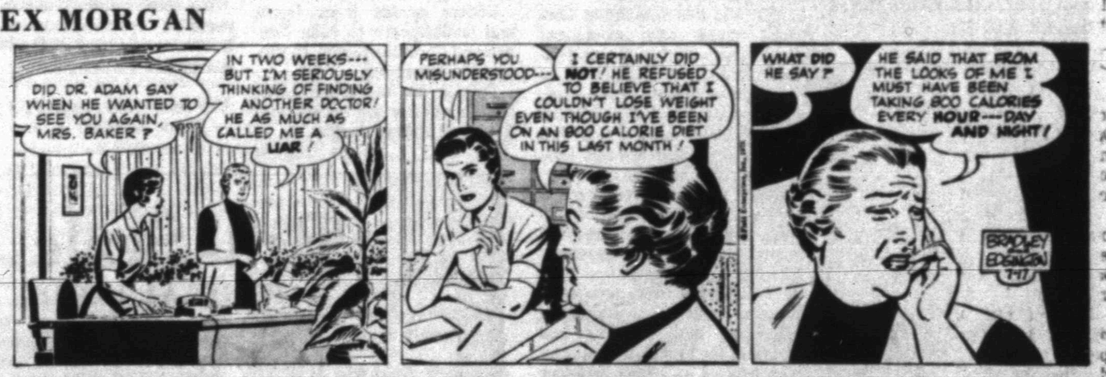

DENNIS THE MENACE

"FORGET IT, JOEY. WE'RE NOT GONNA PICK THEIR OL' FLOWERS!"

NANCY

One Big Mistake For Minnesota

By MIKE RECHT
Associated Press Sports Writer

The Baltimore-Minnesota game was a clash between the American League's division leaders, but to the Twins, it was all a mistake. In fact, it was a lot of mistakes.

The Twins made throwing errors and catching errors along with some faulty baserunning to bungle their way to a 5-1 loss to the Orioles in Baltimore.

"Those three days off sorta slowed us down a bit it seems," drawled Manager Bill Rigney, referring to the All-Star break. The Twins had won six of eight games before the three-day rest.

The outcome left the Orioles six games ahead of Detroit in the East after the Tigers outslugged the Chicago White Sox 11-6, and cut Minnesota's lead in the West to four games over California, which nipped Washington 3-2.

In the only other night game, Cleveland blanked Kansas City 6-0. In day games, Boston edged Milwaukee 6-5 in 10 innings and Oakland clobbered the New York Yankees 8-2 before losing 4-1 in a doubleheader.

In the National League, Cincinnati stopped Pittsburgh 3-2, Atlanta hammered St. Louis 7-3, Houston trimmed the Chicago Cubs 2-1, Los Angeles downed the New York Mets 3-1 and Philadelphia outhit San Diego 10-7 in the only games scheduled.

The Twins' problems began in the first inning when they had one runner thrown out at the plate and then gave Baltimore a run on George Mitterwalk's two out passed ball.

Two innings later, the Orioles made it 2-0 when Paul Blair scored from third base on a very short sacrifice fly. Left fielder Bob Allison caught the ball only 20 yards beyond the infield and them dribbled a throw to the plate that hit Blair on the bounce about 10 feet from home.

Harmon Killebrew managed to get one run back for the Twins in the sixth off Mike Cuellar with his 27th homer, but the Twins boo booed themselves out of the tying run and perhaps more.

A walk and Rich Reese's single put runners on first and third with two out when Mitterwald hit a shot that bounced off third baseman Robinson's chest. But he recovered and still got his man in plenty of time when Mitterwald fell leaving the plate.

After Boog Powell opened the Baltimore sixth with his 24th homer and Robinson walked, Dick Woodson relieved loser Tom Hall and quickly threw away a sacrifice bunt. Andy Etchebarren followed with a wrapup two-run double. Killebrew followed that by booting a grounder, but the Orioles were finished scoring — and the Twins were finished.

Detroit won a slugging duel, outhitting the White Sox 18-12 and out-homering them 4-2. It was the most Tiger hits in a game since June 1867.

California overcame Washington homers by Aurelio Rodriguez and Lee Maye with Jim Fregosi's run-scoring single and Earl Voss' sacrifice fly, and then won in the ninth.

Tom Egan doubles with one out and Chico Ruiz ran for him. An infield hit got him to thirs and then Sandy Alomar bunted and Ruiz beat the throw to the plate.

Rookie Rich Hand, 3-8, pitched Cleveland to victory with a four-hitter and the Indians, without a hit for four innings, bombed Jim Rooker for five runs in the fifth.

Boston also won a home run duel on George Scott's sacrifice fly in the 10th with the bases loaded and none out against a two-man outfield — Milwaukee manager Dave Bristol moved left fielder Tommie Harper in as another infielder.

Harper had tied the game in the ninth with a two-out, two-on homer, the Brewers' third homer. Boston also had three, including two by Billy Conigliaro.

Pete Ward, starting only his fourth game, doubled and singled for three runs to give the Yankees their split behind Stan Bahnsen's four-hitter.

The A's used six unearned runs, a two-run homer by Frank Fernandez and Reggie Jackson's two-run single to win the opener.

CO-CHAMPS — The Little League Cardinals, co-champions of the National Little League. Bottom row, from left: Kel Spikes, Sidney Everton, Drew Spikes, Marcus Anderson, Ronnie Hines. Middle row, from left: Bobby Allen, Randy Courtney, Terry Franks, Randy Browning. Top row, from left: Ricky Beard, Phil Robinson, Clifford Kay, Mike Clifton, Mike O'Day. Top row: Buck Logan, manager, Jeral Beard, coach. (Photo by Raun's)

Cowboys Prep For Scrimmage

THOUSAND OAKS, Calif., (AP) — The Dallas Cowboys apparently are going to be short in the quarterbacking department for their rookie scrimmage with the San Diego Chargers Saturday.

The Cowboys said the only rookie listed as a quarterback, Duke Faucette, has a slight groin pull. As a result, he may not see much duty.

The National Football League club said 6-foot-4 Ken Bailey, who played quarterback at the University of Houston but was signed as a potential tight end, will have to fill-in at the man-under post.

Two more players joined the Dallas Cowboys' camp Thursday while another, after working out with the National Football League club, left voluntarily the club reported.

The new arrivals, wide receiver Reggie Rucker and defensive tackle Clarence Williams were on the Cowboys' taxi squad last year. Departing was running back Sean Flood, a free agent from St. Thomas University in Houston.

After the players scrimmaged briefly, safety Pete Athas came in for some praise from defensive backfield coach Bob Franklin.

"He was really around the ball a lot and was hitting well," Franklin said of Athas.

SPORTS

Oilers, Rebels Post Victories

The Oilers topped the Dodgers 6 to 3 and the Rebels defeated the Braves 8 to 5 in two Junior Teenage League games in Towle Park last night.

The Oilers collected a total of five hits with Robert Braziel cracking a triple in the second and a double in the fourth, Sid Wall clubbing a triple in the fifth, Jerry Webb rapping a single in the second, and Charlie Anderson cracking a single in the fifth.

Robert Braziel, pitching for the Oilers, gave up five hits. Tim Holder managed singles in the first and fifth. Larry Beard singled in the second, and Randy Dryden and Mark McCormick rapped singles in the fifth.

The Rebels totaled four hits off Ralph Lewis. Kevin Jones singled in the second, Wesley Key doubled in the third and Widgeon Emerson singled in the third while Jimmy Don Dyess rapped a triple in the seventh.

Wesley Key was hit four times by the Braves. Ralph Lewis rapped three hits for four times at bat with a triple in the second, a single in the third and a double in the fifth. Greg Godair rapped a single in the seventh.

DODGERS (3)	AB	R	H
Dryden, ss	3	1	1
Holder, 1b	3	1	2
Stoked, 3b, 2b	1	0	0
Caip, c	4	0	0
Beard, p	4	0	1
Harless, rf	3	0	0
Bishop, cf	0	0	0
Vaughn, lf	2	0	0
Sterling, lf	1	0	0
Rylander, cf	3	0	0
McCormick, 2b	3	1	61
Sullivan, 1b	0	0	0
Totals	27	3	5
OILERS (6)	AB	R	H
Weems, ss	3	1	1
Keller, 2b	2	1	0
Webb, 1b	3	1	1
Braziel, p	3	1	2
Baize, lf	3	0	0
Browning, c	2	0	0
Wall, rf	3	1	0
Wilson, cf	1	1	0
Crayton, cf	1	0	0
Totals	23	6	5

DODGERS 000 030 0- 3
OILERS 020 040 -6

* * *

REBELS (8)	AB	R	H
Emerson, ss	4	1	1
Key, p	4	1	1
Dyess, c	3	1	1
Jones, 3b	3	1	1
Brunley, cf	4	0	0
Perry, rf	3	0	0
Murray, 2b	2	1	0
Gafford, lf	0	2	0
Bowden, 1b	0	0	0
Cornett, rf	1	1	0
Totals	23	8	4
BRAVES (5)	AB	R	H
Godair, ss	4	1	1
Howell, lf	4	0	0
Golden, 3b	3	0	0
Lewis, p	4	2	3
Lambert, c	2	2	0
Vaughn, cf	3	0	0
Hunter, 1b	3	0	0
Halford, 2b	3	0	0
Hardin, rf	2	0	0
Totals	28	5	4

REBELS 013 001 3-8
BRAVES 022 000 1-5

Laver Soothed By Money In Pocket

NEW YORK (AP) — Rod Laver was calm, cool and collected today. He wasn't a bit nervous. Having a check for $35,000 in your wallet has a soothing effect.

It was different Thursday night before he swept Ken Rosewall, his Australian countryman, 6-4, 6-3, 6-3, in the $50,000 final of the $200,000 Tennis Champions Classic at Madison Square Garden.

Rosewall got the loser's share of $15,000 in this richest tennis match ever.

"I was edgy walking on the court," said Laver who now lives in Corona Del Mar, Calif. "I always felt that I play better when I am nervous."

Consistent Golf

CHASKA, Minn. (AP) — Five golfers, including 1969 British Open champion Tony Jacklin, matched their third and fourth rounds with their second round scores in the recent U.S. Open.

Jacklin, the winner with a 281 total, shot 71, 70, 70, 70 to finish seven strokes ahead of runnerup Dave Hill. Jacklin was seven under par.

Ken Still, fifth place finisher with 291, shot three 71s after his opening round 78. Larry Ziegler, who tied for eighth, shot a 75 then finished with three 73s. Dean Refram, with a 301, began with a 79 then had 74 for the next three rounds. Rolf Deming, with 305, opened with a 77 and ended with three 76s.

UPS AND DOWNS LEAGUE
TEAM STANDINGS: Wither's Shamrock 15-5; Cardinal Cafe 10-10; Hydrostatic Tubing Testing 10-10; Neves' Chevron 5-15.
HIGH TEAM SERIES: Wither's Shamrock 727-718; Cardinal Cafe 686.
HIGH IND. GAME: Cille Wilson 190-164; Peggy Foster, Lilly Farrar and Dena Ellis 166.
SPLITS CONVERTED: Cille Wilson 5-6; Peggy Foster 3-10; Katie Mann 3-10; Ellen Edwards 5-7.

Gasket Is Costly

PUEBLO, Colo. (AP) — Edward Renck of Pueblo says failure to notice a loose gasket in the fuel tank knocked his car out of the National Hot Rod Association Races at Pomona, Calif. Renck said repairs after the subsequent explosion would have cost $800. A new gasket would have cost five cents.

Namath To Be Late To Camp

By BEN THOMAS
Associated Press Sports Writer

Hollywood Joe Namath will be late reporting to the New York Jets' preseason training camp. But it's okay. He's got permission from Weeb Ewbank, head coach and general manager of the Jets.

It could be a moot point, however. The Jets are scheduled to open camp for veterans on Sunday. But the prolonged dispute between National Football League owners and players is likely to delay it.

The stalemate between the owners and the owners and the negotiators of the NFL Players Association continued today, with no talks scheduled. The owners have barred veterans from the training camps of the 26 NFL teams and the NFLPA has told the vets not to report any way.

Jet veterans are due to report Sunday to the team's Long Island camp but Namath got Ewbank's approval to report July 26. The star quarterback, who's been making motion pictures all spring and summer, will be in Hollywood.

"He has to go to California for what they call 'looping' on the movie he made in Arizona a few months ago," said Ewbank.

Namath starred with Ann-Margret in The Arizona-filmed "C. C. Ryder & Co." He played a motorcyclist. In the interim, Namath has been in Italy, filming "The Last Rebel," in which he portrays a cowboy.

Pete Retzlaff, general manager of the Philadelphia Eagles, called the NFLPA, which he once served as president, "greedy."

Analyzing the NFLPA demands for an additional $29 million over the next four years, Rentzlaff said: "When the players say make the fans pay for it, take it away from the coaches, the trainers, the equipment men, and take it away from charity, I'm left with no alternative to classify that as greedy."

The Baltimore Sun, in its Friday morning editions, said the NFLPA-proposed pension plan could produce an annual stipend of $100,000 for 15-year veterans at age 65. The newspaper said the owners' plan could produce a $72,000-a-year pension for 15-year players.

The newspaper said the pension figures were calculated by "sources close to the discussions."

The New Orleans Saints got bad news Thursday. Two highly regarded rookies received injuries in practice at Bowling Green, Ohio.

Defensive back Glen Cannon from Mississippi suffered an apparent partial tear of his Achilles tendon and will be out of action several days. It wasn't immediately known if surgery will be required. Cannon was drafted fifth by New Orleans.

Running back Jim Otis from Ohio State, who starred in last month's Coaches' All-American game at Lubbock, Tex., got a bruised leg while being tackled but was expected to be back in action today.

The College All-Star squad ended its ministrike Thursday and reported to Coach Otto Graham for a pair of two-hour drills. The 53 players boycotted drills Wednesday in sympathy with the NFLPA. The All-Stars are scheduled to play the world champion Kansas City Chiefs July 31 in the annual Soldiers Field Classic in Chicago.

Track Boys Have Good Performance

Several boys from the Boys' Summer Track team were in Aspermont last Saturday for a track meet there. The Snyder team captured several firsts and seconds with these individual results: in the 6-7 age group Shawn Ragland placed second in standing broad jump, third in the 60-yard dash and fourth in the 40-yard dash with a time of 7.2.

In the 8-9 bracket, Mike Greenfield captured fifth in the 40-yard dash with a time of 6.8 and fifth in the broad jump.

Welton Cobb placed first in the 50-yard dash with a time of 5.9, first in the 100-yard dash with a time of 10.7, and first in the shot put with a throw of 43 feet. The 440 relay team consisting of Welton Cobb, Bernie Weems, Joe Hardin, and Charles Greenfield took first with a time of 55.3.

Bernie Weems took third in the pole vault with a jump of 8 feet, and fifth in the high jump with a jump of 4 feet 2 inches.

Charles Greenfield took sixth in the 100-yard dash with a time of 13.0 and fifth in the broad jump with a jump of 13 feet. All were in the 12-13 age group.

In the 16 and over group Julian Suarez placed first in the 440 dash, second in the 220 dash with a time of 28.4 and third in the broad jump with a jump of 15 feet. Travis Hill captured first in the 220 dash with a time of 27.6, first in the 100-yard dash with a time of 11.2 and second in the broad jump with a jump of 15 feet 5 inches.

Recalls First Win

PITTSBURGH, Pa. (AP) — Relief pitcher Orlando Pena of the Pittsburgh Pirates recalls the first game he won in the United States.

"It was the year I won 21 games for Daytona Beach in the Florida State League," says Pena. "Johnny Van der Meer, who pitched those two no-hit games in succession for Cincinnati, was our manager and he pinch hit for me. He got a blooper hit and I won my first game. That was 16 years ago."

When Pena got his first paycheck he went to the novelty shop and bought Van der Meer dozens of multicolored toys. Orlando liked the toys, and he wanted Van der Meer to have them.

Use Daily News Classified Ads. — Phone 573-5486.

Phily Open Continues Less Nicklaus, Trevino

By RALPH BERNSTEIN
Associated Press Sports Writer

PHILADELPHIA (AP) — Jack Nicklaus was "just too tired to coordinate" and Lee Trevino, the Merry Mexican who leads this year's PGA money winnings list, missed one-foot putts because he couldn't concentrate.

So, the two stars get permission to withdraw from the $150,000 Philadelphia Golf Classic after Thursday's first round, led by Bob Murphy, Don Massengale and Labron Harris.

Murphy, who hasn't won since 1968; Massengale, a non-winner since 1966; and Harris a six-year tour veteran still looking for his first triumph, each carded five-under-par 67s over the 6,615-yard Whitemarsh Country Club course.

They held a one-stroke advantage over defending champion Dave Hill, Masters champ Billy Casper, Art Wall, Dick Rhyan, and Charles Coody

Trevino shot a one-under 71 while Nicklaus carded a 74. Both were excused by the sponsor.

Trevino left for El Paso, Tex. "It's something that came up while my wife and I were in Europe the last few weeks," Trevino said. "It's on my mind and I just can't play. I've got to go home and get it straightened out. It's really got me bugged. I had a one-foot putt out there today and left it short. I just wasn't thinking about my game."

Nicklaus, told a formal news conference, "This is the first time I've ever asked to be excused from a tournament. I'm just too tired to coordinate."

Nicklaus, who won the British Open last Sunday in an 18-hole playoff with Doug Sanders, added "I played very poorly Thursday. I'm even too tired to sleep. I wake up at 4 a.m."

Distressed about his withdrawal, Nicklaus continued, "If I continue I'll be susceptible to injuring something. There is too much going on the rest of the year to let that happen. I'm going home. I'll spend three days at home and be ready for next week."

With Trevino and Nicklaus gone, the tournament lost a lot of its color. U. S. Open champion Tony Jacklin, Arnold Palmer, Gary Player and two-time winner Dick Lotz took the week off. That means five of the top 10 money winners aren't here.

The 33-year-old Massengale, twice a winner in his 10 years as a touring professional, shot an opening round 33-34 with seven birdies and two bogeys. For the second straight week he used a stance he gave up after the 1967 season. "I've gone back to what I used to do, playing the ball a little bit back," said the Texan, who a week ago finished second in the Milwaukee Open. His birdie putts included one of 25 feet and anothe of 30.

Murphy, 29, said he was going to win the $30,000 first prize for two reasons, to get even for the clubs that were stolen out of his car here last year, and to help pay for a $100,000 house his family will move into at Delray Beach, Fla., in a few weeks.

The 212-pound Murphy shot a 34-33. He had five birdie putts and played the rest in regulation.

Harris a 29-year-old Oklahoman, came in with a 33-34, including a 30-foot putt for an eagle on the par five 488-yard fifth hole. He had five birdies and two bogeys in the round. Harris finished in a tie for fifth last week in Milwaukee, one of his best finished since he lost a playoff here in 1968 on a third sudden-death hole to Murphy. His only better finish since was fourth in the Minnesota Classic last year.

Two strokes behind the top three came Bruce Devlin, PGA champion Ray Floyd, Bunky Henry and Gibby Gilbert. Each had a 68 over the par 36-36-72 course. Deane Beman, who won at Milwaukee last week, was among 10 at 70.

A Limited Party

HUNTINGTON, N.Y. (AP) — When the Queens Chamber of Commerce holds its 30th annual golf and field day here at Huntington Crescent Club Aug. 6, the piece de resistance is Jimmy Smith's orchestra. During the tournament, the orchestra finds a spot near the 18th green. When a golfer putts, Jimmy's band goes into action.

THE LIGHT TOUCH
By BUD ENGLAND

Optimist: someone who tells you to cheer up when things are going his way.

* * *

Sign atop a pile of wrecked autos: "Abused Car Lot".

* * *

Child with hiccups: "Mommy, I'm percolating!"

* * *

Suburbanite: a fellow who hires someone to mow his lawn so he can play golf for exercise.

* * *

Usher: one who takes a leading part in a theater.

* * *

We'll usher you in to BUD'S OFFICE SUPPLY when you stop by for any office requirements.

Come See Why '70 Chevy Pickups Give You MORE For Your Money

Les Francis Chevrolet Co.

25th & Ave. H Ph. 537-5456

NOW!12 CHANNELS OF VIEWING ON SCAT . . . TV CABLE SERVICE

NO. 2 YOUR SET--LOCAL WEATHER CHANNEL
NO. 3 YOUR SET--CHANNEL 39, KDTV, DALLAS--IND.
NO. 4 YOUR SET--CHANNEL 4, KWAB, BIG SPRING--ABC-CBS
NO. 5 YOUR SET--CHANNEL 34, KKBC, LUBBOCK--IND.
NO. 6 YOUR SET--CHANNEL 12, KTXS, ABILENE--ABC-CBS
NO. 7 YOUR SET--CHANNEL 28, KSEL, LUBBOCK--ABC-IND.
NO. 8 YOUR SET--CHANNEL 8, WFAA, DALLAS--ABC
NO. 9 YOUR SET--CHANNEL 9, KRBC, ABILENE--NBC
NO. 10 YOUR SET--CHANNEL 11, KTVT, FT. WORTH--IND.
NO. 11 YOUR SET--CHANNEL 11, KCBD, LUBBOCK--NBC
NO. 12 YOUR SET--CHANNEL 12, KTXS, ABILENE--ABC-CBS
NO. 13 YOUR SET--CHANNEL 13, KLBK, LUBBOCK--CBS

SERVICE FEE $6.50 PER MONTH--CALL 573-2327

SNYDER COMMUNITY ANTENNA TELEVISION
2609 AVENUE S--1 BLOCK SOUTH SQUARE
FM Music on Broadband, DIAL WITH FM TUNER

For All Your Printing Needs

Feather Printing

Phone 573-6331 2107 25th

CLASSIFIED ADS

Russia Is After Tourist Business

By WILLIAM L. RYAN
AP Special Correspondent

MOSCOW (AP) — The Russians mean business—tourist business. They thirst for tourist dollars. If you're an inveterate tourist you probably sooner or later will wind up on a glorious all-expenses tour of the Soviet Union.

There are some things you ought to know.

For one thing, don't break anything. It'll cost you.

A lady tourist at the new Rossiya Hotel in Moscow had trouble with the plumbing. Seems the flush wouldn't flush. She attacked it from all angles. Still no go. Finally, in desperation, she placed a determined foot on the toilet seat and gave the flush handle a mighty yank. It still didn't flush, but the flimsy toilet seat snapped and broke.

Flustered, the lady tourist called the gornichnaya or chambermaid. The gornichnaya was outraged. The lady would have to pay for the seat, and that was all there was too it. The lady agreed to pay, but demanded a receipt. The gornichnaya sat down, borrowed the customer's ballpoint and a piece of paper, and laboriously wrote out:

"Statement.

"In the year 1970, on 19 June, in Hotel Rossiya, 5th floor, P——, Gornichnaya of the 5th Floor, was called to Room No. 201 and there collected for the following: broken seat of toilet, cost of 6 rubles 50 kopeks, to be turned over to T——, chief of the 5th floor. Signed, P——, Gornichnaya of the 5th floor."

Translated, the price was 6½ rubles, or $7.21. A ruble costs a tourist $1.11, unless he wants to trade on the black market and risk going to jail.

Another lady tourist in Leningrad leaned on a glass showcase in a shop to look at something. In Russia, one must not lean on showcases. The glass cracked. Payment demanded on the spot: 3 rubles.

A gentleman tourist from the United States, arriving at the Rossiya, wanted to telephone a friend but lacked the number. He asked the "Service Bureau." Well, they could get some numbers, but not that one. Where, he asked, could he find a telephone book?

Telephone book? The girl was astonished; who but an American would expect to find a telephone book in a hotel? The man finally called the U.S. Embassy, which happened to have the number he wanted.

Don't offer anybody a tip unless there's nobody else looking. Tipping is un-Communist. But fail to tip your cab driver, or give him too little, and you're likely to hear about it from him in salty terms.

Learn to recognize the word "remont," which comes out in Cyrillic as PEMOHT. It's one of the most important words in modern Russian. It means "repair." The Russians are building hotels like mad in their enthusiastic chase after hard currency. The hotels, no matter how new, seem constantly in need of remont.

The immense Rossiya, taking up an entire city block in Moscow, was supposed to be finished in 1967 in time for the 50th anniversary of Soviet power. Parts of it are still being built. There are leaks in the roof and some of the inside fixtures show signs of falling apart. When will it be finished? You ask a Russian workman. He grins. "Maybe in time for the 100th anniversary," he says.

Expect to run into some things that will shake you up. For example, the Communists at play, living it up. The "in" place is the new Arbat Restaurant, a huge and swank establishment a stone's throw from the U.S. Embassy.

This is only one of a large number of manifestations of Russia's growing middle class which, according to the Communist party, does not exist and cannot exist. The Communists say that they have reached the stage of the "all-people society," meaning there is no more need for a dictatorship of the proletariat.

The proletariat hasn't a chance anyway. The middle class of managers, professional people, party hotshots, scientists, army officers, journalists and so forth are running the show.

The difference between classes is even more evident now than it was in Stalin's day. Russia still has its army of women who wear pants and do heavy manual labor in the construction industry.

The proletarian and his needs and dreams seem to be of little importance to Soviet planners.

Indeed, the needs and wants of any customers, foreign or domestic, seem to be matters of little concern to those who dispense goods and service.

But the element in Soviet officialdom which now is eager to gather in hard currency may yet be able to light a fire under the others.

"Some day," one tourist speculated, "the Russians are going to invent such things as a shower curtain and a bath towel, and then things will really begin to hum."

Lately, the officials have been astounding the Americans with their attitude toward travelers. The most recent example was an inaugural tour organized by Alaska Airlines which brought 130 Americans all the way from Khabarovsk in the Soviet Far East, through Siberia, into Central Asia and up to Moscow and Leningrad.

Use Daily News Classified Ads. — Phone 573-5486.

PUBLIC NOTICE

NOTICE OF BOARD OF EQUALIZATION MEETING

In obedience to an order of the Board of Equalization, regularly convened and sitting, notice is hereby given that said Board of Equalization will be in session at its regular meeting place in the School House in the Town of Snyder, County of Scurry, Texas, at 9:00 a.m., on Tuesday, the 28th day of July, 1970, for the purpose of determining, fixing and equalizing the value of any and all taxable property situated in Snyder Independent School District, Scurry County, Texas, for taxable purposes for the year 1970, and any and all persons interested or having business with said Board are hereby notified to be present.

BY ORDER OF THE
BOARD OF EQUALIZATION
Lee Smyth
Chairman of the Board
Snyder Independent School District
Scurry County, Snyder, Texas.
13 day of July A. D., 1970.

TV SCHEDULE

KLBK
LUBBOCK
Channel 13

FRI
6:30 Get Smart
7:00 T. Conway
7:30 Hogan's
8:00 Movie
10:00 News
10:25 P. Harvey
10:30 M. Griffin

ATURDAY
7:00 Jetsons
7:30 B. Bunny
8:30 Dastardly
9:00 Wacky Race
9:30 Scooby Doo
10:00 Archie
11:00 Monkees
11:30 Penlope
12:00 Superman
12:30 J. Quest
1:00 Basketball
3:00 P. Writers
3:05 D. Valley
3:35 Movie
5:00 Wrestling
6:00 S. Else
6:30 J. Gleason
7:30 Three Sons
8:00 Green Acres
8:30 P. Junction
9:00 Mannix
10:00 News
10:15 Roger Mudd
10:45 Movies

KTXS
ABILENE
Scat 6 & 12

FRIDAY NIGHT
6:30 G. Smart
7:00 Room 222
7:30 Hogan's
8:00 Movie

SATURDAY
6:55 Sign On
7:00 Jetsons
7:30 Bugs Bunny
8:30 Dastardly
9:00 Wacky Races
9:30 Scooby Doo
10:00 Archie
11:00 Get Together
11:30 A. Band
12:30 J. Quest
1:00 Discovery
1:30 B. Anderson
2:00 F. Feature
3:00 Sports
4:00 W. W. Sports
5:30 That Girl
6:00 TBA
6:30 J. Gleason
7:30 L. Welk
8:30 Bewitched
9:00 Mannix
10:00 M. Squad

KSEL
LUBBOCK
Scat 7

FRI NIGHT
6:30 Flying Nun
7:00 Brady Bunch
7:30 Ghost & Muir
8:00 Brides
9:00 Love, Amer.

SATURDAY
6:00 M. Cox
6:30 Cartoon
7:00 Gulliver
7:30 Smokey
8:00 Catanooga
9:00 Hot Wheels
9:30 Hardy Boys
10:00 Sky Hawk
10:30 George
11:00 Get It Togeth
11:30 Bandstand
12:30 Matinee
2:30 Now
3:00 Sports
4:00 WW of Sport
5:30 News
6:00 Manager
6:30 Make Deal
7:00 Newlywed
7:30 L. Welk
8:30 Wagon Train

KDTV
DALLAS-
FT. WORTH

FRI NIGHT
6:30 Star Trek
7:30 Movie
9:30 Untouchables
10:30 Cinema

SATURDAY
12:00 Big Picture
12:30 Matinee
2:00 Matinee II
3:30 Dennis
4:00 Matinee III
5:30 Skippy
6:00 Upbeat
7:00 High & Wild
7:30 Movie
9:30 Delta
10:30 Cinema

KRBC
ABILENE
Channel 9

SATURDAY
6:55 Sign On
7:00 Jetsons
7:30 Bugs Bunny
8:30 Dastardly
9:00 Wacky Races
9:30 Scooby Doo
10:00 Archie
11:00 Get Together
11:30 A. Band
12:30 J. Quest
1:00 Discovery
1:30 B. Anderson
2:00 F. Feature
3:00 Sports
4:00 W. W. Sports
5:30 That Girl
6:00 TBA
6:30 J. Gleason
7:30 L. Welk
8:30 Bewitched
9:00 Mannix
10:00 M. Squad

FRI NIGHT
6:30 Chaparral
7:30 Name Game
9:00 Bracken

SATURDAY
7:00 Heckle
8:00 Grump
8:30 P. Panther
9:00 Pufnstuf
9:30 Banana Sp.
10:30 Flintstones
11:00 Jambo
11:30 Underdog
12:00 Bid & Buy
12:30 Baseball
4:00 TBA
5:00 Ed's Father
5:30 Hunt-Brinkley
6:00 On Farm
6:30 Harper Val.
7:30 Adam 12
8:00 Movie

KWAB
BIG SPRING
Channel 4

FRIDAY NIGHT
6:30 G. Smart
7:00 Room 222
7:30 Hogan's
8:00 Movie

SATURDAY
6:55 Sign On
7:00 Jetsons
7:30 Bugs Bunny
8:30 Dastardly
9:00 Wacky Races
9:30 Scooby Doo
10:00 Archie
11:00 Get Together
11:30 A. Band.
12:30 J. Quest
1:00 Discovery
1:30 B. Anderson
2:00 F. Feature
3:00 Sports
4:00 W. W. Sports
5:30 That Girl
6:00 TBA
6:30 J. Gleason
7:30 L. Welk
8:30 Bewitched
9:00 Mannix
10:00 M. Squad

KTVT
FT. WORTH
Scat 10

FRI NIGHT
6:30 B. Valley
7:30 P. Mason
8:30 P. Place
9:00 Movie
10:00 News
10:15 Movie
11:00 Movie II

SATURDAY
8:25 Meditations
8:30 S. Circus
11:00 A. The Fenci
11:30 Parents
12:00 C. Show
1:00 Adv. Theatre
2:30 Fiesta Mexi
3:00 News
3:30 Cisco
4:00 C. Weaver
4:30 G. Singing
5:30 C. Carnival
6:00 W. Brothes
6:30 C. Jamboree
7:30 B. Owens
8:00 B. Anderson
8:30 P. Wagoner
9:00 C. Hayride

KKBC
LUBBOCK
Scat 5

FRIDAY
6:30 P. Mason
7:30 C. Playhouse
9:15 M.r. Roberts
9:45 Wea-Farm

SATURDAY
12:00 W. Theater
1:30 L. to Draw
1:45 Cinema
3:00 M. Playhouse
4:00 Upbeat
5:00 J. Scene
6:00 Call of West
6:30 B. Anderson
7:00 Polka Var.
8:00 Wrestling
9:00 Skating derby

KCBD
LUBBOCK
Scat 11

FRI NIGHT
6:30 Chaparral
7:30 Name Game
9:00 Bracken
10:00 News
10:30 Tonight
12:00 New Mex.

SATURDAY
7:00 Heckle
8:00 Grump
8:30 P. Panther
9:00 Pufnstuf
9:30 Banana Sp.
10:30 Flintstones
11:00 Jambo
11:30 Underdog
12:00 Roy Rogers
1:00 Baseball
4:00 New Mex.
4:30 Iceland
5:00 Wild King.
5:30 Hunt-Brinkley
6:00 News
6:30 Harper Val.
7:30 Adam 12
8:00 Movie
10:15 News
10:45 Movie
12:30 New Mex.

WFAA
DALLAS
Scat 8

FRI NIGHT
6:30 Flying Nun
7:00 Brady Bunch
7:30 Ghost & Muir
8:00 Brides
9:00 Love, Amer.
10:00 News
11:00 Movie
11:30 Wrather
11:32 Movie
1:05 Movie 2

SATURDAY
6:00 M. Cox
6:30 Cartoon
7:00 Gulliver
7:30 Smokey
8:00 Catanooga
9:00 Hot Wheels
9:30 Hardy Boys
10:00 Sky Hawk
10:30 George
11:00 Get It Togeth
11:30 Bandstand
12:30 Matinee
2:30 Now
3:00 Sports
4:00 WW of Sport
5:30 News
6:00 Manager
6:30 Make Deal
7:00 Newlywed
7:30 L. Welk
8:30 Wagon Train
10:00 News
10:30 Movie
12:30 News
12:45 Movie

HELP WANTED MALE E-1

Well established Snyder company has opening for combination counter man, warehouseman. Five day week, above average salary, according to experience. Fringe benefits. State age, education and past experience in reply. Reply [illegible] in care of The Snyder Daily News.

WOMEN WANTED
to train as IBM KEYPUNCH operators in only 4 weeks of home preparation and 10 hours in our training center. All training materials including an IBM trainer will be delivered to your door. For more information clip ad and mail to Box F-2 in care of the Snyder Daily News.
Name _____ age ____
Address _____
City _____
Telephone _____

INSTRUCTION F

Wanted piano students — beginners thru 4th grade music — 30 and 45 minute lessons — student teacher — LOW RATES. Phone 573-7453 — Address 3507 40th.

DRIVERS NEEDED
Train NOW to drive semi truck, local and over the road. You can earn over $4.00 per hour, after short training. For interview and application, call 214-742-2924, or write Safety Dept., United Systems, Inc., 4747 Gretna, Dallas, Texas, 75207.

LAUNDRY SERVICE H-5

IRONING WANTED: 107 36th St. Call 573-2804.

MISC. RENT-LEASE H-7

Don't Just Sit In The Sun—
Get Out In It Selling
Wonderful Avon Cosmetics
And Toiletries.
Earn As Much As You
Like On Your Own Time.
Call Now—
Mary Cole
Avon Mgr.
Box 697
Sweetwater, Texas 79556

LIVESTOCK J-3

FOR SALE: One Dunn Mare, gentle for children. One Gruyer Mare. One Ranch King Saddle. See Moody Ward, 1505 23rd Street. Call 573-2210.

HORSESHOEING
& HOOF TRIMMING
Phone 573-9827

FOR SALE: Charolaise bulls. Buck Logan. 573-51.

Blake Roberts
Horse Shoeing and
Hoof Trimming
Corrective and Custom
Call 573-5279

MISCELLANEOUS J-6

Good used Saddle for sale. Call 573-9718 or 573-5900.

HOUSEHOLD GOODS K-4

For Sale: Used Baby Bed & Bassinette. Couch & chair. Phone 573-5643 after 5.

For Sale: Dining room table, six chairs, buffet & china cabinet — good condition. Frigidaire electric stove, used two years, like new. Call 573-3229.

MUSICAL INST. K-5

Will Allow Responsible party to assume loan on small repossessed piano. Call or Write McDaniel Piano Sales & Service, P. O. Box 3185 Odessa, Texas. 332-2989.

SPORTING GOODS K-8

FOR SALE — 1 SILVER TROLL ELECTRIC FISHING MOTOR. $35.00. Call after 6:00 573-3146.

MISCELLANEOUS K-11

Formica Cabinet Tops
Floor Tile or Linoleum
Mirror Resilvering

Ph. 573-6396 Day

573-2101 Night

GARAGE SALE
Saturday
911 30th Street
Starts at 8 aM

Garage Sale
Thurs—Fri—Sat
806 23rd Street
Barber Chair
Avon Bottles
Antique Bottles
Dishes & Miscellaneous Items

Tom's Marine
Sales & Service
TOM MACHEN—Owner
MERCURY & JOHNSON
OUTBOARD MOTORS
GLASTRON—CHRYSLER
THUNDERBIRD
BOATS
Beat The Rush—Get Your
Outboard Motor
Tuned Up Now
310 E. Hwy. Ph. 573-6582

AUTOMOBILES B

AUTOS FOR SALE B-1

For Sale: 1956 Ford. Work car. Call 573-2067.

For Sale: 1968 Chevelle, standard, good condition. Call 573-5986.

For Sale: 1963 Chevrolet Impala. Good condition. Call 573-5828.

TRUCKS FOR SALE B-2

'68 Chevrolet Roustabout Truck Gin Pole and winch like new. Phone 573-6045.

TRAILERS B-?

TRAVEL TRAILERS, Campers, Pickup Covers and Accessories. Sale, Rent and Storage Space. Snyder Hi-Lo Trailers, 17th Street and Avenue I. Phone 573-7528.

FOR SALE: Used Town and Country house trailer, early American style, 10' x 50' with two bedrooms. Call 573-7528.

SCOOTERS-BIKES B-9

For Sale: 1969 Triumph TR6-C 650 CC Twin Cylinder, Excellent Condition. $900. Call 573-3149.

MOTOR CYCLE RACES
Big spring
Firday, & Saturday Night
July 17 & 18
1 mile West on Interstate 20
At 8 p.m. each night

FOR SALE: 1968 Honda, 140CC. Good condition, 3400 miles. Call Barrie 573-5673 or 573-9381.

ELEC. SERVICE D-4

For your TV troubles call
STRICKLAND'S TV SERVICE
573-6942 319 35th St. Hoyle D. Strickland.

Ditching for electric & water lines. Call after 6 pm 573-2307.

Exterminators D-5

ROACHES AND silver fish, any size house guaranteed for one year. $11.95 AAA Exterminators 573-9863.

HAULING-DELIVERY D-10

Moving across town, One piece or a house full. Call us for fast efficient moving.
PIONEER FURNITURE
2505 Ave. U 573-9834

PAINTING-PAPER D-11

PAINTING WANTED. Spray, brush or roller. Interior or exterior. All work guaranteed. Free estimates. Call 573-6219.

WELDING D-24

1st Class Welder relocated here, in Snyder, desires steady employment. Contact by coming by 2811 Ave. X or Call 573-5711.

MISCELLANEOUS D-26

WINDSOR OVERHEAD DOORS
SALES, SERVICES, & REPAIRS
COMMERCIAL, RESIDENTIAL
JACK WRIGHT — 573-9890 or 573-2394.

HELP WANTED MALE E-1

Ritz Craft of Texas is now interviewing employee applications by appointment. Call 573-6386 between 8 AM and 5 PM for appointment.

WANTED: Crane operator — unloading pipe. Dopepot fireman and Laborers. 2006 36th Street or Monday Morning at Railroad trackage in Hermleigh.

WANTED: Experienced oil field bachhoe operators. Top wages. Contact E. D. Walton Construction Company, Inc. Snyder, Texas. 573-7536.

BY OWNER
4 Bedroom, 2 Bath
Carpeted, 6 percent FHA Loan
Small Equity
& Assume Payments
3717 Sunset Ave.
Call 573-7549 for an appointment

MISCELLANEOUS K-11

GARAGE SALE
Ladies Clothing size 8-14
(Shoes too)
Girls Dresses 3-5
Miscellaneous
40th Street & Ave. U

FOR SALE
QUEENIE'S CERAMIC SHOP
Greenware Finished Ceramics
Mayco Glazes - 1 Kiln & Other Supplies
3709 Muriel Drive - Snyder, Texas 79549
Phone Area 915-573-2120

Inside Garage Sale
Thursday, Friday
&
Saturday
2904 Ave. W

Garage Sale
2711 W. 28th Street
Friday & Saturday
9 to 6
Clothes, Household Appliances, & Some Yard Items

3 Family Garage Sale
Friday & Saturday
Children's Clothing
Women's Large Sizes
1904 Coleman

MOVING
Garage Sale
3717 Sunset
New Things Every Day
Beauty Shop Supplies (permanents & rinses) Lamps, Some furniture, Tables, A Coffee Table, Living Room Suit, Bed Room Suite, Avon Bottles, Miscellaneous Items.

Patio Sale
2712 25th Street
Thurs. — Fri. — Sat.
Honey, Doll furniture, Canned foods, Bicycles, Sweaters, Dishes, What Knots, Many other.

1968 Model Zig Zag Singer. Makes button holes, sews on buttons, makes fancy stitches, darns & monograms. Total price $34.78 or payments of $4.92 per month.
Call 573-2129

EVERY make electric carpet shampooer does a better job with famous Blue Lustre. Roe's Furniture & Aopliance. $1.00.

DON'T BE misled through phoney advertising, the only approved SINGER dealer for Snyder is Allen Sewing Machine Center.

VACUUM CLEANER Supplies. All makes serviced. Snyder's Vacuum Cleaner headquarters. Allen Sewing Machine Center.

YOU saved and slaved for wall to wall carpet. Keep it new with Blue Lustre. Rent electric shampooer $1. Clark Lumber Company.

TRAILER HOUSES K-16

FREE
SEASON TICKETS
To All
RED RAIDER
Home Football Games
With purchase of any
Mobile Home
EASY LIVING
MOBILE HOMES
2000 N. University
Ph. 765-8232 Lubbock

For Sale 14' Shasta Self contained travel trailer Air cond. Very clean. Call 573-2355.

FURNISHED APTS. L-3

FURNISHED
APARTMENTS & ROOMS
Special Weekly Rates
Bills Paid — Come Look
Tel-Ray — T. V. Available

SKYLINE MOTEL
Lamesa Highway 573-6692

TWO ROOM and three-room furnished apartments. Also two bedroom apartments with or without T. V. Jack & Jack Realty 573-3452 or 573-3566.

A & C MOTEL
Kitchenette Apartments
& overnight rooms;
By day or week.
Refrigerated air & new
T. V. furnished in every unit.
Not fine & elaborate but clean
& comfortable.
Reasonable Rates.
573-9267.

TRAILER HOUSES L-10

14 Ft. Wides
$4795
Free Setup & Delivery
Easy Living Mobile Homes
2000 N. University
Lubbock, Texas
Phone 765-8232

WE NEED GOOD
USED CARS
We'll Give The Very Highest Trade-In
Allowance For Your Present Car
On A New Ford or Mercury
WILSON MOTORS
East Highway Phone 573-6351

HOUSES FOR SALE M-2

3 bedroom house, low equity, and take up payments of $70.00 a month. 3721 Ave. U. Call 806-637-3735 after five or weekend.

306 29th Street 3 bedroom, big back yard, fenced. Absentee owner says sell.

TOWLE PARK ROAD — Extra large Lot and theres very few like this left in a Superb Location over looking the Park.

Southwest — Brick Home — Well Located Near Shopping Center.

Bassridge — NEW — 4-2-2-With Den & Extras, This is one of the better quality homes in this area.

Good Sandy Land Farm — China Grove. 75 acre cotton allotment with 500 pound projected yield. ¼ minerals.

EXCELLENT FARM — SOUTH EAST FROM HERMLEIGH Good Cotton Allotment with Projected Yield of 560 lb.

STOCK FARM — ½ Section — Well located North of Snyder — Lots of Highway frontage — Two Story Home — 1 guest or Rent House — 2 Wells — Springs — Earth Tank for fishing and Water Storage.

YOUR LISTINGS
ARE APPRECIATED
BRIGHT & BOX REALTY
Northwest Corner of Square
Office Phone 573-6137
Wilson Bright Home 573-6583
Joe Box Phone 573-5908

BUYING? OR SELLING?
3 BR-2 bath across from high school for lease.

2 BR-East side, small equity and take up old loan.

60 acres, 3 BR house, irrigation, good water, west of town, $25,000.

640 acres, 480 in cult. 138 ac. cotton, 160 ac. feed, $135 per acre.

1200 acres of Fisher Co. farmland, 1000 acres in cult. 300 ac. cotton allotment, 665 lb. yield, cotton check — $18,231.65. Plenty of water, ½ minerals go, $225 per acre.

80 acres, good house, close to Ira — good buy.

320 acres at China Grove, good allotments, all in cult. $225 per acre.

Good 3 room house, shower and plumbed for washer, Lubbock Hiway. Good buy.

FORREST W. BEAVERS
Real Estate, Insurance, Loans
2425 Avenue S
Phone 573-9472
Virginia Eime 573-3713
Forrest Beavers 573-6467

3402-44th . . . newly refinished 3 bedroom . . . central heat and air . . . store room in back of lot . . . fruit trees and fenced

WEST . . . Brick . . . 3 bedroom . . . 2 bath . . . Built-in oven, cook top, and dishwasher . . . carpet . . . double car garage . . . equity buy

4508 El Paso . . . brick . . . 3 bedroom . . . 2 bath . . . equity buy

37th & Ave. U . . . 4 bedroom . . . 2 bath . . . living room . . . den . . .

501 - 32nd . . . newly refinished . . . 2 bedroom . . . Total price $7,000.00

321 34th . . . 3 bedroom . . . large living room. . .garage and store room . . .Total price $7,950.00

New . . .Brick . . .3 bedroom . . .2½ baths . . . Den . . . Fireplace . . . Living room . . .Kitchen with built-in oven, cook-top . . . dishwasher . . . Double garage . . Carpet. . .Refrigerated air

TEAL REAL ESTATE
4006 Ave. S Ph.573-2133

Use Daily News Classified Ads. — Phone 573-5486.

HOUSES FOR SALE M-2

For Sale — 4 small acreage locations. Ideal for commercial or industrial use — One good 32' x 72' bldg. Ave. S.

KEY REAL ESTATE
Tel 573-2553
Night 573-5271

SOUTHWEST . . . equity buy at 2101 40th Street . . . carpet . . . refrigerated air . . . small payments . . . immediate possession.
EAST . . . 3 bedroom, 1½ baths . . . carpet . . . equity buy . . . in East school district . . . good neighborhood . . .
EAST . . . small payments . . . 212 35th Street . . . equity buy . . . immediate possession.
EAST . . . equity buy at 301 35th Street . . . a very nice three bedroom home.
COLONIAL HILLS . . . very large brick home . . . has established loan . . . storm cellar . . . large den and many built ins . . . equity buy . . . immediate possession.
NICE LISTINGS ON FARMS . . . 330 acres East of Snyder . . . 88 acres close to Ira . . . nice stock farm with small cultivation about 10 miles north of Snyder.
EAST SNYDER . . . newly refinished . . . $5500.00 total price . . . low down payment . . . 505 32nd St. . .2 bedrooms and den.
SEE US FOR ANY OF THE FHA OR VA LISTINGS. WE NEED LISTINGS IN ALL AREAS OF TOWN. WE HAVE MANY PROSPECTIVE BUYERS. . .

STEVENSON REAL ESTATE
South Side of Square
Business Phone. 573-5612
Night & Weekends — 573-5612

HAPPY
HOMES
REALTY

Old West Snyder — Nice 3 Bedroom house — Carpeted — Fenced—$10,500 Total Price.

2 MILES ON CLAIREMONT Rd. — 2 Bedroom house — 1½ acres — 2—3 room houses — water well — storm cellar — Priced to sell.

WEST SCHOOL DIST. — Real nice 3 Bedroom — 2 Bath — Brick — Built-Ins — Double garage — Equity buy — Reasonable payments.

RESTAURANT Good Established Business. Good Location Immediate Possession. Priced to Sell.

SUNSET 3 bedroom, 2 bath, Den, Good Condition, Reasonable Equity and Payments.

— Reasonable down payments and payments — Low Int. Rate.
RANCHES — WE HAVE SEVERAL NEW LISTINGS IN THIS AREA CALL OR COME IN AND SEE US ABOUT THESE.

FOR RENT — 2 bedroom house corner of 30th and Ave. S.
2 Lots on Towle Park Rd. — Either one a Ideal location to build. Priced to sell.

FHA AND VA BROKER
Anita Arnold 573-7175
Lanora Boydstun 573-6876
Sidney Johnson 573-3236

FEDERAL HOUSING
ADMINISTRATION
POST OFFICE BOX 1647
LUBBOCK, TEXAS 79408

NOTICE TO BROKERS
ON
FHA ACQUIRED PROPERTIES
NEW LISTINGS
WATING PERIOD EXPIRES
FIVE WORKING DAYS
AFTER PUBLICATION
SNYDER

49-811636-203, 3706 Muriel Drive, $2,500, C-3

FHA PROPERTIES MUST BE SOLD WITHOUT REGARD TO THE PROSPECTIVE PURCHASER'S RACE, COLOR, RELIGION, OR NATIONAL ORIGIN.

HOUSES FOR SALE M-2

On Vacation
Be Back
Mon. July 20th
Browning Realty
1906 26th Street

1. 3420 44th — Newly refinished 3 bdrm, central heat & air —Nice store room—att garage—fenced, nice fruit trees edge of town.
2. East — Nice 2 bdrm, only 4750 Total Price.

3. Beautiful Large Brick home—The livable home with 3 bdrm & 2 baths, all builtins.

4. Smaller 3 bdrm brick in Southwest has 1½ baths, builtin stove & fenced —Equity buy.

5. No down payment—113 Browning. Nice 2 bdrm only 6000.

6. 132 Milburne, all New Carpet — only $5000.

7. 412—28th Nice 2 bdrm all Carpeted, fenced only $7500 & nothing down.

MERLE NEWTON
Realty
3311 Ave. S
Merle Newton Night 573-6928
3311 Ave. S Phone 573-6928

3402 44th Street. . .LOW DOWN PAYMENT and monthly payments. Three bedroom and garage. . .Fenced with storage house in back. IMMEDIATE OCCUPANCY.

3001 40th Street. . .CORNER LOT. . .Neat and Clean, 3 Bdrm, and Garage. Small down payment. REAL STEAL FOR CASH.

2903 Ave. W. . .PERFECTLY KEPT older home in West. Three bedrooms with carpet and Garage. TOTAL PRICE $10.500.

Corner of Ave. U and 37th. . .CHARMING AND SPACIOUS. . .5 bdrms, formal living room and dining room, rumpus room and den.

2111 Ave. M. . .NICE TWO bdrm on Corner lot with Garage and Storage house. Some Carpet. Another small house in back could be converted into Rental. OWNER CAN FINANCE.

1101 17th Street. . .COUNTRY LIVING IN TOWN. . .Three bdrm, living room, dining room, Large kitchen and Utility room. Plenty of Pecan & Fruit trees on 3 lots. PRICED TO SELL.

4508 EL PASO. . .BEST LOCATION. . .3 bdrm, 2 bath, Carpet and Fenced. Equity buy with reasonable monthly payments. IMMEDIATE OCCUPANCY.

VA and FHA Properties sold without regard to race, color, religion, or national origin.

JACK & JACK REALTY
311 East Hwy. Ph. 573-3452
Night 573-3566
Dolores Jones—573-5308

Good stock farm, 300 A., some min. Bargain quick sale.

2. West Schools — 2 bedroom — 3118 Ave. T.

3. 15 minutes east of town, 2 acres, good large house.

4. Metal Bldg. 4,000 Sq. Ft. & large lot. Sell or rent.

5. F. H. A. Property shown.

ROSWELL RIGSBY
REAL ESTATE
200 E. Highway 573-7682

LOTS FOR SALE M-4

Corner lot for Sale — West Side — paved, water, & sewer. Phone 573-5249.

FOR SALE-TRADE M-11

For Sale or Trade: Two lots, 165 ft. X 150 ft. with good water well and shop building. At 405 & 407 33rd Street. Call 573-5347.

ACREAGE M-14

For Sale: 3½ acres West of town. Call 573-5564.

1969 INTERNATIONAL 1000 D Custom—Power—Air
1967 CHEVROLET ½ Ton Pickup
1964 INTERNATIONAL C-1000 Panel
1966 GMC 2-Ton
Cub Cadet, 12 HP Hydrostatic with 42" Mower
1962 C-110 INTERNATIONAL V-8
FARMALL 806 Diesel
FARMALL 706 and 806 LPG

SNYDER TRUCK
& TRACTOR CO.
E. Highway Ph. 573-6346

CHURCH NOTES

Ave. D Baptist

Sunday School begins at 9:45 a.m. and the morning worship at 10:55 a.m. The pastor will be continuing a series of messages on the subject, "Job's Questions and Jesus' Answers" entitled "The Living Redeemer." The text will be Job 19:25 and Hebrews 7:25.

The Youth choir will rehearse at 5 p.m. and the church training groups will meet at 6 p.m. The evening worship service will begin at 6:55, and the River Missionaries will give their testimonies and the pastor will conclude the service with a message on "Missions, 1970." There will be an all church fellowship of volleyball and refreshments for all the members of the church on the church's grounds after the service.

Royal Ambassador camp will begin Monday, July 20, at the Permian Basin Baptist Encampment for boys grade 1 thru 12. Our church will be represented.

Sunbeams and Youth GA's (grades 7-9) will meet Wednesday, July 22 at 6 p.m. at the church. Church conference will be held at 7:30 p.m. and the choir will rehearse at 8:30 p.m.

The Mitchell-Scurry Baptist associational youth rally will be held at Lake Thomas, Saturday, June 25. All youth are urged to be present and bring a sack lunch.

Hobbs Baptist

The Hobbs Baptist Church will hold a week-long revival meeting beginning July 26. Service will be held each evening at 8. The Rev. Quinton Montgomery, pastor of the Green Hill Baptist Church of Snyder, will do the preaching. Wayne Anderson, a Snyder boy who is majoring in Music at North Texas State University, will lead the singing. Mrs. J. C. Caves will be the pianist.

Rev. Montgomery was reared in Roswell, New Mexico, where he pastored a church before coming to Snyder. He attended Wayland Baptist College at Plainview.

Everyone is invited to the services.

First United Methodist

The activities of the week begin with Church School at 9:45 a.m. with classes for all age groups. Rev. Wallace H. Kirby, minister, will have as his sermon topic "Jesus: Problem or Power" with the scripture from Acts 26:9-18. The Chancel choir will be under the direction of Mrs. Bob Womack, and Mrs. Wendell Rehm, organist.

The Junior High and Senior High UMY will meet at 5:30 p.m. Evening Worship Service will be at 7.

The General Meeting of the WSCS will meet at 7:30 p.m. Tuesday, at the home of Mrs. Bob White, 2900 El Paso. The Methodist Men will meet on Wednesday at 7 p.m., and the Chancel Choir at 7:30 p.m. On Thursday at 7 p.m. the Hayley Class will have a social.

First Baptist

Sunday School begins at 9:45 a.m. with the lesson taught by Mr. Ben Brock over radio station KSNY at 10:05, sponsored by the CITA class. The morning worship hour follows at 11 with the pastor, Rev. Raymond E. Hall, in the pulpit. The subject will be "The Departure of God" Hosea 5. Joe W. Jones will lead the song worship.

The Youth Choir will rehearse at 5 with snack time at 5:50. Training Union is at 6. During the evening worship hour at 7 the youth and their sponsors will be giving testimonies concerning their mission trip. Bro. Hall will have as his sermon subject "The Elder Son" Luke 15:25-32.

Monday evening the youth will meet for Teen Time. The adults will meet Tuesday for volleyball. The Live Longer and Like It Club will have its regular meeting Thursday.

The Wednesday evening service begins with the fellowship supper at 6. The menu is fish sticks, oven fried potatoes, tossed salad, corn bread and cobbler. Visitation is at 6:30 and the midweek prayer service is at 6:30 p.m.

East Side C of C

Bill Minick will be the speaker at both Worship services at East Side Sunday. He will also be the speaker on the 8:15 a.m. radio program "Give Me the Bible." His sermon topic for the 10:25 a.m. worship service will be "The Power to Keep On; II Timothy 4:7-10. At the 6 p.m. worship service his sermon subject will be "God's Foolishness and Man's Wisdom," I Corinthians 1:18-25.

Bible classes for all ages is held each Sunday morning at 9:30. The mid-week worship service is scheduled for 7:30 p.m. Wednesday. Visitors are always welcome.

Calvary Baptist

Sunday School will begin at 9:45 a.m. Sunday at Calvary Baptist [illegible] 2405 Thirty-fifth St. The morning worship service will follow at 11 with the pastor, Rev. George Shoff, bringing the message. Training Service will begin at 6:15 p.m. and the evening service is scheduled for 7. Wednesday evening at 7 the teachers and officers will meet for lesson preparation. The mid-week prayer service will follow at 7:45 p.m.

The weekly radio broadcast, "A Voice From Calvary," will be broadcast over KSNY at 9:02 a.m. Saturday. Rev. Shoff will be the speaker. Visitation is set for Monday at 7 p.m. and the ladies will visit at 9:30 a.m. Thursday.

The young people of the church will leave at 6 a.m. Monday to attend Youth Camp in Brownwood. They are urged to be at the church a little earlier to load their luggage on the bus so that they will be able to leave the church by 6. They will return Thursday night.

Grace Lutheran

The sermon title for this Sunday is "Facing the Music." It is based on the Old Testament text: Jeremiah 23:16-29. Thw words of the prophet appear as the prophet's call to see the facts as they are and to tell the truth concerning those facts. Questions arise from this: In a society that everyone thrives to be heard, what is the truth? Is Jeremiah pessimistic about the people? Does he have any love for them anymore? What does he have to say to us today.

There is a new time for the worship service. It will begin and continue to be at 10:30 a.m. each Sunday. Everyone is also welcome to come to the 10 o'clock coffee hour.

Colonial Hill Baptist

The Colonial Hill Baptist Church will have its regular services Sunday. Sunday School begins at 9:45 a.m. and the morning worship service begins at 11. Training Union begins at 6 p.m. and the evening worship service begins at 7:30. The pastor, Miller Robinson, will bring both messages.

On Monday the RA's of the church will leave for RA Camp at the Permian Basin Encampment. Camp will last through Friday.

Wednesday night services begin with teacher's and officer's meeting at 6:45 p.m. Prayer meeting begins at 7:30 p.m.

The youth of the church is scheduled to go to the lake Saturday July 25.

Colonial Hill invites everyone to participate in its weekly activities.

Guadalupe Catholic

July 19th is the ninth Sunday after Pentecost and the sixteenth throughout the liturgical year. Masses for this week are as follows:

Sunday at 8 (Spanish), for G. Lopez by Lupe Prieto, Sunday at 10, (English), for Bishop's Intentions. - Wed., to S. Heart of Jesus by M. Lopez. - Saturday at 7:30 p.m. (English) for Felix Arceneaux by Friends.

July 20th is the deadline to make applications for the Cursillo to be held in Snyder from July 30th to August 2nd. Former Cursillistas can live their Cursillo again.

While the new Rectory is built, the office and phone have been installed at the Guadalupe Chapel of Roses. All business are to be transacted at the Chapel. The phone number is the same, that is 3-3806.

This week all men of Guadalupe are called to make the booths for the forthcoming Cursillo, so that the extra-lumber from the old house can be given away.

On Sunday, a private party is planned at the Latin American Center for all couples of the Church by Theo Romo. It will not be open to the public. Plans will be discussed to finance the new Rectory, which is being built. The PARTY will start at 8 p.m. Music for the occasion may be furnished by Johnny Moreno and his band from Abilene.

A special meeting to organize the work for the Cursillo is set for Monday at 8:30 p.m. All people interested in helping are urged to attend this meeting.

Topic for the sermon: "In essentials UNITY, in non essentials FREEDOM, in everything Charity" (St. Augustine).

The church is located at Ave. K and Thirteenth; services are both in Spanish and English and visitors are always welcome by the congregation and pastor, Father Herman Valladares, M. A.

A pound of the incredibly fine underwool of musk oxen produces 10 miles of yarn.

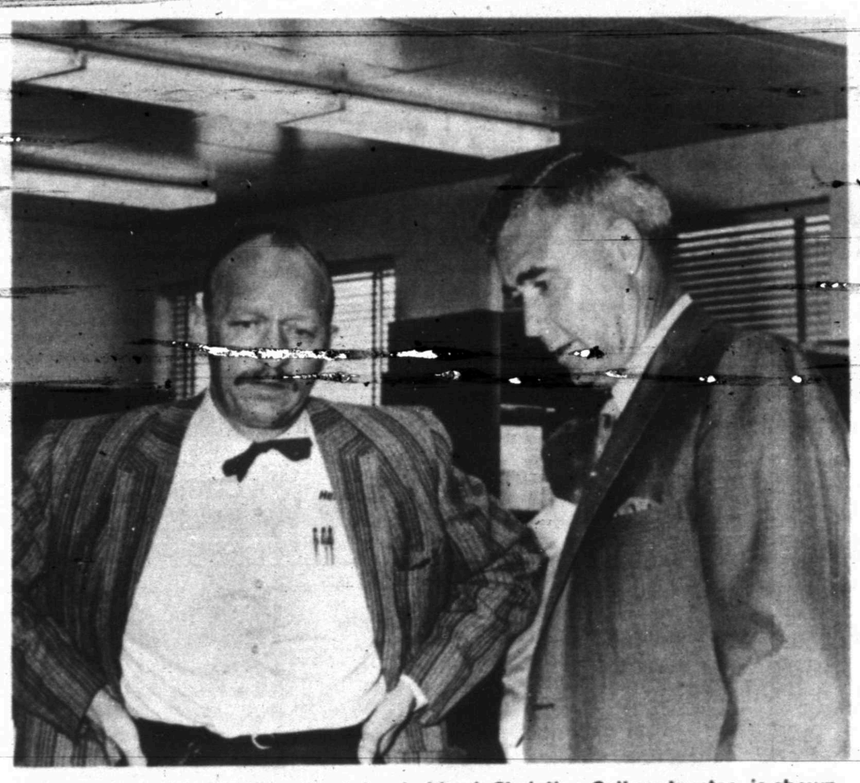

CLIFFORD TERRY of Snyder (r), a Lubbock Christian College trustee, is shown talking to Dr. Warren Ross, Austin, another board member. They were among the 21 trustees who attended the board meeting last Saturday. Plans were made for an LCC Loyalty Day on Sept. 7. A Bar-B-Q and Homecoming will honor all LCC supporters and celebrate the advancement to a Senior College. There will be a campus open house, conducted tours of the farms and feedlot, and entertainment by the band and chorusus.

"Hereby perceive we the love of God." I John 3:16.

Beauty, like a blossom, so soon
will pass away,
And youth with all its vigor
only lasts a day.
The present is a moment, and
all the past is dead;
The future but a question mark
that beckons just ahead.
Uncertainty marks the life of
man — of this we may be
sure,
And only in the love of God
can mankind be secure.

WILL CURTIS

Northside Baptist

Sunday School begins at 9:45, with morning worship service at 10:50. The Baptist Training Course is scheduled for 6:30 p.m., followed by the evening worship at 7:30. This srvice is broadcast live over KSNY.

Joe Stevens, pastor, will be in charge of the worship service. Gary Fulfer, Minister of Music will be in charge of the musical program. Classes are provided for all ages in the Sunday School and Baptist Training Course.

The Men's Brotherhood andLadies' Auxiliary will meet at 7:30 p.m. Monday. Visitors are welcome.

On Saturday night the young people and sponsors will travel to Midland tor the District Youth Fllowship. The party will depart from the church parking lot at 6 p.m.

Registration for Youth Camp is in its final day. Anyone wishing to go should call 573-7105 before Monday.

Jeanne Charms President Nixon

WASHINGTON (AP) — Ten-year-old Jeanne Louisiana Duhe, of New Iberia, La., has met President Nixon and charmed him out of his pen.

Jeanne is the granddaughter of Rep. F. Edward Hebert, D-La.

Hebert had promised Jeanne he would see that she met the President.

Sen. Allen J. Ellender, D-La., gave one of his fancy shrimp gumbo luncheons this week and invited Nixon as a guest.

Hebert took Jeanne to Ellender's Capitol hideaway where the luncheon was to be held and waited outside in the hall.

When the President arrived, Hebert introduced him to Jeanne.

"Well," Hebert related, "they talked about Irish terriers and this and that for some time—while everyone else waited.

"Then he took his pen out of his pocket, gave it to her and said, 'Here, use this and make good grades.'"

Jeanne's comment about the President:

"He's really sweet. I like him."

Martin May Support Reagan

SACRAMENTO, Calif. (AP) — Dean Martin may join Frank Sinatra as a supporter of Gov. Ronald Reagan's re-election campaign.

Reagan mentioned both entertainers while answering a question about Sinatra at his weekly news conference Wednesday. He said Sinatra and Martin go together "like ham and eggs."

A campaign spokesman later disclosed that Martin "has communicated the fact that he wants to come aboard."

Teaff To Speak At Baptist Encampment

Two leading Baptist laymen of Texas will highlight the program of the Baptist Men's encampment July 25 at the Permian Basin Baptist Encampment north of Stanton.

Speakers will include Luman W. Holman, Jacksonville, president of the Texas Baptist Brotherhood, and Grant Teaff, head football coach at Angelo State University.

Men are expected from Midland, Gaines-Andrews-Yoakum, Lamesa, Mitchell-Scurry, Odessa and Big Spring associations. Landis Herrin, vice president, will be in charge since Dr. H. M. Jarratt, Big Spring, president, is due to be on a world tour which includes attendance at the Baptist World Alliance in Tokyo.

Registration ($2) is at 1:30 p.m. with recreation until mealtime at 5:30 p.m. Song services for the evening program will be in charge of Frank Prewitt, Colorado City. There also will be reports by John Rankin, encampment director, and Charless Elliott, Royal Ambassador director.

Holman is partner in several building, loan and manufacturing concerns in Jacksonville where he grew up. He is a former past district governor for Kiwanis and is an international trustee; president of the East Texas area council for Boy Scouts; a deacon, Sunday School teacher, co-chairman of Texas Baptist Crusade for Christian education; trustee of East Texas Baptist College and Southwestern Baptist Tehological Seminary; a widely recognized lay speaker.

Teaff also is well known as a banquet and lay speaker. He is a graduate of Snyder High School, and was all-conference football player at McMurry College; coached at Lubbock, Texas Tech and for several years at McMurry. In two seasons, he has completely reversed Angelo State's football fortunes. He is a deacon and has served as chairman of a deacon board; he is on the national staff of the Fellowship of Christian Athletes.

Thunderstorms Threaten Panhandle

By THE ASSOCIATED PRESS

Vicious thunderstorms threatened the northeast corner of the Texas Panhandle during the night, and a few showers lingered in that part of the state this morning.

It also was showery in places from Central to Southeast Texas early today, but no appreciable amounts of moisture fell.

A severe thunderstorm warning went out Thursday evening for Lipscomb and Ochiltree Counties in the Panhandle after a funnel cloud spun near the Forgan community, across the line in Oklahoma. Hail the size of marbles peppered rural spots in that vicinity.

Scattered showers dampened parts of South and Central Texas earlier Thursday. Laredo measured .71 inch of rain, McAllen .69, Brownsville .49, Alice .42 and San Antonio .14.

By dawn today skies were mostly clear from San Angelo westward to El Paso and it was partly cloudy to cloudy in other sections.

Top temperatures Thursday afternoon ranged from 100 degrees at Wichita Falls down to 81 at McAllen.

No break in the July heat was in prospect, although forecasts promised isolated thunderstorms in the Panhandle and occasional showers across the southern half of the state again tonight and Saturday.

Campaign Bill OK'd By Committee

WASHINGTON (AP) — A bill removing the limit on federal election campaign spending and allowing tax deductions for political contributions has won approval of the Senate Rules Committee.

The bill reported by the committee Wednesday would require detailed reporting of all campaign contributions and expenditures.

The Senate passed similar legislation on three occasions during the last decade but none cleared the House. No House action is expected on the latest proposal this year.

The bill applies to campaigns for all federal offices and includes expenditures for party primaries and conventions.

Taco Pete To Be Admired

WICHITA, Kan. (AP) — Don "Taco Pete" Peters never went to high school and at the age of 37 is so crippled by multiple sclerosis that he can move nothing but his head.

It might strike you as an unlikely prospect for success in the business world, but his motto is "A guy can do anything he sets his mind to do"—and in his case, it works.

Peters dropped out of school after the eighth grade, spent some time in the Army and later went to work in the construction industry. By 1960 he had developed advanced symptoms of multiple sclerosis—a hardening of the tissues—and became totally disabled in 1965 at the age of 32.

But with the help of his family and friends he has developed a chain of 13 restaurants called "Taco Pete." The Taco is a Mexican sandwich based on a tortilla—President Nixon is one of its aficionados—and the restaurant motto is "South of the border food in north of the border style."

The restaurants are in Wichita, Dodge City, Pittsburg and Arkansas City, Kan., and Tulsa, Okla.

Peters opened the first in 1967 with an investment of only $10,000.

"We saved a lot of money," he explains, "by doing everything ourselves—designing our own places, building and renovating equipment, even making up our own insignia and brochures."

Peters depends on his wife, Marge, and friends to write down or sketch his ideas, to try out his new recipes, and even to bathe, dress, shave and feed him.

He visits each restaurant regularly, traveling in a small van.

"Sometimes I take the family with me on these trips," he says. The family includes three daughters, Debby, 12, Diana, 10, and Kathy, 5.

Peters starts his day with three hours of therapy, then enters the van to attend meetings with plumbers, carpenters, franchisers and managers in the operation of the business which now employes about 150 people and is worth several hundred thousand dollars in property alone.

Woman Killed Near Quitman

QUITMAN, Tex. (AP) — A Winnsboro woman was killed Thursday in a one-car accident 11 miles west of Quitman on FM 515. Officers identified her as Mrs. F. Johnson Bowen, 50.

Parcel Post Increases Approved

WASHINGTON (AP) — Increases averaging 15.2 per cent have been approved for fourth class parcel post by the Interstate Commerce Commission, but it withheld decision on a plan to charge 35 cents extra for hard-to-handle packages.

The ICC said the rates could go into effect today, but the Post Office declared after Thursday's decision it would wait to use the authority until after consulting with parcel post users. This would allow the users time to raise rates. A spokesman had no idea how long such action might take.

The bulky package surcharge was not scheduled to take effect until April 1, 1971.

The Post Office Department had estimated the rate increase would boost parcel post revenues $123 million, an amount Postmaster General Winton M. Blount said would bring the service to a break-even point for fourth-class mail.

Rates for fourth-class mail, unlike other postage rates, are determined by the ICC not the Congress.

Mail order houses are expected to be hit hardest by the new rates, the spokesman said.

The new scale would increase the price of mailing a small package locally from 50 to 60 cents. Sending an eight-pound package coast-to-coast would cost $2.60 compared with the present $2.15.

Fourth-class mail consists of merchandise or printed matter over a pound in weight. Similar matter under a pound goes as third-class mail.

Martin Criticizes Education Plan

WASHINGTON (AP) — Dr. Robert R. Martin, speaking for 275 colleges and universities has criticized the Nixon administration's aid to education plan.

The program's aim to aid every student from a family with less than a $10,000 a year income has earned the praise of educators, Martin said. But he told a House education and labor subcommittee the plan could force many people not to seek higher education.

Martin spoke for the American Association of State Colleges and Universities.

He said it is estimated that more than 100,000 students from families with incomes over $10,000 would be forced to borrow money on the open market. The high interest rates, Martin said, would force many potential teachers, doctors and others to seek jobs in industry rather than borrow so much money.

Career Corner

by Joyce Lain

what job would you like to see explored in this column?

UNIVERSE OF HOSPITAL

HOSPITALS have become big business with payrolls of more than 2 million employees in a variety of jobs.

INSIDE institution walls is a unique world of professional people, trained technicians and health care aides. While many hospital careers require specialized training, other jobs require only high school diplomas (or less) and the ability to learn.

BOOKLET. For one free copy of, "Your Career Opportunities in Hospitals" write: Educational Services, Pfizer Laboratories, 235 E. 42nd St., New York, N.Y. 10017.

* * *

Send your topic suggestions to Joyce Lain at this newspaper. Sorry, volume of mail makes personal replies impossible.

(c) 1970 McNaught Syndicate, Inc. All rights reserved.

Doctor Tells Durante To Rest

SANTA MONICA, Calif. (AP) — Jimmy Durante, recovering from an ear ailment at St. John's Hospital, is said by his physician to be in good general health but in need of a rest.

The doctor said Wednesday the 77-year-old comedian's main problem was an infection of the inner ear which caused dizziness and resulted in his collapsing after a recent stage show in Las Vegas, Nev. The doctor indicated the ailment has been corrected.

573-3514
SNYDER AMBULANCE SERVICE
Odis Glasscock

SHOP IN SNYDER

SPONSORED AND MADE POSSIBLE BY THE BUSINESS FIRMS LISTED BELOW

THE DEFFEBACH AGENCY
Lyle — T.M. Deffebach
2606 Ave. R. 573-5611

SNYDER SAVINGS & LOAN ASSN.
Member FSLIC
Cor. Ave. S & 27th St. 573-9305

HIGGINBOTHAM-BARTLETT CO.
R. C. Patton
1913 25th 573-3431

BELL-SEALE FUNERAL HOME
3191 Ave. S. 573-5454

SNYDER NATIONAL BANK
Member F.D.I.C.

MIDWEST ELECTRIC CO-OP, INC.
Johnnie Ammons, Mgr. — Parker Westel
Roby, Texas

RHODES WELDING CO.
Coy E. Rhodes
Lamesa Highway 573-2861

LITTLE MEXICO RESTAURANT
Mr. & Mrs. Carlos Mijares
1703 Ave. S. 573-2251

SNYDER GLASS & MIRROR, INC.
Mr. and Mrs. Roy Bailey
2007 26th St. 573-6396

ROE's FURNITURE & APPLIANCE
4001 Highland Shopping Center

ERWIN FURNITURE CO.
Grady Erwin
1101 25th St. 573-3701

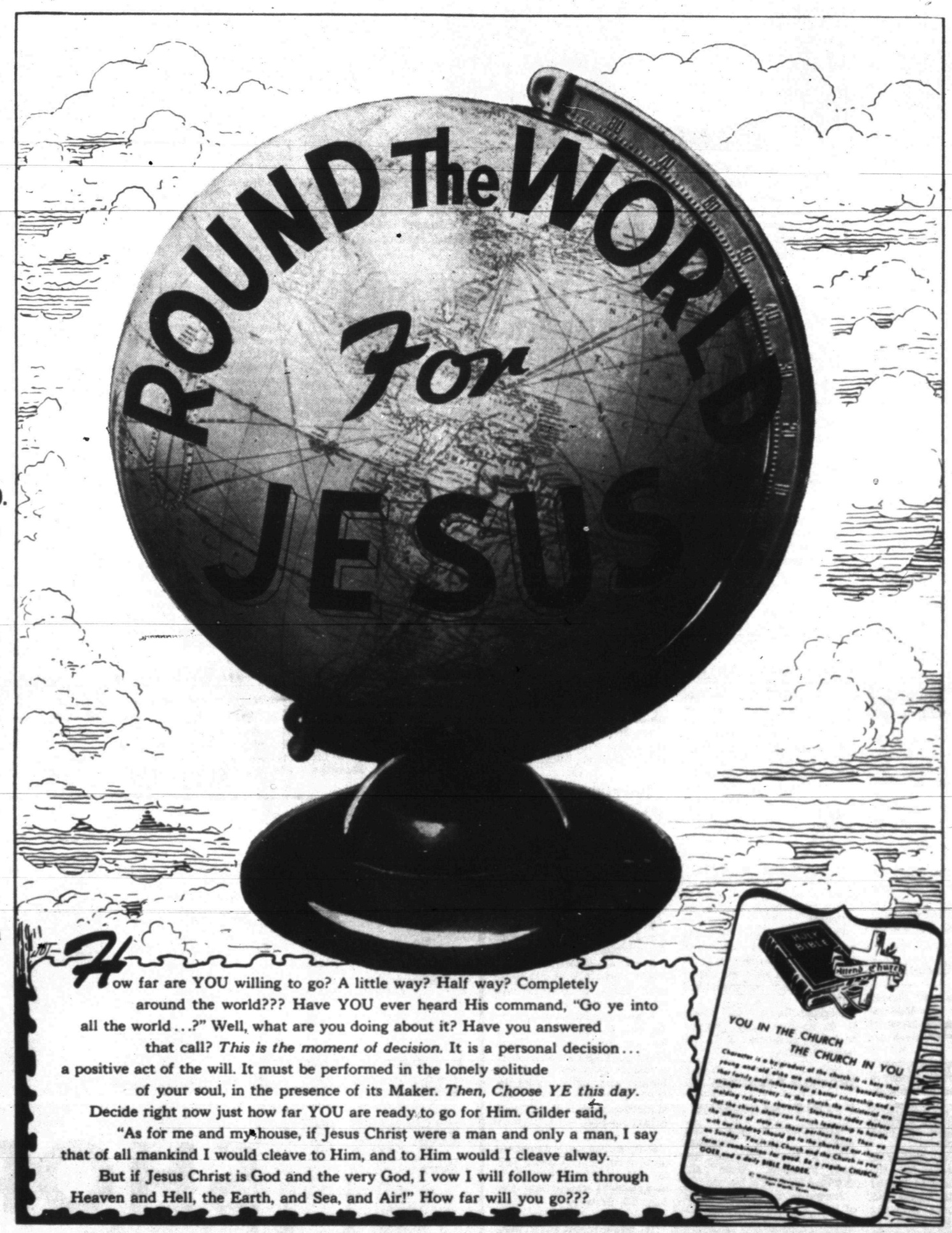

SPONSORED AND MADE POSSIBLE BY THE BUSINESS FIRMS LISTED BELOW

STINSON DRUG
Dean Floyd
1815 25th 573-3531

NEAL MACHINE SHOP
Mr. & Mrs. Ralph Neal
2311 Ave. G 573-3283

VON ROEDER SEED FARMS
Bentley Baize
Lamesa Hwy. 573-3341

SCURRY BUTANE COMPANY OF SNYDER
1012 25th 573-3721

HALL DRUG
Emory & Ileta Hall
606 E. Hwy. 573-2571

WEST TEXAS STATE BANK
Member F.D.I.C.

SNYDER DAILY NEWS
2107 25th St.

BOLGER FUNERAL HOME
G. Edward Bolger
2506 Ave. F 573-3533

LES FRANCIS CHEVROLET CO.
Les Francis
711 25th St. 573-5456

CHARLES & SUE'S SCHOOL OF BEAUTY
Charles & Sue Fikes
2207 Ave. S. 573-9377

Churches Of Snyder And Area—Support Them Every Week!

APOSTOLIC FAITH
Apostolic Faith - 2506 25th

ASSEMBLY OF GOD
First - 1809 Ave S
Bethel - 1411 25th
Gethsemane Spanish - 309½ 26th

BAPTIST

AMERICAN BAPTIST
First, Hermleigh — Hermleigh
Northside — 1909 10th

BAPTIST BIBLE FELLOWSHIP
Calvary - 2405 35th

FAITH BAPTIST
Scurry County Coliseum

NATIONAL BAPTIST CONVENTION
Friendly Will - 1101 34th
New Hope - 3201 Ave I

NATIONAL BAPTIST CONVENTION OF AMERICA
Mt. Olive - 3306 Ave. H

MISSIONARY
Missionary - Clairemont Rd.

NORTH AMERICAN BAPTIST ASSOCIATION
Morningside - 119 36th

PRIMITIVE
Primitive - 2011 Ave. M

SOUTHERN BAPTIST CONVENTION
Ave. D - 323 30th
Bethel - 1706 Ave. E
Central Hermleigh - Hermleigh
Colonial Hill - 3506 El Paso
Dunn - Dunn, Texas
First - 1701 27th
First, Fluvanna - Fluvanna, Texas
Gail - Gail, Texas
Greenhill - 208 Clairemont Rd.
Ira - Ira, Texas
Knapp - Star Rt., Ira, Texas
Union - Union, Texas
Templo Bautista Spanish - 2007 Ave. R

CATHOLIC
St. Elizabeth's - 31st and Ave. A
St. John's Hermleigh - Hermleigh, Texas
Our Lady of Guadalupe - 400 13th

CHRISTIAN
First - 2701 37th

CHURCH OF CHRIST
Ave. F and 30th
Ave. R
Dunn - Dunn
East Side - 201 31st
Fluvanna - Fluvanna
Gail - Gail
Hermleigh - Hermleigh, Texas
Loyd Mountain
Ira - Ira, Texas
37th St. - 2500 37th
Spanish - 501 Ave. S

CHURCH OF GOD
Church of God - 2104 Ave. O
Ira Church of God, Ira, Texas

CHURCH OF GOD IN CHRIST
Church of God in Christ
3412 Ave. O

CHURCH OF THE NAZARENE
Church of the Nazarene

EPISCOPAL
St. John's — 2214 42nd

FAITH TABERNACLE
Faith Tabernacle

JEHOVAHS WITNESSES

LUTHERAN
Grace Lutheran - Cogdell Dr.

MORMON
The Church of Jesus Christ of Latter Day Saints - Corner of 27th St. and Ave. K

PRESBYTERIAN
First - 2706 Ave. R

UNITED METHODIST
Dunn - Dunn, Texas
First - 2700 Ave. S
Fluvanna - Fluvanna, Texas
Gail - Gail, Texas
Hermleigh - Hermleigh, Texas
Ira - Ira, Texas
Trinity - Big Spring Hwy
Union - Rt. 1, Snyder
Iglesia Methodist Mission (Spanish) 21st and Ave. T

UNITED PENTECOSTAL
United Pentecostal - 3001 Ave. C