THE SCURRY COUNTY TIMES

VOL. 70, No. 14 — SNYDER, TEXAS, FRIDAY, APRIL 2, 1954 — EIGHT PAGES

Drill Deeper After Tests In Borden Strawn

George R. Gibson No. 1 J. M. Patterson, Northeast Borden prospector, made some shows of oil with salt water in a drillstem test of the Strawn lime.

The test was run from 7,780-825 feet with the tool open three hours. Recovery was 250 feet of oil and gas-cut mud with 300 feet of salt water. No pressures were reported. Operator is now drilling deeper.

The No. 1 Patterson was originally slated to drill to 8,500 feet. It is in the Fluvanna field area about one and one-half miles west of Fluvanna and in section 517-97-H&TC.

GAINES WILDCAT

Honolulu Oil Corp. and others No. 1 Mrs. C. H. Wescott and others, Central Gaines County wildcat, recovered 10 feet of free oil after a drillstem test in the San Andres from 5,247-300 feet.

The test tool was open three hours and 35 minutes, with total recovery eight feet of drilling fluid and 10 feet of free oil. Flowing pressure was zero, with 15-minute shutin pressure zero. More hole is being made below 5,300 feet.

The No. 1 Wescott is five miles southeast of Seminole, and two and one-half miles north and slightly east of Texaco No. 1 Foster, a recent Wolfcamp discovery. It is projected to 13,000 feet.

NOLAN FAILURE

Four miles southeast of the North Blackwell-Ellenburger field of Southeast Nolan County, C. L. Norsworthy, Jr., of Dallas has quit his No. 2 R. H. Jordan on total depth of 6,842 feet in lime and shale.

Location for the project was in section 24-1A-H&TC.

Elsewhere in Nolan County, Frank L. LeBus No. 1 Wimberly is drilling in lime below 6,205 feet. Cameron No. 1 Cathleen Baker is drilling in anhydrite below 2,000 feet. Union Oil No. 1-74 Young is drilling in lime and shale below 4,577 feet. Sun Oil No. 1 Osward Everett is drilling in lime and shale below 2,950 feet.

GARZA COMPLETION

Tobe Foster of Lubbock has completed his No. 1-B Crump as a new producer in the Tobe-Strawn field of southeast Garza County.

On the potential, the well pumped 164.54 barrels of 42-gravity oil plus three per cent water in 24 hours. Production is natural from perforated section at 7,373-430 feet.

The No. 1 Crump is 330 feet from north and east lines of section 26-6-H&GN.

WILDCAT ABANDONED

Pan American Production Co. No. 1 W. D. Anderson, North Howard wildcat, has been plugged and abandoned on total depth of 7,717 feet in sand and lime.

A 45-minute drillstem test from 7,701-717 feet recovered 350 feet of muddy salt water and 6,250 feet of salt water. There was a weak blow of sour gas to the surface after the tool was closed.

Location was in the northwest quarter of section 13-31-t2n-T&P, four miles northeast of Luther.

Also in Howard County, Jake Hamon No. 1 Quinn is preparing to run electric logs after a drillstem test from 3,300-330 feet. Recovery was five feet of drilling mud with no shows and no water. The tool was open one hour. A good blow of air died after five minutes.

Stanolind Oil & Gas has filed application with the Railroad Commission to plug back to about 6,200 feet at its No. 1-A Neustadt, recently completed project in the SMS Canyon field of Kent County.

The project made 13.80 barrels of oil per day on the potential. It is now to be plugged back to the Canyon sand for production tests there.

DRILLING REPORT

Oceanic No. 1 Pope, Fisher wildcat about six miles east of Roby, has been ordered plugged and abandoned on total depth of 5,811 feet in lime.

Sun Oil No. 2 Layne, Southwest Scurry wildcat, is drilling in lime below 4,855 feet. Mayfield No. 1 R. H. Jordan, formerly Superior and Intex No. 1-599 Jordan, Northwest Scurry tester, is cleaning out at 335 feet. It is bottomed at 422 feet.

Falcon Seaboard and others No. 1-A Clayton & Johnson, Borden tester, is at total depth of 5,221 feet in sandy lime and fishing. Texas Crude No. 1-44 A. D. Brown, Southwest Borden wildcat, is waiting for cement to cure on five and one-half-inch casing set at 8,911 feet.

Coronet No. 1 Collins, Howard exploration, is at total depth of 3,795 feet and repairing salt string which parted.

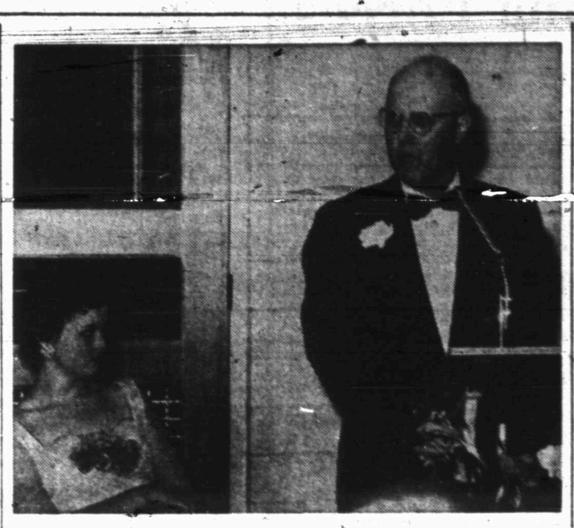

BANQUET SPEAKER

Z. T. Huff, dean of Howard Payne College, Brownwood, is shown above as he gave the main address at the Snyder High School Junior-Senior banquet in the high school cafeteria last night. Seated at left is Miss Carolyn Holley, toastmaster for the occasion. (Roland Chadwell photograph)

RUSH FOR AUTO CHECKS IS SEEN

About 3,000 less motorists have had their cars inspected here than have had them registered, according to figures given this week by vehicle inspection stations.

The seven inspectors here reported slightly more than 5,600 vehicles have been inspected here since the 1954 inspections began.

Deadline for auto inspections is April 15. The Texas Department of Public Safety has already instructed patrolmen to stop motorists who do not have either the 1953 or 1954 stickers, and after April 15 they must stop those without the new stickers, the ones in the shape of the Texas map.

The vehicle inspections cost $1. If the motorist's car passes, that's all it costs him. If it does not pass, he must correct any deficiencies noted by the inspector and have the car inspected again.

Inspectors noted a rush in cars to be checked last week. Most of them said that rush probably occurred because some motorists believed the deadline for inspections was April 1, the same as the deadline for auto registrations.

Some other motorists still believed they were required to show a certificate of inspections before the could register their cars. Actually neither is required for the other, even after April 15. Jim Ikard, county tax assessor-collector, said the issuance of registrations has nothing at all to do with the issuance of inspection certificates.

During last week's rush, some inspectors ran out of stickers. Some of them had to turn motorists away to come back later, because they could not handle as many as wanted the inspections at that time. There seems to be no rush this week, however, the inspectors said.

Inspection stations here are at Stimson Motor Co., Lamb Chevrolet Co., Wade Pipkin Motor Co., Allen Bros. Kaiser-Frazer Sales, Lee Motor Co., Pollard Motor Co., and Ezell Motor Co.

Union Charges Rangers Used To Nip Strike

AUSTIN (AP)—The State Federation of Labor (AFL) today charged that special rangers were being used as strikebreakers in Jefferson County.

In a statement, Jerry R. Holleman, secretary of the federation said: "We do not believe that the Legislature ever intended that special commissions as Texas Rangers should be handed out to strikebreakers. Yet that is exactly what has happened and is happening in Jefferson County. The H. B. Zachary Co. on March 19 obtained special ranger commissions for a number of its foremen on a pipeline construction job. These commissions apparently were granted by the State Public Safety Commission without any regard to the use the company intended to make of them.

"These gun-toting foremen, protected by their commissions as special rangers, have violently threatened union representatives who were peacefully going about their business."

Holleman said they wanted to emphasize that the rangers are not regular Texas Rangers.

Col. Homer Garrison, head of the Department of Public Safety, said the men were special rangers commissioned under state statutes and were not employed by the state in any way.

Negro 'King Kong' In First Ten On FBI List

WASHINGTON, (AP) — Sterling Groom, a muscular negro known as "King kong" who once was convicted of murder and now is sought for a strangulation killing in Virginia, today was added to the FBI's list of "10 most wanted men."

Groom is charged with robbing and killing a Winston, Va., store proprietor in December 1951, only a few months after he had been conditionally pardoned from a life sentence he was serving for beating a woman to death in 1933 at Raccoon Ford, Va. The FBI did not give the name of either victim.

Vandenburg Dies At 55

WASHINGTON (AP)—Gen. Hoyt S. Vandenberg, Air Force chief of staff from 1948 until his retirement from service last June, died today. He was 55.

Death came at 1:05 p.m.

"General Van," as he was known to airmen everywhere, had been a patient in the Army's Walter Reed Hospital here since last October, when he was admitted "for observation and check up." He was in virtual seclusion during the last months of his ilness, too sick to receive many visitors.

The Air Force declined to state the nature of his illness but private physicians who attended him in a 1952 operation said it was found then that he was suffering from cancer of the prostate gland, and that subsequently the malignancy spread to the hips, spine and other bones.

The second man to hold the job of Air Force chief of staff, Vandenberg succeeded Gen. Carl (Tooey) Spaatz. In that role, he led the fight to rebuild the U.S. Air Force, dismantled after World War II, into a position of world air leadership.

It was Vandenberg who decided to concentrate the nation's air might in long-range, speedy planes capable of striking deep into the heart of any enemy anywhere in the world.

AFL Dockers Crash 'Pistol Local' Picket

NEW YORK (AP)—AFL longshoremen under police protection successfully invaded the luxury liner pier stronghold of the striking International Longshoremen's Assn. "Pistol Local" today.

This was the second straight day the AFL men worked pier 84 in the costly 29-day-old ILA waterfront strike—and the first time without violence at the gates.

Police escorts rushed 110 AFL men in trucks onto the pier, to work the Italian liner Vulcania despite a line of jeering pickets.

Three hundred police were stationed outside the pier to head off any attempt by the ILA men to keep the trucks from entering. Only 12 ILA pickets marched outside the pier gate, but 500 other ILA men stood across the street until dispersed by police.

Police said one man, John F. Foley, 31, of 41 Highland Ave., Dumont, N. J., a "Pistol Local" member, refused to move and swung at a policeman. He was arrested on a disorderly conduct charge.

The so-called "Pistol Local" is dominated by Harold Bowers, named by the National Labor Relations Board as one of the major leaders in the jurisdictional dispute with the AFL for control of the waterfront.

Three liners docked this morning——the Kungsholm, the Queen of Bermuda and the Nassau. Office personnel aided passengers of the first two with their luggage. The Nassau docked under normal conditions at pier 42, where the AFL is in control.

The New York-New Jersey waterfront Commission last night rejected a bid of the striking union to end the walkout if the commission would give amnesty to 65 ILA men blacklisted for criminal records.

Tonsils May Save You From Bulbar Polio

CHICAGO (AP)—The Journal of The American Medical Assn. said today there is growing evidence that the mere absence of tonsils and adenoids increases a person's risk of developing the very serious bulbar or bulbospinal forms of poliomyelitis.

Citing one of several independent studies of the question, the journal said in an editorial:

"Analysis of the data suggested that the absence of tonsils and adenoids, regardless of the time of their removal in relation to the onset of poliomyelitis, increased the risk that the bulbar form of the disease would develop.

"Of 85 patients in whom bulbar poliomyelitis developed, 85.9 per cent had previously been subjected to tonsillectomy; of those in whom tonsils were still present, bulbar poliomyelitis developed in only 14.1 per cent."

The journal said however, that most doctors agree that if polio strikes within a matter of days after a tonsillectomy there is greater risk that the patient will have the bulbar type and severer illness.

The editorial said further study is needed to answer all the questions.

Milder Temperatures

Temperatures were mild here yesterday, reaching a high of 75 degrees and a low of 34. Reading at 7:30 o'clock this morning was 47, according to Mrs. D. P. Strayhorn, weather observer.

French Lose Ground In Heavy Indochina Attack

Rebels Take Over 2 Vital Outposts

HANOI, Indochina (AP) — Thousands of fresh Vietminh troops smashed into a French outpost about a mile northwest of the center of besieged Dien Bien Phu today and the French launched a heavy counterattack, supported by tanks, in an attempt to regain the position.

Other rebel forces crashed at the French Union fortress from the southeast in a gigantic pincers movement aimed at the heart of the bastion.

The French high command in Hanoi said the Vietminh, throwing in a division on the northwest while two others attacked the southeast and east, overran two outposts in the northwest sector but a French counterattack drove the rebels from one of these.

Another counterattack was underway to throw them out of the other, the French reported.

The high command said the rebels were suffering "heavy losses" in their wild charges at the barbed wire barricades of the hill-encircled fortress 175 miles west of Hanoi.

The rebel forces driving in from the southeast reached the first strings of the barbed wire barricades, the French said.

French heavy machine gun, tank and artillery fire mowed down rebels charging wildly upon the barbed wire barricades, hurling grenades and high explosives in long bamboo poles in an effort to blow up the barriers and break through.

An army spokesman termed the struggle in the southeast "very savage and violent" with much hand-to-hand fighting.

In the northwest, the Vietminh by the thousands fought their way first into two outposts, one of which they later had to give up under a heavy French counterattack.

They clung to the other. The French, aided by tanks, artillery and squadrons of planes which are strafing and bombing the charging masses of rebels, are trying to recapture the post and to plug up the hole in the northwestern strongpoint which could pave the way for a breakthrough into the center of the fortress.

The seriousness of the situation was accentuated by the fact that the Vietminh in attacking the northwest were using one division against the French Union defenders who for four days and four nights had been without rest or sleep and have had to depend upon parachuted supplies to try to stem the massive rebel assaults.

In today's assaults, the Vietminh followed their usual pattern of wildly screaming charges, hurling grenades, firing rifles, pistols and machine guns and swinging long-bladed knives in hand-to-hand combat with the French Union defenders.

The Vietminh tried time and again to breach the barbed wire mazes protecting the heart of the fortress by tossing long bamboo poles charged at the tips with high explosives and by throwing in dynamite.

The rebels sprang out of their long string of foxholes and winding trenches to make swift, short-range assaults.

Behind these spearheads came more Vietminh troops out of the lowlying surrounding hills.

The French defenders smashed back the rebels each time they tried to drive deep into the southeastern and northwestern network of defenses.

The fall of either sector could clear the way for the rebels to dash into the heart of the rain-soaked red dust which makes up the plain of Dien Bien Phu.

As the rebels charged into the sheets of French ground fire, American - supplied fighters and bombers blasted the enemy with strafing and fire bomb attacks.

As the second major Vietminh attempt to overwhelm Dien Bien Phu raged on into its third day, the fighting was so furious the French had no chance to estimate the losses on either side. They had said earlier that the rebels lost some 2,000 of their estimated 40,000 attackers in the first 48 hours.

The attack on the northwest was the first in that sector of the current drive on the French fortress, though the rebels in their first mass frontal attack on the plain three weeks ago had taken two posts in the center of the northern defense perimeter.

In the current attack, until today, they had kept a division of some 16,000 men poised on the plain's western fringes while two other divisions attacked repeatedly on the east and southeast.

The French admitted last night they had lost three eastern outposts but said the heart and main arteries of the bastion were still intact. Fighting raged in that sector off and on throughout yesterday as the black - clad rebels, armed with containers of high explosive, rushed through withering machine - gun fire to the barbed wire barricades.

TV INTERFERENCE CHECKED

Commericial and amateur radio transmission interference in television reception was checked here today by W. I. Abbott, nearest the camera above, Federal Communications Commission investigator for Texas, New Mexico, and Oklahoma. Jay R. Huckabee, chairman of the television interference committee here. Abbott said his check did not reveal any serious transmitter interference. (Lee Watson photograph)

Check Interference Complaints On TV

A check of possible commercial and amateur radio transmission interference in television reception here disclosed that the only such interference is on channels which can not be dependably received here under ideal conditions.

The check was made by W. I. Abbott, investigator and electronics engineer for the Federal Communications Commission for Texas, New Mexico, and Oklahoma.

"The only interference I found that would cause poor television reception is so weak that it would not interfere with the commonly received channels," Abbott said.

He said that harmonic radiation from some radio transmitters here would interfere with reception of Channel 8 from San Angelo, and any more distant stations. San Angelo's TV transmitter is about 95 air-miles from Snyder.

Abbott said that many television receivers in service will pick up interferences because of the design of the sets, and that the only correction for such interferences is remodeling of the set chasis.

"So far television reception is dependable only about 40 to 50 miles from the transmission stations, and until stations are located nearer Snyder, there will always be some interferences which cannot be eliminated," he said.

Abbott came to Snyder to make the check after the FCC received several complaints from Snyder TV users about interferences.

"Most of the persons who complained about the interferences have sets which were not built to eliminate such interferences," he said.

He said that some manufacturers of TV sets now include filters that cut out signals below the 50 megacycle level, and allow only the higher frequency signals to enter the sets.

Practically no sets built before two years ago had such filters, he said.

He added that many manufacturers are now making free installation of the filters on sets in use to eliminate the lower frequency interferences.

Such a filter can be purchased from radio shops, he said.

A television interference committee was organized by the amateur radio club here about a month ago. Jay R. Huckabee, radio engineer, was elected chairman of the committee.

Huckabee said that all amateur radio transmitters have been checked for harmonic radiation that would cause the interferences, and the radiations have been suppressed as much as possible.

Abbott said that television receiver sets interfere with each other and sometimes cause poor reception. Electronic medical equipment such as X-ray machines can also cause interferences, he said.

Advice given by Abbott on how to improve TV reception was to have the set thoroughly checked to see if it is in proper working

(See TV, page 2)

Unemployment Up In March

WASHINGTON (AP)—The government reported today that unemployment increased by 54,000 in March to a total of 3,725,000. It was the smallest monthly increase in six months.

The Census Bureau, in releasing the figures, said unemployment "leveled off."

And officials said "it looks like unemployment is stabilizing." They said the figures indicated cause for hope that a turn in the employment situation is coming.

While the March increase was small, the total is the highest jobless figure in four years—since the 4,123,000 in March, 1950.

Ewan Clague, commissioner of labor statistics, who keeps close tabs on the unemployment situation, told reporters last week he believed unemployment had eased a little in March and the number of employed also had increased.

Several other economists said privately they felt as did Clague that the whole employment picture would brighten a bit when the March figures were announced by the Census Bureau.

President Eisenhower has said he will take a close look at the March employment figures in planning economic policy.

Federal Reserve Board figures yesterday showed department store sales last week 11 per cent below the corresponding week in 1953. [illegible] date could be expected to cut March sales 5 per cent.

WEATHER

NORTH CENTRAL TEXAS: Clear to partly cloudy through Saturday, warmer Friday afternoon and night.

WEST TEXAS: Generally fair and mild this afternoon and night, Saturday, partly cloudy, turning colder in Panhandle in afternoon or night.

EAST and SOUTH CENTRAL TEXAS: Partly cloudy and warmer this afternoon and tonight, Saturday, mostly cloudy and warm. Moderate southeast winds on the coast.

CIVILIAN ATTORNEY HIRED

Batchelor's Mother Puts Her Faith In Lord And Lawyer

SAN ANTONIO (AP) — [illegible] of a Texas soldier who once lined up with his Communist captors said today she is relying on God and a civilian lawyer to protect him from charges he aided the enemy in Korea.

Cpl. Claude Batchelor of Kermit was not present when his mother, Mrs. O. L. Batchelor, and attorney Joel Westbrook discussed the case with reporters.

Mrs. Batchelor, mother of eight children and grandmother of three, said she is confident Claude's behavior while in Communist hands will be cleared.

"The lord brought him home and I feel he can take care of him now that he's back."

Batchelor, 22, held in the Ft. Sam Houston stockade, is one of 23 former prisoners of war who originally refused repatriation from the Communists after the end of Korean hostilities last fall.

Charges against him include allegations of aiding the enemy and misconduct while a prisoner. The charges are being investigated by Col. Cyril D. Hill, judge advocate at Ft. Bliss. Westbrook said today he had no idea when Hill will report his findings.

Westbrook is chairman of the San Antonio crime prevention committee, former assistant U.S. attorney and first assistant district attorney. He is a Texas National Guard lieutenant colonel and serves on the staff of the state adjutant general.

Mrs. Batchelor declined to answer a reporter's question as to how the defense will be financed on the ground it is personal.

Westbrool however, conceded it was a pertinent question and that the defense would be beyond the [illegible] of the Batchelor family. He said:

"We reserve the right to reject any contributions if they are connected directly or indirectly with any subversive movement. We will not accept any left-wing money or any left-wing influence."

Westbrook said one of the "most significant questions" which will be raised by the defense counsel is:

"Did we, the American people, let the Communists have first crack at the political education of a young man with an excellent mentality, although then undeveloped, and above-average basis instincts?"

Mrs. Batchelor said her son's childhood was that of a "normal American boy." She said he was a Boy Scout, attended the Baptist Church regularly, played football two years on the Kermit high school team and was a cornetist with the high school band.

He left high school at the age of 16 and joined the Army.

Mrs. Batchelor said as far as she knew, Claude came under no political influence of any kind before he left home.

Mrs. Batchelor said she has no information on any possible influence exerted on her son by his Japanese wife, Kyoko, whom he married before he was captured.

Westbrook will work with Batchelor's military defense counsel, Lt. Col. K. J. Bragdon. He said he had accepted the case on two conditions: 1. That if it appeared in the future Batchelor had made any false information or statements, he would withdraw. 2. That if it appeared in the future Batchelor or his family had knowingly made any connections with any subversive organizations or individuals before his capture, he would withdraw.

Russia Takes Note Of H-Bomb While Nehru Gets In Words

LONDON (AP)—Moscow radio said today the hydrogen bomb has increased the need for an international ban on atomic warfare.

The broadcast, quoting the Communist party organ Pravda, linked Russia's surprise March 31 bid to join NATO to "the fact that the destructive power of the atomic weapon is incessantly increasing and in addition to this the hydrogen weapon has appeared whose power surpasses many times the power of the atomic weapon."

Russia has long clamored for an immediate ban on atomic weapons but has refused to agree to Western demands that it be preceded by establishment of an effective system of inspection to ensure compliance.

In Asia, Indian Prime Minister Nehru called on the United States and Russia for an immediate "standstill" on hydrogen bomb explosions pending progress toward elimination of mass destruction weapons. In a speech to the lower House of the Indian Parliament, he also demanded an immediate meeting of the long-deadlocked U.N. Disarmament Commission on the question.

In anxious Britain, Prime Minister Churchill called a cabinet meeting for Monday at which the government will decide its attitude toward a Labor party motion urging an immediate high-level conference between Britain, the United States and Russia.

The Laborites believe such a conference should discuss a reduction and control of armaments. The Churchill government is believed ready to go along on the principle of such a meeting but is undecided on the advisability of calling it right now.

Churchill has repeatedly said he still wants an informal get-together of world leaders to ease tensions—but at the proper time. He will address the House of Commons Monday on perils and problems of the H-bomb.

In Western Europe, newspapers gave photographs of the 1952 U.S. H-bomb exploston precedence over written descriptions. Most West German newspapers shoved the pictures and stories inside or on their back pages.

There was little editorial comment. But Giornale of Naples tied Russia's diplomatic bid to enter NATO to the H-bomb, saying the Soviets now realize "it is all the more urgent" to undermine the European Defense Community "after having heard and understood the H-bo b's voice."

Headlines included such observations as Paris' Figaro: The H-bomb film is "disappointing——the bad Hollywood taste destroys the dramatic character of the explosion;" Amsterdam's Volkskrant: "H-bomb makes war impossible;" Brussels' Le Peuple: "The H-bomb threatens humanity; Copenhagen's Politken: "H-bomb boomeranging on Americans themselves."

Virtually all newspapers front-paged photographs of the H-bomb explosion. "Scare" type headlines ranged from "This Is It" and "Terrible Sun" to just plain "The Monster."

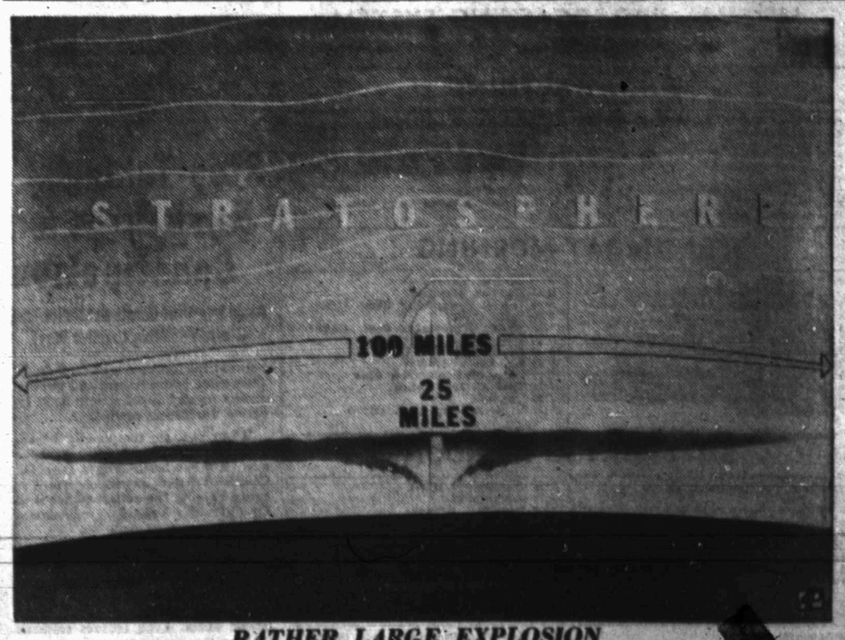

RATHER LARGE EXPLOSION

This is an artist's conception of the gigantic mushroom cloud which formed after the hydrogen bomb detonation in the Marshall Islands in the fall of 1952. Nearing its maximum 12 minutes after the zero time, the cloud stem pushed upward 25 miles, deep into the stratosphere. The mushroom portion, 10 miles high, spread for 100 miles along the base of the stratosphere.

Farmers Can Order Drouth Feed Again

Scurry County farmers and ranchers are again able to order low-priced feeds to supply their stock here, according to Irelan Finley, manager of the Agriculture Stabilization and Conservation office.

The Department of Agriculture had recently announced that orders would not be taken for feed supplies to last past April 15, but Finley said he received word today from the state ASC office tha the department has authorized an indefinite extension for the sale of the feed.

In a telegram from the state office, the local office was told it could take orders for emergency feed for not more than a 30-day supply. This feed can be ordered for eligible farmers and ranchers for supplies beyond April 15. The program will continue to operate under the same policies. The local drouth emergency committee must examine all feed requests to determine if there is a need for the feed on an emrgncy basis.

"The state drouth committee is instructed to stop orders in any county or part of a county if growing conditions indicate grazing will be available within 30 days," the wire said.

The telegram continued that local committees should not approve emergency orders for any farmer or rancher who has, or will have within the next 30 days, sufficient grazing to remove them from the emergency classification, as based on present conditions.

Finley said he had not heard many comments from agriculturists here since the shipment of feed had been stopped. ut he had heard some remark that the feed is now needed here badly.

Two Cases In County Court HandledToday

Two cases were handled in criminal county court this morning, one man going back to the county jail on a new sentence, having completed a 41-day jail term today.

The other case was a charge filed this morning to which the defendant pleaded innocent.

The man taken back to jail was Jackie Leverty Welch, 28, of 1607 Avenue Q, who just completed a jail stay in lieu of payment of a fine of $123.50, including court cost, assessed him Feb. 22, when he pleaded guilty to driving while intoxicated.

Welch this morning pleaded guilty to a charge of swindling by worthless check. He was assessed a 10-day jail sentence and returned to jail. The check charge was filed Feb. 22, the day after he was charged with driving while intoxicated. The swindling charge alleged he gave a worthless check to Terry Motor Co.

The charge filed today was against Roy Lee Baker, 44, who gave his address as 1411 Thirty-first Street. Baker was charged with driving while under influence of intoxicating liquor. He pleaded innocent and was released on bond of $250. Surety on the bond was his employer, Charlie Musslewhite.

Baker was arrested last night by Roy Wilhelm, city policeman.

HOSPITAL NOTES

The following admissions and dismissals at the two Snyder hospitals are only those whose names have been released by the hospitals.

BATTENFIELD HOSPITAL

Admissions: Virgil Nail, route 3.

Man Released From Jail After Fine Is Paid On DWI Charge

William Penn Campbell, 25, Ingram's Courts, was released from the county jail yesterday afternoon when he paid $55.50 of a fine assessed Saturday when he pleaded guilty to a county court charge of driving while intoxicated.

Campbell was assessed $50 fine plus court cost of $23.50, but he was given credit for jail time served in lieu of $18 of the fine and cost.

Youth Advertises For Home, Gets Results

MEMPHIS, Tenn. (AP) — A teenager, who advertised for a home ("with someone who will like a boy") so he could finish high school, has chosen one from more than 100 offers.

Gene Ring, 17, of Newbern, Tenn., moves in with Mr. and Mrs. Morey Evans at suburban Spring Lake today.

Gene described himself as "healthy and ambitious" and willing to work hard around the house. But Mrs. Evans said that's out for now—he's got too much "catching up" to do in school.

He quit school last December in the 10th grade. His parents were divorced; no one in his family was in a position to take care of him.

He and his aunt, Mrs. W. W. Hendrix of Memphis, placed the ad in the classified section of the Memphis Commercial Appeal.

Essay Contest Winners Told

Winners in an essay contest in the high school here were announced this week after some 126 students had competed in the event.

The contest winners were Joan Parks, who won $10 for first place, and Keith Pitner, who was awarded $5 for second.

The contest was sponsored here by the federated women's clubs, who gave the $10 award. The high school student council gave the $5 award.

All entrants in the contest wrote essays on "What America Means To Me." The top 27 papers from this school are being forwarded to Washington, D. C., for entry in the national contest, sponsored by the general federation of women's clubs.

The general federation is holding the contest to inspire interest in the preservation of Independence Hall in Philadelphia, which the group says is now run down and needs renovation. The federation will attempt to create enough interest to beautify the hall and build a park around it.

TV

(Continued from page 1)

order and has the proper high-pass filter. If radio transmission interference is disclosed the radio operator should be notified and he will have his transmitter corrected.

"Should interference be the fault of the TV set," Abbott said, "discuss the matter with the set's service policy holder and insist that action be taken to obtain satisfaction from the set manufacturer, as it is the responsibility of the manufacturer if the interference is due to faulty design."

Tommy Smith Is Airman

Tommy Smith, 18-year-old son of Mrs. Dell Smith, 3108 Avenue T, was to report to Lackland Air Force Base at San Antonio today to begin basic training, having joined the Air Force yesterday.

He has been a student recently at McMurry College in Abilene, having transferred there from Texas Technological College at Lubbock.

New Mitchell Attorney

COLORADO CITY — Frank Ginzel, Colorado City attorney, has been appointed Mitchell County Attorney to succeed Ken Jennings. Jennings has announced his resignation to enter a law firm in Houston. Ginzel, 31, will begin his duties as county attorney Monday.

KSNY RADIO LOG

MUTUAL BROADCASTING SYSTEM 1450 kc

FRIDAY EVENING

6:00 Fulton Lewis, Jr. And New (MBS)
6:15 Local News
6:20 Gabriel Heatter News (MBS)
6:45 Perry Como Sings (MBS)
7:00 Three Sons
7:15 Bandstand
7:30 Take A Number (MBS)
8:00 News (MBS)
8:05 Spotlight Story (MBS)
8:15 Mutual Newsreel (MBS)
8:25 Interlude
8:30 Great Day Show (MBS)
9:00 Counter-Spy (MBS)
9:30 Deems Taylor (MBS)
10:00 Ed Pettitt (MBS)
10:15 Night Watch
10:30 Mutual Reports News (MBS)
11:00 Sign off

SATURDAY MORNING

6:00 Sign on
6:00 Family Alter
6:05 Musical Clock
6:45 Voice Of Agriculture
7:00 News
7:05 Market Report
7:10 Musical Clock Cont.
7:30 News
7:45 Tunes, Tunes, And Temperatures
8:00 According To The Record
8:05 Home Edition Of The News
8:15 Coffee Time
8:30 Kitchen Capers
8:45 Morning Melodies
9:00 Woody Woodpecker Show (MBS)
9:30 News (MBS)
9:35 Woody Woodpecker Cont. (MBS)
10:00 1450 Club
10:30 News (MBS)
10:35 Sagebrush Shindig
11:00 Home Demonstration Club
11:15 That All May Learn
11:30 Interlude
11:35 U. S. Military Band (MBS)

SATURDAY AFTERNOON

12:00 Mike On The Farm (MBS)
12:30 News
12:45 Homemakers Matinee
1:00 Mutual's Game Of The Day (MBS)
1:30 Mutual's Game Of The Day (MBS)
2:00 Mutual's Game Of The Day (MBS)
2:30 Mutual's Game Of The Day (MBS)
3:00 Mutual's Game Of The Day (MBS)
3:30 Scoreboard (MBS)
3:35 News (MBS)
4:00 Red Ball Express
5:00 Music By Ozzie Thurn (MBS)
5:30 Dinner Date (MBS)
6:45 Jack Brickhouse Sports (MBS)
8:00 News (MBS)

SATURDAY EVENING

6:00 Sports Digest
6:15 Interlude
6:20 Mutual Movie Card
6:30 Globe Trotter (MBS)
6:45 Keep Healthy (MBS)
7:00 Paul Brown News (MBS)
7:05 Farm Quiz (MBS)
7:30 Farm Story (MBS)
8:00 New England Barn Dance (MBS)
8:30 Lombardo Land (MBS)
9:00 Chicago Theater Of The Air (MBS)
10:00 Ed Pettitt News (MBS)
10:15 Night Watch
10:30 Mutual Reports News (MBS)
11:00 Sign off

Local Hospital Is Featured In Trade Journal

Cogdell Memorial Hospital is one of eight hospitals and health facilities featured in the March edition of the magazine Architectural Record.

The study of hospitals and health facilities is part of the magazine's continual study of building types. A floor plan, and seven exterior and interior pictures of the hospital were used in illustrating the description of the building.

"On the flat lands of Texas it is a little difficult to imagine any straining for compactness," the description begins. "Perhaps it is natural, then, that this hospital rambles around the countryside with all the freedom in the world. And in the flat limitlessness of the country it finds a design motive which is strongly expressed.

"Though by usual standards it is a small hospital (50 beds nominal capacity) it has quite extensive facilities. And it puts these facilities where it wants them—a full surgical suite in its own wing, a maternity suite in another. X-ray department, laboratory, emergency room, and central sterilizing group around the surgical suite, convenient to it yet positively isolated from it," continues the magazine.

Total cost of the hospital is listed at $1,078,542.27.

State Senate Meets Briefly Then Joins House For Week End

AUSTIN (AP)—The Senate met only briefly today and then joined the House in a weekend recess, clearing the way for a public hearing of the House-blessed 25-30 million dollar tax bill.

The hearing—first Senate test for the bill—was set to begin at an afternoon session of the Senate's powerful 21-member State Affairs Committee.

The House quit yesterday for the weekend as the special session neared the end of its third week.

There was no business before the Senate for its brief session. It spent 15 minutes in recognizing visitors and tending to other routine matters before adjourning.

The House yesterday passed another revenue-raising measure, an "experimental" gas tax levy aimed ultimately at draining more funds from the long pipelines.

Doesn't See War

COLLEGE STATION, Tex. (AP)—The chief of the Air Force's Tactical Command, Gen. Otto P. Weyland, said on a visit here yesterday he doesn't believe the Communists "would dare start anything" in the wake of recent U. S. hydrogen bomb tests.

Service Back Again

TOKYO (AP)—Northwest Air Lines, which abandoned flights to Seoul when Communist armies swept down on the city late in 1950, will re-establish its Tokyo-Seoul service April 26.

Funeral Delays Game

WACO (AP)—Because of the funeral of Dr. A. J. Armstrong, famed Robert Browning enthusiast, the Texas Christian-Baylor baseball game set here today has been postponed.

The two teams will play a doubleheader tomorrow instead of the originally-scheduled single game.

THE SCURRY COUNTY TIMES

Published every Friday in Snyder, Texas, by the Scurry County Times.
Entered as second-class matter at the Post Office at Snyder, Texas.
HERBERT FEATHER, Publisher
HOUSTON H. HARTE, Editor
SUBSCRIPTION RATES: In Scurry, Nolan, Kent, Fisher, Garza, Howard and Borden Counties—$4.00 per year.
All other Texas counties $5.00 per year
Outside Texas $6.00 per year.
Other rates on request.
MEMBER OF THE ASSOCIATED PRESS
The Associated Press is exclusively entitled to use for republication all news dispatches credited to it and not otherwise credited to this newspaper also local news published herein. All rights reserved for son, firm or corporation which may occur in the columns of THE SCURRY COUNTY TIMES will be gladly corrected upon being brought to the attention of the management.
The publishers are not responsible for typo[illegible] typo[illegible] typo[illegible] unintentional errors that may occur other than to correct to the next issue after it is brought to their attention
Any erroneous reflection upon the character, standing or reputation of any person
All unsolicited articles, manuscripts, letters and pictures sent to the Scurry County Times are sent at the owner's risk and The Scurry County Times expressly repudiates any liability or responsibility for their custody or return.

Stop Taking Harsh Drugs for Constipation

Avoid Intestinal Upset! Get Relief This Gentle Vegetable Laxative Way!

For constipation, *never* take harsh drugs. They cause brutal cramps and griping, disrupt normal bowel action, make repeated doses seem needed.

When you are temporarily constipated, get *sure* but *gentle* relief—without salts, without harsh drugs. Take Dr. Caldwell's Senna Laxative contained in Syrup Pepsin. The extract of Senna in Dr. Caldwell's is *one of the finest natural laxatives* known to medicine.

Dr. Caldwell's Senna Laxative tastes good, gives gentle, comfortable, satisfying relief of temporary constipation for every member of the family. Helps you get "on schedule" without repeated doses. Even relieves stomach soutness that constipation often brings.

Buy Dr. Caldwell's. Money back if not satisfied. Mail bottle to Box 280, New York 18, N. Y.

HERITAGE DAYS NO. 29

Floods Prevent Crossing Of River By Santa Anna Forces

General Santa Anna started his rush to the Colorado, to join General Sesma, by crossing the swollen Guadalupe on hastily-made rafts and swimming his cavalry across the swift current on April 2, 1836. The Mexican general's strategy was to unite his forces on the Brazos, which would give an effective army of more than 3,000.

Sam Houston prepared for just such a plan, however, on April 3, in reinforcing Capt. Mosely Baker with Capt. Kimbrough's command on the Brazos at San Felipe. Strong orders were issued to Capt. Baker to require all persons at his camp to enroll themselves as volunteers and none to leave it without express permission.

Col. Zavala joined the Texans and reported for duty, also informing Houston that Secretary of War Rusk was en route to cast his lot with the men in the field.

Added joy came to the Texans in welcoming 80 volunteers from Redlands.

Nature had become an ally of the Texans. The swollen river, fed by heavy spring rains, served as a barrier to prevent the Mexicans from crossing. Houston predicted it would be at least a month before the enemy might be able to cross the wide Colorado. He was in the position, however, of having the steamboat Yellow Stone at his disposal.

By April 3, Houston felt confident in advising the government at Harrisburg: "You may rest easy . . . the enemy will never cross the Brazos, and I hope the panic will soon subside."

To add encouragement, Houston advised that "People are planting corn on the east side of the river."

Houston, at the same time, was planting Major Patton and his 20 men, "the best hearts of the army," to reconnoitre the nearby Mexicans, numbering about 1,000, and predicted Patton "will attack tonight."

Charges Dismissed On Boy Who Freed His Dog From City Pound

BIRMINGHAM, Ala. (AP)—Kindly Juvenile Court Judge Talbot Ellis dismissed charges yesterday against Billy McGowan for freeing his doomed pet Jiggs and 20 other dogs from the city pound.

Judge Ellis said he believed the dogs were freed accidentally, as the 12-year-old boy had said when he was charged with malicious mischief.

When Jiggs was picked up as a stray after following Billy to school, the boy didn't have the $6 required for pound fees. He went to the pound for a "last visit" with Jiggs before the dog was placed in the gas chamber.

Billy testified that as he was leaving the pen his sleeve must have caught in a latch and opened the pen door. He said he was outside getting on his bicycle when Jiggs and the other dogs came running out.

Driver Knocked Out Of Truck And Killed

DURANT, Okla. (AP)—Ernesto Madrigal-Gonzales, 33, of Monterrey, drove steadily through the early morning hours today toward Michigan where he and five sleeping Mexican companions would seek work.

On U.S. 69 near Clera, highway trooper O. O. Campbell reported, Gonzales met an oncoming truck. A projecting piece of pipe from the truck ripped through the top of Gonzales' car, tossed the driver to the pavement.

The car continued more than two blocks down the road, Campbell said, before some of the sleeping riders awoke, brought it to a stop and retraced their route to find the injured driver. He died en route to a hospital.

Red Trade Agreement

VIENNA, Austria (AP) — Romania and the Soviet Union have concluded a trade agreement, Bucharest radio reported.

Romania will export oil products, timber, cement, machines and other goods in exchange for Russian cotton, mineral products, cars, farm equipment and machinery.

Change Among Admirals

YOKOSUKA, Japan (AP) — Vice Adm. Robert P. Briscoe turned over his command of American Navy forces in the Far East to Vice Adm. William M. Callaghan today. Briscoe has been reassigned to Washington as deputy chief of naval operations.

The liver of a 90-foot whale may weigh a ton.

Tune In KVMC (1320)
Colorado City
Each Saturday 8:45 a.m.
"Crusade For Souls"
Ray Seay — Pastor, Evangelist
Sweetwater, Texas

Dance To The Music Of
HOYLE NIX
And His West Texas Cowboys
Every Tuesday & Friday Nights
"G" CLUB — Lubbock Hwy.

RITZ
TODAY and SATURDAY
WARNER BROS.
FERNANDO LAMAS DARLENE GILBERT ROLAND
The Diamond Queen
COLOR
Plus 2 Color Cartoons

Starlite Drive-In
LAST TIMES TONITE
"BRIDE OF FRANKENSTEIN"
AND
"SON OF FRANKENSTEIN"
SATURDAY ONLY
Ricardo Montalban
"SOMBERO"
SECOND ATTRACTION
"MEN OF TEXAS"

PALACE
TODAY and SATURDAY
Half-Wit Hawkshaws!
LEO GORCEY and THE Bowery Boys
PRIVATE EYES
featuring HUNTZ HALL
2 Color Cartoons

PREVUE SATURDAY, SUN.—MON.—TUES.
DORIS DAY AND HOWARD KEEL
WARNER BROS.
"Calamity Jane"
COLOR by TECHNICOLOR

TEXAS
TODAY and SATURDAY
Rod Cameron
"BOSS OF BOOMTOWN"
"Cartoon and Serial"

Trail Drive-In
LAST TIME TONIGHT
"FIGHTER ATTACK"
With
Sterling Hayden
ALSO
"PANDORA"
With Ava Gardner
SATURDAY ONLY
"ANGEL AND THE BAD MAN"
John Wayne
AND
"HONEY CHILE"
Judy Canova

Minstrel Show
Last Time
TONIGHT
At
8 p.m.

SPONSORED BY
Lions Club & Jaycees
Fun and Entertainment
For The Entire Family
Admission — Adults 75c — Students 40c
Proceeds Go To Charitable Organizations

Here's the PITCH!

Five good reasons why your son should be a
Junior Merchant

- He will learn the true value of a dollar by earning his own money on a newspaper route.
- He will learn to accept responsibility. A junior merchant is soley responsible for servicing all the accounts on his route.
- He will learn to meet people successfully. Because he meets and talks to many people, your son will develop poise and self-confidence.
- He will learn what it means to run your own business. A Junior Merchant even keeps his own accounts.
- He will learn to budget his time effectively. By making work, as well as play a part of his life . . . He will learn the real value of both.

The newspaper boys of today are the citizens of tomorrow

For further details call 3-5486

The Snyder Daily News

At the antique and hobby show given by the Altrurian Daughters club are from left, Mrs. Lyle Galbraith, hostess; Mrs. Lois Shaw, of Sweetwater; Mrs. Billy Greenfield and Mrs. Robert Wasson, on the program committee. Also on the program committee was Mrs. R. B. Sears, who brought her sister, Mrs. H. L. Davenport, of Midland, to show several landscape paintings. Mrs. Sears brought Mrs. Shaw to display oil portraits. (Lee Watson photograph)

SOCIETY SCRIBBLINGS

By VIVIAN KILPATRICK

An antique and hobby show was given by the Altrurian Daughters Club Wednesday afternoon at the Country Club. Mrs. LYLE GALBRAITH was hostess.

Mrs. ROBERT F. WASSON spoke on the subject of "Hobbies." She explained that a hobby is an activity to which one is not confined, but undertaken by the individual as a choice.

Although a person might expend as much or more physical or mental energy on a hobby as on a job, this is not noticed, she said, because a hobby requires only what one desires to put into it.

A hobby should be chosen with consideration of the aptitudes as well as the preference of the individual, she added.

She brought to the attention of the group that classes in crafts such as plastics, metalwork, leathercraft, and ceramics are available at the high school upon application of enough persons interested in forming a class.

After piano duet selections by Mrs. N. N. RODGERS and Mrs. OPHELIA BLACKARD, clothes made by club members were shown or modeled.

Mrs. R. E. PATTERSON was the commentator for the models to background music played by Mrs. Rodgers.

Modeling clothes made by their mothers or other club members were CLINTA BLACKARD, GLORIA GALBRAITH and BETTY BICKERSTAFF, ANNA MARGARET BRICE, JEAN WASSON, MARY ANN DOAK, LINDA MILLER, JANICE ATWOOD, and NONNIE RODGERS.

Mrs. BILL ATWOOD, Mrs. BILLY GREENFIELD, Mrs. HERMAN DOAK, Mrs. B. L. McKINLEY, and Mrs. P. W. CLOUD all modeled dresses they had fashioned themselves.

Following is a list of some of the hobbies and antiques displayed by club members at the show.

A portrait of her grandmother painted in 1849 by an exiled Frenchman was shown by Mrs. LEE STINSON.

Landscapes painted by Mrs. H. L. Davenport, of Midland, were put on display by her sister, Mrs. R. B. SEARS. Mrs. Sears also sponsored the showing of oil portraitures by Mrs. Lois Shaw, of Sweetwater.

Crocheted hats, purses and other crocheted items were shown by Mrs. D. K. RATLIF.

A painting and three large crocheted afghans were exhibited by Mrs. MARCEL JOSEPHSON.

Mrs. BORDEN GRAY showed antique articles, among which was a plate which has been in her husband's family for 75 years.

A large picture made of flowers cut from fabric was shown by Mrs. N. R. CLEMENTS, also landscapes she had painted when in school.

Handknitted dresses and sweaters were displayed by Mrs. BERT DENNIS, who also showed an antique copper kettle which she uses to hold flower arrangements.

Examples of hand knitted work were shown also by Mrs. McKinley.

A collection of antique apothecary jars, some from Mexico, were shown by Mrs. Patterson and Mrs. Wasson.

Mrs. HARRY WARD displayed a collection of prize ribbons won by her son, John, for dogs and rabbits. She also had an antique chocolate set on display.

Antique china pieces which had belonged to her great-grandmother were shown by Mrs. HAROLD BROWN, who also showed a plate collection.

Paintings by Mrs. CECIL McCLATCHY were brought to the show by Mrs. BOB BICKERSTAFF.

A brass lantern, brought to Snyder on the first stage coach here, was shown by Mrs. J. D. SCOTT. The lantern was given to her by one of the first settlers here. Mrs. Scott also displayed a collection of antique china and glassware.

• • •

PAUL JOHNSTON, executive officer with a steamship company in San Francisco, and his sister, Miss ADDIE FAE JOHNSTON, of Olney, were the guests Wednesday of Mr. and Mrs. SCOTT CASEY, 3501 Avenue Z. Mr. Johnston returned recently from the Orient and has been visiting relatives in Olney. He was on his way back to San Francisco, his sister to accompany him as far as Phoenix where they are to visit another sister.

• • •

Sisters-in-law visiting here from Houston are Mrs. B. R. TEMPLETON and Mrs. J. W. TEMPLETON. Their parents are, respectively, Mr. and Mrs. J. R. JOYCE and Mr. and Mrs. JOE STRAYHORN. The two Mrs. Templetons and their husbands are former Snyder residents.

Mrs. B. R. Templeton also is visiting her brother and sister-in-law, Mr. and Mrs. SAM JOYCE. She has been traveling for the last sixteen years with her husbasd, an auditor for a major oil company. They are to settle now in Houston and welcome the change of no more changes in address.

TODAY'S WOMEN

Danny Tells Of Women Who Are Dominant In Life

By DOROTHY ROE
Associated Press Women's Editor

If you want to be happily married, don't make any hard and fast rules on the subject, advises Danny Kaye.

The comedian, who has panicked stage, screen and night club audiences for the last decade, was discussing the women in his life the other day, while preparing for his forthcoming trip to South Africa. The women are two: his wife, the former Sylvia Fine, and his 7-year-old daughter Dena.

The usually effervescent Danny was in a lugubrious mood, applying hot compresses to an infected finger while discussing the ups and downs of family life. Said he:

"Everybody keeps talking about normal homes, normal parents, normal children, normal environment. I'm sick of the word. Just who says what is normal for anybody else?"

Danny gives full credit to wife Sylvia for helping boost him into the top ranks of showmanship. In the beginning she wrote most of his material, now concentrates mostly on his movie work. Despite rumors of a marital rift a year or so ago, the Kayes have remained together, and retain the title of one of the happiest couples in show business. But, as Danny remarks:

"Do you know anybody who's happy all the time? I love my work more than anything else, but I still get bored with it at times. I think that's true of everyone.

"I wouldn't want to be happy all the time. It would be extremely dull. No contrast.

"I'd hate to be crazy about anything—even marriage—all of the time. It shows a lack of imagination, a channeling of emotions. In such a case you just take everything for granted until something goes wrong. Then sometimes you find you're not such a nice guy as you thought you were."

In dealing with both women in his life, Danny finds a sense of humor his greatest asset. He said:

"Too many parents try to make children into what they themselves wanted to be, and that's the surest way to ruin a child's life. The only rule for child-raising I have, if any, is to try to behave myself so as not to become a delinquent parent.

"If adults paid more attention to their own behavior, they would have less worries about juvenile delinquency."

Asked if he believed in the old theory of "spare the rod and spoil the child," Danny replied:

"I never hit my daughter except once—and that was in self-defense."

Helps For Homemakers

Send your questions to "Helps for Homemakers," Snyder Daily News, or call 3-6626.

These oven meat dishes can be prepared in the morning and stored in the refrigerator until baking time.

SAUSAGE SUPREME

2 pounds smoked sausage links
2 tablespoons flour
¾ teaspoon salt
¼ teaspoon pepper
1 cup sour milk
1 cup water
2 cups cooked noodles
1 cup frozen peas, defrosted
1 tablespoon chopped onion
1 tablespoons chopped parsley
¾ cup grated American cheese
2 tablespoons chopped pimento
2 tablespoons melted butter
½ cup bread crumbs

Slice sausage links about one-fourth inch thick and brown lightly. Mix flour, salt and pepper in saucepan. Add sour milk and water. Cook slowly, stirring constantly until thickened. Spread a layer of cooked noodles in a greased one and one-half quart casserole. Add peas, sausage, onion, parsley, grated cheese, and pimento. Add remaining noodles on top. Pour sauce over noodles. Combine melted butter with bread crumbs and sprinkle on top. Bake in moderate oven (350 degrees F.) for 20 minutes. Six to eight servings.

BAKED BEEF ROUNDS

2 pounds ground beef
1 cup soft bread crumbs
1 cup catchup
1 large onion, chopped fine
1 egg, slightly beaten
2 teaspoons Worcestershire sauce
½ teaspoon salt
¼ teaspoon pepper
1 8-ounce can tomato sauce
1 small onion sliced and separated into rings

Place beef, bread crumbs, catchup, onion, egg, Worcestershire sauce, salt and pepper in large bowl. Mix together. Shape into six thick rounds, place in shallow baking dish. Pour tomato sauce over patties, place onion rings around patties. Bake, uncovered, in a slow oven (300 degrees F.) for one hour. Six servings.

• • •

Here is a quick and tasty luncheon main dish.

BROILED LUNCHEON MEAT

1 12-ounce can luncheon meat
2 tablespoons brown sugar
1 teaspoon mustard
½ teaspoon horseradish

Remove meat from can. Slice in eight slices. Place on boiler rack. Combine brown sugar, mustard and horseradish and brush over each slice. Broil five minutes. Four servings.

NEWS FROM UNION

By MRS. J. B. ADAMS

Mr. and Mrs. Travis Rinehart and daughter of Hale Center visited over the week end with Mr. and Mrs. Erdis Rinehart.

Mrs. Frank Overton and Joe and Dwayne Prince visited in Lubbock Sunday.

Mr. and Mrs. Howard Hogue made a trip to Brownfield Wednesday.

Mr. and Mrs. Elmer Bentley, Mr. and Mrs. Alvin Brock and Mrs. J. B. Adams visited in Fort Worth, Arlington and Grand Prarie over the week end. Grandmother Bentley returned home with them after spending a month there.

Richard Pickett was honored with a surprise birthday party Monday night in the home of his parents, Mr. and Mrs. P. M Pickett, at the Sun Oil Camp. After games were played, refreshments were served J. T. Myers, Jerry Davis, Patsy, Dorothy and Butch French, Larry Mullins, Jan White, Pat and Karen Crook and Shirley Moore.

THE SOFT TOUCH!

Especially flattering ensemble version! Under matching bolero, dress is a soft cap sleeved basic with skirt in six-gentle gores. A treasure, too, because it has the simplicity needed in a season of prints! Note larger sizes.

No. 2699 is cut in sizes 12, 14, 16, 18, 20, 36, 38, 40, 42, 44, 46. Size 18: 5⅛ yds. of 35-in. fabric, or, 4¾ yds. of 39-in.

Send 30c for PATTERN with Name, Address, Style Number and Size. Address PATTERN BUREAU, Snyder Daily News, Box 42, Old Chelsa Station, New York 11, N. Y.

Patterns ready to fill orders immediately. For special handling of order via first class mail include an extra 5c per pattern.

Skin Treatment With Acid Fatal To Woman

LOS ANGELES (AP)—An autopsy surgeon has testified that a young waitress died because she absorbed carbolic acid through the skin during a complexion treatment.

The acid caused a respiratory paralysis, Dr. Frederick Newbarr told a jury yesterday at the manslaughter trial of Mrs. Mary Penny 59. The victim was Mrs. Kay Stanley, 32.

Newbarr said Mrs. Stanley's lungs and heart were good. The prosecutor told the jury Mrs. Penny operated without a state license and used a carbolic acid solution that was too strong for a face peel.

Women's Culture Club Has Antique Show At Meeting

Antiques were exhibited by the members of the Woman's Culture Club when the club met Tuesday with Mrs. Bernard Longbotham, Sr., 2112 Thirtieth Street.

At roll call each member showed her antique and told the history of it.

Mrs. Lora Miller showed a pitcher 150 years old, and Mrs. A P. Morris showed an old bible of uncertain age.

A yellow gold watch owned by her husband's great-grandfather was shown by Mrs. Henry Keller.

Mrs. Dora Cunningham displayed a fur coat she wore as a girl, explaining that the coat was worn also by her two daughters.

Confederate currency in denominations of $10 and $20 was shown by Mrs. B. M. Moffett.

A Civil War water canteen was shown by Mrs. Edgar Wilson, who also displayed a walking cane which had belonged to a congressman of 1776. This cane was handed down through her husband's family.

Mrs. J. P. Avery showed a tintype picture taken of herself when she was three, and a deguerrotype of her father. Also, she displayed a New Testament given to her parents in 1873 on their wedding day.

Old fashioned baby clothes, one a baby dress which had belonged to her husband, were shown by Mrs. E. J. Richardson, Sr.

Mrs. W. T. Murphree showed a corn shucker, about 75 years old, which had belonged to her grandfather.

Hand painted china was displayed by Mrs. Longbotham.

An old pistol was shown by Mrs. N. W. Autry. The pistol first belonged to her husband's great-grandfather.

Mrs. J. W. Clawson showed two black dress-up bonnets.

A blue back speller, about 60 years old, was shown by Mrs. H. R. Murray.

A crocheted table cloth made forty years ago by Mrs. H. L. Wren was shown by her.

Seventeen members were present.

Peggy Lee Dislikes Travel, But Loves Writing Lyrics

By BOB THOMAS

HOLLYWOOD (AP)—All of us have a secret yen to write songs, but we seldom do anything about it. Peggy Lee is the exception.

The blonde songstress has stepped in and succeeded in what is virtually a man's world — the song-writing field. You can count the successful gal song writers on a hand or two and have some fingers left over. But Peggy is turning out lyrics with top composers and is all hepped up about it.

"Eventually I'd like to give up singing, except on records," she says. "I'd like to devote most of my time to writing songs."

That time may not be far away. When she was married to guitarist Dave Barbour, she turned out a number of hits like "Manana" and "It's a Good Day."

Recently she finished the prize assignment of penning words for Sonny Burke's songs in the forthcoming Walt Disney cartoon feature, "The Lady and the Tramp." She also enacts the voices of a human, two cats and a somewhat racy poddle that has been named Peg in her honor.

She is working on songs for the UPA cartoon firm, makers of Magoo and Gerald McBoing - Boing. And top tunesters like Nicholas Brodsky ("Be My Love") and Nacio Herb Brown ("Temptation") have sent her melodies to lyricize.

"I get a big kick out of turning out songs," she told me. "I hope someday to give up touring and settle down. I don't mind working in night clubs; in fact, I find it's stimulating musically. And I don't mind living in different cities once I get there. It's the traveling that I don't like. I'm on the road about six months of the year.

"Besides, my act is pretty expensive. I carry six musicians with me, and they're all tops in their field. There isn't too much profit after they're paid off."

Peggy added that she hopes to resume her movie career, but only if she can find a good story. "I don't want to do one of the light, frothy musicals with no sense to it," she said. "I wouldn't know how to act."

Mr. and Mrs. C. M. Boren, of Stephenville, left Wednesday after a few days spent visiting his mother, Mrs. I. W. Boren, 2901 Avenue T.

H-D Council Is Planning Dinner For Officers

A dinner for Scurry County commissioners, the county judge and their wives was planned at the monthly meeting of the county Home Demonstration Council yesterday afternoon.

The dinner, an annual affair, will be given April 29 this year in special observance of National Home Demonstration Week.

Other business at the meeting included the planning of a style show to be held April 12. Clothing to be modeled in the show will be garments made in the advanced sewing classes now being taught.

A class on wood painting will be taught by Miss Ruby Butts, home demonstration agent, at 2 o'clock on the afternoon of April 12. This class will be open to all club members who are interested in learning the craft. Craft work done by club members was exhibited at yesterday's meeting.

Mrs. Will Murphree, Mrs. Lowell Light and Mrs. M. L. Andress were elected delegates to the district home demonstration meeting in Post May 5. Mrs. D. M. Pogue was elected Texas Home Demonstration Association chairman for Scurry County, and will begin work in this capacity following the state THDA meeting in August.

Sixteen council members attended the meeting.

WOMEN'S CALENDAR

FRIDAY

Promenaders Dance, 7:30 p.m., Ballard's.

SATURDAY

Saturday Night Bridge Club, 7:30 p.m., Country Club, Mr. and Mrs. Lyle Galbraith, hosts.

PIANO
SALES SERVICE
Where can you do better new or used? New $495 up used $60 up. Guaranteed. One year free service (Tuning) Ever phase of repair.
CALL or WRITE Today
Dial 3-6860
(JACK) JACKSON
Rt. 2 Box 111

DR. N. S. KNISELY
CHIROPRACTOR
1208 25th Street
Phone 3-6363

Dr. John F. Blum
OPTOMETRIST
Phone 3-3002 Snyder, Texas
N.W. CORNER OF SQUARE

Preaching To Your Needs!
Revival Meeting
Thru April 9
First Christian Church
2701 37th ST.
EVANGELIST — RICHARD CHILTON
Sweetwater Christian Church
Presenting
"Christ The Hope Of The World"
Each Night 7:30 p.m.

SPEAK THE SAME THING (No. 7)

Ted Norton

"THERE IS . . . ONE GOD AND FATHER OF ALL, WHO IS ABOVE ALL, AND THROUGH ALL, AND IN YOU ALL." (Eph. 4:4-6). There are three members of the Godhead—Father, Son and the Holy Ghost (Spirit). Standing first, always, in the triune divinity is God. He is Creator, Jehovah, the Almighty, Lord God, and Father. Christ is the second member of the Godhead. In His relation to man, He is the "Son of man;" in His relation to God, He is the "Son of God." He is the Word (Logos). He is the only member of the Godhead that was clothed in flesh (Jhn 1:14; Phil.2:6,7). The third member of the Godhead is the Holy Spirit and He is of the same nature and essence as God and Christ.

GOD, CHRIST (LOGOS) AND THE HOLY SPIRIT WERE IN THE BEGINNING. "In the beginning God created the heavens and the earth." (Gen.1:1). The word "God" in the original is plural: God planned the creation; Christ (the Word—Logos) was the agent through whom all things were created (John 1:1-3); the Spirit organized the chaotic condition that existed (Gen.1:2). After creating the universe, God created man: "Let us make man in our image, after our likeness. . ." (Gen.1:26). Note the plural form, "us" and "our".

TO BECOME A CHRISTIAN, ONE IS BAPTIZED "IN THE NAME OF THE FATHER, AND THE SON, AND OF THE HOLY GHOST (SPIRIT);" (Matt.28:19). . . .s in being saved, man is brought in covenant relationship with the Godhead—Father, Son and Holy Spirit. The Godhead is three persons and they are one—they are united, therefore Christians should endeavor "to keep the unity of the Spirit in the bond of peace." (Eph.4:3). This is a forceful appeal! Christians will "speak the same thing" (1Cor.1:10) and there will "be no division among" them when they all speak as the oracles of God (1Pet.4:11).

GOD IS THE FATHER OF ALL MEN (Acts 17:24-29). This is so by creation and procreation. But to enter the "kingdom of God" (the church) man must be "born again" (Jno.3:3-7). God "is above all", especially is this true with the Christian who allows God "to will and to do of His good pleasure." (Phil.2:13). God is "through all" in that His Son, Christ, dwells in every faithful Christian (John 14:23; Eph.3:17). God is "in you all" in that His Holy Spirit dwells in the body of the Christian (1Cor.6:19,20) and in the church of Christ (1Cor.3:16-17; Eph.2:19-22).

THE APOSTLE PLEADS FOR UNITY; NOT DENOMINATIONAL UNION! (Eph.4:1-6). There were no denominations in the days of Paul. There were schisms which later led to denominationalism. They can do the same today. But the Lord condemns such (1Cor. chapters 1 through 4; especially 3:16,17). This epistle was written to "the saints which are at Ephesus." (Eph.1:1). It is a plea for unity and oneness in the congregation of believers in the given locality. The man who does not "speak as the oracles of God" (1Pet.4:11) and destroys the unity in a congregation, God will destroy him (1Cor.3:16,17). God does not recognize the distinction of Catholic, Protestant and Jew. He recognizes only those who are His children "by faith in Christ Jesus, for as many of you as have been baptized into Christ have put on Christ . . ." (Gal. 3:26-29). Let every Christian "speak as the oracles of God" and then every one will "speak the same thing". (Cor.1:10).

NINETEEN HUDRED YEARS AGO THE CHURCH OF CHRIST WAS ESTABLISHED. Today, she has the same name, worship, organization, doctrine and life. Absolutely true information about the church of Christ is found in the New Testament. Read it.

Tune in KSNY on Wednesday 12:15 noon and hear Warder K. Novak.

CHURCHES OF CHRIST

Warder K. Novak, Preacher
2500—37th Street

Ted Norton, Preacher
1411—25th Street

Mr. Merchant!
Are You On Friendly Terms With Your Customers?
How Long Since Your Store Talked To The 24,000 Daily Readers Of
The Snyder Daily News
There Is No Substitute For Newspaper Advertising

MODEST MAIDENS

Trademark Registered U. S. Patent Office

"Oh, boy!" We'll have some swell nightmares tonight."

Use Classified Ads—They Get Results

Crossword Puzzle

ACROSS

1. Agitate
5. Small explosion
8. Demonstrative pronoun
12. Weary
13. Constellation
14. Rockfish
15. Enlivens
17. Employes
18. Dwell
19. Characteristics
21. Having feeling
23. Group of students
26. Copy
29. Paddle
30. Beverage
31. Metal
32. Provisions
35. Oozes
37. Motherly
39. Click beetle
41. Public speaker
45. Cast a ballot
46. Elevation
48. Turkish official
49. Bind
50. Lamb's pen name
51. Algonkian Indians
52. Conclusion
53. Dispatch

DOWN

1. Heavenly body
2. Prong
3. Flower
4. Negligent
5. Plate
6. Native metal
7. Sport
8. Shirking duty
9. Pause
10. Dill
11. Seamen
16. Summer drinks
20. Portuguese coin
22. Masonic doorkeeper
23. Tuft on the head of birds
24. Roman household god
25. Fragrant
27. Tilt
28. Type measures
30. Needle-pointed
33. Desk accessories
34. Indian
35. Hindu garment
36. Puffs up
38. Famous
39. Preceding nights
40. Long mountain ridge
42. Bulrush
43. Norse god
44. Peruse
47. American linden

H	A	T	E	S	A	C	E		O	D	D	
A	L	I	V	E	P	L	Y		N	O	R	
L	I	N	E	N	P	O	E	T	I	Z	E	
		T	A	S	T	E	D		H	O	E	S
W	A	Y		E	R	A		T	E	N	D	S
E	S	P	Y		A	R	B	O	R			
T	H	E	I	R	S		E	R	M	I	N	E
			E	A	S	E	D		S	L	A	W
S	A	D	L	Y		N	I	P		L	Y	E
O	L	I	D		K	I	M	O	N	O		
R	I	N	S	I	N	G		M	I	C	A	H
E	K	E		R	O	M		E	N	A	T	E
R	E	D		A	W	A		S	A	L	A	M

Solution of Yesterday's Puzzle

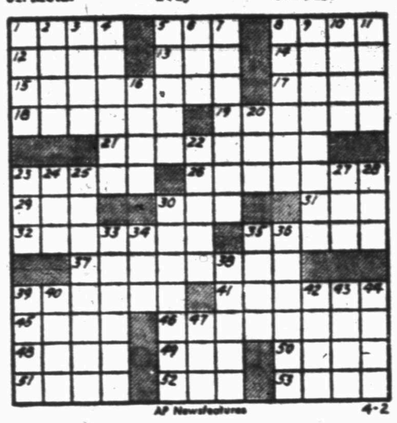

AP Newsfeatures 4-2

For Classified, Dial 3–5486

TYPEWRITER and ADDING MACHINE REPAIR
1907 25th St. **Times Printing Co.** Phone 3-7202

MARY WORTH

FERDINAND

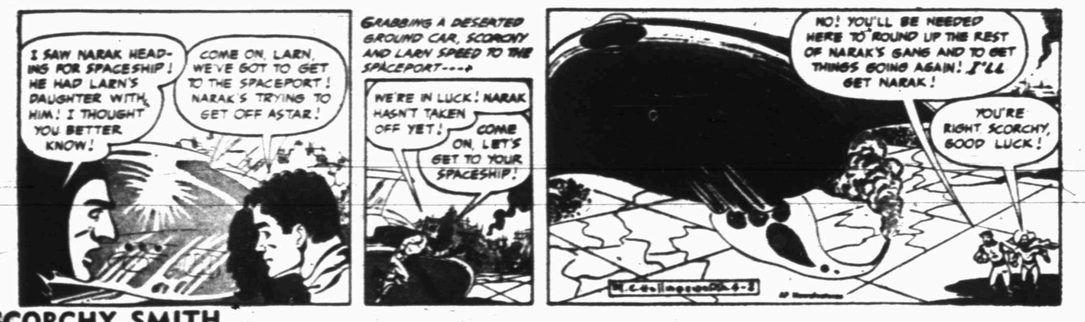

SCORCHY SMITH

TIMES PRINTING COMPANY OFFICE SUPPLIES—FURNITURE UNDERWOOD SALES AND SERVICE

OAKY DOAKS

DICKIE DARE

KERRY DRAKE

REX MORGAN

TIMES PRINTING COMPANY QUALITY PRINTING 1907 25th STREET

LITTLE LULU

THE SAINT

HOPALONG CASSIDY

HOMER HOOPEE

THE ADVENTURES OF PATSY

If You Miss Your Snyder Daily News

Phone Before 7 P.M. Week Days

DIAL 3-5486

Phone Before 10 A.M. Sundays

— One Will Be Delivered To You —

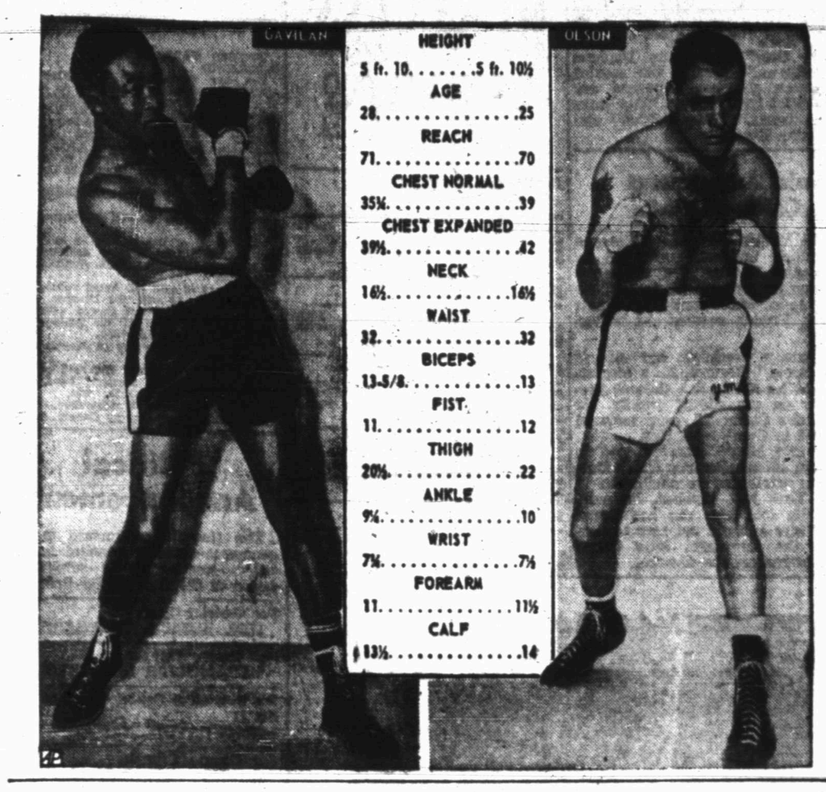

GAVILAN		OLSON
5 ft. 10	HEIGHT	5 ft. 10½
28	AGE	25
71	REACH	70
35¼	CHEST NORMAL	39
39¼	CHEST EXPANDED	42
16½	NECK	16½
32	WAIST	32
13-5/8	BICEPS	13
11	FIST	12
20½	THIGH	22
9¾	ANKLE	10
7¼	WRIST	7½
11	FOREARM	11½
13½	CALF	14

Gavilan Grabs For Olson Title Tonight

CHICAGO (AP)—Two world boxing champions, Carl (Bobo) Olson of San Francisco and Kid Gavilan of Cuba, will battle 15 rounds or less for Olson's five-month-old middleweight crown at the Chicago Stadium tonight.

The nation's TV fans, except in blacked-out Chicago and a 100-mile area, will watch (on NBC) the favored Olson, 25, make his first title defense against welterweight champion Gavilan, 28. ABC radio will broadcast.

Starting time is 10 p.m., EST.

Odds hovered around 2-1 in Olson's favor before the noon weigh-in, at which Bobo was expected to outweigh Gavilan by six pounds, 159 to 153.

This is the first bout between two reigning champions since the now-retired middleweight king Sugar Ray Robinson failed to dethrone the then light heavy champ Joey Maxim in New York June 25, 1952.

The International Boxing Club, which billed the scrap as "the best fight in the world," admitted it would take a last-minute rush at the box office to reach a goal of $360,000 gross from a capacity 19,400 paid.

It appeared likely the fight would lure about 17,500 paying some $320,000, sweetened by $100,000 from the TV rights.

Olson gets 35 per cent of the net gate and TV money, about a $119,000 pay day, against Gavilan's 25 per cent for around $85,000.

A torrid pace is expected in the meeting of the balding, tattooed Olson against the cocky Gavilan, who has had almost twice as many pro fights as Bobo, 115 to 60. It'll be Olson, a busy, flailing crowder, against a crafty, skinny-legged slasher.

Olson won the middleweight title vacated by Robinson when he whipped England's Randy Turpin at New York last Oct. 21. He since has had one fight, knocking out Joe Rindone at San Francisco Jan. 23 in a nontitle bout.

Gavilan has held the welter title since he won a 15-round decision over Johnny Bratton.

Gavilan would have to abandon the 147-pound title if he defeats Olson tonight. In the last few of his seven 147-pound defenses, he had great trouble making that weight.

Olson, with a 54-6 record, has won 12 straight since his last defeat, March 13, 1952, when he was repulsed in 15 rounds in an attempt to dethrone middleweight champion Robinson.

Gavilan, who like Olson was beaten twice by Robinson, has a 98-13-4 record and last was defeated in a surprise nontitle loss to Danny Womber May 1, 1953. Since then the Kid has won seven straight.

Olson lacks the punching power of Gavilan, although in a heavier class, he shades the kid in the knockout department, 27 to 26. Olson has been stopped only once, by Robinson at Philadelphia in their first meeting, Oct. 26, 1950. Gavilan never has been knocked out and only twice has been floored, by Ike Williams and Carmen Basilio.

Baseball Team Faces Rotan On Snyder Field Again Today

The Snyder Tigers were to play their third game of the week and their third game against Rotan at 4 o'clock this afternoon on the high school baseball diamond.

The Tigers, who now hold a 3-2 record, have already downed the Rotan team twice. The first time, on the Snyder field, the Snyder team won 5-3. Wednesday the Tigers went to Rotan and whipped that team 11-5.

The Snyder squad's other three games have been against Big Spring. They have won one and lost two of those. Big Spring took Snyder 12-3 in the first game of the season, played here. Snyder went to Big Spring for the next one and won 6-3. Tuesday the Tigers were back in Big Spring again and lost 9-1.

Tomorrow, Snyder will host Midland for a double header, beginning at 2 o'clock. The Midland team now holds a 2-4 record. It has beat Monahans twice 19-8 and 18-5 and lost to Odessa and Lubbock twice each.

Coach Speedy Moffett, who has already used six pitchers this season, may use a seventh tomorrow against Rotan. He is Ronnie Baker, a freshman and former Pony Leaguer. Heading up the pitching staff is Alan Snead, a sophomore with a 2-0 record. Snead, who was winning hurler against Rotan Wednesday and against Big Spring in Snyder's one win over that team, has struck out eight in eight innings of play. He has allowed five hits and walked eight batters. Paul Hayes is a one-game winner, that one over Rotan. In that game, he fanned four, allowed three hits, and walked seven.

Dwayne Prince is another freshman pitcher with a fair record. Although he has served so far only as a relief hurler and has not won or lost a game, he has a record of 11 strikeouts against five hits and four walks. Ray Courtney, with an 0-1 record, has struck out four, gave up eight hits, and walked five. Tommy Williams and Mert Creswell have each started one game on the mound. Williams has one strikeout, six hits, and four walks on his record, while Creswell has three strikeouts, two hits, and five walks.

Catcher Mike Gibson is the batter with the most runs batted in with three. Those with two RBIs are Joe Baxter, Bernie Hagins, Jimmie Rodgers, Paul Hayes, and Royce Pierce. Those with one are Bob Coffee, Jerry Taylor, Don McNew, and Joe Reeves.

Pierce has hit the only home run so far this season, while Hayes and McNew have each slammed a three-base hit. Two-baggers have been hit by Coffee, Rodgers, and Hagins.

A few Tigers improved their batting averages in the last game with Rotan. Included in those improved are Tommy Pritchard's .285, compared to his old .272; Gibson's .235, compared to .214; Hagins' .200, compared to .111; Rodgers' .176, compared to .166. Coffee and Creswell still have 1.000 averages, while Baxter has .500. Others include Taylor's .294, McNews's .230, and Hayes' .250.

Amateurs Win Pro-Am Meet

A foursome of amateurs won the Snyder Pro-Am Tournament at the Country Club yesterday with a score of 96 points.

Members of the winning team, captained by Bill Craig of Colorado City, included C. G. McCaleb of Snyder, Clay Markham of Stamford, and C. M. Woods of Tahoka.

Craig tied with Bill Bartley of Lubbock for honors as low amateur with a score of 74. Top professional money went to Fred Atkins of Vernon, who turned in a card of 69. Second among pros was Boyd Huff of Midland with 71. Jimmy Adams of Breckenridge and Walter Thompson of Midland tied for third with 72.

Tying for fifth with 73 were four pros, Shanty Hogan of Stamford, Abe Beckman of Midland, Joe Lopez of Brownfield, and Horace Moore of Littlefield.

The second foursome made 97 points. It was made up of Vern Farquahar of Amarillo, L. T. Stretch of Tahoka, Pete Ainsworth of Snyder, and Jack Sawyer of Midland.

Third place went to a team of J. R. Carpenter of Big Spring, Charles Thompson of San Angelo, Joe Dorsey of Snyder, and P. W. Cloud, Jr., of Snyder. That team's score was 95.

About 150 persons from a large number of West Texas cities participated in the annual tourney.

Dallas Eagles Beat Oklahoma City 16-7

PAMPA (AP)—The Dallas Eagles banged out a 16-7 Texas league exhibition victory over Oklahoma City here yesterday in a game sparked by 11 home runs.

There was a total of 29 base hits.

The Eagles had 18 hits, seven of them home runs.

The Indians smacked 11 hits, four for the distance.

Outfielders Eddie Knoblauch and Willie Brown had two homers each for Dallas.

SANTEE SPARK PLUG

Kansas Out To Take Most Of Honors In Texas Relays

By HAROLD V. RATLIF

AUSTIN (AP)—Kansas' hard-running Jayhawks go after a world's record that will be recognized today as they whip through the featured event of the opening Texas Relays session—the sprint medley.

Cocky Wes Santee, the lad who sparked four relay teams to victory in the big track and field carnival here last season, will be running the anchor half-mile lap and Frank Cindrich, one of the fellows who helped him better the world record with a time of 3:21.8, again is on the team.

The time last year was nine-tenths of a second under the mark set by New York University in 1950 but it hasn't been recognized as a record and may never be. There was some question at the time on the way the relay members ran.

COULD BREAK RECORD

But Kansas could well break the record again today as the Jayhawks participate in one of nine finals events on the opening schedule of the first major outdoor relays carnival of the season.

The Jayhawks and host Texas are expected to battle it out for the most championships with Kansas dominating the distance events and Texas king of the sprints. Oklahoma A&M also is considered a threat to titles and records in the distance relays with its great Fredrik Eckhoff, Sture Landquist and Billy Heard.

More than 1,200 athletes streamed into Austin for the start of the relays this afternoon. There are 20 teams in the star-spangled university division with 13 defending champions out of 16.

NOTRE DAME ENTERED

The university division includes Arkansas, Baylor, Drake, Hardin-Simmons, Houston, Kansas State, Kansas, Marquette, Missouri, Nebraska, Notre Dame, Oklahoma, Oklahoma A&M, Rice, Southern Methodist, Texas A&M, Texas Christian, Texas Tech, Texas and Wichita.

There are 13 teams in the college class, in which North Texas State and Abilene Christian College are expected to win the most events, while the college freshman-junior college class drew 18 teams and the high school class had 69.

The sprint medley relay will be run off in all classes this afternoon along with the university distance medley; the 3,000 meter run, in which Eckhoff is defending champion and record-holder with a time of 8:35.1, and the university-college broad jump and javelin throw and the high school high jump.

FINALS TOMORROW

Finals in all the other events will be tomorrow afternoon.

At least a dozen new records are expected to be established, with Kansas a threat in four relays, all of which Santee will anchor as he did last year when the Jayhawks bettered one world's record, one American record and tied one Texas relays record.

Texas is likely to better its record of 41.2 in the 440-yard relay and might wipe out its own half-mile record of 1:25.6.

Among the individual events, Jim Harrington of Notre Dame is a potential record-smasher in the pole vault, in which he already has exceeded the record of 14 feet 2¼ inches by almost an inch; Charles Holding of East Texas State might better his own mark of 6 feet 9 inches in the high jump; John Bennett of Marquette is considered a threat to the broad jump record of 25 feet 7 inches and Bruce Drummond of Oklahoma should better his record tie of 4:12.3 in the mile, set last year.

Much interest is on the 100-yard dash where the star sprint twins of Texas—Charles Thomas and Dean Smith—step against the 9.4 record.

The 100-yard dash record of 9.6 in the freshman-junior college division may fall under the flying feet of J. Frank Daugherty of Texas, who has done 9.5, and the high school mile relay record is in danger with Baytown and Sunset (Dallas) each having already bettered it this season. The record is 3:25.9. Sunset has done 3:26 and Baytown has been under 3:25.

Lutherans Win Easily

HOUSTON (AP)—Texas Lutheran blasted three University of Houston pitchers for 16 hits, four of them for home runs, and ran off with a 15-4 baseball victory here yesterday.

Bob Lestourgeon drove out a grand-slam homer in the seventh inning and outfielder Billy Graeber smacked a pair of 3-run home runs to pace the Bulldog attack.

Howard Woerner hit the fourth homer for Texas Lutheran.

Snead Is Picked To Win Greensboro Open

GREENSBORO, N.C. (AP)—Sam Snead, despite meagre gold and glory from the winter's pro golf tour, ruled as popular favorite today as the $10,000 Greensboro Open started a three-day stand.

Dave Douglas, the long thin man from Delaware whose $6,850 in PGA earnings leads this year's golfing money winners, was on hand, along with 15 others among the top 5 coin collectors. Snead doesn't rank in the top 50.

However, they call this Snead's tournament—and with good reason. The West Virginian has won here four times, including the inaugural in 1938.

Eighteen holes today and tomorrow will see the field of about 125 reduced about in half for Sunday's 36-hole windup.

TRACK TEAM HAS CHANGE OF PLANS

Snyder trackmen will not go to Austin this week end as was originally planned, according to coach Jack Dillon.

Keith Pitner, anchorman on Snyder's crack sprint medley relay team, which was to spark the group going to Austin, suffered a pinched tendon in practice this week and probably will not be able to run tomorrow.

At last report, plans called for taking the group that originally planned to go to the Texas Relays to Big Spring, where the ABC Relays are being held. At Big Spring, the mile relay team, made up of Reagan White, Bob Rogers, Tommy Ivison, and Naxey Davis, will probably run. White and Ivison will probably run there in the 440-yard dash. It was not known this morning whether Snyder would run a medley relay team at Big Spring, possibly substituting another runner for Pitner on the 880.

Last A&M Scrimmage

COLLEGE STATION (AP)—Quarterback Dave Smith, Junior from Lockhart, raced 20 yards on a sneak up the middle to give the Maroons a 7-0 victory over the Whites in the final Texas A&M spring grid practice last night.

Smith ran for the score in the second quarter. He added the extra point too.

The game, a regulation 60 minutes, was closed to the public.

Golf Match Today

COLLEGE STATION (AP)—Texas A&M golfers will meet Rice today in a Southwest Conference match.

Yesterday the Aggies played a 3-3 tie with Trinity of San Antonio.

Brennan Is Preparing For Grid Season

SOUTH BEND, Ind. (AP)—The Terry Brennan Era in Notre Dame football will be ushered in today as the 35-year-old successor to head coach Frank Leahy opens the first of 20 spring workouts.

Brennan has 17 lettermen returning from Leahy's unbeaten but once tied 1953 team. This group is headed by Co-Captains Dan Shannon and Paul Matz, ends who played for Brennan on his Mount Carmel City High School championship teams in Chicago a few years ago.

Brennan's main job will be to replace the entire right side of the starting line, a unit wiped out by graduation. Fullback Neil Worden and Halfback Johnny Lattner, All-America and winner of the Heisman and Maxwell Trophies.

Notre Dame, entering its 86th year of football, will open the 1954 schedule of 10 games at home Sept. 25, against Texas. Then come Purdue, Pittsburgh, Michigan State, Navy, Penn, North Carolina, Iowa, Southern California and Southern Methodist.

Suggs Is Fem Open Favorite

CARROLLTON, Ga. (AP)—Louise Suggs, a hometown girl, set her sights today on the $875 first prize money in the fourth Carrollton Women's Open Tournament.

Miss Suggs occupied the favorite's role in the $3,500, 54-hole medal play event which began today at the Sunset Hills course.

Challenging the top 1953 money winner and current leader on the ladies professional golfers association circuit were 20 professionals and 19 amateurs which formed a top-flight field.

Rated just behind the little shotmaker were professionals Patty Berg of Minneapolis and Chicago, Babe Zaharias of Tampa, Fla., Betsy Rawls of Spartanburg, S.C., Betty Dodd of Tampa, Marlene Bauer of Sarasota, Fla., Betty Hicks of Palm Springs, Calif. and Betty Jameson of San Antonio, Tex.

Among the top amateurs, Dorothy Kirby of Atlanta, National Champion Mary Lena Faulk of Thomasville, Ga., and Mickey Wright of San Diego, Calif.

The tournament ends Sunday.

Fort Worth Cats Win Second Game In Row

VERO BEACH, Fla. (AP)—The Fort Worth Cats of the Texas league made it two in a row over the Mobile Bears of the Southern Association with a 6-1 exhibition victory here yesterday.

Right-hander Mike Lemish and Kark Spooner, a lefthander, held the Bears to one unearned run.

The Bears outhit Fort Worth 8-5. Fort Worth bunched four of their hits for three runs in the fifth inning.

Floor Sanders and Edgers For Rent

Barrow Furniture Co.
2112 25th Street Snyder, Texas

REAL ESTATE LOANS
Commitments Made In Our Office and Approvals Issued
Loans Made To
BUY — BUILD — IMPROVE — OR REFINANCE
FHA — GI — CONVENTIONAL LOANS
LOWEST RATES — PROMPT SERVICE
Milburn Mortgage Corp.
3333 Avenue S Dial 3-6212

YOU CAN OVERCOME FEAR WITH FAITH
8:45 A.M.—"Overcoming Fear By Faith"—Pastor (Junior Choir Will Sing)
9:45 A.M.—Church School Classes For All Ages
10:55 A.M.—"Overcoming Fear By Faith"—Pastor (Sanctuary Choir Will Sing)
6:30 P.M.—Fellowship Meetings
7:00 P.M.—Adult Class Meeting
7:30 P.M.—"Facts About Alcohol"—Speaker From Texas Drys (Men's Choir Will Sing)
8:30 P.M.—Recreation For Young People
Sacrament Of Lord's Supper At All Services.
Mid-Week Worship Service Wednesday at 7 A.M.
Attendance Crusade Runs Through Easter Sunday
FIRST METHODIST CHURCH
Woodrow Adcock, Pastor Avenue R and 27th Street

Our Specialty
Real Pit
Basted With Delicious Sauce
Barbecue
Beef
Pork
Chicken
Barbecued In
Our Outdoor Barbecue Pit.
7 Days A Week At
EVERYBODY'S
2½ Blocks South Of Square On Big Spring Highway

For Removing Rust Stains from all clothing. Safe on all colors that are water safe. Will not harm fabric if used as directed.
At Your Favorite Merchant

For Looks, Comfort, Durability
It's Genuine Hand Sewn
LEATHER MOCCASINS
SEE US FOR THE NEW LOOK
In Old Shoes
INVISIBLE RESOLING
Shoes, Bags, Belts
DYED ANY COLOR
REPTILES REGLAZED
BENBENEK
SHOE SHOP
Across From Palace Theatre

Your VOTE For
Frank D. Stephenson
For City Councilman, Place 5
City At Large
Is A Vote For:
Equalization Of Taxes and Street Improvements
Election April 6
(Pol. Adv.)

SPECIAL
Your Watch Cleaned Oiled And Adjusted
$3.95
(Automatic & Chronographs excluded)
We Give S&H Green Stamps
BRUTON'S
East Side Square

Town & Country
New Offers You A Complete Sales and Service
On All Types Of
PLUMBING AND HEATING EQUIPMENT
● Repairs and New Work ● Prompt, Efficient Service
Satisfaction Guaranteed
Lamesa Hwy. 2403 25th Ph. 3-3362
Henry Salsbury, Master Plumber

Mrs. Agee's Delicious
TAMALES AND CHILI
1617 Ave. M Phone 3-4355

a startling development in office furniture!

● NEW DURATOP . . . solves spot, scratch, burn problems
● ALL-ELECTRONIC CONSTRUCTION eliminates wobbling, squeaking
● BEAUTIFUL DUO-TONE COLORS . . . Beige top with Coral Oak or Pearl Walnut

New durability . . . new beauty . . . new comfort—10 wonderful desk advantages all combined at a never-before price!
$120
See our complete Futuronic Group—Secretarial, Clerical, Business Machine and Bookcase combinations—all designed to fit together in work-saving modular arrangements.

TIMES Printing Company
Dial 3-7202
Office Supplies • Job Printing
Typewriter & Adding Machine Service
Snyder, Texas

You Are Invited To Attend

Open House
2 p.m. To 9 p.m. Saturday
2 p.m. To 6 p.m. Sunday
At
Bell's Flower Shop
804 25th St.
Our annual pre-Easter open house will be held Saturday, April 3 and Sunday, April 4.
We want to offer you a cordial invitation to visit us during the open house and see the many beautiful flowers and plants that will be on display.
● Coffee Will Be Served
● Free Flowers For The Ladies

SERMON TOPICS

"New Light From Old Candles" will be the sermon of the Rev. B. W. Lewis at the morning worship service of the Trinity Methodist Church Sunday. A candlelight communion service is to be observed at the evering service, beginning at 7:30. The MYF of the church meets at 6:30.

• • •

Ted Norton, minister of the Twenty - Fifth Street Church of Christ, will speak on "The Church and Her Conflicts" at the 10:45 Sunday morning service of the church. At 7:30 Sunday night, he is to speak on "The Growth of Sin." Bible study classes meet at 9:45 Sunday morning, with training classes at 6:30 Sunday evening.

• • •

"Overcoming Fear by Faith" is to be the sermon of the Rev. Woodrow Adcock at the 8:45 and 10:55 Sunday morning services of the First Methodist Church. A representative of the United Texas Drys will speak at the 7:30 service Sunday night. The Men's Choir will sing for the evening service.

• • •

The Rev. E. K. Shepherd, pastor of the First Methodist Church, has selected "The Church At Smyrna" for his sermon Sunday morning. Dale Manos, field seeretary for the United Texas Drys, will speak at the Sunday night service of the church.

Cecil E. Hill, above, of San Antonio will lead an eight-day revival meeting beginning Sunday at the Thirty-seventh Street Church of Christ. Services are scheduled at 10 o'clock each morning and at 7:30 each evening. Maurice Watson will lead the singing.

Snyder Youth Elected District President Of Youth Fellowship

Don Boone was elected district Methodist Youth Fellowship president at the organization's banquet meeting in Colorado City Monday night.

Janice Stacey was elected recreation chairman for the district organization at the same meeting. Miss Stacey is the daughter of Mr. and Mrs. Earl Stacey, 118 Milburn. Boone is the son of Mr. and Mrs. E. B. Boone, 3821 Highland Drive.

Among other young people from the Trinity Methodist Church attending the banquet were J. R. Light, Douglas Boone, Sandra Boyd, Sadra Wisely, Jeanie Wisely, Doris Agee, Jerry Proctor, Sharron Adcock, Winifred Watson and Barbara Franks. They were accompanied by the Rev. and Mrs. B. W. Lewis and Mrs. E. B. Boone.

Revival Services At Christian Church Are Slated Through Friday

"If I Were a Lost Man" will be the topic tonight of the Rev. Richard Chilton, guest speaker for a revival service at the First Christian Church. The revival is to continue through next Friday.

The Rev. Glenn Ricketts, pastor of the church, will speak at the Sunday morning worship service, taking as his topic "Christian Revolution." A representative of the United Texas Drys will speak at the evening service.

Women Of Calvary Baptist Church Meet With Mrs. T. G. Cates

The Ladies' Bible Union of the Calvary Baptist Church met yesterday morning in the home of Mrs. T. Gerald Cates, 3814 Avenue V, to conclude a study of the gospel of John.

Nine members, including two new members, attended the meeting. Mrs. Ray Herring was a visitor. Refreshments were served by the hostess following the study.

Mrs. T. H. Boyd will be hostess to the group next Thursday.

Big Spring Minister To Preach Saturday

The Rev. George Polvado of Big Spring will be guest speaker for the Saturday night service of the Apostolic Faith Church.

James DeWees, a student minister from Big Spring, will speak at the church Sunday morning. The Rev. Jacob C. Regier, pastor of the church, is now recuperating from a recent operation.

Program Of Songs

Austin Higgins is to lead a program of songs at the Primitive Baptist Church at 7 o'clock tonight. The public is invited to attend, and to remain for refreshments which will be served following the program. The Rev. O. C. Floyd will speak for services at the church Sunday morning.

Adcock Speaks Before Lions

The Rev. Woodrow W. Adcock, a former president of the Snyder Lions Club, was program speaker for a Colorado City Lions Club Ladies' Night program Tuesday.

About 162 club members and their wives attended. Pat Bullock served as master of ceremonies and introduced Mr. Adcock.

Mr. Adcock is now serving as chairman of Zone 8, District 2T2, Lions International. He served as president of the Hale Center Lions Club before coming to Snyder in 1949. In his address, he praised the more than 10,000 Lions Clubs now organized in 56 nations for their service to mankind. He made specific mention of the sight conservation program of the organization, the work done for crippled and handicapped children and various other projects.

Also attending the meeting were Mr. and Mrs. Renal Rosson, Mr. and Mrs. Nolan von Roeder, Charles Wolfe, J. R. Eckstadt and Haskell Beard.

Religious Film To Be Shown At Jr. High

A motion picture strip with sound entitled "God In Creation," will be shown at 7:45 Saturday night in the Junior High School auditorium. The picture is based on the creation of the world as recounted in Genesis.

The film presentation is open to the public. There will be no admission charge.

Ira Junior Class Play Presented Tonight

The junior class of Ira High School will present the annual class play at 7:30 tonight in the school auditorium.

The play is a three-act comedy entitled "It's Never Too Late." Admission prices are 50 cents for adults and 25 cents for children. Proceeds will go the help finance class projects.

Indonesia, on the equator, has only 45 minutes difference between the shortest and longest day of the year.

Actress Will Enter Church

HOLLYWOOD (AP)—Actress Penny Edwards says she's quitting the screen "to do the Lord's work in whatever way He wills."

The 25 - year - old former New York stage actress said last night she and her husband, Ralph Winters, a television casting director, plan to join the Seventh Day Adventist Church.

"Both of us want to work for the Lord," she said.

Miss Edwards retired from 20th Century-Fox last year to await the birth of her daughter Deborah, now 4 months old.

"I began to read the Bible. Then I began to look for God," she said.

Born Millicent Edwards in Jackson Heights, N. Y., she appeared in the Ziegfeld Follies at 12 and later in other New York snows, including "Let's Face It," "Laffing Room Only" and "The Duchess Misbehaves." Among the movies in which she has appeared are "My Wild Irish Rose," "Two guys From Texas," "Pony Soldier" and "Powder River."

Morning Services

Worship services will be conducted at 11 o'clock Sunday morning at St. John's Episcopal Church. The Rev. Robert Purrington is to direct the service and will also administer Holy Communion.

Pianist And Actress Are Calling It Quits

LOS ANGELES (AP)—A difference in artistic interests was cited by George A. Hormel II of the meatpacking family as he explained the breakup of his marriage to Leslie Caron, French actress and ballerina.

"I am a musician; my wife is an actress," Hormel, 25, a pianist, said as he obtained a divorce yesterday on grounds of cruelty. He and Miss Caron, 23, were married in 1951 in Las Vegas, Nev.

He said Miss Caron "wanted to live an intense artistic life." During an attempted reconciliation in New York last October, he said, his wife told him she had never loved him and did not care to continue the marriage. Miss Caron did not contest the divorce.

BUSINESS SERVICE

BUILDERS HARDWARE & MATERIAL

—We have a complete line of lumber and building supplies. Wholesale and retail. Walter Hales Lumber and Supply. Phone 3-5792.

BUTANE

—Call Scurry Butane Company, 3-3721 for prompt gas delivery. Sales & Services domestic & commercial appliances.

FLOWERS

Fresh Flowers for all occasions. We telegraph flowers anywhere. Self's Flower Shop. Dial 3-4651.

FURNITURE

—Frigidaire refrigerators, washers, ironers. Also large selection of quality furniture at King & Brown.

INSURANCE

—Hugh Boren & Sons are dependable and experienced insurance, Real Estate Loans. Oil. Dial 3-3051.

New Name For Church Group

United Church Women was the new name adopted by the Snyder United Council of Church Women at a meeting Monday.

The change in name was adopted at the suggestion of the statewide organization, which met recently in Houston.

The Rev. Earl N. Kragnes, a member of the Commission of Promotion, Study and Use of the Bible, was guest speaker for the meeting. Mr. Kragnes is associated with the Christian Education department of the National Council of Churches. Mrs. Robert Patterson gave the devotional, "The Tie That Binds." Women of the Trinity Methodist Church were hostesses for the meeting and served refreshments following the program and business discussion.

The next meeting of the organization will be a fellowship meeting on May 7 in the fellowship hall of the First Methodist Church. Mrs. Bill Smallwood is chairman of arrangements.

Jeremiah Study Being Continued By WSG

Mrs. Harry Lee directed a continuation of the study on Jeremiah for members of the Wesleyan Service Guild Monday night at the First Methodist Church.

The dramatization of an imaginary conversation between Jeremiah and his mother was given by Miss Virginia Groves and Mrs. T. W. Pollard. Others participating in the lesson were Mrs. J. C. Littlepage, Mrs. Billie Youree and Mrs. Joe Caton.

The guild is to meet again at 7 o'clock Monday night in the fellowship hall of the church.

Avenue D Baptists To Be Lead By Youth

Young people of the Avenue D Baptist Church will direct the evening worship service of the church Sunday. Jerry Stewart will be the principal speaker for the service.

A representative of the Texas United Drys will speak at the morning service of the church. The pastor, the Rev. Floyd Strickland, is now conducting a revival service for a congregation in Grandfield, Okla.

Group From Here To Colorado City Meeting

Fourteen members of the First Methodist Church attended the Epworth sub-district meeting of the Methodist Youth Fellowship in Colorado City Monday night.

Those attending were Don and Dan McGregor, Billie and Wayne Ramsey, Clinta Blackard, Martha Robbins, Faye Biedleman, Ruth Adcock, Paula Dupree, Bill Crowell, Barbara Cockrell, Mary Deffebach, N. A. Billingsley and Mrs. W. W. Adcock.

Family Night Tonight

Observance of a family night program is planned by members of the Trinity Methodist Church tonight.

A covered dish supper for all persons attending will begin the program. A film will be shown for the children following the supper. Janice Stacey will plan entertainment for the teen-age group, games of dominoes will be arranged for adults.

THE VILLAGE CHURCH

The Church has been the most powerful factor in American life. Nowhere has the influence of the Church been more potent or more far-reaching than in the villages and small towns of the nation.

A large percent of our population lives in these areas, and they also furnish a large percentage of our state and national leadership. The church on Main Street or at the cross-roads draws people from far and near. They listen to the preaching and praying, join in the singing, and enjoy the fellowship of their friends and neighbors.

Many of the most cherished experiences of life are associated with these little churches. Their influence is stamped on the lives of the people, and their teachings help to form the character of this nation.

The Church needs and deserves the love and support of the people, whether it be in a big city, a small town or a rural village. It is an influence for good, a source of strength, a tie that links humanity with God.

HOLY BIBLE

THE CHURCH FOR ALL... ALL FOR THE CHURCH

The Church is the greatest factor on earth for the building of character and good citizenship. It is a storehouse of spiritual values. Without a strong Church, neither democracy nor civilization can survive. There are four sound reasons why every person should attend services regularly and support the Church. They are: (1) For his own sake. (2) For his children's sake. (3) For the sake of his community and nation. (4) For the sake of the Church itself, which needs his moral and material support. Plan to go to church regularly and read your Bible daily.

Day	Book	Chapter	Verses
Sunday	Psalms	8	1-9
Monday	Proverbs	22	1-12
Tuesday	Isaiah	9	2-7
Wednesday	John	6	41-51
Thursday	John	12	20-36
Friday	Romans	15	1-7
Saturday	II Timothy	3	1-17

Copyright 1954, Keister Adv. Service, Strasburg, Va.

A Friendly Welcome Awaits You At Trinity!

9:30 a.m. Sunday School

10:55 a.m. Morning Worship
"New Light From Old Candles", B. W. Lewis

6:30 p.m. MYF and Junior League

7:30 p.m. Evening Service
Candle Lighted Communion.

Trinity Methodist Church

Meeting Temporarily In Central Primary School
27th and Ave. K

"The Church With A Warm Heart"

This Series of Ads Is Being Published Each Week In The Snyder Daily News, Sponsored By The Following Business Etablishments

Forrest Builders Supply
2109 25th Phone 3-3301

Scurry Butane Co.
1012 25th

Walter Hales Lumber & Supply
East Highway Phone 3-5792 or 3-6252

Snyder National Bank
Nearly Half Century Banking Service
Member Federal Deposit Insurance Corp.

West Texas State Bank
Member Federal Deposit Insurance Corp.

Battenfield Hospital Clinic
Snyder, Texas

Roe's Home & Auto Supply
SELLING THROUGH SERVICE
2207 Ave. S Phone 3-3402

The Deffebach Agency
Complete Insurance Service
Phone 3-5611 2606 Ave. R

Piggly Wiggly

Snyder Auto Supply
1300 Ave. R Phone 3-3361

Times Printing Company
PRINTING — OFFICE SUPPLIES
1921 25th St. Phone 3-7202

LEGAL NOTICE

LEGAL NOTICE

TO:
THOMAS EARL ANDERSON
GREETING:

You are commanded to appear and answer the plaintiff's petition at or before 10 o'clock A.M. of the first Monday after the expiration of 42 days from the date of issuance of this Citation, the same being Monday the 26th of April A. D., 1954, at or before 10 o'clock A.M., before the Honorable District Court of Scurry County, at the Court House in Snyder, Texas.

Said plaintiff's petition was filed on the 4th of February, 1954.

The file number of said suit being No. 6361.

The names of the parties in said suit are: Allena Muriel Higgins Anderson as Plaintiff, and Thomas Earl Anderson as Defendant.

The nature of said suit being substantially as follows, to wit: for Divorce.

If this Citation is not served within 90 days after the date of its issuance, it shall be returned unserved.

Issued this the 9th day of March A.D., 1954.

Given under my hand and seal of said Court, at office in Snyder Texas, this the 9th day of March A.D., 1954.

(Sl) Eunice Weathersbee, Clerk
District Court Scurry County, Texas

Political Announcement

The News is authorized to announce the following candidates for office, election to be subject to action of the Democratic Primary.

For District Clerk:
MRS. EUNICE WEATHERSBEE

For County Treasurer:
MRS MOLLIE PINKERTON

For Justice of Peace, Precinct No. 1:
W. C. DAVIDSON

For County Sheriff:
HOMER WHISNAND
LLOYD H. MERRITT

For County Clerk:
DAN COTTON
PAT JOHNSTON

For County Tax Assessor-Collector:
JIM IKARD

For County Judge:
EDGAR TAYLOR

For County Attorney:
WAYLAND G. HOLT

For Commissioner Precinct No. 1:
CLARENCE A. WADE

For Commissioner Precinct No. 2:
CULLEN H. TOOMBS

For Commissioner, Precinct No. 3:
L. L. (Pat) MOORE

For Commissioner, Precinct No. 4:
DOYLE PARMER
DON ROBINSON

For County Superintendent:
FORREST W. BEAVERS

For District Attorney:
RENAL B. ROSSON

For State Senator:
HARLEY SADLER

ANNOUNCEMENTS A

SPECIAL NOTICE A-2

WILL take your order for home baked cakes and pies. Mrs. Carl Hardaway. Dial 3-4019

AUTOMOBILES B

AUTOS FOR SALE B-1

FOR SALE

1951 Buick 4-door sedan, R&H, white wall tires, two-tone, directional and back-up lights. 34,000 actual miles. One owner car. Very reasonable.

DIAL 3-3752

TRAILERS B-3

FOR SALE

Three-bedroom Schultz house trailer. A real bargain. Like new. Also Cadillac couple, Deville. A real bargain, like new. Inquire by writing—

301 East 17th. Street
or Phone 1134-W
CISCO, TEXAS

FOR SALE: 27' Nashua trailer house. Located one-block West of water tower on 32nd. street.

AUTO RADIATORS B-11

SNYDER RADIATOR SERVICE

FRANK D. STEPHENSON
"THE RADIATOR MAN"
CLEANING NEW — REPAIRING REBUILT

1105 AVE. T DIAL 3-4131

FOR SALE OR TRADE B-10

FOR SALE OR TRADE

53 Willys Station wagon with heater and overdrive. Less than a month old.

1948 Packard super 4-door with radio, heater and overdrive. Extra clean.

Dial 3-5017

BUSINESS OPPORTUNITY C

EXCEPTIONAL INCOME
SMALL INVESTMENT
MEN OR WOMEN

Nationally operating corporation, members of CHAMBER OF COMMERCE, BANKS, etc., is opening new outlets for WHOLESALE merchandise such as NUTS, CIGARETTES, CANDY, CHLOROPHYLL PRODUCTS, and featuring the nationally advertised PERK-UP, sold in your area only through our machines. THIS IS NOT A GET RICH-QUICK business, but should give you a STEADY, PROFITABLE income for the rest of your life. A CASH INVESTMENT of $600 or more is all that is required; this is SECURED by inventory. YOU DO NOT BUY MACHINES! We will supply brand new machines ABSOLUTELY FREE OF CHARGE. NO SELLING OR SOLICITING necessary as our representative obtains all locations and sets up route for you in your area. If you have 6 hours per week to spare, are of excellent character and credit standing, own a car, have the necessary capital and a sincere desire for financial security then write at once for interview with factory representative; include phone and address. GENERAL PRODUCTS MFG. CORP., 4473 OLIVE ST., ST. LOUIS 8, MO.

The pipe racks and equipment of the Snyder Pipe & Supply Co., on the Lubbock highway, are shown in the picture above. Owner Burney Krasner who has operated the business here since 1950 said that the reclamation of oil field and water well pipe in this area is a service which saves many pipe users money and attracts customers from all over surrounding West Texas. (Lee Watson photograph)

Firm Reclaims Used Pipe For Sale Here

A boom town business started here by Burney Krasner in 1950 purely as a boom business has continued to thrive so, the owner says he has decided to stay here and make Snyder his permanent home and business location.

Krasner owns and operates the Snyder Pipe & Supply Co., on the Lubbock highway just north of Snyder.

Mainstay of the business is reclamation for resale used pipe from the oil and water drilling operations in this area.

As long as there are oil wells here and the need for water wells continues there will be a need for this type business, Krasner said.

Krasner's confidence in the future of his business and in Snyder's future here is backed up by the fact that he has just purchased a home here. The house is now under construction by Scott & Browning Development Co. in the Highlands addition south of Highland Park.

Since Krasner has been operating the business here he has reclaimed large quantities of all size pipe for reuse.

He has equipment to straighten bent pipe and put new threads and couplings on the used pipe.

"If the pipe has pin holes in it we spot weld the holes so the pipe is water or oil tight again," he said.

Krasner said that although his used pipe is not as good as new pipe would be, it is safe for all light uses and will probably give good service for 25 to 30 years in water wells, shallow oil wells, and for surface strings.

The firm reclaims all sizes of pipe from the smallest water well pipe up to the largest oilfield pipe, and "we usually have a good stock of all the different sizes on hand," he said.

A new venture the Snyder Pipe & Supply Co. is beginning here is sale of sub-standard new pipe that is produced by the Colorado Shield & Iron Co., Pueblo, Colo.

Much of this new pipe is probably just as good as standard new pipe, but small manufacturing defects cause it to be marked sub-standard, Kasner said.

"The big attraction of this pipe will be its lower cost," Krasner said.

Ship Burns At Sea; 1,500 Aboard Saved

ALGIERS, Algeria (AP) — Fifteen hundred Britons were safe ashore here today after being whisked from a burning troop ship in one of the greatest sea rescues of history. Four crewmen were the only fatalities.

The survivors, among them 277 women and children and 17 invalid soldiers, came in and quickly abandoned the gutted, blazing British transport Empire Windrush 20 miles off here in the Mediterranean early yesterday. The flaming hulk of the 8,000-ton vessel was left adrift, a total loss.

Four rescue ships that sped to the scene and plucked the survivors from the sea and from lifeboats brought them to Algiers yesterday. They found shelter last night with private families and at military bases.

Three men and one officer were killed in the engineroom explosion that rocked the vessel and set it ablaze.

The cause of the blast remained a mystery. Some Algerian newspapers quoted the Empire Windrush's skipper, Capt. W. Wilson, as saying, "The possibility of sabotage was not excluded." This remark could not be directly confirmed, however.

Speculation on a possible bombing arose because the ship had just come through the Suez Canal, where Egyptian-British tension is high. The big tide and white-troop carrier was homeward bound from Kure, Japan, to Southampton, England. She had stopped at Hong Kong, Singapore, Colombo, Aden and Port Said.

Aboard were about 250 crewmen and 1,268 passengers — soldiers, sailors and airmen, with 277 women and children dependents. Seventeen hospitalized soldiers were among those saved without mishap.

A British aircraft carrier and two destroyers sailed toward Algiers today to bring the survivors home to England.

Capt. Wilson said that moments after the blast on the Empire Windrush, flames spread out of control, and choking, acrid smoke billowed through the ship. It was then, he said, that he passed the order for all hands to abandon ship.

Four ships—the Dutch freighter Mentor, the British cargo vessel Socotra, the Italian tanker Taigete and the Norwegian freighter Hemsefjell—converged quickly on the spot. Within two hours they had picked up all the survivors.

Soldier Rushes Home From France Then Not Allowed To See Mother

DAYTON, Ohio (AP)—Pfc. Jean Keck, 21, made a hectic four-day, 4,000-mile trip from France to see his critically ill mother.

But when he arrived yesterday doctors refused him permission to visit Mrs. Edna Keck at Dayton Hospital, where she is seriously ill following a cerebral hemorrhage.

Keck, in the Army Quartermaster Corps, was flown across the Atlantic by the Air Force. He spent a night in the Azores, was grounded by bad weather in Newfoundland and finally had to make the last leg to Dayton from Westover Air Force Base, Mass., in a T33 jet trainer.

Doctors said he might be able to see his mother today.

Expert On Longevity Reaches 100th Year

NEWARK, N. J. (AP) — Thirty years ago Rabbi Abraham Bernstein wrote a book on longevity.

Yesterday he celebrated his 100th birthday at a party attended by 75 persons, including five children, 14 grandchildren and 18 great-grandchildren.

The rabbi's formula for long life: cleanliness and a good diet.

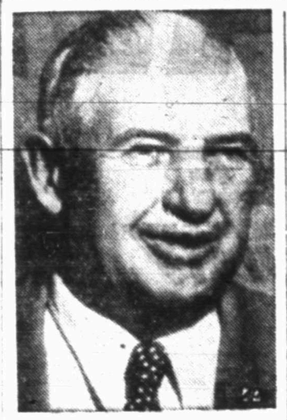

Elected new president of the Texas and Southwest Cattlemen's Association in San Antonio was Roy Parks, above, of Midland.

111-Year-Old Veteran Honored Yesterday

AUSTIN, Tex. (AP)—An old man who fought in a war before automobiles and airplanes were heard of watched sleek sports cars flash along jet plane runways yesterday.

Walter W. Williams, 111, Confederate veteran and oldest of five living Civil War soldiers, was honorary commander of Bergstrom Air Force Base here during the National Sports Car Races.

He was flown from Bryan, near his home at Franklin, Tex.

He wore a Confederate uniform flown from Hollywood. His old uniform was destroyed by fire years ago.

Tornado Hits Town In Indiana, One Hurt

ANDERSON, Ind. (AP)— A small tornado dipped into a residential section of Anderson yesterday, ripped off roofs and tore houses from foundations over a 10-block area. Then it rose, but a moment later stabbed into the business district, wreaking further destruction.

The Rev. Ernest F. Pagel, 63, was struck by a hurtling pickup truck as he hurried into his church to warn the congregation. He suffered a chest injury. He was the only casualty.

Nine Airplanes Burn

MISSOULA, Mont. (AP)—Nine airplanes and the hangar they occupied at Missoula County Airport were destroyed early yesterday in a 30-minute flash fire and explosion of undetermined origin. No one was injured.

Part Of Train Drops Through Fiery Trestle

STEILACOOM, Wash. (AP) — In what the engineer called "30 seconds of hell," eight units of a 73-car Union Pacific Railroad freight train plunged through a burning trestle into Puget Sound here yesterday.

The only casualty was L. R. Pearson, a brakeman who suffered minor burns about the eyes as he braved flames to save three carloads of bellowing cattle.

Union Pacific officials placed damage to the trestle and to the cars at more than $300,000.

Engineer William Boyce said he was highballing along the waterside track toward Seattle, some 45 miles to the north, when he rounded a curve and saw flames billowing from the trestle.

He applied the air brakes, but the heavily laden train couldn't be stopped before the three diesel units and 19 cars ploughed through the flames. The next eight cars d[illegible] ugh the water as the trestle gave away. Four cars burned.

The destroyed cars carried wax, tires, refrigerators and shoes. The cause of the fire was not determined.

Papermakers To Vote On Big Party Or New High School Gym

WESTBROOK, Maine (AP)—Papermakers at the S. D. Warren mill will vote April 10 on this question: Shall the company celebrate its centennial by throwing a big party or by giving $100,000 for a high school gymnasium?

President George Olmstead Jr. and Manager Everett Ingalls said today their first thought was a party for all 2,700 workers and their families.

But they decided that would be "an expensive shindig—enjoyed for a day and nothing to show for it later." They estimated the cost of this "one-day bender" would be "almost enough to build a gymnasium for the new high school."

In a letter distributed to the workers, they said a gymnasium "would serve the community long after a picnic would be forgotten."

"If the majority vote is in favor of the gymnasium, we propose to give $100,000 for its construction."

At the peak of the old time sailing ship whaling industry, about 70,000 men produced about 15 million gallons of whale oil a year compared to today's 13,000 men who produce more than 75 million gallons.

Time In Egg Fertilization Effects Life

By RENNIE TAYLOR
Associated Press Science Reporter

SEATTLE (AP)—The length of a person's life may depend upon how quickly the egg from which he came was fertilized, a University of Washington medical researcher reported today.

Motion picture studies of the very beginning of the life of a rat have formed the basis for the idea. There is no experimental proof as yet but the studies have shown that unfertilized egg cells and sperm cells are the shortest-lived cells of the body.

Dr. Richard J. Blandau of the University of Washington advanced this idea to science writers visiting research centers under the guidance of the American Cancer Society.

He studied fertilized rat eggs under an instrument called a phase microscope, which shows up details much more clearly than an ordinary microscope.

Rat fertilization—the meeting between the egg of the female and the sperm of the male—takes place in one to three hours, he said. If there is delay in this meeting, the rat embryos develop abnormal or defective tissues which frequently cause them to die before birth.

An unfertilized egg begins to disintegrate within four hours, and soon thereafter loses the power to start a new life Dr. Blandau reported.

He said he believed but could not yet prove that human fertilization must take place within 12 to 15 hours after ovulation, or the emergence of the egg from the ovary. Otherwise, he said, the deterioration that follows may result in an individual of low vitality.

The phase microscope studies also are being used to examine in detail the abnormal white blood cells which characterize leukemia, a cancer-like disease of the blood.

Leukemia research may be helped, Dr. Blandau said, if it can be determined just which white cells are involved.

In 1890, about 69 per cent of U. S. men over 65 were in the labor force compared with about 42 per cent in 1950.

Burning of San Felipe, set afire by Texans to prevent its falling into the hands of the advancing Mexican army, destroyed the only home owned in Texas by Stephen F. Austin. Above is a replica of the log cabin in which "The Father of Texas" made his home.

HERITAGE DAYS NO. 25

Stephen F. Austin's Home Is Burned At San Felipe

Sam Houston, bitterly criticized by the Texan government for his continued retreat, assumed full responsibility for his action in a report to the secretary of war on March 29, 1836. "I hold no councils of war," he explained to Thomas J. Rushk.

"If I err, the blame is mine."

Still seeking recruits for an army with which he could meet the Mexicans with confidence, he sent Capt. David N. Burke and Edward Conrad to New Orleans "to procure men for the army of Texas." To a friend in the Louisiana city, he sent a message: "We now stand before the world as a nation, and stand almost alone."

San Felipe, center of the colony established by Stephen F. Austin, went up in flames on March 29. Capt. Mosely Baker and 120 men fired the community upon receiving a report that the Mexicans were approaching.

The only home owned in Texas by Austin was destroyed with the other dwellings, to prevent their being put to use by the Mexicans.

The town hall, to which the torch also was applied, had served the first and second conventions of Texas, in 1832 and 1833, and the Consultation of 1835. It was in this building that the provisional government served until the republic was formed by the Delaration of Independence on March 2.

Houston's troops, suffering in cold and rain, continued their march, literally cutting their way through the thickets above Mill Creek.

Heading toward Gonzales, on the same day, were two battalions of Mexicans who departed from Bexar with a couple of eight-pounders, a pair of four-pounders, and a howitzer. They left the ruins of the Alamo, to reinforce Santa Anna, the same day Houston dispatched Burke and Conrad to New Orleans to enlist recruits for the Texan army.

CAREFUL MOVERS

McAlister Claims Service Is Best Product He Has To Sell

Moving? Its no more trouble than picking up your telephone and dialing McAlister Transfer & Storage at 3-6791. Your moving day will go smoothly and free of problems.

McAlister Transfer & Storage invites you to call and talk over your moving needs with them. They have a staff of careful, experienced men who take great pride in moving your furniture without damage.

Every move is made with the utmost care. Every item is carefully wrapped in the proper pad to avoid damage.

Each of McAlister's vans is equipped with an extra amount of the best clean furniture pads. The vans are kept clean, and are supplied with rubber coated walk boards to prevent slipping and possible injury or damage to furniture.

The dollies for handling the heavy items are of the latest design, O. A. McAlister, head of the firm, said.

In four years McAlister Transfer & Storage has grown from one small van to five vans at this time. Two of these are thirty-foot trailer vans and the other three are bobtail vans.

This rapid growth has been the result of the exceptional service that they have given their customers, he said.

McAlister said that some of the exceptional services they give their customers are packing of all items to be moved and providing wardrobes for the moving of clothing. This way clothes can hang up just as they do in closets at home and remain unwrinkled.

McAlister Transfer & Storage is responsible for all breakage or damage to merchandise they wrap or pack for moving.

The firm provides shipping crates and large boxes for packing all small items and large casks for packing of dishes, lamps, and all other glass or breakable articles.

Distance is no problem at McAlister's. Whether you want to move across the street, state or nation, the firm will transport your goods safely. McAlister is connected with Howard Van Lines for out-of-state moves and can give you prompt and careful handling to any point in the nation.

McAlister Transfer & Storage has a bonded warehouse at 1604 Twenty-fourth Street, where they can take care of any or all of your household goods for any length of time.

PIPE
For Every Purpose
SNYDER PIPE AND SUPPLY
Lubbock Hwy. Phone 3-8113

Ming-Plating and Polishing
Denson Gulf Service
300 East Highway Phone 3-3912

BELL'S FLOWER SHOP
Nursery Stock
Cut Flowers, Plants and Floral Design
804 25th STREET
Phone 3-4651

Everything For The Builder
LUMBER
ROOFING
TOOLS
LINOLEUM
Terrell BUILDERS SUPPLY

CRAFT STUDIO
and CAMERA SHOP
Movie Camera Headquarters

NEW
CONOCO SERVICE
TPC CONOCO GASOLINE
J. B. EARLY CONOCO SERVICE
812 25th St. Ph. 3-9203

HARRIS PHARMACY
SNYDER REXALL STORE
• Leading Cosmetics in our Complete Cosmetic Bar
• Prescriptions Filled and Delivered Anywhere
• Complete Fountain Service
Everything You Need In Drugs and Sundries
PHONE 3-326

Sta-Nu
ANY TYPE ALTERATIONS or DYING
HATS FACTORY CLEANED, REBLOCKED
HIGHLAND PARK CLEANERS
Big Spring Hwy. 3-7261

GOOD BARBECUE
TRY SOME — YOU'LL AGREE IT'S THE BEST
HEAT CONTROLLED FRIED CHICKEN
CHUCK WAGON
25th Street & Ave. L Ph. 3-5152

EVERETT STUDIO
Featuring cool, comfortable Strobelights . . . Specializing in Glamour Portraits and Children Photography.
610 24th Street Dial 3-3957

LOCAL or Long Distance Moving
Dial 3-6791 Day or Night
McAlister Transfer & Storage

COMPLETE AUTO UPHOLSTERY AND POLISH SERVICE
Ming Plate Polish Franchise
Ming Magnifies and preserves car beauty
HOWARD'S TRIM SHOP
210 East Highway——Phone 3-4481

Lota' Burger on 6" Bun, Square Meal on Round Bun 30c
Lota 'Burger Junior on 4½" Bun . . . 19c
Lota' Burger Drive-In 1510 Ave. S
J. T. Murphree, Mgr.

PLUMBING SERVICE AND REPAIRS
Contracting Heating And Plumbing
CITY PLUMBING & SUPPLY
1801 Avenue S Phone 3-6364

M&M RADIO & ELECTRIC
FREE ESTIMATES ON ALL ELECTRICAL APPLIANCE REPAIRS
DIAL 3-3793

WOLFE STUDIO AND CAMERA SHOP
PORTRAITS — COMMERCIAL PHOTOGRAPHY
All Types Photographic Equipment—Movie and Still Movie Projectors For Rent

Competent Registered Pharmacist
To Serve You
SNYDER DRUGS
West Side Of Square Phone 3-3451

For Courteous & Reliable
Real Estate SERVICE
Call Or See
Jack & Jack Realty
1921 26th Phone 3-3452
"Member Snyder Real Estate Board"

Your Purina Dealer
HAS A COMPLETE LINE FOR PURINA CHOWS
FOR —
• Stock • Poultry
• Dogs • Rabbits
CLARK FEED & SEED
1607 25th St. Phone 3-6691

Cosden Higher Octane Gasoline
Cosden Para-Fine Motor Oils
VEEDOL Motor Oils
Mansfield Tires and Tubes
At the Sign of The Cosden Traffic Cop
HIGHER COSDEN OCTANE
BASS OIL COMPANY
912 25th Cosden Jobber Snyder, Texas
2 Miles South On Big Spring Highway

Propaganda Boring To Poles; Voice Of America Ridiculed

EDITOR'S NOTE—Frederick Kuh, Chicago Sun-Times correspondent, recently spent two weeks in Poland with greater freedom of movement than any Western correspondent has had there in many years. His uncensored reports, being concluded in the Sun-Times today, have been condensed by The Associated Press for publication here. A previous article appeared last week. All this material is copyright 1954.

By FREDERICK KUH

An astute observer in Warsaw said a free election in Poland today would give the Communist government less than 20 per cent of the vote. This is of course an arbitrary judgment. But from talks with many scores of plain citizens, foreign ambassadors and even top Communist leaders, it seemed to me a reasonable estimate.

The people are fed up with propaganda. They are bored to death with glorification of the Soviet Union, for which millions of Poles lose no love.

A prominent member of the Communist Central Committee said the regime made a grave propaganda error.

"It lacked the courage to tell the people the situation was bad and they would have to suffer," he said. "Our regime lied about the well-being in the country."

I was told that a confidential sampling, conducted by a responsible Polish state authority, revealed more than 500,000 Poles listen regularly to foreign broadcasts despite jamming. Many more are said to listen at irregular intervals. Every intelligent Pole with whom I discussed this topic spoke highly of the British radio and poured ridicule on the Voice of America and on Radio Free Europe. They said the BBC, while hostile to Red Poland, is truthful and objective. They said the Voice and Radio Free Europe "drool propaganda and are often inaccurate."

I heard and saw much of the social advancement. I visited several creches, state medical clinics, workers' homes, colleges and universities—many places where the class that was till a few years ago grossly underprivileged today is on top. Social and economic benefits add up to about one third more than the average citizen's earned income.

The great negative factor, about which the government is discreetly silent, is the immense gap between wages and prices. On the basis of the hours the Polish citizen must work to buy common articles, living costs are 3 to 10 times higher than in the United States. The leaders know communism must do better than that if it is to attract people in countries with a decent living standard.

Culturally, Poland presents a few bright spots in a predominantly bleak scene. Cultured Poles told me the theater has deteriorated. They said films—12 full-length films are produced yearly—are poor and modern painting is mediocre. Great effort is being made in music, but many gifted musicians were Jews who vanished in the gas chambers. The oasis in this cultural desert is books. Poland never had such a flood streaming from the presses—world classics and Polish works.

Poland is busy digesting almost one fourth of prewar Germany. In August 1945 the United States, Britain and Russia put under Polish German provinces of Silesia, Pomerania and most of East Prussia. Poland, backed by the Soviet Union, has disregarded the provisional character of this arrangement.

Polish officials said the Poles, especially in the "recovered regions," register immediate anger and some nervousness whenever America or Britain gives the slightest encouragement to West Germany's campaign for revising the Oder-Neisse frontier. The Polish Communist regime's grip on the nation is strengthened by U.S. promotion of West German rearmament and by America's fence-straddling on the German-Polish border issue.

The government has been packing the new western territories with so many workers, peasants and military and air bases that nothing short of full-scale war could uproot Polish power there. I talked with the vice president of the Stalinogrod (Katowice) County Council, Jerzy Ziemek.

"There was a sense of insecurity here in 1945-46," said the Silesian official. "Now people see the state's big investments in reconstruction, industry, agriculture, schools, homes. They've come to believe the Oder-Neisse frontier is permanent."

Stanislaw Kulczycki, deputy speaker of Parliament, told me five million Poles have been settled in the new territory and the population is less than 1 per cent German today.

Old Debt Is Paid Off

SPRINGFIELD, Ohio (AP) — Paul L. Miller, who quit barbering a quarter of a century ago, has received $2 and the following note:

"Approximately 28 years ago I owed you 50 cents for a haircut and I neglected to pay it. I enclose $2 to take care of that little debt. I know I shall feel better for it. Thank you."

Miller says he will send the man his change. He declined to reveal his name.

Candidate Tries Again

ANNAPOLIS, Md. (AP)—Alexander W. Andrews of Shadyside, Md., has sought public office 10 times since moving to Shadyside 35 years ago from Gloucester, Mass. He has never been elected, but was beaten in the primary only once. He filed yesterday for the fifth straight time as a candidate for the board of Anne Arundel County commissioners.

WORTHINGTON
INSURANCE AGENCY
WOODROW WORTHINGTON
1921 26th St. — Dial 3-3352
Representing THE TRAVELERS, Hartford

Women Better Patients Than Impatient Men

By HAL BOYLE

NEW YORK (AP) — Sidewalk scrawls by a pavement Plato:

Most doctors prefer to treat women rather than men, not because women are more attractive but because they are more sensible—at least about their ailments.

A woman accepts illness as part of life, but a man takes his health for granted, and it hurts his pride if something goes wrong with him. He is as surprised as if his fist had doubled up of its own volition and hit him in the face. He feels his body has betrayed him on purpose.

"Women are willing to wait until tomorrow to be cured," said one doctor. "But men always want to be cured yesterday."

Here's a good tip if you have to spend a siege in a hospital: Try to get put into a semi-private room in which the other patient is a sick bachelor physician. The nurses will be spending so much time pampering him they can't very well turn you down when you ask for a drink of water.

The magazine ads often feature charming little picture stories showing how a young man wins his girl's heart merely by switching to a particular brand of toothpaste. This is fine as far as it goes, but it is only half the picture. How about the fellow who wants to get rid of a girl and doesn't know how? Can't they develop a toothpaste so repulsive that all he would have to do is brush his teeth with it once, and she would drop him of her own accord? There should be a big market today for a product like that.

Some young college graduates who now flock to the big cities wouldn't mind settling down in a small town—if they could find one so small it didn't even have a draft board.

Wives are so inconsistent. They will pat a dog on the head and praise him because he acts almost human, but, on the other hand, if their husband shows the least sign of acting like a gay old dog all he runs into is criticism. Will we never get rid of the double standard?

A hermit we know has just heard about the hydrogen bomb, and we rather treasure his shocked comment on it:

"Anybody who would build a thing like that must be crazy. Don't they know they're playing with dynamite?"

Bootlegger Learns Of Evils Of His Trade

LONDON, Ky. (AP)—After listening to father-like lectures on the evils of bootlegging whisky, Jim Bowman promised the judge and sheriff he would be good in the future.

Sheriff Harve Steele said he arrested Bowman at his home and confiscated five pints of moonshine.

"I preached him a sermon too," said the sheriff, "and the only reason I didn't bring him to jail instead of giving him a summons to appear in court was because of his age."

Bowman is 91, the sheriff 84. The case was filed away.

Judge Rules Pregnant Woman Can Hold Job

BATAVIA, Ohio (AP)—Judge Harry Britton, ruling in an unemployment compensation case, says a pregnant woman is capable of holding down a job.

Mrs. Dolores S. Sheppard of Milford asked compensation after the Cincinnati & Southern Bell Telephone Co. moved its Milford office to Batavia.

The Bureau of Unemployment Compensation and its board of review said she was not entitled to the checks because she was physically unfit for employment.

Judge Britton said yesterday the board's decision was "unlawful, unreasonable and against the manifest of evidence." He ordered it to reconsider the case.

"IN-THE-HOME" SERVICE.

Upholstery and floor coverings cleaned or mothproofed. Inexpensive world-wide service.

DURACLEAN FABRIC SPECIALIST
Dial 3-5017

For Insurance Service
Call 3-5611
—Fire —Auto —Marine —Casualty
The Deffebach Agency
2606 Ave. R Box 925

YOU GET TRIPLE SAVINGS
with FORD TRIPLE ECONOMY TRUCKS

1. Save gas with new, high-powered engines!

Only FORD gives you LOW-FRICTION, high-compression, overhead-valve, deep-block engines in ALL truck models! These low displacement Ford Truck engines normally use *less gas!* Ford's Power Pilot boosts gas economy, too! New short-stroke design cuts power-wasting friction as much as 33%, delivers up to 23% *more* usable power! Now five great engines—115 to 170 h.p.! V-8 and Six!

2. Save work with new cabs and controls!

Ford's comfortable new 3-man *Driverized* Cabs cut fatigue, conserve energy, with the easiest working facilities in trucking! New *Master-Guide* Power Steering for most Ford BIG JOBS, new Power Brakes for all ½-tonners, and *Fordomatic* Drive for all light-duty series—at low extra cost—help drivers get work done easier and faster.

3. Save trips with peak payload capacities!

Only the FORD truck line gives you such low curb weights for peak payload capacity! New Ford-built tandem rear axle with GCW to 60,000 lbs.! New Cab Forward BIG JOBS, up to 55,000 lbs. GCW, for 35-ft. trailers. Over 220 Ford Truck models—one *right* truck for your job!

Why drive a "down payment"? Trade now for a new FORD TRIPLE ECONOMY TRUCK
MORE TRUCK FOR YOUR MONEY!

F.C.A.

New Ford factory-built 6-wheelers increase capacity as much as 95% over 4-wheel trucks. Up to 40,000 lbs. GVW.

WADE PIPKIN MOTORS
1615 26th STREET
"THE" FORD DEALER OF WEST TEXAS
LARGEST DEALERSHIP IN THE WORLD for its size
PHONE 3-6351