MIDLAND REPORTER-TELEGRAM

SATURDAY, FEBRUARY 14, 2015 mrt★com *235,000 readers in print and online monthly*

COMING SUNDAY

Read about doctors who wear medals who haven't been vaccinated

REMEMBER ROMANCE

Upload a photo of your loved one (spouse/significant other, family member, child or pet) and tell us why you love them for a chance to win one of two "Remember Romance" packages at the Gaylord Texan.

mrt.com

Permian Basin idles 49 rigs this week

By Trevor Hawes
thawes@mrt.com

The number of rigs exploring for oil and natural gas in the Permian Basin decreased 49 this week to 368, according the weekly rotary rig count by Houston-based oilfield service company Baker Hughes.

The week ending April 22, 2011, was the last time the Permian Basin rig count was below 400. The count was 399 at that time.

More inside

Read the latest energy news. Page 6A

This week's rig count marked the 10th-consecutive decrease for the Permian Basin. The last time Baker Hughes reported a positive rig-count change was Dec. 5, when 568 rigs were reported. Since then, the Permian Basin has shed 200 rigs, a decrease of 35.21 percent.

For the year, the Permian Basin has idled 162 rigs, or 30.57 percent.

In District 8, which includes Midland and Ector counties, the rig count fell 26 this week to 230. District 8 has idled 84 rigs, 26.75 percent, this year.

Texas shed 56 rigs this week for a statewide total of 589. The last time the Texas rig count dipped below 600 was the week ending March 19, 2010, when there were 595 rigs reported.

In other major Texas basins, there were 164 rigs in the Eagle Ford, down four; 41 in the Haynesville, down two; 38 in the Granite Wash, down one; and 13 in the Barnett, down six.

The Haynesville shale is the only major play to have a positive rig count since the beginning of the year. The East Texas play started 2015 with 40 rigs.

The Barnett shale has had the steepest decline by percentage of all major Texas plays. The North Texas play's count is

Please see **RIG COUNT**/4A

WE'VE GOT YOU COVERED

James Durbin/Reporter-Telegram

Ricky Young buys flowers for his wife at Susie's South Forty Confections on Friday.

Valentine's Day tips for the forgetful

By Rye Druzin
rdruzin@mrt.com

It's Valentine's Day … and you forgot. Right now you're reading these words and your heart has begun racing, your mind is flooded with emotions and your stomach is filled with the bad types of the butterflies.

But don't worry, we're here to help with information on places to go and tips on how to make sure your Valentine is happy.

Flowers

Roses are the flower of the season, with the National Retail Federation estimating that 37.8 percent of their respondents will spend more than $2 billion on flowers and arrangements of all types.

For Flowerland sales associate Jane Cappadonna, the rush continues even on Valentine's Day when couples are supposed to be celebrating it together.

"It's an astronomical number," she said of the holiday's sales. "Valentine's Day is a florist's busiest day — period."

She said that the store is well-stocked with individual roses and flower arrangements and that people shopping for the holiday can spend anywhere from $50 to $70, depending on what they are looking for. She doesn't anticipate the store running out of flowers.

"We have plenty," Cappadonna said. "It's possible that we might run out of red roses, but we haven't yet."

She said timing is the most important thing on Valentine's Day.

"I would just tell (customers) to come down to the store as early as possible. The later in the day it is, the less selection they will have."

Candies and gifts

The NRF estimates that more than half of Americans celebrating Valentine's Day will spend about $1.7 billion on candy this year. For those looking for

Please see **V-DAY**/4A

Gun bills on different paths; fight over border security?

By Will Weissert
Associated Press

AUSTIN — Tensions might be rising between the Republican heads of the Senate and House over the best way to secure the Texas-Mexico border. But don't try to be pithy and say things are getting snippy.

After Lt. Gov. Dan Patrick, who leads the Senate, held a packed news conference to announce a $12 million plan to keep National Guard Troops on the border a couple extra months, House Speaker Joe Straus noted that new Gov. Greg Abbott had yet to weigh in.

"Regardless of how many people show up at a press conference about deploying the national guard," Straus said "we only have one governor."

Asked for a response, Patrick spokesman Alejandro Garcia said he'd seen suggestions Straus hadn't meant to be "pithy." Garcia then took the same theme to near-poetic proportions.

"The Lieutenant Governor points out that 'pithy' actually means 'concise and full of meaning.' The Speaker's comment was neither. But to point that out might be snippy," Garcia said via email. "The Lt. Governor did not take the Speaker's comment as pithy, or snippy — nor did he take any offense by it."

Border security funding seemed to be a big winner after Patrick's news conference. But Straus' comments may temper that.

Abbott, meanwhile, is expected to lay out his own border security ideas in his State of the State speech Tuesday.

Here's a look at who and what had a strong week — and didn't — in Texas politics.

What's up

■ **University of Texas Regent Wallace Hall**

A report released Thursday found a "handful" of applicants to the University of Texas are approved each year at school president Bill Powers' direction over the objections of the admissions office. That was some vindication for Hall, who was censured by a Texas House committee last year over his relentless efforts to oust Powers. Those failed, but Powers agreed to step down this coming June.

■ **Bills on open and campus carry**

The Senate State Affairs Committee spent hours discussing much-watched proposals that would legalize concealed handguns on college campuses and open carry everywhere else. Despite loads of extra security and pre-meeting hype,

Please see **TENSION**/4A

Abbott appoints Odessa's Tryon Lewis to Texas Transportation Commission

From staff reports

AUSTIN — Gov. Greg Abbott announced Friday that he has appointed former state Rep. Tryon Lewis of Odessa to the Texas Transportation Commission, which governs the Texas Department of Transportation.

Abbott also appointed J. Bruce Bugg Jr. of San Antonio to the five-member TTC board for terms to expire Feb. 1, 2021.

"Reliable transportation infrastructure is vital to the economic growth and success of the state of Texas," Abbott said in a press release. "Bruce Bugg and Tryon Lewis will be effective voices for accelerating economic expansion, growing jobs and improving infrastructure without raising taxes, fees or tolls. I look forward to working with them in providing permanent solutions to our state's transportation challenges."

Lewis served as state representative of the 81st district from 2008-15. During Lewis' legislative career, he served as chairman of the Judiciary and Civil Jurisprudence Committee from 2013-15 and was the co-chair of the Joint House Senate Committee on Judicial Selection in 2014. Lewis is currently a partner at Atkins, Hollman Jones, Peacock, Lewis & Lyon Law Firm.

These appointments are subject to Senate confirmation.

Weather
Rainy
73/46
Get your complete forecast on 3C

Energy prices

WTI Futures	$52.78	▲	$1.57
WTI Posted	$49.50	▲	$1.50
WTI Posted	$45.50	▲	$1.50
Natural Gas	$2.664	▲	$0.001
Gasoline	$2.340	▲	$0.000

The big number
Various donors contributed
$4.7 million
for Gov. Greg Abbott's inauguration. Page 5A

Today in Sports
HS boys basketball 5A/6A district title hopes dashed. Page 1B
and in Spring Training
$100 million pitchers must produce results fast. Page 1C

Index: Classified 4C | Comics 7B | Dear Abby 3C | Energy 6A | Lottery 4A | Obituaries 2A | Puzzles 3C | Sports 1B | TV 6B

Vol. 86, No. 340
Daily $1, Sunday $2

Midland Reporter-Telegram

AT YOUR SERVICE

ISSN 0890-5932

A Hearst Newspaper
Published each morning by the Hearst Corporation, Midland Reporter-Telegram Division, 201 E. Illinois Ave., Midland, TX 79701. Periodicals postage paid at Midland, TX 79711. POSTMASTER: Send address changes to the Midland Reporter-Telegram, 201 E. Illinois Ave., Midland, TX 79701.

MAIN SWITCHBOARD
432-682-5311

■ PUBLISHER
Mike Distelhorst 687-8880
mdistelhorst@mrt.com

NEWSROOM
■ EDITOR
Stewart Doreen 687-8856
sdoreen@mrt.com

■ MANAGING EDITOR
Mary Dearen 687-8852
mdearen@mrt.com

■ ASSISTANT MANAGING EDITOR — PRODUCTION & DESIGN
Trevor Hawes 687-8854
thawes@mrt.com

■ ASSISTANT MANAGING EDITOR — FEATURES & ENTERTAINMENT
Megan Lea Buck 687-8871
mbuck@mrt.com

■ SPORTS EDITOR
Oscar LeRoy 687-8809
oleroy@mrt.com

■ OIL EDITOR
Mella McEwen 687-8860
mmcewen@mrt.com

■ PHOTO EDITOR
Tim Fischer 687-8833
tfischer@mrt.com

■ CITY & COUNTY REPORTER
Joseph Basco 687-8851
jbasco@mrt.com

■ BUSINESS REPORTER
Rye Druzin 687-8858
rdruzin@mrt.com

■ ENTERTAINMENT WRITER
Rich Lopez
687-8859
jrlopez@mrt.com

■ FEATURES WRITER
Steve Kuhlmann
687-8870
skuhlmann@mrt.com

■ SPORTS WRITER
Will Korn
687-8866
wkorn@mrt.com

■ PHOTOGRAPHER
James Durbin
687-8833
jdurbin@mrt.com

ONLINE
■ ONLINE EDITOR
Rachael Gleason
688-3717
rgleason@mrt.com

CIRCULATION
■ CUSTOMER SERVICE
688-2700

■ DIRECTOR
Vincent Cone 687-8829
vcone@mrt.com

ADVERTISING
■ DIRECTOR
Jeri Houston 687-8894
jhouston@mrt.com

RETAIL ADS
682-5311, ext. 4

CLASSIFIED ADS
682-6222 / 682-6999 (fax)
mrtclassified@mrt.com

PRODUCTION
■ DIRECTOR
John Maddox 687-8844
jmaddox@mrt.com

FREQUENTLY ASKED QUESTIONS

■ **How do I submit an announcement for a wedding or engagement?**
weddings@mrt.com

■ **How can I submit an obituary?** obits@mrt.com

■ **How can I handle a billing problem?**
Circulation: 688-2700
Advertising: 687-8845

CUSTOMER SERVICE HOURS
Monday-Friday: 6 a.m.-5 p.m.
Saturday, Sunday & holidays: 7 a.m.-10 a.m.

Call us at 432-688-2700 if your newspaper has not arrived by delivery time (6 a.m. Monday through Friday, 7 a.m. on weekends and holidays), or you can notify us of missing sections, as well. For Midland city area requests received before 10 a.m., we can offer same day or next day redelivery, or we can apply a credit to your account. Outside the city delivery area, we will apply a credit to your account or redeliver the next day.

Please note: The publisher reserves the right to modify the cost of individual editions and/or subscriptions at any time.

HOME DELIVERY
All subscriptions payable in advance

7 day replica edition: ONLY $1.15 per week
Daily/Sunday + edition ..... $4.73 per week
Wed/Thursday + edition ..... $3.73 per week
Sunday only + edition ..... $3.48 per week

Mail rates — Texas
Daily/Sunday ..... $5.77 per week
Sunday only ..... $4.62 per week

Mail rates — Other U.S.A.
Daily/Sunday ..... $6.23 per week
Sunday only ..... $4.62 per week

Foreign and other rates furnished upon request.

NOTICE: The Thanksgiving Day edition is delivered with every subscription delivery frequency and will be charged at the prevailing Sunday-only home delivery rate. This will result in an adjustment to the subscription expiration date.

Prosecutor: Perry wanted to 'stymie' public corruption unit

By Will Weissert
Associated Press

AUSTIN — A special prosecutor says then-Texas Gov. Rick Perry tried to force a Democratic district attorney to resign because he didn't approve of the "historical and current management decisions" of the public corruption unit she ran, according to a Friday court filing.

The Republican Perry was indicted in August by an Austin grand jury on felony abuse-of-power charges, but the latest paperwork sheds more light on the case against him should he go to trial.

The charges stem from Perry's 2013 publicly threatening, followed by the veto of $7.5 million in state funding for a public corruption division within the office of Travis County District Attorney Rosemary Lehmberg.

That came after Lehmberg, whose county includes Austin, rebuffed Perry's calls to resign following her drunken driving conviction.

"The state will prove that defendant Perry did not approve of historical and current management decisions regarding the operation of the Public Integrity Unit and therefore wanted to coerce Ms. Lehmberg into resigning her elected position and/or stymie or obstruct the continued operation of the Public Integrity Unit under Ms. Lehmberg's management," wrote the special prosecutor leading the case against Perry, Michael McCrum, in a filing signed by his assistant, David Gonzalez.

Perry left office last month after a record 14 years as Texas governor, but says he'll have an announcement on his expected run for the presidency in 2016 in May or June. Perry has long maintained that he was within his rights when issuing the veto and that he'd do it again if given the chance.

Perry's legal team tried repeatedly but unsuccessfully to quash the case on constitutional and technical grounds, and Perry has called it a political witch hunt. But Friday's filing suggests that the prosecution will argue that the then-governor was more interested in halting the work of the public integrity unit — and Lehmberg's efforts overseeing it — than the district attorney's drunken driving conviction.

The filing also complies with a previous order by the presiding judge, San Antonio Republican Bert Richardson, who suggested in a ruling allowing the case to continue last month that one of the criminal counts Perry faces was vague.

McCrum and Gonzalez made changes to more clearly spell out that as governor, Perry did not have direct governing authority over a local district attorney such as Lehmberg.

Perry is charged with abuse of official capacity and coercion of a public servant. If convicted, he could face up to 109 years in prison.

Wal-Mart, Spurs owner big givers to Abbott's inauguration

By Paul J. Weber
Associated Press

AUSTIN — A lavish inauguration for Republican Gov. Greg Abbott was pulled off thanks to $4.7 million from private contributors, including Wal-Mart and the owner of the San Antonio Spurs, according to a list of donors released Friday.

A blowout ball headlined by country superstars Lady Antebellum made the January inauguration likely the most expensive of 2015 in the U.S., and the same wealthy donors who built Abbott's record-setting campaign bankroll picked up most of the check.

Wal-Mart Stores Inc. was the biggest contributor at $125,000. Alice Walton, the heiress of the Bentonville, Arkansas-based retail chain, was among Abbott's most generous campaign donors.

Wal-Mart this week sued Texas in federal court over a state law that does not allow publicly traded companies to sell hard liquor. Other six-figure contributors included AT&T Inc. and grocery chain H-E-B, which gave $100,000 apiece.

In a statement, inauguration committee chairman Ardon Moore gave thanks for "a historic celebration honoring Texas's new era of visionary leadership."

Inauguration events also feted Republican Lt. Gov. Dan Patrick, who was sworn in shortly before Abbott. One of Patrick's first decisions afterward was announcing "citizen advisory" panels of wealthy businessmen who will guide Texas lawmakers on writing legislation, which watchdog groups condemned as a favor to special interests.

Some of Patrick's panel members also footed the bill for the inauguration. They include Fort Worth businessman Robert Albritton ($25,000) and oil magnate S. Javaid Anwar ($50,000).

Not all the money was kept.

The committee donated $25,000 from Western Rim Property Services after The Dallas Morning News revealed this month that company Chairman Marcus Hiles had pleaded guilty to domestic violence in Las Vegas in 2013. The money was given to the Texas Council on Family Violence and the Family Crisis Center.

Obituaries

Betty Gatlin

Betty Gatlin, 75, of Lubbock, Texas, passed away on Tuesday, February 10, 2015.

Betty Jean Spencer was born on October 22, 1939 in Cloudy, Oklahoma to Samuel and Frances (McLaren) Spencer. Betty's hobbies included gardening, playing dominoes, winning at billiards, and visiting with friends. Her greatest joy was when she was taking care of her children, grandchildren, and great- grandchildren. They were the light of her life and meant more to her than anything else in the world.

Betty is survived by her daughters, Judy Burkes and husband, Todd, and Lisa Mullins and husband, Scott; her sons, James Gatlin and wife, LuAnn, Jimmy Gatlin, Jr., and wife, Karen, and Jason Gatlin and wife, Margaret; her brother, Sammy Spencer; as well as 18 grandchildren and eight great-grandchildren.

Betty was preceded by her husband, Jimmy Gatlin, Sr.; her daughter, Caryle Gatlin; her grandson, Dustin Gatlin; her parents, Samuel and Frances Spencer; and her brother, Frank Spencer.

The family would like to express their gratitude toward Hospice of Lubbock.

Arrangements are under the direction of Nalley-Pickle & Welch Funeral Home & Crematory of Midland. Online condolences may be made at *www.npwelch.com* .

Billie Ann Baker

Billie Ann Baker passed away on Thursday, February 5, 2015. There will be a private family memorial service held in the near future.

Billie Ann was born October 25, 1928 in Colorado City, Texas, to Houston and Ila (Newton) Hill. She and her family moved to Midland in the early 1930s, where her father started Houston Hill, Inc., a construction company that built several of the area schools and churches, as well as the childhood home of President George W. Bush. Billie Ann graduated from Midland High School in 1945.

After high school, she attended North Texas State University, where she met and married a handsome sailor returning from World War II, Kenneth Baker. They were married in Denton, Texas on May 12, 1946 and moved to Midland, Texas later that year. They enjoyed 68 years of a wonderful marriage. Billie Ann thoroughly enjoyed singing in the church choir and playing hymnals on the family piano. She also enjoyed participating in several bowling leagues through the years and was known to be a good athlete by all her peers. She and Kenneth loved bowling so much they even owned a bowling alley in Midland during the late 1950s.

She retired from IBM in 1990 and she and Kenneth took off in their motor home traveling and spending time on lakes angling for the big catch. Billie Ann's greatest love was her time spent with her family playing games, eating homemade ice cream, laughing, and telling family stories. She was a very devoted wife, mother, grandmother, granny, and friend that was loved deeply and will be remembered and greatly missed by all.

Members of her family preceding her in death were her husband, Kenneth Baker; her parents, Houston and Ila Hill; her brother and sister-in-law, Charles and Jimmie Lee Hill; her brother and sister-in-law, James and Marjorie Hill; grandson, Zachariah Lee Baker; and great-grandson, Jacob Truesdell.

She is survived by her sister-in-law, Barbara Tynes of Tyler, Texas; daughter and husband, Carol and Jerry Adams; son and wife, Bill and Loretta Baker of Midland; grandchildren and spouses, Carissa and Todd Hale of Arlington, Texas, Jason and Erika Baker, Lindsay and Jim Livesay, Kendal and Jeremy Bryand of Midland, and Bradley and Annie Adams of Garland, Texas.

She is also survived by 17 great grandchildren; and many loved nieces and nephews.

Her family would like to extend a heartfelt thank you for the care given to Billie Ann at Senior Care Services and Hospice of Midland. Billie Ann left us a large legacy.....she was a true Texas woman, a person of great warmth and character who could do it all.

"Come to me, all you who are weary and burdened, and I will give you rest. Take my yoke upon you and learn from me, for I am gentle and humble in heart, and you will find rest for your souls." - Matthew 11:28-29

Juanita Turnbaugh Evinger

Juanita Turnbaugh Evinger was born October 9, 1921 in Muskogee, Oklahoma to Stanley and Hazel Turnbaugh and departed peacefully, surrounded by loved ones on February 2, 2015.

Juanita grew up in Breckenridge, McCamey, and Goldsmith and graduated from Odessa High School. Her mother was "Ma Turnbaugh" the owner of the Pioneer Café in Goldsmith, Texas. Juanita and Ernest were married April 5, 1942, Easter Sunday, at the First Christian Church in Odessa.

After Ernest returned from his wartime duties, they made their home in Midland, Texas and welcomed their only child, a daughter, Priscilla Ann Evinger. In 1955, Juanita began a Brownie Troop which progressed to Girl Scouts all the way through the 12th grade and she loved this troop as her own. This adventure culminated in a trip to Hawaii in 1964.

During the late '70's and early '80's, Juanita and her daughter Priscilla owned and operated PJ's Handbags. Juanita had a love of travel throughout her lifetime and crossed the continent from Mexico to Canada, from California to New York and everywhere in between.

Juanita is preceded in death by her parents; husband; son-in-law, Leonard W. Pipkin; sister and brother-in-law Dewie Zoe "Cricket" and L.K. Trogden; and nephew Dick McManigle.

Those left to miss her are daughter, Priscilla Pipkin of Flint, Texas; granddaughter, Kim Pipkin Henderson, husband Curt and children Russell, Will and Max of Midland, Texas; grandson, Len Pipkin, wife Lora and children Cameron and Noah of Midland; grandson, Sam Pipkin, wife Stephanie and children Adyson and Samantha of Flint; as well as her niece, Zoe Ann McManigle of Horseshoe Bay, Texas and Zoe Ann's son, Rick McManigle and family from Fredericksburg, Texas.

A celebration of Juanita's life will be held on Valentine's Day, Saturday, February 14, 2015 at 3:00 p.m. at The Episcopal Church of the Holy Trinity, 1412 West Illinois Midland, Texas 79701.

In lieu of flowers please make a donation to your favorite charity in Juanita's memory.

Death Notices

Betty McKinney

Betty McKinney, 78, passed away February 12, 2015.

She is survived by three sons.

A visitation will be held on Sunday, February 15, 2015 at Ellis Funeral Home from 5:00 p.m. to 7:00 p.m.

Funeral services have been scheduled for Monday, February 16, 2015 at 1:00 p.m. at Ellis Funeral Home Chapel. Interment will follow at Resthaven Memorial Park.

Patsy R. Betts

Patsy R. Betts, a longtime resident of Midland, went to be with her Lord and Savior on Monday, February 9, 2015 at the age of 77.

Patsy leaves behind to cherish her memories, five dedicated sons, Terry Scarberry, Melvin Scarberry, Greg Scarberry, William Scarberry, and Michael Scarberry.

A memorial service will begin at 1:00 p.m. on Monday, February 16, 2015 at West Kentucky Baptist Church, 1507 W. Kentucky St.; followed by a graveside service at 3:00 p.m. at Serenity Memorial Gardens, 6800 S. Hwy 349 (Rankin Hwy).

Fire at Quba Islamic Institute; nobody hurt

Associated Press

HOUSTON — Fire has damaged an Islamic community and education center in Houston at a time when the religious complex was unoccupied.

The Houston Fire Department says nobody was hurt in the fire around 5:30 a.m. Friday at the Quba Islamic Institute.

Authorities are trying to determine what caused the blaze in a rear part of the structure. No damage estimate was immediately released in the fire that was put out within an hour.

A message left with the Quba Islamic Institute wasn't immediately returned Friday. The organization's website said the institute, which opened in 2013, offers community services and also operates an Islamic school.

Photo: Ahsan Zahid, Assistant Imam, assistant priest in Islam, stands in front of the charred Quba Islam Institute after it burned Friday in Houston. The Houston Fire Department says nobody was hurt in the fire around 5:30 a.m. Friday at the Quba Islamic Institute. Authorities are trying to determine what caused the blaze in a rear part of the structure. *Associated Press*

Competence at center of 'American Sniper' murder trial

By Jamie Stengle
And Emily Schmall
Associated Press

STEPHENVILLE — While defense attorneys mount an insanity defense for the former Marine on trial in the shooting deaths of "American Sniper" author Chris Kyle and his friend Chad Littlefield, prosecutors have described Eddie Ray Routh as a troubled drug user who knew right from wrong. Criminal law experts say the case hinges on whether the defense can prove Routh did not know that the killings constituted a crime.

Routh's attorneys have said the 27-year-old, who was diagnosed with post-traumatic stress disorder and was taking anti-psychotic medication, was insane when Kyle and Littlefield took him to a shooting range to provide support and camaraderie. Routh, his lawyers say, believed the men planned to kill him.

Because Routh was at a shooting range and both Kyle and Littlefield were armed, "it's an easier case than others for the proposition that he believed they were about to kill him," said George Dix, a criminal law professor at the University of Texas, Austin.

If convicted, Routh faces life in prison without parole. Even if he's acquitted, Routh would likely remain in custody. The Texas criminal code stipulates that in cases involving violent crimes where defendants are found not guilty by reason of insanity, the court can initiate civil proceedings to have them committed.

The case has drawn intense interest, largely because of the Oscar-nominated film based on Kyle's memoir that details his four tours in Iraq.

Associated Press

Ex-Marine Eddie Ray Routh, center, enters the courtroom after a lunch recess during his capital murder trial at the Erath County, Donald R. Jones Justice Center in Stephenville on Friday. Routh, 27, of Lancaster, is charged with the 2013 deaths of former Navy SEAL Chris Kyle and his friend Chad Littlefield at a shooting range near Glen Rose.

Prosecutors did not seek the death penalty — "presumably because they thought it wouldn't stick," said Andrea Lyon, a defense attorney and dean of the law school at Valparaiso University.

Though prosecutors appear to have conceded that Routh was mentally ill, they will argue that he was competent enough to make choices, Lyon said.

"The question is: Is he legally responsible?" she said.

Erath County District Attorney Alan Nash said during the trial's opening statements that mental illnesses "don't deprive people of the ability to follow the law."

A Texas Ranger testified Friday that authorities found marijuana, a near-empty bottle of whiskey and anti-psychotic medication while searching Routh's small, wood-framed home in Lancaster after the shooting. Routh's uncle testified that he'd smoked marijuana with Routh the morning of the shootings.

Prosecutors may try to show that Routh deliberately put himself in a more violent state, said Park Dietz, a forensic psychiatrist who examined acquitted killer Andrea Yates.

"Voluntarily induced intoxication is not an excuse for the mentally ill," he said.

Former Erath County sheriff's deputy Gene Cole testified Friday that after Routh was jailed, he heard him say: "I shot them because they wouldn't talk to me." He said Routh said he had been riding in the back seat on the way to the shooting range. Cole, who is now a police officer elsewhere, said Routh also said, "I feel bad about it, but they wouldn't talk to me. I'm sure they've forgiven me."

Routh's mother had asked Kyle, a former Navy SEAL whose wartime exploits were depicted in his 2012 memoir, to help her son overcome troubles that had at least twice led him to be admitted to a psychiatric hospital. Routh had been a small arms technician who served in Iraq and was deployed to earthquake-ravaged Haiti before leaving the Marines in 2010.

Prosecutors presented a video Thursday showing officers speaking with Routh as he sat in the pickup that authorities said he took from Kyle after fleeing the shooting range where Kyle and Littlefield were killed. Routh refused to leave the vehicle and eventually sped off with police in pursuit.

Man convicted of duping investors over fake Disney theme park

Associated Press

SHERMAN — A North Texas jury found a member of a Dallas-area real estate family guilty Friday of duping investors with tales of a fake Walt Disney theme park and resort project.

The federal jury deliberated less than a half day in Sherman before convicting Thomas W. Lucas Jr. on all charges: seven wire fraud counts and one count of making false statements to the FBI.

Investors complained they overpaid for land in Collin and Denton counties that they were told was on the fringes of the future theme park. In court documents, the investors said Lucas, 40, of Plano showed them fake and forged artist sketches, maps, site plans and other documents related to "Frontier Disney Dallas-Fort Worth" to dupe them. The investors planned to flip the land to developers at a profit when the Disney announcement was made.

Numerous partnerships, joint ventures and limited liability companies were set up to begin acquiring land in the area. Prosecutors said that from 2006 to 2010, Lucas defrauded more than 50 investors out of about $14 million.

The Walt Disney Co., which has its headquarters in Burbank, California, has repeatedly denied rumors that it planned to build a theme park in North Texas. However, prosecutors said Lucas told potential investors he had a secret source who tipped him off about the theme park.

Prosecutors said the identity of Lucas' secret source varied depending on who he spoke to — and when. They said he identified the person as a childhood or lifelong friend in some versions of his story, but in other accounts described the individual as a friend of a friend.

When the FBI questioned Lucas about the source in 2013, he gave agents the name of a dead man, prosecutors said.

They said Lucas met the man, a Hurricane Katrina transplant with a drug habit who worked odd jobs before committing suicide in 2012, at a North Texas methadone rehab clinic where the two were receiving treatment.

Defense attorneys argued the investors were greedy and used Lucas as a scapegoat for their bad deals. His father said his son had his own money in the deals.

Hundreds rally against UT fraternity party

Associated Press

AUSTIN — Hundreds of people have gathered at the University of Texas to rally against how Hispanics were portrayed at a weekend fraternity party.

One of the rally's organizers told the Austin American-Statesman the Thursday event wasn't meant to attack the fraternity, but to educate about why the party was wrong.

The school is investigating Phi Gamma Delta after the university's newspaper reported partygoers wore sombreros, ponchos, construction worker outfits and military gear.

The fraternity's president has apologized for "any offensive behavior or attire." He says the party was intended to have a western theme.

Fun Facts Sponsored by
FRANKLIN FOLIAGE
LANDSCAPING
"Serving West Texas Since 1981"
Landscape & Water Features that Conserve Water, Outdoor Rooms, Low Voltage Lighting Systems
685-3521
www.franklinfoliage.com
A TI-83 calculator has six times more processing power than the computer that landed Apollo 11 on the moon.
Cambridge University is older than the Aztec and Inca empires.

TEXAS LAUNDRY
1004 W. Front St
Midland, TX 79701

BASIN CARE
INTERNAL MEDICINE
Dr. Manish Dimri, MD
709 W. Louisiana Ave., Midland, TX 79701
432-688-0031
New Accepting Appointments and Walk-ins
www.basincare.com

We want to make you a loan
$ 49 - $ 1500 Today!
Rodeo Finance
432-683-7513
30 Minute Service.

Bring in the New Year with New Countertops from
Accent Granite & Marble
Showroom & Indoor Slab Gallery
Monday-Friday 9AM-5PM • Saturday 9AM-12PM
4309 SCR 1290 (Coors Road) • Odessa, TX 79765
(432) 563-8004 • accentgranitemidland.com
Locally Owned & Operated

Miz B's Books
BLOW OUT SALE ALL BOOKS $1.00
M-F 10-5:30 • S 10-5 • 2505 W. OHIO, MIDLAND, TX 79701
EXCL. TEXANA OLD & RARE | ALL TENDER ACCEPTED
LAST DAY OPEN MARCH 11

HENRY
John 4:19
We love because he first loved us.

Dillard's
PRESIDENTS DAY
CLEARANCE
65% off
LADIES SHOES & BOOTS
PLUS GREAT SAVINGS THROUGHOUT THE STORE!
65% off DILLARD'S WOMAN SPORTSWEAR
65% off PETITE SPORTSWEAR
65% off LADIES SPORTSWEAR
65% off LADIES DRESSES
65% off
65% off
65% off
65% off
Selected styles. Selection varies by size and store.
Previous markdowns may have been taken. Call 1-800-345-5273 to find a Dillard's store near you.
Dillard's Rewards
Earn Rewards when you shop using your Dillard's Credit Card.*
Visit dillards.com/rewards for more details.
*Subject to credit approval. See store for details.

TODAY IN MIDLAND

Today's is Valentine's Day

Valentine's Day is celebrated on Feb. 14. It is a festival of romantic love and many people give cards, letters, flowers or presents to their spouse or partner. They may also arrange a romantic meal in a restaurant or night in a hotel. Common symbols of Valentine's Day are hearts, red roses and Cupid.

Source: www.timeanddate.com

Things to do

■ YMCA All In Poker Dash and 5K, 8:30 a.m., Midland YMCA. raceplanner.com.

■ Midland Downtown Farmers Market, 8:30 a.m.-12:30 p.m., 501 W. Texas Ave. midlanddowntownfarmersmarket.com.

■ Storytime with "I Love You Just Like This!," 11 a.m., Barnes and Noble Booksellers. barnesandnoble.com.

■ Storytime for ages 2-6, 11 a.m., Midland County Public Library Centennial branch. www.co.midland.tx.us.

■ City Rock Fest tour with Disciple, Decyfer Down, Seventh Day Slumber and Nine Ashes, 7 p.m., Andrews County Expo. whatyeshuacando.com.

■ "You're a Good Man, Charlie Brown" at Permian Playhouse in Odessa. permianplayhouse.com.

■ "The Addams Family" at Midland Community Theatre. mctmidland.org.

■ MAP Monster Trucks Ector County Coliseum, Odessa. ectorcountycoliseum.org.

Club meetings today

■ Comanche Trails Wood Turners, 10 a.m.; 682-1700.

■ High Sky Squares, M-Squarena Square Dance Hall, 2800 W. CR 130, 7:30 - 9:30 pm. 685-3226. 697-1830, www.pbsrda.com.

■ Slyker's Professional Toastmasters Club, 10 a.m., Texas Tech University Health Science Building, Room 1C12 (west side), 800 W. Fourth St., Odessa; 522-2716, marken1986-slykers1@yahoo.com, http://slykersprofessionaltoastmastersclub.blogspot.com.

When it's open today

U.S. Postal Service

■ Graves Station, 3304 W. Wadley Ave.
10 a.m. to 2 p.m.

Note: The Midland County Public Library branches are closed today through Monday.

Recycling container locations

Large 30-cubic yard open top containers:

■ Midland Citizens Collection Station — 4100 Smith Road, 685-7278 — has recycling containers for cardboard, aluminum, paper and No. 1 and No. 2 plastics.

■ Midland College (Chaparral Center) — 3200 N. Garfield Road — Cardboard, paper, aluminum and No. 1 and 2 plastics

■ Security Bank Ballpark west side — 5514 Champions Drive — Cardboard, No. 1 and 2 plastics

■ H-E-B — 3325 W. Wadley Ave. — No. 1 and 2 plastics and cardboard

■ Super Mercado — 2208 N. Big Spring St. — Cardboard

There are also 3-cubic yard containers at most of the local elementary schools where you can recycle cardboard, paper and aluminum.

All recyclables can be taken to Butts Recycling Monday through Saturday. Butts Recycling is located at 26 West Industrial Loop.

For more information call Keep Midland Beautiful at 688-7745 or visit KMB's website at keepmidlandbeautiful.org.

Large item pickup

For residential customers, the city of Midland will pick up furniture and appliances at no additional charge. These items must be placed in the alley in the city right-of-way; the city will not go onto private property. Do not place your item next to the Dumpster; it needs to be behind your home, in the alley. These larger item collections must be scheduled with the Solid Waste Division. Please call 432-685-7278 to schedule this service.

Honor those who served

■ There are many organizations in operation right here in the Permian Basin that are at the task of serving all kinds of needs for present and former members of our military. Some of them are:

■ Show of Support (687-2167)

■ Honor Our Troops (689-0177), Reel Thanx (528-6633)

■ Centers for Children and Families (570-1084)

■ Midland College Veterans Affairs Office (685-4511)

■ Permian Basin Welcome Home Committee (366-3458)

■ Soldiers of Today and Yesterday (631-3429)

Lottery

Pick 3 morning: 7-9-2
Pick 3 day: 8-6-6
Pick 3 evening: 6-3-9
Pick 3 night: 4-1-9
Daily 4 morning: 2-2-6-8
Daily 4 day: 5-6-6-0
Daily 4 evening: 3-5-2-9
Daily 4 night: 6-9-2-2
Cash Five: 4-9-10-12-28
Mega Millions: 4-20-44-65-74 MB: 14 Megaplier: 3
All or Nothing morning: 1-4-6-8-10-11-12-13-16-17-18-22
All or Nothing day: 1-2-5-6-8-11-13-14-16-21-22-24
All or Nothing evening: 6-7-8-9-11-12-14-18-20-21-22-23
All or Nothing night: 2-3-4-7-8-9-12-17-18-22-23-24

Photos by James Durbin/Reporter-Telegram

Valentine's Day preparations at Susie's South Forty Confections on Friday.

V-DAY

From 1A

a one-stop-shop experience, Susie's South Forty Confections, a mainstay of the Tall City, is offering just that. With two locations (one on Wadley Avenue and their factory and store on Marienfeld and Front Street), last-minute shoppers can find everything from homemade candies, cards and flowers.

"We have everything because we have this new factory, so we're able to keep up with everything, which is wonderful," said founder Susie Hitchcock-Hall. "We have three flavors of fresh strawberries, and the flowers, and the card and the candies. Whatever price point, we can take care of them."

Susie's has Valentine's Day-themed decorated goodies such as marshmallows and Oreos, and Hitchcock-Hall said that the Valentine's season is usually so busy that she has to double or triple her staff.

"If they have an idea of what they want to spend, then that'll help them. But if they don't, then we'll help them," she said. "If they're giving it to someone special and they like dark chocolate or are allergic to peanuts, then we can help them."

Hitchcock-Hall said that Susie's is now offering a variety of gourmet goods, as well — including jams, salsas and jellies — to cater to each Valentine's tastes. She said that she has everyone from kids to parents come in, and they

can spend anywhere from $15 to $200, depending on what they are looking for.

"Oh yeah, this is the last-minute season," Hitchcock-Hall said, referring to forgetful buyers. "If there was ever a season for last minute, it's Valentine's."

That special dinner

This is going to be your hardest bet, as those who planned ahead will have booked up many of the best restaurants and favorite spots. But Permian Basin Restaurant Association president Robert Barnes hopes that the number of new restaurants in Midland will help spread the load and give people more choices.

"It may not be as bad. But what I would suggest is to go early or take it out of the box and go to a restaurant that you wouldn't think about," he said.

If you do decide to go out, you will enter into the estimated $3.6 billion spent on the special night out, according to the NRF. Barnes suggested that people can also do take out and bring it home, creating a romantic space with restaurant-quality food and none of the hassle of waiting for a table.

But Barnes said that you should start early (think the minute you finish reading this) and start making calls to restaurants to check their availability.

"Call in the morning and see. A lot of times people think they can't get in, but if you call early enough, even on Valentine's Day, you may be able to get a spot," he said.

He also said that, because Valentine's Day is on a Saturday, a lot of people probably went out on Friday night, spreading and hopefully lessening the load on Saturday night.

"The really high-end (restaurants), it'll be really tough. Call first thing to a restaurant when you read the paper," Barnes said. "You may be surprised by it. If you can get a reservation, some of those people may cancel, so I think that would be your best bet."

RIG COUNT

From 1A

down 45.38 percent this year.

At this time last year, there were 486 rigs in the Permian Basin and 840 in Texas.

In the U.S., there were 1,358 rigs this week, a decrease of 98. There were 1,056 oil rigs, down 84; 300 natural gas rigs, down 14; and two rigs listed as miscellaneous, unchanged.

By trajectory, there were 210 vertical rigs, down 23; 1,025 horizontal rigs, down 63; and 123 directional rigs, down 12.

The U.S. had 1,764 rigs a year ago this week.

The top five states by rig count this week were Texas; Oklahoma with 171, down five; North Dakota with 123, down nine; Louisiana with 108, up one; and New Mexico with 66, down 12.

The top five basins by rig count were the Permian; the Eagle Ford; the Williston with 128, down nine; the Marcellus with 69, down two; and the Mississippian with 54, up one.

In the U.S., there were 1,298 rigs on land, down 99; eight in inland waters, down one; and 52 offshore, up two. There were 50 rigs in the Gulf of Mexico, up two. The last time there were fewer than 1,300 rigs on land was the week ending Feb. 2, 2010, when there were 1,291 rigs.

Canada's rig count increased one this week to 382. There were 198 oil rigs, up 14; 184 natural gas rigs, down 13; and zero rigs listed as miscellaneous, unchanged. Canada had 624 rigs a year ago.

The number of rigs exploring for oil and natural gas in the North America region, which includes the U.S. and Canada, fell 98 this week to 1,358. There were 1,764 rigs in North America at this time last year.

Check out the Oil Report in Sunday's Reporter-Telegram for more energy news from the Permian Basin and beyond. In this week's edition, read about Total Safety's approval to use drones in flare stack inspections. Also, TxDOT sends resources to the state's energy sectors and the Permian Basin is well-represented in state committee assignments.

More energy news is also available at mrt.com/business/oil and fuelfix.com/midland.

For more information about the weekly rotary rig count, visit the Baker Hughes website at bakerhughes.com.

Bill calls for putting NM spaceport up for sale

By Susan Montoya Bryan
Associated Press

ALBUQUERQUE, N.M. — One New Mexico lawmaker is tired of spending money on Spaceport America and wants to sell the futuristic hangar, its nearly two-mile-long runway and the 18,000 acres that surround it.

"A bill of goods that never was going to happen in the first place" is how Sen. George Munoz described the spaceport Friday.

Under legislation introduced by Munoz, D-Gallup, the New Mexico Spaceport Authority and other agencies would have to come up with a marketing plan by October to sell the spaceport. Money from the sale would be used to pay back development bonds, and taxes imposed in Sierra and Dona Ana counties to pay for the project would be rescinded.

A Senate committee was scheduled to take up the bill on Monday. The debate comes after the same committee approved a measure that would prevent the spaceport authority from using taxpayer dollars for operating expenses, rather than paying down the bond debt.

Munoz's bill only adds fuel to criticisms that the nearly quarter-billion-dollar, taxpayer-financed project is a boondoggle.

Promises of commercial flights launching from the spaceport have been pushed back year after year. It happened again in 2014, when anchor tenant Virgin Galactic had its spaceship break up over the California desert during a test flight. One pilot was killed, another was seriously injured and the program was set back at least another year.

Supporters argue that developing a spaceport from scratch doesn't happen overnight and that New Mexico has a chance to be on the front end of the burgeoning commercial space industry.

CRIMEBRIEFS

FROM STAFF AND WIRE REPORTS

MPD recovers stolen property

The Midland Police Department recovered stolen property after two men were arrested Wednesday.

Police arrested Josh Turner, 25, and Ricky Kidwell, 28, following a traffic stop for possession of dangerous drugs, with additional charges pending for theft, burglary of a vehicle and credit card abuse, according to a press release from MPD.

Property recovered included GPS systems, sunglasses, wallets, knives, cologne and backpacks. The items are believed to have been taken beginning Jan. 29 from vehicles located in the southwest area of Midland — from Loop 250 to Midkiff Drive and Andrews Highway to Wall Street, according to the release.

People who had items taken from their vehicles can schedule an appointment to visit MPD at 601 N. Loraine St. to view the items. They must present a valid driver's license and a case number for the associated police report to retrieve the property.

Anyone who does not have a case number but has been a victim of theft in that vicinity within the two-week time frame can contact MPD at 685-7108 to file a report.

Man allegedly tries to strangle woman with her hair

A 29-year-old man was arrested last month after allegedly assaulting a female family member in east Midland.

Victor Manuel Alvarenga-Vasquez was being held Friday on a $50,000 bond for the third-degree felony charge of assault of a family member by impeding breathing, according to his arrest affidavit.

Midland police responded at about 11 a.m. Jan. 17 to a disturbance at IHOP off Interstate 20, according to court documents. The woman told an officer that Victor aggressively grabbed her arm while they were outside the restaurant.

After attempting to flee, the woman walked to a vacant field between IHOP and Wal-Mart. Alvarenga-Vasquez followed, pushed her chest and slapped her face. Alvarenga-Vasquez then attempted to strangle her with a lock of her hair, according to the affidavit.

Alvarenga-Vasquez left the scene before officers arrived and fled to Fort Worth. The affidavit doesn't indicate where he was arrested.

If convicted, Alvarenga-Vasquez faces up to 10 years in prison for a third-degree felony.

MCSO raids gambling room, seizes cash and machines

The Midland County Sheriff's Office raided the 777 (Triple Seven) Game Room at 4322 Andrews Highway on Friday afternoon, seizing more than $5,000 in cash and 52 gambling machines, according to a press release from Sheriff Gary Painter.

The sheriff's office was said to have done several months of surveillance and undercover work for the establishment. Officials determined that employees were paying out cash to certain players, which the sheriff's office alleged could lead to gambling charges being filed.

Sheriff's investigators entered the establishment around 2:30 p.m. Friday, identifying and releasing several people who were present and playing on gambling machines. They also identified, questioned and released one worker.

The investigators then seized $5,263 in cash and 52 gaming machines.

The press release did not state if anyone was arrested.

Man gets life term for molestation, taking girl to Mexico

A North Texas man has been sentenced to life in federal prison for taking an 11-year-old girl to Mexico and molesting her.

Joel Aguirre-Lara of Greenville was sentenced Thursday in Midland.

Jurors last October convicted the 35-year-old Aguirre-Lara of transportation of a minor to engage in sexual activity and aggravated sexual abuse of a child under age 12.

Prosecutors say Aguirre-Lara, who formerly lived in Del Rio, took the girl to Ciudad Acuna, Mexico, in January.

One of the victim's relatives last April reported the suspected abuse to authorities in Midland County. Aguirre-Lara was arrested in Greenville.

STATECRIME

FROM WIRE REPORTS

CORPUS CHRISTI

Driver in alleged DWI wreck leaves behind prosthetic arm

Corpus Christi police have reunited a suspected drunken driver with his arm after the prosthetic limb was left behind following a car accident.

Sr. Officer Marc Harrod said Friday that police located the man's right arm in the vehicle, then found him walking nearby.

Harrod says 23-year-old Juan Gutierrez of Corpus Christi allegedly left the scene of the one-car wreck early Thursday. Gutierrez and a passenger were treated for minor injuries.

Gutierrez was booked on a misdemeanor driving while intoxicated charge, with bond set at $1,000.

WACO

Amarillo man facing murder charge in son's death

A North Texas man is facing a murder charge in the death of his infant son.

Randall County Criminal District Attorney James Farren says 25-year-old Jose Tedoro Flores was charged Thursday after allegedly admitting to actions that injured his child.

The Amarillo Globe-News reported Flores' son, who was only months old and born prematurely, died Wednesday at an Amarillo hospital.

Farren says he hasn't received the boy's autopsy results yet. But he said investigators think he suffered a brain injury.

TENSION

From 1A

things were mostly peaceful. More interesting was the committee voting to advance both open and campus carry bills, potentially clearing the way for them to be among the first items brought to the Senate floor when the Legislature is no longer constitutionally barred from approving legislation next month.

What's down

■ **Bills on constitutional carry**

Other celebrated gun rights proposals aren't on the same fast track, including bills allowing "constitutional carry" or open carry of guns without a permit. A Senate bill proposing that was left off the State Affairs agenda this week, and a House version was referred to the Homeland Security and Public Safety Committee, where Rep. Poncho Nevarez is vice chairman. The Eagle Pass Democrat had a confrontation in his Capitol office with constitutional carry activists on the legislative session's opening day. Meanwhile, Straus said of the topic, "I don't think many House members support that," adding that House lawmakers "are not going to be bullied."

Police urge calm after police shooting in Washington state

Associated Press

PASCO, Wash. — Officers involved in the investigation of a deadly police shooting in southeastern Washington pleaded with the public on Friday to not make a tense situation any worse.

"It's a stressful time for anybody who wears a badge," said Sgt. Ken Lattin of Kennewick Police, spokesman for a group of outside police agencies investigating the shooting Tuesday in nearby Pasco of a man accused of hurling rocks at officers.

At a news conference on Friday afternoon, Lattin said members of the public have a right to express their opinions on social media and to march peacefully in the town of Pasco, an agricultural city of 68,000 people about 215 miles southeast of Seattle.

Lattin stressed repeatedly that people need to be respectful of other points of view and to each other. He also cautioned against making a decision about the death based purely on a video seen on the Internet.

"Our constitution allows people to gather and protest. That is perfectly OK," Lattin said of a march planned for Saturday. "Be respectful of others, their person, their property."

The shooting death of orchard worker Antonio Zambrano-Montes is the fourth fatal police shooting since last summer in Pasco. It has sparked protests after witnesses said he was running away when he was shot in a busy intersection.

Zambrano-Montes was raised in Michoacan, Mexico, and has lived for about a decade in Pasco, where more than half of the residents are Hispanic.

Mexican President Enrique Pena Nieto on Friday reiterated his country's "condemnation of the disproportionate use of lethal force" by members of the Pasco police against a Mexican citizen.

"I have directed the secretary of foreign relations to support his family so they feel the backing and support of the government of Mexico, so they don't feel alone and so there is a close monitoring of the investigation into this regrettable and outrageous occurrence," he said at a gathering of members of the foreign diplomatic corps in Mexico City.

Zambrano-Montes was not armed with either a gun or a knife, Lattin confirmed at the news conference, but whether he had a rock in his hand when he was shot is still under investigation. Zambrano-Montes died from gunshot wounds to the torso, according to a coroner's report released Friday.

Franklin County Coroner Dan Blasdel said he was considering convening an inquest jury to look into the death.

Detectives are gathering dash-cam video, evidence from the scene, citizen video and police equipment and will be interviewing at least 40 witnesses.

Police say Zambrano-Montes' threatening behavior led officers to open fire. The 35-year-old threw multiple rocks, hitting two officers, and refused to put down other stones. They say a stun gun failed to subdue him.

He had a run-in with Pasco police early last year, having been arrested for assault after throwing objects at officers and trying to grab an officer's pistol, court records show.

Lattin cautioned the public that the investigation will take weeks if not months and that any decision on whether to bring charges against the three officers involved will be made by the Franklin County prosecutor.

The officers are on paid administrative leave.

"Those three officers are going to have to live by their decisions," Lattin said. "Was it right? That will come out later on."

Franklin County Prosecutor Shawn Sant said it was too early to speculate about what charges potentially could be brought against the officers.

The Pasco police department also is conducting an administrative investigation of the shooting and could punish the officers if they find they disobeyed department procedures of policies.

Local officials have been in contact with state and federal officials, who are observing the local criminal investigation and decide later whether any further action needs to be taken, Lattin said.

Zambrano-Montes' family filed a claim with the city of Pasco on Friday for $25 million in damages. The claim, which was filed by his widow and two daughters, is a precursor to a lawsuit. The city has 60 days to respond.

The group conducting the criminal investigation was formed in 2010 to look at any officer-involved criminal cases. This is the eleventh investigation they have conducted since then, Lattin said.

In three previous fatal police shootings in Pasco, prosecutors cleared officers with the Pasco Police Department and a sheriff's deputy who was working on a regional SWAT team.

One of the three officers involved in Tuesday's shooting was a defendant in a federal civil-rights lawsuit the city settled in 2013 for $100,000, according to court records. The lawsuit claimed Pasco officers were inadequately trained in the use of force and how to respond to street confrontations.

alldredge and Cafe
market
LOCAL & HOME GROWN PRODUCTS
AT THE
Gardens
FEBRUARY 21ST
10 AM - 3 PM
BAKED GOODS • ARTS & CRAFTS • LIVE MUSIC
BEER & WINE BAR OUTSIDE AND FULL BAR INSIDE
LUNCH BEING SERVED IN THE CAFE
FUN FOR THE WHOLE FAMILY
3300 Fairgrounds Rd., Midland, Texas
Alldredge (432) 682-4500
Cafe (432) 687-1478

Daum - ULTIMATE CRYSTAL LUXURY
OPEN VALENTINES DAY
Fifth Generation Jewelers
2200 West Wadley #18 • 432 687 0078

Live an *exceptional* life.
Exceptional Selection: Displaying over 30 dining sets stocked in our local warehouses.
Exceptional Styles: From casual chic to rustic formal... we have your style.
Exceptional Value: Unmatched balance of quality furniture at a fair price.
Exceptional Service: Over 65 years of customer care before and after the sale.
CARTER'S
Corner of Garfield and Wadley
432-682-2843

75% OFF
ALL SALE ROOM ITEMS
50% OFF
MOST CHRISTMAS ITEMS
IN MAIN STORE
Includes: Waterford ornaments, Lenox, & Reed and Barton
Joanne's Fine Gifts
3211 W. Wadley, 16A, Midland
Jim Gentry, Owner
Debbie Gentry O'Neill, Manager
joannesfinegifts.com
432-694-9812

Fashion Jewelry
Buy One Get One Free
Common Scents
San Miguel Square, 3303 N. Midkiff
699-6803

US judge tosses coastal damage suit against oil companies

By Kevin Mcgill
Associated Press

NEW ORLEANS — A lawsuit filed in 2013 by a Louisiana flood board that sought damages — potentially in the billions of dollars — from scores of oil, gas and pipeline companies over erosion of the state's fragile coast was thrown out Friday evening by a federal judge.

U.S. District Judge Nanette Jolivette Brown dismissed the suit in a complex 49-page ruling.

The Southeast Louisiana Flood Protection Authority-East had claimed in the lawsuit that coastal drilling and dredging activities contributed to the loss of coastal wetlands that form a natural hurricane protection buffer for New Orleans.

The lawsuit caused a political furor in Louisiana. The suit's backers said it was necessary to hold energy companies accountable for decades of damage and that it was one of the state's few hopes for funding coastal protection and restoration efforts with an estimated price tag of at least $50 billion over the coming decades.

Gov. Bobby Jindal and oil industry leaders condemned it as an attack on a vital industry and said it undermined the state's efforts to protect and restore the coast. The Legislature passed a bill to kill the lawsuit although a state judge later declared that law unconstitutional, a ruling that was under appeal.

"We are gratified by this court's ruling to dismiss this ill-conceived, unwise and divisive litigation, which we have contended all along was nothing more than an attempt to subvert the existing legal and regulatory processes," Greg Beuerman, spokesman for Shell, Chevron and BP, said in an email. Those three were among more than 90 companies, some big, some small, named in the lawsuit. At least one small defendant settled and others were removed for various reasons. Brown said there were 88 defendants at the time of her ruling.

"We appreciate the judge's ruling and are pleased that this frivolous lawsuit has come to an end," Jindal spokeswoman Shannon Bates Dirmann said in an emailed statement.

Attorneys for the SLFPA-E, which oversees New Orleans area levee boards and bears many of the costs of protecting the region from floods, were not immediately available for comment.

The lawsuit originally was filed in state court in the summer of 2013. The oil companies succeeded in moving it to federal court, where Brown, after months of hearings and court filings, granted a motion to dismiss the case. The companies said that the SLFPA-E had failed to make a valid claim under the law. Brown agreed. Her 49-page ruling dealt with the permits under which the energy companies operated and arcane law and court precedents governing drainage and the rights and obligations of landowners.

The lawsuit thrust the little known SLFPA-E into a political firestorm. The board, comprised of flood experts, engineers and lay people from other professions, had been formed as part of a flood control reform effort following the catastrophic levee failures of Hurricane Katrina in 2005. Jindal replaced some members as their terms expired, including historian and author John Barry, who continued to fight for the suit even after his ouster from the board.

Jindal had hoped to eventually replace a majority of board members with members who would withdraw the lawsuit. However, a withdrawal of the suit would have left the board subject to millions in legal fees. Attorneys took on the lawsuit under a contract with a "poison pill" provision. They stood to make big money if they won, nothing if they lost. But they would have to be paid were the lawsuit withdrawn.

Denver to tighten oil, gas rules after spills in 2013 flood

By Dan Elliott
Associated Press

DENVER — State regulators are preparing to impose new rules to keep oil and gas wells more secure after spills blamed on the catastrophic Colorado flood of 2013.

The Colorado Oil and Gas Conservation Commission released proposed rules Thursday, including a requirement that all new wells located within a 100-year flood plain be equipped with technology allowing them to be shut down remotely.

A public meeting on the regulations is set for Tuesday, and the commission is expected to vote on them March 2.

Other proposals would require anchoring storage tanks with cables so they're less likely to tip and spill; erecting berms of steel or similar materials around oilfield facilities to protect them from flooding; and drawing up emergency response plans for any operations inside a 100-year flood plain.

A 100-year flood is a deluge so severe that there is only a 1-in-100 chance of it occurring in any given year.

Industry and conservation groups say they support most of the rule changes.

The commission has said more than 48,000 gallons of oil and 43,000 gallons of polluted water spilled from overturned or damaged tanks because of the September 2013 flood. More than 2,650 wells were shut down. No significant leaks came directly from wells, commission officials said.

Nine people were killed in the flood, and a 10th died in the recovery effort. State officials put the total damage at $3 billion.

The Colorado Oil and Gas Association, an industry group, initially said it did not believe any new regulations were necessary. In written comments on a draft version of the new rules, however, the group said it generally supported them, with some minor wording changes.

The conservation group Trout Unlimited said it, too, supported most of the proposals, but wants a requirement that new oil and gas facilities be kept out of flood plains whenever possible. That wording is not in the current version of the proposals.

ND daily oil production sets record, but rig count dropping

Associated Press

BISMARCK, N.D. — The number of barrels of oil produced per day in North Dakota set a record in December, but the tally of rigs in the oil patch has dropped precipitously since then, state regulators said Friday.

The state's Mineral Resources Department estimated December production at slightly more than 38 million barrels, or about 1.23 million barrels per day. That broke the November record of 1.19 million barrels per day.

However, the drilling rig count dropped from 188 in November to 181 in December and continued to fall, to 137 on Friday — a 37 percent drop from the record high of 218 rigs on May 29, 2012, and the lowest number since July 2010.

"Oil price is by far the biggest driver behind the slowdown," Mineral Resources Director Lynn Helms said.

The price of oil has plummeted since last summer due to rising production in the U.S. and elsewhere.

Wasteful burning off of natural gas — a byproduct of oil production — declined 1 percent from November to December in North Dakota, to 24 percent of production.

The percentage of flared natural gas had been about one-third of production over the past several years but dropped after regulators endorsed a policy last summer that sets goals to reduce flaring in incremental steps through 2020.

Get the best energy news from around the Permian Basin in the
OIL REPORT
Look for it in Sunday's edition of the Reporter-Telegram

AGAVE GARDEN
1402 N. Loop 250,
Midland, TX
(432) 694-3500
Mon. - Sat. - 9am - 6pm
CLOSED SUNDAYS
Happy Valentine's Day!
PERFECT TIME TO PLANT TREES!
• Lacebark Elm
• Chinese Pistache
• Cedar Elm
• Live Oak
• Red Oak
• Bradford Pear
• Bur Oak 15 Gal - 36" Box
50% OFF TREE INSTALLATION
75% OFF GIFTS & FURNITURE
COME SEE US TO HELP YOU PLAN FOR SPRING!

A DESIGN FOR EVERY home, EVERY lifestyle, EVERY budget

CHANCELLOR interiors
COMMERCIAL • RESIDENTIAL
www.ChancellorInteriors.com
TAMARA SPINKS associate designer

alldredge
FOR YOUR VALENTINE!
CANDLES AND DIFFUSERS 30% OFF
ASPEN BAY • ARCHIPELAGO
ORCHIDS • SUCCULENTS
TROPICAL COLOR BLOOMING PLANTS
LAMPE BERGER 30% OFF
LARGEST SELECTION OF FINE OUTDOOR LIVING
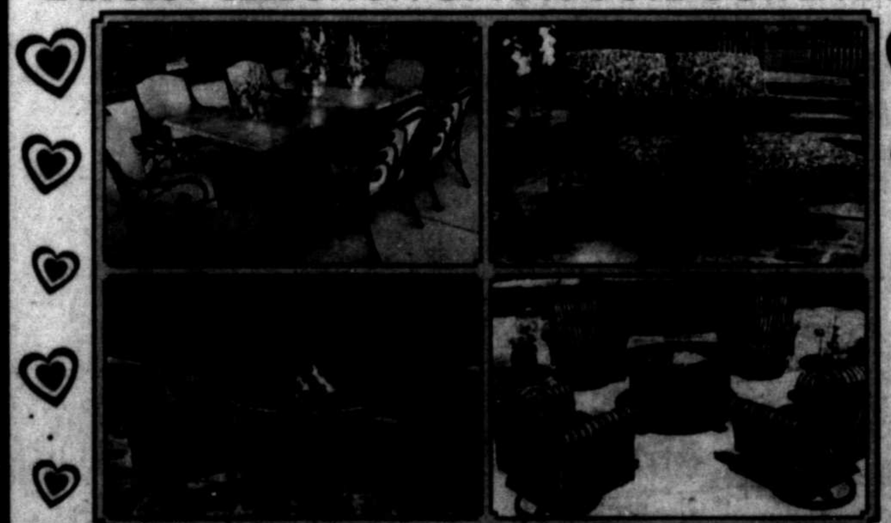
• BROWN JORDAN • O.W. LEE • WINSTON • LANE VENTURE • TREASURE GARDEN UMBRELLAS • NORTH CAPE WICKER • HANAMINT CAST • CASTELLE • TROPITONE • BREEZESTA RECYCLED POLY FURNITURE • FIRE SIDE CASUALS • OUTDOOR GAS FIRE PITS • ACCESSORIES AND MORE
Like us on facebook at www.facebook.com/alldredgegardens/TX and keep up with timely tips and various services and specials.
Monday-Saturday, 9 AM-6 PM — Sunday, 12-5 PM
www.alldredgegardens.com

Frustrated GOP tastes limits of majority control

By Erica Werner
Associated Press

WASHINGTON — Congressional Republicans returned to their districts for a weeklong recess Friday no closer to a solution to keeping the Homeland Security Department funded past this month. And many were beginning to fear they'd have little to show from a standoff with minority Senate Democrats and President Barack Obama over immigration policy.

Indeed, a month after assuming control of the Senate and the House, Republicans are finding, to their chagrin, that important things haven't changed.

"I suppose elections have consequences, except in the United States Senate," complained GOP Rep. Mick Mulvaney of South Carolina, who like many House Republicans hoped for more after the party assumed full control of Congress.

"Tell me how it would be different if Harry Reid were still running the place," Mulvaney added, naming the Senate Democratic leader who was booted into the minority in November's midterm elections.

Their party is now setting the floor schedule and calling hearings, but Republicans are six votes short of the 60 needed to advance most legislation, and Senate rules grant numerous rights to the minority party. That means if Democrats remain united, they have the ability to block GOP bills just as they did while in the majority.

And Democrats have been united against House-passed legislation funding the Homeland Security Department through September, the end of the budget year, while also rolling back Obama's executive policies on immigration.

As a result, Congress appears to be at a stalemate on the issue, leaving Republicans with only a few options: Pass a short-term extension of current funding levels, fold and strip the immigration language opposed by Democrats from the bill, or let the Homeland Security Department run out of money when current funding expires Feb. 27.

They're all bad options from the GOP perspective. A short-term extension just pushes the problem to a later date. Removing the immigration language would amount to a bitter admission of defeat after Republicans have spent months accusing Obama of an unconstitutional power grab for limiting deportations for millions in the U.S. illegally and making them eligible for work permits. That's left Republicans staring down the third possibility: a shutdown of the Homeland Security Department.

It's something most say they want to avoid, but on Thursday House Speaker John Boehner refused to rule the possibility out, insisting instead that Senate Democrats should get the blame if it happens.

"If funding for Homeland Security lapses, Washington Democrats are going to bear the responsibility," the Ohio Republican said. "The House has done its job. We've spoken. And now it's up to the Senate to do their job."

Some House conservatives go further, arguing that a shutdown would hardly be calamitous because the large majority of department personnel would be deemed essential and report to work, though most would not get paid until after the shutdown ends.

"Look at the last shutdown — 85 to 90 percent of the personnel from DHS all came to work, and they all got paid" eventually, said Rep. Matt Salmon, R-Ariz. "As much as both sides don't want that to happen, it is always a possibility."

Texas congressman denies he sexually harassed staffer

Associated Press

WASHINGTON — Rep. Blake Farenthold, a Texas Republican first elected in 2010, told a federal court on Friday that he never sexually harassed one of his staffers.

The court filing was in response to a lawsuit recently filed by his former communications director, Lauren Greene. She has accused Farenthold of making sexually suggestive comments to her, and telling another staffer in the office that he had been having sexual fantasies about Greene. She says she was fired soon after complaining to the congressman about being "bullied" by the office chief of staff.

Farenthold denied the allegations through a spokesman in December. On Friday, Farenthold told the court that Green was fired for poor performance and failing to report to work, then lying about it.

The "defendant admits that some staff occasionally joked that Rep. Farenthold finds redheads attractive, but denies the allegation's implication that this was a source for, or cause of, concern for any staffer," according to the response filed on Farenthold's behalf.

According to Greene, she had grown increasingly uncomfortable around the congressman and avoided private meetings with him. She alleged in her lawsuit that Farenthold "regularly drank to excess, and because of his tendency to flirt, the staffers who accompanied him to Capitol Hill functions would joke that they had to be on 'red head patrol' to keep him out of trouble."

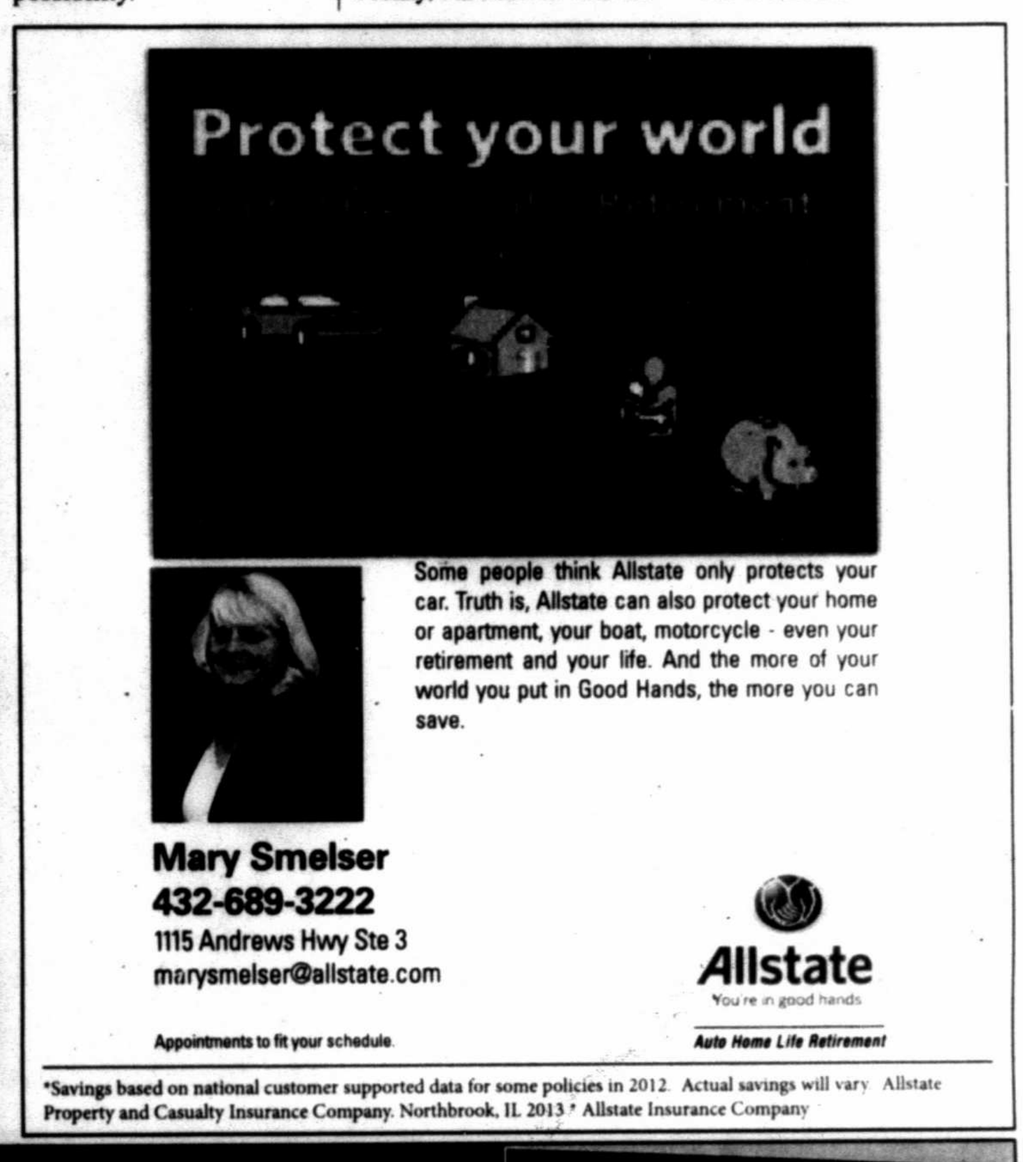

CUPID'S corner

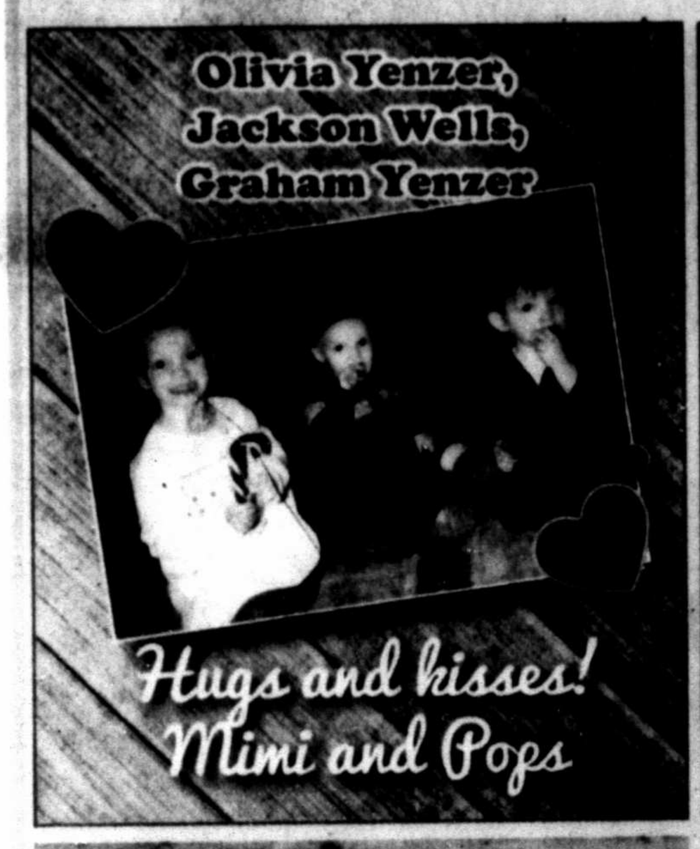

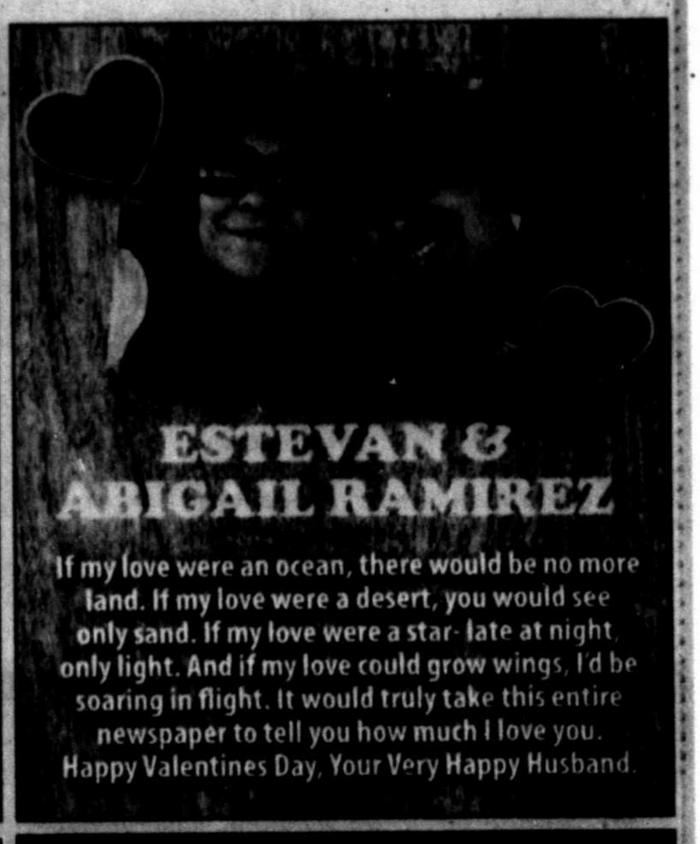

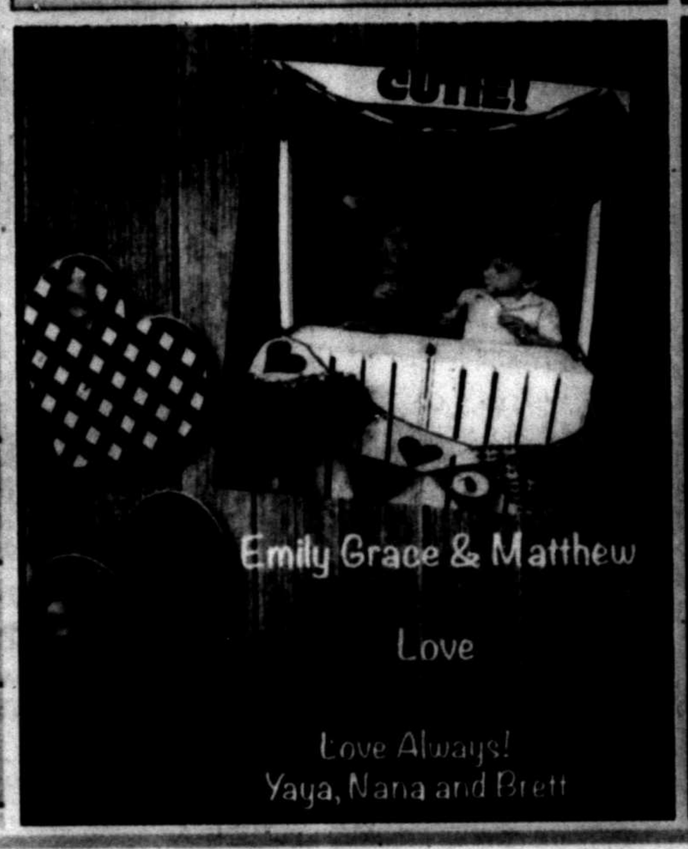

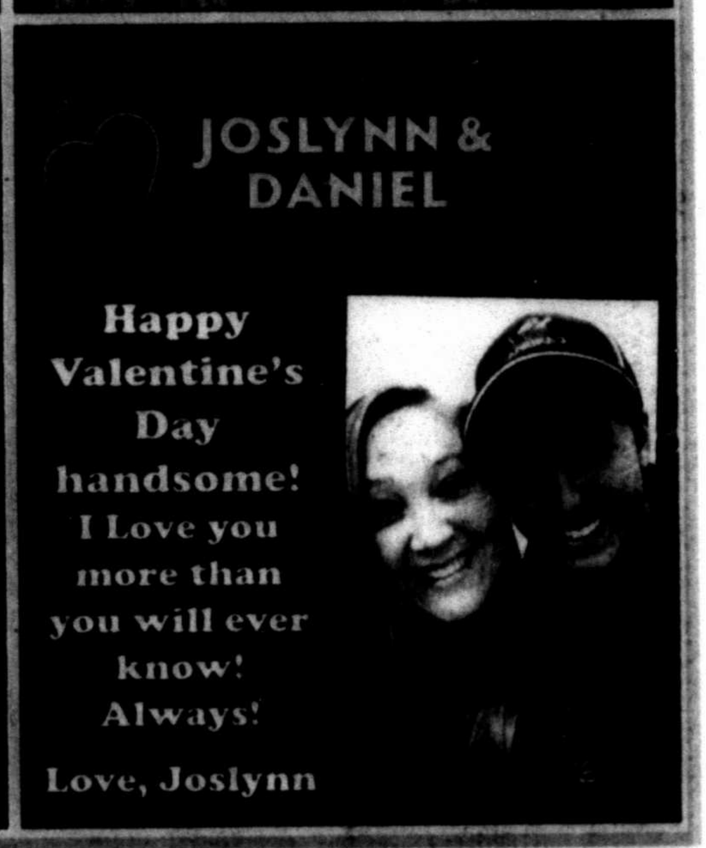

Dinette Designs & Bar Stools

50% OFF

Everything in the store!!!

Help us shut the doors after 32 years !!!

Our whse is almost empty & our store is full
Tables, Chairs, Barstools & Accessories.
Dinette Designs & Barstools

1025 N. Midkiff
Midland, TX

432-520-6035
Mon. - Sat., 10 - 6

NBA All-Star Game weekend returns to frigid New York

By Brian Mahoney
Associated Press

NEW YORK — The NBA's All-Star show has arrived on Brrr-oadway.

After years of performing only in warm-weather cities in the South and West, the midseason spectacle has come back to the bitterly cold Big Apple, where the most popular person at the player hotel Friday may not have been LeBron James or Stephen Curry, but the one handing out complimentary hot chocolates in the lobby.

Players love being in New York and can't wait for the curtain to rise at Madison Square Garden on Sunday night, but the bright lights in the big city aren't doing anything to help the teeth-chattering chilly temperatures down below.

"New York is cold as hell, man. But it's nice, it's cool," Miami's Dwyane Wade said. "I feel like the All-Star had to be in New York one of these years. Since I've been in the league, 12 years now, it hasn't been in New York and it's mind-boggling that it hasn't, but I think it's cool that it's finally here. There's just a different vibe in New York than anywhere else."

Wade is injured and can't play Sunday, but the guys who will say it will be a special night because it will be on one of their favorite stages.

"It's going to be the best All-Star Game for me, to be able to be in the Garden," James said. "I love my fans back in Cleveland. I loved my fans when I was in Miami. But if I could have 82 regular-season games in the Garden, you know I would, because it's the mecca of basketball. You get a great feeling when you walk in there because there is so much history. It's going to be fun."

The game hasn't been in New York since 1998, Michael Jordan's last with the Chicago Bulls and the first of many for Kobe Bryant and Tim Duncan. The NBA's preference has been places where it's warm in February, and cities such as Houston and New Orleans have hosted it multiple times in recent years.

But when the Garden underwent a three-year renovation and Barclays Center in Brooklyn was built, both with $1 billion price tags, the league decided the venues would share the weekend. The Rising Stars challenge and All-Star Saturday night went to the home of the Nets, with the game set for the Knicks' home court.

Players arrived to find painfully cold temperatures in the teens, feeling much lower with the wind, and snow possible on Sunday, when the forecast was for a low near zero degrees. Sacramento's DeMarcus Cousins, who usually spends All-Star weekend back home in Alabama, was still wearing his winter hat when he conducted his media day interviews in a hotel ballroom.

The Knicks' Carmelo Anthony wasn't worried about showing players around the city because "nobody wants to be in this cold anyway."

"You talk about people that's in other cold climates that's complaining that they're cold," he added.

That would include Wade, who grew up in Chicago and played in Milwaukee at Marquette, making him somewhat of an expert on frozen tundras.

Please see **NBA**/4B

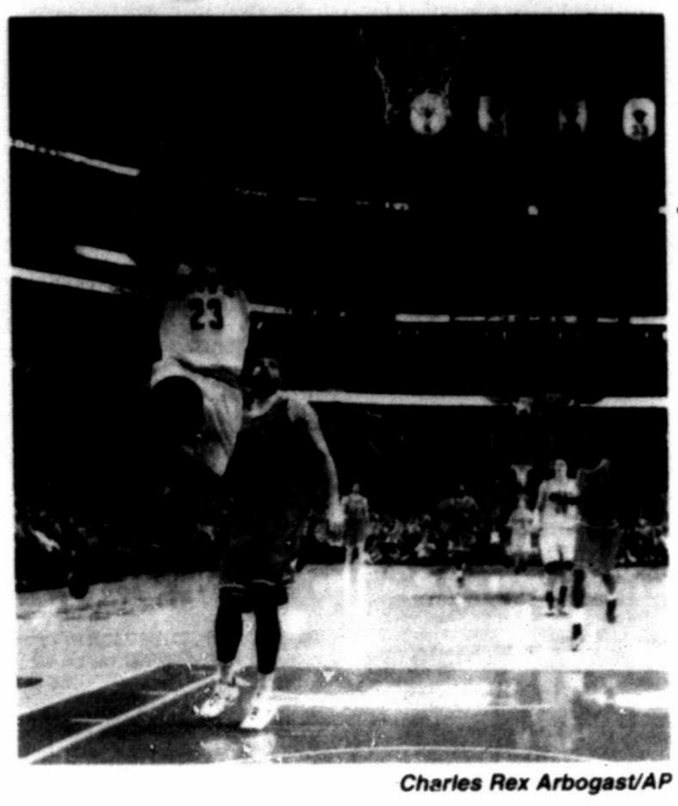

Charles Rex Arbogast/AP

Cleveland Cavaliers forward LeBron James (23) goes up for a dunk past Chicago Bulls forward Nikola Mirotic (44) Thursday's game in Chicago.

District hopes dashed

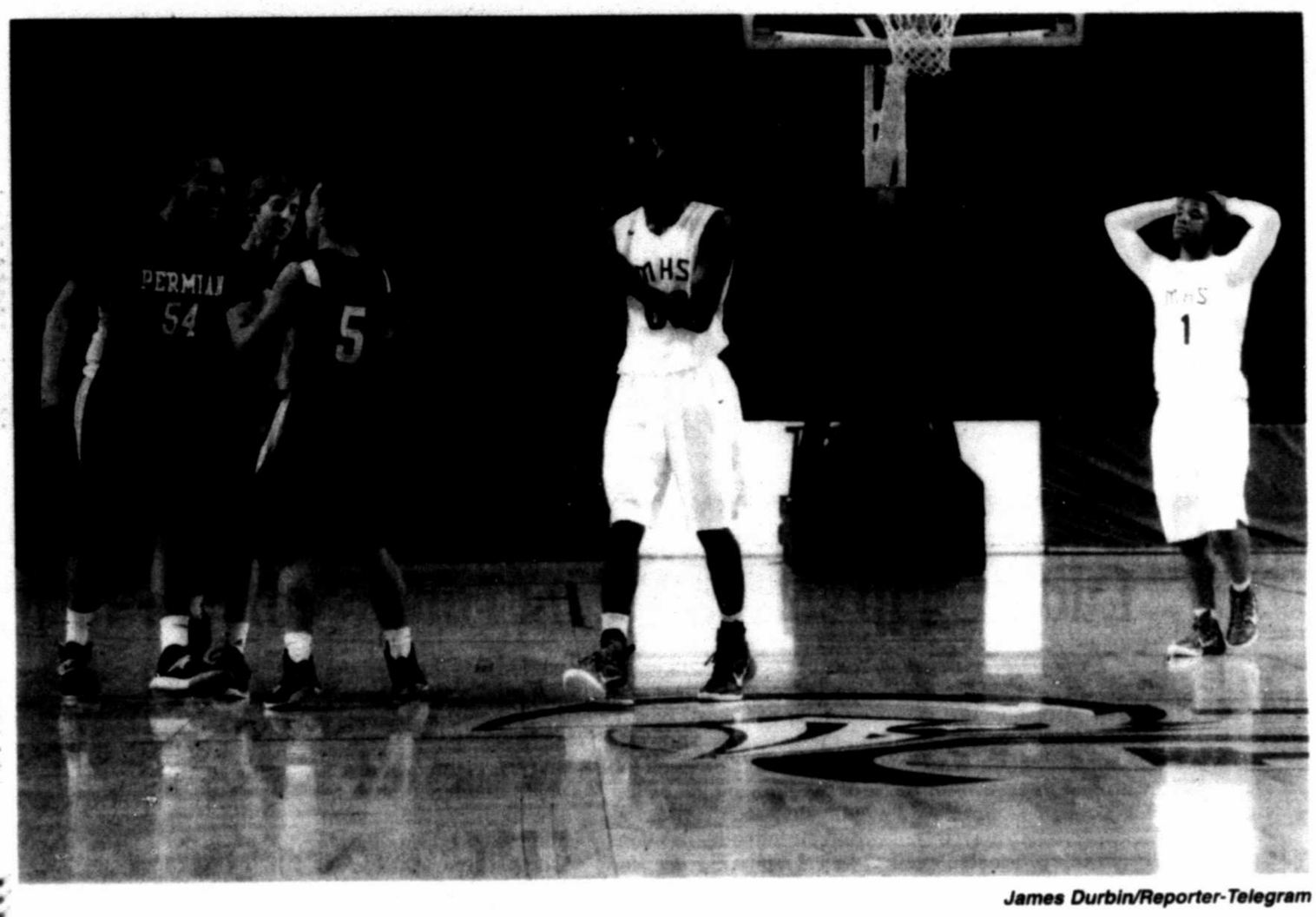

James Durbin/Reporter-Telegram

Midland High's Jamel Jones, center, and Shawn Rivers, right, react to a loss against Odessa on Friday, at Chaparral Center. The Panthers' 76-55 win clinched the District 3-6A title for them.

Panthers use 3rd-quarter run to top MHS

By Will Korn
wkorn@mrt.com

Panthers	**76**
Bulldogs	55

There wasn't much else for Midland High coach Charles Tatum to do but watch his team's District 3-6A title hopes slip away in the second half, Friday night at Chaparral Center.

Odessa Permian led 38-33 at halftime but shot lights out in the third quarter to run away with a blowout 76-55 win over the Bulldogs. With the loss, MHS will settle for the district's second seed in the playoffs and will play the third-seeded team out of District 4-6A in bi-district.

"They (Permian) had a huge third," Tatum said. "During halftime I tried to prepare them (the Bulldogs) for the inevitable run and how we were going to have to respond to that, not just physically but how we take them going on a run mentally. Are we going to fight back or are we going to have lapses? We took the latter route."

And the Panthers (17-9, 9-0) took the game early in the third quarter, as they nailed their first four 3-point attempts and forced a slew of MHS turnovers on defense. Permian changed up its offense throughout the game. At times, it ran hard and fast in transition. At other times, it was much more patient, forcing the MHS defense to constantly switch until someone couldn't close out and a shooter got open.

Many of the Bulldogs' players clearly looked frustrated for a majority of the second half of the game. Junior guard Shawn Rivers was just one of them. He knew exactly how the game got away from his team in the second half.

"We came out and thought that we just had the game," said Rivers, who led MHS (16-10, 7-2) with 17 points. "We thought we had it and they just shot the lights out on us. We dug ourselves a big hole that we just couldn't get out of. It's hard to get out of that hole."

The Panthers led by as many as 22 points late in the third quarter and their runs forced MHS into what Tatum called a "panic mode." The Bulldogs seemed to become increasingly sloppy with every score that increased Permian's lead.

"We didn't have the ability to refocus," Tatum said. "We had some mental lapses and it's hard to make up for it when we make a mistake and they get a three. Then we turn it over and they get a three. It was just so many mistakes right in a row. We wanted to focus on our interior offense and

Please see **MHS**/3B

Tony Stewart gets flagged for weighty issue

By Mark Long
Associated Press

DAYTONA BEACH, Fla. — Tony Stewart opened Speedweeks with a weighty — and heated — issue.

Stewart was visibly upset Friday as he stormed through the garage after getting black flagged for failing to step on a scale before getting behind the wheel.

Stewart was one of 25 drivers practicing for Saturday night's exhibition Sprint Unlimited, but one of just three who didn't weigh in before the session started. Joe Gibbs Racing teammates Denny Hamlin and Kyle Busch also had to return to the scale after getting in their cars.

Stewart didn't heed the initial call.

Stewart

NASCAR eventually flagged Stewart, ordering him back to the garage to get weighed. But he refused, and when he did finally park his car after his practice run ended, Stewart and crew chief Chad Johnston were called to the NASCAR hauler for what likely was a stern lecture about following the rules.

They emerged 10 minutes later, and Stewart headed straight for the scale.

Stewart refused to answer questions about what happened on the track and in the hauler, but was overheard telling teammate Kevin Harvick's crew that he was called in because he didn't weigh in and didn't heed the black flag.

Each driver is required to step on the scale so the minimum car weights can be calculated. Heavier drivers, like Stewart, can have slightly lighter cars.

Stewart's spotter, Bob Jeffrey, weighed in on Twitter, posting "In my 35+yrs that was a 1st."

Stewart's chaos was the highlight of the day. Some other things to know about what's going on at Daytona International Speedway leading into the season-opening Daytona 500:

BLIND DRAW: The starting order for the Sprint Unlimited was set by blind draw Friday, and Paul Menard landed the pole. Kasey Kahne will

Please see **STEWART**/8B

Rest of Big 12 below No. 3 Baylor, the only ranked team

Tony Gutierrez/AP

Baylor's Niya Johnson (2), Nina Davis (13) Alexis Prince (12) and Sune Agbuke (22) celebrate a score by Davis in the second half of Wednesday's game against Oklahoma.

By Stephen Hawkins
Associated Press

WACO — Take a quick glance at the Big 12 standings, and everything looks normal with the No. 3 Baylor women leading the way.

Except young Baylor, the four-time defending league champion now with a 22-game winning streak, wasn't even the preseason favorite. And the Lady Bears (23-1, 12-0 Big 12) are the only ranked team from the conference that has never finished a season without multiple Top 25 teams.

Even with that disparity between the Lady Bears and all those teams below them, the Big 12 still has the No. 1 conference RPI. It is also the only league in the nation with every team having a winning record.

"I think the bottom part of our league, whatever that is ... There's just not much of a dropoff," Oklahoma coach Sherri Coale said. "That's what you don't see around the rest of the country. There's always two or three in the league that you know you're going to get in and get a win, and that just does not happen in the Big 12."

The second-place Sooners (15-8, 9-3) are coming off an 89-66 loss at Baylor. They are three games behind the Lady Bears with six league games left.

Everybody else in bunched up in the standings. None of those eight teams are better than 6-6 in

Please see **BAYLOR**/4B

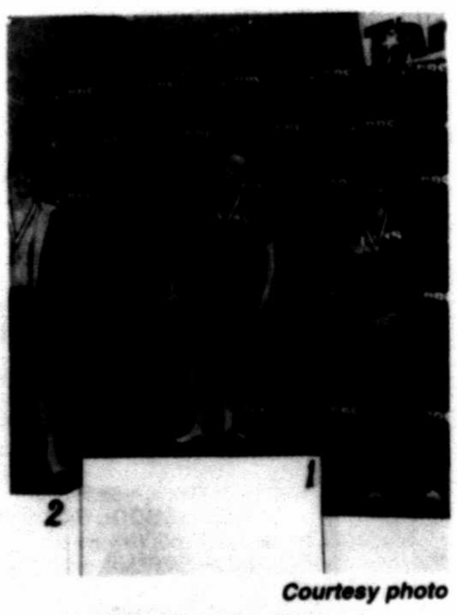

Courtesy photo

Martin wins

Midland Christian senior Kyle Martin, center, stands on the podium after winning the TAPPS state title in the 200 freestyle on Friday at the Josh Davis Natatorium in San Antonio. For Friday's results from the TAPPS State Swimming & Diving Championships, see **Page 2B**.

DAILYRUNDOWN

FROM STAFF & WIRE REPORTS

ON THE AIR

TODAY
WHAT'S ON TV
BOXING
Derric Rossy vs. Akhror Muralimov, 9:30 p.m., CBSSN
Mike Lee vs. Gary Tapuosa, 10:30 p.m., CBSSN
COLLEGE BASEBALL
Indiana at Stanford, 8 p.m., P12/P12 BAY/P12 LA
COLLEGE SOFTBALL
Texas Classic: Colorado State vs. IPFW, 10 a.m., LHN
NC State at Florida, 12:30 p.m., SEC
Texas Classic: Colorado State at Texas, 1 p.m., LHN
Texas Classic: Wichita State at Texas, 4 p.m., LHN
Texas Classic: Wichita State vs. IPFW, 11:30 p.m., LHN
GIRLS SOCCER
AIA D2 Girls Championship, 11 a.m., FCSP
AIA D1 Girls Championship, 5 p.m., FCSP
GOLF
PGA: AT&T Pebble Beach National Pro-Am, Third Round, Noon, GOLF
PGA: AT&T Pebble Beach National Pro-Am, Third Round, 2 p.m., CBS
Champions: ACE Group Classic, Second Round, 2 p.m., GOLF
European PGA: Thailand Classic, Final Round, 4:30 a.m., GOLF
HIGH SCHOOL BASKETBALL
Callaway (Missouri) vs. Dominican (Wisconsin), 9 p.m., ESPNU
MEN'S COLLEGE BASKETBALL
Ohio State at Michigan State, 11 a.m., ESPN
Georgia State at Texas State, 11 a.m., ESPN2
Memphis at USF, 11 a.m., ESPNU
Virginia Tech at Clemson, 11 a.m., FSSW
Central Connecticut State at Robert Morris, 11 a.m., FCSA
St. John's at Xavier, 11:30 a.m., FOX
Saint Bonaventure at Dayton, 11:30 a.m., NBCSN
Baylor at Kansas, Noon, CBS
Marquette at Creighton, Noon, FS1
South Carolina at Kentucky, 1 p.m., ESPN
VCU at George Washington, 1 p.m., ESPN2
Tulane at Cincinnati, 1 p.m., ESPNU
East Carolina at Temple, 1 p.m., CBSSN
Auburn at Georgia, 1 p.m., FSSWP
Delaware at William & Mary, 1:30 p.m., NBCSN
Oregon at UCLA, 2 p.m., FOX
Montana State at North Dakota, 2 p.m., FCSP
NC State at Louisville, 3 p.m., ESPN
West Virginia at Iowa State, 3 p.m., ESPN2
Mississippi State at Missouri, 3 p.m., ESPNU
Seton Hall at Providence, 3 p.m., FSSWP
LSU at Tennessee, 3 p.m., SEC
Drake at Indiana State, 3 p.m., FCSA
Oregon State at USC, 4 p.m., P12/P12 BAY/P12 LA
Duke at Syracuse, 5 p.m., ESPN
Wichita State at Illinois State, 5 p.m., ESPN2
Oklahoma State at TCU, 5 p.m., ESPNU
Villanova at Butler, 5 p.m., CBSSN
San Jose State at Wyoming, 5 p.m., ROOT
Florida at Texas A&M, 5:30 p.m., SEC
Oklahoma at Kansas State, 7 p.m., ESPN2
Vanderbilt at Alabama, 7 p.m., ESPNU
Colorado State at San Diego State, 7 p.m., CBSSN
Texas Tech at Texas, 7 p.m., LHN
Pepperdine at Gonzaga, 7 p.m., ROOT
Maryland at Penn State, 7:30 p.m., BTN
Connecticut at SMU, 8 p.m., ESPN
Arkansas at Ole Miss, 8 p.m., SEC
Pacific at BYU, 8 p.m., BYUtv
Cal State Bakersfield at New Mexico, 8 p.m., FCSA
New Mexico at Nevada, 9 p.m., ESPN2
MEN'S COLLEGE HOCKEY
Boston U at New Hampshire, 6 p.m., FCSA
Providence at Notre Dame, 7 p.m., NBCSN
Denver at North Dakota, 7 p.m., FCSC
MEN'S SOCCER
FA Cup: West Bromwich Albion vs. West Ham United, 6:30 a.m.,FS1/FOXDEP
Scottish Premier: St. Johnstone vs. Celtic, 6:45 a.m., FOXSOCP
Bundesliga: Bayern Munich vs. Hamburger SV, 8:30 a.m., GolTV
French Ligue 1: Paris Saint-Germain vs. Stade Malherbe Caen, 8:55 a.m., beIN
La Liga: Sevilla vs. Cordoba, 8:55 a.m., beIN2
FA Cup: Blackburn Rovers vs. Stoke City, 9 a.m., FS2/FOXDEP
FA Cup: Derby County vs. Redding, 9 a.m., FOXSOCP
La Liga: Real Madrid vs. Deportivo La Coruna, 10:55 a.m., beIN/beIN2
Bundesliga: Eintracht Frankfurt vs. Schalke 04, 11:30 a.m., GolTV
FA Cup: Crystal Palace vs. Liverpool, 11:55 a.m., FOXSOCP
La Liga: Granada vs. Athletic Bilbao, 12:55 p.m., beIN2
Brazil: Corinthians vs. Botafogo, 1:30 p.m., GolTV
Italian Serie A: US Citta di Palermo vs. SSC Napoli, 1:45 p.m., beIN
La Liga: Malaga vs. RCD Espanyol, 2:55 p.m., beIN2
Brazil: Sao Bento vs. Palmeiras, 3:30 p.m., GolTV
Liga MX: Club America vs. Jaguares de Chiapas, 4:55 p.m., UNIV/UniDep
Liga MX: Puebla vs. CF Monterrey, 4:55 p.m., ESPNDEP
Superliga Portuguesa: Belenenses vs. Sporting CP, 5 p.m., UniDep2
Liga MX: Tigres vs. Monarcas Morelia, 6:55 p.m., UniDep
Liga MX: Leon vs. Deportivo Universidad de Guadalajara, 8 p.m., TELE
Ascenso MX: Coras Tepic vs. Atlante, 8 p.m., GolTV
Liga MX: Atlas vs. Pachuca, 8:55 p.m., UniDep
A-League: Adelaide United vs. Perth Glory, Midnight, FS2
Mixed Martial Arts
UFC: Thompson vs. Thatch, Prelims, 7 p.m., FS1/FOXDEP
UFC: Thompson vs. Thatch, 9 p.m., FS1/FOXDEP
MOTORSPORTS
Sprint Cup: Daytona 500, Practice, 9 a.m., FS1
Sprint Cup: Daytona 500, Practice, 12:30 p.m., FS2
Sprint Cup: Daytona 500, Practice, 2 p.m., FS1/FS2
ARCA: Lucas Oil 200 presented by Autozone, 3 p.m., FS1
Monster Energy Supercross: Arlington, 7 p.m., FS2
NBA
All Star Game Practice, 10 a.m., NBAtv
All-Star Saturday Night, 7 p.m., TNT
NHL
Toronto at Montreal, 6 p.m., NHL
Dallas at Colorado, 8 p.m., FSSW
RUGBY
USA Sevens, 1 p.m., NBC
USA Sevens, 3:30 p.m., NBCSN
TENNIS
ATP: Rotterdam & WTA: Antwerp, 7:30 a.m., TENNIS
ATP: Memphis Open, Semifinal 1, 5 p.m., TENNIS
ATP: Memphis Open, Semifinal 2, 7 p.m., TENNIS
TRACK AND FIELD
Millrose Games, 5 p.m., NBCSN
WOMEN'S COLLEGE BASKETBALL
St. Michael's at Bentley, 11 a.m., CBSSN
Purdue at Rutgers, 11 a.m., BTN
Marshall at Western Kentucky, 1 p.m., FSSW
Northwestern at Michigan, 1 p.m., BTN
Tulane at Connecticut, 3 p.m., CBSSN
Ohio State at Illinois, 3 p.m., BTN
TCU at Oklahoma, 3 p.m., FSSW/FCSC
Weber State at Northern Arizona, 4 p.m., FCSP
Iowa State at Oklahoma State, 7 p.m., FSSWP/FCSP
Texas at Kansas, 7 p.m., ESPN3
WOMEN'S COLLEGE GYMNASTICS
Michigan at Oklahoma, 5:30 p.m., FSSW
Utah at Washington, 6 p.m., P12
UCLA at Stanford, 6 p.m., P12 BAY/P12 LA
WOMEN'S WATER POLO
Stanford at California, 1 p.m., P12/P12 BAY/P12 LA
WHAT'S ON RADIO
MEN'S COLLEGE BASKETBALL
Texas Tech at Texas, 7 p.m., KCRS 550 AM
NORTH AMERICAN HOCKEY LEAGUE
Odessa at Wichita Falls, 7 p.m., KFXZ 102.1 FM

WHAT'S ON DECK

TODAY
HIGH SCHOOL BOYS SOCCER
Lee at San Angelo Central, 2 p.m.
Odessa Permian at Midland High, 2 p.m.
HIGH SCHOOL GIRLS SOCCER
Odessa Permian at Midland High, Noon
Lee at San Angelo Central, Noon
HIGH SCHOOL BOYS BASKETBALL
Midland Christian at Colleyville Covenant, 2 p.m.
HIGH SCHOOL GIRLS BASKETBALL
Midland Christian at Colleyville Covenant, 12:30 p.m.
COLLEGE BASKETBALL
Men, St. Mary's at UTPB, 3 p.m.
Women, St. Mary's at UTPB, 1 p.m.
POWERLIFTING
Midland High at Yellowjacket Invitational, 9 a.m., Kermit HS
JUNIOR COLLEGE SOFTBALL
Midland College Classic
JUNIOR COLLEGE BASEBALL
McLennan at Midland College, 1 p.m. (DH)
HIGH SCHOOL GOLF
Boys, Greenwood at Big Spring Invitational
HIGH SCHOOL TRACK
Midland Christian at Texas Tech Indoor
HIGH SCHOOL BASEBALL
Midland Christian at Texas Private School Classic
HIGH SCHOOL SWIMMING
TAPPS State Meet

COLLEGE BASEBALL

SOUTHWEST
Angelo St. 7, Lubbock Christian 1
Dallas 7, Hardin-Simmons 6
Houston Baptist 13, Prairie View A&M 3
Missouri St. 7, Texas-Arlington 2
Nevada 12, Abilene Christian 3
Texas Tech 5, San Francisco 7
Wayland Baptist 5-7, MidAmerica Nazarene 3-12
Austin Prep 15, Niagara 7
Berry 5, Emory & Henry 3
Bluefield South vs. Asbury, cod.
Bryan 6-10, Cornerstone 5-4
College of Charleston 6, South Carolina 4
Concordia (Ill.) at Union (Ky.) cod.
Davenport at Georgetown (Ky.), cod.
Delaware 3, Georgetown 0
East Stroudsburg 6, Felician 5
Erskine 8, Salem International 1

SOUTH

UTPB athletics makes move to LSC

From staff reports

The University of Texas of the Permian Basin will join the Lone Star Conference as a full member in the fall of 2016. The move was approved Thursday by the UT System Board of Regents.

The Falcons will play their final season as members of the Heartland Conference in 2015-16. UTPB has won six different conference titles since joining the Heartland in 2006 in volleyball, baseball, men's basketball, and women's basketball.

"The success of UTPB student athletes, both as athletes and students, is the primary reason for joining the Lone Star Conference," said David Watts, UTPB president. "Students will not have to spend as much time travelng, and they will be competing against more familiar teams. I am grateful to the Lone Star Conference for the invitation and to the regents for their support."

The 11 NCAA Division II athletic programs that currently participate in the Heartland Conference, along with football and men's and women's golf, will all participate in the Lone Star Conference beginning in September 2016 and will be immediately eligible to participate in Lone Star Conference Championships. Men's and women's swimming will continue to participate in the Pacific Collegiate Swim and Dive Conference.

The Lone Star Conference was founded in the spring of 1931 and currently includes teams in Texas (Angelo State, Midwestern State, Tarleton State, Texas A&M-Commerce, Texas A&M-Kingsville, Texas Woman's, West Texas A&M), Oklahoma (Cameron) and New Mexico (Eastern New Mexico)

"The Lone Star Conference will be a great fit for us as several member schools are in close proximity to us," said Steve Aicinena, UTPB athletics director. "There is also a higher name recognition for Lone Star schools in this region of the state. We look forward to great competition in our new conference."

MCS senior Martin wins TAPPS title

From staff reports

SAN ANTONIO — Midland Christian senior Kyle Martin swam his way to a state title during the TAPPS Swimming Championships on Friday.

Martin won the 200 freestyle in Division II with a time of 1:49.18 in a race that wasn't even that close.

"I won by five seconds, so I probably didn't need to sprint those last 50 feet," Martin said.

Martin also placed second in the 500 freestyle with a time of 4:54.86.

Martin said after coming close the past couple of years at the state meet, this win was very satisfying.

"It's kind of the epitome of all my goals," he said. "Finally accomplishing my goals in my last year was a huge victory."

Trinity swimmers Claire Abijay and Nathan Richter also had success at the TAPPS Swimming Championships as both got at least a bronze in their events in Division III.

Abijay, a senior, got a bronze in the 200 Intermediate Medley with a time of 2:28.89. She also placed fourth in the 100 butterfly with a time of 1:02.43 in her third straight trip to state.

Richter got third in the 100 butterfly with a time of 54.97. He placed fourth in the 200 IM with a time of 2:07.15 in his second straight trip to state representing the young Trinity swim team.

Also for Midland Christian, Alex Soto was eighth in the girls 100 backstroke with a time of 1:12.13. She was also 10th in the girls 100 freestyle with a time of 1:01.31.

HSSOCCER

FROM STAFF REPORTS

MHS TEAMS HOST PERMIAN

Coming off strong starts to in their respective District 3-6A seasons, the Midland High soccer teams host Odessa Permian at Grande Communications Stadium today, beginning with the girls' game at noon, followed by the boys at 2 p.m.

The Lady Bulldogs (8-3-1, 1-0, 3 points) are coming off a 5-1 win over Abilene High. Claudia Fricker had two goals and an assist to lead MHS in the win.

Permian (11-4-1, 1-0, 2 points) is coming off a 3-2 (6-5) penalty-kick win over Lee.

The MHS boys (8-3-2, 3 points) shut out Abilene High, 4-0, on Tuesday and will now face a Permian team (3-4-4, 0-1, 1 point) that suffered a 1-0 (5-4) loss on penalty kicks.

Homero Vasquez tallied two goals to lead the Bulldogs in the win.

LEE SQUADS HEAD TO SAN ANGELO

The Lee boys and girls soccer teams head to San Angelo to take on Central today as they resume District 3-6A play as the girls game kicks off at noon and the boys at 2 p.m.

The Lady Rebels (6-3, 0-1, 1 point) look to bounce back from 3-2 (6-5) loss on penalty kicks to Odessa Permian on Tuesday. Central (11-2-0, 1-0, 3 points) continued its strong play with a 1-0 win over Odessa High.

The Lee boys (5-6-1, 1-0, 2 points) got a 1-0 (5-4) penalty-kick win over Odessa Permian after the game was scoreless in regulation. When the contest went to penalty kicks, the Rebels converted on all five attempts.

Central (6-7, 1-0, 2 points) is also coming off a 1-0 (4-1) penalty kick win over Odessa High.

District 3-6A Soccer

BOYS	District			Overall		
Team	W	L	Pts.	W	L	T
Midland High	1	0	3	8	3	2
Central	1	0	2	6	7	0
Lee	1	0	2	5	6	1
Odessa High	0	1	1	5	3	1
Permian	0	1	1	4	5	4
Abilene High	0	1	0	6	5	2

Note: 3 points for a win, 2 points for a penalty kick win, 1 point for a penalty kick loss

Tuesday's Scores
Midland High 4, Abilene High 0
Lee 1, Odessa Permian 0 (5-4 on penalty kicks)
San Angelo Central 1, Odessa High 0 (4-1 on penalty kicks)

Today's Games
Lee at San Angelo Central, 2 p.m.
Odessa Permian at Midland High, 2 p.m.
Abilene High at Odessa High, 2 p.m.

GIRLS	District			Overall		
Team	W	L	Pts.	W	L	T
Central	1	0	3	11	2	0
Midland High	1	0	3	8	3	1
Permian	1	0	2	11	4	1
Lee	0	1	0	6	6	0
Odessa High	0	1	0	9	6	0
Abilene High	0	1	0	6	6	2

Note: 3 points for a win, 2 points for a penalty kick win, 1 point for a penalty kick loss

Tuesday's Scores
Midland High 3, Abilene High 1
Odessa Permian 3, Lee 2 (6-5 on penalty kicks)

Today's Games
Odessa Permian at Midland High, Noon
Lee at San Angelo Central, Noon
Abilene High at Odessa High, Noon

Lady Chap softball team runs record to 15-0

From staff reports

The Midland College softball team stayed undefeated on the season with four more wins at the Midland College 2015 Spring Classic played Friday at the Freddie Ezell Softball Complex.

The Lady Chaparrals are now 15-0 after wins over Northeastern (Colo.) Junior College (8-0 after five innings), Otero Junior College (8-1), Western Nebraska (5-3) and Coastal Bend (15-1).

"I think our overall approach at the plate has been consistent and we've been getting a lot of team at-bats," MC coach Tommy Ramos said. "The girls are doing a good job of executing at the plate, playing good defense, and our pitching has done well. I really like our team approach right now."

Ramos said several players had a big day offensively. Tyneesha Houkamau was 4-for-4 and pitched a two-hitter in the last game, while Madison Graham was also 4-for-4.

Graham was also 3-for-3 against Northeastern Junior College, while Houkamau led the offense against Otero JC by going 2-for-3. Ramos added Danielle Bottley and Cassie Siataga also hit well throughout the day.

MC will have to more games today as it plays Dodge City CC at 11:30 a.m. and Vernon Junior College at 4:30 p.m. to close out the classic.

MIDLAND COLLEGE 2015 SPRING CLASSIC at Freddie Ezell Softball Complex
Friday's Scores
9 a.m. — Western Nebraska 14, Clarendon College 1, 5 innings; Dodge City CC 8, Luna CC 5; El Paso CC 12, Vernon College 1, 5 innings; Western Texas College 2, Eastern Oklahoma State 1; Midland College 8, Northeastern JC 0, 5 innings
11:30 a.m. — Howard College 12, Western Nebraska 8; Clarendon College 5, Vernon 1; Odessa College 8, Trinidad JC 4; Dodge City CC 6, Western Texas College 5; Midland College 8, Otero JC 1
2 p.m. — Luna CC 7, Eastern Oklahoma 5; Coastal Bend College 6, El Paso CC 1; Howard College 23, Trinidad JC 2; Western Texas College 7, Otero JC 2; Odessa College 8, Northeastern JC 0, 5 innings
4:30 p.m. — Dodge City CC13, Vernon College 9; Howard College 6, Coastal Bend 3; El Paso CC 9, Trinidad JC 8; Clarendon College 4, Eastern Oklahoma State 1; Midland College 5, Western Nebraska 3
7 p.m. — Luna CC 8, Northeastern JC 0; Odessa College 6, Otero JC 3; Midland College 15, Coastal Bend 1
Today's Games
9 a.m. — Coastal Bend vs. Trinidad JC (Field 3); Clarendon College vs. Northeastern JC (Field 4); Luna CC vs. Western Nebraska (Field 5); Dodge City CC vs. El Paso CC (Field 6); Otero JC vs. Howard College (Field 7)
11:30 a.m. — Coastal Bend vs. Luna CC (Field 3); Clarendon College vs. Otero JC (Field 4); Odessa College vs. Western Nebraska (Field 5); Trinidad JC vs. Eastern Oklahoma (Field 6); Midland College vs. Dodge City CC (Field 7)
2 p.m. — Howard College vs. Vernon College (Field 5); El Paso CC vs. Northeastern JC (Field 6); Eastern Oklahoma vs. Odessa College (Field 7)

Bats spark MC baseball team to first win

From staff reports

The No. 15-ranked Midland College baseball team had a whopping 21 hits in its 11-4 home-opening win over McLennan Community College on Friday night.

The Chaparrals (1-3) had a five-run first inning to open up the scoring at Christensen Stadium and give MC starting pitcher Daniel Crooks a nice cushion to start the game.

Chris Thibideau led the offense by going 4-for-5 with a double, home run and two RBI. Blaine Prescott and Anthony Reyes each added three hits, while Justin Clarkson, Gilbert Sanchez, Bryndan Arredondo and Josh Narvaiz each had two hits. Arredondo also drove in two runs.

Crooks went six innings, allowed three runs on six hits, walked two and struck out two in the win.

The Chaps again host McLennan CC in a doubleheader beginning at 1 p.m. today.

MIDLAND COLLEGE 11, MCLENNAN CC 4

McLennan	000	030	010	4	10	4
Midland	521	020	001	11	21	1

Jack Finnegan, Corey Watkins (4), Zachary Kornely (7) and J.Stevenson. Daniel Crooks, Jesse Borden (7) and Bryndan Arredondo. W — Crooks. L — Finnegan. 2B — McLennan: Will Fox; MC: Anthony Reyes, Chris Thibideau, Arredondo. 3B — MC: Justin Clarkson. HR — MC: Thibideau.
Next: McLennan CC at Midland College (DH), 1 p.m. today

MCA tennis team places 2nd at Warrior Tennis Invite

From staff reports

INGRAM — The Midland Classical Academy tennis team took second place at the Tom Moore Warrior Tennis Invitational on Friday.

Senior Max Sivals took first place in boys singles and did not give up a game in his matches.

In girls singles, junior Kelsie Kennedy places second, while sophomore Paige McAninch placed fourth.

In mixed doubles, the team of Ciara Cliver and Sterling Armstrong placed third.

Then in girls doubles, the team of Tracy Fu and Beth Ann Holmes placed third.

TRANSACTIONS

FROM WIRE REPORTS

BASEBALL
Major League Baseball
OFFICE OF THE COMMISSIONER OF BASEBALL — Suspended Tampa Bay OF Spencer Edwards (Bowling Green-MWL) and Cleveland OF Brian Ruiz (Lake County-MWL) 80 games each after positive tests for performance-enhancing substances; and free agent RHP Joseph Gardner-Prophet 50 games following a second positive test for a drug of abuse in violation of the Minor League Drug Prevention and Treatment Program.
American League
CHICAGO WHITE SOX — Agreed to terms with RHP Matt Albers on a minor league contract.
KANSAS CITY ROYALS — Agreed to terms with RHP Greg Holland on a one-year contract and with RHP Joe Blanton on a minor league contract. Purchased the contract of RHP Derek Gordon from Kansas City (AA).
SEATTLE MARINERS — Agreed to terms with INF-OF Rickie Weeks on a one-year contract. Designated LHP Edgar Olmos for assignment.
National League
ARIZONA DIAMONDBACKS — Agreed to terms with RHP Addison Reed on a one-year contract.
ATLANTA BRAVES — Announced the resignation of minor league hitting coordinator Ronnie Ortegano. Agreed to terms with OF Eric Young Jr. on a minor league contract.
CINCINNATI REDS — Agreed to terms with LHP Aroldis Chapman on a one-year contract. Announced LHP Ismael Guillon cleared waivers and was sent outright to Louisville (IL).
HOUSTON ASTROS — Agreed to terms with LHP Joe Thatcher on a minor league contract.
American Association
FARGO-MOORHEAD REDHAWKS — Acquired RHP Chaska Boruff from Florence for a player to be named.
JOPLIN BLASTERS — Signed OF Yasser Gomez.
SIOUX FALLS CANARIES — Signed OF Jason Repko. Can-Am League
OTTAWA CHAMPIONS — Signed RHP Ethan Elias.
Frontier League
FRONTIER GREYS — Signed 1B Scott Carcaise.
GATEWAY GRIZZLIES — Traded INF Michael Wing to the Sioux Falls (AA) for INF Tyler Forney and two players to be named.
SCHAUMBURG BOOMERS — Signed C Chris Matthews, RHP Hideyoshi Otake and OF Tillman Pugh.
WINDY CITY THUNDERBOLTS — Signed LHP Drew Bradshaw and RHP Cameron Glanzer.

FOOTBALL
National Football League
ATLANTA FALCONS — Signed LB Allen Bradford.
CLEVELAND BROWNS — Terminated the contract of OL Paul McQuistan.
DALLAS COWBOYS — Signed LB Cameron Lawrence and DT Davon Coleman.
DENVER BRONCOS — Named Marc Lubick assistant wide receivers coach and Samson Brown as assistant defensive backs coach.
Canadian Football League
EDMONTON ESKIMOS — Signed LB Shane Horton and WR-KR Eric Page.

HOCKEY
National Hockey League
CAROLINA HURRICANES — Recalled D Michal Jordan from Charlotte (AHL).
NASHVILLE PREDATORS — Recalled F Viktor Stalberg from Milwaukee (AHL). Reassigned D Taylor Aronson to Milwaukee.
NEW JERSEY DEVILS — Reassigned G Maxime Clermont from Albany (AHL) to Orlando (ECHL).

SOCCER
Major League Soccer
NEW YORK RED BULLS — Waived MF Eric Stevenson.
SPORTING KANSAS CITY — Signed MF Soni Mustivar. North American Soccer League
NEW YORK COSMOS — Signed D Samuel Caceres on loan from Nueva Chicago (Argentina). COLLEGE
HAWAII — Named Tom Mason defensive coordinator and Don Bailey offensive coordinator.
ILLINOIS — Named Mike Phair co-defensive coordinator/defensive line coach.
ST. ANDREWS — Named Ashton Wood women's soccer coach.

HSBASKETBALLROUNDUP

FROM STAFF REPORTS

Boys

GRADY 66 O'DONNELL 40

LENORAH — Grady finished District 11-A action with a blowout win over O'Donnell.

Grady (10-0 in district) was led by Beau Lucas with 17 points and Cole Avery with 16.

Grady is assured of a first-round playoff bye in the Class A playoffs. The Wildcats next play a non-district game at 6:30 p.m. Thursday against Lubbock Christian.

GRADY 66, O'DONNELL 40

O'Donnell — Wilkie 13, Rodriguez 8, Balsaque 2, M. Rivas 4, Dempsey 3, A.Rivas 6, Ortiz 2

Grady (10-0 in District 11-A) — Kyle Garza 4, Braeden Jones 12, Joseph Briseno 4, Rodriguez 3, Alejandro Jimenez 5, Beau Lucas 17, Cole Avery 16, Dillon Polson 5

O'Donnell	3	17	7	13	—40
Grady	10	17	27	12	—66

Free throws — O'Donnell 7-11, Grady 11-18. 3-point goals — O'Donnell 3 (Wilkie 2, Dempsey 1), Grady 8 (Jones 2, Jimenez 1, Lucas 5).

Next game: Lubbock Christian at Grady, 6 p.m. Thursday

GREENWOOD 59 FORT STOCKTON 55, 2OT

The Greenwood boys basketball team got its first District 4-4A win of the season in double overtime at Greenwood High School.

The teams were tied at 48 at the end of regulation and then were tied at 51 after the first overtime when the Rangers (2-27, 1-8) out-scored the Panthers 8-4 in the second overtime.

Greenwood was led by Sammy Magallan with 16 points, Blake Elliott had 15 and Alex Montes added 11.

GREENWOOD 59, FORT STOCKTON 55, 2OT

Fort Stockton (3-6 in 4-4A) — A. Acosta 22, Hernandez 12, I. Acosta 12, Marfer 5, Garrilon 2, Duarte 2

Greenwood (2-27, 1-8) — Sammy Magallan 16, Blake Elliott 15, Alex Montes 11, Austin Ulcak 6, Javier Vizcaino 6, Tyler Porras 3, Jake Rogers 2, Kelly Cooper 2

Fort Stockton	5	13	13	17	3	4—55
Greenwood	9	12	10	17	3	8—59

Free throws — FSHS 14-30, GHS 8-14. 3-point goals — FSHS 3 (Hernandez 2, A. Acosta), GHS 5 (Elliott 2, Porras, Montes, Magallan). Total fouls — FSHS 18, GHS 17. Fouled out — Ulcak.

Next game: Andrews at Greenwood, 7:30 p.m. Tuesday

REAGAN COUNTY 64 COAHOMA 54, OT

COAHOMA — Reagan County out-scored Coahoma 11-1 in overtime to edge the Bulldogs in a District 5-3A contest.

The teams were tied at 53 in regulation before the Owls (20-9, 6-2) went on their big run.

Coahoma (10-14, 1-6) was led by Braxton Iden with a game-high 24 points and Kyler Franks added 13.

REAGAN COUNTY 64, COAHOMA 54, OT

Reagan County (20-9, 6-2 on 5-3A) — Perez 4, Miller 21, Baggett 8, Ramirez 13, Olvera 4, Rocha 6, Barton 8

Coahoma (10-14, 1-6) — Kody Barber 3, Braxton Iden 24, Mason Moore 7, Kyler Franks 13, Cade Ramsey 7

Reagan Co.	17	10	19	8	11	—64
Coahoma	15	14	12	12	1	—54

Free throws — RC 15-27, CHS 16-28. 3-point goals — RC 5 (Miller 3, Baggett, Barton), CHS 5 (Iden 2, Moore 2, Franks). Total fouls — RC 24, CHS 23. Fouled out — Olvera, Franks, Ramsey.

Next game: Coahoma at Stanton, 6:30 p.m. Tuesday

ANDREWS 48 PECOS 36

PECOS — Caleb O'Connor had 13 points to lead Andrews to a District 4-4A victory over Pecos.

Kason Teal added nine points for the Mustangs (11-12, 3-6).

ANDREWS 48, PECOS 36

Andrews (11-12, 3-6 in 4-4A) — Braden Grimsley 2, Jason Alaniz 2, Devin Fitzgerald 4, Caleb O'Connor 13, Corey Duran 8, Jace Cordell 3, Samuel Robertson 7, Kason Teal 9

Pecos — Mendoza 8, Carrasco 12, Tarin 1, Sandoval 4, Lacorda 3, Chavez 10

Andrews	11	10	9	18	—48
Pecos	7	7	8	15	—36

Free throws — AHS 12-23, PHS 6-14. 3-point goals — AHS 2 (Duran), PHS 4 (Mendoza 2, Carrasco 2). Total fouls — AHS 13, PHS 17. Fouled out — Chavez.

Next game: Andrews at Greenwood, 7:30 p.m. Tuesday

AMARILLO SAN JACINTO 72 TRINITY 46

AMARILLO — Amarillo San Jacinto used a big second half to roll past Trinity in TAPPS District 1-3A action.

Trinity ends its season at 10-17 overall and 1-7 in district. The Chargers were led by Jonah Starck with 12 points.

AMARILLO SAN JACINTO 72, TRINITY 46

Trinity (10-17, 1-7) — Phillip Beal 1, Jacob Webb 2, Vincent Baiano 7, Boomer Seivers 5, Peter Roderiko 14, Jonah Starck 12, Jacyree Stubblefield 5

San Jacinto — Whatchel 2, Mitchell 12, Stinnett 9, Perez 2, Farly 5, Pyison 6, Tipps 6, Arnold 2, Patterson 3, Newton 4, Metz 21

Trinity	12	11	10	13—46
San Jacinto	10	16	22	24—72

Free throws — Trinity 12-18, ASJ 12-18. 3-point goals — Trinity 2 (Baiano, Seivers), ASJ 4 (Mitchell, Stinnett, Patterson, Metz). Total fouls — Trinity 15, ASJ 22. Fouled out — Stinnett.

Next: Trinity's season is complete

LAMESA 72 BIG SPRING 69, 2 OT

LAMESA — Lamesa out-scored Big Spring 16-13 in overtime to get a win in District 2-4A action.

Big Spring was led by Keishawn Broussard with 16 points, Tyran Sealy with 15, Tyler Bryan with 14 and Tobyn Tannehill with 10.

Dre Smiley had a game-high 18 points for Lamesa (18-9, 6-3), while KJ Hunter added 17 and Buddy Williams 10.

LAMESA 72, BIG SPRING 69, 2 OT

Big Spring — Matt Yanez 3, Keishawn Broussard 16, Tobyn Tannehill 10, Dee Parker 6, Tyler Bryan 14, Tyran Sealy 15, Eric Ortega 5

Lamesa (18-9, 6-3 in 2-4A) — Dre Smiley 18, KJ Hunter 17, Heath Derrington 2, Buddy Williams 10, Jakeel Edwards 8, Tyquail Maxwell 9, Darius Jackson 8

Big Spring	13	16	10	17	13	—69
Lamesa	11	13	25	7	16	—72

Free throws — LHS 15-32, BSHS 15-36. 3-point goals — BSHS 5 (Broussard 3, Tannehill 2), LHS 3 (Smiley 2, Edwards). Total fouls — BSHS 26, LHS 26. Fouled out — Edwards, Maxwell, Hunter

Next game: Lamesa at Snyder, 6:30 p.m. Tuesday

AREA BOX

SHERWOOD CHRISTIAN 60, POETRY 43

Sherwood Christian — Zach Stewart 4, Jarrett Gray 13, Taj Fleming 9, Peanut Gates 8, Jonathon Bailey 7, Christian Greer 9

Poetry — Lane Pounds 3, Kasc Green 7, Nathaniel Bennett 1, Michael Lewis 2, Jake Brubaker 23, Mirtle Krawatz 7

SCA	8	2	16	14—60
Poetry	7	7	12	15—43

Free throws — SCA 10-23, Poetry 7-10. 3-point goals — SCA 5 (Gray 2, Greer 3), Poetry 4 (Pounds, Green, Brubaker 2). Total fouls — SCA 13, Poetry 20.

Next: SCA vs. Paris, 7 p.m. today

Girls

SEMINOLE 59 GREENWOOD 55

ODESSA — The Greenwood girls dropped the tiebreaking game to determine the top seed out of District 4-4A on Friday night. Seminole will go into the playoffs as the top seed, while the Rangerettes took the district's second seed.

Greenwood will play Clint Mountain View in the bi-district round of the 4A state playoffs, at 8 p.m. Monday in Pecos.

AMARILLO SAN JACINTO 58 TRINITY 40

AMARILLO — Amarillo San Jacinto used a 21-11 run in the fourth quarter to seal a TAPPS 1-3A victory over Trinity.

Trinity (11-15, 2-6), which completed its season, was led by Macy Essman with 13 points, while Ashley Stroup and Rebecca Young each added 10.

AMARILLO SAN JACINTO 58, TRINITY 40

Trinity (11-15, 2-6) — Macy Essman 13, Claudia Zeisman 3, Reagan Long 2, Ashley Stroup 10, Rebecca Young 10, Karoline Watson 2

San Jacinto — Lydia Dawson 21, Cady Fuller 10, Amber Pruitt 2, Julia Nichols 4, Makaylee Franks 4, Kristyn Crawford 11, Karli Gillmore 6

Trinity	8	12	9	11—40
ASJ	12	12	13	21—58

Free throws — Trinity 14-27, ASJ 9-16. 3-point goals — ASJ 5 (Dawson 3, Gillmore 2). Total fouls — Trinity 12, ASJ 21. Fouled out — Young, Watson.

Next: Trinity's season is complete

MIDLAND CHRISTIAN 57 GRAPEVINE FAITH 27

GRAPEVINE — Megan Ashton scored a game-high 17 points to lead MCS to a big road win over Grapevine Faith in TAPPS 1-4A action on Friday.

Bailey Wright added 12 points and Lindsey Mills scored 11 points for the Lady Mustangs, who led, 23-2, after the first quarter.

With a win today against Colleyville Covnenant, MCS will clinch the second seed in TAPPS 1-4A. With a loss, MCS falls into a three-way tie for second place.

MCS 57, GRAPEVINE 27

MCS (27-10, 10-3 in TAPPS 1-4A) — Megan Ashton 17, Skyler Bennett 3, Blaire Netherton 8, Lindsey Mills 11, Bailey Wright 12, Caroline Hammond 6

GF (4-9 in TAPPS 1-4A) — Summer Bennison 8, McKinley Irwin 2, Rebecca Fitzgerald 13, Abby Leonard 4

MCS	23	11	16	7	—57
GF	2	15	6	4	—27

Free throws — MCS 17-26, GF 7-12. 3-point goals — MCS 2 (Wright), GF 2 (Bennison). Total fouls — MCS 11, GF 22. Fouled out — Fitzgerald, Leonard.

Next game: MCS at Colleyville Covenant, 1 p.m. today

COLLEGEBASKETBALL

FROM WIRE REPORTS

Men

FRIDAY'S SCORES

SOUTHWEST

Incarnate Word 77, Cent. Arkansas 67

MIDWEST

Detroit 66, Cleveland St. 65
Kent St. 76, Toledo 75, OT
Valparaiso 63, Green Bay 59

FAR WEST

Arizona 86, Washington 62

EAST

Albany (NY) 65, NJIT 59
Cornell 81, Dartmouth 72, OT
Harvard 72, Columbia 68
Princeton 75, Brown 64
Quinnipiac 60, Fairfield 59
Rider 60, Canisius 59
St. Peter's 77, Niagara 65
Yale 75, Penn 48

TODAY'S GAMES

SOUTHWEST

Georgia St. at Texas St., 11 a.m.
Charlotte at UTSA, 2 p.m.
Stephen F. Austin at Texas A&M-CC, 3:30 p.m.
Oklahoma St. at TCU, 5 p.m.
Georgia Southern at UALR, 5 p.m.
Florida at Texas A&M, 5:30 p.m.
Sam Houston St. at Houston Baptist, 7 p.m.
Middle Tennessee at North Texas, 7 p.m.
South Dakota at Oral Roberts, 7 p.m.
UAB at Rice, 7 p.m.
Texas Tech at Texas, 7 p.m.
Seattle at Texas-Pan American, 7 p.m.
Southern U. at Ark.-Pine Bluff, 7:30 p.m.
UConn at SMU, 8 p.m.
Old Dominion at UTEP, 8 p.m.

SOUTH

Virginia Tech at Clemson, 11 a.m.
Memphis at South Florida, 11 a.m.
Gardner-Webb at Winthrop, Noon
Auburn at Georgia, 1 p.m.
North Florida at Kennesaw St., 1 p.m.
South Carolina at Kentucky, 1 p.m.
Jacksonville at SC-Upstate, 1 p.m.
Florida St. at Georgia Tech, 1:30 p.m.
Wake Forest at Virginia, 1:30 p.m.
Delaware at William & Mary, 1:30 p.m.
Appalachian St. at Louisiana-Monroe, 2 p.m.
Liberty at Coastal Carolina, 2:30 p.m.
NC Central at Bethune-Cookman, 3 p.m.
High Point at Campbell, 3 p.m.
Howard at Coppin St., 3 p.m.
Furman at ETSU, 3 p.m.
Richmond at George Mason, 3 p.m.
NC State at Louisville, 3 p.m.
Northwestern St. at McNeese St., 3 p.m.
Delaware St. at Md.-Eastern Shore, 3 p.m.
UNC Greensboro at Mercer, 3 p.m.
Norfolk St. at Morgan St., 3 p.m.
LSU at Tennessee, 3 p.m.
SE Louisiana at Nicholls St., 3:30 p.m.
Florida Gulf Coast at Lipscomb, 4 p.m.
Charleston Southern at Longwood, 4 p.m.
Wofford at W. Carolina, 4 p.m.
Texas-Arlington at South Alabama, 4:05 p.m.
Louisiana-Lafayette at Troy, 4:15 p.m.
W. Kentucky at Marshall, 4:30 p.m.
Alabama A&M at Alabama St., 5 p.m.
Samford at Chattanooga, 5 p.m.
NC A&T at Florida A&M, 5 p.m.
Texas Southern at Grambling St., 5 p.m.
Alcorn St. at MVSU, 5 p.m.
SC State at Savannah St., 5 p.m.
Prairie View at Jackson St., 5:30 p.m.
Morehead St. at Belmont, 6 p.m.
James Madison at Elon, 6 p.m.
FIU at Louisiana Tech, 6 p.m.
Stetson at N. Kentucky, 6 p.m.
Austin Peay at UT-Martin, 6 p.m.
Radford at Presbyterian, 6:30 p.m.
Vanderbilt at Alabama, 7 p.m.
FAU at Southern Miss., 7 p.m.
Northeastern at UNC Wilmington, 7 p.m.
Tennessee Tech at Jacksonville St., 7:30 p.m.
E. Kentucky at Tennessee St., 7:30 p.m.
Arkansas at Mississippi, 8 p.m.

MIDWEST

Ohio St. at Michigan St., 11 a.m.
St. Bonaventure at Dayton, 11:30 a.m.
St. John's at Xavier, 11:30 a.m.
Baylor at Kansas, Noon
Marquette at Creighton, 12:01 p.m.
Tulane at Cincinnati, 1 p.m.
W. Illinois at Nebraska-Omaha, 1 p.m.
Akron at E. Michigan, 1:30 p.m.
Montana St. at North Dakota, 2 p.m.
UMKC at Chicago St., 2:05 p.m.
Ohio at Miami (Ohio), 2:30 p.m.
Drake at Indiana St., 3 p.m.
West Virginia at Iowa St., 3 p.m.
Mississippi St. at Missouri, 3 p.m.
Evansville at S. Illinois, 3:05 p.m.
Bowling Green at Ball St., 3:30 p.m.
N. Illinois at W. Michigan, 3:30 p.m.
N. Dakota St. at S. Dakota St., 4 p.m.
Villanova at Butler, 5 p.m.
Wichita St. at Illinois St., 5 p.m.
Murray St. at SE Missouri, 6 p.m.
Oklahoma at Kansas St., 7 p.m.
E. Illinois at SIU-Edwardsville, 7 p.m.

FAR WEST

UNLV at Air Force, 2 p.m.
Oregon at UCLA, 2 p.m.
Saint Mary's (Cal) at San Diego, 3 p.m.
Oregon St. at Southern Cal, 4 p.m.
Portland St. at E. Washington, 4:05 p.m.
IUPUI at Denver, 5 p.m.
San Jose St. at Wyoming, 5 p.m.
Boise St. at Fresno St., 6 p.m.
Pepperdine at Gonzaga, 7 p.m.
Colorado St. at San Diego St., 7 p.m.
UC Irvine at UC Riverside, 7 p.m.
Pacific at BYU, 8 p.m.
Utah Valley at Grand Canyon, 8 p.m.
Montana at N. Colorado, 8 p.m.
CS Bakersfield at New Mexico St., 8 p.m.
N. Arizona at Weber St., 8 p.m.
S. Utah at Idaho St., 8:05 p.m.
UC Santa Barbara at CS Northridge, 9 p.m.
Long Beach St. at Cal Poly, 9 p.m.
Sacramento St. at Idaho, 9 p.m.
New Mexico at Nevada, 9 p.m.
Loyola Marymount at Portland, 9 p.m.
Cal St.-Fullerton at Hawaii, 11 p.m.

EAST

North Carolina at Pittsburgh, 11 a.m.
CCSU at Robert Morris, 11 a.m.
Loyola (Md.) at Boston U., Noon
Binghamton at New Hampshire, Noon
LIU Brooklyn at St. Francis (Pa.), Noon
Lafayette at American U., 1 p.m.
Cent. Michigan at Buffalo, 1 p.m.
Navy at Colgate, 1 p.m.
VCU at George Washington, 1 p.m.
Davidson at La Salle, 1 p.m.
Hartford at Mass.-Lowell, 1 p.m.
Bryant at Mount St. Mary's, 1 p.m.
Saint Louis at Rhode Island, 1 p.m.
Maine at Stony Brook, 1 p.m.
East Carolina at Temple, 1 p.m.
UMBC at Vermont, 1 p.m.
Lehigh at Holy Cross, 2:05 p.m.
Seton Hall at Providence, 3 p.m.
Sacred Heart at St. Francis (NY), 3 p.m.
Duquesne at UMass, 3 p.m.
Fairleigh Dickinson at Wagner, 3 p.m.
Cornell at Harvard, 5 p.m.
Yale at Princeton, 5 p.m.
Duke at Syracuse, 5 p.m.
Columbia at Dartmouth, 6 p.m.
Brown at Penn, 6 p.m.
Monmouth (NJ) at Siena, 6 p.m.
Maryland at Penn St., 7:30 p.m.

Women

FRIDAY'S SCORES

SOUTHWEST

S. Dakota St. 66, Oral Roberts 52

SOUTH

Delaware 61, William & Mary 56
Hofstra 69, Coll. of Charleston 57

MIDWEST

Drake 87, N. Iowa 67
Indiana St. 74, Illinois St. 65
Missouri St. 69, Bradley 61
S. Illinois 62, Evansville 53
Seton Hall 81, DePaul 80
Wichita St. 64, Loyola of Chicago 55

FAR WEST

Colorado 72, Washington St. 51
Oregon 75, Arizona 61
Stanford 79, Southern Cal 60
Utah 69, Washington 61

EAST

Columbia 59, Harvard 43
Cornell 66, Dartmouth 46
Fairfield 61, Canisius 58
Penn 61, Yale 42
Princeton 86, Brown 58
Rider 65, Monmouth (NJ) 55
Villanova 63, Butler 52
Xavier 60, Georgetown 55

TODAY'S GAMES

SOUTHWEST

Stephen F. Austin at Texas A&M-CC, 1 p.m.
Tulsa at SMU, 2 p.m.
Georgia St. at Texas St., 2 p.m.
TCU at Oklahoma, 3 p.m.
Georgia Southern at UALR, 3 p.m.
Sam Houston St. at Houston Baptist, 4 p.m.
Southern U. at Ark.-Pine Bluff, 5 p.m.
Iowa St. at Oklahoma St., 7 p.m.

SOUTH

VCU at George Mason, 11 a.m.
High Point at Campbell, Noon
Longwood at Coastal Carolina, Noon
W. Carolina at ETSU, Noon
Appalachian St. at Louisiana-Monroe, Noon
N. Kentucky at Stetson, Noon
N.C. Central at Bethune-Cookman, 1 p.m.
Radford at Charleston Southern, 1 p.m.
Howard at Coppin St., 1 p.m.
Saint Louis at Davidson, 1 p.m.
Mercer at Furman, 1 p.m.
S.C.-Upstate at Jacksonville, 1 p.m.
Delaware St. at Md.-Eastern Shore, 1 p.m.
Northwestern St. at McNeese St., 1 p.m.
Norfolk St. at Morgan St., 1 p.m.
SE Louisiana at Nicholls St., 1 p.m.
Kennesaw St. at North Florida, 1 p.m.
UTEP at Old Dominion, 1 p.m.
Cincinnati at UCF, 1 p.m.
Marshall at W. Kentucky, 1 p.m.
Samford at Wofford, 1 p.m.
UNC Greensboro at Chattanooga, 2 p.m.
Winthrop at Gardner-Webb, 2 p.m.
Alcorn St. at MVSU, 2 p.m.
Louisiana-Lafayette at Troy, 2 p.m.
Rice at UAB, 2 p.m.
UT Arlington at South Alabama, 2:05 p.m.
Alabama A&M at Alabama St., 3 p.m.
N.C. A&T at Florida A&M, 3 p.m.
Texas Southern at Grambling St., 3 p.m.
Prairie View at Jackson St., 3 p.m.
La Salle at Richmond, 3 p.m.
S.C. State at Savannah St., 3 p.m.
Morehead St. at Belmont, 4 p.m.
Southern Miss. at FAU, 4 p.m.
North Texas at Middle Tennessee, 4 p.m.
Liberty at Presbyterian, 4 p.m.
Austin Peay at UT Martin, 4 p.m.
Louisiana Tech at FIU, 5 p.m.
Tennessee Tech at Jacksonville St., 5 p.m.
E. Kentucky at Tennessee St., 5:30 p.m.
UTSA at Charlotte, 6 p.m.
Lipscomb at Florida Gulf Coast, 6 p.m.

MIDWEST

Cent. Michigan at E. Michigan, 11 a.m.
Buffalo at W. Michigan, 11 a.m.
Ohio at Miami (Ohio), Noon
Toledo at Akron, 1 p.m.
Bowling Green at Ball St., 1 p.m.
Oakland at Cleveland St., 1 p.m.
Youngstown St. at Detroit, 1 p.m.
N. Illinois at Kent St., 1 p.m.
Northwestern at Michigan, 1 p.m.
W. Illinois at IUPUI, 2 p.m.
Green Bay at Milwaukee, 2 p.m.
Omaha at N. Dakota St., 2 p.m.
Chicago St. at UMKC, 2 p.m.
Ohio St. at Illinois, 2 p.m.
Wright St. at IR-Chicago, 3 p.m.
Murray St. at SE Missouri, 3:30 p.m.
Texas at Kansas, 7 p.m.

FAR WEST

IPFW at Denver, 2 p.m.
Gonzaga at Pepperdine, 2 p.m.
Fresno St. at Boise St., 3 p.m.
New Mexico St. at CS Bakersfield, 3 p.m.
San Diego St. at Colorado St., 3 p.m.
Utah Valley at Grand Canyon, 3 p.m.
N. Colorado at Montana, 3 p.m.
North Dakota at Montana St., 3 p.m.
Nevada at New Mexico, 3 p.m.
Weber St. at N. Arizona, 3 p.m.
San Diego at Saint Mary's, 3 p.m.
Portland at Loyola Marymount, 4 p.m.
BYU at Pacific, 4 p.m.
E. Washington at Portland St., 4 p.m.
Idaho at Sacramento St., 4 p.m.
Wyoming at San Jose St., 4 p.m.
San Francisco at Santa Clara, 4 p.m.
UC Riverside at UC Irvine, 4 p.m.
CS Northridge at UC Santa Barbara, 4 p.m.
Air Force at UNLV, 4 p.m.
Cal Poly at Long Beach St., 6 p.m.
Texas-Pan American at Seattle, 6 p.m.
Hawaii at Cal St.-Fullerton, 8 p.m.
Idaho St. at S. Utah, 8 p.m.

EAST

Purdue at Rutgers, 11 a.m.
Sacred Heart at St. Francis (N.Y.), Noon
Vermont at UMBC, Noon
Duquesne at UMass, Noon
Fairleigh Dickinson at Wagner, Noon
New Hampshire at Binghamton, 1 p.m.
UMass Lowell at Hartford, 1 p.m.
American at Lafayette, 1 p.m.
Holy Cross at Lehigh, 1 p.m.
Boston U. at Loyola (Md.), 1 p.m.
Colgate at Navy, 1 p.m.
CCSU at Robert Morris, 1 p.m.
LIU Brooklyn at St. Francis (Pa.), 1 p.m.
Maine at UConn, 2 p.m.
Bryant at Mount St. Mary's, 3:30 p.m.
Houston at Temple, 4 p.m.
Penn at Brown, 5 p.m.
Harvard at Cornell, 5 p.m.
Dartmouth at Columbia, 6 p.m.
Niagara at Marist, 6 p.m.
Princeton at Yale, 6 p.m.

Rebels pick up big win over OHS

From staff reports

ODESSA — The Lee boys basketball team kept its playoff hopes alive with a huge 55-43 win against Odessa High on Tuesday.

The Rebels (3-25, 2-7 in District 3-6A) got a game high 23 points from guard Jase Love, who hit five 3-pointers. Sema 'J Davis scored 10 points for the Rebels, while Taye Britt pitched in nine.

Lee led just 26-20 at half-time, but used a 20-6 third quarter run to run away with the season-saving victory.

The Rebels will return home to play San Angelo Central (11-18, 3-6 in District 3-6A) at 7:30 p.m. Tuesday at Chaparral Center. The Bobcats stayed one game ahead of Lee with a 60-46 home win over Abilene High. Lee has to beat Central in order to force a tiebreaking game that will determine the district's fourth and final playoff team. The Bobcats beat Lee, 57-52, earlier this season in San Angelo.

With a loss to the Bobcats, Lee will be eliminated from the playoffs.

Rebels	55
Bronchos	43

LEE 55, ODESSA HIGH 43

Lee (3-25, 2-7 in District 3-6A) — Sema J Davis 10, Jordan Trimble 2, Jase Love 23, Taye Britt 9, Kaleb Nunez 5, Daniel Nelson 6

OHS (8-20, 2-7 in District 3-6A) — Fox 4, Hernandez 13, Estrella 9, Aguilar 2, Mata 2, Aguilar 3, Terrazas 7, Amoyaw 3

Lee	17	9	20	9	—55
OHS	11	9	6	17	—43

Free throws — Lee 10-15, OHS 15-19. 3-point goals — Lee 7 (Davis, Love 5, Britt), OHS 2 (Estrella, Aguilar). Total fouls — Lee 19, OHS 17. Fouled out — James Lydia, Nelson, Aguilar.

Next game: San Angelo Central at Lee, 7:30 p.m. Tuesday at Chaparral Center

MHS

From 1B

we never got that going."

Kobe Robinson and Robert Thomas each scored 19 points to lead Permian, while Anthony Calicutt added 15 for the Panthers, who shot 8-for-17 from 3 for the game.

Gary Ringo also scored eight points for MHS, while Justin LeClear and Trevor Abney each chipped in seven.

The Bulldogs will look to rebound and head into the 6A state playoffs on a high note, when they take on Odessa High at 7:30 p.m. Tuesday in Odessa.

Follow Will on Twitter: @Will_MRT

ODESSA PERMIAN 76, MIDLAND HIGH 55

Permian (17-9, 9-0 in District 3-6A) — Javonian Miller 6, Kobe Robinson 19, Jack Fawcett 4, Aaron Wright 2, Robert Thomas 19, Anthony Calicutt 15, Zach Stance 11

MHS (16-10, 7-2 in District 3-6A) — Jamel Jones 2, Shawn Rivers 17, A.D. Johnson 5, Gary Ringo 8, Brandon Sanchez 3, Justin LeClear 7, Nate Rogers 6, Trevor Abney 7

Permian	20	18	28	10	—76
MHS	19	14	11	11	—55

Free throws — Permian 12-15, MHS 11-18. 3-point goals — Permian 8 (Robinson 3, Thomas 3, Stance 2), MHS 2 (Johnson, LeClear). Total fouls — Permian 18, MHS 18. Fouled out — none.

Next games: MHS at Odessa High, 7:30 p.m. Tuesday; Permian at Abilene High, 7:30 p.m. Tuesday

District 3-6A basketball

	2015			
Team	District		Overall	
	W	L	W	L
[illegible]	9	0	17	3
[illegible]	7	2	16	10
[illegible]	4	5	12	13
[illegible]	3	6	11	16
[illegible]	2	7	5	20
[illegible]	0	7	5	20

Midland College
Lady Chap Softball/
Midland College Baseball

Daniel Crooks
(Midland, TX)

Dominique Lozano Alcocer
(Mexico City, Mexico)

Friday, February 13, 2015
(11 teams, 23 total games)
MC Softball Classic at MUGS
(Freddie Ezell Complex)
MC games at 9:00 a.m., 11:00 a.m., 4:30 p.m., 7:00 p.m.

Friday, February 13, 2015
MC Baseball at Christensen Stadium
@ 5:00 p.m.
McLennan CC vs. Midland

Saturday, February 14, 2015
(11 teams, 14 total games)
MC Softball Classic at MUGS
(Freddie Ezell Complex)
MC games at 11:30 a.m. and 4:30 p.m.

Saturday, February 14, 2015
MC Baseball at Christensen Stadium
@ 1:00 p.m. and 3:00 p.m.
McLennan CC vs. Midland

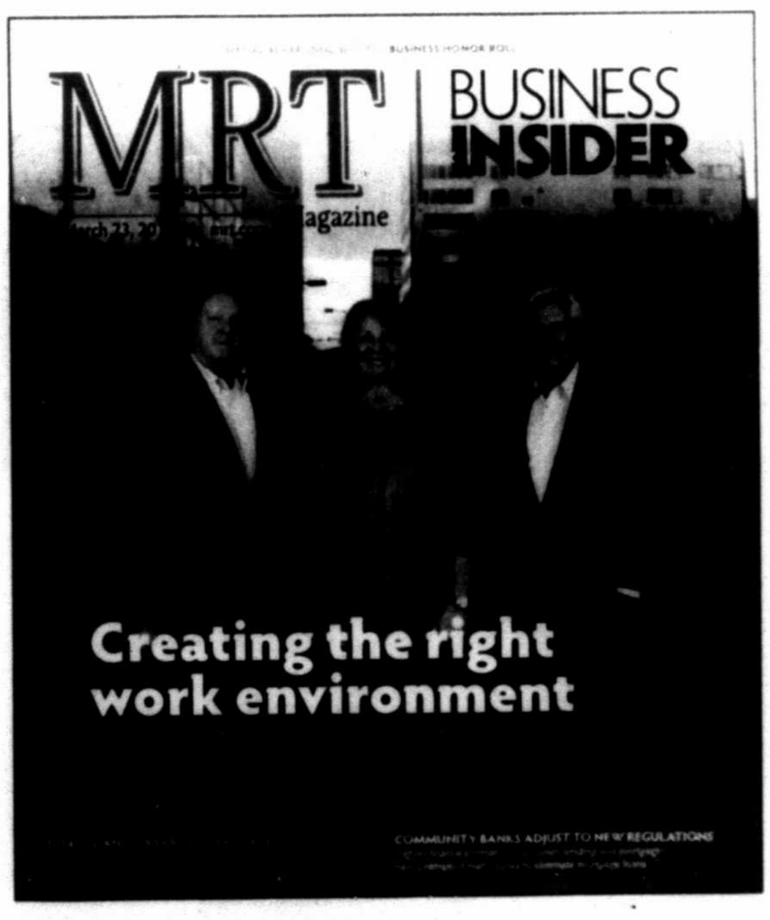

Watch for the MRT Magazine
BUSINESS INSIDER
Edition coming March 22, 2015

If you would like to advertise your business in this highly anticipated magazine, please call
Jeri Houston at 432-687-8894
today to reserve your space!

Wiggins leads World team past US

By Brian Mahoney
Associated Press

World	121
US	112

NEW YORK — Andrew Wiggins scored 22 points, Rudy Gobert added 18 points, 12 rebounds and three blocked shots, and the World team beat the U.S. 121-112 on Friday night in the Rising Stars Challenge at All-Star weekend.

Wiggins, the No. 1 pick from Canada who plays for Minnesota, was chosen as the game's MVP.

Brooklyn's Bojan Bogdanovic of Croatia, playing on his home court, and Chicago's Nikola Mirotic from Montenegro each added 16 points for the World.

NBA

From 1B

"It's cold, but Milwaukee is COLD," he said. "I think Milwaukee is colder than Chicago. Seriously, when I was in Milwaukee, there was a couple of days I thought about not playing basketball ever again. I didn't want to walk to class it was so cold. I was like, I don't know if this life is for me. But this is cold, but it ain't got nothing on Milwaukee cold."

Still, Wade said, he would play outdoors as a kid because he loved the game, just as kids were doing outside a community center where James, Curry and Commissioner Adam Silver appeared at an NBA Cares clinic, one of the 100 the league conducted Friday around the city's five brrr-oughs.

Silver had said earlier this week the weather was always the biggest All-Star concern for the league.

"I'm very happy so far that while it's a little colder than I would have liked, most importantly we don't have a lot of snow, and the latest I've heard is that the airports are clear and people are able to get around easy in the city," he said after the event.

The game will be a vintage New York show, featuring performances by the Rockettes and some Broadway musical actors. Anthony is battling a knee injury that could end his season after the All-Star break, but he's continued playing to take part in a weekend he says New Yorkers will never forget.

"This is one of the cities that I think most guys look forward to coming to," added Portland's LaMarcus Aldridge. "It's a fun city.

NBA STANDINGS

EASTERN CONFERENCE

Atlantic Division	W	L	Pct	GB
Toronto	36	17	.679	—
Brooklyn	21	31	.404	14 1/2
Boston	20	31	.392	15
Philadelphia	12	41	.226	24
New York	10	43	.189	26
Southeast Division				
Atlanta	43	11	.796	—
Washington	33	21	.611	10
Charlotte	22	30	.423	20
Miami	22	30	.423	20
Orlando	17	39	.304	27
Central Division				
Chicago	34	20	.630	—
Cleveland	33	22	.600	1 1/2
Milwaukee	30	23	.566	3 1/2
Detroit	21	33	.389	13
Indiana	21	33	.389	13

WESTERN CONFERENCE

Southwest Division	W	L	Pct	GB
Memphis	39	14	.736	—
Houston	36	17	.679	3
Dallas	36	19	.655	4
San Antonio	34	19	.642	5
New Orleans	27	26	.509	12
Northwest Division				
Portland	36	17	.679	—
Oklahoma City	28	25	.528	8
Denver	20	33	.377	16
Utah	19	34	.358	17
Minnesota	11	42	.208	25
Pacific Division				
Golden State	42	9	.824	—
L.A. Clippers	35	19	.648	8 1/2
Phoenix	29	25	.537	14 1/2
Sacramento	18	34	.346	24 1/2
L.A. Lakers	13	40	.245	30

Friday's Scores
No games scheduled
Saturday's Scores
No games scheduled
Sunday's Game
West vs. East, 7 p.m.

BAYLOR

From 1B

league play, or worse than 4-8.

"I think what you see a lot of is there's youth in the Big 12 this year. Oklahoma is a young team. Texas is really a young team, we are extremely young," Baylor coach Kim Mulkey said. "But it doesn't mean we don't deserve more than one or two in the NCAA tournament."

Asked if it is a good year or bad year in the Big 12, Mulkey quickly responded, "I think it's great. I love it. I don't work for any other school in the Big 12. I love that we have a three-game lead."

Baylor, winning games by an average margin of 25 points with only one senior, was picked by league coaches in the preseason to finish second behind Texas.

Texas (15-8, 4-8) got off to a great start in coach Karen Aston's third season, with non-conference wins over Top 25 teams Stanford, Tennessee and Texas A&M. But the Longhorns took a huge blow Jan. 19 when leading scorer and rebounder Nneka Enemkpali was lost for the season after tearing a ligament in her left knee during a loss at Baylor. They have lost six of their last seven games, including four in a row, and this week fell out of the Top 25 for the first time this season.

The Lady Bears are led by Big 12 scoring leader Nina Davis, an undersized sophomore post player averaging 21.4 points a game, and national assists leader Niya Johnson (8.7 assists per game). The junior point guard set a Big 12 single-game record with 17 assists, without committing a turnover, in the win over the Sooners.

Baylor has won 16 consecutive home games since a loss last March to West Virginia (15-9, 5-7), which plays Sunday in Waco. They shared the regular-season Big 12 title last year.

Mountaineers junior guard Bria Holmes, the Big 12 preseason player of the year, is the league's second-leading scorer at 20 points a game.

Oklahoma State (14-8, 5-7) was ranked in the first 10 polls this season before a four-game Big 12 losing streak in January. West Virginia was ranked the first seven polls. Oklahoma, with a sophomore transfer and freshman guard in its starting lineup, recently got in the Top 25 for one week.

"Lots of good on the horizon for this team," Coale said. "I do like how we're progressing."

Stars lose 3 players to injury, beat Panthers

Associated Press

Stars	2
Panthers	0

DALLAS — Kari Lehtonen shut out the Florida Panthers, making 37 saves as the Stars won 2-0 on Friday night.

But Dallas lost three players to injuries.

Lehtonen made the Stars' two first-period goals hold up for their third straight win. The Panthers have lost on consecutive nights.

Jamie Benn scored Dallas' third short-handed goal in two games; the Stars lead the NHL with nine short-handed goals.

Jason Spezza scored for the 2-0 lead.

Tyler Seguin, Dallas' leader with 29 goals and 59 points, was helped off the ice after being checked in the lower leg by defenseman Dmitry Kulikov in the third period. Patrick Eaves followed Seguin to the locker room 51 seconds later after teammate John Klingberg's wrist shot hit Eaves in the head.

A third Stars forward, Ales Hemsky, left in the first period with a lower body injury.

Florida goalie Al Montoya had 26 saves.

The shutout was Lehtonen's fourth this season and 31st of his career. The 37 saves were his highest total in a shutout this season, eclipsing his 32 on Dec. 31 against Arizona.

Dallas' first goal came on a two-man break. Vernon Fiddler passed back to Benn at the left of the net and his low shot beat Montoya.

The Stars got their other goal when Spezza took a pass from Erik Cole in the slot, turned and shot into the lower left corner.

The Stars had the best chances in the middle period, but Montoya stopped close-range shots by Cody Eakin and Spezza. Jason Demers also missed an open portion of the net by shooting wide right.

The second-period included two altercations between Fiddler and Florida's Jimmy Hayes. They both went off for roughing at 44 seconds and again at 14:10.

NOTES: The three short-handed goals all have come during successful penalty kills of four minutes or more. Dallas leads the NHL with nine short-handed goals. Benn has two of those, and has assisted on three others. ... The Panthers have allowed five short-handed goals. . ... Dallas LW Antoine Roussel sat out the first game of a two-game suspension for a cross check against Boston's Adam McQuaid on Tuesday. . At Colorado on Saturday, Jhonas Enroth is expected to be in goal for Dallas. He was acquired from Buffalo on Wednesday. . The Panthers had won their previous four games in Dallas.

NHL STANDINGS

EASTERN CONFERENCE

Atlantic Division	GP	W	L	OT	Pts	GF	GA
Montreal	54	35	15	4	74	146	122
Tampa Bay	57	34	17	6	74	184	154
Detroit	53	31	13	9	71	156	134
Boston	54	28	19	7	63	142	136
Florida	54	24	19	11	59	134	151
Ottawa	53	21	22	10	52	145	150
Toronto	56	23	29	4	50	159	173
Buffalo	55	16	36	3	35	103	191
Metropolitan Division							
N.Y. Islanders	55	36	18	1	73	173	153
Pittsburgh	55	32	15	8	72	160	139
N.Y. Rangers	53	32	16	5	69	163	130
Washington	55	29	16	10	68	162	139
Philadelphia	55	23	22	10	56	149	161
Columbus	53	24	26	3	51	139	164
New Jersey	55	21	25	9	51	123	151
Carolina	53	19	27	7	45	117	141

WESTERN CONFERENCE

Central Division	GP	W	L	OT	Pts	GF	GA
Nashville	55	37	12	6	80	167	130
St. Louis	55	36	15	4	76	176	136
Chicago	56	34	18	4	72	170	130
Winnipeg	57	28	19	10	66	155	149
Minnesota	54	27	20	7	61	147	146
Dallas	55	26	21	8	60	174	175
Colorado	55	22	22	11	55	140	158
Pacific Division							
Anaheim	56	35	14	7	77	166	155
San Jose	56	28	20	8	64	158	158
Vancouver	53	30	20	3	63	148	140
Calgary	55	30	22	3	63	159	142
Los Angeles	54	24	18	12	60	149	147
Arizona	55	20	28	7	47	126	180
Edmonton	56	16	31	9	41	129	184

NOTE: Two points for a win, one point for overtime loss.

Friday's Scores
Columbus 4, Philadelphia 3, OT
Chicago 3, New Jersey 1
Dallas 2, Florida 0
San Jose at Arizona, late
Boston at Vancouver, late
Today's Games
Edmonton at Ottawa, 1 p.m.
Toronto at Montreal, 6 p.m.
Winnipeg at Detroit, 6 p.m.
Columbus at N.Y. Islanders, 6 p.m.
New Jersey at Nashville, 7 p.m.
Carolina at Minnesota, 7 p.m.
N.Y. Rangers at Arizona, 7 p.m.
Dallas at Colorado, 8 p.m.
Vancouver at Calgary, 9 p.m.
Washington at Los Angeles, 9 p.m.

Morgan scores in 1-0 US victory over England

Associated Press

Alex Morgan scored in the 25th minute in her second start since returning from an ankle injury, and the U.S. women defeated England 1-0 on Friday night in an exhibition game.

Morgan got her 50th goal in 79 international appearances, becoming the third-fastest American woman to reach the mark behind Michelle Akers (49 games) and Abby Wambach (64).

The goal ended a 217-minute scoring drought for the United States, which played its second game of the year in preparing for this year's Women's World Cup — and its second without suspended goalkeeper Hope Solo. The Americans had won just one of their previous five matches, including a 2-0 loss to France last weekend.

England's Jodie Taylor appeared to even the match in the 56th minute but was ruled offside.

TEXAS A&M AGRILIFE EXTENSION

Ector/Midland County Earth-Kind
LANDSCAPE DESIGN SCHOOL

Your Presenters Are
Dr. Steve George, Debbie Frost & Jeff Floyd

12 hours of in-depth training
During the Evenings of February 16th, 17th, 18th & 19th 2015 from 6:30 pm to 9:30 pm

Course includes classroom instruction plus a half hour personal design consultation with a landscape design expert.

THIS IS AN OUTSTANDING VALUE AT ONLY $125 PER PERSON OR $195 PER HOUSEHOLD (2 ADULTS) INCLUDES REFRESHMENTS

CLASS SIZE IS LIMITED, SO ENROLL AS SOON AS POSSIBLE!

When the course is complete, you will have been given a list of plants that perform well in West Texas and a labeled working landscape plan for either your front or back yard.

The course will be held at the Midland County Extension Office located at 2445 East Hwy 80 Midland, TX.

Each registrant will be assisted in getting a layout of their property from the central appraisal district to help them create a scale drawing of their landscape. Graph paper will be provided.

Since 1988, Dr. George has served as a Landscape Horticulture Specialist for the Texas A&M AgriLife Extension Service

Debbie Frost is a regional landscape designer and consultant and retired Extension Agent and for horticulture

Jonathan Metzinger is a Forester with Texas A&M Forest Service in Idalou. He has been with the Forest service for 8.5 years.

Jeff Floyd is the Extension horticulture Agent for Midland & Ector Counties

LIVE

"Live From Nashville" to Perform in Midland, Texas on March 16, 2015

Live On Stage, Inc. and Live On Stage - Permian Basin Announce Country music, song and dance spectacular as part of their 2014 - 2015 Concert Season

The continued rise of "Nashville" in popular culture has inspired Matt Davenport Productions to create a new touring production celebrating the many faces of "Music City" in the last century. **The production features "American Idol" top-five finalist Janelle Arthur.** Tune-in on the action at the **Wagner Noel Performing Arts Center, located at FM 1788 & Hwy. 191, on Monday, March 16, 2015 at 7:00 p.m.** Single tickets are available at the performance for $35. For more information call 432-789-1249 or 432-552-4430, or visit the our website at **www.liveonstage-pb.com.**

Executive Producer Matt Davenport began his career at the famed Nashville attraction "Opryland USA." His senior staff not only, represents alumni from the storied theme park, but ongoing connection to Nashville's television, touring, recording and songwriting communities. Acclaim for MDP's ability to combine Broadway sensibility with Nashville fashion and music trends has established the company as a leader in the genre, including "Best Show in the Smokies" (Country Tonite, Pigeon Forge, Tennessee) and "Best of the Beach" (American Pride Show, Myrtle Beach, South Carolina). The firm also achieved international notoriety for their production of "Wild Country" at Hersheypark (Pennsylvania), which was twice honored as a finalist for "Show of the Year" by the International Association of Amusement Parks and Attractions. MDP has previously toured a variety of successful tours, including "American Rhapsody," "American Big Band," and "Back on Broadway."

Live on Stage-Permian Basin, is committed to presenting a variety of artists to local audiences in the Permian Basin of Texas at affordable prices. An annual membership for 6 shows or concerts costs only $85.

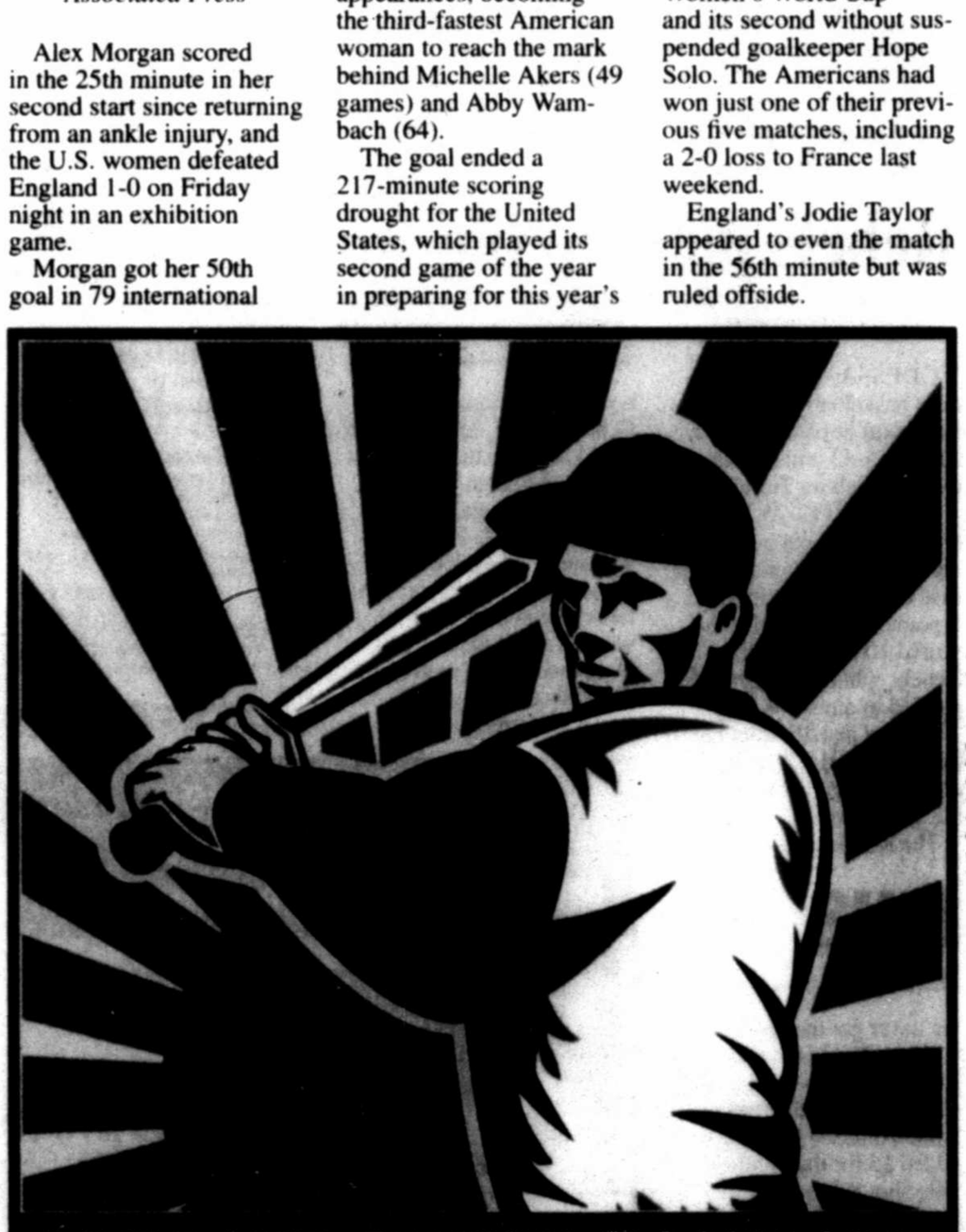

MIDLAND JUNIOR BASEBALL ASSOCIATION
2015 SPRING SIGNUPS
Late Signups are now open at
Basin Graphics
4411 W. Illinois, Suite A8
(432) 689-6051
Last day to sign up is February 20th

T-BALL	(AGES 4-6)	$75
LITTLE LEAGUE	(AGES 7-12)	$100
INT / JR / SR LEAGUE	(AGES 13-16)	$125

Age of child is based on Dec 31, 2015 for those born Jan. 1, 2006 or later

Age of child is based on April 30, 2015 for those born Dec. 31, 2005 or earlier

GOLF SCORES

PGA

Pebble Beach Scores
Friday
At p-Pebble Beach Golf Links
(6,816 yards, par 72)
At m-Monterey Peninsula CC, Shore Course
(6,838 yards, par 71)
At s-Spyglass Hill Golf Club
(6,953 yards, par 72)
Pebble Beach, Calif.
Purse: $6.5 million
Second Round

Matt Jones	65m-66s—131
Brandt Snedeker	64m-67s—131
Justin Hicks	64p-68m—132
Charlie Beljan	70p-63m—133
Michael Putnam	69p-64m—133
Chez Reavie	67p-66m—133
Daniel Berger	67p-66m—133
Alex Prugh	66s-68p—134
Will Wilcox	66m-67s—133
David Hearn	67p-66m—133
Billy Horschel	68m-65s—133
Chesson Hadley	64m-69s—133
Jon Curran	69m-64s—133
Nick Watney	65m-69s—134
Jim Furyk	64m-70s—134
Pat Perez	66p-68m—134
Jason Day	72p-62m—134
Daniel Summerhays	67p-67m—134
J.J. Henry	65p-70m—135
Alex Cejka	68m-67s—135
Kevin Chappell	66m-69s—135
Chad Collins	68p-67m—135
Glen Day	66m-69s—135
Jordan Spieth	68m-67s—135
Dudley Hart	65p-70m—135
Vijay Singh	67s-70p—137
Rod Pampling	65m-71s—136
Brian Stuard	67s-70p—137
Chris Stroud	71s-66p—137
Shane Lowry	69p-67m—136
Vaughn Taylor	70s-67p—137
Dustin Johnson	69m-67s—136
Spencer Levin	68s-69p—137
Greg Chalmers	71p-65m—136
Whee Kim	67s-70p—137
Derek Fathauer	68m-68s—136
Colt Knost	73s-65p—138
Matt Bettencourt	66m-71s—137
John Daly	65p-72m—137
Ken Duke	73s-65p—138
Kyle Reifers	70s-68p—138
Max Homa	66p-71m—137
Andres Gonzales	68s-70p—138
Tim Wilkinson	70p-67m—137
Bryce Molder	69m-68s—137
Andrew Loupe	71m-66s—137
J.B. Holmes	64p-73m—187
Patrick Reed	70p-67m—137
Byron Smith	70p-67m—137
Fabian Gomez	72s-67p—139
David Lingmerth	71p-67m—138
Jimmy Walker	72s-67p—139
Ian Poulter	70m-68s—138
James Hahn	73p-65m—138
S.J. Park	68s-71p—139
Stuart Appleby	71p-67m—138
Hudson Swafford	69s-70p—139
Bill Lunde	70p-68m—138
Billy Hurley III	70m-68s—138
Heath Slocum	71s-69p—140
Brendon Todd	68m-71s—139
Chris Kirk	72m-67s—139
Cameron Smith	69m-70s—139
Jim Herman	68s-72p—140
Hunter Mahan	68p-71m—139
Bo Van Pelt	70p-69m—139
Jason Bohn	70s-70p—140
Brandt Jobe	67m-72s—139
Johnson Wagner	69s-71p—140
Aaron Baddeley	68m-71s—139
Padraig Harrington	68p-71m—139
Davis Love III	69s-71p—140
Kevin Na	69m-70s—139
Jonas Blixt	72p-67m—139
Brian Davis	68p-71m—139
Billy Mayfair	69p-70m—139
Zac Blair	70s-71p—141
Sean O'Hair	70m-70s—140
Kyle Stanley	69m-71s—140
D.A. Points	68m-72s—140
Dicky Pride	68m-72s—140
Cameron Wilson	71s-70p—141
Ryan Palmer	72m-68s—140
Kevin Streelman	72m-68s—140
Steve Flesch	72p-68m—140
Marcel Siem	67m-73s—140
Graham DeLaet	76s-65p—141
Eric Axley	68m-72s—140
Blayne Barber	72p-68m—140
William McGirt	68p-72m—140
John Huh	75s-66p—141
Josh Teater	70m-70s—140
Steven Alker	72s-69p—141
Brandon Hagy	74p-66m—140
Scott McCarron	73s-69p—142
Rory Sabbatini	69m-72s—141
Steve Wheatcroft	71p-70m—141
Alexander Levy	72s-70p—142
Scott Gardiner	70p-71m—141
Tyrone Van Aswegen	70p-71m—141
Jonathan Byrd	72s-70p—142
Ernie Els	70p-71m—141
Cameron Percy	72s-70p—142
Mark Hubbard	72p-69m—141
Scott Langley	73s-69p—142
Jason Kokrak	68m-73s—141
Ryan Armour	68m-73s—141
Kevin Kisner	73s-68m—141
Tom Hoge	72p-70m—142
Michael Thompson	68p-74m—142
Seung-Yul Noh	72s-71p—143
Richard Sterne	71m-71s—142
Sam Saunders	73m-69s—142
Jim Renner	72p-70m—142
John Rollins	72m-70s—142
Tom Lehman	73s-70p—143
Ryuji Imada	69s-74p—143
Jonathan Randolph	76p-66m—142
Robert Garrigus	71s-72p—143
Troy Matteson	69s-74p—143
Danny Lee	70m-72s—142
Tommy Gainey	70p-73m—143
Oscar Fraustro	72s-72p—144
Kenny Perry	71s-73p—144
Benjamin Alvarado	73s-71p—144
Zack Sucher	76s-68p—144
Carlos Ortiz	68m-75s—143
Charlie Wi	71s-74p—145
Tim Herron	71m-73s—144
Scott Brown	75s-70p—145
Derek Ernst	70s-75p—145
Troy Merritt	72p-73m—144
Greg Owen	70m-74s—144
Richard S. Johnson	74s-72p—146
Roberto Castro	69p-76m—145
Ben Curtis	71m-74s—145
Nick Taylor	76s-70p—146
Cameron Beckman	73s-73p—146
John Merrick	74p-71m—145
Trevor Immelman	71s-76p—147
Oliver Goss	69m-77s—146
David Duval	74s-73p—147
Ricky Barnes	77s-70p—147
Steven Bowditch	74m-73s—147
Blake Adams	72m-75s—147
Jason Gore	74m-73s—147
Nathan Green	75p-73m—148
Paul McGinley	73m-76s—149
Len Mattiace	77s-73p—150
Mike Weir	74p-77m—151
Chris Smith	80p-73m—153
Michael Weaver	77p-76m—153
Roger Sloan	72s-82p—154
Scott Pinckney	74m-80s—154
Andrew Putnam	78s-77p—155
David Carr	84s-77p—161

PGA European

Thailand Classic Leading Scores
Friday
At Black Mountain Golf Club
Hua Hin, Thailand
Purse: $500,000
Yardage: 7,359; Par: 72
Second Round

Miguel Angel Jimenez, Spain	67—66—130
Kiradech Aphibarnrat, Thailand	67—67—134
Scott Hend, Australia	67—68—135
Thongchai Jaidee, Thailand	69—66—135
Richard T. Lee, Canada	68—67—135
Tom Lewis, England	69—67—136
Matthew Baldwin, England	69—67—136
Johan Carlsson, Sweden	69—67—136
Michael Hoey	64—72—136
Alex Noren, Sweden	67—70—137
Jeunghun Wang, South Korea	68—69—137
Wade Ormsby, Australia	72—65—137
Rikard Karlberg, Sweden	72—65—137
Carlos Pigem, Spain	65—72—137
Gregory Havret, France	69—68—137

Champions

ACE Group Classic cores
Friday
At TwinEagles GC (Talon)
Naples, Fla.
Purse: $1.6 million
Yardage: 7,193; Par 72
First Round

Colin Montgomerie	35-31—66
Tommy Armour III	33-34—67
Lee Janzen	34-34—68
Kirk Triplett	32-36—68
Bobby Wadkins	36-33—69
Marco Dawson	35-34—69
Wes Short, Jr	35-34—69
Esteban Toledo	33-36—69
Scott Dunlap	33-36—69
Paul Goydos	33-36—69
Michael Allen	35-34—69
Brian Henninger	34-36—70
Jose Coceres	35-35—70
Bart Bryant	35-35—70
Dan Forsman	35-35—70
Sandy Lyle	35-35—70
Stephen Ames	36-35—71
Bob Gilder	37-34—71
Fuzzy Zoeller	36-35—71
Brad Bryant	36-35—71
Rod Spittler	36-35—71
Mike Goodes	37-34—71
Bob Tway	33-38—71
Greg Kraft	37-34—71
John Riegger	37-34—71
Olin Browne	37-34—71
David Frost	34-37—71
Mark O'Meara	34-37—71
Jeff Hart	37-34—71
Bernhard Langer	34-37—71
Jerry Smith	36-35—71
Kevin Sutherland	38-34—72
Mark Brooks	38-34—72
Gary Koch	38-34—72
Gene Sauers	37-35—72
Jeff Maggert	36-36—72
Rocco Mediate	37-35—72
John Cook	37-35—72
John Huston	35-38—73
Joey Sindelar	38-35—73
Duffy Waldorf	36-37—73
Billy Andrade	36-37—73
John Harris	37-36—73
Jeff Coston	39-34—73
Tom Purtzer	36-37—73
Loren Roberts	37-36—73
Scott Hoch	39-34—73
Jeff Sluman	37-36—73
Jay Haas	37-36—73
Chien Soon Lu	36-37—73
Frank Esposito	36-37—73
Gary Hallberg	36-38—74
Gil Morgan	37-37—74
Tom Byrum	35-39—74
Wayne Levi	37-37—74
Russ Cochran	37-37—74
Brad Faxon	39-35—74
Jay Don Blake	37-37—74
Corey Pavin	36-38—74
David Eger	39-36—75
Blaine McCallister	38-37—75
Tom Pernice Jr.	37-38—75
Roger Chapman	39-36—75
Bill Glasson	38-38—76
Larry Mize	40-36—76
Mark Wiebe	42-34—76
Hale Irwin	37-39—76
Curtis Strange	40-36—76
Peter Senior	40-36—76
Bob Friend	40-36—76
Peter Jacobsen	39-39—77
Sonny Skinner	38-39—77
Jim Rutledge	37-40—77
Grant Waite	40-38—78
Steve Pate	39-39—78
Ben Crenshaw	39-39—78
Dana Quigley	40-38—78
Craig Thomas	36-42—78
Hal Sutton	40-40—80
Nolan Henke	40-40—80
Steve Lowery	38-43—81

LPGA

Australian Ladies Masters Scores
Friday
At Royal Pines
Gold Coast, Australia
Purse: $270,075
Yardage: 5,982; Par: 73
Second Round
(a-amateur)

Rebecca Artis, Australia	71-66—137
Charley Hull, England	70-70—140
Choi Eun-woo, South Korea	69-71—140
Holly Clyburn, England	70-71—141
Gwladys Nocera, France	72-71—143
Cheng Su-chia, Taiwan	74-69—143
Breanna Elliott, Australia	75-69—144
a-Rebecca Kay, Australia	74-70—144
Oh Su-hyun, Australia	69-75—144
a-Hannah Green, Australia	71-73—144
Tonje Daffinrud, Norway	74-70—144
Michelle Koh, Malaysia	74-71—145
Katherine Kirk, Australia	70-75—145
Melissa Reid, England	72-73—145
Jang Su-bin, South Korea	74-71—145
Lore Kane, Canada	71-74—145
Amy Boulden, Wales	72-73—145
Florentyna Parker, England	71-74—145
a-Jiwon Jeon, Australia	72-73—145
Sydney Cox, United States	73-73—146
Valentine Derrey, France	74-72—146
Marion Ricordeau, France	76-70—146
Felicity Johnson, England	73-73—146
Christine Wolf, Austria	75-71—146
Lee-Anne Pace, South Africa	73-73—146
Alison Whitaker, Australia	72-74—146
Chien Pei-yun, Taiwan	73-73—146
Camilla Lennarth, Sweden	71-75—146
Laura Jansone, Latvia	73-74—147
Maria Sanz, Spain	74-73—147
Whitney Hillier, Australia	72-75—147
Caroline Martens, Norway	70-77—147
Nicole Broch Larsen, Denmark	75-72—147
So-Jin Baik Esther, South Korea	72-75—147

Snedeker, Jones tied for lead at Pebble Beach

By Doug Ferguson
Associated Press

PEBBLE BEACH, Calif. — Enjoying the best weather Pebble Beach has to offer is one thing. Brandt Snedeker knew he had to take advantage of it with his golf clubs, too.

Snedeker played bogey-free at Spyglass in abundant sunshine and warmth Friday for a 5-under 67 to share the 36-hole lead with Matt Jones in the AT&T Pebble Beach National Pro-Am. Jones had a 66 at Spyglass Hill.

They were at 12-under 131, one shot ahead of Justin Hicks, who had a 68 at Monterey Peninsula.

John Daly, who started the second round one shot behind and briefly was tied for the lead when he birdied his opening hole at Monterey Peninsula, didn't make a birdie over his last 11 holes and shot a 72. He dropped into a tie for 37th and will have to play well Saturday at Spyglass to avoid missing the cut for the 11th straight time at this event.

Scoring has been low, which was to be expected with barely any breeze and enough sunshine to make the ball go farther through a combination of warm air and firmer than usual fairways. The top 60 and ties make the cut, and 60th place was at 4-under par.

Snedeker and Jones now head to Pebble Beach, along with the celebrity rotation.

The pros' outlook was different.

"If the greens firm up, Pebble is going to play the hardest because they're such small greens," Jones said, who won the Shell Houston Open last year for his first PGA Tour title. "If you're not hitting your irons well enough, you're going to struggle out there."

Snedeker, who won at Pebble Beach two years ago, always felt that was the key to getting into contention and to winning.

"The years I'm playing good, it seems like it comes down to how you play Pebble for me the last two days," he said. "When the weather is good, you need to be able to get after it and shoot a low round. And the way the scores are right now and the weather forecast over the weekend, it's going to take ... somewhere around 20-under par to win this golf tournament. So I've got to look at 7- to 10-under par the next couple days to win. Can't take the foot off the gas pedal."

THE ANSWER TO MOTHER NATURE'S MOOD SWINGS.

Keep the TV on. The coffee brewing. The garage door working. Whatever the weather is doing doesn't matter. Because Kohler home generators and The Bosworth Company give you the power to live confidently.

STRONGER
20KW generator to power your heat, air conditioning and large appliances.
FASTER
Up and running in 4 seconds.

12 months, 0% interest
Financing with approved credit

Call Bosworth today and stay connected to the world and what you love to do.

570.5233
www.bosworthco.com

THE BOSWORTH Company
Worth the Call. Always.
Find us on Facebook.com/TheBosworthCompany
TACLA6628C M-7769

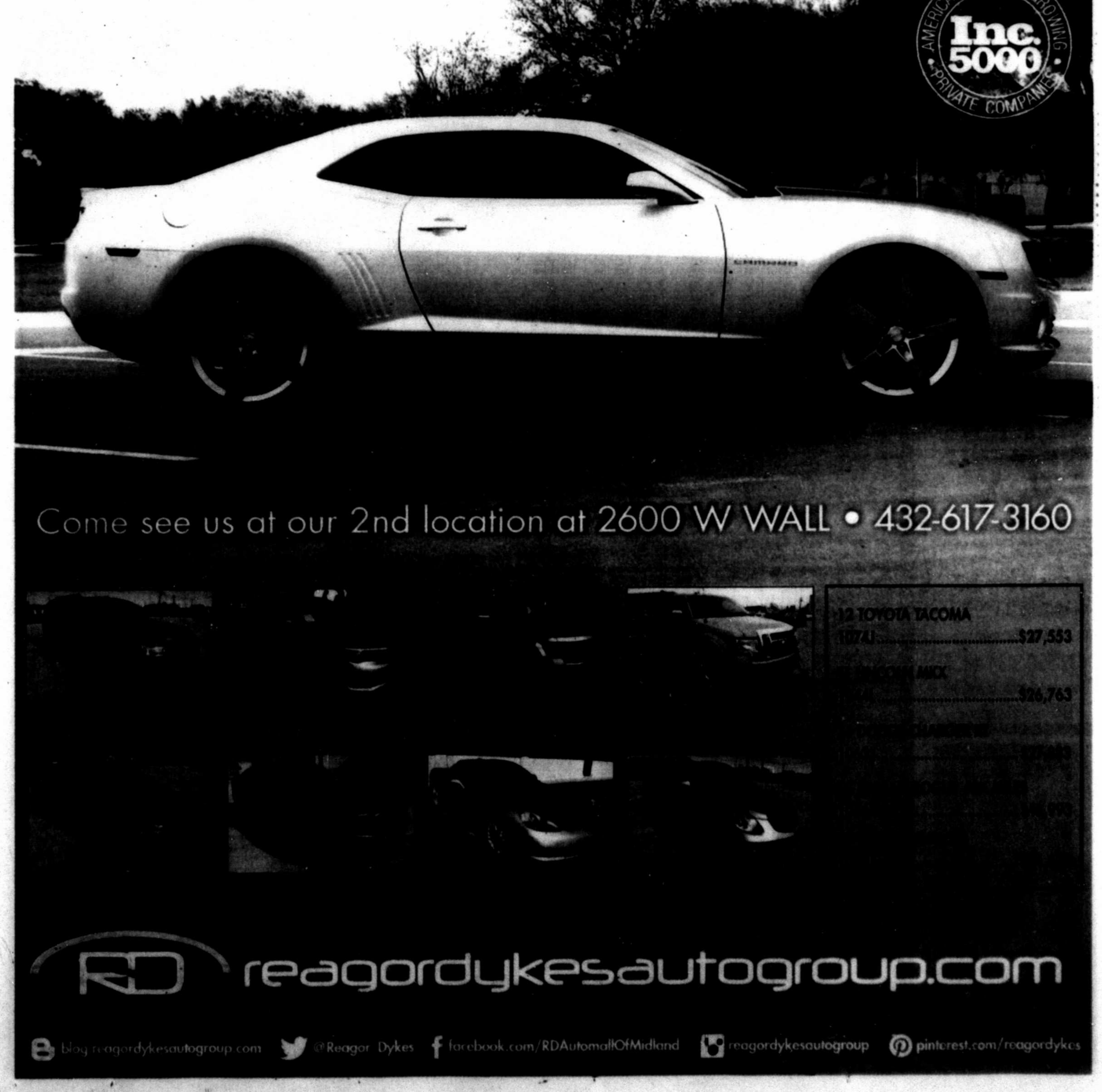

Fashion Jewelry Buy One Get One At Common Scents
San Miguel Square
3303 N. Midkiff
699-6803

AMERICAN Home Improvement
Outdoor Kitchens, BBQs and Patios
Get Your Grill On!
Appointments are filling up fast!
Call Today
550-7224
www.americanhi.com

Big Brothers Big Sisters of Midland Texas
Big Brothers Big Sisters
214 W. Texas Ave.
Midland, Tex. 79701
432-687-0195

Midland Habitat for Humanity ReSTORE
Call for donation pick-up.
Come shop our store.
Open to the public.
Tues.-Sat.
8:30-4:30.
Phone :
432-682-9606 or
432-686-8877.

MIDLAND NEED TO READ
ADULT LITERACY PROGRAM
Enhancing the lives of Midland County adults through literacy.
info@midlandneedtoread.org
432-682-9693
1709 W. Wall St.
Midland, Tex. 79701

MIDLAND HUMANE COALITION
"Change the Path of a Pet's Life"
4206 W. Loop 250
Midland, TX 79707
(Inside PetSmart)
432-520-3134 ext. 7
www.midlandhumane.org
LIKE us on Facebook

basin pbs

432-682-1634
800-451-2496
Flowerland

STOP DWI
You are not alone!
We are here to help, contact us today for Victim Assistance
432-687-1355
Help us in the fight to save a life.
The life you save could be your own!
Stop DWI, Inc. PO Box 10228
Midland, Texas 79702
www.midlandstopdwi.org

American Red Cross
Permian Basin Area Chapter
9601 Wright Drive
P.O. Box 60310
Midland, Texas 79711
432.563.2267

MARC Empowering Lives
Offering opportunities for children and adults with disabilities
2701 North A Street
Midland, TX
432.695.9901

CASA Court Appointed Special Advocates for Children
CASA OF WEST TEXAS
1611 W Texas Ave.
Midland, TX 79701
(432) 683-1114

Casa de Amigos
"Helping People Help Themselves"
1101 Garden Ln. — Midland, TX 79701 — (432) 682-7701
Casadeamigosmidland.org

Get Framed
See how this ad caught your eye with its effective use of a border as a frame? Ask your Rep. about framing your ad today!
432-682-6222
or fax to
432-682-6999

SATURDAY MORNING — FEBRUARY 14, 2015

For Complete Information Please Check Movie Listings

						6 AM	6:30	7 AM	7:30	8 AM	8:30	9 AM	9:30	10 AM	10:30	11 AM	11:30
KMID ABC	3	3	4	3	2	WildA.	House	GMA Saturday		Wild C.	Ocean M.	S.Rescue	Wildlife D	Outback	Explore	Family	Family
KOSA CBS	7	7	7	7	7	CBS This Morning Saturday				LuckyDog	Dr. Chris	Innovate	ReRehab	All In	Changers	Bucket	NCAAMen
KWWT CW	5	14		5	14	Pufnstuf	Land Lost	Green	Green	History	History	Hunters	Hunters	D. Boone	"The Trek"	The Big Valley	
KPEJ FOX	8	5	5	8	3	Consumr	Consumer	Animal R.	Into Wild	Animals	Aqua Kid	Weekend Marketplace				Tip-Off	Basket.
KMLM IND	11	11	12	11	11	(5:00) Light of south		Davey	Wonder	News	Warriors.	Creation	Fire	J.McGee	Stringer	Dollars	HaYesod
KWES NBC	9	9	9	9	9	FarmR.	Havas	Saturday Today				Astro	Chica	Tree Fu	LazyTown	PoppyCat	NdlDdl
KPBT PBS	13	13		13	8	C.George	C.George	Rogers	D.Tiger	Sesame	Angelina	Thomas	Bob Build	SciGirls	Dragon	Garden	Garden
KUPB UNI	4	4		4	16	Pagado	Pagado	Mickey	Mickey	Handy	Pocoyo	Jungle	Backyard	Iglesia	Certified	Rosa Guadalupe	
KOSA MNT	16	16		16		JTV	JTV Direct	Aqua Kid	Dragon	Dog Tales	Pets.TV	Missing	Awesome	Whadd	News	Paid	Paid
FLIX	340	65		165		(5:30) ★ Three Men...		(:15) ★★ Blackbird Vince Vaugh.				★ The Jazz Singer Laurence Olivier.				★★ Bounce	
HBO	300	68	14	14		(5:30) ★ Walking Wi...		Conchrds	★ Non-Stop ('14, Thril) Liam Neeson.				Mel Brooks			★★★★ The Way Way Back	
HBO2	302	69	15	101	23	(5:25) ★ Aquamarine		(:10) ★ Make Your Move Derek Hough.				★★★ Kick-Ass 2			(:45) Bill Maher	(:45) Girls	
HBO5	304	70	16	102		(5:15) ★★★ Tristan and Isolde		(:25) ★ About Time Domhnall Gleeson.				★ The Grand Budapest Hotel				(:15) ★ The Tao of...	
MAX	380	71	17	120	24	(5:25) ★ Bandidas		★★ Bowfinger Steve Martin.		(:45) ★ Grudge Match Sylvester Stallone.					(:45) ★★ Godzilla		
MAX2	382	72	18	122		★★★★ The Godfather II (1974, Drama) Robert De Niro, Robert Duvall, Al Pacino.							(:25) ★ Devil's Due Zach Gilford.			★ The Place Beyo...	
PLEX			96			(:05) ★★ Love W' Dancing		(:45) ★ The Last Patrol Dolph Lundgren.					(:25) ★ The Black Stallion Ret...			(:10) ★ I'll Do Anyt...	
SHOW	320	66	19	140	25	(5:45) ★ The First Grader		★★★★ The Butler ('13, Dra) Forest Whitaker.						(:55) ★ Against th...		★ Jay Z: Made In...	
TMC	336	67	22	155	26	Movie	★★ Three Men and a Baby			(:15) ★ Inescapable Alexander Siddig.				★★★ The House of Yes			Movie
A&E	27	32	28	35	47	Dog B.H.	Dog B.H.	Dog B.H.	Dog B.H.	C.Minds "Soul Mates"		C.Minds "Bloodline".		Criminal Minds		C.Minds "The Lesson"	
AMC	40	21	23	42	51	Rifleman	★★★ Legend of the Lost ('57, Hist) John Wayne.					★★★ Titanic ('97, Dra) Kate Winslet, Leonardo DiCaprio.					
BET	58	26		40		(5:00) BET Inspiration	It's a Mann's World			(:15) It's a Mann's World			Being Mary Jane		(:45) Being Mary Jane "Freedom"		
BRAVO	65	63		41		Friends to Lovers?		Girlfriends' Guide		Girlfriends' Guide		Millionaire		Millionaire		Millionaire	
CNBC	46	45		39	72	Paid	Paid	To Be Announced		Paid	Paid	Paid	Paid	Paid	Paid	Paid	Paid
CNN	43	24	51	30	56	New Day Saturday		New Day Saturday		Smerconish		CNN Newsroom		CNN Newsroom		CNN Newsroom	
DISC	50	20	31	24	42	Paid	Paid	Paid	Paid	Fat 'N Furious		Fat 'N Furious		Fat 'N Furious		Street Outlaws	
DISNEY	56	27	36	25	36	Stuffins	The 7D	M.Mouse	Miles	Austin	Jessie	Jessie	★ Bad Hair Day Laura Marano.			KCUnder	(:45) Mickey
ESPN	32	29	48	31	30	SportsCenter		SportsCenter		SportsCenter				College Gameday (L)		NCAA Basketball (L)	
ESPN2	34	28	49	32	31	(5:00) The Fab Five		30 for 30 "The Bad Boys"				NFL Live		SportsCenter		NCAA Basketball (L)	
FAMILY	53	54	34	42	33	★★★ Never Been Kissed ('99, Rom) Drew Barrymore.						★★★ Music and Lyrics ('07, Rom) Hugh Grant.				★★ Shallow Hal	
FNC	45	58	53	23	55	(5:00) Fox & Friends Saturday						Bull Bear	Cavuto	Forbes	Cash In	America's News HQ	
FOOD	64	59	27	68	54	Sandwich	BBQ	Best	Heart	Rules	Pioneer	Pioneer	Southern	The Kitchen (N)		WorstCooks	
FSSW	37	43	50	45	29	NCAA Gymnast. Perfect 10 Challenge Ken./Okl.				Paid	Paid	Paid	Paid	C-USA	Big 12	NCAA Basketball (L)	
FX	31	31	59	64	69	Buffy Vampire Slayer	Anger M.	Anger M.	2½Men	2½Men	2½Men	2½Men	2½Men	★★★ X-Men: First Class James McAvoy.			
HALLMARK	54	49	58		34	(5:00) ★ Honeymoon...		★ The Wish List ('10, Rom) Jennifer Esposito.				★ Be My Valentine William Baldwin.				★ So You Said Yes	
HGTV	63	50	26	48	44	Kitchen	Kitchen	Kitchen	Kitchen	Kitchen	Kitchen	Rehab	Rehab	Rehab	Rehab	Rehab	Rehab
HISTORY	71	62	29	50	43	Vikings "Dispossessed"		Vikings "Trial"		Vikings "Raid"		Vikings		Vikings		Vikings "Sacrifice"	
LIFETIME	28	25	25	28	48	Paid	Paid	Paid	Paid	Paid	Paid	Paid	Paid	Unsolved Mysteries		★ A Mother's Rage	
MSNBC	47	51		49	73	Weekends-Alex Witt		Up With Steve Kornacki				Melissa Harris-Perry				Weekends-Alex Witt	
NBCSN	38	39				(5:00) EPL Soccer		EPL Soccer				EPL Soccer				Premier L	Basket.
NICK	55	34	39	34	37	Parents	Parents	Parents "Fairy Idol"		Sponge	Sponge	Sponge	SanjayCr	Brdwnrs	Rabbids	Dino (N)	Parents
SPIKE	30	22	55	53	58	Paid Program		Paid Program		★★ The Last Samurai ('03, Drama) Ken Watanabe, Billy Connolly, Tom Cruise.						Movie	
SYFY	66	64	41	57	67	(5:00) Paid Program		Wizard Wars		Wizard Wars		Wizard Wars		★★ The Crazies Timothy Olyphant.			
TBS	25	11	44	66	41	Home Videos		Home Videos		Loves Ray	Queens	Queens	★★★ It's Complicated ('09, Rom) Meryl Streep.				
TCM	41	61	24	63	66	(5:30) ★ Vivacious ...		(:15) ★★★★ Libeled Lady Jean Harlow.				★★★★ Holiday			(:45) ★ Skylark Claudette Colbert.		
TELE	20	8	10	20		Pagado	Pagado	Raggs	Noodle	De chica	LazyTown	Pagado	Pagado	Pagado	Op. Repo	★ El regreso a la I...	
TLC	51	33	32	38	52	Paid	Paid	Paid	Paid	Not-Wear "Leigh W."		Not-Wear "Sarah D."		Not-Wear "Leslie H."		Not to Wear "Julie"	
TNT	24	23	40	26	50	Law & Order "Thrill"		Law&Order "Denial"		Law&O. "Navy Blues"		Law&Order "Harvest"		Law & Order		★★★ Bad Boys	
TVLAND	49	48	35	54	35	Nanny	The Nanny	Nanny	Nanny	Nanny	Nanny	G. Girls	G. Girls	G. Girls	G. Girls	G. Girls	G. Girls
USA	26	30	42	27	49	Paid Program		Paid Program		★★ He's Just Not That Into You Ginnifer Goodwin.				★ I Now Pronounce You Chu...			
WGN	19	18				Paid	Paid	Paid	Paid	Law&Order "Carrier"		Law&Order "Stalker"		Blue Bloods		Blue Bloods	

SATURDAY AFTERNOON — FEBRUARY 14, 2015

For Complete Information Please Check Movie Listings

						12 PM	12:30	1 PM	1:30	2 PM	2:30	3 PM	3:30	4 PM	4:30	5 PM	5:30
KMID ABC	3	3	4	3	2	Mr. Box	Mr. Box	Grantland B-ball		X Games	X Games	Pandora Unforgettable Moments of Love				Paid	News
KOSA CBS	7	7	7	7	7	NCAA Basketball Baylor vs. Kansas (L)				PGA Golf Pebble Beach National Pro-Am (L)						Spaces	News
KWWT CW	5	14		5	14	Gunsmoke "The Gun"	Bonanza			Rawhide		Wanted	Wanted	Rifleman	Rifleman	Superman	Superman
KPEJ FOX	8	5	5	8	3	(11:30) NCAA Basketb. St.J./Xav. (L)		Hoops Ex		NCAA Basketball Oregon vs. UCLA (L)				Consumr	Consumr	Consumr	Consumr
KMLM IND	11	11	12	11	11	News	Walking	About Us	S. Baras	Light of the Southwest Best of Week				HaYesod	R/Manusc	BASPres.	Day Disc.
KWES NBC	9	9	9	9	9	W.America	Havas	Rugby Sevens World Series -- Las Vegas, Nev. (L)					A.Skiing World Championship (L)			Havas	News
KPBT PBS	13	13		13	8	Texas	Old House	House	HomeT.	Woodsh'p	Motor.	AutoLine	Aviators	Heartland	Parks	News. (N)	Photo
KUPB UNI	4	4		4	16	Durmiendo mi jefe		Sabadazo						P. Luche	Noticiero	(:55) MFL Fútbol (L)	
KOSA MNT	16	16		16		Access Hollywood		Flipside	Spaces	Homeown.	Hazelton	O.House	Homes	AmAthlete	CARS.TV	Latino	LatiNat.
FLIX	340	65		165		(11:00) ★★ Bounce		★★★ Double Jeopardy				★★★ The Object of Beauty				(:55) ★ The Joy Luc...	
HBO	300	68	14	14		(:15) ★★ Cheaper by the Dozen 2				★★ John Tucker Must Die		★ Non-Stop Liam Neeson.				(:20) ★ The Secret ...	
HBO2	302	69	15	101	23	Together	(:45) The Jinx		Real Sports			★★ Enemy of the State Will Smith.			(:45) ★★★★ Her		
HBO5	304	70	16	102		Movie	(:45) ★ Belle ('14, Dra) Gugu Mbatha-Raw.					★ Behind the Candelabra Matt Damon.				★ Free Ride Anna Paquin.	
MAX	380	71	17	120	24	(10:45) ★ Godzilla		★★★ Idiocracy Luke Wilson.				★ A Good Day to Die Hard			(:15) ★ Grudge Match Sylvester Stallone.		
MAX2	382	72	18	122		(11:00) ★ The Place Beyond the...	Banshee	(:15) ★★★ Dawn of the Dead						★★ Blade Runner Harrison Ford.			
PLEX			96			(11:10) ★ I'll Do Anyt...	(:10) ★ The Greatest Movie E...			(:40) ★ Those Daring Young Men in Their...				(:50) ★ Force 10 From Navarone			
SHOW	320	66	19	140	25	Movie	(:35) The Rolling Stones			(:10) Cocaine Cowboys: Reloaded					(:45) Shameless	Movie	
TMC	336	67	22	155	26	(11:30) ★ Rollerball	(:30) ★ Welcome to the Punch					★ Don't Blink Mena Suvari.			(:35) ★ The Perks of Being a ...		
A&E	27	32	28	35	47	C.Minds "Perennials"		★★★ Basic ('03, Act) John Travolta.				★★ Twister ('96, Act) Bill Paxton, Helen Hunt.					Donnie
AMC	40	21	23	42	51	(9:00) ★★★ Titanic		★★★ Titanic Two social opposites meet and fall in love while on Titanic's maiden voyage.									
BET	58	26		40		★★ Obsessed ('09, Thril) Idris Elba, Beyoncé Knowles.				★ Madea's Big Happy Family (2011, Drama) Bow Wow, Tyler Perry.						Movie	
BRAVO	65	63		41		Millionaire		Millionaire		Millionaire		Millionaire		Housewives Atlanta		Housewives Atlanta	
CNBC	46	45		39	72	Paid	Paid	Paid	Paid	Paid	Paid	Paid	Paid	Paid	Paid	Paid	Paid
CNN	43	24	51	30	56	CNN Newsroom		CNN Newsroom		CNN Newsroom		CNN Newsroom		CNN Newsroom		Smerconish	
DISC	50	20	31	24	42	Street Outlaws		Street Outlaws		Dual Survival		Dual Survival		Dual Survival		MythBusters	
DISNEY	56	27	36	25	36	Austin	Austin	Jessie	Jessie	Girl	Girl	I Didn't	I Didn't	Liv/Mad	Liv/Mad	Dog Blog	Dog Blog
ESPN	32	29	48	31	30	(11:00) NCAA Basketb.		NCAA Basketball (L)				NCAA Basketball (L)				NCAA Basketball (L)	
ESPN2	34	28	49	32	31	(11:00) NCAA Basketb.		NCAA Basketball (L)				NCAA Basketball (L)				NCAA Basketball (L)	
FAMILY	53	54	34	42	33	(11:00) ★ Shallow Hal		★★ Twilight ('08, Dra) Robert Pattinson, Kristen Stewart.							★ The Twilight Saga: New ...		
FNC	45	58	53	23	55	America's News HQ		Journal E.	America's News HQ			Healthy	News HQ	The Five		America's News HQ	
FOOD	64	59	27	68	54	Beat Flay	Duff/Dawn	Restaurant		Diners...	Diners...	Guy's Game		Baking "Bake Sale"		Chopped	
FSSW	37	43	50	45	29	(11:00) NCAA Basketb.		NCAA Basketball Marshall vs W. Kentucky (L)				NCAA Basketball TCU vs. Oklahoma (L)				Mavricks	Gymnast
FX	31	31	59	64	69	(10:00) ★ X-Men: Fir...		★★★ Iron Man 2 ('10, Act) Don Cheadle, Robert Downey Jr.						★★★ The Avengers Robert Downey Jr.			
HALLMARK	54	49	58		34	(11:00) ★ So You Sa...		★ Cloudy With a Chance of Love				★ Away and Back ('15, Rom) Jason Lee.				★ A Novel Romance	
HGTV	63	50	26	48	44	Rehab	Rehab	Love It or List It		Love It or List It		Love It or List It		Love It or List It		Love It or List It	
HISTORY	71	62	29	50	43	Vikings "All Change"		Vikings		Vikings "Invasion"		Vikings "Treachery"		Vikings			
LIFETIME	28	25	25	28	48	(11:00) ★ A Mother'...		★ The Good Sister ('14, Dra) Sonya Walger.				★ Megachurch Murder Tamala Jones.				★ A Day Late & a ...	
MSNBC	47	51		49	73	(11:00) Alex Witt		MSNBC News Live		MSNBC News Live		MSNBCDocumentary		MSNBCDocumentary		MSNBCDocumentary	
NBCSN	38	39				(11:30) NCAA Basketball (L)		NCAA Basketball DeLM/W & M (L)					Rugby Sevens World Series (L)			Track Millrose Games	
NICK	55	34	39	34	37	Parents	Parents	SanjayCr	Brdwnrs	Sponge	Sponge	iCarly		Nicky	Nicky	Bella	Nicky
SPIKE	30	22	55	53	58	(11:30) ★★★★ John Carter ('12, Act) Taylor Kitsch.				Cops	Cops	Cops	Cops	Cops	Cops	Cops	Cops
SYFY	66	64	41	57	67	★ Apocalypse L.A. ('14, Sci-Fi) Justin Kay.				★★ Resident Evil: Extinction				★ Catacombs Shannyn Sossamon.			
TBS	25	11	44	66	41	★★★★ Love Actually ('03, Rom) Hugh Grant, Emma Thompson.						Friends	Friends	Friends	Friends	Seinfeld	Seinfeld
TCM	41	61	24	63	66	Movie	★★★★ Adam's Rib Spencer Tracy.			★★★★ The More the Merrier					★★★ Irma La Douce		
TELE	20	8	10	20		(11:00) ★ El regreso ...	★★★ Dragon: The Bruce Lee Story Jason Scott Lee.					Deportivo	Noticiero	Op. Repo	Videos	Top Chef	
TLC	51	33	32	38	52	Not to Wear "Angie"	Not to Wear "Becca"	Not-Wear "Liz G."		Not-Wear "Carly S."			Untold Stories			Untold Stories	
TNT	24	23	40	26	50	(11:00) ★ Bad Boys	★★ Bad Boys II ('03, Act) Will Smith, Jordi Mollà, Martin Lawrence.					Open Court (N)				Kings (N)	NBA (N)
TVLAND	49	48	35	54	35	Roseanne	Roseanne	Roseanne	Roseanne	Roseanne	Roseanne	Roseanne	Roseanne	Roseanne	Roseanne	Fam.Feud	Fam.Feud
USA	26	30	42	27	49	(10:30) ★ I Now Pro...	★★ Little Fockers ('10, Com) Ben Stiller.					★★★ No Strings Attached				★ The Ugly Truth	
WGN	19	18				BlueB. "Moonlighting"	BlueB. "The Uniform"	Bl. Bloods	"The Job"	BlueB. "Leap of Faith"		BlueB. "Leap of Faith"		Blue Bloods		Blue Bloods	

SATURDAY PRIME TIME — FEBRUARY 14, 2015

For Complete Information Please Check Movie Listings

						6 PM	6:30	7 PM	7:30	8 PM	8:30	9 PM	9:30	10 PM	10:30	11 PM	11:30
KMID ABC	3	3	4	3	2	Jeopardy!	Wheel of Fortune	★ Harry Potter and the Chamber of Secrets Harry Potter returns to Hogwarts only to find the school plagued by mysterious attacks.						Apex	(:35) White Collar		(:35) Extra Weekend
KOSA CBS	7	7	7	7	7	7 News	The Insider Weekend	KCBS Los Angeles "The 3rd Chair"	Criminal Minds "The Itch"			48 Hours		CBS 7 News	(:35) Glee		(:35) Glee
KWWT CW	5	14		5	14	Batman	Batman	Wonder Woman		Star Trek "Space Seed"		★ Captive Wild Woman (Horror) Evelyn Ankers, Milburn Stone, John Carradine.				Lost in Space "The Raft"	
KPEJ FOX	8	5	5	8	3	Two and Half Men	Two and Half Men	NASCAR Auto Racing Sprint Unlimited Site: Daytona International Speedway (L)				Blue Bloods		AmCop(c) (s) Axe Cop	AmCop(c) (s) Axe Cop	TMZ	
KMLM IND	11	11	12	11	11	Exploring With the Scholars		House	Creation	Light of the Southwest Best of Week				Fruits of Zion	Biblical Israel	Shepherd's Heart	
KWES NBC	9	9	9	9	9	News-West 9	Country Reporter	Dateline NBC Featuring quality investigative features and stories.				S.N.L "The Valentine's Special" (N)		NewsWest 9 at 10		Saturday Night Live	
KPBT PBS	13	13		13	8	History Detectives		Variety Studio "Actors on Actors"		Artists Den "Alabama Shakes"		Music City Roots		AC Limit "2014 Hall of Fame Special" (N)		Front and Center "Paul Rodgers"	
KUPB UNI	4	4		4	16	(4:55) MFL Fútbol Jaguares vs America (L)		Sábado gigante						Familia P. Luche	Noticiero Univision	Estrellados	
KOSA MNT	16	16		16		M&M	M&M	Castle		Scandal		The Good Wife		Anger M.	M&M	Office	N'Game
FLIX	340	65		165		(6:55) ★ The Joy Luc...		(:10) ★★★ Veronica Guerin				★★★ Double Jeopardy				★ Consensus Ad...	
HBO	300	68	14	14		(5:30) ★ The Secret ...		(:15) ★ Walk of Shame Elizabeth Banks.				Rosie O'Donnell (N)		The Jinx	(:45) Girls	Looking	Movie
HBO2	302	69	15	101	23	(6:45) ★★★ Her		Girls		★ X-Men: The Last Stand						LastWeek	BillMaher
HBO5	304	70	16	102		★ Discovered (1.9, Vid) Jason Bateman.				★ The Grand Budapest Hotel				★★★ The 40-Year-Old Virgin			
MAX	380	71	17	120	24	(5:15) ★★★★ Rush Hour Jackie Chan.				Banshee		★ Bullet Along Ice Cube.			(:50) Banshee		Movie
MAX2	382	72	18	122		★ Snitch ('13, Act) Dwayne Johnson.				★★★ Lone Survivor Mark Wahlberg.			(:05) Spring	(:40) ★ The incredible Jert W...			
PLEX			96			(6:00) ★ Force 10 F...	★ I'll Do Anything ('94, Com) Nick Nolte.			★★★ Milk Money				(:50) ★ The Last Patrol			
SHOW	320	66	19	140	25	(5:45) ★★★ The Butler Forest Whitaker.				★ The Pact ('2012, Hor) Caity Lotz.			(:15) Shameless		(:15) Lies	Episodes	
TMC	336	67	22	155	26	(5:30) ★ ★★ Rollerball ('02, Act) Chris Klein.				★★★ The Road Oliver Reed.		(:35) ★★★ Scanners Jennifer O'Neill.				Movie	
A&E	27	32	28	35	47	Donnie	Donnie	Donnie	Donnie	Donnie	Donnie	Beasts (N)	Beasts (N)	Beasts (N)	Beasts (N)	Donnie	Donnie
AMC	40	21	23	42	51	★★★★ Titanic Two social opposites meet and fall in love while on Titanic's maiden voyage.									★★★★ Titanic		
BET	58	26		40		(5:30) ★ ★★ Obsessed Beyoncé Knowles.				★ Madea's Big Happy Family (2011, Drama) Bow Wow, Tyler Perry.					★★ It's a Mann's World		
BRAVO	65	63		41		Housewives Atlanta		Bravo First Looks (N)		★★★ Mandy Moore (13, Dra) Channing Tatum.					★★★ Kiss Kiss		
CNBC	46	45		39	72	Rich	Super Rich	Rich	Rich	Suze Orman (N)				The Westminster Kennel Club Dog Show		'13Th Closing Night'	
CNN	43	24	51	30	56	CNN Newsroom		M. Spurlock Inside		CNN Special					F.Files	F.Files	F.Files
DISC	50	20	31	24	42	MythBusters		MyB "Transformers"		MythBusters (N)		What Go Wrong? (N)		MythBusters		What Go Wrong?	
DISNEY	56	27	36	25	36	KC Under	★ Another Cinderella Story			(:10) Austin (:35) Jessie		Klr.Buc.	Lab Rats	Dog Blog	Liv/Mad	Dog Blog	Liv/Mad
ESPN	32	29	48	31	30	(5:00) NCAA Basket. (L)		College Gameday (L)		NCAA Basketball Connecticut vs SMU (L)				SportsCenter		SportsCenter	
ESPN2	34	28	49	32	31	(5:00) NCAA Basket. (L)		NCAA Basketball Okl./Kan.St. (L)				NCAA Basketball New Mexico vs. Nevada (L)				Beskeb.	30 for 30
FAMILY	53	54	34	42	33	(6:30) ★ The Twilight Saga: Eclipse ('10, Dra) Kristen Stewart.		★★ The Twilight Saga: Eclipse ('10, Dra) Kristen Stewart.							★ Audition's Evan Peters		
FNC	45	58	53	23	55	FOX Report Saturday	Huckabee			Justice Judge Jeanine		Fox News Reporting		Red Eye		Justice Judge Jeanine	
FOOD	64	59	27	68	54	Diners...	Diners, Dr.	Diners...	Diners...	Diners...	Diners...	Diners...	Diners...	Diners...	Diners...	Diners...	Diners...
FSSW	37	43	50	45	29	(5:30) NCAA Gymnast Kich./Okl. (L)		Pro-game	NHL Hockey Dallas Stars at Colorado Avalanche (L)						Stars Live	Girls/ Go	Insider
FX	31	31	59	64	69	Buffy	Buffy	M&M	M&M	M&M	M&M	M&M	M&M	Worst	Worst	Worst	Worst
HALLMARK	54	49	58		34	(6:00) ★ A Novel R...		★ All of My Heart ('15, Dra) Lacey Chabert.				★ Cloudy With a Chance of Love				G. Girls	G. Girls
HGTV	63	50	26	48	44	Love It or List It		Property Brothers		Property Brothers		Renovation (N)		H.Hunt	House	Property Brothers	
HISTORY	71	62	29	50	43	Vikings "Unforgiven"		Vikings "Blood Eagle"		Vikings "Boneless"		Vikings "The Choice"		(:05) Vikings		Vikings "Blood Eagle"	
LIFETIME	28	25	25	28	48	(6:00) ★ A Day Late ...		★ The Boat ('13, Dra) Tamara Davis.				★ Will Take Manhattan ('13, Com) Jennifer Lawrence.				★ Jane's Addiction	
MSNBC	47	51		49	73	MSNBCDocumentary	MSNBCDocumentary	MSNBCDocumentary		MSNBCDocumentary		MSNBCDocumentary		MSNBCDocumentary		MSNBCDocumentary	
NBCSN	38	39				(6:00) Track & Field		NCAA Hockey Providence vs. Notre Dame (L)				PGA Alpine Skiing		PGA Alpine Skiing		A.Skiing	
NICK	55	34	39	34	37	Dumbr	H.Danger	H.Danger	Bella (N)	Bella (N)	Thunder	Fresh F.	Fresh F.	Friends	Friends	(:10) Ray	(:50) Ray
SPIKE	30	22	55	53	58	Cops	Cops	Cops	Cops	Jail	Jail	Coaching Bad		Cops	Cops	Jail	Jail
SYFY	66	64	41	57	67	(6:00) ★ Apocalypse L.A. ('14, Sci-Fi) Justin Kay.				★ Alien ('79, Sci-Fi) Sigourney Weaver.				★ Will Smith ('96, Act) Jada Pinkett Smith.			
TBS	25	11	44	66	41	Seinfeld	Seinfeld	Friends	Friends	Friends	Friends	Friends	Friends	Ground	Cougar T.	King of the Hills	
TCM	41	61	24	63	66	(6:00) ★ Love Actually ('03, Rom) Hugh Grant, Emma Thompson.											
TELE	20	8	10	20		(5:30) Chef Estrellas		Rancho estrellas		Mil.s Atrevi Guadalajara vs. Jaén (L)				Tinieblas	Op. Repo	(:15) crossover	
TLC	51	33	32	38	52	Untold Stories		Untold Stories		Untold Stories				About L	All About	The E.R.	
TNT	24	23	40	26	50	(5:30) NBA (L) Up-Off		NBA Basketball All-Star Game Rising Stars Bracket (L)						NCAA Basketball (L)			
TVLAND	49	48	35	54	35	Fam.Feud	Fam.Feud	Fam.Feud	Fam.Feud	Loves Ray	Loves Ray	Queens	Queens	Queens	Queens	Friends	Friends
USA	26	30	42	27	49	★ The Ugly Truth		★ I Now Pronounce You Chu...						Modern	Modern	Modern	Modern
WGN	19	18				Blue Bloods		Blue Bloods		Blue Bloods		Outlaw		★★★ A Knight's Tale Heath Ledger.			

TODAY'S COMICS SPONSORED BY

HARTMAN ROOFING INC.
432-522-1117
QUALITY, INTEGRITY, EXPERIENCE
SATISFACTION GUARANTEED!!!

The wiseman built his house on a rock
Then he hired Hartman to roof it!!!
All Types of Roof and Roof repair • Free Estimates
Commercial • Residential
www.HartmanRoofing.com

HARTMAN ROOFING INC.
Mention this ad. and receive $300.00 off a full roofing job or $50.00 off any repair of $200.00 or more

FOR BETTER OR FOR WORSE

HAGAR THE HORRIBLE

FUNKY WINKERBEAN

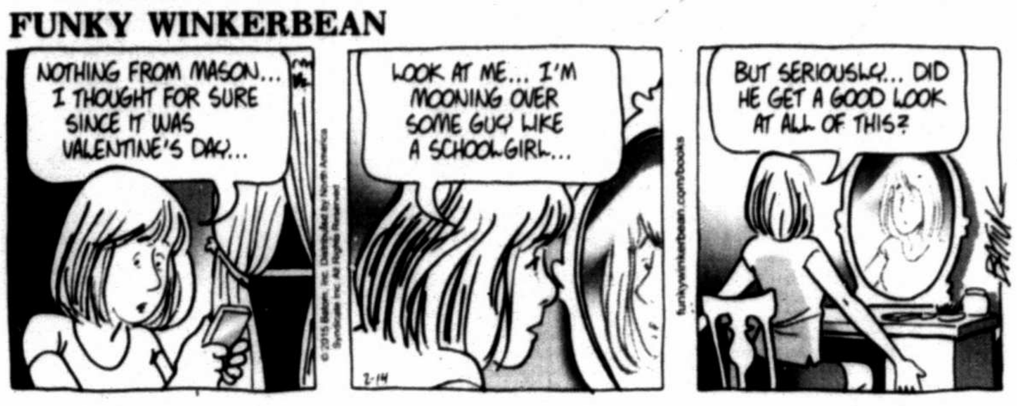

LUANN

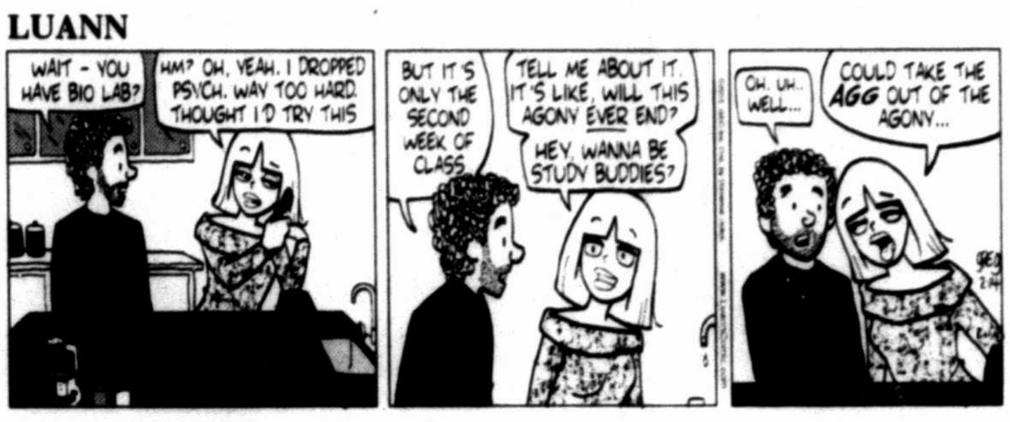

BLONDIE

MARY WORTH

BEETLE BAILEY

ZITS

CLASSIC PEANUTS

BABY BLUES

SHOE

MUTTS

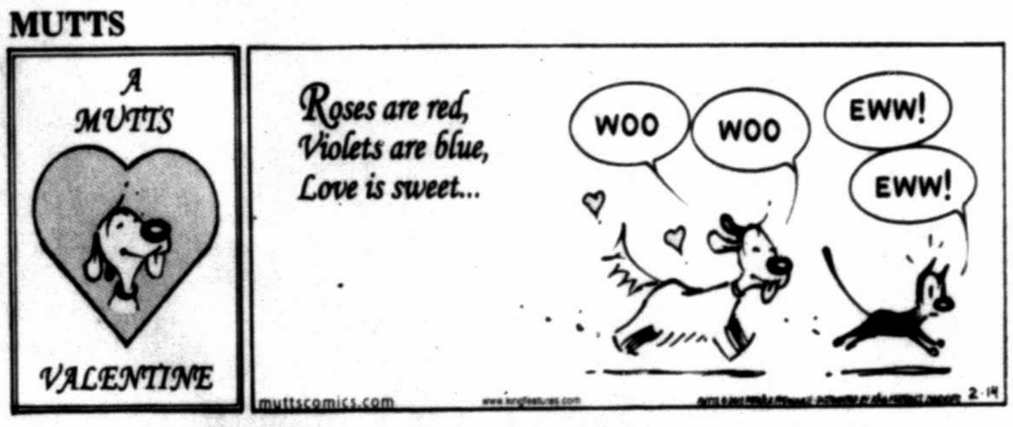

GARFIELD

CLOSE TO HOME

"Great Scott, Ingrey, it's the Ottoman Empire!"

DENNIS THE MENACE

"THIS ONE'S FOR MARGARET. WHAT RHYMES WITH 'SCRAM'?"

PEARLS BEFORE SWINE

WIZARD OF ID

LOCKHORNS

"FORGET TO GET A VALENTINE'S DAY GIFT FOR YOUR WIFE AGAIN?"

FAMILY CIRCUS

"I'll make you a deal. Mommy'll be MY valentine THIS year, and she can be yours NEXT year."

DILBERT

MLB All-Star Game to be played in Miami in 2017

By Steven Wine
Associated Press

J. Pat Carter/AP

Miami Marlins owner Jeffrey Loria , left, and Marlins president David Samson listen as Commissioner Robert Manfred Jr., right, announces the 2017 All-Star Game will be held in Miami during a press conference on Friday at the Miami Marlins ballpark in Miami.

MIAMI — The Miami Marlins held a festive news conference Friday in anticipation of hosting the 2017 All-Star Game, with a color guard, video highlights, a speech by Gov. Rick Scott and the introduction of more than half a dozen former All-Stars with ties to the team.

"Miami is a city that knows how to celebrate," baseball Commissioner Rob Manfred observed.

Manfred's announcement at Marlins Park confirmed the site of the 2017 game, and the occasion had a celebratory tone because it was a long time coming.

The Marlins started play in 1993 and two years later were awarded the 2000 All-Star Game at Pro Player Stadium. But after founding owner Wayne Huizenga dismantled the roster of at team's 1997 World Series champions, Major League Baseball took away the game in 1998 and awarded it to Atlanta.

Marlins Park opened in 2012, and the team appears to be on an upswing following a busy offseason.

"The '97 decision was somebody else's decision," said Manfred, who replaced Bud Selig as commissioner three weeks ago. "All I'm going to say is we're thrilled to have awarded the 2017 All-Star Game to the Marlins. ... It was time for baseball to recognize and pay back South Florida for what they did in building this stadium."

Team owner Jeffrey Loria has attracted plenty of criticism for his team's stadium deal, small payrolls and frequent roster purging. But he won praise for signing NL home run champion Giancarlo Stanton to a record $325 million, 13-year contract in November, and there's increased interest in the team, which has finished last in the NL in attendance in nine of the past 10 years.

"I'm optimistic about baseball in Miami," Manfred said. "You have a great facility. They have a great young team. And I think this market will support a winner."

Loria said he was gratified the All-Star Game will come to Miami in the franchise's 25th season.

"It's baseball's recognition that you're doing good things," Loria said. "You don't get to the top unless you have ups and downs. You have to take the criticism and take the good with the bad. I'm still here, and I'm still here, and I'm still here, because I believed in what we were doing along the way."

About 200 people gathered on the left-field plaza overlooking downtown and a sunplashed field for Manfred's announcement. The audience included Stanton and ace Jose Fernandez, both former All-Stars; Jack McKeon, who managed the NL All-Star team in 2004; and Marlins executive Jeff Conine, the All-Star MVP in 1995.

Also attending were ex-Marlins Gary Sheffield, Mike Lowell, Luis Castillo, Charles Johnson, Alex Gonzalez and Cliff Floyd, all former All-Stars. Scott visited privately before the news conference with Stanton and Fernandez.

"It's great to have an All-Star Game here," Scott said. With a smile he added, "I hope we have them every year now."

To his right sat the mayors of Miami, Miami-Dade County and Miami Beach. The 2017 MLB All-Star FanFest will be held at Miami Beach's new convention center now under construction.

The All-Star Game will be played in Cincinnati this year and in San Diego in 2016, meaning a National League team will host the game in three consecutive seasons. To help compensate, the American League will bat last in the 2016 game, Manfred said.

Four current ballparks have yet to be assigned an All-Star Game — the homes of the Yankees, Phillies, Nationals and Rays. The Braves plan to move into a new ballpark in 2017.

STEWART

From 1B

start second, followed by Joey Logano, Brad Keselowski and Kyle Busch. Defending Sprim Cup champion Kevin Harvick will start eighth, ahead of defending race winner Denny Hamlin (ninth), Jeff Gordon (11th), Danica Patrick (15th), Jimmie Johnson (17th), Tony Stewart (22nd) and Dale Earnhardt Jr. (24th).

ARCA PREVIEW: Frank Kimmel may not be the oldest driver to beat in Saturday's ARCA race. But asked who was the driver to beat, Kimmel was blunt:

"This is the best shot I've ever had," the 52-year-old Kimmel said. "This car is exceptional."

Kimmel starts eighth in the first race of Speedweeks. Pole winner Mark Thompson has Kimmel beat by seven spots — and 11 years.

The 63-year-old Thompson became the oldest pole winner in any series at Daytona. He turned a lap of 187.336 mph to win his first pole in 17 years. Thompson won three other poles, all at Michigan International Speedway, two in 1996 and one in 1997.

He passed Vern Slagh to become the oldest ARCA Series pole winner at Daytona.

"Winning the pole at Daytona is a big deal," Thompson said. "It's special. There's probably not a place I'd rather win the pole than here."

The stock car series, which has no affiliation with NASCAR, often runs as a support race during the weekend show.

Bobby Gerhart starts 14th in the 40-car field as he attempts to win for the ninth time on the 2 1/2-mile superspeedway. Joe Gibbs Racing driver Daniel Suarez is sixth.

TEAM KENNEDY: Ben Kennedy Racing introduced 16-year-old driver Kaz Grala for its NASCAR K&N Pro Series East entry.

Grala will debut in the No. 3 Toyota Camry on Sunday at New Smyrna Speedway. Mike Fritts was chosen crew chief.

"This year will be all about making the cars fast and racing to the front," Grala said.

Grala may be eligible to race in the K&N Series, but he still doesn't have a driver's license. Grala joked that he barely passed the written test.

Kennedy is the great-grandson of NASCAR founder Bill France Sr. On hand for the Friday announcement was his mother, Lesa France Kennedy, who serves on NASCAR's board of directors.

SPRINT UNLIMITED LINEUP

After Friday qualifying; race today
At Daytona International Speedway
Daytona Beach, Fla.
Lap length: 2.5 miles
(Car number in parentheses)
Based on Qualifying Drew

1. (27) Paul Menard, Chevrolet.
2. (5) Kasey Kahne, Chevrolet.
3. (22) Joey Logano, Ford.
4. (2) Brad Keselowski, Ford.
5. (18) Kyle Busch, Toyota.
6. (3) Austin Dillon, Chevrolet.
7. (16) Greg Biffle, Ford.
8. (4) Kevin Harvick, Chevrolet.
9. (11) Denny Hamlin, Toyota.
10. (78) Martin Truex Jr., Chevrolet.
11. (24) Jeff Gordon, Chevrolet.
12. (31) Ryan Newman, Chevrolet.
13. (41) Kurt Busch, Chevrolet.
14. (19) Carl Edwards, Toyota.
15. (10) Danica Patrick, Chevrolet.
16. (20) Matt Kenseth, Toyota.
17. (48) Jimmie Johnson, Chevrolet.
18. (15) Clint Bowyer, Toyota.
19. (43) Aric Almirola, Ford.
20. (17) Ricky Stenhouse Jr., Ford.
21. (1) Jamie McMurray, Chevrolet.
22. (14) Tony Stewart, Chevrolet.
23. (13) Casey Mears, Chevrolet.
24. (88) Dale Earnhardt Jr., Chevrolet.
25. (42) Kyle Larson, Chevrolet.

TIRED OF ACORNS?
CONTACT THE PROFESSIONALS AT
allroedge
TO HELP YOU SOLVE THE PROBLEM FOR NEXT YEAR!

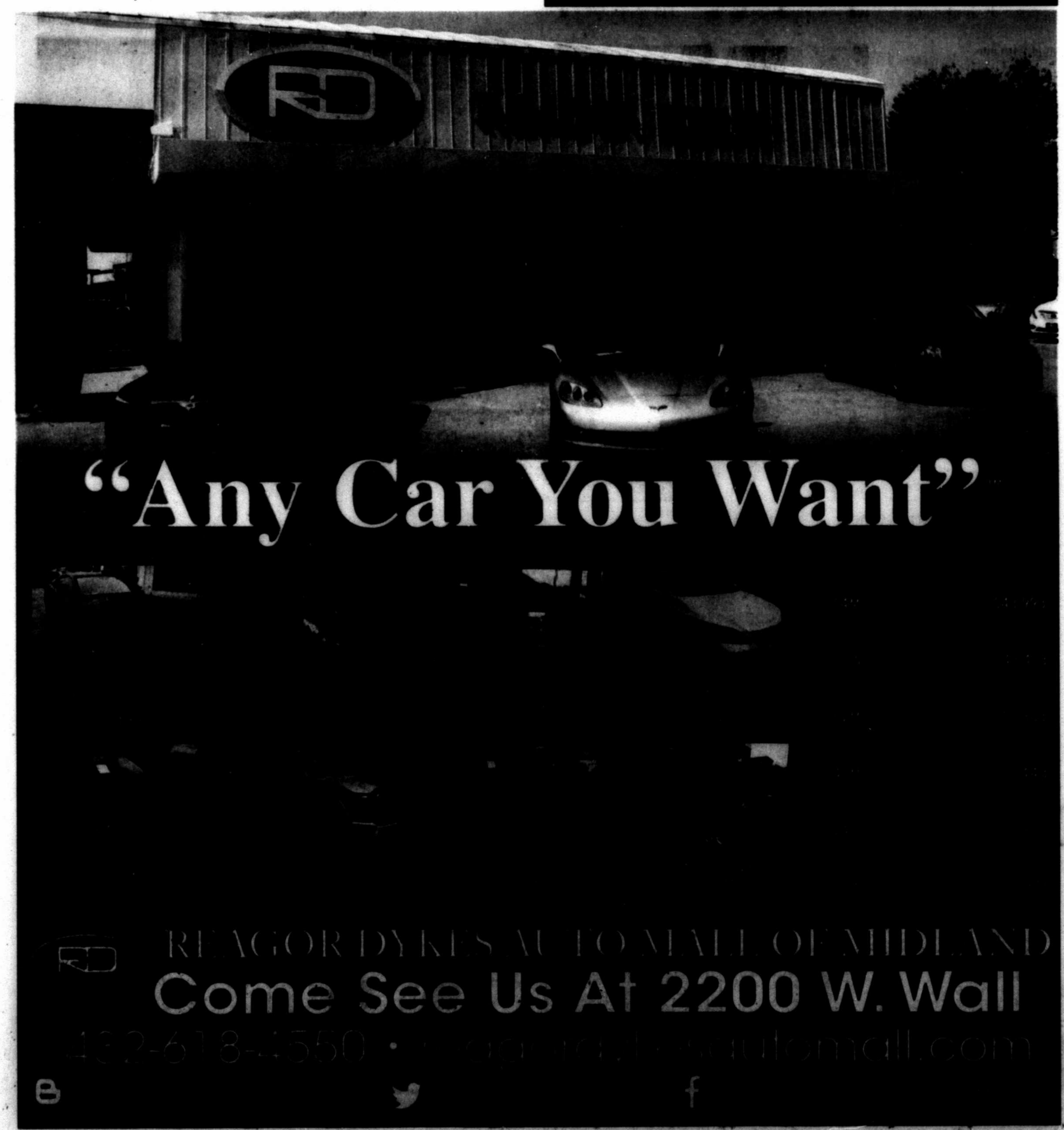

The perils of making the big bucks

Long-term megabuck contracts for starting pitchers are biggest gamble in MLB

General Managers should be wary of paying lucrative nine-figure deals for starters, at times finding they're left with an ineffective or injured pitcher in the back-end of the contract. Here's a look at 14 of 16 pitchers with contracts in excess of $100 million. Jon Lester (6 yr/$155) and Max Scherzer (7 yr/$210) – in the first year of their new deals – are not listed.

BANG FOR THE BUCK? – $100 MILLION PITCHERS' STATISTICS AFTER CONTRACT

CONTRACT YRS Finished ■ Remaining ■

	Clayton Kershaw	Justin Verlander	Felix Hernandez	CC Sabathia	Masahiro Tanaka	Zack Greinke	Cole Hamels	Johan Santana	Matt Cain	Barry Zito	Mike Hampton	Cliff Lee	Kevin Brown	Homer Bailey
	7 yr/ $215m	7 yr/ $180m	7 yr/ $175m	7 yr/ $161m	7 yr/ $155m	6 yr/ $147m	6 yr/ $144m	6 yr/ $137.5m	6 yr/ $127.5m	7 yr/ $126m	8 yr/ $121m	5 yr/ $120m	7 yr/ $105m	6 yr/ $105m
	2014-20	2013-19	2013-19	2009-15	2014-20	2013-18	2013-18	2008-13	2012-17	2007-13	2001-08	2011-15	1999-05	2014-19
YRS LEFT	■■■	■■■	■■■	■■■	■■■	■■■	■■■	EXPIRED	■■	EXPIRED	EXPIRED	■■	EXPIRED	■■■
W-L	21-3	28-24	27-16	91-46	13-5	32-12	17-23	46-34	26-22	63-80	56-52	41-30	72-45	9-5
ERA	1.77	3.99	2.55	3.59	2.77	2.68	3.05	3.18	3.50	4.62	4.81	2.89	3.23	3.71
SO/9	10.8	8.0	9.5	8.1	9.3	8.4	8.5	7.6	7.7	6.2	4.6	8.9	7.7	7.7
BB/9	1.4	3.0	1.9	2.5	1.4	2.1	2.3	2.5	2.5	3.9	3.7	1.4	2.3	2.8
	Won last 3 of 4 NL Cy Young awards	Not dominant player he was before the contract	No disputing how good King Felix is	The 2014 season cut short by a knee injury	Missed two months with elbow issue	Clause allows him to opt out after 2015	Considered underrated as a starting pitcher	His Mets' career was derailed by injuries	Shoulder surgery may cost in long haul	Could never live up to deal after free agency	Injuries cost entire 2006 and 2007 seasons	Elbow injury limited him to 13 starts in 2014	First $100-million player, was up and down	Off to a shaky start too early to guage

Quality starts

How the pitchers fared each season after signing their contracts:

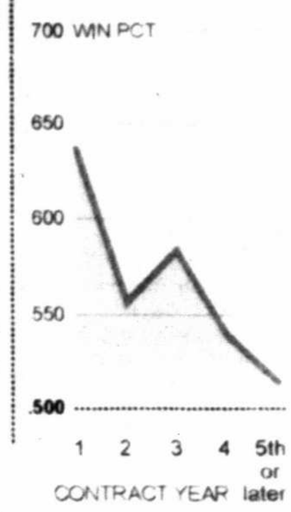

SOURCE: STATS LLC AP

History says $100 million pitchers must produce results fast

By Ronald Blum
Associated Press

Max Scherzer and Jon Lester might as well have neon-green dollar signs stamped all over their uniforms and caps when spring training opens next week.

Their careers were redefined this offseason when they joined baseball's elite echelon of $100 million arms, a sweet 16 whose salaries total an even sweeter $2.42 billion. Every game they start and every pitch they throw will be viewed through the prism of their 1 percenter incomes.

Judging by history, they had better succeed swiftly with their new teams. Wins and innings pitched are likely to dwindle with age.

Theo Epstein, the Chicago Cubs' president of baseball operations who signed Lester, likens these mega-deals to a "splurge on a luxury item," baseball's equivalent of a Birkin bag or vintage Ferrari.

Inside

See spring training capsules for all MLB teams

Page 2C

Is the roster candy worth it to their teams? Or merely a status symbol?

"They are difference-makers. They are special talents. Usually there are only 10 to 12 of these in the game, and they give you something that no one else has," said agent Scott Boras, who negotiated the deals for Kevin Brown, Barry Zito and Scherzer. "A lot of teams have a lot of pitchers, but few teams have a true No. 1."

Only three pitchers have won World Series rings after signing nine-figure contracts: CC Sabathia with the New York Yankees, and Zito and Matt Cain with the San Francisco Giants. The rest find their finances sated but their ambitions starved.

The $100 million pitchers have combined to average a 12-9 record and 3.39 ERA during the first four seasons of their deals, according to STATS. During the remaining years, they fell to a 7-7 record and 4.43 ERA.

Durability decreases dramatically, with the group averaging 205 innings in first seasons, 178 by the third year and 132 by the fifth.

Justin Verlander was 124-65 and 30 years old when he signed his big deal with Detroit in March 2013. He is 28-24 since, slowed by core muscle surgery before the 2014 season.

"I don't think that there's anyone that looks at long-term contracts for pitchers that are older and thinks that all of them are going to be years of investment that are at the highest rate," Detroit Tigers president Dave Dombrowski said. "You expect some type of decline and adjustment that takes place."

Pitchers and catchers start workouts with the World Series champion San Francisco Giants on Thursday, and position players join five days later. Among the players making fresh starts are Pablo Sandoval and Hanley Ramirez with Boston; Matt Kemp, Justin Upton and James Shields with San Diego; and David Robertson with the Chicago White Sox.

And Alex Rodriguez returns to the New York Yankees at age 39 following his yearlong suspension.

Seeking the first championship in franchise history, Washington gave the 30-year-old Scherzer a $210 million, seven-year contract, $5 million shy of the record for pitchers set by the Los Angeles Dodgers' Clayton Kershaw.

The Cubs, who won their last title 17 days after the Ford's first Model T left the car factory in 1908, guaranteed $155 million over six seasons to Lester and included 25 hours of private jet use annually to seal the deal with the left-hander, who turned 31 last month.

Epstein weighs health history, body type, athleticism, character, work ethic, mechanics and toughness among the factors in determining whether a pitcher is worth it.

"If you sign Andy Pettitte at age 31, you would have gotten performance throughout the contract," Epstein said. "So it's just a matter of trying to sign the right guy."

Brown became baseball's first $100 million man when he signed with the Dodgers in December 1998. He had pitched Florida to the 1997 World Series title and San Diego to the 1998 NL pennant.

Brown's deal shocked a sport accustomed to escalating salaries since free agency began in 1976.

Sandy Alderson, then an executive in the commissioner's officer, called it 'an affront to baseball.'

"I'm in mourning," said Larry Lucchino, San Diego's president at the time. "Not for the Padres, but for baseball."

Brown was 139-99 with a 3.30 ERA when he agreed to the contract and went 72-45 with a 3.23 ERA during the deal for the Dodgers and Yankees, who acquired him for the final two years. In all, the $100 million men have averaged a 96-64 career record with a 3.46 ERA when they agreed to the contracts, then a 39-28 mark with a 3.55 ERA mark while earning the big money.

Just two of the previous 14 have losing records under their deals: Zito was 63-80 for San Francisco and Cole Hamels has gone 17-23 for Philadelphia despite a 3.05 ERA in the first two seasons.

"For most long-term deals, you see the best return on investment in the earlier years and typically in the last year or two, you're not getting quite the bang for the buck," Epstein said. "Inflation helps mitigate that somewhat, because by the end of your deals, salaries have escalated, the cost per win has escalated, so you're not requiring the player to do quite as much to be worth the contract at that point."

Nine of the pitchers reached their deals as free agents, and the others were within two years of free agency. Kershaw and the Yankees' Masahiro Tanaka were the youngest at 25, and Brown the oldest at 33.

Boras said the dropoff is factored in. He argues the aces are underpaid in the initial seasons.

"These players may be worth $40, $45 million for those three or four years," he said, "The complaint is that, 'Oh, you're going to pay for this in the latter years.' Well, the reality of it is you're not paying their true value in the early years. That's the quid pro quo."

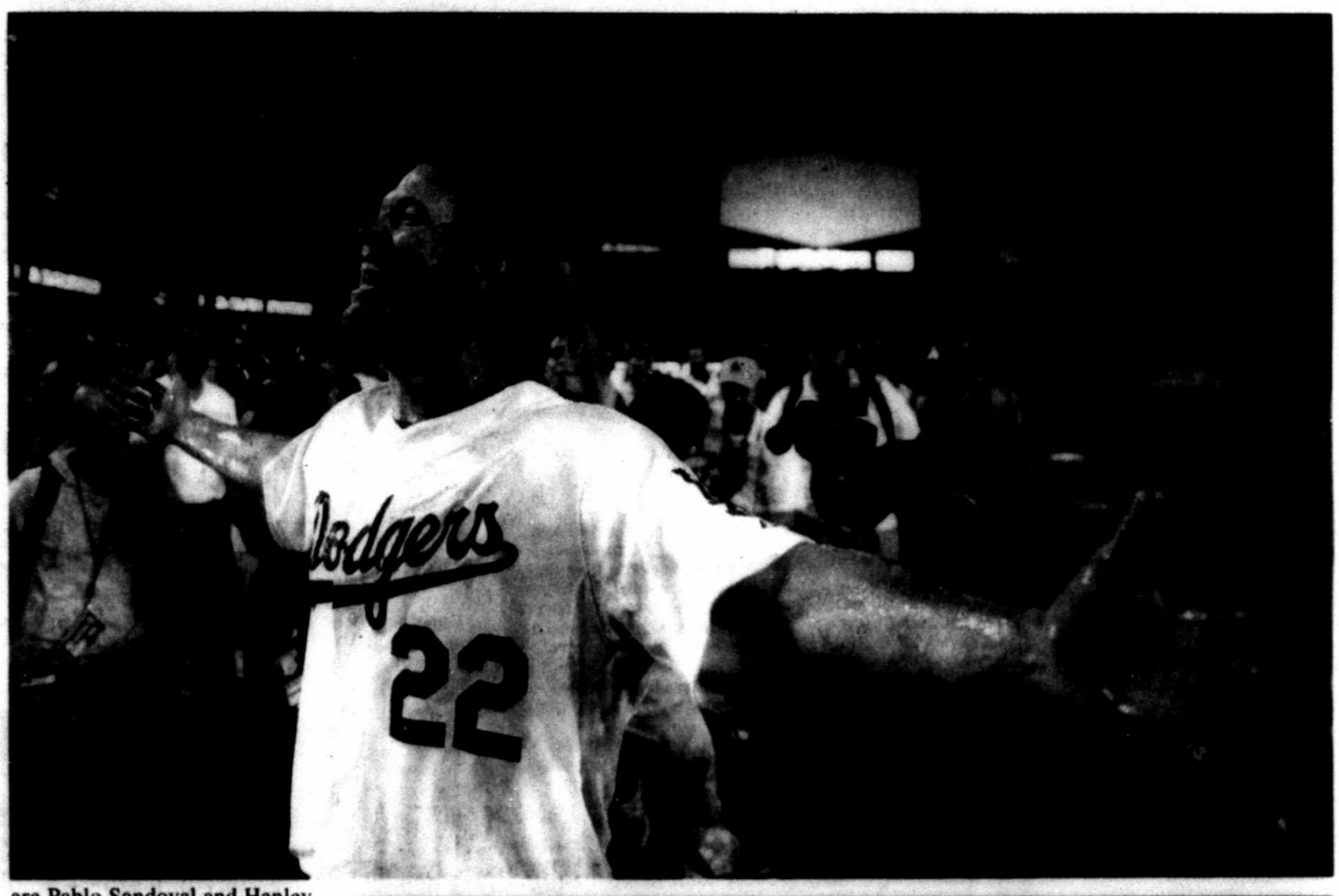

AP file photos

TOP: This June 18 photo, Los Angeles Dodgers starting pitcher Clayton Kershaw celebrates his no-hitter against the Colorado Rockies in Los Angeles. Kershaw was a unanimous winner for his third NL Cy Young Award last season after leading the majors in victories and ERA and throwing a no-hitter. **ABOVE:** Detroit Tigers pitcher Justin Verlander delivers against the Texas Rangers during a May 25 game in Detroit. Kershaw and Verlander are among the pitchers with long-term megabuck contracts.

SPRINGTRAININGCAPSULES

FROM WIRE REPORTS

AL

WEST

Texas Rangers

Manager: Jeff Banister (first season).

2014: 67-95, last place.

Training Town: Surprise, Arizona.

Park: Surprise Stadium.

First Workout: Feb. 21/26.

He's Here: Banister, LHP Ross Detwiler, RHP Kyuji Fujikawa, RHP Yovani Gallardo, RHP Anthony Ranaudo, C Carlos Corporan, INF Kyle Blanks, OF Ryan Ludwick, OF Delino DeShields, OF Nate Schierholtz.

Hes Outta Here: Manager Ron Washington, OF Alex Rios, OF Daniel Robertson, C J.P. Arencibia, LHP Scott Baker, RHP Robbie Ross Jr., INF Luis Sardinas, RHP Alexi Ogando, LHP Neal Cotts.

Going campin': After its most losses since 1985, Texas goes to camp with a new manager, a few new pitchers and hopes that the big-money additions for last season (slugger Prince Fielder and Shin-Soo Choo) stay healthy this year.

Houston Astros

Manager: A.J. Hinch (first season).

2014: 70-92, (fourth place).

Training Town: Kissimmee, Florida.

Park: Osceola County Stadium.

First Workout: Feb. 21/25.

He's Here: Manager A.J. Hinch, SS Jed Lowrie, C-OF Evan Gattis, OF Colby Rasmus, C Hank Conger, RHP Dan Straily, RHP Luke Gregerson, RHP Pat Neshek, 3B Luis Valbuena.

He's Outta Here: Manager Bo Porter, OF Dexter Fowler, C Carlos Corporan, RHP Michael Foltynewicz.

Going campin': The Houston Astros look to take another step toward contention this season after making a 19-game improvement last year to end a stretch of three straight 100-loss season

Oakland Athletics

Manager: Bob Melvin (fifth season).

2014: 88-74, second place, lost to Royals in wild-card playoff.

Training Town: Mesa, Arizona.

Park: Hohokam Stadium.

First Workout: Feb. 20/25.

He's Here: INF Ben Zobrist, 3B Brett Lawrie, RHP Tyler Clippard, 1B Billy Butler, INF Marcus Semien, RHP Jesse Hahn, RHP Chris Bassitt, 1B Ike Davis, LHP Sean Nolin, RHP Kendall Graveman, C Josh Fegley, LHP Eury De La Rosa.

He's Outta Here: 3B Josh Donaldson, LHP Jon Lester, RHP Jeff Samardzija, SS Jed Lowrie, C Derek Norris, 1B-OF Brandon Moss, C John Jaso, RHP Luke Gregerson, RHP Jason Hammel, DH Adam Dunn, INF Alberto Callaspo, C Geovany Soto, INF Nick Punto, OF Jonny Gomes.

Going campin': It was another busy offseason in Oakland after the team's third straight postseason berth ended in a wild-card playoff loss to Kansas City.

Los Angeles Angels

Manager: Mike Scioscia (16th season).

2014: 98-64, first place, lost to Royals in ALDS.

Training Town: Tempe, Arizona.

Park: Tempe Diablo Stadium.

First Workout: Feb. 20/25.

He's Here: LF Matt Joyce, LHP Andrew Heaney, C Drew Butera, LF Daniel Robertson, RHP Nick Tropeano, SS Roberto Baldoquin, LHP Cesar Ramos.

He's Outta Here: 2B Howie Kendrick, 2B Gordon Beckham, C Hank Conger, RF Brennan Boesch, RHP Yoslan Herrera, 3B John McDonald.

Going campin': Before the Angels can atone for last October's postseason flop, they'll have to figure out how to emulate last summer's outstanding regular season.

Seattle Mariners

Manager: Lloyd McClendon (second season).

2013: 87-75, third place.

Training Town: Peoria, Arizona.

Park: Peoria Sports Complex.

First Workout: Feb. 21/25.

He's Here: LHP J.A. Happ, C John Baker, DH Nelson Cruz, OF Justin Ruggiano, OF Seth Smith.

He's Outta Here: OF Michael Saunders, DH Kendrys Morales, OF Corey Hart, RHP Chris Young, 1B Justin Smoak, RHP Brandon Maurer, OF Chris Denorfia.

Going campin': Welcome to the new world of high expectations for the Mariners.

CENTRAL

Detroit Tigers

Manager: Brad Ausmus (second season).

2014: 90-72, first place, lost to Orioles in ALDS.

Training Town: Lakeland, Florida.

Park: Joker Marchant Stadium.

First Workout: Feb. 20/24.

He's Here: OF Yoenis Cespedes, RHP Shane Greene, RHP Alfredo Simon, OF Anthony Gose, RHP Alex Wilson, LHP Tom Gorzelanny, RHP Josh Zeid.

He's Outta Here: RHP Max Scherzer, RHP Rick Porcello, OF Torii Hunter, RHP Joba Chamberlain, SS Eugenio Suarez, LHP Phil Coke, UT Don Kelly, OF Ezequiel Carrera.

Going campin': After four straight AL Central titles, the Tigers look a bit more vulnerable following Scherzer's departure via free agency

Kansas City Royals

Manager: Ned Yost (sixth season).

2014: 89-73, second place, lost to Giants in World Series.

Training Town: Surprise, Arizona.

Park: Surprise Stadium.

First Workout: Feb. 20/25.

He's Here: RHP Edinson Volquez, DH Kendrys Morales, OF Alex Rios, RHP Kris Medlen, RHP Jandel Gustave, RHP Ryan Madson.

He's Outta Here: RHP James Shields, DH Billy Butler, OF Nori Aoki, LHP Scott Downs, RHP Aaron Crow, 2B Johnny Giavotella, INF Jayson Nix, OF Raul Ibanez, OF Josh Willingham.

Going campin': Just about the only way the Royals can build on last season is by winning it all.

Cleveland Indians

Manager: Terry Francona (third season).

2014: 85-77, third place.

Training Town: Goodyear, Arizona.

Park: Goodyear Ballpark.

First Workout: Feb. 20/24.

He's Here: DH-1B Brandon Moss, RHP Gavin Floyd, RHP Shaun Marcum, RHP Anthony Swarzak.

He's Outta Here: DH Jason Giambi, INF Justin Sellers, C Chris Gimenez.

Going campin': The Indians were one of the least active teams during the offseason.

Chicago White Sox

Manager: Robin Ventura (fourth season).

2014: 73-89, fourth place.

Training Town: Glendale, Arizona.

Park: Camelback Ranch.

First Workout: Feb. 20/24.

He's Here: 1B Adam LaRoche, RHP Jeff Samardzija, RHP David Robertson, OF Melky Cabrera, LHP Zach Duke.

He's Outta Here: 1B-DH Paul Konerko.

Going campin': The White Sox made a series of moves that sent expectations soaring on the South Side.

Minnesota Twins

Manager: Paul Molitor (first season).

2014: 70-92, fifth place.

Training Town: Fort Myers, Florida.

Park: Hammond Stadium at CenturyLink Sports Complex.

First Workout: Feb. 23/28.

He's Here: RHP Ervin Santana, RF Torii Hunter, RHP Tim Stauffer.

He's Outta Here: Manager Ron Gardenhire, RHP Jared Burton, RHP Yohan Pino, RHP Anthony Swarzak, 1B-RF Chris Colabello, RF-1B Chris Parmelee.

Going campin': Molitor takes over for Gardenhire, who managed the team for 13 seasons.

EAST

Baltimore Orioles

Manager: Buck Showalter (fifth full season).

2013: 96-66, first place, lost to Royals in ALCS.

Training Town: Sarasota, Florida.

Park: Ed Smith Stadium.

First Workout: Feb. 20/25.

He's Here: OF Travis Snider, C J.P. Arencibia, RHP Eddie Gamboa, LHP Cesar Cabral.

He's Outta Here: OF Nelson Cruz, RF Nick Markakis, LHP Andrew Miller, C Nick Hundley, INF Steve Lombardozzi, 2B Jemile Weeks, OF Quintin Berry.

Going campin': The Orioles hope the return of injured stars Matt Wieters and Manny Machado will make up for the loss of Markakis and Cruz.

New York Yankees

Manager: Joe Girardi (eighth season).

2014: 84-78, second place.

Training Town: Tampa, Florida.

Park: George M. Steinbrenner Field.

First Workout: Feb. 21/26.

He's Here: LHP Andrew Miller, RHP Scott Baker, DH-1B-OF Garrett Jones, RHP Nathan Eovaldi, RHP Chris Martin, INF-OF Martin Prado, RHP David Phelps, LHP Justin Wilson, SS Didi Gregorius.

He's Outta Here: SS Derek Jeter, RHP David Robertson, RHP Hiroki Kuroda, OF Ichiro Suzuki, RHP Shawn Kelley, C Francisco Cervelli, RHP Shane Greene.

Going campin': Now that Jeter has retired, who becomes the face of the Yankees?

Toronto Blue Jays

Manager: John Gibbons (third season).

2014: 83-79, third place.

Training Town: Dunedin, Florida.

Park: Florida Auto Exchange Stadium.

First Workout: Feb. 23/27.

He's Here: 3B Josh Donaldson, RHP Marco Estrada, RHP Liam Hendriks, C Russell Martin, LHP Juan Oramas, OF Michael Saunders, RHP Bo Schultz, 1B Justin Smoak, 2B Devon Travis, RHP Matt West.

He's Outta Here: OF Melky Cabrera, INF Juan Francisco, RHP Kendall Graveman, OF Anthony Gose, LHP J.A. Happ, RHP Casey Janssen, 3B Brett Lawrie, 1B Adam Lind, RHP Brandon Morrow, LHP Sean Nolin, OF Colby Rasmus, RHP Sergio Santos.

Going campin': The Blue Jays feel confident their batting order will be among baseball's best.

Tampa Bay Rays

Manager: Kevin Cash (first season).

2014: 77-85, fourth place.

Training Town: Port Charlotte, Florida.

Park: Charlotte Sports Park.

First Workout: Feb. 23/28.

He's Here: INF Asdrubal Cabera, C Rene Rivera, RHP Kevin Jepsen, RHP Ernesto Frieri, C-DH John Jaso, OF Steven Souza Jr., RHP Burch Smith.

He's Outta Here: Manager Joe Maddon, executive vice president of baseball operations Andrew Friedman, OF Wil Myers, INF-OF Ben Zobrist, SS Yunel Escobar, C Ryan Hanigan, OF Matt Joyce, RHP Jeremy Hellickson, C Jose Molina, LHP Cesar Ramos, RHP Joel Peralta, INF-OF Sean Rodriguez.

Going campin': No American League team has undergone as much change as the budget-minded Rays

Boston Red Sox

Manager: John Farrell (third season).

2013: 71-91, fifth place.

Training Town: Fort Myers, Florida.

Park: JetBlue Park.

First Workout: Feb. 21/25.

He's Here: 3B Pablo Sandoval, OF Hanley Ramirez, LHP Wade Miley, RHP Rick Porcello, RHP Justin Masterson, C Ryan Hanigan.

He's Outta Here: LHP Jon Lester, OF Yoenis Cespedes, 3B Will Middlebrooks, C David Ross.

Goin' camping: Can the Red Sox ride the roller coaster again this season and go from worst to first a second time?

NL

WEST

Los Angeles Dodgers

Manager: Don Mattingly (fifth season).

2014: 94-68, first place, lost to Cardinals in NLDS.

Training Town: Glendale, Arizona.

Park: Camelback Ranch.

First Workout: Feb. 20/26.

He's Here: SS Jimmy Rollins, 2B Howie Kendrick, C Yasmani Grandal, RHP Brandon McCarthy, RHP Joel Peralta, LHP Brett Anderson, RHP Juan Nicasio.

He's Outta Here: OF Matt Kemp, SS Hanley Ramirez, 2B Dee Gordon, RHP Dan Haren, RHP Brian Wilson, RHP Chris Perez, C Tim Federowicz.

Going campin': The Dodgers' 94 wins were the fourth-most in the majors last season, but their playoff failure against St. Louis is what sticks in their minds.

San Francisco Giants

Manager: Bruce Bochy (ninth season).

2014: 88-74, second place, wild card, World Series champions.

Training Town: Scottsdale, Arizona.

Park: Scottsdale Stadium.

First Workout: Feb. 19/24.

He's Here: 3B Casey McGehee, OF Nori Aoki.

He's Outta Here: 3B Pablo Sandoval, OF Michael Morse, 2B Marco Scutaro.

Going campin': The Giants hope to end their recent pattern of following a championship by missing the playoffs.

San Diego Padres

Manager: Bud Black (ninth season).

2014: 77-85, third place.

Training Town: Peoria, Arizona.

Park: Peoria Stadium.

First Workout: Feb. 20/25.

He's Here: OF Justin Upton, OF Matt Kemp, OF Wil Myers, RHP James Shields, C Derek Norris, 3B Will Middlebrooks, RHP Brandon Morrow, RHP Shawn Kelley, C Tim Federowicz, SS Clint Barmes, RHP Brandon Maurer, C Wil Nieves.

He's Outta Here: OF Seth Smith, C Yasmani Grandal, SS Everth Cabrera, C Rene Rivera, RHP Joe Wieland.

Going campin': First-year general manager A.J. Preller gave the Padres a badly needed new identity with a dizzying series of trades in December.

Colorado Rockies

Manager: Walt Weiss (third season).

2014: 66-96, fourth place.

Training Town: Scottsdale, Arizona.

Park: Salt River Fields at Talking Stick.

First Workout: Feb. 21/27.

He's Here: C Nick Hundley, RHP David Hale, RHP Kyle Kendrick, RHP Gus Schlosser, RHP John Axford, 2B Daniel Descalso, RHP Jorge Rondon, RHP Jairo Diaz.

He's Outta Here: RF Michael Cuddyer, 2B Josh Rutledge, RHP Juan Nicasio, RHP Rob Scahill, LHP Franklin Morales, RHP Matt Belisle, RHP Chris Martin.

Going campin': The Rockies finally parted ways with longtime GM Dan O'Dowd.

Arizona Diamondbacks

Manager: Chip Hale (first season).

2014: 64-98, fifth place.

Training Town: Scottsdale, Arizona.

Park: Salt River Fields at Talking Stick.

First Workout: Feb. 20/25.

He's Here: 3B-OF Yasmani Tomas, RHP Jeremy Hellickson, RHP Allen Webster, LHP Vidal Nuno, RHP Rubby De La Rosa, LHP Robbie Ray.

He's Outta Here: Manager Kirk Gibson, C Miguel Montero, SS Didi Gregorius, LHP Wade Miley.

Going campin': There are changes galore for the Diamondbacks.

CENTRAL

St. Louis Cardinals

Manager: Mike Matheny (fourth season).

2014: 90-72, first place, lost to Giants in NLCS.

Training Town: Jupiter, Florida.

Park: Roger Dean Stadium.

First Workout: Feb. 20/25.

He's Here: OF Jason Heyward, RHP Matt Belisle, RHP Jordan Walden.

He's Outta Here: RHP Shelby Miller, RHP Pat Neshek, C A.J. Pierzynski, INF Daniel Descalso, 2B Mark Ellis, RHP Justin Masterson, OF Shane Robinson, RHP Tyrell Jenkins.

Going campin': We're it not for the shocking death of Oscar Taveras last fall, the Cardinals might have needed just minor tweaks this season.

Pittsburgh Pirates

Manager: Clint Hurdle (fifth season).

2014: 88-74, second place, lost to Giants in wild-card game.

Training Town: Bradenton, Florida.

Park: McKechnie Field.

First Workout: Feb. 19/24.

He's Here: RHP A.J. Burnett, C Francisco Cervelli, INF Jung Ho Kang, OF Corey Hart, LHP Antonio Bastardo, RHP Radhames Liz.

He's Outta Here: C Russell Martin, RHP Edinson Volquez, SS Clint Barmes, 1B Ike Davis, OF Travis Snider, LHP Justin Wilson, RHP Jeanmar Gomez, 1B Gaby Sanchez.

Going campin': Pittsburgh proved its breakthrough 2013 was no fluke, surging to a second straight playoff berth last year

Milwaukee Brewers

Manager: Ron Roenicke (fifth season).

2014: 82-80, third place.

Training Town: Phoenix.

Park: Maryvale Baseball Park.

First workout: Feb. 22/26.

He's Here: 1B Adam Lind, RHP Corey Knebel, INF Luis Sardinas, RHP Chris Perez, LHP Neal Cotts, LHP Dontrelle Willis, C Juan Centeno.

He's Outta Here: RHP Yovani Gallardo, RHP Francisco Rodriguez, 2B Rickie Weeks, 1B-3B Mark Reynolds, 1B Lyle Overbay, RHP Marco Estrada, LHP Zach Duke, LHP Tom Gorzelanny.

Going campin': How long will it take for this team to get over the bitter taste of last year's late-season swoon?

Cincinnati Reds

Manager: Bryan Price (second season).

2014: 76-86, fourth place.

Training Town: Goodyear, Arizona.

Park: Goodyear Ballpark.

First Workout: Feb. 19/24.

He's Here: LF Marlon Byrd, RHP Burke Badenhop, RHP Kevin Gregg, RHP Raisel Iglesias.

He's Outta Here: RHP Mat Latos, RHP Alfredo Simon, LF Ryan Ludwick, INF Jack Hannahan.

Going campin': A lot of attention will be on first baseman Joey Votto.

Chicago Cubs

Manager: Joe Maddon (first season).

2014: 73-89, fifth place.

Training Town: Mesa, Arizona.

Park: Sloan Park.

First Workout: Feb. 20/25.

He's Here: LHP Jon Lester, C Miguel Montero, CF Dexter Fowler, RHP Jason Hammel, RHP Jason Motte, C David Ross.

He's Outta Here: Manager Rick Renteria, 3B Luis Valbuena.

Going campin': After five straight losing seasons, the Cubs made it clear they're ready to make a jump.

EAST

Washington Nationals

Manager: Matt Williams (second season).

2014: 96-66, first place, lost to Giants in NLDS.

Training Town: Viera, Florida.

Park: Space Coast Stadium.

First Workout: Feb. 21/26.

He's Here: RHP Max Scherzer, INF Yunel Escobar, RHP Casey Janssen, 2B Dan Uggla, 3B Ian Stewart, RHP Heath Bell.

He's Outta Here: 1B Adam LaRoche, 2B Asdrubal Cabrera, RHP Tyler Clippard, RHP Rafael Soriano, LHP Ross Detwiler, OF Nate Schierholtz.

Going campin': There's not much in the way of competition or roster questions heading into spring training.

Atlanta Braves

Manager: Fredi Gonzalez (fifth season).

2014: 79-83, tied for second place.

Training Town: Kissimmee, Florida.

Park: Champion Stadium.

First Workout: Feb. 21/26.

He's Here: RHP Shelby Miller, OF Nick Markakis, LHP Eric Stults, OF Jonny Gomes, RHP Jason Grilli, RHP Jim Johnson, C A.J. Pierzynski, RHP Mike Foltynewicz, INF Alberto Callaspo, OF Zoilo Almonte, RHP Arodys Vizcaino, RHP Michael Kohn, OF Eury Perez, INF Jace Peterson.

He's Outta Here: OF Justin Upton, OF Jason Heyward, C Evan Gattis, RHP Ervin Santana, RHP Aaron Harang, 2B Tommy La Stella, RHP David Carpenter, RHP Jordan Walden, RHP David Hale, C Gerald Laird, C Ryan Doumit, OF Emilio Bonifacio, INF Ramiro Pena, RHP Anthony Varvaro.

Going campin': The Braves fired general manager Frank Wren with a week to go in a disappointing 2014 season and hired John Hart to begin the rebuilding process.

New York Mets

Manager: Terry Collins (fifth season).

2014: 79-83, tied for second place.

Training Town: Port St. Lucie, Florida.

Park: Tradition Field.

First Workout: Feb. 21/26.

He's Here: OF Michael Cuddyer, OF-1B John Mayberry Jr., LHP Sean Gilmartin, C Johnny Monell.

He's Outta Here: OF Eric Young Jr., RHP Daisuke Matsuzaka, OF Bobby Abreu, RHP Gonzalez Germen.

Going campin': The spotlight will be on All-Star ace Matt Harvey as he returns from Tommy John surgery

Miami Marlins

Manager: Mike Redmond (third season).

2014: 77-85, fourth place.

Training Town: Jupiter, Florida.

Park: Roger Dean Stadium.

First Workout: Feb. 20/24.

He's Here: RHP Mat Latos, 1B-OF Michael Morse, 2B Dee Gordon, 3B Martin Prado, RHP Dan Haren, OF Ichiro Suzuki, RHP Aaron Crow, RHP David Phelps, RHP Andre Rienzo, RHP Preston Claiborne, INF-OF Don Kelly, RHP Nick Masset, INF Miguel Rojas.

He's Outta Here: 3B Casey McGehee, RHP Nathan Eovaldi, 1B Garrett Jones, RHP Anthony DeSclafani, LHP Dan Jennings, LHP Andrew Heaney, RHP Chris Hatcher, RHP Arquimedes Caminero, RHP Kevin Gregg, INF Kike Hernandez, LHP Brian Flynn.

Going campin': The Marlins were thinking long-term when they signed slugger Giancarlo Stanton

Philadelphia Phillies

Manager: Ryne Sandberg (third season).

2014: 73-89, fifth place.

Training Town: Clearwater, Florida.

Park: Bright House Field.

First Workout: Feb. 19/24.

He's Here: RHP Aaron Harang, RHP Clay Billingsley, OF Jordan Danks, INF Odubel Herrera, OF Jeff Francoeur, OF Xavier Paul, RHP Kevin Slowey.

He's Outta Here: SS Jimmy Rollins, RF Marlon Byrd, RHP A.J. Burnett, LHP Antonio Bastardo, RHP Kyle Kendrick, C Wil Nieves, OF Tony Gwynn Jr.

Going campin': The Phillies are in full rebuilding mode after dealing Rollins, Byrd and Bastardo.

BANANAGRAMS!

LEVEL

Each set of letters below is arranged alphabetically, and the ? is in the correct alphabetical position. Figure out what letter the ? represents, and then rearrange the letters to spell a six-letter word. For example, in HH?RTY the ? could be an H, I, J, K, L, M, N, O, P, Q or R. Here it represents an M, which can be combined with the other letters to spell RHYTHM. We've placed the last letter as a hint.

? G R S U Y
_ _ _ _ _ Y

A C ? M N U
_ _ _ _ _ N

A ? D R S U
_ _ _ _ _ D

Yesterday's Answer: I G U A N DAHLIA — AWHIRL D J O I N — 2.14

© 2015 Bananagrams, dist. by King Features Syndicate • www.worthmore.com/bananagrams

MIDLAND HUMANE COALITION
"Change The Path Of A Pet's Life"
4206 W. Loop 250
Midland, TX 79707
432-520-3134 ext. 7
Please visit us at www.midlandhumane.org and 'Like' us on FaceBook
Boomer is a 5 year old black and white hound mix. He loves to be around people, to go on walks and to sit in the front seat of a car.
Please contact the Midland Humane Coalition (Located Inside Petsmart) for more information 432.520.3134
Sponsored by Brown's Permian Electric

TODAY: Sunny High: 81 Low: 47

SUNDAY: Partly sunny High: 74 Low: 37

MONDAY: Partly sunny High: 72 Low: 44

TUESDAY: Mostly sunny High: 75 Low: 47

WEDNESDAY: Sunny High: 64 Low: 37

THURSDAY: Sunny High: 46 Low: 34

Local forecast

Expect sunny skies for your Valentine's Day with a high around 73 and south winds at 5 mph. Tonight's forecast calls for partly cloudy skies with a low around 46 and south winds 5-10 mph.

On Sunday, expect isolated thunderstorms; otherwise, skies will be partly sunny. The high will be near 68 and winds will be from the south 5-10 mph, with gusts as high as 25 mph. Sunday night look for mostly cloudy skies with a low around 31 and south winds 20-25 mph.

The high on Friday reached 70, while the low dropped to 37. The record high for Feb. 13 is 83 set in 1962. The record low is 14 set in 1963.

National forecast

Another Alberta clipper storm will push from the Great Lakes to the Northeast on today. Flurries will strengthen into lines of heavy snow squalls that will reach all the way to the Middle Atlantic Coast. The squalls may cause a sudden drop in visibility as well as slick roads. As a new wave of arctic air rushes southeastward, gusty winds will sweep from the Midwest to the Northeast.

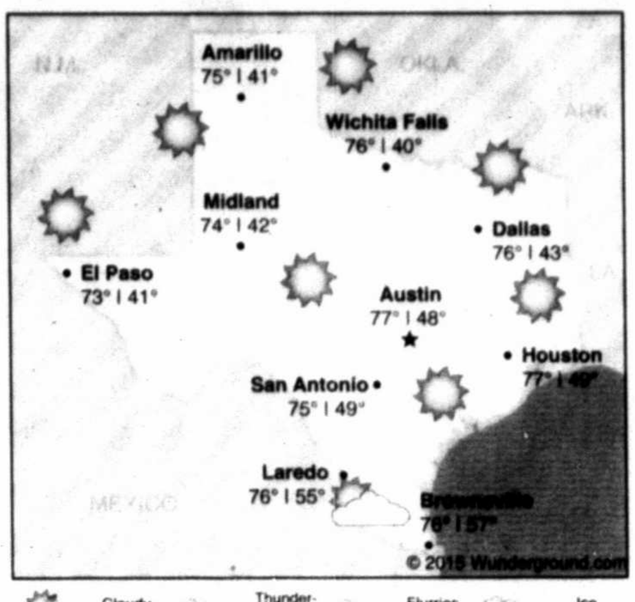

Cloudy, Partly Cloudy, Thunderstorms, Showers, Rain, Flurries, Snow, Ice

Precipitation	
Thursday	0.00 in.
Friday	0.00 in.
Month total	0.00 in.
Year total	2.43 in.
Normal total (year to date)	0.88 in.

Friday's temperatures	
High	70
Low	37
Normal high	62
Normal low	34
Sunrise	7:32 a.m.
Sunset	6:34 p.m.

National forecast

Forecast highs for Saturday, Feb. 14

Sunny, Pt. Cloudy, Cloudy

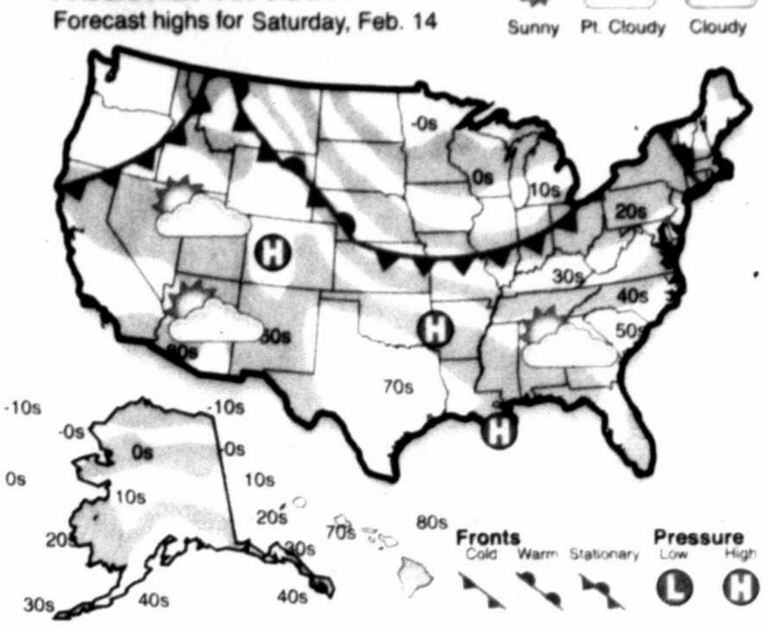

Showers, Rain, T-storms, Flurries, Snow, Ice

Isolated teen should turn to trusted adults for help

DEAR ABBY

Write Dear Abby at www.DearAbby.com or P.O. Box 69440, Los Angeles, CA 90069. Her column is distributed by Universal Press Syndicate.

DEAR ABBY: I am a teenager who went through some emotional stuff a couple of years ago. It was horrible. My parents thought it was just a phase, so I had to deal with it myself until it got better.

I don't feel like I can communicate with my parents. If I try, I'm afraid they'll just downplay it again.

I feel so alone sometimes. Even when I'm happy, I still have this feeling of sadness. Then, suddenly, I feel angry for no reason, and I hate it. Other times, I get so anxious I don't know what to do. I feel like my friends don't like me, even though nothing is wrong. I feel stuck.

Most people say it's because I'm a teenager, and that's what I try to tell myself, but it doesn't work. I don't know what to do. What do you think, Abby? — ANONYMOUS IN THE U.S.A.

DEAR ANONYMOUS: I'm sorry that when you tried to tell your parents you were in pain they didn't take you seriously. While the feelings you're having may be caused by "raging teenage hormones," they could also be a symptom of something more. That's why I'm suggesting you talk to another trusted adult about your feelings — the parent of one of your close friends, a counselor at school or your pediatrician, if you have one. It never hurts to have a "reality check" every once in a while, and when you share what's going on in your head with someone who has more life experience, it can give you a better perspective.

DEAR ABBY: This time last year, I read a letter from a young woman whose live-in boyfriend doesn't get her anything for Valentine's Day.

I have been married to my husband for 28 years. When we were first married, I was often disappointed because he was never good at getting me gifts on holidays. Every year I would remind him ahead of time.

But gradually over the years, I began to realize that the gifts were not important. He has been the best husband I could ask for. He knows me better than anyone else. He adopted my two young girls and has been a wonderful father to them.

Throughout the year we do almost everything together. He loves to shop with me, and I buy what I want for my birthday or whatever. When holidays come around, we acknowledge them to each other and do something together for the day if we can.

A few years ago he was very ill and almost died. I am so grateful for him every day. I couldn't ask for more. The material gifts are unimportant. — MARY M. IN MINNESOTA

DEAR MARY: Thank you for an upper of a letter. You are a woman who clearly has her priorities straight. I told the young woman who wrote that letter that she'd feel less "deprived" if she focused not on what she ISN'T getting out of the relationship, but more on what she IS. You reinforced this beautifully.

Readers, on this "day of love," I'd like you to know that you make writing this column a joy. I wish you all a very happy Valentine's Day.

GOREN BRIDGE

With Omar Sharif and Tannah Hirsch

Q 1 — Neither vulnerable, as South, you hold:

♠ J 7 ♡ K 8 ◇ K J 9 8 ♣ A K Q 10 5

The bidding:

NORTH	EAST	SOUTH	WEST
		2♡	Pass
?			

What call would you make?

Q 2 — North-South vulnerable, as South, you hold:

♠ A J 8 7 ♡ A 6 ◇ 6 ♣ A Q J 10 9 6

Right-hand opponent opens one diamond. What call would you make?

Q 3 — East-West vulnerable, as South, you hold:

♠ K J 9 5 ♡ 8 7 5 ◇ 4 ♣ A Q 8 5 4

Three passes to you. What call would you make?

Q 4 — Both vulnerable, as South, you hold:

♠ A K Q 9 8 4 ♡ Q J 6 4 3 ◇ 8 ♣ 6

The bidding:

WEST	NORTH	EAST	SOUTH
1◇	Pass	2♣	?

What call would you make

Look for answers on Monday.

JACQUELINE BIGAR'S STARS

The stars show the kind of day you'll have: 5-dynamic; 4-positive; 3-average; 2-so-so; 1-difficult

HAPPY BIRTHDAY for Saturday, Feb. 14, 2015:

This year you often might find yourself spending beyond your means. If you learn to release your frustrations and anger in an appropriate manner, you will have more control over your finances. If you are single, you will have quite a few potential suitors. Someone who enters your life before October could be significant. Enjoy the process of getting to know each other. If you are attached, your significant other will be a good teammate in helping you address habits that you would like to eliminate. Together you will create a stronger foundation. CAPRICORN makes an excellent healer.

ARIES (March 21-April 19) ★★★ You have the ability to deal with hassles easily in the morning, whereas others might have more of a problem. Pressure builds, which could force you to take responsibility for a work-related matter. Be careful about holding in anger. Tonight: A force to be dealt with.

TAURUS (April 20-May 20) ★★★ Use the morning to get closer to a partner or loved one. Even though you might feel tense about an important upcoming interaction, schedule some time for this person. Openings like this do not happen often. A friend could be unusually aggressive. Tonight: Be entertained.

GEMINI (May 21-June 20) ★★★★ The onslaught of people around you could set you back. Rethink your priorities, and then decide who and what you want to deal with. Someone whom you would like to have a quality conversation and a fun time with would be the best choice. Tonight: Teamwork counts.

CANCER (June 21-July 22) ★★★★ You might not be as easygoing as you would like to be. Someone's controlling attitude could be the source of some frustration. Try to see the big picture, and you'll see some of your anger dissolve. Address your feelings accordingly. Tonight: The only answer is "yes."

LEO (July 23-Aug. 22) ★★★★ You'll have the intention of being more spontaneous with a loved one. Make sure that this thought is your primary focus. Keep in mind that this person might have made other plans and/or won't be as free as he or she would like. Tonight: Make it an early night.

VIRGO (Aug. 23-Sept. 22) ★★★★ Take your time getting up. You will need all the energy you can muster up in the afternoon. A friend could be difficult, and you might not have any other choice but to deal with his or her moodiness in a calm manner. Tonight: Make the most of the moment.

LIBRA (Sept. 23-Oct. 22) ★★★★ You might be recuperating from someone else's unpredictability. Take a nap so that you have the energy to cover a lot of ground. Don't hesitate to proceed as you would like. You might want to invite a friend over later. Tonight: Make a special dinner.

SCORPIO (Oct. 23-Nov. 21) ★★★ Though you might hold your tongue in the morning, you'll be telling it like it is by the afternoon. Your outgoing personality will emerge when dealing with a new friend. Know that this person could be quite challenging. Tonight: Get to know a loved one better.

SAGITTARIUS (Nov. 22-Dec. 21) ★★★★ Move quickly on any matter that is important to you. Understand where someone else is coming from, but know that you might not be on the same page. A family situation or matter involving your home could cost you more than you realize. Tonight: At a fun happening.

CAPRICORN (Dec. 22-Jan. 19) ★★★★ You might need to run errands and get as much accomplished as possible before meeting a friend for a late lunch and maybe a movie. You could be irritated by a situation that keeps replaying in your mind. Consider taking a walk to clear your head. Tonight: As you like it.

AQUARIUS (Jan. 20-Feb. 18) ★★★ You might decide to find a few friends and throw a spontaneous party. Be careful, as you could run into someone who tends to irritate you. Try not to go overboard as you attempt to suppress your anger. Tonight: Where the crowds are.

PISCES (Feb. 19-March 20) ★★★★ You might not realize how short your fuse can be. You might want to tell someone off, but it would be wiser to keep your feelings to yourself. You'll need to clear up this issue. Tonight: Hook up with your friends.

BORN TODAY

Politician Michael Bloomberg (1942), football player Jim Kelly (1960), actress Florence Henderson (1934)

Get breaking news and more at mrt★com

DAILY CROSSWORD

ACROSS

1 Airline to Trondheim
4 Grounds for an umpire's warning
15 Nile Valley threat
16 What beeps may be
17 Pandora's Tower platform
18 Collar attachments
19 Jackson's second vice president
21 Packed in more than
22 One whose work is at an end?
23 Respecting
24 Winnings, eventually
25 Eleanor's mother-in-law
27 Home of Appalachian State Univ.
31 Georgia crop
34 Celebratory
36 Emulating
37 Tell
38 Triceps-strengthening equipment
40 Small magazine inserts
41 Montana motto word
42 Soloist in Tchaikovsky's "Swan's Theme"
43 Old connection method
45 Amt. rarely charged
47 Classic film curtain tugger
49 JFK, but not LAX
50 "Keep dreaming!"
52 The Thrilla in Manila, notably
56 View from Yerevan, Armenia
59 Hype
60 Hourly-rate offerer, often
62 Girl rescued by Uncle Tom
63 Soft Cell hit with the lyric, "Once I ran to you, / Now I'll run from you"
64 Chemin de __
65 Dreamy looks
66 Venture

DOWN

1 2009 horror film sequel
2 Far East fruit
3 Campaign team member
4 Updike's "Rabbit __"
5 "L elisir d'__": Donizetti opera
6 Heat or Magic
7 Potter's heat source
8 Biblical mentor of Samuel
9 Dish served in an edible bowl
10 Early seal hunter
11 "Kramer vs. Kramer" Oscar-winning director
12 __ Major
13 Editorial cancellation
14 Forum infinitive
20 Software version
23 Desert mount
26 Lace protector
28 Bad reception?
29 Record protector
30 Speak like Vito Corleone
31 Limo destination
32 Many a PX customer
33 DVD menu option
35 1968 groom, familiarly
39 It may be pitched
44 "__ in April never came so sweet" Shak.
46 Rear
48 One on the stump
51 Off-color
53 Sorbonne enrollee
54 Lilie lasses: Abbr
55 Grizzled
56 24-Across starter
57 Leave the path
58 Left __: rewarded
59 Incan army weapon
61 Colorado Rockies schedule letters

ANSWER TO PREVIOUS PUZZLE:

O	A	T		I	S	M		T	H	E	L	M	A	
R	U	R		D	R	E	I		R	O	D	H	A	M
A	R	I		A	M	E	R		A	P	I	A	R	Y
L	A	B	O	L	A	T	A	R	P	I	T	S		
B	E	E	F		H	M	O			H	A	C	K	
			A	I	R	R	A	I	D			A	A	A
C	O	O	L	C	O	U	R	S	E	S		P	C	B
A	M	U	L	E	T				N	A	S	S	A	U
L	A	T		T	H	R	I	F	T	S	T	O	O	L
E	H	S		S	O	R	R	I	E	R				
B	A	H	A			T	I	A			O	Z	M	A
		O	L	D	R	I	D	I	N	G	H	O	O	D
I	D	O	T	O	O		I	D	E	A		N	O	M
R	E	T	O	O	L		U	S	E	S		E	L	I
K	I	S	S	M	E		M	O	D			D	A	X

xwordeditor@aol.com 02/14/15

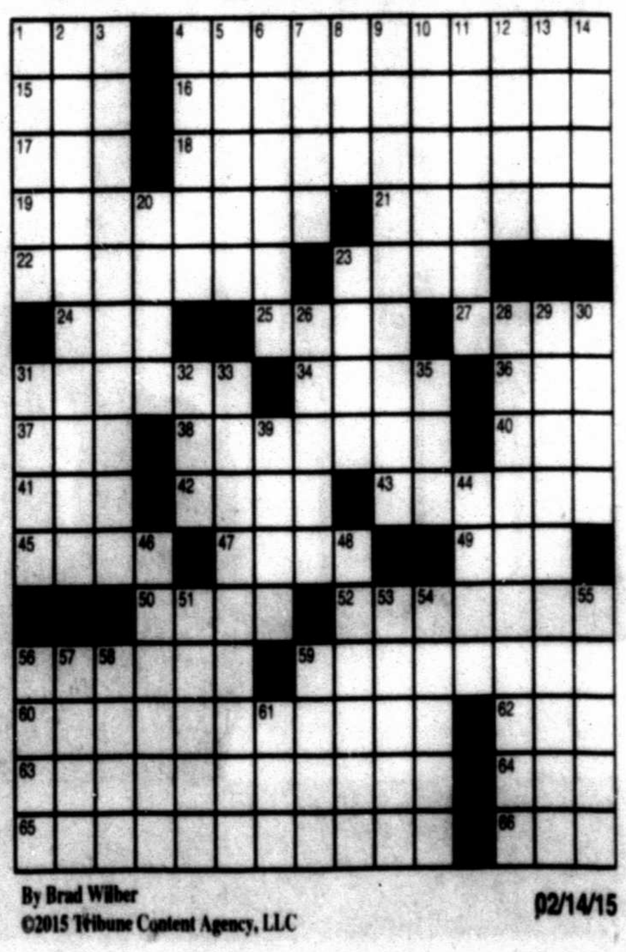

By Brad Wilber
©2015 Tribune Content Agency, LLC
02/14/15

SWEET SAVINGS!

Find The Perfect Valentines Gift
With Over 100 Merchants
To Choose From

Burlington Dillard's JCPenney sears

An ICA Company • For employment opportunities log on to: www.icajobs.net

COME PLAY WITH US

MUSIC CITY MALL IS LOOKING FOR TALENTED PIANO AND KEYBOARD PLAYERS. CALL 550-2483 FOR MORE INFO.

Midland Reporter-Telegram Classifieds 682-6222

Business
Computers
Employment
Merchandise
Personals
Automobiles
Lodge Notices
Electronics
Financial
Health & Fitness
Miscellaneous
Real Estate
RV's
Legal Notices
Lost & Found
Who's Who
Personals
Automobiles
Marty's Market
Trailers
Notices
Rentals
CLICK

Everything You Need Is Just A Click Away In The Midland Reporter-Telegram Classified

Midland Reporter-Telegram
mrt.com

Call: 432-682-6222
Email: mrtclassified@mrt.com

mrt★com/jobs

XTO ENERGY

WELLVIEW/SITEVIEW ANALYST
MIDLAND, TX

DUTIES: Responsible for Wellview/Siteview systems, review and monitor daily data entered, construct reports and queries to pull data, train employees and implement any new system procedures or updates.

SKILLS: Position requires oil/gas industry knowledge, ability to analyze situations and be a self-starter. Good communication skills, both written and verbal, are essential.

XTO Energy offers a competitive salary, excellent benefits, including a 401(k). Qualified candidates should submit an application by visiting **www.xtoenergy.com** Keyword search: 22447BR - Wellview/Siteview Analyst in Midland, TX and apply.

XTO Energy Inc. An ExxonMobil Subsidiary

NO PHONE CALLS PLEASE
Equal Opportunity Employer

Legal & Public Notices

NOTICE OF PUBLIC SALE

Pursuant to section 59 of the Texas Property Code, **NSS Management** will hold a public auction in order to satisfy a landlord's lien of personal property. Sale will be held at Texas Wide Self Storage (ABS Storage) at 3105 W. Industrial Ave., Midland, TX 79701 on Saturday, February 21, 2015 at 9:30 a.m. A clean-up deposit is required. Seller reserves the right to withdraw the property at any time before the sale. Unit items sold for cash to the highest bidder. Property includes the content of spaces of the following tenants.

Ismael Velasco
Cinthya M. Cabello
Maria Marin
Tara L. Hodges

All spaces contain household furniture and goods unless otherwise noted.

NOTICE TO CREDITORS

NOTICE IS hereby given that original Letters Testamentary for the Estate of Guy Rock Hutson, Deceased, were issued on February 10, 2015, in Cause No. P18161, pending in the County Court of Midland County, Texas, to: Carol Rae Hutson.

All persons having claims against this Estate which is currently being administered are required to present them to the undersigned within the time and in the manner prescribed by law.

Carol Rae Hutson
c/o Rick Browning
Attorney at Law, P.C.
5050 E. University, Suite One
Odessa, Texas 79762

DATED the 10th day of February, 2015

Rick Browning
Attorney at Law, P.C.
5050 E. University, Suite One
(432) 368-5974
(432) 367-9706 Fax
Email: rbrowning@cableone.net

Rick Browning
State Bar No. 03224300
Attorney for: Carol Rae Hutson

Legal & Public Notices

NOTICE TO BIDDERS

Sealed bids will be received by the Texas Health and Human Services Commission, Maintenance and Construction, at 909 W. 45th St., Mail Code 2064, Bldg. 633, Room 149, Austin, Texas 78751, Telephone: (512) 206-5880 until 2:00 p.m. CST, ***Thursday, March 19, 2015*** for **Project No. 13-015-BSH: Freezer Replacements, Big Spring State Hospital, Big Spring, Texas. A PRE-BID CONFERENCE** will be held at ***1:30 PM CST Wednesday, February 25, 2015*** **at Building 502, upstairs conference room # 2, Big Spring State Hospital, 1901 North Highway 87, Big Spring, Texas 79720.** Prospective Bidders must check-in at Building 504 Admissions to register **prior** to proceeding to the Pre-Bid Conference at Building 502. Attendance at the Pre-Bid Conference is *STRONGLY ENCOURAGED*. Plans and specifications will be available ***Monday, February 16, 2015*** from **ACR Engineering, Inc., 907 South Congress, Austin, Texas 78704 phone: (512) 440-8333 and fax (512) 440-8328.** A $50.00 refundable deposit is required. For no cost electronic files of the plans and specifications; also contact **ACR Engineering, Inc.** at the number above. Work consists of but is not necessarily limited to ***replacement of two freezers with three new exterior walk-in freezers including all demolition, foundation slab and loading dock extensions, site improvements, fencing, handrails, dock leveler, structural steel and metal roof shading, associated mechanical, electrical, controls, lighting, and fire alarm modifications.*** Bids will be received in accordance with State Procedures.

General Announcements

BETTER READ
Mark Berryhill.com
Ministering for Christ.

NEED SMALL economical truck or car. Prefer Honda or Toyota for around $2,500. 432-230-1859

Lost & Found

FOUND:
Lab-Border Collie mix, black, male, found 2/12 at the corner of Garfield and Louisiana. No chip. Call 432-631-4838.

Autos For Sale or Lease

Passenger Cars

1997 4 Door Honda Accord. 4 cyl automatic. $2300 OBO

1999 4 Door Toyota Avalon. 6 cyl automatic. $2700 OBO Call 432-238-3185

2012 FORD Mustang Boss 302. 14K miles. $34,000. 432-335-3026

BMW 2011 328i sedan, showroom nice, white with light tan leather, premium package, all service up to date by BMW, 58,000 easy miles. 432-528-0471

BMW 2011 535i Xdrive M-Sport for sale. 56K miles. Call for more details. $32K OBO 432-553-0344

CADILLAC 2011 CTS V6 sedan. Red/grey, 60K miles. $18,500. Call for more info 432-528-1265

FORD 2004 Mustang GT 40th Anniversary Edition. 98K miles. Manual. Leather Interior. New Clutch, $6,000. Call (432) 296-9013.

HONDA 2008 CRV, EX, 77,300 miles. sunroof, lots of extras, $14,200. Call 432-631-2281.

HONDA 2012 Civic LX 4 door Sedan. Super clean, no problems, 38 mpg, 32K miles, $14,500. 432-967-3110.

WANTED!
Will buy wrecked & unwanted cars, trucks & RVs. FREE pick-up. 432-685-4078

Pickup Trucks

DODGE 2000 Ram 2500HD Quad Cab Laramie SLT, 5.9L diesel, white, long bed, 2WD, automatic, power, running boards, grille guard, low mileage tires, great condition, 52k miles, $15,000. 432.210.4435.

General Announcements

PERMIAN BASIN HOME & GARDEN SHOW
MIDLAND COUNTY HORSESHOW PAVILION
SATURDAY, FEBRUARY 28TH, 9AM-5PM
SUNDAY, MARCH 1ST, NOON-5PM

Featuring landscape expert, **AHMED HASSAN**, the original host of **DIY Network's Yard Crashers**. He will sign autographs at Noon on Saturday before his 1pm discussion on the main stage.

Purchase tickets at any **KENT KWIK CONVENIENCE STORE!**

ADMISSION - $10
CHILDREN UNDER 3 - FREE
A portion of the proceeds will be donated to the Texas Permian Basin Honor Flight.

FORD CERTIFIED PRE-OWNED

RELAX IT'S COVERED™

INTEREST RATES AS LOW AS .9%**

FALL SAVINGS SALE

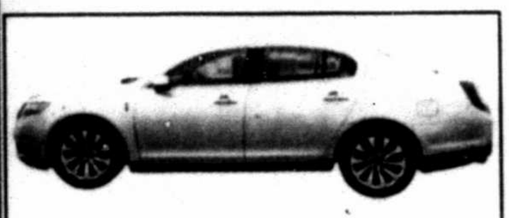
~~Was $33,995~~
NOW $29,995
2013 Lincoln MKS
Stk# 55497

~~Was $61,294~~
NOW $59,294
2015 F-350 Platinum
Stk# 41261

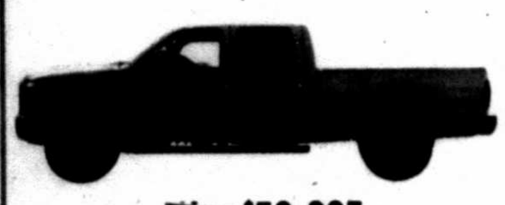
~~Was $52,995~~
NOW $48,995
2013 Ford F-250
Stk# 818851

~~Was $27,995~~
NOW $25,995
2014 Ford Fusion Titanium
Stk# 55519

~~Was $29,995~~
NOW $26,995
2013 Ford Mustang GT
Stk# 694861

~~Was $23,995~~
NOW $21,995
2011 Ford Mustang
Stk# 412471

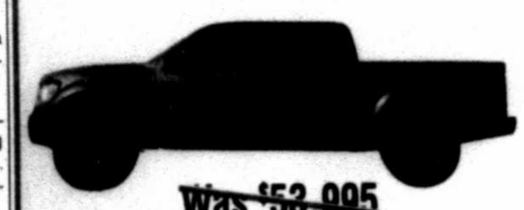
~~Was $53,995~~
NOW $49,995
2012 Ford F150 Raptor
Stk# 367651

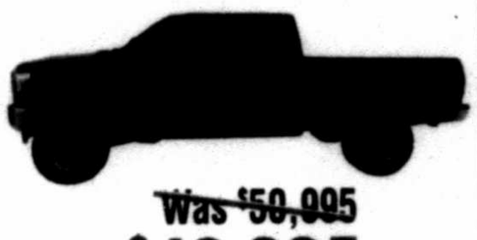
~~Was $50,995~~
NOW $48,995
2013 Ford F-250 Lariat
Stk# 379131

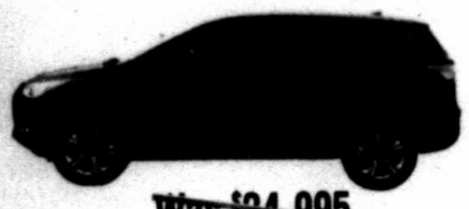
~~Was $24,995~~
NOW $22,995
2014 Ford Escape
Stk# 55515

~~Was $59,995~~
NOW $57,995
2015 Ford F-250 King Ranch
Stk# 351691

FORD CERTIFIED PRE-OWNED

All Ford Certified Pre-Owned vehicles come with:
172-point Inspection By Factory-Trained Technicians
7-Year/100,000-Mile Ford Powertrain Warranty Coverage*
12-month/12,000 mile Ford Comprehensive Limited Warranty Coverage*
Vehicle History Report
24/7 Roadside Assistance
For 36 Months, Through Ford Credit W.A.C. Not All Buyers Will Qualify**

*See your dealer for limited warranty coverage details

Ford Go Further

ROGERS Ford LINCOLN
4200 W. WALL - MIDLAND, TX • 432-694-8801
facebook www.rogersford.com twitter

mrt★com/jobs

ACCOUNTING AND FINANCE

Auditor
Busy local CPA firm, focusing on financial statement audits, is seeking an experienced auditor to join our family-friendly environment. Competitive salary DOE including benefits. Send resume to cmmcpa1@att.net

Bookkeeper/Secretary
Seeking part-time or full-time bookkeeper/secretary. QuickBooks experience required- we will not consider resumes without QuickBooks experience. Proficient in Microsoft Outlook, Excel & Word Previous accounting experience requested. Understanding of journal entries and Payroll taxes/expenses. Full knowledge of assets, liabilities, expenses, etc. Knowledge of filing tax forms preferred (940, 941, state forms). Strong analytical and great communication skills. Professional, proactive and cordial. Strong attention to detail. Self-starter with the ability to work alone. Dependable, knowledgeable and focused. Demonstrate leadership abilities. Must be able to take direction and be adaptable to any job related task requested by employer. Send resumes to west_texas922@yahoo.com.

Private Residence Handyman / Light Maintenance Person Needed
Handyman with light maintenance experience needed to work in Midland, TX. Work hours are generally Monday - Friday, 8am to 5pm; however some night, weekend and/or holiday work could be required. Responsibilities include errands for household, some routine household duties, care for outdoor area, attending owner's pets, light maintenance on premises and care for and maintenance to vehicles. Previous experience and excellent references are required. Non-smoking environment. Drug screen and background check required. Salary DOE. Please call 432-686-6449 and leave your name, phone number and a brief work history.

AUTOMOTIVE

GM Certified Tech
Multi-line Dealership in Ruidoso, NM is seeking GM Certified Technicians. Please visit www.needtechs.com for more detailed information regarding this opportunity.

Mechanic
Littlefield Automotive **FT**
Mechanic needed to work of foriegn cars. Must have drivers license and SSN card. Must have knowlege of mechanics. Call 432-683-8611 or apply at 1810 West Front St. Midland, TX

PORTER NEEDED
Toyota of Midland

PORTER NEEDED. Toyota of Midland is looking for an energetic and responsible individual. Duties include inventory, cleaning and washing vehicles and maintaining a professional lot. Driver's license & clean, insurable driving record required. Must pass a drug screen. Submit your resume to resumes@toyotaofmidland.com or apply in person.

ENERGY & UTILITIES

Accounting Assistant
Full time Accounting assistant with established company. Must have at least two years accounting experience, be proficient in Microsoft Office and QuickBooks and have a good understanding of A/R and A/P procedures. Benefits Package. Salary DOE.
Submit resume to: P.O. Box 80792, Midland, TX 79708

ENERGY & UTILITIES

ESI
ELECTRICAL SYSTEMS AND INSTRUMENTATION INC

Huge opportunity for the right individual!

- **Journeyman Wireman (State Certified) (Hiring Bonus Available)**
- **Journeyman Lineman (State Certified)**
- **Master Electrician**
- **Warehouseman**
- **Other Positions Available**

Comprehensive Benefit Plan including Health, Vision Plan, Life Insurance, Paid Vacation, Sick and Holiday Pay. Salary is negotiable DOE.
ESI is a Drug Free Workplace
Ph. (432) 563-0020
Email resumes to: [illegible]

Oilfield Mechanics & Machinist
Payton Machine & Supply in Borger, TX. seeking oilfield mechanics & machinists needing a steady job. We offer holiday pay, health insurance & vacation. Please call 806-274-5221 - ask for Payton Lumpkin.

Supervisor, Crew Members, Vacuum Truck Driver
Local Oilfield company seeking Supervisors & Crew Members for Pit Cleaning/ Tally & Drift Casing. Vacuum Truck Drivers needed. Please call 337-504-5412

Mechanical Engineers - Abilene, Texas
Lauren Engineers & Constructors, "Designing and Building Success" Lauren is seeking Mechanical Engineers for our office in Abilene, Texas. ● 5+ years of experience required. ● Experience in power and refining preferred. ● Professional license preferred. Send resumes to: adminjobs@laurenec.com. About Lauren: Lauren Engineers & Constructors provides comprehensive engineering, procurement and construction services to the heavy industrial sector through North America and select international markets. Through a network of strategic offices across the United States, Canada and India, Lauren serves the following markets: power generation, solar power, oil and gas, refining, metals and mining, chemicals and polymers. www.laurenec.com. 325-734-3936. Lauren is an Equal Opportunity Employer. EEO W/W/Veterans/Disabled.

LAUREN ENGINEERS & CONSTRUCTORS

Fax Your Ad 682-6999

HEALTHCARE

Available Position
Desert Gardens Nursing & Rehabilitation Center
3203 Sage Street
Midland, TX 79705
Desert Gardens, located in Midland, Texas, is currently seeking staff to fill the following position:
● Social Worker
Full Benefits
$1,000 SIGN ON BONUS AFTER 6 MONTHS!!!
Apply in person.

MIDLAND PLASTIC SURGERY CENTER
Is seeking qualified applicants for the following positions:

- **RN/ LVN/ MEDICAL ASSISTANT**
- **RECEPTIONIST/ SCHEDULER**
- **BILLING AND COLLECTIONS**

All positions are full time Monday thru Friday 8:30 to 5:30

Benefits include Health, Life and AFLAC insurance coverages, PTO and 401-K

Please email kevin.cook@msa.bz or fax resume to 432-697-7089

Physician
Physician needed for Addiction Medicine Clinic. Odessa or Midland positions available. 2-3 days per week 6:30am-8:30am. Paid by hourly contract rate. Physical exams, medication adjustments, assist counseling staff with treatment planning. Any medical specialty acceptable, will train. No hospital association, no insurance billing. Texas licensure must be in good standing. Fax cover letter and CV to Dr. Garcia, 214-732-1622

RN for Su Casa Home Health
We are growing again! In need of full time or part time **RN.** Bilingual a plus. Full benefits package. Call **432-520-2556** or apply online at **www.sucasahomehealth.com.**

HOSPITALITY & TRAVEL

Maintenance & Breakfast Attendant
Holiday Inn Express, I-20 now hiring Maintenance & Breakfast Attendant. Apply in person 900 Crump Street, Midland. 432-685-9020

Maintenance, Front Desk & Night Audit
Holiday Inn Express
5309 N. Loop 250 W.
Midland, TX 79707
Now hiring Full Time Maintenance, Front Desk & Night Audit. Professional appearance required. Will train the right person. Serious inquiries only. Apply in person only. No phone calls. Competitive pay.

YOU DON'T WANT THEM RESPONDING TO YOUR TEXT.

TEXTS WRECKS.ORG

Ad Council NHTSA

mrt★com/jobs

OTHER JOBS

Midland Reporter-Telegram HAS IMMEDIATE OPENINGS IN IT'S DISTRIBUTION DEPARTMENT FOR NIGHT TIME ASSOCIATE

Night time associate - MUST BE DEPENDABLE

Must be able to count at a fast pace. Be able to work between the hours of 12-6 am Sunday night thru Friday night and be able to work Saturday night 8pm -4am. Will be working inside and outside depending on the job you are doing that night. Will be 5-6 nights per week. We will train the right person

Starting pay $10.00 per hour/after 60 days pay will be $11.00 per hour

These positions require some physical lifting of 5-15 lbs. Must be able to bend and stand for at least a 6 hr. shift. No experience required we will train you. Work performed in this department includes processing and handling of newspaper bundles. Applicants must be dependable, be over 18, and have a valid ID card and social security card with dependable transportation.

Apply in person at

Midland Reporter-Telegram HAS IMMEDIATE OPENINGS IN IT'S DISTRIBUTION DEPARTMENT FOR PART TIME DAY ASSOCIATE

Part Time Day Associate - MUST BE DEPENDABLE

Must be able to work Monday thru Saturday from 8am-6pm. Tuesday will be here later till about 8 or 9 pm. Need to be able to work on your feet thru 6-8 hour shift. Will work at night occasionally. We will train the right person

Starting pay $10.00 per hour/after 60 days pay will be $11.00 per hour

These positions require some physical lifting of 5-15 lbs. Must be able to bend and stand for at least a 6 hr. shift. No experience required we will train you. Work performed in this department includes processing and handling of newspaper bundles. Applicants must be dependable, be over 18, and have a valid ID card and social security card with dependable transportation.

Apply in person at

SKILLED LABOR

Forklift Operator

The Midland Reporter-Telegram has an opening in its Production Department for the Position of "Fork Lift Operator" and other duties as assigned.

JOB REQUIREMENTS:
- Ability to read and write
- Ability to lift up to 50 lbs.
- Ability to bend and reach overhead
- Ability to count accurately and do simple math
- Able to operate a forklift and willing to be certified
- Be reliable, responsible and able to follow instructions
- Capable of standing and walking for extended period of time
- Able to work in various environments that include winter and summer conditions.
- Must be able to work weekends when necessary

RESPONSIBILITIES:
- Accurate loading and unloading of printed materials in a safe and efficient manner
- Ensure material are efficiently/properly stacked and stored in appropriate and designated areas
- Perform other non-forklift duties when assigned

The Hearst Corporation is one of the largest diversified communications companies. Its major interests include magazines, newspapers and business publishing, cable networks, television and radio broadcasting, Internet businesses and more. As an associate of the Midland Reporter-Telegram, you join more than 20,000 in the Hearst family.

Send resume and salary requirements to: **John Maddox, Director of Production/Facilities**
c/o Midland Reporter Telegram • 201 E. Illinois St - Midland, TX 79701
Email to: jmaddox@hearstnp.com
NO PHONE CALLS PLEASE

Midland Reporter-Telegram
mrt.com

HEARST *media services*

LAW ENFORCEMENT & SECURITY

SECURITY GUARD
Finley Investigations & Security, Inc. (Lic# C09211)
7500 N CR 1294, Midland, TX 79707.
Hiring now! Full-time and Part-time security guards. Growing company. Retirees welcome. Safe environment. We will train. Competitive pay. Starting pay $12 per hour plus bonuses! 432-561-5660.
tomfinley@oilfieldsecurity.com

MANAGEMENT & EXECUTIVE

Seeking a talented, self- motivated, reliable individual for Operations Manager. Candidate should have strong production, completion and drilling background. Participation in new prospects will be offered, some with a carried interest, others on a non-promoted basis. Candidate must be able to create drilling and completion AFE's, plan & execute drilling & completion operations, & monitor and implement industry best practices. Strong background in drilling is a plus. A minimum of 20 years oilfield experience is required including 10 years in a supervisory position. Office is based in Midland, but job would require some well site work.
Salary DOE.
Company has health insurance benefits and retirement program.

Please send resumes to: P-104 c/o Midland Reporter Telegram 201 E. Illinois, Midland, Texas 79701

OTHER JOBS

All Positions
La Bodega Mexican Restaurant now hiring for all positions. Please apply in person at 2700 N. Big Spring Street Mon. - Fri. 2-4pm.

Crossfire LLC
Crossfire, LLC is currently recruiting for the following positions:

- Administrative Assistant (Safety) - Midland, Texas
- Administrative Assistant/Purchasing Agent - Pecos, Texas
- Project Manager(s) - Midland, Texas
- Project Estimator - Pecos, Texas
- Heavy Equipment Field/Shop Mechanics - Midland, Texas
- Safety Technician(s) - Midland, Texas
- CDL Driver(s) - Midland & Pecos, Texas

Detailed job descriptions can be found on our website www.crossfire-llc.com. Crossfire offers a competitive salary, medical benefits and a 401(k) plan. Successful candidate will be required to pass a pre-employment drug test. Email resume to recruiting@crossfire-llc.com.

Employment Specialist, Resident Guard & Cooks
Looking for a second retirement? Company funded, 100% vested in as little as 5 years. Please apply online at www.diamas.com or in person at 24 W Industrial Loop, Midland, TX. Residential re-entry center wants Cooks, Guard 1, and Employment Specialist.

Purchasing Agent
Basin Engine and Pump
Purchasing Agent- Inventory management experience required, knowlege of pumps and related products preferred. Benefit package. Salary based on experience. Please send resume to Todd@basinengine.com

SUPERVISORS & MAIDS
Janitorial help needed Supervisors & Maids to work Monday through Friday. This is great supplemental income. Apply at 1907 Hong Spring between 8:30am-5:30pm.

QA & QUALITY CONTROL

EMI Inspector
Oilfield Services Company is looking for an EMI inspector with 3+ years experience in the industry. The applicant must possess a strong work ethic and be able to pass a drug screen/background check. Competitive benefits and pay. Please send your resume to resumes@dynoilsvcs.com

RESTAURANT & FOOD SERVICE

CRACKER BARREL NOW HIRING!
Looking for more pay? Look no more. We provide you with an exceptional training program that rewards you with a raise at the completion of each level. That's up to 3 raises in your first year! We also offer great promotion opportunities, flexible scheduling, paid vacation, benefits and a 401K savings plan.
- **PM & Weekend SERVERS** - No tip outs/ tip share
- **GRILL COOKS** - Starting at $15.00
- **HOT PREP COOK** - Starting at $15.00
- **DISHWASHER** - Starting at $13.00

Stop by **3108 North Loop 250 West Midland, TX 79707** or call **432-689-3137** www.crackerbarrel.com **Cracker Barrel** EOE

Host Staff, Cooks and Dishwashers
The Garlic Press is hiring Host Staff, Cooks and Dishwashers. Flexible hours. Great work environment and benefits. Apply in person at The Garlic Press in Oak Ridge Square at Wadley and Garfield. 11am-2pm only.

Sandwich Makers
Which Wich Superior Sandwiches Now Hiring Energetic, Personable, Dependable Sandwich Makers. *DAY & NIGHT SHIFTS and Shift Leader positions. $9-$10/hr. depending on exp.* Located in the prestigious Wall Street Lofts, downtown. APPLY ONLINE AT: www.whichwich.com/#!/careers
Our Location: TX - Midland - Wall Street Lofts - 100 N. Main St., Suite 400
Questions - email us at whichwich490@gmail.com Call 432-247-5617

RETAIL JOBS

Evening Shifts
Smokers' Discount & Liquor
2101 Rankin Hwy, Call 432-570-5336 for an appoinment

SALES JOBS

Retail Sales Associate
Retail Sales Associate with POS and clerical experience preferred. Call 431-413-4843

SKILLED LABOR

Automotive Mechanic - Journeymen
Experienced Automotive Mechanic - Journeymen. UPS Midland is seeking to hire a permanent Automotive Mechanic - Min. 2 years experience, college preferred, ASC Certified. Apply at UPSJOBS.COM

Heavy Equipment Mechanic
Permian Tractor Sales seeking Experienced Heavy Equipment Mechanic. Must furnish own tools. Vacation, Insurance, 401K, Uniforms. Competitive pay. Apply in person 210 E 67th Odessa, TX. 432-367-8826.

Pipefitter
Narrow Renewables needing Pipefitter with 5 to 10 years experience. Contact Yael at 432-934-5488 for more information or apply in person at 10616 WCR 72, Midland, Texas.

SKILLED LABOR

PRESSMAN/ PRESSMAN TRAINEE

The Midland Reporter-Telegram has an immediate opening in its Production Department for the position of: PRESSMAN/ PRESSMAN TRAINEE for our Harris N 1650 Printing presses.

This 5-6 day per week, fast paced, deadline oriented position, requires: night shift/weekend work, with a strong emphasis on safety. The Midland Reporter-Telegram offers a full package of company benefits including 401K program. Salary DOE.

$1,000 Sign On Bonus
(payable after 90-day probation period)

Send resume and salary requirements to:
John Maddox, Director of Production/Facilities
c/o Midland Reporter-Telegram 201 E. Illinois St., Midland, TX 79701. E-mail:jmaddox@hearstnp.com
Midland Reporter-Telegram is part of Hearst Corporation.
NO PHONE CALLS, PLEASE

Midland Reporter-Telegram
mrt.com

QUALIFIED HVAC TECHNICIANS WANTED
Established commercial HVAC Service Company seeks qualified HVAC technicians for its Midland/Odessa service operations. Five years experience with Texas commercial certification required. Full benefit package. Respond to service@berger-engr.com.

TRANSPORTATION & LOGISTICS

CDL Drivers
Ready to be home with your family every night? Come to Houston and work for Environmental Design, world's largest tree transplant company. We are looking for all types of CDL drivers. 281.376.4260

Class A CDL Truck Drivers
Prefer drivers with Pneumatic Tanker experience. Benefits include: medical, life and dental insurance, and paid vacation. Applicants having experience hauling sand and/or dry cement helpful. Good driving record, DOT, drug & alcohol testing required. Apply in person, call 432-563-1894 for interview or online @ www.rockwaterenergy.com

BUSINESS OPPORTUNITY

General

NEWSPAPER STREET CORNER SALES

Selling Newspapers On The Street Corners
(avg. income $50.00 - $100.00/day)

MUST BE AT LEAST 14 YEARS OLD
SUNDAYS ONLY
IF INTERESTED CALL
TOMMY 967-2267

EARN UP TO $500 PER WEEK!

Do you have a reliable car with insurance and a phone??

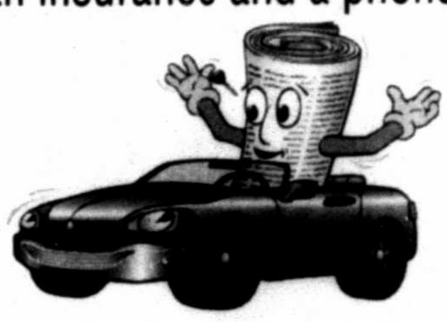

Become an independent contractor delivering the Midland Reporter-Telegram.

Contact: Linda 687-8807

Ford

OVER 500 TRUCKS TO CHOOSE FROM

NOW IN STOCK
2015 FORD F250 & F350 SUPERDUTY

$8,000 OFF MSRP

XLT
$4,000 FACTORY REBATE TO DEALER
$1,000 FORD CREDIT REBATE
$3,000 ROGERS FORD DISCOUNT

LARIAT, KING RANCH, PLATINUM, FX4
$3,000 FACTORY REBATE TO DEALER
$1,000 FORD CREDIT REBATE
$4,000 ROGERS FORD DISCOUNT

ENTIRE STOCK
2014 FORD F150

$7,000 OFF MSRP

XLT
$3,250 FACTORY REBATE TO DEALER
$1,000 FORD CREDIT REBATE
$2,750 ROGERS FORD DISCOUNT

LARIAT, KING RANCH, PLATINUM, FX4
$1,500 FACTORY REBATE TO DEALER
$1,000 FORD CREDIT REBATE
$4,500 ROGERS FORD DISCOUNT

NOW IN STOCK
2015 FORD FUSION

$4,000 OFF MSRP

$2,500 FACTORY REBATE TO DEALER
$500 FORD CREDIT REBATE
$1,000 ROGERS FORD DISCOUNT

NOW IN STOCK
2015 FORD ESCAPE SE, SEL, TITANIUM

$3,000 OFF MSRP

$2,000 FACTORY REBATE TO DEALER
$500 FORD CREDIT REBATE
$500 ROGERS FORD DISCOUNT

ENTIRE STOCK
2014 FORD EDGES SE, SEL, LIMITED

$5,500 OFF MSRP

$1,000 FORD CREDIT REBATE
$3,000 FACTORY REBATE TO DEALER
$1,500 ROGERS FORD DISCOUNT

ENTIRE STOCK
2014 FORD MUSTANG ROUSH STAGE 3

$8,000 OFF MSRP

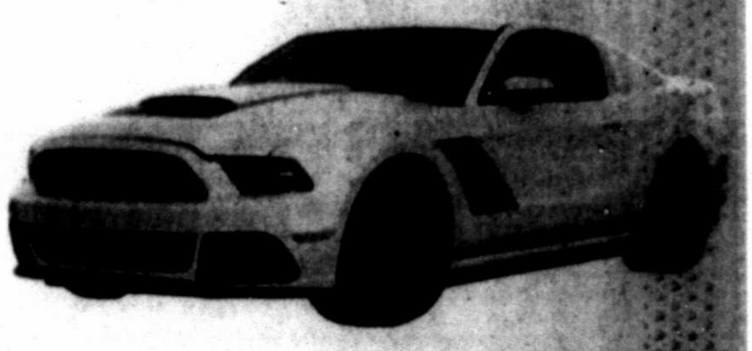

$4,000 FACTORY REBATE TO DEALER
$4,000 ROGERS FORD DISCOUNT
EXCLUDES CONVERTIBLES

ENTIRE STOCK
2014 FORD FOCUS SE, TITANIUM

$4,500 OFF MSRP

$3,000 FACTORY REBATE TO DEALER
$500 FORD CREDIT REBATE
$1,000 ROGERS FORD DISCOUNT

NOW IN STOCK
2015 FORD EXPLORER

$3,500 OFF MSRP

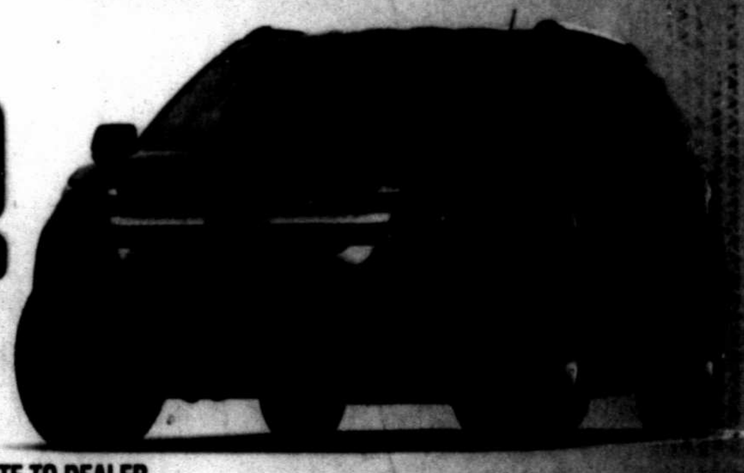

$1,500 FACTORY REBATE TO DEALER
$500 FORD CREDIT REBATE
$1,500 ROGERS FORD DISCOUNT

ROGERS

50

Ford LINCOLN

DEALER CHOICE AWARDS 2014 GOLD

4200 W. WALL - MIDLAND, TX • 432-694-8801

facebook www.rogersford.com twitter

MONTH

RAM

2015 RAM 1500 LONE STAR CREW CAB

$15,000

TOTAL SAVINGS[1]

MORE THAN
70 RAM TRUCKS
TO CHOOSE FROM
WITH SIMILAR SAVINGS!

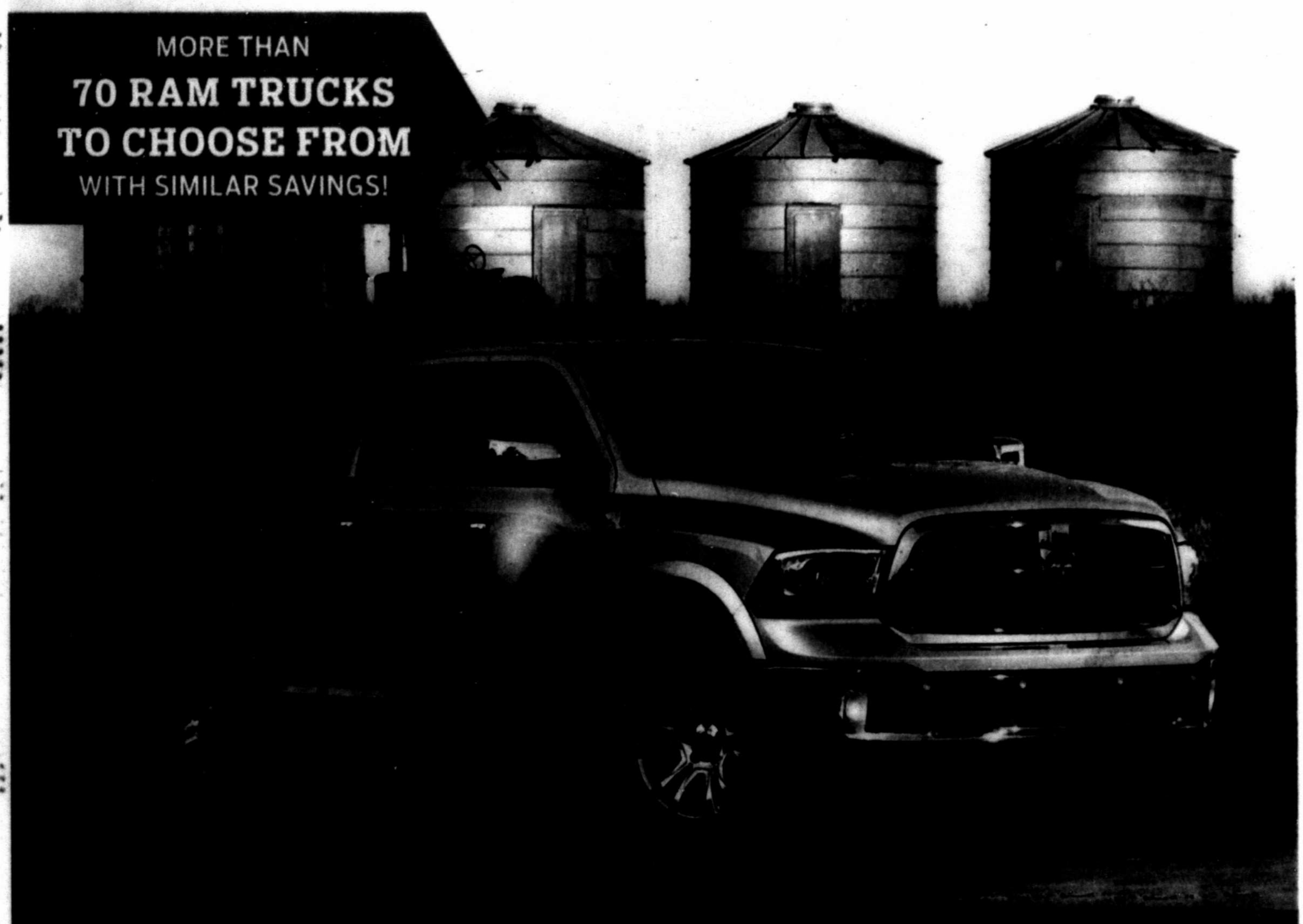

PRICE-BUSTER GUARANTEE

SHOP EVERY DODGE RAM CHRYSLER JEEP DEALER IN TEXAS,
GET YOUR BEST PRICE AND WE'LL BEAT IT OR WE'LL PAY YOU $2000.

NOW OPEN IN ANDREWS TEXAS

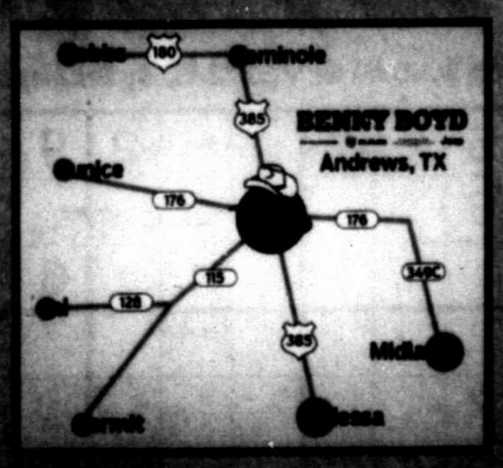

Marty's Marketplace

... leading you to the best bargains in the Permian Basin

Merchandise

Appliances

AAA Appliance 15 minute pickup. 432-556-0104 / 432-528-3046

WHIRLPOOL REFRIGERATOR, black side-by-side with ice, filtered water and extra door storage. Perfect condition, like new. $600 432-218-7011

Free Stuff

FREE WOODEN PALLETS!
Midland Reporter-Telegram (on dock side)

Furniture

ETHAN ALLEN French Country 3 pc. entertainment unit. Open shelves and glass doors. Excellent condition. $600 Call 432-528-8098

Appliances

We buy broken appliances w/ free removal. Also we repair appliances. 432-570-8278

Furniture

SOFA GREAT condition $150; Sun room wicker furniture w/custom cushions $350; twin white wrought iron trundle bed w/custom bedding $350; King bedroom suite $350 Call 432-553-5441

TWO LEATHER Couches $300 OBO and a Maple lamp table $50. Call 432-694-5746

Home Items

NEW TODAY!

25" TV for $25. Stove vent $25. Call 432-813-9211

Miscellaneous for Sale

2012 CRAFTSMAN RIDING lawnmower, comes with bagger & mulch blade. Asking $800. Runs good. 432-599-8180.

ELECTRIC WHEELCHAIR, red only drove 1 time. 432-218-6960 or 432-212-2866 Midland.

SINGLE CEMETARY plot at Resthaven near the mausoleum. $1595. 432-413-1853

Sporting Goods

TONY LITTLE Gazelle Elite, brand new. Paid $1600 asking $800. Call 432-349-4709

Tools & Hardware

HOOD FOR 2014 Dodge truck, Braad new. $450. 719-440-3365

OAK, PECAN, mesquite, pinon, 432-209-0416, 325-762-4262.

Industrial Products & Supplies

Agriculture & Farm Equipment, Parts & Supplies

2&3/8 AND 2&7/8 FENCE grade material needed. 817-614-2358

Fax Your Ad 682-6999

KENS RV
LARGEST SELECTION OF UNDER TRAILERS IN THE BASIN
TRY US ONCE YOU'LL BE BACK
TOY HAULERS FIFTH WHEEL GO RVing BUMPER PULLS MOTORHOMES
8:30-5:30 Mon.-Fri. • 9-1 Sat.

Animals & Pets

Pets

FOR SALE: English Bulldog puppies, ready to take home. 432-254-1762.

LAB PUPPIES AKC & started dogs. Hips/eyes guaranteed. Training available. Pooles Labs. www.pooleslabs.com. Call (806) 633-4364.

Livestock & Feed

HORSE QUALITY Coastal Square bales $8 per bale. Call 254-693-5366

TO A good loving home Arabian horse. 31 years old. Can't be rode but very healthly. Must love this horse. Sacrifice due to health reasons. 432-684-4972

LITTER ANNOUNCEMENT Champion Bloodline Labrador Retriever Puppies. Litter due 2/19. Blacks & Chocolates expected. Call for more information 432-210-9053 www.bladeretrievers.com

Pickup Trucks

GMC 2008 Sierra SLT, 4 dr. Z71, red w/black leather, 81k miles. Garage kept. $24K. No owner finance. 432-557-7386

TOYOTA 2006 Tundra SR5, double-cab, 2WD, 80,000 miles, silver, original owner, well maintained. $13,600. Call 432-553-3017

Vans & Minivans

CHRYSLER 2008 Town & Country van, loaded, TVs, nav system only 19,200 miles was wife's car asking $18,500. Call 432 697 1317 or 559-6212

Fax Your Ad 682-6999

4WD & SUV

CADILLAC 2012 SRX, excellent condition. Chrome wheels, DVD entertainment system, Navigation, heated seats/steering wheel, premium package, dark red color. 45,800 miles. Asking $25,495 Call 432-978-9706

CHEVY 2003 Suburban. Clean, garaged, full maintenance records. $7000 432-296-0771

FORD 2010 Flex 57,500 miles. Asking $19,200. 432-934-6198

NEW TODAY!

TOYOTA 2002 Sequoia, good condition V8, 127K miles, leather interior, sunroof. Well maintained. Asking $10,000 OBO. 432-853-5305

RVs

2014 32' STARCRAFT Autumn Ridge camper, excellent condition, only used twice. $27,000.00 Electric tongue, jacks, awning, AC. Fridge and hotwater heater can run on either gas or electric. Call 432-301-4043 or 432-693-6143

2015 HERITAGE Glenn by Forest River. 43' 5th wheel. 4 slides. 2 bedroom, 2 bathroom, fully loaded. Cost $55,000, must sell $39,500 personal reasons. 3 months old. Call 432-288-8612

Recreational Vehicles

13 NOMAD 34' 2 14' living room slideouts. 15,000 BTU air, awning, excellent condition. In OKC $21,000. 309-269-1738

2002 29.5' Montana 5th wheel. $18,000 OBO. 432-557-2257

2012 KEYSTONE/ Outback 27ft bumper pull trailer. 2 slides, one person part-time use. Trailer located in South Midland. Contact Bill at 214-755-7804

2012 V-CROSS platinum M-32V TS by Forest River, 34' hitch pull with new 16" 10 ply tires including spare. Top of the line in excellent condition. Three slides - all electric jacks. Avg. List for $32.5K will sell for $28.5k firm. 559-7868

$2800 CASH
1989 Motor Home 35' Sprinter. Runs, movein ready, 2 ACs, queen bed. Call 432-254-2317

HARLEY DAVIDSON 2012 Road Glide Ultra, 1500 miles, $18,000 OBO. Call or text 432-425-4764

HARLEY DAVIDSON 2013 Street Bob, 9000 miles. $9,000. Call 432-352-7470

SPORTSMAN 2007 5th wheel, 4 slide outs, kitchen includes island, lots of storage space. $20,000. 325-338-0954

NEW TODAY!

WILDCAT 2007 5th wheel, M28RK, excellent condition, $19,000 OBO. 432-413-3307

Lost & Found

LOST SOLID black cat with purple collar. Mockingbird Heights area. Needs medicine. Her name is Lilly. Call Sherry 432-553-3583.

Lost & Found

LOOKING for 2 lost dogs. Taken on February 6th, around the Midland College area off N. Garfield St. One is a female white Maltese, 6 years old, weighs about 10 pounds. The other is a male black Cockapoo (looks like a cross between a Cocker Spaniel and a Poodle). Will PAY cash reward to anyone with knowledge of their whereabouts- No Questions Asked. 817-773-5850

Commercial Vehicles

Heavy Equipment

CHEVY 1973 3 ton, mobile home toter w/3000 lb. wench & gin poles, sm. 5th wheel. $1,000 or best offer. Call 685-3643, 638-0766, or 413-7266 (leave message).

1/3 OWNERSHIP of 1980 PA32R Piper Saratoga for sale, Hanger @ Airpark, $35K for details email stevejones@cforesource.net

Motorcycles

HONDA 2011 Big Red ATV, $7,600. Call Mike 432-638-3378.

RVs

2000 DUTCHSTAR deisel. One slide, sleeps 6. New batteries, washer, dryer and 2 flat screen TVs. Ice maker. Includes tow package. $46,900. Call 806-470-6485

Fax Your Classified Ad In Today! 682-6999

Legal & Public Notices

PUBLIC NOTICE

Sealed Bids addressed to Marcelino Fuentes, Midland ISD, 801 South Moran, Midland, TX 79701, for Custodial Services for MISD Schools, located in Midland, TX, bids will be received at the above address no later than 2:00 PM, on Thursday, February 19, 2015. The bid forms and specifications may be obtained at 801 South Moran, Building #1 Midland, TX or by calling 432-240-1600.

Legal & Public Notices

NOTICE TO CREDITORS

Notice is hereby given that Letters Testamentary for the Estate of FRANCES M. SHUFFIELD, Deceased, were issued on December 9, 2014 in Docket Number P-18,107 pending in the County Court of Midland County, Texas to JOSEPH N. SHUFFIELD, Independent Executor.

The address of record for JOSEPH N. SHUFFIELD is 3205 Stutz, Midland, Midland County, Texas 79705.

All persons having claims against this Estate are required to present their claims within the time and in the manner prescribed by law.

DATED the 6th day February, 2015.

Respectfully Submitted,
LAW OFFICE OF J. BRIAN MARTIN
J. Brian Martin
600 North Loraine
P.O. Box 3681
Midland, Texas 79702
Ph. 432-686-7133
Fax 432-683-2217
State Bar # 13084500

ATTORNEY FOR THE ESTATE OF FRANCES M. SHUFFIELD

Recreational Vehicles

TRAVEL LIKE A ROCKSTAR! For sale 1988 Prevost Le Mirage XL 40' Motorcoach. Tandem axels w/ 475hp 8v92 Detroit diesel engine. Coach has been completely remodeled with granite countertops and floors. New appliances including refrig, microwave and washer dryer combo. Kept in storage and paint has been recently refinished. This coach is a beauty and runs great. Price reduced to $110,000. Contact Bill with questions at 806-773-1278

Find it fast in the Midland Reporter-Telegram

SUDOKU

THE SAMURAI OF PUZZLES By The Mepham Group

5		7			2	9		8
6			7	3				
				1		6		
							1	4
7								6
2	5							
		2		8				
							6	5
3		5	1			4		7

Level: 1 2 3 4

Complete the grid so each row, column and 3-by-3 box (in bold borders) contains every digit, 1 to 9. For strategies on how to solve Sudoku, visit www.sudoku.org.uk

SOLUTION TO FRIDAY'S PUZZLE

9	3	5	6	4	7	2	1	8
6	7	4	2	8	1	9	3	5
1	8	2	5	9	3	7	4	6
4	1	6	8	7	9	5	2	3
5	9	7	3	2	4	8	6	1
3	2	8	1	6	5	4	9	7
8	4	9	7	3	6	1	5	2
2	6	1	9	5	8	3	7	4
7	5	3	4	1	2	6	8	9

2/14/15

© 2015 The Mepham Group. Distributed by Tribune Content Agency. All rights reserved.

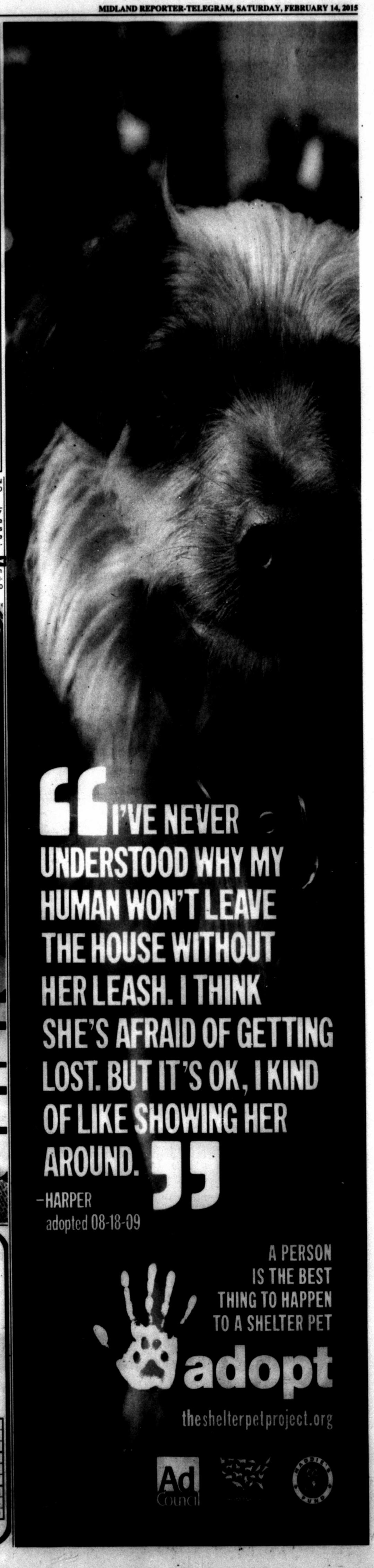

Newspaper Association of America
www.naa.org

Extend your digital reach with newspaper media today!

MILLENNIAL women ARE KEY CONSUMERS IN THE MARKETPLACE TODAY

And their digital footprint leads straight to newspaper media

Midland Reporter-Telegram
mrt.com
Source: comScore, December 2014

Passenger Cars

Se Habla Espanol

Golden Eagle MOTORS

We Take Trade-Ins

Family Owned & Operated Since 1994

(432) 520-CARS

4206 W. Wall St. Midland, TX 79703

2007 Chevy Avalanche
Stk# 9218A
$15,950

2009 Chevy Malibu
Leather, Sunroof • Stk# 9222B
$12,950

2001 Ford F-150
Stk# 9233
$7,950

2002 Dodge RAM 1500
Stk# 9221
$9,950

2009 Chevy Silverado 1500 LT Texas Edition
Stk# 9212
$25,950

* Financing for Everyone
* A Great Selection
* No Pressure to Buy
* Ask About Our Buy Here, Pay Here

Serving The Basin For 20 Years!!!

www.goldeneaglemotors.com

2010 Dodge RAM 2500
Stk# 9188A
$30,950

2009 Nissan Altima
Stk# 9171A
$11,950

2011 Kia Sorento
Stk# 9293
$14,950

2009 Dodge RAM 1500 HEMI
Stk# 9135
$17,950

Find it fast in the Midland Reporter-Telegram

Passenger Cars

2012 Readers' Choice Awards

Bi-Rite AUTO SALES, INC.

3900 WEST WALL — MIDLAND, TX — 432-697-2678

Financing Available VISIT US AT WWW.BIRITEMIDLAND.COM Se Habla Español

2007 Honda Accord
$9,950
WE FINANCE

2009 Mercury Milan
58K Miles, Low Miles
$11,950
WE FINANCE

2010 Jeep Compass
$11,950
WE FINANCE

2012 Ford Fusion
$13,950
WE FINANCE

INCOME TAX CHECKS ACCEPTED

WE FINANCE! EZ-TERMS

SPECIAL OF THE WEEK

2012 Chevy Camaro
$22,950

2010 Chevy Crew Cab
LIFT KIT, Fenders, 1 Owner
$24,950

2010 Ford Super Crew Lariat
LIFT KIT, Low Miles
$29,950

2011 Dodge Durango R/T
Leather, NAV, Sunroof
$27,950

2009 Ford Edge
$14,950

2011 Dodge Nitro
Sunroof, Polished Wheels
$17,950

2009 Chevy Shortbed
Auto V-8
$14,950

2010 Dodge Crew Cab
HEMI
$20,950

2013 GMC Terrain
$19,950

2014 GMC Terrain
Factory Warranty
$22,950

2011 GMC Crew Cab Texas Edition
Leather 46 miles
$25,950

2013 Chevy Crew Cab Texas Edition
$29,500

Mortgage In Trouble?

Call 888-995-HOPE

Ad

Honda of Midland

Honda Makes the Cars, Honda of Midland Makes the Difference!

Visit Us Online @ HondaMidland.com

CHECK OUT OUR OUTSTANDING DEALS ON REMAINING 2014 MODELS!

2014 Honda Civic LX
Automatic, 4 Cylinder, Sedan

Sale Price — 19 AT THIS PRICE!
$19,142
Several to choose, MSRP $19,980 + Pro-Pack $895, Selling Price $20,875, Lithia Discount $1,733, Price + TT&L and fees.

2014 Honda Accord Sport
Automatic, 4 Cylinder, Sedan

Sale Price — 4 AT THIS PRICE!
$23,629
Several to choose, MSRP $25,305 + Pro-Pack $895, Selling Price $26,200, Lithia Discount $2,571, Price + TT&L and fees.

2014 Honda CR-V EX
Automatic, 4 Cylinder, 2wd, SUV

Sale Price — 4 AT THIS PRICE!
$24,904
Several to choose, MSRP $26,050 + Pro-Pack $895, Selling Price $26,945, Lithia Discount $2,041, Price + TT&L and fees.

Honda of Midland's Gigantic Used Car Sales Event!

WE ALWAYS OFFER OUR TOP DOLLAR FOR YOUR TRADE!

$0 DOWN DELIVERS! with approved credit

Year	Model	Miles	Sale Price
07	Ford Edge SE	Won't Last!	$9,998
09	Dodge Journey	94k	$11,991
09	Chevy Traverse LT	90k	$13,961
14	Ford Focus	18k	$14,861
10	Chrysler 300 Touring	80k	$15,395
14	Dodge Charger SE	22k	$18,991
14	Chevy Captiva Sport	24k	$19,142
14	Hyundai Tucson	15k	$19,861
14	Ford Escape	19k	$20,361
14	Toyota RAV4 LE	15k	$20,991
10	Honda Odyssey	70k	$22,700
13	Hyundai Azera	2k	$23,862
14	Nissan Pathfinder	24k	$23,961
12	Ford F-150 Super Crew	27k	$26,462
12	Honda CR-V EX-L	26k	$24,961
14	Ford F-150 Super Cab	18k	$24,963
11	Honda Pilot	52k	$25,861
14	Toyota Highlander	7k	$28,761

W WALL ST — S MIDKIFF RD

Honda of Midland
3705 W. Wall Street
432-218-4117
Shop Online:
HondaMidland.com

Se Habla Español

LITHIA AUTO STORES
HONDA

APPLY RIGHT NOW ONLINE FOR PRE-APPROVAL CREDIT
Go To HondaMidland.com

Prices + TT&L and Fees. All Financing with approved credit. Offers expire 2-28-15.

GARAGE SALES

CALL 682-6222 TODAY!

Estate Sales

2107 Western Drive, Midland, Texas 79705
Fri, Feb 13th - 9:00-3:00 & Sat, Feb 14th - 9:00-1:00

Furniture:Thomasville dining table & 6 chairs, china cabinet & server; leather recliner; occasional tables; wooden desk; computer desk; antique table; leather office chairs; bookshelf; antique table; leather chair & ottoman; Thomasville king-sized bedroom suite; Bassett queen-sized bedroom suite; breakfast table & 4 chairs; 3 barstools; 2 wingback chairs; Alan White Co. sofa & love seat; 2 sofa tables.
Kitchen: Kenmore refrigerator; Norge refrigerator; Whirlpool washer; Roper dryer; Dansk china "Mesa" pattern; Keurig coffee maker; Oneida silverplate flatware; lots of cookware & kitchen items.
Artwork: Indian artwork including Woody Crumbo, Atkinson, Mullan, Leslie D'Alessandro Hill, D.C. Brycelea; W.C. Shotts 42/250 "Wedding Vase"; Windberg picture; Hopi Indian Kachinas & pots.
Miscellaneous: Books; lamps; linens; luggage; area rugs; fish tanks; Honda dirt bike; lawnmowers; ladders; tools; Steiff stuffed animals; men's clothes & shoes; and so much more.
By: Linda L. Biden

ESTATE SALE by Joseph and Team
3802 Trinity Dr. (Midland).
Friday 9:00 am - 3:00 pm, Saturday 9:00 am-12:00 pm
There are some great items in this beautiful home, including: Waterford, brass, Art Deco statues, crystal, Asian decor, decorator items, area rugs, flower pots, kitchen items, lg. screen TV, Mitsubishi stereo system, Pioneer video/audio equip., glass top table/8 chairs, china cabinet, dining table/6 chairs, bakers rack, bar stools, treadmill, king bed/dresser/night stands, office desk, full bed/dresser/armoire, sectional sofa, side tables, lamps, and the usual household misc. For pictures go to:
http://www.estatesales.net/estate-sales/TX/Midland/79707/814023

★★ ESTATE SALE ★★
★★ by PATRICIA & TEAM ★★
BRIGHTON COURT, 3321 NEELY N-3
Thursday, February 12th , 8:30am-3pm
Friday, February 13th, 8:30am-3pm
Saturday, February 14th, 8:30am-12:00pm

In this sale we have a 2008 Mazda 6 with 32,000 miles. Duncan Phyfe table with 6 chairs, Lazy Boy love seat with hideaway bed, household items, Wing chairs, entertainment center, metal outdoor kitchen station, queen bed, chest of drawers, dresser, all holiday decor, grills. By Lee High School, off Neely and Midkiff just past Our Savior Lutheran Church, follow signs.
Go to EstateSales.net to view pictures.
Cash, Visa, MC, & Discover accepted. No checks please.

LAMAR COATS ESTATE SALE
1005 Ward
Saturday Feb. 14, 9am-1pm
Sunday Feb. 15, 2:00pm -4pm

This is the second sale at this location. There are some great new items which will be at full price. Antique Pine secretary, English Mahogany desk, two antique Bergere style chairs, two birds-eye Maple tables, sofa, antique step stool, Blue Willow dishes, Royal Bayruth Lobster dishes, copper wash tub, Dresden plate quilt top, Oriental rug runner.

Other items which were in the first sale will be reduced to 75% off. This includes: Lowry organ, love seat, tables, freezer, linens, silver plate pieces, glassware, jewelry, jewelry-making supplies, vacuum, Wii, Christmas items, office furniture, great desk, books, two electric medical beds, lift chair and more.
To view photo's go to estatesale.net
Major credit cards, cash & checks accepted.

Yard & Garage Sales

79703

1600 W Pine GARAGE SALE Saturday 2/14 ONLY! 8am No early birds. Bar Stools, King Mattress, King leather headboard, small desk, Clothing and shoes all sizes, Toys, Golf bags, Home decor & Lots of Miscellaneous. Everything Must Go!

1802 Sparks Ave, Saturday only, 7AM - 1PM. MULTI-FAMILY GARAGE Sale. Furniture, Mattress, Bedroom Set, children's toys and clothes, adult clothes, shoes, etc.

2105 NORTH D Street Friday 7:30-noon and Saturday 7:30-noon. Furniture, clothes, toys, patio furniture, household items and lots of miscellaneous.

2305 W. Shandon Ave, Saturday, 7:30am-? Not sure what do for Valentine's Day? Bring your Valentine to our Valentine's Day GARAGE SALE!!

2500 NEELY Ave, Saturday only, 8am-? Multi-Family Moving Yard Sale. Furniture, clothing and misc.

405 HOGAN Ct. Fri & Sat. 8am-2pm. Lots of clothes, shoes, household items and misc.

813 SINCLAIR, Saturday only, 9am-? Table with 2 drop side and 4 twisted burl chairs, large sofa, 2 wooden desks, mantle, large women's clothes, toys, John Deere riding mower, chop saw and tools.

79707

4217 DOWNING AVE. Saturday 8:30am-noon. Lamps, bookcase, red Chili Pepper canister set & lots of other items.

4417 GULF 8am Upright Piano with bench $60 OBO. Surround sound, DVD player, DVDs, baseball and football books, baby boy up to 4t, junior girls, women's, boys and men's clothing. Lots of Levi's and baseball and football t-shirts, Atari and games, misc everything priced to sell.

79703

107 N. Benwood, Saturday 8:30am-2pm. Home goods, tools, furniture, some baby items, construction material.

1600 MANOR Court Fnday & Saturday 8am-? & Sunday 9am-? Multi family garage sale. Washers & dryers, truck liners, wheels & tires, kids stuff, furniture & much much more.

4203 HARLOWE, Saturday, 9am-2pm Clothes for misses, juniors, kids, TV, household decor.

79701

2003 COMMUNITY Lane Saturday 8am-1pm. Clothes, toys, games, house decor (cool theater room decor), Christmas items, & lots of misc.

507 S. Jefferson Street Saturday & Sunday 8am-5pm. Furniture, clothes, baby items, couches, tables, entertainment center & odds & ends.

Let "Sure Sell" Work for You! Call 432-682-6222

Residential Sales

Homes for Sale

4502 ROOSEVELT beautiful 3 bedroom 2 bath plus sunroom. $145,000 Open house every Sunday until sold. Call 432-683-2243.

4 bd/3 ba/ 3 car Custom Troy Hunt Resale. Spacious & open. Large master suite. Island kitchen w/ lots of cabinetry, granite tops throughout & plantation shutters! Call Daniel Hunt 432-889-7832 or dhunt1234@gmail.com

4 BEDROOM, 3 bath, 2 living rooms, 2 kitchens, brick house, new roof, fireplace, cinder block fence with storage building , 2 car carport, 2568 sq. ft., large back yard Located at 1003 Mogford needs some TLC. As is priced to sell quick at $170,000. Great opportunity for investor. Have current survey & 1 year warranty. 432-559-6769

64 AC, 2 homes, 14 stalls, Coastal, Comanche,Tx Rita Freels, agent, 254-485-1118

► NEW TODAY! ◄
BEAUTIFUL 3BD/2BA Granite countertops. Cathedral ceilings. Built in 2012 $172,000. 1804 E Pecan. Open house every Saturday & Sunday from 2pm-4pm. Call 432-683-2243

COUNTRY Property in the city. 4622 Princeton, fencing $385,000 UP Group 889-2934

SPECTACULAR HOME in desirable neighborhood for sale by owner. Complete remodel. 3 bedroom, 2 bath, very open concept. Spacious backyard with beautiful pool and waterfall, outdoor kitchen and covered patio. Children's play area and detached garage. Storage galore. Too many amenities to list, must see to believe. $330,000. For more information, call Amber 432-661-3077.

Commercial

Commercial Building For Lease
13,500sq/ft
Fenced/Paved Yard
Midland, Texas
$14,750/month
432-664-7764

COMMERCIAL/LIGHT INDUSTRIAL Building for lease. Excellent condition, good traffic. Former Curiosities Antique Mall 904-906 W. Florida Ave., Midland, TX Over 8400 SQ. FT. available. $1.00-$1.25 per SQ. FT. depending on space taken & lease terms. ADA Compliant restrooms, Central AC, New Roof, Overhead door in rear. Contact Susan Stiles at (432) 889-1933

COMMERCIAL YARD FOR LEASE
5 ACRES, FENCED
2 AC CALICHED
ELECTRIC GATE
$2200/MONTH
JUST EAST OF MIDLAND
432-664-7764

FOR LEASE approximately 2400 sq. ft. building with yard area. Call CR 90 Properties, LP. 432-230-9139

FOR LEASE /Build to Suit
Commercial shop with 5 acre yard
East of Midland.
432-664-7764
432-934-7777

"MAN CAVE"
New storage on 1788, 1500-4500 square ft starting at $650 RV's/cars/industrial ask for Don 352-2067.

NOW LEASING
Office/Warehouses
Small Office Suites
Various locations.
Call 432-661-4057.

Retail Space for Lease - Midland, Texas 4313 W. Illinois Ave., Building A&B. Status: Active. No. Spaces: 1. Space Available: 2,400 Sq. Ft.. Primary Type: Retail. Sub-Type: Retail (Other). If you have any more questions please call Ricky at 432-894-2454

NEW CONSTRUCTION
5/10/20/50 acres +/- yard with 5,000 or 10,000 sq. ft. building with Bridge Cranes/ wash bays. Ask for Don. 563-1610 or 352-2067.

Lots & Land

Acreage

6.02 ACRES for sale in Midland County by owner. $155,000. Close to town, no restrictions, 2 water wells, septic, electric, cable, phone, barn, fenced. Home or business ready. Corner lot, paved on two sides. 432-425-5979 or 432-557-9328.

LAND FOR Sale North of Cristoval. 20, 40, 80 and 150 acre tracks. One 300 acre track. Only 21 tracks available. Private, gated entrance, beautiful scenic home sites. 12 minutes from San Angelo. 20ac track - $170K, 40ac track - $260K. 325-650-9960

Ranches

RANCH FOR SALE
4,212 Acres
near Snyder, Tx.
Water, 3 houses, great hunting.
Owner Financing
$795/ Acre
(432) 664-7764

4516 Cardinal Lane
2 acres, country/ horse property. Fabulous neighborhood & schools! Greathouse, Abell, Lee. $220,000. Up Group 889-2934

Fax Your Ad 682-6999

Modular & Mobile Homes

Mobile Homes for Rent

SEVERAL RVs and RV Spaces for rent. Cable, Wi-Fi and utility included. Sleeps 2. Call 770-7054, 634-0978.or 432-634-6857

Mobile Homes for Sale

1995 PATRIOT Cambridge 2bd, 2ba, dining, living, and laundry rooms, 16x68, excellent condition, interior 100% comletely redone-all new, $25,000 OBO. Call 432-634-4618.

2013 Manufactured home. 4 bed 2 bath. Island in kitchen, laundry room, pantry, walk-in closet and garden tub. 10ft ceilings with fans throughout. Heating and a/c. Motivated seller. $95,000 619-517-7140

MOBILE HOME 3 bedroom 2 bath, double carport, 2 decks, appliances included. No financing. Located at Airline Mobile Home Park, 432-699-1834

SHERWOOD MOBILE home, 2 bed. 2 ba, 14' x 72'. 432-770-8322

Find it fast in the Midland Reporter-Telegram

Real Estate Rentals & Sales

Roommates

LOOKING FOR furnished room with large closet or small one bedroom apartment, until the end of March. Christian male who doesn't smoke, drink, or have pets. Must be reasonable & safe. Call 435-773-8987

Residential Rentals

Apartments for Rent Unfurnished

FOR SENIORS 55 & up. Very nice 2 bed, covered parking, W/D connections, $1,100 month. No pets. Call 432-694-9853

NEW MANAGEMENT Spacious 1 and 2 Bedroom Apartments. Call 432-687-4514.

Townhouse/ Condo for Rent Unfurnished

2 BED 1 bathroom. $1,100 mo." $500 deposit. No smoking, no pets, 3120A. W. Kansas. Call 432-522-2659.

Residential Rentals

Townhouse/ Condo for Rent Unfurnished

3226 ELMA 2 bedroom 2/1/2 bath townhome completely remodeled. $1,800 per month. 432-664-8381.

Houses for Rent Unfurnished

3BD/2BA 2 Car attached garage. Midland's North Side, Lee District. 4702 Gateway. Pick up application at front door. Call Jack 432-967-3240

4402 AMISTAD. Newly remodeled. 3bd, 2ba, 2car, 2 fireplace, 2 living, detached office in Greathouse, Abell, and Lee districts. $2100 dep. $2100mo. No smoking. Call 432-522-2659.

4707 B Harvard, 2BD/2BA/2 Car, Fenced yard, all appliances. No pets, no smoking. $1550 monthly. 432-620-9222 or 432-425-2739

Residential Rentals

Houses for Rent Unfurnished

NICE 2B D/ 1 B A $1200/mo $1200 deposit. 432-694-9853

NICE 3BD/1BA Carport. $1250/mo $1250 deposit. Call 432-694-9853

Residential Sales

Open Houses

6329 Christopher Ln. Odessa. OPEN HOUSE FOR RENT-AL 3/2 Sat- Sun 11:00 -1:00 2:00-4:00

Homes for Sale

1407 W. Golf Course Road, 3BD/2BA Townhome with pool, complete remodel, move-in ready, $365,000 no realtors. 432-687-5952

4511 MEADOWLARK Horse property! 4/2/2/2 2 acres; more available. Stalls, pens, pastures. Barn,city & well water. Greathouse/ Abell. $315,000 UP Group 889-2934

Homes for Sale

We buy homes in any area in any condition.
Call the Scott Williams Team of Realtors 432-689-7770.

Residential Sales

Homes for Sale

3BD, 2ba, in Greenwood, 4.27 acres, large living and kitchen, water softener, pool w/ pool house, 40x50 shop, horse stalls, pond, metal fencing, large covered patio, $450,000 Call 325-262-1304

4105 ST. Andrews 4/3/2/2, $269,500. In-law suite. Open Saturday 11am-1pm. UP Group 889-2934

4323 COUNTRY Club Dr. FSBO 3 bd-1 3/4 ba, 1car attached w/ large detached garage / wksp & office 1582 sq. ft. TONS OF STORAGE. Move-In Ready. $172,500. See on zillow.com. Call Zane (575) 390-9575

FSBO 3203 Ranchland Drive, 3 bedroom, 2 bath, 1426 sq. ft. Asking $195,000. 432-634-4671

Residential Rentals

➡FOR RENT⬅
4316 LEDDY 3 bedroom 2 bath $1700
4510 Erie 3 bedroom 2 bath $1800
4210 Pasadena 3 bedroom 1 1/2 bath $1600
4705 Thomason 3 bedroom 2 bath $1800
4701 Dentcrest B 2 bedroom 2 bath $1885
Call Ali 432-689-7770

Lots & Land

LOTS/LAND AVAILABLE: Prime Developing Area between Midland & Odessa, Hwy 191 and Faudree Rd. **RETAIL LAND:** For Shopping Centers, Outlet Malls, Restaurants, Offices, Grocers, Pharmacy, Medical Complexes, etc. **RESIDENTIAL LOTS:** For Luxury Estate Homes within The Estates of Shiloh, gated addition. (Underground utilities, various lot sizes) Contact Family Partner Land Owners and Texas Real Estate Licensees with Realty Unlimited, Cindy Brown 432-352-3566 or Wyly Brown 432-352-4621

Lots & Land

Acreage

INDUSTRIAL PARK STERLING CITY TEXAS 14.86 acres improved with caliche base, electric, and city water. 15 acres of this tract has Frontage on US 87. 9.75 acres fronts 7th St. 9.7595 acres unimproved. All tract have water and electricity. Joins Sterling City limits. Ranch Realty / Wesley Crooks Broker. 325-656-1400

Acreage

TEXAS HILL COUNTRY
Reduced for Quick Sale
Private Wooded Homesite $19,900
Only $180/mo!
18-hole golf course, lake, resort style pool, new clubhouse. EZ Terms.
(888) 963-2008
NMLS #1228042

Ranches

CLOSE OUT LAND SALE
1 hour E. of Albuquerque, 20 min. W. of Santa Rosa. 150.51 ac.$89,500 with owner financing, electricity, proven water, community well and year round access. Private, quiet & peaceful, beautiful views. For details call us toll free at 877-797-2624 or visit newmexicoranchland.net

Ranches

[illegible]

Homes for Sale

A BEAUTIFUL BARGAIN
Lovely 4 bedroom, 3 1/2 bath home w/3 living areas in Polo Park. Brand new kitchen offers HIGH QUALITY cabinets, 6 burner gas stove, pot filler, hammered copper sink. Big bedrooms. Loads of storage in laundry & closets. Wood look tile flooring in most of home. Extra deep garage for your LONG truck.
Over 3400 square feet, $449,900. 4704 Richmond. Call Debby 432-697-1688.

Jan Melton & Assoc. 682-0000

Lots & Land

Acreage

15 - 20 AC. EDWARDS, MENARD OR CONCHO COUNTIES. LIVE OAK, MESQUITE, CEDAR COVER, ABUNDANT NATIVE & EXOTIC GAME. STARTING AT $2,695 DOWN, $491/MO.
800-676-9720 ranchenterprises ltd.com

40 AC. VAL VERDE COUNTY N. OF COMSTOCK. GOOD BRUSH COVER. DEER, TURKEY, HOGS, JAVELINA, QUAIL. NEAR LAKE AMISTAD. $2,239 DOWN, $408/MO.
800-676-9720 ranchenterprises ltd.com

Commercial

READY-RANCH
WWW.READY-RANCH.COM

• East County
*11,156 ac. 4 of Snyder, 4 houses, pens/roping arena, 800 ft. min., creek, lakes, Whitetail deer, mule deer and quail $796/ac
*4,212 ac, Maverick Creek, canyons, whitetail and mule deer and quail $625/ac
*1,771 ac, windmill, creek, blinds and feeders, great deer and mule deer, turkey, hogs, quail $600/ac
• Brown County
*648 ac, over 1 mile SOLD d creek, blinds, feeders, excellent acreage, deer, turkey $3,240/ac
*303 ac, Paint Creek, lake, Lower Wing, 200 acres cultivated, deer, turkey, blinds, feeders, windmill $2,350/ac
• Runnels County
*642 ac, canyons, blinds/feeders, great deer, cedar/mesquite, surface water, some cultivated trees $750/ac
*150 ac, big creek, cedar/mesquite, great deer, turkey, hogs $895/ac
• Shackelford County
*135 ac, Saddle Springs SOLD deer and whitetail, hogs, varmints, metal storage building $1,150/ac

(432) 694-7764 or (432) 694-7777
Rio Realtors - Roy Blackwell
Deal with Landowners that Own the Property!
Owner Financing Available

CHOOSE CAR SEAT: BY AGE & SIZE

THE NUMBER OF PEOPLE WHO THINK THEY HAVE THEIR CHILD IN THE RIGHT SEAT.

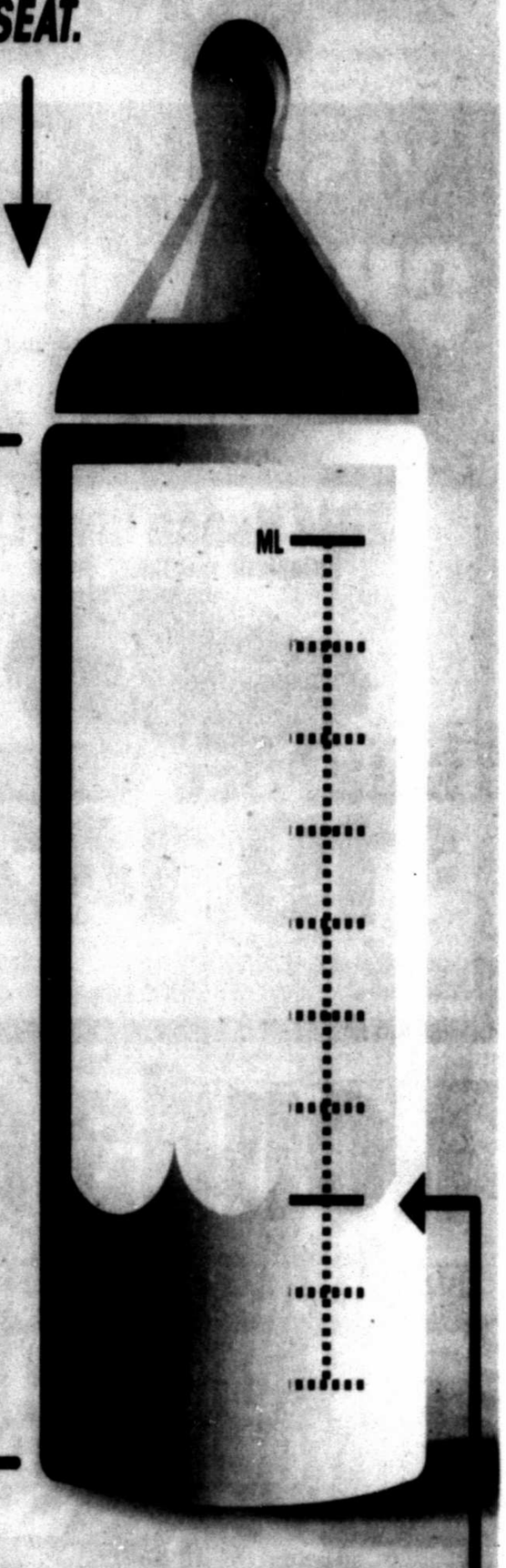

THE ONES WHO ACTUALLY DO.

KNOW FOR SURE IF YOUR CHILD IS IN THE RIGHT CAR SEAT.

VISIT SAFERCAR.GOV/THERIGHTSEAT

Who's Who For Service

What a GREAT place to advertise your business!

Call 682-6222 for details.

Services & Professionals

Cleaning Services

Home Cleaning

Experienced, Honest, dependable house-keeper has openings for weekly or biweekly cleanings. References available. Call 432-638-8679

WILL CLEAN your home from top to bottom, windows, ceiling fans, baseboards, & do some laundry. References. Call Christina 432-222-6471

Office Cleaning

RND Cleaning Services
Offices and Daycares. Strip and wax floors. 432-269-0437.

Computer Services

Repair & Replacement

A+ COMPUTER Tutor! Overcome Your Fear of Computers! ✓Your PLACE at Your PACE. ★Call Karen 432-553-2468 (leave msg).

COMPUTER SUPPORT SERVICES
Repairs, upgrades, troubleshooting, and installs. Virus/spyware removal. Over 20 years experience. Reasonable rates. 432-238-9664 432-694-3915

Hauling

CLEARAWAY
FOR all your REMOVAL needs and light construction, trash, & tree limbs, residential & commercial clean-out. Tired of higher prices? Give us a call for affordable prices. 432-235-9999

Home Services & Home Improvement

Brick, Block & Stone

ADVANCED BRICK DOCTOR, brick & mortar repair, All types of new construction specializing in block and brick fence. Steve Rickey, 432-853-2859.

Fax Your Ad 682-6999

Computer Services

Repair & Replacement

APPLIANCE REPAIR
REPAIR SERVICES and Parts for Refrigerators, Freezers, Stoves, Washers & Dryers. Free Service Call with Repair. Full Warranty, Very Affordable Prices. M&M Appliances 1007 N. Midkiff, Midland. Call 432-570-8278

COMPUTER PROBLEMS? WE SOLVE THEM!
TechSmart will tell you in plain English how we can help you. Virus Removal, Repairs, Data Recovery, Security, Cloud Services & Networking. TechSmart does it all, at home or work. Our services are professional, affordable, and fast. For best results, call TechSmart first. (432) 631-7202

TJ'S COMPUTER REPAIR. Repair/Upgrades. New Computer Setup. Virus and Spyware Removal. Wireless Networking. Reasonable Rates. Work on site or pickup. 432-686-0831

Home Services & Home Improvement

Carpet & Flooring

ALEMAN Stamp Concrete Plain or Decorative concrete for slabs, driveways, patios, pool decks, etc. For Estimates, call Ed (432) 6310211

INSTALLS & Repairs Carpet, Tile, Wood, Paint, Electrical, Plumbing and Much More, 432-924-3260.

Concrete

CONCRETE SPECIALTIES
Design, drives, patios, staining, flagstone, brick planters, outdoor kitchens and fire places. 35 years experience! Book Early for Spring! 432-934-8102.

CONCRETE WORK
Doing concrete work in Midland for over 40 years. Call 683-5504

JS Concrete
Slabs,curbs,driveways, patios, Stamp concrete, Free Estimates. Bonded & Insured. Juan Sanchez, owner. 432-413-0924

QUALITY CONCRETE & METAL BUILDINGS
Work of all types. Driveways, patios, sidewalks, house/metal buildings, foundations. Call 432-816-6839 / 432-263-5272.

Fax Your Ad 682-6999

Home Services & Home Improvement

Concrete

QUIROZ COMPANY STAMP CONCRETE
All types of concrete work. Choose your pattern. All types of remodeling. References. Doing business in Midland for over 50 years. Felix @ 631-6734 or Matt @ 631-2475.

TOTAL CONCRETE by Manny Ribera. Native Midlander. Steel buildings, patios, sidewalks, concrete stamping, qtr-inch over lay, total crack repair, total resurfacing qtr-inch. www.mRiberaConstruction.com

Electrical

ALL YOUR electrical needs met. Call G&S Electric. 32 Years experience. 432-685-0859. Tecl # 22541

Fences

A1 QUALITY
Best Prices
Repair or replace. Serving Midland over 40 years. Free estimates. Jackie Cooper 432-813-2638.

ABC FENCE. Native Midlander doing Professional quality work since 1979. Gates are my specialty. Repair and small jobs welcome. Call Lonnie 432-638-7950

FRANK D'S FENCE BUILDING AND REMOVAL. CALL 432-238-2060

Home Services & Home Improvement

Fences

ARMSTONG FENCE & Welding. We do all types of fencing, new or repair. Call 432-978-8497

QUALITY WORK at best prices. Serving West Texas since 1973. Repairs or replacing, free estimates. Call Frank Wright 432-634-6888.

Fireplaces & Firewood

ERIC'S FIREWOOD Oak/Mesquite or Mix 1/4-$100, 1/2 $200, Full $400. Call 432-934-6198. Thank you!

FIREWOOD
by Midland Fireman. Oak, Pinon, Mesquite firewood. Full, half and quarter cords. Free delivery. Also, Tree Trimming Services. Also selling firewood racks. Call 432-557-2897.

TERRY'S FIREWOOD- Oak - Mesquite - Pecan. Full & 1/2 cords. Free local delivery & stacking. Cheaper price if picked up. 432-488-7695.

Handyman Services

HANDYMAN LIGHT & Ceiling Fan repair, leaky faucet, minor home repair, clean up, trash hauling & more. Raul 432-288-8998 Reasonable.

Heating & Air Conditioning

At your service
actionairplumbing.com
(432) 620-8900

ELLIS & SONS Plumbing & Air Conditioning Sales & Service. Service all brands. 683-2679. TACLB005482.

Fax Your Ad 682-6999

Concrete

RUDY'S HOME IMPROVEMENT
Repair & remodeling, commercial and residential. All types of concrete work, concrete staining & stamping, brick, block, rock, stone tile, brick mortar repair, etc. Drywall, texture, and painting, interior & exterior. REASONABLE RATES quality work, free estimates, bonded Contractor Rudy 212-1122.

Concrete

Young's Concrete Construction Midland
Sidewalks - Driveways - Patios - Garage Floors - Decorative Concrete
432-215-6045

Painting & Wallpaper

A & B PAINTING & REMODELING.
Interior & Exterior. References Available. Free Estimates. Call Reed @ 432-528-3253 Bonded & Insured.

DOUBLE TT PAINTING
Interior and Exterior Texture, tape & bed Senior Citizen discount. 432-288-7849 or 352-4633

ENRIQUE'S CONSTRUCTION
Framing, drywall, tile wood trim, painting. 432-557-4757

FEMALE PAINTER: Interior/exterior, very professional, takes pride in her work, very dependable & affordable. FREE Estimates. 432-250-4643

Interior/Exterior Painting
Proudly Using Sherwin-Williams Paint
For Free Estimates, call Bill Temple Painting
432-349-1563

K & J Painting - Midlands Readers' Choice Gold Winner! Interior & exterior, painting, drywall repair, tile. Top Quality Work. Free estimates. Kevin Ison, 432-563-3178 or 432-349-6110.

Plumbing

At your service
actionairplumbing.com
(432) 620-8900

Septic Installation
actionairplumbing.com
432-620-8900

Home Services & Home Improvement

Plumbing

★ SUPERIOR ★ PLUMBING
Call us on all your plumbing repairs, new construction, and remodels. M39721. For superior service at reasonable rates. Please call 432-687-5905.

Roofing

J&J ROOFING
All Types of Roofing & Repairs. Fences Repairs. 25 years experience.Free Estimates Call Juan, 432-631-6861

REYES ROOFING
NEW roofs, replace, leaks. Free estimates. 432-686-7113 leave message. 432-238-4254

Landscape & Tree Maintenance

Lawn & Garden

♦A-1 Expert Tree Removal/Trimming. 30 years exp. Stump grinding & storm damage. References. Insured. Save money, get MAX results. Serving the Permian Basin for 23yrs! Call Chris 432-254-1339.

A & D LAWN SERVICES
Business & Residential
Trimming, yard cleanup, mowing & maintenance. Very professional. Dependable service. 432-853-8897

AFFORDABLE TREE shrub pruning, removal, sprinkler repairs. Licensed & Insured. Call Kut-Rite 561-8802, 638-6163.

Fax Your Classified Ad In Today! 682-6999

Home Services & Home Improvement

Contractors & Builders

CELEBRATING 10 YEARS IN BUSINESS
Barbed Cross Construction
Commercial/ Residential Construction
New and Remodel, Design Build
432-262-4405
www.barbedcrossconstruction.com

Home Services & Home Improvement

Tile & Vinyl

★ SHOWER SPECIALISTS & General Remodel. Texstar Construction. Interior & Exterior home improvements. Quality work on tile floors, wood floors, drywall, painting, door & window installation. Additions, etc. Free estimates. Call 432-889-7125

Landscape & Tree Maintenance

Lawn & Garden

All Fall Cleanup
FREE ESTIMATES
Gutter & drain clean out, lawn services, trim trees and bushes, and removal of dead trees. Billy - 432-634-5040

CAREFREE LANDSCAPES
For all your Landscaping Needs call Russell 432-557-9622

A & G Services. Mowing, edging, tree trimming, shrub removal, fertilizing, planting, mulch, flower beds, all seasons. Free estimates. 432-599-4240

FRANK D'S LAWN SERVICE
Mow big or small lots. Tree, shrub trimming and removal. Irrigation Specialist Lic#0020437. Call 432-238-2060

AGUIRRE'S LAWN Service. Opening for Thursday & Friday lawn service. Complete lawn service, trimming shrubs, tree pruning, sprinkler repair, big and small we will do it all. Commercial & residential. Insured, free estimates. Call 432-296-1248

GENERAL YARD CLEAN UP
for your business or home lawn care. Tree trimming, trimming of all bushes & shrubery flowerbed cleanup, removal of unwanted waste & debris. 432-382-8919 432-853-8897

BIG DADDY LANDCARE Spring Clean-Up, flower beds, mow, tree/shrubs trimming, sprinkler repair. Call Jose @ 432-978-7051

M & M Landscape 22 years experience. Grass sodding, Xeriscaping, tree & shrub removal. Native Midlander. 432-230-3372

DIRT
CLEAN RED DEEP SOIL DIRT
For landscaping & fill dirt
$180 Per Load Delivered
Call Matt @ 631-2475 or 631-6734.

MOWING, Tree/Bush Trimming. Call Emilio 432-488-6520 or Arnold 432-978-1524.

♣MURPHY'S LAWN CARE
Mowing, edging, trimming, Hedge/ shrub trimming, clean-ups. Bill or Maryann. (432)687-2131

WILL TRIM, prune or uproot just about any tree, very reasonable prices. Call Norman 432-296-1424

Fax Your Ad 682-6999

Miscellaneous Services

CRYSTAL
Custom Cabinets · Granite Countertops · Home Remodels · New Homes
Alfredo Terrazas, President · Cell: (432) 634-8891
Crystian Terrazas, Manager · Cell: (432) 301-3312
A_Crystal@mesa.Yahoo.Com
2704 S CR 1247, Midland, TX 79706

Miscellaneous Services

AMERICAN HOME IMPROVEMENT
Remodeling, Windows, Siding, Outdoor Kitchens, Grills, Fire Pits, Sunrooms, Patios and much more!
3D Virtual Designs • (432) 550-7224
11220 State Highway 191 (Between Midland and Odessa)
http://www.ahi-texas.com
BBB ACCREDITED BUSINESS · A+ · 2014 WINNER

AMERICAN HOME IMPROVEMENT
Remodeling, Windows, Siding, Outdoor Kitchens, Grills, Fire Pits, Sunrooms, Patios and much more!
3D Virtual Designs • (432) 550-7224
11220 State Highway 191 (Between Midland and Odessa)
http://www.ahi-texas.com
BBB ACCREDITED BUSINESS · A+ · 2014 WINNER

WATER TREATMENT
Culligan of West Texas
Residential & Commercial
FREE WATER ANALYSIS
563-2690

Pet Services

ATTENTION DOG OWNERS!
Dog-Waste Clean-Up & Removal Service
$11.00/wk/1 dog, $2.00/add'l dog.
www.k-9pottypatrol.com, 432-254-9951

Landscape & Tree Maintenance

Lawn & Garden

♦ OVALLE'S LAWN & SPRINKLER
We're small but big on service!
Now taking new clients
Call Oscar
432-553-5915 or office 432-247-1216
oscar ovalle@att.net

THOROUGHBRED LANDSCAPING is taking New Customers for 2015. All general maintainence. Spring clean-up and weed control. Call Marc at 432-770-2643 for a free estimate. Always Fair & Honest

RAUL'S LAWN Services. Lawnmowing, edging, shrub & tree trimming. Free estimates. Reasonable. Call Raul @ 432-288-8998

STRACENER IRRIGATION
Sprinkler Systems
Repairs & Installations
License #4933
Call (432) 561-9525

TREES FOR SALE
Red Oak, Live Oak, & Cedar Elm. Farm picked trees. We plant & guarentee. Matt @ 631-2475 or 631-6734.

Miscellaneous Services

BLUE'S SPRINKLER System. Installs and repairs. Connect your irrigation to your water well. Lic. 8285. 432-889-8963, 684-6977.

Musical Instrument Tuning & Repair

✓EXPERT PIANO Tuning and Repairs. Please Call Michael Sherrod At 432-694-3161. For An Appointment.

Fax Your Ad 682-6999

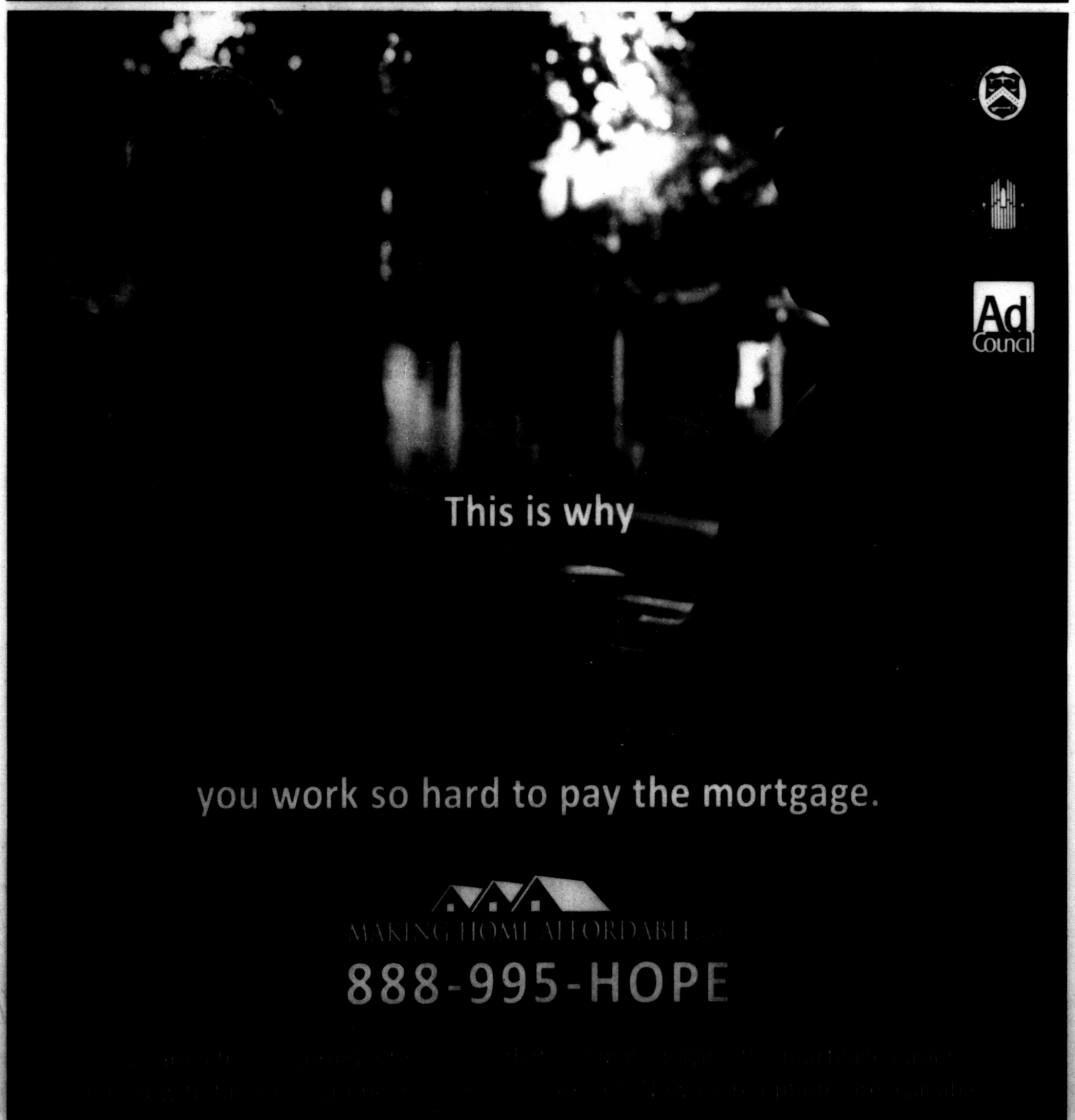

MRT Homes Gallery

View The Homes Gallery on our website at mrt.com/homes

5 LA PROMESA, ODESSA - $1,100,000

Superb Floor Plan! 4BR, 4.5BA, Double Master Bedrooms, Full Outside Kitchen with Fireplace & WOOD Ceiling! Gourmet Kitchen with Stainless Appliances, Granite, LUX! Wine Bar Butlers Pantry, Level 4 Granite Throughout!!! Please call **Chris Beckett, Broker/Owner.** To take a personal tour **432-349-7600** or **lazzabusoo@hotmail.com**

PINE & BECKETT, REALTORS 686-7000

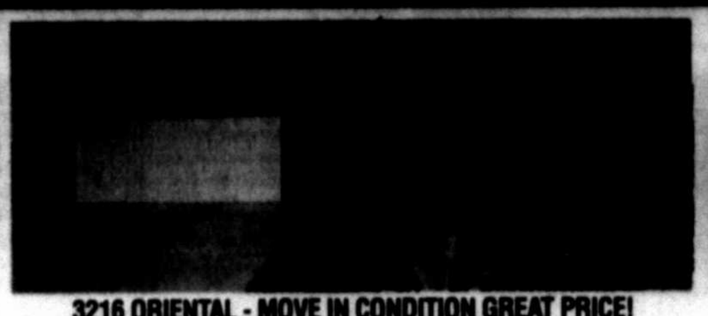

3216 ORIENTAL - MOVE IN CONDITION GREAT PRICE!

New to market! Terrific 3 BR, 2 bath with oversized master suite. Master bath has separate tub and shower as well as 2 closets! Open floor plan, clean as a whistle, back yard has two areas: one covered patio, and a larger open patio with space for outdoor entertaining! Lovely decor, 2 car garage, inside utility, beautiful landscaping, too! $209,900. See pics at www.e-roberta.com. Listed by R. Aldridge Real Estate One. Call Cindy for details. 432-682-2517.

REAL ESTATE ONE 682-1111

4701 MIMOSA

Beautiful Cul-de-sac location, great curb appeal, w/ lots of parking in back home. 4 BR 3 BA, 3 Car garage, 2 Living areas + Formal dining. Granite in kitchen with breakfast bar, pantry, huge 5 burner gas cook-top. SO Master with gorgeous ceiling treatments with a Great office w/ built-ins and storage space. Pretty Fireplace in living room. Over-sized lot w/ beautiful backyard. Private patio off the master BR. Great neighborhood pool. Call Bill Underwood 432.413.8000 for more information.

RE/MAX 1ST CHOICE THE UNDERWOOD GROUP 698-0411

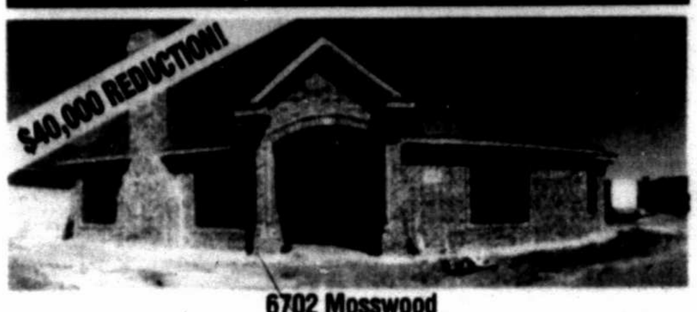

6702 Mosswood

All of the quality and beauty of a Robert Graham new construction! 4 bedroom 3 bath home with 10 foot tall ceilings. 8' doors, granite package and wood shutters. STUNNING kitchen, light and bright, but private. Nice size patio yard with spacious covered patio. 4 car garage too! Room enough for all that garage storage collection and your cars. AMAZING! Come see! For more information please call **Denise Underwood 553.0121**

RE/MAX® 1ST CHOICE THE UNDERWOOD GROUP 698-0411

1015 GRIFFITH - $249,000

Spacious 4 bed/2 bath w/big backyard! Living area greets you w/beautiful wood laminate floors, high ceilings, crown molding & corner fireplace that opens to a bright dining! The kitchen has a breakfast bar, ample storage & prep space w/walk-in pantry! Seq. master has plush carpet, his/her walk-in closets w/built-ins & linen closet! 3 bedrooms w/walk-in closets & plush carpet share a cute hall bath! For more information call **Bill Lanier 432-682-1144 or Dale Lookabaugh 432-553-0706.**

KELLER WILLIAMS REALTY 520-5151

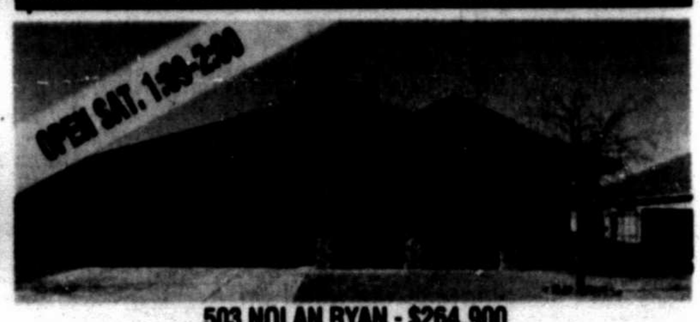

503 NOLAN RYAN - $264,900

Cute, Spacious & Open! The large living area has a corner fireplace, high ceilings, lots of natural light & is open to the dining & kitchen! The kitchen has tile, black appliances, ample counter space & lg pantry in utility room! The seq. master has his/her closets & dual sinks, while 3 bedrooms w/walk-in closet share a hall bath off the living area! The bonus room leads to the low maintenance yard w/fire pit & pergola! For more information call **Bill Lanier 432-682-1144 or Dale Lookabaugh 432-553-0706.**

KELLER WILLIAMS REALTY 520-5151

3325 CAMARIE - $269,500

Guest Quarters w/Handicap accessibility in this 3 bed/3.5 bath! The living w/fireplace opens to a breakfast bar & cozy kitchen w/ample storage! Guest quarters is handicap accessible w/seq living area, lg bedroom, wheelchair accessible lg bath w/BIG shower & walk-in closet! Master suite is HUGE w/his/her walk-in closets, sep vanity & sitting area! Additional special features: 3rd bedroom is seq., closets w/built ins, covered RV space w/workshop/storage! For more information call **Bill Lanier 432-682-1144 or Dale Lookabaugh 432-553-0706.**

KELLER WILLIAMS REALTY 520-5151

GRACIOUS 4/3/2/2 - 4105 ST. ANDREWS - $269,500

Gracious four bedroom three bath (mother-in-law plan) in coveted Quanah Parker district! Nearly 2,600 livable square feet. Gorgeous faux-painted kitchen cabinets with new custom tile countertops & backsplash. Tall ceilings! Wide open floor plan with a wet bar; French doors opening to lower maintenance backyard with new fence. Circular drive; rear entrance garage. **Call Margaret @ 889-2934.**

UP GROUP 684-7788

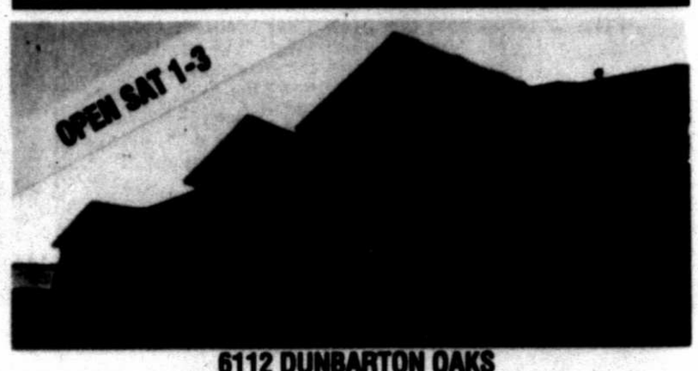

6112 DUNBARTON OAKS

New Construction, 5205 living sq. ft., 4 bedrooms, gameroom, 4 full baths, 2 half baths, wood floors, study, formal dining, outside kitchen patio. $1,315,000. **817-808-7149.**

FOR SALE 817-808-7149

1011 STANOLIND - SUPER FAMILY HM/WRKSHP! - $247,500

3 Bed, 2 bath, 2 living areas, built-ins galore Man's dream workshop 24'x28' with electricity, water, overhead door attic is floored for storage. Ready for new family. Call **Jo Braden 352-5046**

RE/MAX® 1ST CHOICE THE DOSS TEAM 432-687-3629

3900 DOUGLAS AVE - $239,900

PRICE REDUCTION!!!! You will not want to miss this beautifully updated 4 bedroom 2 bathroom home on a corner lot. Completely open floorplan, recent bamboo floors in living area. All bedrooms are very large with recent carpet. Custom cabinets in master closet. New doors and baseboards throughout. Recent windows and roof. You will not need to do a thing, just move in and enjoy. Call **Madison Shaw, 432-528-4640.**

LEGACY REAL ESTATE 432-687-6500

2410 NORTHTOWN COURT - $265,000

Come see this beautiful 3 bedroom/2 bath home on a cul-de-sac surrounded by mature trees. You will not need lights in this updated kitchen which has recently updated large windows. The sunroom is an oasis perfect for a second living area or office. The large patio and low maintenance backyard is perfect for relaxing. Don't miss this one! Come see for yourself! Call **Madison Shaw, 432-528-4640.**

LEGACY REAL ESTATE 432-687-6500

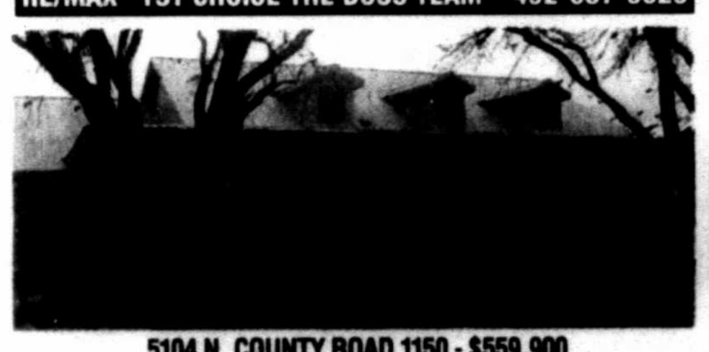

5104 N. COUNTY ROAD 1150 - $559,900

Secluded country estate. Custom built in 2006. Large 3 bedroom, 3 bath home, 2 living areas, reading nook, open kitchen with lots of cabinets, 3 car garage, large covered porch, pecan orchard all this on 5 acres. Call to see **Clemmie Sorge, listing agent, 432-553-9136**

LEGACY REAL ESTATE 687-6500

2609 COUNTRY CLUB - $195,900

Updated older home with 3 bedrooms, 2 bath, 2 living areas, large master bedroom with fireplace, 1 car attached garage and 2 car carport in back. Call to see inside. **Clemmie Sorge, listing agent, 432-553-9136.**

LEGACY REAL ESTATE 687-6500

AMAZING LOW MAINTENANCE HOME! 1305 N. D. ST.

Great low maintenance home features 3 bedrooms, 2 baths, and office area. Two story w/great curb appeal. Huge master sutie w/built in vanity, large walk in closet. Nice patio area for entertaining. Contact **Sheet Doss at 352-4826** for more information.

RE/MAX 1ST CHOICE THE DOSS TEAM 432-687-3629

One of Midland's finest Residences - 25 Oaklawn

Gorgeous low maintenance in Oaklawn Park. Recently reduced to sell. Home features 2 spacious master suites, office, workout room, sunroom, and huge laundry area. Amazing details throughout home, quality of this home will astound. For more information or to see this rare find, please contact **Sheet Doss 352-4826.**

RE/MAX 1ST CHOICE THE DOSS TEAM 432-687-3629

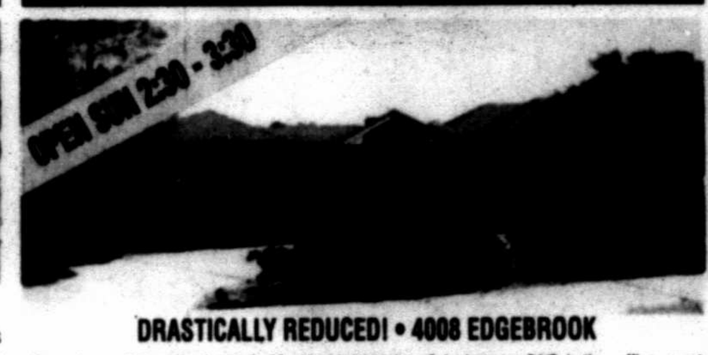

DRASTICALLY REDUCED! • 4008 EDGEBROOK

Great low maintenance home in Mockingbird Heights. 3 bedrooms, 21/2 baths, office, great floorplan, open living and dining area. Recent paint and other updates. Home surrounds enclosed patio are. Huge master suite. MUST SEE! Contact **Sheet Doss 432-352-4826** for more information.

RE/MAX 1ST CHOICE THE DOSS TEAM 432-687-3629

HUGE REDUCTION! 4509 Teakwood - Green Tree

This Green Tree beauty has recently been reduced to sell! Home features 3bd, 21/2 bath, 2 living, and 2 dining areas. Tons of recent updates, including floors, counter tops, appliances, bathrooms, and much more. Come see this home on Sunday from 1:00 - 2:00. Shown by **Sheet Doss 352-4826.**

RE/MAX 1ST CHOICE THE DOSS TEAM 432-687-3629

4304 SALTILLO COURT - NEW CONSTRUCTION - $389,900

Fabulous Houston Chalmers Homes residence with 4 bedrooms, 3 bathrooms, and a 3 car garage. Amenities include plantation shutters, crown molding, elevated ceilings, walk-in closets, laundry room sink, master suite with garden tub, his and hers sinks, and a walk-in shower, covered patio, sprinkler system, wood fence and professional landscaping. Approx. 2,504 sq. ft. Call **Scott Bowden @ 687-1259 or Tammy Brookshire @ 687-3303 for more info. www.midlandhomes.com.**

THE REAL ESTATE COMPANY 618-0286

5800 DUNBARTON OAKS - $460,000

Beautiful home located in Mockingbird Oaks offers 4 bedrooms, 2 full bathrooms, 1 half bath, and a triple attached garage plus climate controlled shop with finished office/studio and half bath. Open floor design with neutral finishes, granite counter tops, plantation shutters and stainless steel appliances. Back yard has covered patio and plenty of room for a pool. Huge driveway for extra open parking. Approx. 2,364 sq. ft. Call **Scott Bowden @ 687-1259 or Tammy Brookshire @ 687-3303 for more info. www.midlandhomes.com.**

THE REAL ESTATE COMPANY 618-0286

2512 LEGACY OAKS - $775,000

Spectacular new residence by Ashingdon Homes located in Mockingbird Oaks with 4 bedrooms, 3 bathrooms, and a 3 car garage. The gourmet kitchen offers quartz counters, entertainment bar, premium cabinets, and Thermador cook-top. Sequestered master suite with free standing soaker tub, dual vanities, and a walk-thru shower. Covered front and back patios with landscaped yards. Approx. 3,464 sq. ft. Call **Scott Bowden @ 687-1259 or Tammy Brookshire @ 687-3303 for more info. www.midlandhomes.com.**

THE REAL ESTATE COMPANY 618-0286

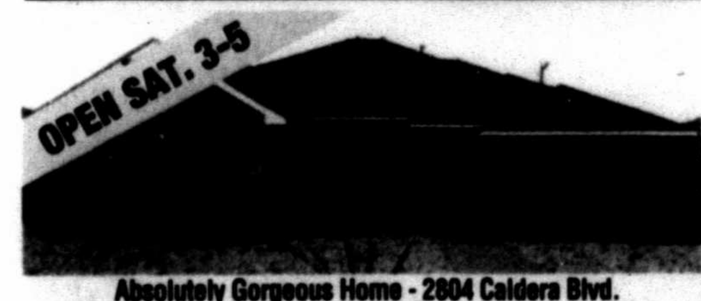

Absolutely Gorgeous Home - 2804 Caldera Blvd.

ENTER TO WIN a bouquet of red roses from Flower Land for your Valentine!

A beautiful Home in a great neighborhood! 4 Bed, 3 bath in law plan, R/O system, Dk. Granite and Gourmet Kitchen with Gas Stove. Tea stained cabinetry galore and Open floor plan with 2 Dining spaces and a fireplace for your romantic evenings. Call **Cassie Pearce for Details 432-763-2546 or cassiep@remax.net.**

RE/MAX 1ST CHOICE THE DOSS TEAM 432-687-3629

112 N. GLENWOOD DR. - $160,000

3 bed, 2 bath, 2 car garage. Call Rockell Buck, Realtor.

REALTY MOMENTUM 432-352-0050

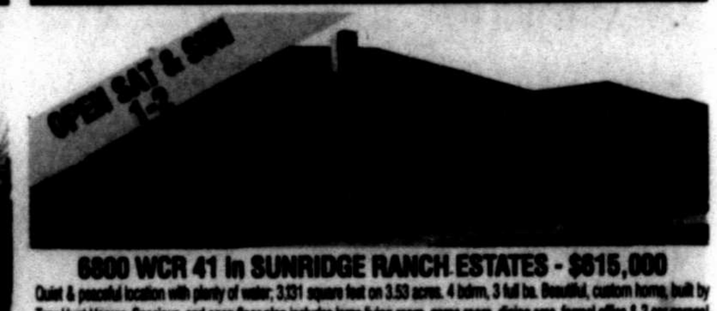

6800 WCR 41 in SUNRIDGE RANCH ESTATES - $815,000

Quiet & peaceful location with plenty of water; 3.031 square feet on 3.53 acres, 4 bdrms, 3 full ba. Beautiful, custom home, built by Troy Hunt Homes. Spacious, and open floor plan includes large living room, game room, dining area, formal office & 3 car garage! Large master suite, large master bath & oversize walk in closet. Island kitchen with lots of cabinet's space. Features include: granite tops throughout, built-in entertainment center, plantation shutters, learned installation in the ceiling and exterior walls, bug control lines exterior walls, 2 water wells (25-50gpm/40-60gpm), 2 sprinkler systems, surround sound living room/game room, and gas fireplace. For more information, please contact Rockell Hunt 432-689-7600 or rockell@hunt.com

FSBO 432-889-7832

3929 EDGEBROOK CT.

It's Perfect! Spacious 3 or 4 bedrooms, 3 full baths, 1 half bath, 3 living areas, 2 dining areas, and 3 car garage.

MLS #102869

$514,300

Sandy J Hanson

REALTOR ASSOCIATE ABR, GRI, CRS, ASR

Direct Office: 432-618-0613

Cell: 432-638-3819

Email: sandy@sandyjhanson.com

Legacy: 432-687-6500 Ext. 165

The "KEY" to your Real Estate needs!