TUESDAY

THE SNYDER DAILY NEWS

VOL. 21, NO. 22 | SNYDER, TEXAS (79549) TUESDAY, MAY 26, 1970 | 8 PAGES—PRICE 10c

The SDN Column

A few days ago, Kathryn Duff, the assistant editor of the Abilene Reporter-News and author of the "Page One" column in that newspaper, reported on a survey about hippies in one of the elementary schools there.

The youngsters were asked questions about hippies, and their answers were so frank and apt that it was downright amazing. Snyder has plenty of young scholars of its own, and they also have demonstrated unusual perception in getting to the basics of the hippy question.

A group at Stanfield Elementary School answered the following questions thusly:

What is a hippie?

1. "It's a person who kills."
2. "It is a person who has real long hair. And sometimes goes crazy."
3. "Boys and girls with long hair. And sometime smoke mearawana."
4. "A hippie is a ugly person. A hippie don't take baths like people."

What do hippies do?

1. "They take doughp. They rob banks were they can get more doughp."
2. "Hang around town and look at the girls and go crazy."
3. "They run around and sing songs."
4. "They smoke Meruwana. They also kill people."

★ ★ ★

Why do we have hippies?

1. "We have them were the United States would be badder."
2. "Because other countrys have sent them away, and they came to our contry."
3. To sing rockingroal music and other songs."
4. "Because they want their own way."

Should hippies have rights?

1. "They shouldnt because they would take over the Presedent of the United States."
2. "No. Because every body can't just do what they want to. And if hippies do it every body will do the same. And we will have a bad world."
3. "The farmers should let the hippies have hippie sitins on ther land. And we need to letem do somemore things that they want to like we can do."
4. "I think they should have a good right."

Our youngsters know as much about hippies as Abilene's youngsters, and perhaps they have a more vivid way of getting across their point than the adults. There is no beating around the bush in these answers.

WACIL McNAIR

★ ★ ★

GRACING THE FLOWER SHOW AT LENGTH — Princess Grace of Monaco wore a striped dress that went several inches below the knees when she visited the Monaco Flower Show Sunday. (AP Wirephoto via cable from Paris)

Today In History

By THE ASSOCIATED PRESS

Today is Tuesday, May 26, the 146th day of 1970. There are 219 days left in the year.

Today's highlight in history:

On this date in 1866, an attempt to impeach President Andrew Jackson was defeated by a single vote in the Senate.

On this date:

In 1790, Tennessee was organized as a territory.

In 1805, Napoleon Bonaparte was crowned king of Italy.

In 1864, the territory of Montana was organized.

In 1942, during World War II, a 20-year-old treaty of alliance was signed by Britain and the Soviet Union.

In 1954, the funeral ship of the Egyptian pharaoh, Cheops, was discovered in a limestone chamber near the Great Pyramid of Giza.

In 1966, Guyana became the first South American country to achieve independence in the 20th century when Britain granted freedom.

Ten years ago— The U.N. Security Council voted 7 to 2 to reject a Soviet resolution calling on the United Nations to condemn U.S. plane flights over other nations.

Five years ago— Arab heads of state met in Cairo to try to reach agreement on unified action against Israel.

One year ago— The Apollo 10 astronauts made a safe landing in the Pacific after an eight-day mission that set the stage for an American attempt to land on the moon in July.

★ ★ ★

THE WEATHER

SNYDER TEMPERATURES: High reading Monday, 86 degrees; low reading, 61 degrees; reading at 7 a.m. today, 63 degrees; precipitation, .27.

Northwest Texas: Considerable cloudiness and mild through Wednesday. Scattered thunderstorms tonight. Occasional thunderstorms Wednesday. Low tonight 56. High Wednesday 88.

North Central Texas: Considerable cloudiness and warm tonight and Wednesday. Scattered thunderstorms spreading across the area tonight occasional thunderstorms Wednesday. Low tonight 64. High Wednesday 85.

Northeast Texas: Considerable cloudiness and continued warm tonight and Wednesday. Widely scattered thundershowers mainly north tonight and increasing most sections Wednesday. Low tonight 64. High Wednesday 86.

Southwest Texas, west of the Pecos: Considerable cloudiness tonight becoming partly cloudy Wednesday. Scattered showers and thundershowers tonight and mainly in the east portion Wednesday. Continued warm. High Wednesday 100. Low tonight 55.

Southwest Texas, east of the Pecos: Cloudy to partly cloudy and warm tonight and Wednesday. Widely scattered evening thundershowers. High Wednesday 94. Low tonight 55.

Southeast Texas: Partly cloudy and warm tonight and Wednesday. Ligh Wednesday in the 80s. Low tonight 64.

South Central Texas: Partly cloudy and warm tonight and Wednesday with a slight chance of thundershowers this evening. High Wednesday 92. Low tonight 64.

Nixon Offers Defense To NATO Allies

ROME (AP) — President Nixon today told his North Atlantic allies that U.S. action in Cambodia is necessary for the withdrawal of American forces.

His defense was made in a letter read at the opening session of a North Atlantic Council meeting by William P. Rogers, secretary of state. It said nearly 7,900 of the enemy had been killed at a cost of 201 U.S. soldiers and 451 South Vietnamese.

The letter was addressed to Manlio Brosio, secretary-general of the North Atlantic Treaty Organization—NATO.

"We still prefer to end this war by negotiation," Nixon wrote. "However, I am convinced we will not have serious discussions so long as the emeny believes that he can ignore our warnings and reject our flexible proposals for a settlement. We are not increasing our demands."

Nixon said the weapons captured in Cambodia, as of Monday, "would equip more than 30 battalions at a strength of 400 to 500 men."

He promised that U.S. operations in the area would be over by the end of June.

Rogers read the letter during a speech covering the situation in the Middle East, central Europe and the strategic missile talks with the Soviets, as well as the Indochina war.

On the Middle East, Rogers said the Soviet Union's increasing involvement has injected new instability and danger of war into the area.

In the light of this, he went on, the United States is reviewing all aspects of policy in the region. This review includes reconsideration of Israel's request for more warplanes to counter the presence of active Soviet military pilots and SAM3 missiles in Egypt.

Growing Soviet strength in the Mediterranean and potential discord within their alliance over Greece's military dictatorship worried the 15 foreign ministers of NATO as they began their annual spring meeting.

"There is no doubt," Italian Premier Mariano Rumor said in a speech of welcome, "that everything which has occurred since the outbreak of the Arab-Israeli conflict has helped the Soviet Union to assert its presence in the Mediterranean."

Rumor and other speakers at the formal opening session avoided direct reference to the disagreement about Greece.

Foreign Minister Poul Hartling of Denmark came to rome with a resolution from his parliament urging him to work to stop arms deliveries to the Greek government, which is widely criticized among the allied nations as being oppressive and undemocratic.

U.S. Secretary of State William P. Rogers and his aides were working to avert open criticism of the Athens regime at the meeting, fearing a Greek walkout from the alliance.

Emil Jonsson of Iceland, the president of the ministerial council, may have been trying to cool the Greek issue when he said: "The strength of our alliance has always been its unity and diversity and its ability to adapt to constantly changing conditions, both inside and outside the alliance."

Jonsson also made no direct reference to another potential source of conflict within the alliance, pressure from the Soviet Union for a big conference on European security. Sentiment is strong in the Scandinavian countries for such a meeting. The United States and some others think it should only come when East and West are much closer to agreement on basic questions of war and peace.

Graduation Is Slated Tonight

The Snyder High School graduating class of 1970 will receive its diplomas in commencement exercises tonight in the Scurry County Coliseum.

The commencement program will begin at 8 p.m.

The diplomas will be awarded by Dan Cotton, president of the Snyder Independent School District Board of Trustees.

The seniors will be presented for their diplomas by Bill J. Hood, superintendent of schools.

John McPherson Hood will give the valedictory address, and Sarah Martha Clark will give the salutatory address. Brad Maule will sing the class song, and Roy Carter, vice principal of the high school, will recognize honor students.

Scholarships will be presented by Mrs. James Wesson, Snyder High School Counselor.

Following the awarding of diplomas, the class will sing the Snyder High School Alma Mater, directed by Arlie Eicke, president of the SHS Chooir.

Jim Shafer, minister of the Church of Christ at Avenue F and Thirtieth Street, will give the invocation, and the Rev. Charles L. Bowyer, vicar of St. John's Episcopal Church, the benediction. The processional and recessional music will be played by Barbara Carter, a member of the senior class.

Officers of the SHS Class of '70 are Mark Gilstrap, president; Randy Levens, vice president, and Marilu Mapes, secretary. Faculty sponsors of the class are Roy Carter, Jerry McLeod, Billy Bob McMullan; Lacy Turner, Ollie Peek, Franklin Pruitt, Cecil Redford, Katherine Northcutt and LaRue Watkins.

Nixon Seeking Emergency Funds

WASHINGTON (AP) — A formal request was made to Congress Monday by President Nixon, seeking an extra $150 million in aid for school districts that have to desegregate by next fall.

The emergency funds, in keeping with previously announced policy, will be used to aid in the hiring of teachers, revising curriculums and for renovation of equipment and materials.

An additional $350 million will be sought for the next fiscal year starting July 1.

N-Viets Troops Slash Into US Infantrymen

By GEORGE ESPER
Associated Press Writer

SAIGON (AP) — North Vietnamese troops slashed into U.S. infantrymen in attacks 22 miles apart in Cambodia, killing eight of the Americans and wounding 35, the U.S. Command reported today. Enemy losses were not known.

The fighting raised American casualties in all Cambodian operations to 216 killed and 807 wounded, U.S. headquarters said. This was 15 more dead and 51 more wounded than the totals reported Monday.

A U.S. communique said American and South Vietnamese forces are encountering increased North Vietnamese activity in the Fishhook region of Cambodia north of Saigon.

Six Americans of the 25th Infantry Division were killed and 25 wounded in an hour-long fight before dawn two miles north of Mimot.

The Americans had bivouacked for the night, and the North Vietnamese struck with rifles, machine guns and rocket grenades. American gunships and artillery finally drove off the attackers.

On Monday, North Vietnamese soldiers ambushed a column of 25th Division troops 22 miles to the southeast, raking them with small arms fire. Two Americans were killed and 10 wounded in the 10-minute volley. Then the enemy withdrew.

South Vietnamese paratroopers to the east of the Americans were reported in sharp fighting Monday near Mimot. A U.S. medical evacuation helicopter trying to reach some of the wounded South Vietnamese was shot down, killing one American and wounding three.

South Vietnamese headquarters said at least six of the enemy were killed and three paratroopers wounded.

Two regiments of the North Vietnamese 7th Division are reported in the Mimot region after pulling back from South Vietnam during the first days of the American drive.

Allied forces in Cambodia destroyed seven North Vietnamese supply trucks, seized a motor pool stocked with hundreds of accessories and uncovered eight more stockpiles of war materials and food, military spokesmen said.

Official sources reported the U.S. and South Vietnamese forces had taken enough rice from North Vietnamese and Viet Cong base camps in Cambodia to feed all of the 55,000 enemy troops.

Twister Sighted Near Lubbock

By THE ASSOCIATED PRESS

Lubbock residents, still shaken by the death and destruction of a May 11 tornado, sought shelter as funnel clouds whirled menacingly close again Monday night but chose to stay aloft.

The latest round of twisters cropped up across the state line in Southeastern New Mexico and spun toward the northeast over a broad reach of Northwest Texas in thunderstorms laden with hail and briefly violent rains.

Appearance of the writhing tornadoes spread alarm as far north as Amarillo, also causing Weather Bureau warnings between that point and Lubbock.

The turbulent weather developed while Lubbock was still recovering from the effects of the nighttime twister which fatally injured 26 persons, some didn't die until last week, and inflicted $200 million in property losses.

Some people hurried into storm cellars or basements in Lubbock. Others headed into the downtown district for shelter in large buildings. Nearly all remained indoors if no other refuge stood close by.

First reports of tornado sightings came from Southeastern New Mexico, where one writhed over open country 20 miles east-southeast of Roswell, another whirled through the sky 30 miles northwest of Lovington and a third was spotted by radar near Caprock.

As fierce thunderstorms boiled into Texas, a funnel cloud was tracked nearly 10 miles from near Shallowater to just north of the Lubbock airport about 6 p.m.

Spectators spotted the next one from just outside the southwest edge of Lubbock over western sections of the city shortly before 7 p.m., and police reported still another two miles west of town at 7:05 p.m.

By 8 p.m. the Weather Bureau relayed word of a twister west of Tulia, and by 8:45 p.m. that one or another was spotted 10 miles south of Canyon. Amarillo was added to the warned area as a tornado was reported over the southwest part of the city at 9:25 p.m.

Hailstones up to the size of marbles pounded the Shallowater vicinity and a rural area 1½ miles west of Abernathy, and hail about the size of peas peppered the countryside southwest of Amarillo.

Prior to the tornado alerts a severe thunderstorm watch was posted for 24 West Texas counties.

The unruly weather was touched off as a weak cold front came to a halt across West and North Texas, and thundershowers lasted into this morning across the northwest part of the state.

Showers also fell near McAllen in the Lower Rio Grande Valley and around El Paso on the west tip of the state.

Top temperatures Monday afternoon ranged from 91 degrees at Texarkana down to 72 at Dalhart.

Forecasts held out prospects for widely scattered thunderstorms again by this evening in Northwest Texas and occasional showers across the southern half of the state.

Stock Market Prices Are Slipping

NEW YORK (AP) — Stock market prices headed downward in very active trading today.

The Dow Jones average had slipped 4.17 points to 637.19 by 10:30 a.m., one half hour after the opening bell.

Declines on the New York Stock Exchange out-paced advances by a 5-2 margin on the exchange.

Analysts said they saw no developments which could stave off further erosion of the market.

On Monday the Stock Market took its worst beating since President Kennedy's assassination as the Dow average plunged more than 20 points.

More Contribute To Industry Drive

More contributions have been made to the Scurry County Industrial Foundation's fund drive.

The latest additions have increased the total to $51,990.

The foundation is seeking $100,000 to promote industrial development here.

Latest contributions came from one anonymous source and from the following individuals, which include personnel at the U.S. Post Office:

J. T. Pitner Jr.
John C. Portis
T. E. Askins
J. C. Williamson
H. D. Moreland
James Stewart
G. T. McMahan
W. J. Schieble
Dr. H. W. Ward
J. D. Hinton

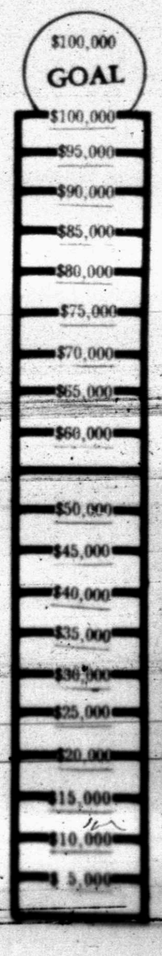

STAR GAZER

By CLAY R. POLLAN

Your Daily Activity Guide According to the Stars

To develop message for Wednesday, read words corresponding to numbers of your Zodiac birth sign.

ARIES (MAR. 21 – APR. 20): 9-12-27-46-65-73-84-90
TAURUS (APR. 20 – MAY 20): 36-44-54-63-75-76-77
GEMINI (MAY 21 – JUNE 20): 5-11-25-32-53-61-80-85
CANCER (JUNE 21 – JULY 22): 2-8-28-35-55-60-87-88
LEO (JULY 23 – AUG. 22): 3-4-19-33-40-59-70
VIRGO (AUG. 23 – SEPT. 22): 10-13-20-29-48-57-87-89

1 Give	31 Uninvited	61 Think
2 Begin	32 New	62 That's
3 Rest	33 Come	63 You
4 Happiness	34 Smoin	64 Daring
5 Excitement	35 Of	65 Dignity
6 Beware	36 Bright	66 Be
7 Cold	37 Speculation	67 Party
8 Important	38 Give	68 Moves
9 Today	39 Bored	69 Items
10 Aspects	40 Through	70 Attitude
11 Prevails	41 And	71 Economical
12 Requires	42 To	72 Is
13 Increase	43 Do	73 Rather
14 Of	44 Money	74 Sensible
15 Shoulder	45 Or	75 Contact
16 Cultivate	46 And	76 Do
17 Sociability	47 Secure	77 Well
18 If	48 And	78 Apparent
19 Mix	49 Your	79 And
20 Your	50 Credit	80 Appears
21 Attend	51 A	81 Understandable
22 Dance	52 Desired	82 Special
23 To	53 Heart	83 Different
24 Risks	54 Prospects	84 Than
25 A	55 The	85 Likely
26 Opportunity	56 Impractical	86 Visitors
27 Pause	57 Draw	87 Wish
28 Tasks	58 Something	88 Enthusiasm
29 Influence	59 Changed	89 Attention
30 Or	60 Day	90 Showmanship

(✓) Good (✗) Adverse (–) Neutral

LIBRA (SEPT. 23 – OCT. 22): 16-17-21-30-38-51-67
SCORPIO (OCT. 23 – NOV. 21): 1-7-15-23-31-45-81-86
SAGITTARIUS (NOV. 22 – DEC. 21): 6-14-24-37-41-56-68
CAPRICORN (DEC. 22 – JAN. 19): 26-42-47-52-69-72-78
AQUARIUS (JAN. 20 – FEB. 18): 22-34-49-50-66-71-74
PISCES (FEB. 19 – MAR. 20): 18-39-43-58

FDA Demotes Top Pathologist

By G. C. THELEN
Associated Press Writer

WASHINGTON (AP) — The Food and Drug Administration has quietly demoted the man who accused some agency bureaucrats of altering laboratory conclusions which cast doubt on established FDA regulatory policy.

FDA Commissioner Charles C. Edwards reorganized a pathology unit last week making Dr. Howard L. Richardson the acting number 2 man in a new pathology division. Richardson had been the FDA's chief pathologist since 1968.

Edwards installed Dr. Bert J. Vos as acting head of the pathology division, according to an FDA memorandum dated May 19. Vos, a longtime agency official, is a medical doctor but not a pathologist.

However, a leading pathologist from the government's National Cancer Institute is in line for the job on a permanent basis, an FDA spokesman emphasized.

Richardson was brought in to revitalize FDA pathology in part because of a reputation he gained in the Veterans Administration as a hard-nosed scrapper committed to scientific integrity, knowledgeable FDA officials say.

FDA memoranda show that Richardson has rankled longtime agency officials during the past year and a half with insistent demands for upgrading pathology in the agency. Pathology is the branch of medicine dealing with the causes of tissue injury and death.

A memorandum written by Richardson Oct. 20, 1969, as a subject of later news stories increased tensions within the troubled agency.

Richardson charged that bureaucrats with limited scientific training expunged conclusions and recommendations from reports of certain animal experiments. The experiments in question appeared to contradict official agency positions on the safety of some food additives, most notably the artificial sweetener cyclamate.

Richardson has met mounting bureaucratic retaliation since news stories of his charges appeared one month ago, reliable FDA officials said. Richardson is attending a scientific meeting in Texas and was not available for comment.

Edwards, asked to comment on Richardson's demotion, said he was seeking "an outstanding leader" for the pathology division.

A source close to Edwards said Richardson was not deemed to be that outstanding leader. The decision on Richardson's leadership quality was made before the news stories appeared, the source said.

Richardson's demotion comes at a sensitive time for the agency. A House subcommittee has scheduled hearings next month on FDA operations, including Richardson's allegations.

Minuteman Missile Installed

PARSHALL, N.D. (AP) — The latest addition to the nation's arsenal of nuclear missiles is being slipped into underground silos on the prairies of North Dakota.

Newsmen got a look at one installation of a Minuteman III intercontinental ballistic missile Monday, although the rocket's multiple warhead was not in place as it was lowered from a special vehicle into its underground berth by Air Force crews.

The Air Force wasn't saying how many of the MIRV—for multiple independently targeted re-entry vehicle—weapons have been placed in silos attached to Minot Air Force Base in northwest North Dakota.

But Monday's installation was the first one in which news media were notified.

The Pentagon said warheads for the missiles now being installed will be added next month.

The Minuteman III can be equipped either with the single nuclear warhead of the earlier Minuteman I and II or the MIRV, which contains multiple warheads that can be delivered to several different targets.

The new missiles were estimated to cost $300 million with another $150 million spent on the modification of existing launch facilities and launch control centers and the installation of ground support equipment at the 150 silos throughout eight North Dakota counties.

Minot is the first base to have the MIRV system as part of a Minuteman III rocket, which weighs 76,000 pounds, about three tons heavier than earlier models, and has a range of 6,000 miles at up to 15,000 miles per hour.

Air Force officials escorted newsmen to an installation 23 miles northwest of Parshall, where cameramen were permitted to photograph the lowering of a Minuteman into a silo.

Officials at the base said they were not allowed to say how many of the advanced weapons had been placed in North Dakota.

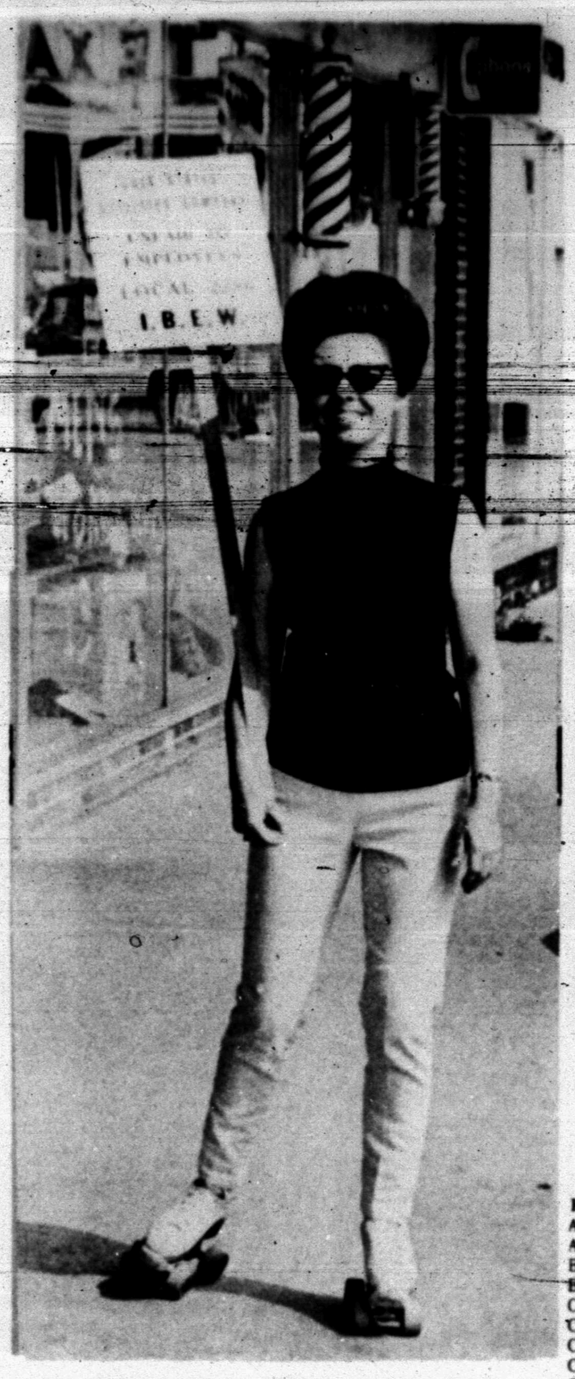

AND THE PICKETS GO ROLLING ALONG — Mrs. Edythe Waltmon, a clerk in the Gulf States Utilities Co. engineering department, takes to roller skates as she pickets a GSU office in nearby Vidor. A strike of International Brotherhood of Electrical Workers Union members is in its fifth week. (AP Wirephoto)

HEW Issues Guidelines On Language Barriers

By RICHARD BEENE
Associated Press Writer

SAN ANTONIO (AP)—A total of 252 Texas School districts, including three stricken recently by Mexican-American boycotts, have been warned to wipe out the language barrier against Spanish-surnamed pupils.

The Texas districts were among more than 1,000 in the nation notified Monday that they could face action under the 1964 Civil Rights Act if they fail to take steps correcting English language deficiencies among their pupils.

The new guidelines, issued by the Department of Health, Education and Welfare (HEW), apply not only to the 2 million Spanish-surnamed pupils in the nation but to other ethnic minorities such as the nearly 200,000 oriental pupils.

HEW spokesmen in Dallas said the policy was issued to all school districts in the nation where ethnic minorities number more than five per cent of the enrollment.

Based on a year-long study, it was described as "the first major step" in solving language problems facing Mexican-Americans for years.

HEW officials said receipt of notification did not necessarily mean a district is discriminating against its pupils. "It simply means they have five per cent or more minority group enrollment," a spokesman said.

The Texas list included Abilene and Crystal City, scenes of Mexican-American school boycotts earlier this year, and Uvalde, where a similar strike lasted 42 days and continued to the final school day Monday.

Kingsville and Edcouch-Elsa, sites of earlier Mexican-American school boycotts, also were on the Texas list.

Also listed were such Texas cities as Dallas, Houston, Fort Worth, El Paso, San Antonio, Laredo, Del Rio, Austin, Lubbock, Amarillo, Corpus Christi, San Angelo, McAllen, Edinburg, Brownsville and Harlingen.

HEW officials said that in school districts where pupils are discriminated against because of langugage difficulties, the districts must "take positive steps to correct the language deficiency."

HEW representatives will contact the districts soon to offer technical assistance if they wish to have any, a spokesman said. He said the new policy is effective immediately, although no deadline was specified.

No specific programs were outlined but spokesmen said some form of bilingual education would be among steps to be taken. Demands for bilingual education often have been among grievances listed. Bilingual programs already are in operation in some Texas districts such as in San Antonio. The last Texas Legislature passed a bill allowing school districts to set up bilingual programs if they so desired.

HEW spokesmen said pupils with English language difficulties must not be assigned to mentally retarded classes, "as has been done on some occasions in the past."

Districts also must refrain from denying ethnic minority pupils access to college preparatory courses because of their language problems, HEW said.

Programs should be structured to correct language deficiencies as soon as possible "and not designed to stretch out over a long period of time," a spokesman said.

State Sen. Joe Bernal of San Antonio, a sponsor of the Texas bilingual education bill, said Monday that he sees the new HEW policy as bolstering "our whole concept of America as a pluralistic society and the strength of American lies in our respect for one another's differences."

He noted that many Mexican-Americans know only Spanish when they first enter school. Such pupils, he said, are crippled.

"To me this is a strong reason why 80 per cent of the Mexican-Americans in the Southwest don't finish high school," he said.

Two Sailors Are Back In San Diego

USS CONSTELLATION — Navy Fireman Timothy J. Jones, son of Mr. and Mrs. Howard Jones, 1204 Twenty-ninth Street, Snyder, and Seaman Raymond F. Murphy, son of Mr. and Mrs. Raymond Murphy, 2611 Forty-second Street, Snyder, have returned to San Diego, Calif., aboard the aircraft carrier, USS Constellation after a nine-month combat deployment in the Western Pacific.

Midday Stocks

By THE ASSOCIATED PRESS

AT&T	43⅛	off ⅜
Atl Rich	45⅛	off ¼
Beth Stl	22⅝	up ¾
Borden	17¾	off ⅛
Cat Trac	31	up ⅜
Celanese	50	off 1½
Chrysler	20	off ⅛
Cities Svc	35⅛	
Coca Cola	63¼	off ⅜
Cont Oil	20⅛	
Crown Zel	25	up ¼
Dow Chem	59	off ⅛
DuPont	101¼	up ⅜
Eastman	61	up ¼
El Paso NG	15	off ¼
Ford	39⅜	
GAF	9⅝	off ⅜
Gen Elec	60¾	off 1
Gen Foods	67	off ½
Gen Mtrs	60¾	off 1
Gen Tel	21	off ⅛
Gen Tire	13	off ½
Great A&P	23⅜	off ¼
Gulf Oil	22½	
IBM	239	off 2
Int Paper	28¾	
Kennecott	39⅝	off ½
Mobil Oil	39¾	off ⅜
Monsanto	28¼	off 1¼
Penn Cent	13	up 1
Penney	37⅞	up ⅛
RCA	20⅜	
Safeway	22½	off ⅜
Sears	52¼	off ⅞
Stand Ind	36⅜	off ⅛
Stand NJ	51⅝	up ⅜
Texaco	25	up ¾
Transitron	4⅝	up ¼
UN Carbide	30¼	
Uniroyal	12⅝	up ⅛
USSteel	31	off ⅜
Woolsth	26	up ½

CORN DOGS
5 For $1.00
Good Thru Fri.
THE DAIRY MART
EAST HIGHWAY

Senate Debate Spurred Anew

By WALTER R. MEARS
Associated Press Writer

WASHINGTON (AP) — With the first Senate vote on the issue pending, the Cambodia debate has been spurred anew with speculation of future U.S. involvement across the South Vietnamese border.

The roll call is being viewed as only a brief pause in the torrent of words on Cambodia, a subject which has dominated business in the chamber for ten days.

Both sides in the dispute about legislation to cut off funds for retaining U.S. forces in Cambodia after July 1 acknowledged the vote today would have little significance.

The measure involved is a conciliatory change in the cutoff amendment, to declare that it is "in concert with the declared objectives of the President" that U.S. forces be withdrawn from Cambodia by June 30. This amounts to an "amendment of an amendment."

It was deemed certain to pass, but the White House already has sent word that it will not alter administration opposition to the basic amendment.

Indications of future U.S. involvement in support of South Vietnamese forces in Cambodia drew protests from Sens. Frank Church, D-Idaho, and John Sherman Cooper, R-Ky., chief sponsors of the main fund cutoff proposal.

Cooper urged the administration to press Saigon for the withdrawal of its troops from Cambodia in line with the June 30 timetable President Nixon has announced for American forces.

He said any involvement after June 30 would make American participation probable in a war supporting the current government of Cambodia, headed by Premier Lon Nol.

The Senate amendment still to be scheduled for a vote would forbid spending on activities in support of Cambodian forces.

"The thrust of that amendment is to say that we shall not become engaged in a longer war in Cambodia without the Congress, and thereby the people, being involved in that decision," Cooper said.

Snyder Student To Graduate At NTSU

DENTON — Mrs. Susan Boren Robinson of Snyder is among 1,072 seniors who have applied for bachelor's degrees at North Texas State University.

Spring commencement exercises are scheduled for 8 p.m. June 3 at Fouts Field.

Candidates for advanced degrees include 173 for master's and 32 for doctor's degrees.

Mrs. Robinson, daughter of Mr. and Mrs. John H. Boren, 1807 Thirty-eighth, is a candidate for a bachelor of science degree in education.

Two Vehicles Are In Mishap Here

Minor damage resulted from a two-car collision in the 2500 block of Avenue S at 3:20 p.m. Monday.

Damage to the 1966 Model Ford of Z. L. Brown, Monahans, was estimated at $300, and damage to the 1968 Model Plymouth of Harry William Warren of Abilene was set at $20.

Burglary Reported

Burglars took a woman's wrist watch and about $7 in change from the residence of Albert Lewis, 811 Thirtieth Street, sometime Sunday, according to a City Police report.

THE SNYDER DAILY NEWS

Published Sunday morning and each evening except Saturday by the Feather Printing and Publishing Co., Inc., at Snyder, Texas 79549.

Entered as second-class matter at the post office at Snyder, Texas.

SUBSCRIPTION RATES: By carrier in Snyder 35 cents per week $1.50 per month. By mail in Scurry and adjoining Counties, one year $9.95. Balance of Texas one year $12.50. All other states $15.00.

MEMBER OF THE ASSOCIATED PRESS.

The Associated Press is exclusively entitled to use for republication all news dispatches in this newspaper, also local news published herein. All rights reserved for republication of special dispatches.

County Court Pleas Heard

An altercation involving seven local youths on the downtown square near the Courthouse May 16 has resulted in the filing of charges in county court and a jury trial which was held in Corporation court.

Eric Clay pleaded guilty in county court this morning to a charge of aggravated assault and received a 30-day jail term plus court costs. The jail term was probated for one year.

Danny Farmer pleaded guilty yesterday in county court to the same type of offense and received a 90-day jail term, which was probated for one year. He also will have to pay court costs.

Earlier, Clay and Farmer each pleaded innocent to charges of disorderly conduct in Corporation Court. A jury trial was held yesterday morning and both suspects were adjudged guilty. They received $200 fines each, but will receive credit for 10 days spent in jail.

These two youths along with the other four who were involved in the fracas also were charged with affray (fighting), but all of these charges were dismissed.

A 6-man jury heard the proceedings in Corporation Court.

Two Get Degrees In Rites At SMU

DALLAS — Over 1800 degrees were conferred at Southern Methodist University's 55th annual commencement May 24, in Moody Coliseum.

Of that number, 29 were doctoral degrees and 770 others were advanced degrees.

Two students from Snyder received degrees in the exercises. They are: James Robert Cloud, P. O. Box 647, the bachelor of business administration-finance, and Karen Elizabeth Wooten, Box 877, the master of arts in speech pathology.

Swiss Bank Provisions Argued

By EDMOND LeBRETON
Associated Press Writer

WASHINGTON (AP) — Legislation intended to make secret foreign bank accounts less attractive to criminals and tax dodgers is on the way to the Senate—with some paperwork provisions still in dispute.

Though the bill passed unanimously Monday, 302-0, the Nixon administration, with some congressional support, argues certain features would be too burdensome to U.S. banks and businessmen.

The disputed provisions would require banks to photocopy all checks of $500 or more, and any person or firm with foreign bank accounts to keep detailed records.

But the House was more moved by arguments that quick action is needed to check the use of the foreign banks by persons hiding hot money, squirreling away "skim" profits from gambling casinos, dodging U.S. income tax or getting around the limits on securities by buying on margin.

In addition to the record-keeping provisions, the bill would hit at courier transfers of cash abroad by requiring reports of such movements in excess of $5,000 at a time or $10,000 in a year.

It would authorize the Federal Reserve Board to make regulations aimed at the use of foreign bank credit for securities purchases.

Penalties provided in the bill range from $1,000 civil assessments to $500,000 fine and five years imprisonment in major criminal cases.

While secret accounts are largely associated in general discussion with Swiss banks, Chairman Wright Patman, D-Tex., of the House Banking Committee, told the House there are now about 25 countries with secrecy provisions.

This is why, he said, even successful conclusion of present treaty negotiations with the Swiss would not solve the problem.

HOSPITAL NOTES

ADMISSIONS: Faye Rogers, 1209 Twenty-eighth; Cora Hartley, 2703 Twenty-fifth; Ova Gore, 406 Thirty-third; James Withey, 603 Thirtieth; Mary Frances Daniels, 2805 Ave. V; Sue Cotton, 2909 Ave. E; James Norred, Rt. 1; Sandra Stevens, 1908 Coleman.

DISMISSALS: Kevin Combest, Thomas Wayne Smith, James Fowler.

Two Texans On Casualty List

WASHINGTON (AP) — The names of 50 men killed in action are on the latest casualty list from the war in Southeast Asia.

Included were two Texans:

Army S.Sgt. Salvador G. Duran, husband of Mrs. Teresa C. Duran, 1105 N. Butx St., Ft. Stockton; Spec. 4 Larry J. Kirkland, brother of Mr. Loy E. Kirkland, 2555 Albemarle St., Dallas.

Missing to Dead-Hostile

Army

Texas—CWO Clifford E. Poe Jr., husband of Mrs. Billie J. Poe, 1803-A 30th St., Killeen, WO Roger B. Baxter, husband of Mrs. Claudine S. Baxter, 214 N. 14th St., Junction.

Cotton Exports To Be Slightly Up

WASHINGTON (AP) — The Agriculture Department says cotton exports this year may be slightly larger than the 2.5 million bales previously indicated but not enough to offset declining use here at home.

Thus, officials say in a report, the nation's cotton carryover by Aug. 1 still is projected at around six million bales, the smallest reserve since 1953.

About 10.7 million bales are expected to be used in 1969-70, compared with a 1969-crop production of only 9.9 million, thus causing manufacturers and exporters to dip further into reserve supplies.

TIGER THEATRE & CAFETERIA
"dine during movie time"
DIAL 37-2-12
NOW SHOWING!

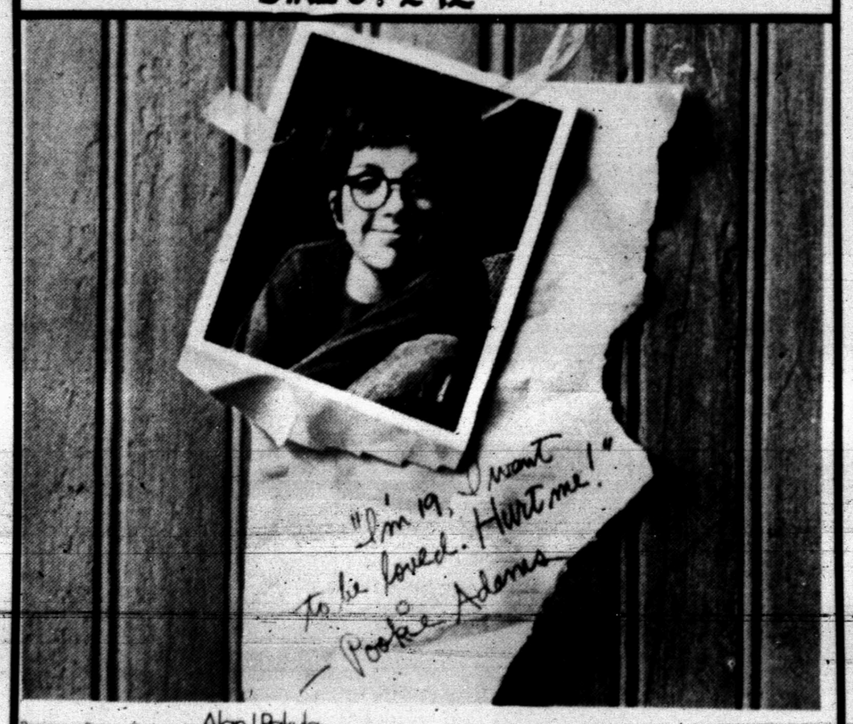

Paramount Pictures Presents An Alan J. Pakula Production
The Sterile Cuckoo
starring Liza Minnelli · Wendell Burton · Tim McIntire
based upon the novel by John Nichols · executive producer David Lange · screenplay by Alvin Sargent · produced and directed by Alan J. Pakula · music scored by Fred Karlin
song "Come Saturday Morning" performed by The Sandpipers (A&M Records Recording Artists) · Technicolor · A Paramount Picture
Suggested for MATURE audiences (parental discretion advised)
SUNDAY—MONDAY—TUESDAY — BONUS FEATURE
ROMEO & JULIET Rated GP

The Importance Of Surroundings

When your mind is troubled, natural beauty can be a great comfort . . . a source of inspiration and uplifting.

At Bell-Seale Funeral Home, we're well aware of the importance of surroundings. We provide an establishment whose dignified and tasteful appointments help to set the mind at ease and restore a sense of balance.

Bell-Seale
FUNERAL HOME
3101 AVENUE S
MEMBER THE ORDER OF THE GOLDEN RULE

IN RECITAL — These piano pupils of Mrs. Virgil Mott were presented in recital at the Martha Ann Woman's Club. First row, from left, are: Beverly Watts, Connie Pollard, Karen Gordon, Donna Mills, Margaret Johnson, Jeana von Roeder, Louise La Flower, Lois Gordon and Robin Hughes. Second row, standing: Dow Mathis, Ricky Bowden and Randy Riggs. Seated: Toni Townsend, Kelley Townsend, Cynthia Ferrell, Kim Nicholson, Kathy Hammit, Laurie Partain, Candyce Runnels, Susan Ferrell, Sherry Mills and Karen Lambert. Not pictured Mark Mathis and Teresa Stansell. (Photo by Raun)

TOP TEN STUDENTS — These are the Top Ten Students of Mrs. Virgil Mott, and they featured in the recent recital. Front row, from left, are Marla Burrow, Lisa von Roeder, Becky Rhodes, Sherry Fleming, Susan Walker. Second row, Janie Nimmo, Wendy Monroney, Janice Dickey, Waynann Monroney and Leigh Ann Sterling. (Photo by Raun)

WOMEN

Here's How

By VIVIAN BROWN
AP Newsfeatures Writer

Many older people are at their wits' end trying to make money ends meet so they can pay high rentals at the same old address.

They are "going for broke" in the old neighborhood.

Why? Many older victims of the "inching rent syndrome" think they are too old to make a fresh start. They pull in their belts every time there is a rent rise.

One 65-year-old couple changed all that. They merely asked "why are we sticking?" They looked and discovered that old-timers had been moving away for some time, but they had been holding out for sentimental attachments that no longer existed.

The old butcher shop and little grocery store had given way to the supermarket. The newspaperman and milkman were new to the neighborhood route every few months. The streets were there, but they were different. People didn't sit on their door steps and exchange greetings with neighbors. And it was difficult walking streets in winter—snow and ice were no longer removed promptly. They didn't feel comfortable taking an evening stroll.

They moved. And they're glad.

You need not lower your standard of living because you seek a lower rent in another neighborhood, they advise. The selection of a new area takes time. Visit other towns, cities, states. Making new friends in your old age and acquiring a new zest for living may take years off your life, they explain.

This couple found a charming cottage in a resort area, where year round rents are cheaper than most places because of the long vacation season. The quiet off-season is a nice time for natives, and older people gravitate to such spots because the tax rate is more or less stabilized. Many use their savings to buy homes, in their old age.

Meanwhile, back at the city, many lonely older folk spend their later years trying to outwit the landlord.

One wary 83-year-old apartment dweller doesn't ask the landlord for anything "that isn't absolutely necessary."

"It's sort of like I'm hoping he forgets I'm a tenant," she says laughing.

She has had a lease in the same house for 30 years through rent controls, house management changes and some refurbishing of her apartment. With other tenants, she has fought rent increases, and she is paying a low rent, considering that she has had four rent increases. Each day she lives in fear of another one.

"I worked hard for 50 years, and I'm not going to turn my savings over to a landlord," she says.

She cautions older people signing new leases on homes to observe "sneaky clauses" that will escalate the rent.

If a refrigerator or range conks out, don't ask for a larger or fancier one. If the landlord suggests he'll give you a new color or new style appliance, don't accept it unless he agrees your rent will not be increased. And beware of the "new blinds gimmick."

Landlords rent their properties to make a profit. It is a business and they need money to maintain the house. They can't afford to be sentimental about old tenants when taxes and house improvement costs escalate. He must raise rents or "cut" services. He usually is in trouble no matter which way he goes.

Some older people are renting apartments for the first time as they can keep up large homes no longer.

WOMEN's CALENDAR

TUESDAY

Toperettes meet st Stanfield Elementary School Cafeteria, 7 p.m.

THURSDAY

Snyder Palette Club will meet at Boy's Club for regular paint session and business meeting; covered dish luncheon; 9 a.m.

Snyder Garden Club meets at Martha Ann Woman's Club; Mrs. Wayne Potts hostess; 4:30 p.m.

American Business Women's Association will meet at Carlos Little Mexico Cafe, 7 p.m.

Mrs. Wayne Bethel's Piano ensemble recital at fellowship hall of First Baptist Church, 7:30 p.m.

FRIDAY

Duplicate Bridge at Snyder Country Club; 9:30 a.m.

SUNDAY

Duplicate bridge at Snyder Country Club; 1:30 p.m.

Company Buffet

This fruit-flavored dressing is one of the best of its kind.

Baked Ham — Potato Puffs
Tossed Green Salad with Orange Sections and Orange Dressing
Rolls — Homemade Mustard

ORANGE DRESSING

1 can (6 oz) frozen concentrated orange juice, undiluted
¾ cup salad oil
¼ cup cider viegar
3 tablespoons sugar
½ teaspoon dry mustard
¼ teaspoon salt
⅛ teaspoon tobasco sauce

Shake or beat together all the ingredients; or mix in electric blender. Cover and store in refrigerator. Shake well before using. Makes between 1¾ and 2 cups.

Pupils Of Mrs. Mott In Recital

Using the theme, "Music is Fun!" pupils of Mrs. Virgil Mott presented their spring program at the Martha Ann Woman's Club on May 16. Wayne Monroney and Johnnie Walker served as ushers and Mack Walker distributed the programs as the guests entered.

Assisting Mrs. Mott in presenting prizes and awards were Mrs. Wayne Monroney and Mrs. Johnnie Walker. Given special recognition were the Top Ten students making the highest grades in a group of thirty-one.

Outstanding student of the group and winner of the $10 cash prize was Miss Waynann Monroney, Critic's Circle Winner of the National Guild of Piano Teachers' Auditions, Superior Award winner of the Texas Federated Music Club Piano Festival held in Lubbock, and 1st place winner in the University Interscholastic Meet in Midland. Miss Monroney began her study of piano with Mrs. Mott at the age of six. She is the daughter of Mr. and Mrs. Wayne Monroney, of 3614 Avenue B. Tied for second place and receiving scholarships of one month's tuition were Janice Dickey, daughter of Mr. and Mrs. Bennie Dickey of 1201 Twenty-eighth Street, and Wendy Monroney, younger daughter of Mr. and Mrs. Monroney.

Following the program, Mrs. Howard Sterling presided at the serving table which was covered in white damask and centered with an attractive arrangement of red and white carnations. Refreshments of frozen fruit punch and assorted cookies were served to over one hundred parents, guests and friends.

Central P-TA Honors Teachers

The Central Elementary School P-TA honored its teachers and other school personnel at an informal gathering in the school cafeteria at the end of the school day on Friday.

Each teacher and employe was presented a cake baked by the mother representatives of each room. This is an annual event of the Central P-TA.

573-3514
SNYDER AMBULANCE SERVICE
Odis Glasscock

For All Your Printing Needs
Feather Printing
Phone 573-6331 — 2107 25th

NEW P-TA OFFICERS — These are some of the P-TA officers for 1970-71 in Snyder Public Schools, who were installed recently in joint ceremonies at the Lamar Junior High School.

P-TA Installs Officers

A joint installation of newly-elected P-TA officers in Snyder Public Schools was held recently at Lamar Junior High School.

Mrs. W. D. Sims, district president of P-TA, was the installing officer. Each officer was presented a pencil to designate his, or her, job in the P-TA.

The officers for the local P-TAs are as follows:

City Council — Mrs. Joe Thompson Jr., president; Mrs. Donald Fritz, vice president; Mrs. Sam Block, secretary; Mrs. E. L. Keller, treasurer.

Lamar Junior High — Mrs. S. L. Morris, president; Mrs. John Fagin, vice president; Mrs. Bill Dryden, secretary; Mrs. Jack Rhodes, treasurer.

West Elementary — Mrs. Gary Roberts, president; Mrs. Mickey Sterling, vice president; Mrs. Annie Jihnson, treasurer.

North Elementary — Mrs. William Wilson, president; Mrs. Dub Tubb, vice president; Mrs. Coy Rhodes, secretary; Kathy Ricks, treasurer.

Northeast Elementary — Mrs. J. L. Banks, president; Evelyn Sumruld, vice president; Mrs. Glenn Thompson, secretary; Nelda Taylor, treasurer.

Travis Junior High — Mrs. Dale Stroud, president; Mrs. Carl Williams, vice president; Mrs. Bill Sikes, secretary; Mrs. Billy McCormick, treasurer.

East Elementary — Mrs. Bob Mengwasser, president; Larry Bills, vice president; Mrs. Richardson, secretary; Mrs. Truss Farquhar, treasurer.

Central Elementary — Mrs. Kenneth Cramer, president; Mrs. Joe Brown, vice president; Marin Ramsey, secretary; Florence Lewis, treasurer.

Stanfield Elementary — Bobby Goodwin, president; Ethel Wadleigh, vice president; Betty Hunter, secretary; Jo Ann Nunley, treasurer.

Family Dinner

Red cabbage always tastes good with pork.

Pork Chops — Potatoes
Stewed Red Cabbage
Green Beans
Fruit Salad — Tea

STEWED RED CABBAGE

1 medium head (about 3 pounds) red cabbage
2 cups chicken broth
½ cup red wine vinegar
1 tablespoon butter or margarine
½ teaspoon salt
⅛ teaspoon pepper
1 teaspoon sugar

Discard any outer frayed leaves of cabbage; cut into very thin shreds, discarding core. In a large saucepan turn the cabbage, 1 cup broth, vinegar and butter. Cook covered over moderate heat until cabbage is tender-crisp—18 to 20 minutes. Stir in remaining 1 cup broth, the salt, pepper and sugar. Cook uncovered over moderate heat until liquid has evaporated—18 to 20 minutes. Serve hot. Makes six servings.

School Menu

WEDNESDAY

Chef's Choice
HAPPY HOLIDAYS

WAYNE BOREN — CLYDE HALL
Snyder Insurance Agency
COMPLETE INSURANCE SERVICE
P. O. Box 530 — Snyder, Texas
1820 26th St. — Phone 573-3163

RAINBOW MARKET
Fights Inflation With GOOD OLD-FASHIONED PRICES

FISH STICKS — Keith's 8 Oz. — 3 For $1.00
USDA Choice Seven Bone Cut STEAK Lb. 59c — Buy Plenty At This Price
Family Style PORK CHOPS Lb. 59c
USDA No. 1 Grade FRYERS Lb. 29c
Blade Cut Chuck Roast Lb. 49c
Pure Pork SAUSAGE 3 Lb. Bag $1.19
Strictly First Grade, Whole Slab BACON 7 to 9 Lbs. Lb. 79c — Sliced Free If You Buy A Whole Slab

SALAD DRESSING — Best Maid Quart 29¢
Shurfine FLOUR 5 Lbs. 39c
COCA-COLA — 6 Btl. Ctn. King Size 43c
GREEN BEANS — Shurfine Cut No. 303 Can 2 For 35c
SWEET PEAS — Mission No. 303 Can 2 For 25c
BUTTERMILK — Gandy's ½ Gal. 61c — Buy One, Get One Free
GREEN ONIONS — Bunch 5c

WE GIVE BUCCANEER STAMPS
WITH $2.50 PURCHASE OR MORE
DOUBLE ON WEDNESDAY
RAINBOW MARKET
3614 25th St. — Phone 573-3002
OPEN 7 A.M. TO 10 P.M. — 7 DAYS A WEEK

GOOD LUCK TO YOU!

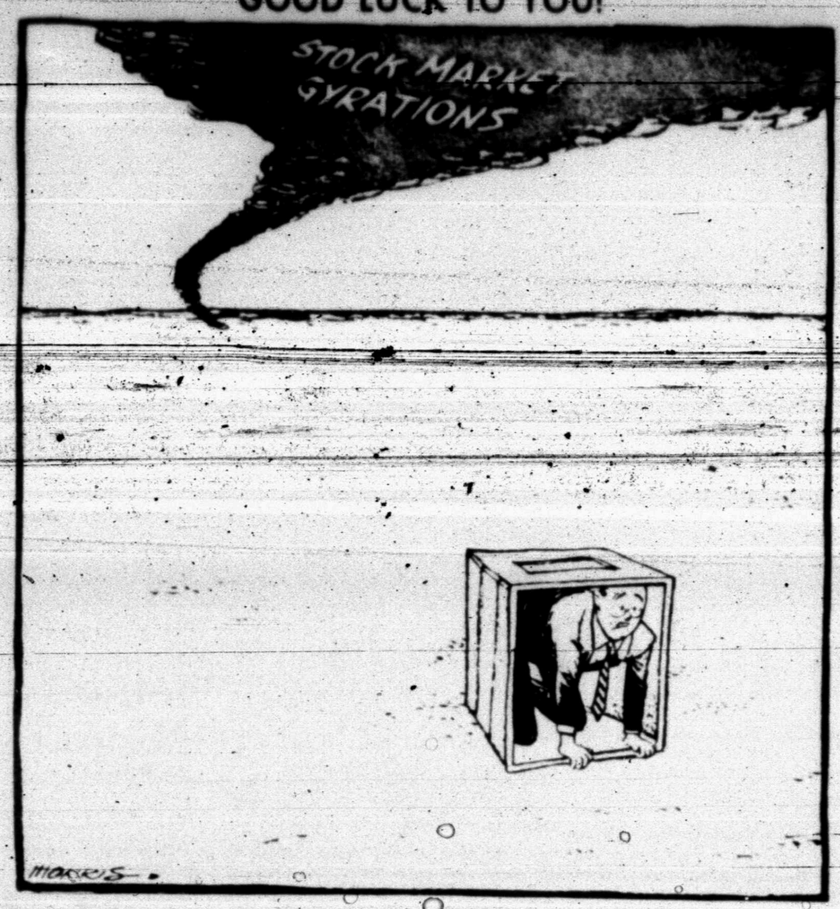

V-President Title Honor Despite Long List

By CAROLE MARTIN
AP Business Writer

NEW YORK (AP) — Most people think of a vice president as the No. 2 man in an organization. But you must really have to try harder if you're a V.P. at a place like Bankers Trust Co. in New York.

Bankers Trust boasts what has to be one of the longest lists of vice presidents of any corporate entity in the country — it includes nearly 300 names.

Why would any management setup include 300 vice presidents?

"During the past 10 years banks have tended to decentralize and their structure has changed," a Bankers Trust spokesman said. "As a consequence, responsibilities are delegated along a broader spectrum. Various departments and divisions are more autonomous, and the men who head them are given titles commensurate with their responsibilities."

The banking fraternity is far more likely to have large numbers of vice presidents than industrial concerns.

General Motors, the world's largest private industrial firm, has a modest four executive V.P.'s and 31 regular vice presidents.

At General Electric there are 63 vice presidents, excluding a number of regional vice presidents. But then GE doesn't have a president; it's chairman and three vice chairmen share in running the company.

One-product company or diversified giant, the vice president can fill various management needs.

Booz, Allen & Hamilton, a consulting firm which helps streamline thousands of corporate managements, has about 400 employes, more than 100 of whom have the vice president's title.

A banker suggested that industry has fewer vice presidents because it chooses to call them something else — division director, for instance.

But the point is that being a vice president does sound more impressive than being a division director.

And despite the fact that the tribe has increased, there is still glamor, prestige and money attached to the title.

"Sharing the title with a hundred other guys doesn't take the gloss off it," an assistant vice president of a New York bank explained. "I'd love to be one and my wife would love me to be one and my mother, who has always known I'm exceptionally talented, would love me to be one."

Four Injured In Stagecoach Mishap

BRACKETTVILLE, Tex. (AP) — Four high school girls were injured, none seriously, when a stagecoach overturned here Monday.

Delora Koenig and Karen Pons, both 17, from Agua Dulce near Corpus Christi, were hospitalized at Del Rio in good condition.

Treated and released were Mary Helen Sil and Jeanne Sablatera, both also 17 and from Agua Dulce.

The accident scene was Alamo Village, a tourist attraction.

Fathers Of The Year Designated

NEW YORK (AP) — Golf pro Jack Nicklaus, baseball commissioner Bowie Kuhn, ex-astronaut Frank Borman and former National League catcher Joe Garagiola are among those designated as "Fathers of the Year" by the Fathers' Day Council.

Nicklaus, 30 and the youngest to win the award, said at a news conference after the presentation ceremony Monday:

"It's learning to get along with others that counts. That's what life's all about."

Blood Vessels To Determine Strokes

LOS ANGELES (AP) — Whether a man will die someday from a stroke may be determined by blood vessel development in the brain before he is born, a doctor says.

Blood vessels develop as uniquely as fingerprints while the baby is still in the mother's womb, Dr. J.F. Toole, professor of neurology at Bowman-Gray Medical School, Winston-Salem, N.C., explained Monday.

Weaknesses in the development during the first three months in the womb can affect blood flow in the brain and vessel walls so that there is disposition to strokes and hardening of the arteries in later life, he told an international conference on brain and spinal cord vascular diseases.

Boyle's Pet Peeves

By HAL BOYLE

NEW YORK (AP) — How do you get rid of your anger?

You can't just keep it bottled up and go on smiling like a painted face on a punching bag. Psychiatrists say that if you do your stomach may become as mottled with ulcers as if you had inside measles. Whatever is bothering you has to be expressed somewhow.

On the other hand, you can't just shout aloud your annoyance or irritation at the things about life which vex you. To do this only embarrasses yourself, troubles your friends, and pleases your enemies.

But how can you get rid of your pent-up spleen without making a public display of your temper? An old man once told me his secret:

"When you get too grouchy to live with yourself, write down on a piece of paper a list of the things that bother you. That'll get them out of your system. Read the list over five times, then take a match and burn it up. You can't help but feel better."

I think I'll give his system a try. Here, on a rainy day in May, are one man's pet peeves and momentary discontents:

All forms of government which require a citizen to fill out government forms.

Guys who have to put an arm around your shoulders before whispering an off-color joke in your ear.

People who tell you something for your own good—but which leaves you feeling bad and them virtuous.

Airline hostesses who will give you five drinks of coffee, tea or milk but only two drinks of anything that will actually help you get over your fear of flying.

Secretaries who exchange racy office gossip at the next company cafeteria table in voices so low you can't quite overhear them.

Girls with wobbly ankles and adenoids who pronounce tomato "toe-MAHHH-toe" and plaza "PLAWWWHHH-zuh."

Anything that gums up a $750 set of dentures.

Girls who tell a fellow he'd look cute with long sideburns when they know darned well that if he did let them grow they'd come out white.

Teen-agers who think it's groovy to listen to a new rock 'n' roll record over and over again until its grooves become ruts.

Anybody who brags he keeps a gun in his house—"just in case."

People who are bravely able to endure your disasters and seek to console you by saying, "Well, after all, in the end it may turn out for the best."

After losing five pounds as a result of 10 weeks of spartan dieting, being told by an acquaintance, "Better do something about that pot—it's getting bigger again."

Anybody who wants to improve the world but doesn't think he himself needs any improving whatsoever.

The price of anything worth having compared to the price it was just a year ago.

One of Supremes Is Wed Sunday

SAN FRANCISCO (AP) — Cindy Birdsong, 25-year-old member of the Supremes singing group, was married Sunday to Charles D. Hewlett of Tulsa, Okla., a dental supply firm executive.

The ceremony was performed by the Rev. Cecil Williams privately at the Fairmont Hotel, where the Supremes are performing. Hewlett also is 25.

MARY WORTH

KERRY DRAKE

WAYOUT

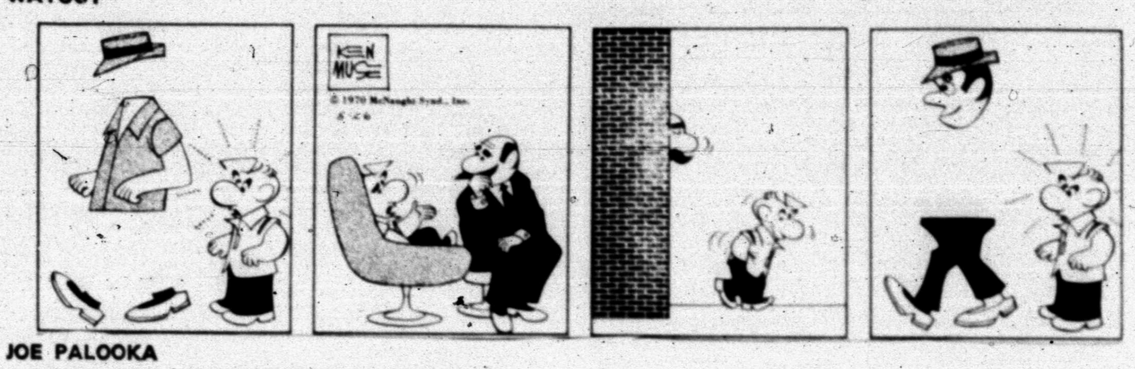

JOE PALOOKA

Classified Ads Get Results

PHONE 573 - 5486

TIGER

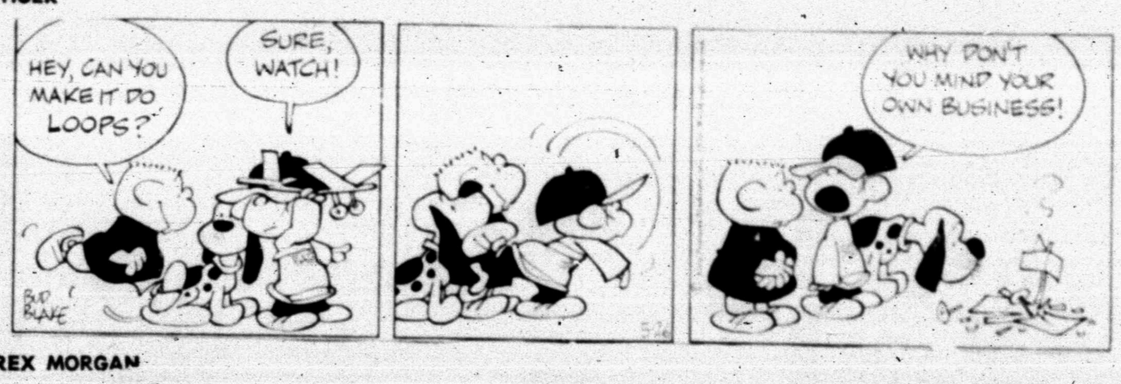

REX MORGAN

DENNIS THE MENACE

NANCY

Junior Editors Quiz on LEMMINGS

QUESTION: *Why do lemmings drown themselves in the sea?*

• • •

ANSWER: The tiny lemming lives in various Northern countries, but those which inhabit the central mountain chain of Norway and Sweden are those to which this question refers. Every 5 to 20 years, an irresistible impulse to migrate seems to seize these mouse-like animals. In great hordes, they move down from the mountains, swimming across rivers and lakes, letting nothing stop them. Those moving to the West [illegible] Ocean; those going eastward reach the gulf of Bothnia. They plunge into the water, swim out, ultimately drown. Experts do not exactly know the cause for this. Long ago, there was dry land where the seas in which the lemmings drown now lie. It is possible the ancestors of the lemmings moved down from the mountains when too many had accumulated for the limited food supply, and that these ancient migrations established a habit carried on to this time. When the lemmings meet the sea, they may think of it as just another river or lake to swim across.

5-26

(Sharon Desjardins of St. Catherines, Ont., wins a prize for this question. You can win $10 cash plus AP's handsome World Yearbook if your question, mailed on a postcard to Junior Editors in care of this newspaper, is selected for a prize.)

CROSSWORD PUZZLE

ACROSS

1. Cupid
5. Gyrator
8. Vast amount
11. Pillar
12. French friend
13. Jardiniere
14. Cake froster
15. Legacy
17. Rub
19. Religieuse
20. Sun god
22. Sea duck
26. Enzyme
31. Ripped
32. Endure
33. Team
35. Supplement
37. Paid notice
38. Affirmative vote
40. Striped equine
45. Over-emotional
49. Place
50. Billy-wix
51. Pepper plant
52. Culture medium
53. Mark in curling
54. Catnip
55. Space agency

DOWN

1. Heroic poem
2. Opulent
3. True olives
4. Thrall
5. Reckoning
6. Warning
7. Provoke
8. Bring suit
9. Bitter vetch
10. Micraner
16. Concord
18. Epoch
21. Horned viper
23. Fictitious name
24. Miscalculate
25. Thing in law
26. [illegible] coat
27. Chess pieces
28. Form of John
29. Fear
30. High in the scale
34. Wood-working
36. Wood gum
39. Independent Ireland
41. Ardor
42. Ancient two-horse chariot
43. Turmerics
44. Subtle emanation
45. Witticism
46. Windmill sail
47. Rubber tree
48. Drowse

G	I	S		S	O	O	N		H	E	N	
A	L	L		A	X	L	E		A	L	E	
S	K	I	L	L		D	A	Z	Z	L	E	
		E	A	T	S		R	I	A			
H	E	R	M	I	T	S		P	R	I	M	
A	X		P	E	R	C	H		D	R	Y	
G	I	N		R	A	R	E	E		I	T	
S	T	I	R		P	I	X	Y	I	S	H	
		A	U	K		M	A	R	S			
D	E	C	E	I	T		G	E	L	I	D	
E	R	I		S	O	H	O		E	W	E	
W	A	N		S	E	E	N		T	A	N	

SOLUTION OF YESTERDAY'S PUZZLE

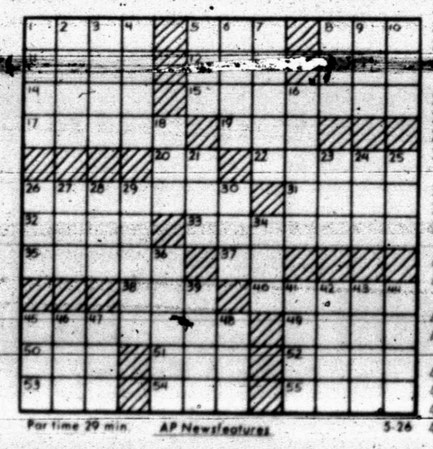

For time 29 min. AP Newsfeatures 5-26

Qualifiers Break Par

BY THE ASSOCIATED PRESS

John Schlee, a Texan who's in the process of becoming a Floridian, must wish he could play all his golf at the Dallas Athletic Club's Twin Gold and Blue courses.

Last year Schlee was among the 105 local qualifiers for the [illegible] and also led sectional qualifiers here the same course to a berth in the Open.

Schlee, who is now playing out of Coral Springs, Fla., bettered the 64s for the second straight year Monday when he led a local qualifiers with a blistering 62—10, seven under par.

Schlee's 27 came on the par 35, 3,363-yard Gold course and included an eagle on the 513-yard par 5 No. 3. Schlee sank a 25-foot putt for the eagle. Schlee's 35 was on the par 35, 3,434-yard Blue course.

Schlee's performance was four shots better than the runnerup spot but second place got plenty of attention.

Eighteen-year-old Ben Crenshaw, who recently signed a golf letter of intent with the University of Dallas, and Texas No. 2 player, Tom Kite Jr., tied for the runnerup spot at 66.

Crenshaw, who already has set a goal of being the low amateur in the Open, had an even par 35 on the first round but had a three-under 68 on the second. Kite finished with rounds of 35-67.

The youngsters finished ahead of several better-known pros, including touring pro Byron Nelson, 75-72—147, and former touring pro Billy Martindale, 75-[illegible]—147.

Billy Hamilton, an insurance [illegible] from Amarillo, finished with a 68 [illegible] Amarillo Country Club's 6,866-yard par 71 course with rounds of 70-68—138. He was the only golfer to equal par.

Steve Melnyk, a former Texas Tech golfer, who secured with 76-70—146, and amateur Jack Farquhar, an Amarillo stockbroker, was third with rounds of 75-71—146.

John Mills, an amateur from Portland, Maine, came back strong in the second round to lead 15 qualifiers at Houston with rounds of 76-66—142, four under par over the Braeburn Country Club's 6,425-yard course.

Mills' surge gave him a five-shot victory over Bobby and John Waldel of Houston, both at 147.

The local qualifiers now move to the sectional qualifying rounds for berths in the Open.

QUALIFIES AGAIN — Lloyd Ruby of Wichita Falls qualified at Indianapolis, Ind. Saturday afternoon for the Indy "500" with an average speed of 160.195 m.p.h. The speed was the sixth fastest of all the qualifiers midway in the third day of qualifications. This is the ninth year Ruby has qualified for the Memorial Day classic. In 1962 Ruby was leading the race but a pit stop accident forced him out on the 56th lap. A six-minute pit stop in the 1964 "500" also lost the Texan the race. (AP Wirephoto)

Pacers Subdue Stars 111-107

By BOB WEBBS
Associated Press Sports Writer

LOS ANGELES (AP) — The Indiana Pacers, newly crowned champions of the American Basketball Association, flew home today for a champagne party they had been planning for days.

The Pacers, only one-point favorites, were strong underdogs in the opening game before they finally subdued the upstart Los Angeles Stars Monday night, 111-107. The champagne had been on ice in Indianapolis for almost a week.

"It just wasn't our night but it sure was a night for Roger Brown," said the Stars' coach, Bill Sharman.

He referred to Indiana's 6-6 forward, a two-year ABA man from Dayton, whose 46 points, which included an ABA playoff record seven three-point field goals, wrecked the Stars.

There were 4,222 fans in the Sports Arena. Ironically, it was the largest crowd the Stars, or their predecessors, the Anaheim Amigos, ever attracted in Southern California and it came in the last game for the team in Los Angeles.

Stars' owner Bill Daniels of Denver has announced the team will move, bound for either Salt Lake City or possibly back to Anaheim.

The Pacers coach, Bob Leonard, had compliments for all his own star, Brown, such reserves as Earl Thacker, Jim Hegan and John Barnhill, and also for Sharman and the Stars.

Brown, whose seven three-pointers [illegible] the Minnesota Pipers against Miami, was asked if he'd like to play for the champion Los Angeles of the rival National League.

"No—not all year," he replied, chuckling. "Right now I want to rest."

"Indiana," said Sharman, "is one of the better basketball teams in the world. Other than my old teams in the NBA, Indiana could hold its own and be a multiple contender."

It was a game that was close all the way, one in which the lead [illegible] after the first period, 36-27, 56-52 at the half and trailed going into the final quarter, 86-78.

Sharman said the turning point may have come when their [illegible] Doug Sanders, wrenched his right ankle after 4:27 of the third quarter. Los Angeles' was ahead, 66-62.

But on came Brown, who averaged 32.7 points for the six games.

Wilt Stone, with 28 points, Wack Calvin, 18, and Vern Jackson and Willie Wise, each with 18, were Los Angeles' leading scorers.

Dodgers Blank Giants 2-0

Texas League Roundup
By THE ASSOCIATED PRESS

Albuquerque's young right-hander, Doyle Alexander kept pitching himself out of hot water in Texas League action against Amarillo Monday night and finally it was the Giants who got burned.

Alexander, a 20-year-old Alabaman, hurried himself out of jams in the seventh and eighth inning to blank Amarillo 3-0 and keep the Dodgers three full games ahead of El Paso in the Western Division chase.

In other games El Paso whipped Dallas-Fort Worth 5-2 and Shreveport split a doubleheader with San Antonio.

Rain Halts L.L. Tilts

Rain halted action in the Little League program last night at Avers Park.

An intersquad Pacer League game between the Indians and the Yankees was halted after one inning. The Yanks were at bat with one out in the second frame when the action was stopped. At the time, the score was 0-2 in favor of the Tribe.

In the National Little League, the Braves and the Cubs only played two and one-half innings before the game was called off. The Cubs never did get to bat in the bottom of the third.

Dean Chance started the 1970 season in the American League shutout finale with 12.

Third baseman Brooks Robinson of the Baltimore Orioles was born in Little Rock, Ark., in 1937.

American League umpires Hank Soar and Art Smolochick have worked in five World Series.

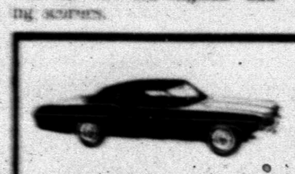

CAR laid up?
Going on vacation?
Kids home?
Special Events?

RENT A NEW CHEVY!

Les Francis Chevrolet Co.
15th & Ave. N Ph. 573-2468

NATIONAL CAR RENTAL

Unser, Foyt Best Bet At Indianapolis Race

By BLAYNE BRITE
AP Auto Racing Writer

INDIANAPOLIS (AP) — With the Indianapolis 500 still five days away, the experts around Gasoline Alley already have tabbed Al Unser and A. J. Foyt, favorites to win auto racing's richest prize.

Unser, 31, pit ace Dan Gurney-managed Foyt on the pole with a four-lap speed of 170.221 miles per hour. Foyt, 35, a three-time winner, starts in the outside of the front row after qualifying at 170.094 m.p.h.

There are 31 other cars in the field, four of them manned by rookies. The average qualifying speed of the 33 starters was 168.172.

A panel of four veteran observers of the Memorial Day classic was asked to rate the field and the chances of each driver, including the rookies, to win.

There is no pari-mutuel betting in auto racing, but if there were, the consensus of the panel would rate Unser and Foyt at 2-to-1 over the field. Roger McCluskey, who has the inside second row spot, was the only driver rated at 3 to 1.

There were two drivers rated at 4 to 1, Mark Donohue and the 1968 winner Bobby Unser, while last year's champion Mario Andretti was placed at 5 to 1, probably because he has a completely new and untried car.

Johnny Rutherford, the other front row qualifier at 170.213 m.p.h., was rated 7 to 1.

Here is the way the field, in the order in which they will start the race, was rated along with capsule comment:

1. Al Unser: Tough to beat if he doesn't break; 3-2.

2. Johnny Rutherford: Morale is high, might win race; 7-1.

3. A.J. Foyt: Wants badly to be the first four timer; 3-2.

4. Roger McCluskey: New team, watch out for this one; 3-1.

5. Mark Donohue: Captain Nice, a real threat; 4-1.

6. Art Pollard: Could finish well up; 20-1.

7. Bobby Unser: Will lead sometime, maybe at end; 4-1.

8. Mario Andretti: New car, new crew, new problems; 5-1.

9. Jim Malloy: Good qualifier, short on experience; 20-1.

10. George Snider: Good car, probably finish top ten; 20-1.

11. Dan Gurney: Tired of second, will go for the handle; 10-1.

12. Mike Mosley: Will probably win this race some day; 25-1.

13. Lee Roy Yarbrough: A good stocker, but is he hungry?; 50-1.

14. Bruce Walkup: Only one lap of experience at Indy; 30-1.

15. Rich Vanderbilt: Short on horsepower and experience; 30-1.

16. Peter Revson: He could be near front at finish; 15-1.

17. Gordon Johncock: Has a long way to go, but will go; 10-1.

18. Joe Leonard: Just a little too far back; 15-1.

19. Carl Williams: Best ride he has ever had; 25-1.

20. Gary Bettenhausen: Nothing but problems all month; 20-1.

21. George Follmer: Good driver, but 500 miles for car?; 20-1.

22. Mel Kenyon: Should finish in top 10 again; 30-1.

23. Donnie Allison: Could be tough here, someday; 25-1.

24. Wally Dallenbach: Better get out of the way; 20-1.

25. Lloyd Ruby: Because here comes Ruby; 15-1.

26. Jack Brabham: Off if he had arrived sooner; 20-1.

27. Bunkie Buckman: He'll drive as long as the car runs; 30-1.

28. Greg Weld: If it were only a sprint race; 30-1.

29. Jerry Grant: He'll pass a few cars before he breaks; 30-1.

30. Bill Vukovich: Strange car and question marks; 25-1.

31. Dick Simon: Short on experience and pieces; 30-1.

32. Sammy Sessions: Car needs more work, but he's in; 30-1.

33. Jim McElreath: He won't finish third; 25-1.

Yoder Rolls 300, Captures Singles

KNOXVILLE, Tenn. (AP) — The 1970 American Bowling Congress tournament is over and John Yoder of Fort Wayne, Ind., the only bowler in the 69-day tournament to bowl a perfect 300 game, has captured the top Regular Singles honors.

Yoder posted a 746 which entitled him to $1,000 of the $570,625 in prize funds.

Dick Feigh and Don Bretendorf of Toledo, Ohio, won the regular doubles crown with 1,271 and Mike Berlin of Muscatine, Iowa, the Regular All Events title with 2,004.

Glenn Allison, of Whittier, Calif., finished first in Classic Singles with 730. Dave Soutar of Gilroy, Calif., who posted a 747 for the tournament's highest series, and Nelson Burton Jr. of St. Louis teamed up to win the Classic Doubles diadem with 1,431.

Bob Strange of Detroit, who registered 2,043, claimed the Classic All Events title.

Merchant Enterprises of New York City won the Classic team championship with a 3,134. Larry Lichstein's 706 led the way.

A total of 4,802 teams, 31,968 doubles combines, 31,945 singles entries and 19,861 All Events competitors bowled in the tourney.

Soccer Star In Hot Water?

BOGOTA, Colombia (AP) — England's World Cup soccer team captain Bobby Moore was still held today by the Colombian police on charges of alleged jewelry burglary he denied before a court.

Judge Pedro S. Durado announced it would take at least five days for him to decide whether a formal arrest order is issued or Moore is freed.

No bail was considered at the moment, but Moore reportedly spent the night, on police authorization, at the home of a local soccer official.

He had been held by the police minutes before the English team boarded its plane for Mexico after two-week practice games here and in Quito, Ecuador.

Moore was held on charges of having stolen a $1,300 bracelet when he visited a jewelry shop last Monday. The English team played two games here last Wednesday and left for Quito the day after.

Manager Ted Williams of the Washington Senators was born in San Diego in 1918.

Tigers Prep For Hirschi

Snyder's Tigers got in a practice session yesterday morning in preparation for the second game of their best 3-of-5 series with Wichita Falls Hirsch to determine the Bi-District baseball champion.

The Bengals took a 5-4 lead in the series last Saturday with a 5-0 verdict in an 11-inning tilt at Wichita Falls. The second contest will be held at 1 p.m. Friday in the Steele Park diamond here with a doubleheader to be held if necessary.

The chances are the second tilt again will feature a mound duel between the two ace hurlers of both teams — Mervo Hernandez for Snyder and Bobby Ross of Hirsch. Each lad was removed at the beginning of the 12th inning of the first contest under the 10-inning rule which prohibits a schoolboy pitcher from working more than 10 innings in a playoff game, at the time, the score was 4-4. The Tigers got their three runs of relievers, Gene Fullmer, in the 12th frame.

Meanwhile, Coach Speedy Mutbert of Snyder was interested in the outcome of the Dumas-Andrews Bi-District series, which originally was to begin yesterday in Andrews. However, rain forced a postponement of the first game until today. The winner of this series will meet the winner of the Snyder-Hirsch series for the regional crown and a ticket to the state tournament.

SPORTS

Ashe Advances To 2nd Round In French Open

PARIS (AP) — Arthur Ashe, Jr., shooting for a rare grand slam, has advanced to the second round of the French Open Tennis Championships along with a contingent of cannon-balling American stars.

Joining the American Negro star with first round victories Monday were Davis Cup mates Charles Pasarell, Jim McManus and Cliff Richey and Billie Jean King and Kristy Pigeon in women's play.

Ashe, of Richmond, Va., who has already won the Australian title, was the most impressive Monday, walloping Cryslaw Rybarczyk of Poland 6-0, 6-2, 6-0. To win the grand slam of tennis, Ashe must also take the Wimbledon and U.S. Open titles.

Pasarell, from Puerto Rico, ousted Christian Duxin of France 6-4, 6-2, 6-0. McManus, of Berkeley, Calif., beat Rauty King of South Africa, 6-4, 6-2, 6-3 and Richey, of San Angelo, Tex., advanced with a 6-0, 6-1, 6-4 victory over Frenchman Jean-Pierre Thamin.

Mrs. King, a three-time Wimbledon winner who is making a comeback after a knee operation, had a tough time but managed to beat Helen Amos of Australia 7-5, 6-1. Mrs. King is from Long Beach, Calif.

Miss Pigeon, of Danville, Calif., defeated Edith Winkens of Germany 6-3, 6-3.

The losing American men were Jim Osborne of Honolulu, George Seewagen of New York and Dan O'Bryant of Sabinal, Tex.

In the women's singles losers were Denise Carter of Los Altos, Calif., and Kathy Harter of Seal Beach, Calif.

STANDINGS

Today's Baseball
By THE ASSOCIATED PRESS

American League

East Division

	W.	L.	Pct.	G.B.
Baltimore	30	13	.698	—
New York	24	20	.545	6½
Detroit	19	20	.487	9
Boston	18	22	.450	10½
Wash'n.	18	23	.439	11
Cleveland	14	24	.368	13½

West Division

	W.	L.	Pct.	G.B.
Minnesota	27	12	.692	—
California	27	14	.659	1
Oakland	22	20	.524	6½
Kansas City	17	24	.415	11
Chicago	16	26	.381	12½
Milwaukee	13	27	.325	14½

Monday's Results

Baltimore 6, Cleveland 2
Detroit 4, New York 3
Boston 5, Washington 3
Kansas City 7, Chicago 1
Minnesota 6, Milwaukee 5
Only games scheduled

Today's Games

Cleveland (Hand 0-4) at Baltimore (Hardin 1-1), N
New York (Stottlemyre 4-3) at Detroit (Niekro 4-3), N
Chicago (Janeski 3-2) at Kansas City (Johnson 1-2), N
Washington (Cox 3-3) at Boston (Peters 3-4), N
Milwaukee (Bolin 1-3) at Minnesota (Perry 6-3), N
Oakland (Roland 9-1 or Fingers 2-2) at California (Murphy 4-4), N

Wednesday's Games

Oakland at California, N
Chicago at Kansas City, N
Milwaukee at Minnesota, N
New York at Detroit, N
Cleveland at Baltimore, N
Washington at Boston, N

National League

East Division

	W.	L.	Pct.	G.B.
Chicago	21	17	.553	—
St. Louis	20	19	.513	1½
New York	20	21	.488	2½
Pittsburgh	20	23	.465	3½
Montreal	16	24	.400	5
Phila'phia	16	25	.390	5½

West Division

	W.	L.	Pct.	G.B.
Cincinnati	32	12	.727	—
Los Angeles	24	18	.571	7
Atlanta	22	18	.561	7½
San Fran.	22	22	.477	11
Houston	20	24	.455	12
San Diego	19	28	.404	14½

Monday's Results

Cincinnati 2, San Diego 1
Only game scheduled

Today's Games

Pittsburgh (Blass 3-4) at Chicago (Holtzman 3-2)
Houston (Lemaster 3-3) at Atlanta (Nash 3-1), N
Los Angeles (Osteen 3-4) at San Francisco (Robertson 4-2), N
St. Louis (Torres 4-2) at New York (Sadecki 2-2), N
Philadelphia (Wise 2-2) at Montreal (Stoneman 3-4), N
Cincinnati (Merritt 8-2) and Borbon (4-0) at San Diego (Carlos 3-4 and Ross 1-3), 2, twi-night

Wednesday's Games

Philadelphia at Montreal, N
St. Louis at New York, N
Pittsburgh at Chicago
Houston at Atlanta, N
Los Angeles at San Fran., N
Cincinnati at San Diego, N

Rozelle Defends Common Draft

By JACK HAND
Associated Press Sports Writer

NEW YORK (AP) — Curt Flood's lawyers are expected to complete presentation of his $3 million antitrust suit against baseball in Federal Court Tuesday.

Pete Rozelle, commissioner of professional football, was the only witness in Monday's abbreviated session. He was under subpoena from Flood's lawyer, Arthur Goldberg, former United States Supreme Court Justice.

Rozelle told the court about football's player-option contract, which operates quite differently than baseball's reserve clause, but he also added that some pro football clubs might have failed if the merged leagues had not agreed on a common player draft in 1966.

In answer to questions by Jay Topkis, a Goldberg associate, who asked Rozelle to identify the clubs that might have failed, Rozelle said:

"I feel some clubs in the American Football League and some in the National Football League would have failed because of escalating costs."

Pressed to name the teams, Rozelle added:

"As long as he had somebody to play against, I think Lamar Hunt (Kansas City owner) could afford to field a football team for some time.

"And I think Bud Adams (owner of Houston) also could afford to field a team for some time as long as he had somebody to play."

If the Flood case is completed, possibly with the testimony of Walter Kennedy, commissioner of the National Basketball Association, the defense is expected to start its case. Among the early witnesses is sure to be Bowie Kuhn, the baseball commissioner.

Flood, former St. Louis Cardinal center fielder who refused to accept his trade to the Philadelphia Phillies, is suing baseball for $3 million in an antitrust suit, challenging baseball's reserve system.

Under baseball law, a player is bound to the club with whom he originally signs a contract until he is traded, sold or released.

A pro football player, upon termination of his current contract, can play one more year under the option clause for at least 90 per cent of his previous pay, and then become a free agent on May 1 of the following year. He can sign with any other club but that club must compensate his old club. If the clubs can not agree on the compensation, commissioner Rozelle makes the final decision.

Asked how often he had to make a final determination, Rozelle said, "No more than four or five times."

Rozelle said about 10 players played out their options last season and "less than 25" in previous years.

When Jay Topkis, one of Flood's attorneys, asked Rozelle if the right to play out an option had been helpful to pro football, Rozelle said:

"Football has been able to live with its rules."

"Profitably?" asked Topkins.

"On occasions," answered Rozelle.

BIGGER SELECTIONS
TOP QUALITY ALWAYS
BIGGER SAVINGS

Gandy's ICE CREAM 5 Qt. Bucket $1.69

Del Monte CATSUP 14 Oz. 4 For $1.00

Dowskin TISSUE 4 Rolls 39c

Kraft MIRACLE WHIP 1 Qt. 59c

Shurfresh BISCUITS 6 For 49c

CRISCO OIL 48 Oz. 99c

Wagner Fruit Drinks 3 For 89c

Golden Break-O-Day EGGS Medium 3 Doz. For $1.00

NESTEA 3 Oz. Jar 99c

Aqua Net HAIR SPRAY 49c

BUDGET SAVERS

CRISCO	3 Lb. Can	79c
VELVEETA Kraft	2 Lb. Box	$1.09
CHEER Giant Size		73c
CORN Our Darling No. 303 Can	5 For	$1.00
CRACKERS Surfresh 1 Lb. Box		23c
MILK Shurfine Tall Can	6 For	$1.00
CAKE MIX Duncan Hines	3 For	$1.00
TOWELS Gala Large Roll	3 For	$1.00
GREEN BEANS Del Monte Whole	4 For	$1.00
INSTANT COFFEE Maxwell House 6 Oz.		99c
DOG FOOD Red Heart 15 Oz. Can	2 For	25c

QUALITY MEATS

Good USDA Choice Meat Is Featured In Our Market. We Sell The Best For Lower Prices. Compare.

BACON Normal Black Label	Lb.	79c
HAMS Normal Cure "81"	Lb.	$1.39
Hamburger Meat Fresh Lean	3 Lbs. For	$1.00
FRYERS Grade A Whole	Lb.	29c
BAR-B-QUE BEEF Real Pit	Lb.	$1.69
CHUCK ROAST USDA Choice	Lb.	59c
ARM ROAST USDA Choice	Lb.	79c
BEEF RIBS Lean	Lb.	45c
BEEF ROAST Rolled Chuck	Lb.	89c
ROAST Pikes Peak	Lb.	89c
ROUND STEAK Heavy Beef, USDA Choice	Lb.	95c
SAUSAGE Market Maize	Lb.	49c

FROZEN FOODS

PIES Johnston Apple or Peach		59c
ORANGE JUICE Shurfine, 12 Oz.	3 For	$1.00
STRAWBERRIES Food King, 10 Oz.	3 For	$1.00
FISH STICKS Sea Star 8 Oz.	5 For	$1.00
POT PIES Morton	5 For	$1.00

FRESH PRODUCE

ORANGES Sunkist	Lb.	12½c
LEMONS Sunkist	Lb.	23c
STRAWBERRIES California	Cts. 3 For	$1.00
LETTUCE Crisp Green	Lb.	19c
ONIONS Yellow	Lb.	9c

OPEN 7 A.M.-9 P.M. SUN. THRU SAT.

WE GIVE GOLD BOND STAMPS
DOUBLE WED.—WITH $2.50 PURCHASE

Early's Grocery & Market
WE DON'T SELL ALL THE MEAT IN TOWN
JUST THE BEST MEAT IN TOWN

CLASSIFIED ADS

Women's Liberation Movement Changed The Entire Country

By LYNN SHERR
Associated Press Writer

Nothing has been the same since.

This one young woman's awakening to women's liberation — a response that may reflect what the movement has done to the entire country.

Through anti-feminist eyes, women's liberation has been largely read as the newest fad of the fad-makers in New York's radical East Village, or on Boston's cultured campuses or among San Francisco's sit-in-for-everything supporters.

But, away from the avant-garde whirl, what reaction has women's liberation aroused?

True, while many of the female activists have sprung full-grown from the forefront of leftist groups, the resurgence of feminism that they have inspired derives as much from being locked out of the executive office to wash diapers as it does from being stuck behind the barricades to paint posters.

Women's lib groups in towns across America range from the National Organization of Women — NOW — whose ex-president, Betty Friedan, wrote "The Feminine Mystique" in 1963 (and is credited with activating housework-soggy minds) to the more radical New York Feminists (and member Ti-Grace Atkinson, who is usually quoted denouncing marriage and motherhood) to the way-out WITCHes — Women's International Terrorist Conspiracy from Hell.

Multi-splinteredd in attitude and style, most feminists nonetheless accept the loose unifying term, "Women's Liberation" since, in the end, they share more similarities than dissensions.

Numbers are hard to judge, because new groups — cozy rap sessions or formal NOW chapters — surface almost daily. Estimates range from 5,000 to 500,000 followers — and when you learn that the mailing list of a Nashville group is 75, and that the YWCA is turned on to it and that the New England Free Press has sold over 10,000 copies of at least three different women's lib articles from its catalogue of 21, well, then the movement could be any size.

Women, after all, do comprise 51 per cent of the population.

A silent majority? Not quite — especially Out There, in the Middle America, so frequently cited as the real pulse of the nation. They care deeply — almost painfully — a fact that becomes clearer when you realize that women's lib is less a movement than an attitude.

Or so it seems from the diary of one reporter who travelled to measure feminine reaction.

BOSTON — A young Irish cop, white-skinned and Kennedy-accented, casually twirls his nightstick and says, almost like a dare, "You won't like it in the man's world." He is guarding the doors of a women-only lecture at Emmanuel College.

Inside, radical sociologist Marlene Dixon has just spent the last two hours talking about how the cop was right, how women aren't really eager for the man's world at all — and that Female Liberation has to change the entire structure of society. "The whole business of the women's movement is clearly revolutionary," she says, herself a boot-out from the University of Chicago faculty ("for my political activity"), now teaching at McGill University but mostly doing the women's lib lecture tour. Her audience numbers about 40 mostly in jeans and long silky hair and smoking cigarettes. One "sister" punctuates Dixon's statements with fervid cries of "Dig it, dig it!" Otherwise, passivity.

In the speech at Duke, she deplores the sterotypic image of men: "the big muscle, bear-killing, Ernest Hemingway types;" and she deplores "the ghetto of America's suburbs with only people under 3 feet high to talk to every day."

A young woman in faded jeans, her red hair loosely caught in a single braid, shifts her bawling, infant son to her husband. He, a hint of mustache on his youthful face, takes the baby out. The other tells me later, in a faint Tennessee accent, "We just always agreed to split the housework and baby care fifty-fifty. My parents don't understand — they think he's helping me with MY work, that he's changing a diaper for me."

NEW ORLEANS — Bourbon Street claims two distinctions: the world's tallest stripper and the nation's largest cast of female impersonators.

Roxanne Dunbar, a Boston liberationist now transplanted to her native south, meets me for dinner. She is 31, with a chopped-off cereal brown haircut, divorced ("I had six years of that housewife thing"). She enumerated in a soft but firm voice her women's lib demands: free 24-hour child care, free self-defense training for young girls, equal pay, guaranteed annual income (for children, too), removal of present birth-control pills from the market, research into safer contraceptives and into the "whole basis of sexual ideology — so that we can get rid of the myths."

Sunday is International Women's Day, and about 50 women attended a day-long workshop at a local YWCA. They are mostly young, but married and single, mothers and childless, radicals and those "just getting started."

Amidst one group of rather average-looking young women in lazy Sunday morning clothes, a blonde in basic black with clunky-heeled sandals and silver hoop earrings, says, "It seems to me women really have a great deal today if they play the right game. I have a man who accepts my independence and allows me plenty of my own interests. I don't understand this movement."

NASHVILLE, Tenn. — The office of Motive Magazine—a Methodist-sponsored, very hip periodical across from Vanderbilt University which has a quota on female students. Among the nine women speaking freely is Maggie Heggen, a free-lance photographer who wears wire frame glasses and a red bandana. She has been married for two years.

"When we first got married we had very typical attitudes," she says. "But now we have this whole new way of relating. It's almost a brother-sister relationship ... only very incestuous." (giggle)

The group explains how they've been trying to get a house for a Woman's Center, but "no one will rent to us, because they think as women we won't take care of the property."

Joanne Cooke, a '68 graduate of Randolph-Macon where she was once a May Court queen, describes one women's lib version of social life. "For one thing, you don't 'date' anymore. You have a friend—and sometimes he calls you and you can call him, and it doesn't matter who pays. I don't keep a whole chain of men anymore. That was just a way to keep lots of interests—to go to drag races one night, hippie parties the next, fraternities the next. It's good to be a lot of different people, but you should do it yourself, not through a man."

Railroads running through South West Africa's vast semi-desert face special problems. Recently, 250 laborers turned out to clear sand dunes from the track between remote Aus and coastal Luderitz where a passenger train was partially derailed by the drifting sand.

TV SCHEDULE

KLBK — LUBBOCK — Channel 13

MON-FRI
6:30 F & R News
7:00 News
8:00 Kangaroo
9:00 L. Show
9:30 Hillbillies
10:00 A. Griffith
10:30 L. Of Life
11:00 Heart Is
11:15 News
11:30 S. Tomorrow
12:00 News
12:15 F & R News
12:25 P. Harvey
12:30 W. Turns
1:00 Love Thing
1:30 G. Light
2:00 S. Storm
2:30 E. of Night
3:00 Movie
4:30 Three S
5:00 G. Pyle
5:30 News
6:00 News
6:10 P. Harvey
6:30 Sports

TUESDAY
6:30 Lancer
7:30 R. Skelton
8:30 Movie
10:00 News
10:20 P. Harvey
10:30 M. Griffin

WED
6:30 Hee Haw
7:30 Hillbillies
8:00 M. Center
9:00 H. Five-O
10:00 News
10:25 P. Harvey
10:30 M. Griffin

KDTV — DALLAS-FT. WORTH — Scat 3

MON-FRI
9:00 News
9:30 Market
10:00 D. Jones
10:30 Market
11:00 News
11:30 Market
12:00 News
12:30 Market
1:00 Market
1:30 Market
2:00 Mrk. News
2:30 Of. Pres.
3:00 Space Angel
3:30 Bugs Bun
4:00 Boro
5:00 Speed Racer
5:30 L. Rascal
6:00 Patty Duke

TUES NIGHT
6:30 Star Trek
7:30 Movie
9:30 Untouchables
10:30 Cinema

WED NIGHT
6:30 Star Trek
7:30 Movie
9:30 Untouchables
10:30 Cinema

KTVT — FT. WORTH — Scat 10

MON-FRI
6:40 Meditations
6:45 News
7:00 S. B. Theatre
8:30 R. Room
9:00 J. LaLanne
9:30 77 S. Strip
10:30 D. Kildare
11:30 G. Gourmet
12:00 News
12:30 C. Carnival
1:00 Movie
2:50 L. Rivers
3:00 M. Mouse
3:30 Popeye
4:00 Flintstones
4:30 Batman
5:00 Munsters
5:30 Lucy
6:00 R. Rieman

TUES NIGHT
6:30 B. Valley
7:30 P. Mason
8:30 Peyton Place
9:00 Movie
10:00 News
10:15 Movie
11:15 Movie

KTXS — ABILENE — Scat 6 & 12

MON-FRI
6:28 Sign on
6:30 F & Rnews
7:00 News
7:30 Kangaroo
9:00 L. Show
9:30 Hillbilies
10:00 A. Griffith
10:30 L. Of Live
11:00 W. Heart Is
11:30 S. F. To
12:00 Weather
12:05 Noon Show
12:30 Weather
12:05 Noon Show
12:30 Weather
12:05 Noon Show
12:30 World Turns
1:00 L. Thing
1:30 G. Light
2:00 S. Storm
2:30 E. of Night
3:00 G. Pyle
3:30 G. Hospital
4:00 Let's Deal
4:30 G. Shadows
5:00 Bewitched
5:30 News
6:00 News

TUES NIGHT
6:30 Lancer
7:30 R. Skelton
8:30 Movie
10:00 News
10:10 M. Griffin

WED NIGHT
6:30 Hee Haw
7:30 Hillbillies
8:00 J. Cash
9:00 H. Five-O
10:00 News
10:30 M. Griffin

KRBC — ABILENE — Channel 9

MON — FRI
7:00 Today
9:00 Takes Two
9:25 News
9:30 Concentration
10:00 Sale Cent.
10:30 Holly. Sq.
11:00 Jeopardy
11:30 WWW Game
11:55 News
12:15 Chappel
12:30 Linkletter
1:00 Days life
1:30 Doctors
2:00 An. World
2:30 Br. Promise
3:00 An. World
3:30 That Girl
4:00 Newlywed
4:30 Dating Game
5:00 George
5:25 P. Harvey
5:30 Hunt Brinkley
6:00 News, whr

TUES NIGHT
6:30 Jeannie
7:00 D. Reynolds
7:30 Julia
8:00 Movie
10:00 News
10:30 Tonight

W
6:30 Virginian
8:00 Kraft Music
9:00 Movie
10:00 News
11:30 Tonight

KCBD — LUBBOCK — Scat 11

MON — FRI
7:00 News
7:30 Today
8:25 News
8:30 Today
9:00 Takes Two
9:30 Concentration
10:00 Sale Cent
10:30 Holly. Sq.
11:00 Jeopardy
11:30 WWW Game
12:00 News
12:15 Community
12:30 Linkletter
1:00 Days Lives
1:30 Doctors
2:00 An. World
2:30 Br. Proise
3:00 An. World
3:30 Peyton Pl
4:00 Hazel
4:30 Big Valley
5:30 Hunt Brinkley
6:00 News

TUES NIGHT
6:30 Jeannie
7:00 Debbie
7:30 Julia
8:00 Movie
10:00 News
10:30 Tonight
12:00 New Mex.

WED NIGHT
6:30 Virginian
8:30 Kraft Music
9:00 Movie
10:30 News
10:30 Tonight
12:00 New Mex.

KWAB — BIG SPRING — Channel 4

MON-FRI
6:28 Sign on
6:30 F. & Rnews
7:00 News
8:00 Kangaroo
9:00 L. Show
9:30 Hillbillies
10:00 A. Griffith
10:30 L. Of Live
11:00 W. Heart is
11:30 S. F. To
12:00 Weather
12:05 Noon show
12:00 Weather
12:05 Noon Show
12:30 World Turns
1:00 L. Thing
1:30 G. Light
2:00 S. Storm
2:30 E. of Night
3G00 G. Pyle
3:30 G. Hospital
4:00 Let's Deal
4:30 D. Shadows
5:00 Bewitched
5:30 News
6:00 News

TUES NIGHT
6:30 Lancer
7:30 R. Skelton
8:30 Movie
10:00 News
10:30 M. Griffin

WED NIGHT
6:30 Hee Haw
7:30 Hillbillies
8:00 J. Cash
9:00 H. Five-O
10:00 News
10:30 M. Griffin

KMID — MIDLAND — Channel 2

KMID
MON-FRI
7:00 Today Show
9:00 It Takes two
9:25 News
9:30 Concen.
10:00 S. Century
10:30 H. Squares
11:00 Jeopardy
11:30 W. W. W. Ger
11:55 News
12:00 Girl Talk
12:30 Linkletter
1:00 Days Lives
1:30 Doctors
2:00 A. World
2:30 B. Promise
3:00 A. World
3:30 R. Room
4:00 K. Carnival
5:00 Rifleman
6:00 News

TUES NIGHT
6:30 Jeannie
7:00 Debbie
7:30 Julia
8:00 Movie
10:00 News

WED NIGHT
6:30 Virginian
8:30 K. Music Hall
9:00 Movie
10:30 News
10:30 Tonight Show

WFAA — DALLAS — Scat 8

MON — FRI
6:00 Ope. Lift
6:30 M. Cox
6:30 McCoys
7:00 News
8:00 D. Reed
8:30 Early show
10:30 That Girl
11:00 Best every
11:30 World apart
12:00 Children
12:30 Make Deal
1:00 Newlywed
1:30 Dating G.
2:30 Gen. Hos.
2:30 Life Live
3:00 Dk. Shadow
3:30 Movie
5:00 Negs
5:30 News

TUES NIGHT
6:30 Lancer
7:30 R. Skelton
8:30 Movie
10:00 News
10:10 M. Griffin

WED NIGHT
6:30 Hee Haw
7:30 Hillbillies
8:00 J. Cash
9:00 H. Five-O
10:00 News
10:30 D. Cavett
12:30 News

CLASSIFIED ADVERTISING RATES & SCHEDULE
15 WORD MINIMUM

1day per word	6c
2days per word	11c
3 days per word	15c
4 days per word	18c
5 days per word	20c
6th day	22c
Legals, per word	6c
Card of thanks, per word	6c

Each additional day 2c per word. These rates for consecutive insertions only. All ads are cash unless customer has an established account with The Snyder Daily News. No refund will be made on an ad after appearing in paper. The Publisher is not responsible for copy omissions, typographical errors or any unintentional error that may occur further than to correct it in the next issue after it is brought to his attention.

ERRORS

The Daily News can not be responsible for more than one incorrect insertion. Claims cannot be considered unless made within three days from date of publication. No allowance can be made when errors do not materially affect the value of the advertisement. All out of town orders must be accompanied by cash, check or money order. Deadline 4:30 p. m. Monday through Friday, prior to day of publication. Deadline Sunday, 4:30 p.m. Friday.

ANNOUNCEMENTS A

Political Announcements

The Snyder Daily News is authorized to announce the following candidates for office, subject to action of the Run-off Primary:

COUNTY TREASURER
Billy Wayne Thompson
Agnes Wayne

CARD OF THANKS A-2

WE WISH to express our thanks, big appreciation for the love, food, flowers and prayers in our behalf in the tragic death of Ed White.
Pauline Scrivner & Family
Bill McCright & Family

BUTANE

CALL SCURRY Butane Company 573-3721 for prompt gas delivery. Sales and domestic and commercial appliances.

AUTOMOBILES B

AUTOS FOR SALE B-1

FOR SALE OR TRADE: 66 Ford 2 door hardtop, has air cond., new wide tires, vinyl top, stereo, extra clean. 573-2834.

TRUCKS FOR SALE B-2

FOR SALE OR TRADE: 1962 Chevy Pick up, half tone, six cylinder. See at 510 Ave. U, Ph. 3-2495 or 3-7441

Trailers B-3

Complete line Williams Craft Travel Trailers and Campers. Several nice used Trailers. Lowest prices in West Texas. Try us we will trade. Prices begin at $695. Wolf Motor Sales, 812 West Broadway, Sweetwater, Texas.

BUSINESS OPP. C

FOR SALE OR TRADE
HOTEL
For nice home. Will take or pay difference. Good opportunity for right party. If interested in making money — See FRANK REFF 406 E. Hwy.

BUSINESS SERVICES D

Exterminators D-5

ROACHES AND silver fish, any size house guaranteed for one year. $11.95. AAA Exterminators 573-9863.

PAINTING-PAPER D-11

PAINTING WANTED. Spray, brush or roller. Interior or exterior. All work guaranteed. Free estimates. Call 573-6219.

WELDING D-24

THE FIX-IT SHOP
Can Fix Anything
Welding, Brazing, Etc.
Ph. 573-6189
Pat Davis 324 31st.

MISCELLANEOUS D-26

WATER COOLER SERVICE: cleaned, new pads, painted, replace worn parts & install coolers. Carpenter & painting work wanted. Ph. 3-9436.

Color Film Processing
One Day Service
High Quality Processing
8-12 Exposures $2.40
20 Exposures $3.99
Keaton Kolor
3540 N. 6th Abilene, Texas

OVERHEAD GARAGE DOOR SALES & SERVICE
Repairs of any Make
Overhead Doors — Operators
Commercial or Residential
JACK WRIGHT
4002 Ave. U 573-9890

WILL DO TREE TRIMMING & YARD WORK OF ALL KINDS.
ALSO HAVE GARDEN & YARD PLOW
573-2303

MOWING WANTED
Tractor & Shredder
Call Jack's Welding Service
Larry Greene
573-5357.

EMPLOYMENT E

HELP WANTED MALE E-1

TRUCK DRIVER & Warehouseman wanted; apply in person at 1206 Ave. S. Guaranteed 60 hours a week. Must have commercial license & be 21 years of age or older.

EXPERIENCED Dozer operator. Call before 6:30 A.M. or after 7 P.M. 573-2932.

HELP WANTED FEMALE E-2

Waitress wanted. Apply in person at Sonorgasbord. House. Experience not necessary. Also part time evening waitress wanted.

HELP WANTED MISC. E-3

COUPLES INTERESTED in working with a profitable part time business, send name, address and phone number to Rt. 1, Box 180, Snyder, Texas.

LEARN DATA PROCESSING
The Automation Management (Total Data Processing) Course has been offered by our school since 1966. Graduates of this home study program can find high income employment in the Computer Industry. For more information write:
Dick Harper,
Director of Education
University of Computer Sciences A Division of Slent Computer Corp.
Slent Computer Building
2020 Southwest Freeway
Houston, Texas 77006

MISCELLANEOUS H-7

HOUSEWORK WANTED. 1307 24th. St. Apt. 3.

LIVESTOCK J-3

FOR SALE: Charolais bulls, and Charolais Heifers. Buck Logan. 573-3189

& HOOF TRIMMING
Phone 573-9827

PAY CASH & SAVE!
Paneling 4x8 at $3.49
4x8x⅜ C. D. Exterior Glue Plyboard $2.69
4x8x½ C. D. Exterior Glue Plyboard $3.69
VEASZEY CASH LUMBER
Lamesa Hwy. 573-6612

HOUSEHOLD GOODS K-4

1969 Zig Zag Sewing Machine. Will button hole & fancy pattern. No attachments to buy. Take over 7 payments at $6.10 per month. Phone 573-9400.

Rebuilt Kirby Vacuum Cleaners $69.50 up. Used Electrolux & other makes $19.50 up. Free Home Demonstration
Blodgetts Kirby Sales & Service
3220 So. 14th— Abilene, Tex.
Phone 672-1541

DON'T BE hassled through phoney advertising. The only approved SINGER dealer for Snyder is Allen Sewing Machine Center.

1968 Model Zig Zag Singer. Makes button holes, sews on buttons, makes fancy stitches, darns & monograms. Total price $34.78 or payments of $4.92 per month.
Call 573-2129

SUPER STUFF, for rug cleaning carpets. Rent electric shampooer. $1. Rose's Furniture & Appliance.

VACUUM CLEANER Supplies. All makes serviced. Snyder's Vacuum Cleaner headquarters. Allen Sewing Machine Center.

WESTERN MATTRESS
Buy Direct from the Factory
Mattress — Box Springs
Renovate — New Exchange
Save 50 per cent — New Guarantee
WESTERN MATTRESS
4321 N 1st Abilene
For Appointment in Snyder
Call 573-2406

KIRBY
SALES & SERVICE
K. W. Wortham
3111 39th
573-7200

ELECTROLUX
Sales Service
Supplies
Don Adams 216 31st
573-3747

MUSICAL INST. K-5

FOR SALE: Component set. Masterwork Amplifier Garrard Turntable Bookshelf speakers and large audio files. $230.00 573-9622

RALPH J. WESSON
PIANO SERVICE
3726 Austin
Phone 573-7488
Snyder, Texas
Tuning and Repairs
Registered Member Piano Technicians Guild

LEARN TO PLAY THE GUITAR. Call T. A. Rainwater for lessons. 573-7228.

MISCELLANEOUS K-11

LIKE NEW 3 H. Briggs Stratton garden tiller. $100. Call 3-2342 or 1901 Merrill.

MILLIONS of rugs have been cleaned with Blue Lustre. It's America's finest. Rent electric shampooer. $1. Clark Lumber Company.

ANTIQUE SALE
Must vacate building; all stock, fixtures, shelving, carpeting, etc. must go.
LOU'S ANTIQUE
1206 S. Gregg
Big Spring, Texas

FOR SALE: New Used plumbing junk, sink dishwasher, disposer unit, 48" fan, air conditioners. 2812 Ave. H.

GARAGE SALE
305 23rd.
All Week

Car Port Sale. Thursday May 28. 8-6. Only 215 29th. Three family sale. Mens, boys and infants clothes. Misc. items.

HOUSE PAINT SALE!
Latex Reg. 9.29 Gal. 7.99
Oil Base, Reg. 6.29 Gal. 7.99
Kem-I-Coat Reg. 12.80 Now 10.95
SHERWIN-WILLIAMS
2809 Ave. S 573-2861

FURNISHED APTS. L-3

FURNISHED APTS. L-3

A & C MOTEL
Kitchenette Apartments & overnight rooms
By day or week
Refrigerated air
Color TV, Queen size bed, Every unit
Not fine & elaborate but clean & comfortable
Reasonable Rates
573-9267

ROOMS: Weekly rates, maid service, ample parking, color TV, free coffee. Ponderosa Motel. 573-9236.

ENGLAND APARTMENTS
3 AND 4 ROOM, FURNISHED OR UNFURNISHED. TV cable. All bills paid.
Call
B. E. Griggs — 573-5494
Bud England — 573-6150

FURNISHED HOUSES L-5

Furnished House. Good Location. Reasonable Rent. Apply At 1209 28th or Call 3-7645.

SMALL FURNISHED house for rent. 120 Peach. 573-5767.

BUSINESS PROPERTY M-1

30 X 20 ft. building for sale in Hermleigh. 573-6554.

REALESTATE M

HOUSES FOR SALE M-2

THE EXCHANGE
Farms, ranches and houses.

3000 lbs. blackleg pinned Western Stormproof Cotton Seed — 4c per lb. Contact: C. K. Teaff, Rt. 1 Box 76, Ropesville, Texas. Call 806-562-3403.

Pioneer Seed for sale. All varieties of grain sorghum, and a new forage hybrid sorghum sudan grass, hybrid hay and sorghum hay seed. Call 573-3029.

Leo Schattel, 573-2270, has for sale a 1967 Cougar — $1900.00.

Carl Voss, Jr. is your Northrup King Seed Dealer. 1970 seed stock is in, with plenty of seed available. Get your order in early. Call 573-6873.

FORREST W. BEAVERS
Realtor, Insurance & Loans
103 Brownfield Bldg.
Phone 573-9472
Forrest Beavers 573-6467
Virginia Elme 573-3713

BUYING? OR SELLING?
3 BR-2 bath across from high school

2 BR, East side, $400 down and take up old loan.

60 acres, 3 BR house, irrigation, good water, west of town, $26,000. 640 acres, 480 cult. 138 ac. cotton, 160 ac. feed, $135. per acre.

1200 acres of Fisher Co. farmland, 1000 acres in cult. 300 ac. cotton allotment, 665 lb. yield, cotton check — $18,231.65. Plenty of water, ½ minerals go. $225 per acre.

80 acres, good house, close to Ira — good buy.

320 acres at China Grove, good allotments, all in cult. $225 per ac.

3 room house and furniture on Lubbock Highway, good buy.

FORREST W. BEAVERS
Real Estate, Insurance, Loans
2425 Avenue S
Phone 573-9472
Virginia Elme 573-3713
Forrest Beavers 573-6472

BUYING OR SELLING YOUR HOME?
COMPLETE REAL ESTATE SERVICE
Magnificent and Exciting "Model Home"
You've never seen a "Home" like this before in Snyder. This quality custom built home is unusual in "Every Way". Convenient, beautiful, with every luxury imaginable. Four bedrooms, 2½ baths, "New Surprise" bath off the Master Bedroom with walkin closets. Quarry tile foyer, papered, beautiful carpet throughout, unusual light fixtures, all electric kitchen. Huge den, wood burning fireplace, book cases. "Oh, yes! Utility room" double garage, plenty storage. All brick, fenced yard. Let us show it to you!!

We have VA and FHA repossessed with small or no down payment.

VA and FHA Properties sold without regard to race, color, religion, or national origin.

BROWNING REALTY
1906 26th Street
Phone 573-6306 Night 573-3156

$ $ $ $ $ $ $ $

1. Reduced to Sell. . . Large 3 Bdrm, Den, & 2 Bths. Carpet and Drapes plus a guest house all for $9500.

2. 800 - 26th . . . Large 2 Bdrm over 1000 sq. ft. $7500.

3. 3717 Avondale . . . Large 3 Bdrm, 1 Bth, Carpeted, smalldown payment.

4. 1707 - 28th . . . Large older 3 Bdrm, formal dining room, small down payment. Owner will carry balance.

5. 201 - 35th . . . 2 Bdrms, 1 Bth, $5500.

6. Small acreage and Building Sites for nice Brick homes . . . South of Bassridge.

7. We have several Business Buildings for Lease.

JACK & JACK REALTY
311 East Hwy. Ph. 573-3452
Night 573-3086
Dolores Jones—573-5308

$ $ $ $ $ $ $ $

HOUSES FOR SALE M-2

EQUITY BUY: ½ block from Stanfield. 3 bedroom, brick. Dishwasher, aluminum storage house, fenced yard. Just repainted. 4½ per cent interest. $91.00 month. Call 3-3606 or 3-9972.

FOR SALE: Three bedroom, panelled den, [illegible] Will be happy to show your. Call Bunker Hill, 573-5536.

[illegible] close in town. [illegible] 2305 Ave. O. 3 bedroom.

2. For Rent — 2 bedroom furnished house. $45.00 month.

3. Good 1 acre business lot on Big Spring Hwy. $10,000.

4. 2 bedroom. Near shopping Center. 3118 Ave. T.

ROSWELL RIGSBY
REAL ESTATE
200 E. Highway 573-7682

1. S.W. Snyder — 3 bedroom, 1¾ bath — good carpet — 4½ percent interest. Will trade equity for nice 2 bedroom.

2. East Snyder— Do work for this extra nice 2 bedroom — brick — big rooms

3. West — 9 acres — 3 bedroom — $13,500

4. S. W. Snyder — extra nice — 4 bedroom — 2 bath — den — large living room — trade or sell.

5. Small stock farm — about 6 miles West — lots of water — nice 3 bedroom house.

6. See us for FHA or VA houses — complete details for any you choose

WE WOULD LIKE TO HAVE YOUR LISTING
BRIGHT & BOX REALTY
Northwest Corner of Square
Office Phone 573-6137
Wilson Bright Home 573-8583
Joe Box Phone 573-5908

FOR SALE OR TRADE
4 bedrooms, 2 baths. Big living room . . . Dining room . . . Double Carport . . . Located in "OLD SNYDER", Southwest . . . $26,000.00.

BASS REAL ESTATE
Realtor-Investment Broker
Ph. 573-6827

BEING SOLD BY OWNER
2 Bdrm. Furnished house. Good location. Quiet neighborhood, lot 50x140. Will consider car or pickup as down paymt., or will take small cash down paymt. I will carry balance on monthly payment. For information call 573-9267.

SOUTHWEST . . . 3112 38th Place . . . 3 bedrooms . . . 1½ baths . . . good location . . . equity buy.

COLONIAL HILLS . . . owner being transferred . . . equity buy . . . 2600 sq. feet . . . all extras . . . corner lot . . . plenty of room.

FARM EAST . . . 330 acres . . . good allottments . . . good yields . . . extra good level land . . . a fine farm.

HUMBLE CAMP AREA . . . for only $7500.00 . . . can be financed . . . 2 bedrooms, small dwn . . . double car garage.

SOUTHWEST . . . newly refinished . . . 3200 40th St. . . . carpet . . . fenced . . . low down payment.

EAST . . . 505 32nd St. . . . two bedrooms, den, . . . fenced, . . . newly refinished . . . low down payment.

EAST . . . 201 35th St. . . . two bedrooms, . . . corner lot . . . newly refinished.

RENTALS . . . have two houses . . . one for $60.00 mo. one for $70.00 . . . immediate occupancy.

STEVENSON REAL ESTATE
South Side of Square
Business Phone 573-5612
Night & Weekends — 573-5612

HOUSES FOR SALE M-2

FOR SALE: By owner, equity buy. 3711 Ave. U. 3 bedroom, carpet throughout. Ph. 573-7537.

LOW EQUITY: 3 bedroom, 2 bath, brick, dropped built-in kitchen, big closets, fenced. 1604 Jackspoo.

[illegible] 10 miles of Snyder. 100 A. cult. 111 A. grass. 37.8 cotton allot. Priced right.

KEY REAL ESTATE
P.O. Box 587
Snyder, Texas 79549
Ph. 915-573-2553 Nite 915-573-5271
227 E. Hwy.

2112 3rd. — Refinished 3 bdrm. small down payment. $8500.

201 35th — Nice 2 bdrm, clean & fresh, fenced, only $5500.

3200 40th. New carpet, large 2 bdrms. Only $7950.

3718 Dalton — Extra nice home - 2 bdrms. fenced, equity buy, Low interest & payments.

El Paso - All brick - 3 bdrms., built-ins, 1½ bath, low interest & small payments. equity buy.

505 32nd. - 2 bdrm. & den only $5500.

HELP - I NEED LISTINGS - HAVE BUYERS

MERLE NEWTON REALTY
Merle Newton Night 573-6928
3311 Ave. S Phone 573-6928

HAPPY HOMES REALTY
2608 Ave. S
Office 573-7601

West Snyder - Older Home. Good condition. 3 bedroom, 1 bath, fenced, carpeted. Total price $12,000.

East - Nice 3 bedroom, built-ins, carpeted, fenced, new loan.

1 acre trailer space for rent.

Avondale — Nice 3 Bedroom — Loan paid way down — Low interest Rtate Low Payments — Equity Buy.

If its comfort and room you are looking for then see this beautiful 3 Bedroom — 2 bath — Large Den — So many extras — 2600 Sq. Ft. living area — Colonial Hill Add. — Equity buy.

El Paso — Brick — 3 Bedroom — 1½ Bath — Fenced — Equity Buy — Low Int. Rate — buy today — move in tomorrow — It's empty — Reasonalbe payments.

Highland Drive - 3 Bedroom, carpeted, fenced, low equity, low monthly payments.

FHA AND VA BROKER
Anita Arnold 573-7375
Lenora Bevelhymer 573-6874
Sidney Johnson 573-3236

STANFIELD SCHOOL
original low G. I. interest rate . . . large 2 bedroom . . . store room . . . storm cellar . . . equity buy

214-35th . . . 3 bedroom . . . carpet . . . panelled den . . . caloric builtin oven and cook top . . . storm room . . . carport . . . fenced yard

3733 Sunset . . . clean 3 bedroom . . . living and dining room combination . . . fenced yard

3717 Avondale . . . large 3 bedroom . . . living and dining combination . . . carpeted . . . fenced

510 32nd St. . . . 2 bedroom . . . panelled den . . . low payment . . . small equity

3200 40th St. . . . 2 bedroom . . . carpeted . . . fenced . . . Total price $7,950.

TEAL REAL ESTATE
4006 Ave. S Ph. 573-2133

FARMS-RANCHES M-6

STOCK FARM for sale. 325 acres, well fenced, & watered. Excellent improvements, cotton & feed grain allotments. Call 573-3001.

WANTED TO LEASE M-13

NEED TO LEASE or rent grass land in Scurry County Area. Call 573-9718.

1969 INTERNATIONAL 1000 D Custom—Power—Air
1967 CHEVROLET ½ Ton Pickup
1964 INTERNATIONAL C-1000 Panel
1966 GMC 2-Ton
1963 CHEVROLET 2 Ton Long Wheelbase 5 Speed—2 Speed
1962 C-110 INTERNATIONAL V-8
FARMALL 806 Diesel
FARMALL 706 and 806 LPG
SNYDER TRUCK & TRACTOR CO.
E. Highway Ph. 573-5355

Reef Discovery May Be Future Oil Source

ST. PETERSBURG, Fla. (AP) — An underwater discovery in the Gulf of Mexico by researchers from Texas and Florida may turn out to be a future source of oil, a leader of the party reports.

It's an ancient reef formation called the Jordan Knoll, and the find was made during a survey by scientists from Texas A&M University and the University of South Florida.

The researchers view it as a possible source of petroleum after inshore reserves approach exhaustion.

Now under 6,000 feet of water, the reef is part of a system that runs north along the west coast of Florida, veers under the continental land mass in Louisiana and Texas, and swings back south along the Mexican coast.

Dr. Thomas Pyle of the Florida school said the Jordan Knoll is similar in age and formation to the oil-bearing Golden Lane Knoll off Veracruz, Mexico.

"We used a sampling dredge to knock off bits of the reef, and the sample we brought up were formed in the cretaceous period," Pyle said. "In several other places, this type of formation has been found to have oil associated with it."

Pyle said preliminary evidence indicates the reef was formed about 100 million years ago in one of the great oil forming periods of geological history.

"It was certainly near the surface when it formed," he said. "Since it is now at about 6,000 feet, it gives us some insights into the slow subsidence of the Florida escarpment," Pyle said.

"The reef structure is very hard. We dropped coring tubes—30 foot lengths of steel pipe—and they came back up bent into an 'S'."

The reef is now yielding oil to drillers working in relatively shallow waters off the continental shelf off the Texas and Louisiana coasts.

Since oil companies are starting to do exploratory work in deep waters, Pyle said he believes deep wells will come into being as the need for new oil sources increases and technology develops to meet the demands.

Using a ship provided by the Florida Institute of Technology and equipment from Texas A&M, Pyle and John Antoine of Texas A&M made a bottom profile of part of the reef with an underwater system which bounces sound pulses off the bottom.

TAX ANSWERS

This column of questions and answers on federal tax matters is provided by the U. S. Internal Revenue Service and is published as a public service to taxpayers. The column answers questions most frequently asked by taxpayers.

Q — It's been just about a month since I sent in my tax return and my refund still hasn't come. Why should it take me so long to get my money back when fellows at the shop got their refunds in a month?

A — The date the return was filed has a lot to do with how long it takes to be processed. Returns filed early can be processed and any refund checks issued within 4-6 weeks from the date they were received by the IRS.

Returns filed in April take longer to process because of the great number of tax returns that come into our service centers during this period.

It is just not possible from an equipment and manpower standpoint for the IRS to process the 30 million returns received in a two-week period as rapidly as we do the 45 million returns received over a twelve-week period.

However, you should receive your refund in the next few weeks unless a mistake is discovered. Then you will receive a letter explaining the delay.

My daughter is eligible for a scholarship that will pay part of her college tuition. If she gets it will it be taxable for her? Also, will it affect the exemption I claim for her?

A — Income from scholarships is generally not taxable, and does not have to be included by parents in determining a student's total support.

Q — Are tips taxable? I'm taking a job as a waitress in a summer resort and my girlfriend tells me that tips are very good there.

A — Yes, tips are counted as taxable income.

If your tips amount to $20 a month or more, they should also be reported to your employer so they can be credited for Social Security purposes. Your employer will make the necessary adjustments in your tax withholding.

Q — Does everybody have to have clearance from IRS to leave the country?

A — No, U.S. citizens are not required to obtain tax clearance. However, many aliens are required to obtain this clearance from the IRS.

For details on this requirement, send a post card to your district director and ask for Publication 513, "Tax Information for Visitors to the United States." The publication is free.

Q — If I buy savings bonds and put them in my son's name, who has to pay tax on the interest they earn?

A — If the bonds are issued solely in your son's name, or in his name with you as beneficiary, then the interest earned on the bonds will be income for your son.

A key factor is who has control over the bonds. If you can cash the, the interest is your income. If only your son can cash them, the interest is his income.

Damage Heavy To C5A Jet

PALMDALE, Calif. (AP) — One of the Air Force's C5A jumbo jets—the world's largest plane—caught fire on a runway burned for 45 minutes and then suddenly lurched to life and rolled into two fire trucks.

Damage to the plane was estimated by firemen at $15 million—half its $30 million cost.

The electrical fire broke out Monday afternoon in the empty cargo section as the huge jet taxied for a takeoff on a test flight in the desert area east of Los Angeles. The five-man crew jumped to safety.

Six firemen were inside the plane, battling the blaze, when the plane began rolling on a slight downgrade. They jumped to safety.

Each wing of the giant bird struck a fire truck, toppling one of them on its side and smashing the windshield of the other.

Seven firemen were injured fighting the blaze.

Girl Gets Appointment

SAN ANTONIO (AP) — When pretty Georgie Coleman completed high school at George West, Tex., she was notified of her nomination for an appointment to U.S. Naval Academy.

The notice said Georgie, a national merit scholarship finalist, must pass the required physical examination.

"I do not think I could pass the physical because my middle name is Jane," Georgie replied.

There was no word from the Naval Academy until now.

Georgie, 21, is a 1970 graduate of Incarnate Word College.

Before receiving her diploma, she got an official document from the Naval Academy.

It reads: "To our ALMOST classmate of the graduating class of 1970, who through circumstances beyond her control, was unable to become a midshipman."

Georgie says she constantly has problems with her name.

"I'm surprised I haven't been drafted," she said.

Computer Is Beaten

FLINT, Mich. (AP) — A computer which had been "trained" for chess matches for three years by a master lost four of its five matches to members of the Flint Chess Club.

The only match won by the computer, nicknamed "J. Bit", was against a teenager who was just learning the game.

"It was really kind of sad," said contestant Frank Terry, of Detroit. "It's programmed to think two moves a second and sorts 1,800 possibilities for each move. But once, the poor thing spent 15 minutes on one move. It lost that one, too."

"J. Bit" is located in the Carnegie-Mellon University in Pittsburg, where it was programmed by current U.S. postal champion Hans Berline. A teletype machine and open phone line were set up in the game room of the Flint YMCA to connect it to its table at the tournament here.

Planes Collide In Mid-Air

HOUSTON (AP)—An Air National Guard jet from Ellington Air Force Base and a single-engine private plane collided Monday, but both planes landed safely.

There were no injuries.

An information officer at Ellington said the jet was taking off from Ellington and continued on its one-hour mission.

The other plane, a Pipe Cherokee, landed safely in a pasture behind the Baker Elementary School at La Porte.

The pilot of the F102 jet, Capt. Don Hazeltine, said he was climbing after takeoff when he felt a "slight bump, such as one in light turbulence."

He said skies were cloudy and hazy and he was flying under ground radar control. Hazeltine said he was unaware that a collision had occurred.

His craft suffered slight damage to the tail section and the Piper was damaged on the leading edge of its right wing. The pilot of the light craft was not identified.

Denison Grocery Owner Slain

DENISON, Tex. (AP)—Gunfire killed Fred Wright, 42, at his drivein food store on Denison's southeast side shortly before midnight Monday.

Police said he possibly was slain during a robbery but they had not determined whether any money was missing.

A neighbor, Mrs. Helen Morgan, told officers she heard two shots about 11:45 p.m., or 15 minutes after the store's normal closing time, and an old model car sped away in an alley behind the drivein.

Dallas Girl New Wool Queen

DALLAS (AP) — Judy Womack, 23, of Dallas was named Miss Wool and Mohair of Texas at the 19th annual pageant Monday at the Apparel Mart.

The Texas Christian University senior holds an English Merit scholarship and is a freelance model.

Sara Wise, 19, of Austin was first runnerup. Jacque Busque, 21, of New Braunfels was second runnerup.

Miss Womack, who will hold her title for the next year, will compete in the national Miss Wool of America contest next year. Jan Ellen Green, current Miss Wool and Mohair of Texas, will compete in the national contest next month in San Angelo.

The winner has brown hair and eyes and 35-23-35 measurements.

Miss Wise, a sophomore at Southwest Texas State University, will fill in for Miss Womack if she is unable to complete her reign.

More than 2,000 clothing buyers from across the U.S. attended the contest, held during Dallas' fall market.

The winners were selected from a list of 15 finalists chosen from 73 applicants representing 23 colleges and universities.

The show, fifth to be held in Dallas, is sponsored by the Texas Sheep and Goat Raisers Association, Mohair Council of America, and the Texas Fashion Creators Association.

Tornado Victim Get MoreFunds

LUBBOCK (AP) — The United Fund said Monday that donations are continuing to come in for victim's of Lubbock's May 11 tornado.

The UF said contributions now total $131,683.53.

The donations have ranged from small, such as the one sent by a Minnesota couple who felt "we just had to do something", to large, like the $16,000 contribution from the Amon G. Carter Foundation of Fort Worth.

By city, the donations have been as follows:

Olton, $562, Helotes, $500; Bastrop, $203; Granfalls, $100; Petersburg, $100; Thorntonville, $100; Fort Worth, $28,670; Waco, $16,000; San Antonio, $20,000; Gatesville School employes, $400; and Dallas, $24,642.

Search Continues For Del Rio Man

DEL RIO, Tex. (AP)—Texas Rangers, the FBI and Mexican police investigators were searching Monday night for a Del Rio man who apparently was abducted and taken across the Mexican border as part of a robbery scheme.

Authorities identified the victim as Richard Easley, 36. They said Easley had taken his wife and four children to church Sunday then went by the clothing store he manages to pick up a deposit.

Later, a friend of the family went by the store and found it ransacked.

Police said a toll taker at the International Bridge reported seeing Easley and another man cross into Mexico shortly after the time of the robbery.

Easley's car was found abandoned on the American side Sunday night.

Fossil-rich Olduvai Gorge, Tanzania, has yielded the most complete skull yet found of homo habilis, the manlike creature who roamed East Africa 2,000,000 years ago. The nearly complete skull lacks only the lower jaw, some fragments of the brain case and some of the upper teeth.

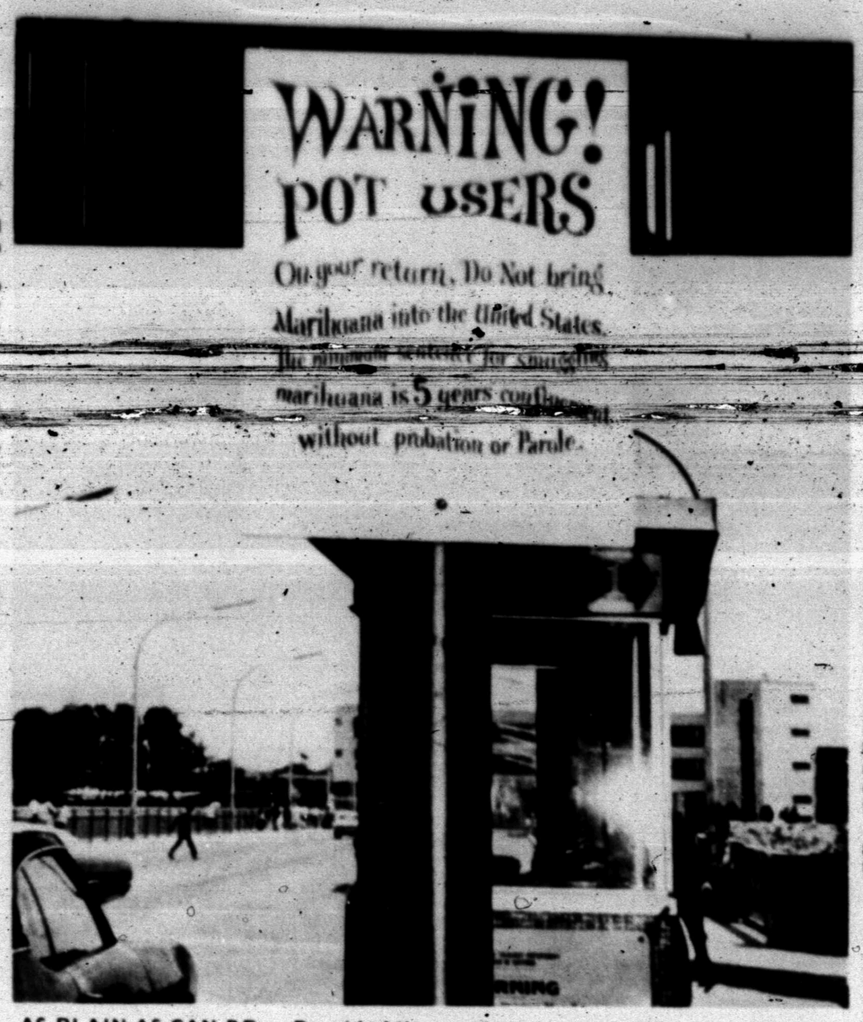

AS PLAIN AS CAN BE — Devoid of the usual government gibberish or double-talk, this sign at a toll station on the International Bridge spanning the Rio Grande between Laredo, Tex., and Nuevo Laredo comes right to the point. (AP Wirephoto)

Bexar County To Enforce Blue Laws

SAN ANTONIO (AP) — The so-called Sunday blue laws will be enforced in Bexar County this weekend for the first time since an injunction against such action was issued last November.

Dist. Atty. Ted Butler said Monday that he has received a message from the Texas Supreme Court officially dissolving the injunction, granted at the request of a group of discount stores.

The Texas Supreme Court upheld the state law banning sale of certain items on consecutive Saturdays and Sunday. The decision was appealed to the U.S. Supreme Court, which dismissed the case last month "for want of a substantial federal question."

Operators of stores in San Antonio and Abilene had challenged the law, which carries a $100 fine on a first violation and $500 fine, six months in jail or both on subsequent violations.

The law bans the sale of 46 specified items on both days of the weekend.

Tito Cheered

BELGRADE (AP) — President Josip Broz Tito was cheered by 40,000 Yugoslavs at Army Stadium Monday at a celebration of his 78th birthday.

Tito was given a wooden torch which had been carried through the country for 36 days by a relay of thousands of runners.

PROMOTED — Jimmy R. Hudgins was promoted to the rank of corporal (E-4) on May 1 by the U. S. Marine Corps. He is the son of Irene Hudgins, Route 2, Hermleigh. Cpl. Hudgins has served with Company D, 1st Battalion, 7th Marines, 1st Marine Div., from Sept. 1969, to Jan. 1970. He is now serving with the H&S Company, 1st Battalion, 7th Marines, some 26 miles south of Danang, South Vietnam.

DRIVE AN LTD

DENSON CAR RENTAL
300 E. Hwy. 573-3912

Make the happy cooking scene

with an automatic "set and forget" electric range

You'll have more time for your family and other things that keep you busy when an automatic electric range watches over your cooking for you.

Just set the time and temperature controls and your automatic electric oven cooks a complete meal to perfection while you're away from the kitchen.

And there's never a worry about scorched foods or boil-overs when you cook on the automatic surface unit of your electric range. It keeps the food in the pan at the correct cooking temperature automatically ... eliminates the need for pot watching.

An electric range with a self-cleaning oven can add even more free time to your busy work-a-day schedule. Buy an automatic electric range and make the happy cooking scene.

Ask your dealer about his special wiring offer!

TEXAS ELECTRIC SERVICE COMPANY

Smoking Increasing Lung Cancer Rate Among Women

By C. G. McDANIEL
AP Science Writer

HOUSTON (AP) — The greater acceptance of cigarette smoking among women in the 1930s and 1940s is responsible for the rise in lung cancer among women, a Massachusetts physician said Monday.

The physician, Dr. John W. Turner of Wesson Hospital, Springfield, Mass., said the rate of lung cancer in the female population may soon approach that of men.

The effects of smoking do not become apparent in disease for a number of years, he pointed out.

While 100,000 physicians have given up cigarette smoking in recent years, Dr. Turner said, many of the wives of the doctors continue to smoke.

Dr. Turner presented a paper correlating tobacco use and cancer at the 10th International Cancer Congress and discussed his paper at a news conference.

He pointed out also that emphysema, a lung disease, is the most rapidly increasing cause of death in the United States and said this also is related to cigarette smoking. Deaths from this disease are doubling every five years, he said.

Dr. Turner, a radiologist, suggested that youthful protestors should take up the cause against smoking. He termed the cause ideal, noting that 300,000 persons die in the United States each year from diseases related to cigarette smoking.

There is an 80 per cent chance that lung cancer will not develop among those who give up cigarette smoking after 10 or 15 years but after 20 years smoking has caused irreversible damage, he said.

Cigar and pipe smoking do not seem to have the same adverse effects as cigarettes, he said.

The radiologist's paper presented a study of patients at his hospital, relating their smoking and diseases to national statistics.

The patients were given questionaires to determine how much they had smoked during their lifetime. The paper noted that before 1967 the level of tar in cigarettes was quite high and said this was taken into consideration in studying exposure of patients in earlier decades.

Some 5,400 patients were questioned. A third of them did not smoke. Seventy-five had smoked more than 600,000 cigarettes during their lifetime. Of these, Dr. Turner reported, 1 of every 4 had vascular disorders, 1 of 4.5 had emphysema, 1 of 7 had bronchitis and 1 of 18 had lung cancer.

Of a total of 118 lung cancer victims, there were only two nonsmokers, and both of these were women who had a type of cancer not related to cigarette smoking.

Dr. Turner said his study and earlier experience led him to conclude also that there is a high incidence of cigarette smoking in patients with cancers of the larynx, urinary bladder, esophagus, stomach and pancreas.

But, he added, there was a "remarkably low incidence of cigarette consumption by patients with primary cancers of the uterus and ovary."

Dr. Turner was questioned as to whether patients with lung cancer might not have contracted it as a result of air pollution.

He cited a study of Seventh Day Adventists, a religious group which abjures smoking, who live in the Los Angeles area where there is a great deal of air pollution and noted that this study found practically no lung cancers in this group.

He said also that veterinary studies have shown that dogs living in cities do not develop lung cancer and emphysema.

Proxmire Seeks Space Budget Cut

WASHINGTON (AP) — Sen. William Proxmire, D-Wis., said today the Senate should cut from the space budget the $110 million sought for a space shuttle program until the possibilities of international cooperation in the venture have been explored.

"This is an entirely new program," he said in a statement prepared for a Senate appropriations subcommittee. "It is a totally uncharted course."

Proxmire said the space station and shuttle it envisions could cost more than $14 billion over the next 20 years.

"This is an ideal time to redouble our efforts to have the international community join us in this venture," Proxmire said.

Gold Medal Florist Named

MONTGOMERY, Ala. — Friendly Flower Shop, located at 3001 Avenue S, Snyder, has been selected as a Gold Medal Florist by the National Selection Committee of Gold Medal Florists.

Gold Medal Florists are being selected throughout the country. Selections are based on the following criteria: excellence in design and quality, outstanding florist in his community, and high business standards.

Friendly Flower Shop is owned by Sis Jones and has been serving Snyder for 24 years. Mrs. Jones has appeared with numerous designing schools throughout Texas and Monterrey, Mex. She served two years as director of West Texas-New Mexico Florist Association, and also served two years as director of the Texas State Florist Association.

Snyderite Due Culver Diploma

CULVER, Ind. — Billy Cogdell Bowden of Snyder, son of Mr. and Mrs. Lawson Stiff, Clairemont Rd., will receive his diploma during Culver Military Academy's historic Iron Gate Ceremonies June 8.

Bowden is a member of Culver's famed Black Horse Troop and was one of a select group invited to ride in the 1969 Inaugural Parade in Washington.

A full schedule of graduation events await parents and friends on commencement weekend June 5-8. Speaker for the Awards Convocation is Dr. Elvis J. Stahr, president of the Audubon Society and former president of Indiana University. Cadets and their friends will dance to the music of the New Colony Six and the R. E.O. Speedwagon group.

Airlines To Offer $99 Trip

NEW YORK (AP) — Pan American World Airways plans to propose a new one-way "space available" trans-Atlantic fare so college-age youths can fly to Europe for $99.

The airline said Monday it would make the proposal in September to a Honolulu conference of the International Air Transport Association, an organization of most of the world's major airlines.

The $99 trip would be offered on a stand-by basis between New York City and any major city in Europe as far east as Rome. It would apply to passengers between the ages of 17 and 22.

The basic New York-Rome economy fare is now $286.50. Some group tour package tickets currently provide round-trip fares between the two cities for as low as $220.

Armstrong Gets Moscow Welcome

MOSCOW (AP) — Neil Armstrong, the first man on the moon, has received a rousing reception from a mainly Russian crowd at the 13th conference of the International Committee on Space Research.

He was mobbed by the audience yesterday and besieged by autograph seekers before giving a half hour talk on his experiences on the lunar surface.

Holand Unhappy With Attack

STOCKHOLM (AP) — U.S. Ambassador Jerome H. "Brud" Holland [illegible] described as "disgraceful" a weekend egg-throwing attack on him at Orebro in central Sweden.

Holland, a Negro, noted in a statement Monday that the Swedish government had apologized but said:

"This embassy expects that members of the staff, including the ambassador, should be able to carry out the responsibilities of their office without danger of physical harm."

Holland has been subjected to a series of anti-American demonstrations by Swedish antiwar elements since he took office in April.

"FIND ME A PLACE OR BUST ME" — A paraplegic has moved into a tent on the Boston Common, threatening to remain there unless jailed or authorities find him an apartment. Ronald E. Pinkham, 20, of the Dorchester section of Boston, moved to the Common over the weekend, with the help of some friends. Pinkham is recovering from a spinal operation that left him unable to walk. He receives $95 a month in welfare payments, but wants to get an apartment with easy access so he can teach guitar. (AP Wirephoto)

Panel Reports On Mentally Retarded

By PEGGY SIMPSON
Associated Press Writer

WASHINGTON (AP) — The nation's 200,000 mentally retarded persons frequently receive treatment comparable to that of prisoners of war, reports The President's Committee on Mental Retardation.

A four-year study released Monday by the panel said that many mentally retarded persons confined to tax-supported institutions receive only "dehumanizing custodial care."

Drastic improvement is essential for the institutions which offer away-from-home residential care for mentally retarded persons, the panel found.

"The general public becomes highly incensed and concerned —and rightly so—when learning of abuses to prisoners of war," the panel said. "Unfortunately, the same public expresses little or no concern about inhumane living conditions that exist in their own community."

Panel Chairman Raymond W. Vowell, vice chancellor of the University of Texas, said a system of accreditation for the institutions is being prepared to improve the welfare of the mentally retarded.

The committee emphasized the retarded must be permitted to live as normal a life as possible in a residential setting, in contrast to the "inherited philosophy ... of isolation, coupled with disease-oriented treatment," that prevails today.

Dehumanization in huge dormitory-like settings must be replaced with a more personal grouping which permits privacy and individuality, the committee said.

"There is no place for excessive use of physical restraints, abusive use of drugs and prolonged periods of isolation for the sole purpose of controlling behavior or for punitive reasons," the committee said.

About $1 billion in tax dollars is spent each year for treatment of the mentally retarded.

The panel said the goal of residential services for the mentally retarded should be four-fold: to encourage physical, intellectual and social capabilities to the fullest; to develop emotional maturity commensurate with social and intellectual growth; when possible, to develop skills, habits and attitudes essential for return to contemporary society, and to provide a personally satisfying life within the institutional environment.

'Grown' children ignore Mom

By Abigail Van Buren

(© 1970 by Chicago Tribune-N. Y. News Synd., Inc.)

DEAR ABBY: When I was younger — I am now 70 — I wondered why elderly people left their estates to churches, institutions, charities, etc. Now I know.

My son lives across the United States from me, and I am lucky if I get a letter from him in 6 weeks. I never hear from my daughter-in-law.

My daughter and her family live 30 miles from me. I get a phone call maybe once every 2 weeks or so to let me know they are in the land of the living. My grandchildren never come to see me.

I know we are supposed to encourage our children to live their own lives when they marry and leave home, but isn't this carrying it to extremes? LONELY IN OREGON

DEAR LONELY: Yes. You successfully reared your children to be independent, for which you are to be congratulated. Unfortunately, you failed to develop sufficient interests of your own to insure yourself against loneliness. It may not be too late. [Other parents should take a page out of your book.]

DEAR ABBY: My brother-in-law said that when you were young, you were a "go go" dancer in Las Vegas. Correct or not? BARBARA J.

DEAR BARBARA: When I was young they didn't have "go go" dancers. They had "fan dancers," but I never got that hot.

DEAR ABBY: After 20 years I am fed up giving my husband birthday parties. This is my reason: He told me and the children that his birthday was March 17th, so for years we've been giving him parties and presents on that day. Well, his sister who lives out of town came by last March 17th and saw the birthday celebration for my husband, and she said, "What's the matter with you? His birthday is in November!"

He still insists it's March. Now I don't know whom to believe. How do we find out when his birthday really is? [He wasn't born in this country.] STUMPED

DEAR STUMPED: I suppose you'd have to see his birth certificate, which he probably doesn't have, and is undoubtedly the reason he selected his own "birthday." What's the difference which day he celebrates? [P. S. I'll bet your husband's Irish.]

CONFIDENTIAL TO ALL WOMEN WHO WROTE DIRECTLY TO THE NATIONAL SHOE RETAILERS ASSOCIATION [PER MY SUGGESTION] TO PROTEST THE UGLY, MASCULINE, CLUNKY SHOES THEY TRIED TO FORCE ON US: I don't know whether it was due to the letters and petitions which they received by the thousands, but I have good news for you. They have admitted they "erred" in not designing more feminine, graceful, flattering footwear for women of late because they "swung too far toward designing for the young—who readily accept the extremes of fashion." However, they have promised to give us more flattering footwear in the future. And from the looks of the newer designs, I believe they will.

What's your problem? You'll feel better if you get it off your chest. Write to ABBY, Box 69700, Los Angeles, Cal. 90069. For a personal reply enclose stamped, addressed envelope.

For Abby's new booklet, "What Teen-Agers Want to Know," send $1 to Abby, Box 69700, Los Angeles, Cal. 90069.

New Device May Help Stutterers

LOS ANGELES (AP) — The hissing of a waterfall is music to a stutterer's ears, the sound that may help him correct his speech defect, researchers say.

Dr. Marvin E. Klein, a psychiatrist from Detroit, says that for some unexplained reason, a person will stop stuttering 65 out of 100 times if the sound of his own voice is kept from his ears.

Klein and Thomas P. Matthews, director of the Speech Rectification Center here, are testing an instrument to shield a stutterer from his own voice yet permit him to hear other people.

The device involves two ear pieces similar to those in conventional hearing aids, a throat microphone and an electronic unit the size of a small transistor radio.

When the stutterer starts talking, the sound is picked up by the throat microphone, which in turn pipes a low hissing sound to his ears. When he stops talking, the microphone shuts off and he hears normally.

The masking sound, says Matthews, "is random noise below 500 cycles which sounds not unlike a waterfall. We've found this particular sound has the greatest effect in covering over the sound of speech."

Dr. William H. Perkins, speech clinic director at the University of Southern California, told newsmen Monday results indicate the device called a speech rectifier—is more than twice as effective as traditional methods of treating stuttering, which affects one person in 100.

Such treatments as having stutterers speak in cadence with the snap of a therapist's fingers, placing a metronome beat in the stutterer's ear, or requiring him to speak very slowly work only about 30 per cent of the time, Perkins said. The speech rectifier, he said, has worked 67 per cent of the time. More than 150 patients have been tested, he said.

As it orbits the earth, the moon spirals outward at a rate of about one foot every 30 years.

Malagasay is the fourth largest island in the world, behind Greenland, New Guinea, and Borneo.

Career Corner

by Joyce Lain

what job would you like to see explored in this column?

FINANCIAL AID THROUGH ARMY

An 84-page Department of the Army publication outlines educational opportunities available to dependents of active, retired and deceased Army personnel.

This publication also lists educational opportunities in the military service, scholarships and other assistance related to military service.

For a free copy, write to the U.S. Army, Adjutant General's Publications, 2800 Eastern Blvd., Baltimore, Md. 21220. Ask for "Educational Scholarships, Loans, and Financial Aids," Number 352-1.

• • •

Send your topic suggestions to Joyce Lain at this newspaper. Sorry, but the volume of mail makes personal replies impossible.

(c) 1970 McNaught Syndicate, Inc. All rights reserved.

Use Daily News Classified Ads.

CORN DOGS
5 For $1.00
THE DAIRY QUEEN
BIG SPRING HIGHWAY

AUTO INSURANCE
From Old Line Companies!
We Can Fill All Your Insurance Needs
Hugh Boren & Son
INSURANCE AGENCY
N. W. Cor. Sq. Phone 573-3555

SPRING DISPLAY CLEARANCE

1 EVAPORATIVE COOLER
4000 CFM Was 106.95 Now 94.95
4 EVAPORATIVE COOLERS
4400 CFM Was 129.95 Now 106.95
2 EVAPORATIVE COOLERS
4900 CFM Was 159.95 Now 129.95
1 MAHEL HOME COOLER
4800 CFM 3 Speed, Was 194.95 Now 174.95
1 BOTTOM DISCHARGE COOLER
5700 CFM, 2 Speed Was 199.95 Now 179.95
1 RECLINER
With Vibrator Was 144.95 Now 99.95
1 ELECTRIC TYPEWRITER
Our Best, 4 Color Ribbon, Check Protector Was 189.99 Now 139.88
3 MANUAL TYPEWRITERS
Our Best, 4 Color Ribbon, Easy Load Was 119.99 Now 84.88
1 TYPING TABLE
Was 12.88 Now 9.88
1 METAL SHELVING
6 Ft., 5 Shelves Was 14.88 Now 9.88
1 THERMOS JUG
7½ Gal., Was 7.49 Now 3.98
6 BICYCLES
20" to 26" Were 84.95 to 42.95 Now 25% Off
ELECTRIC HAND SAW
7½" Was 64.49 Now 44.88
DUAL ACTION SANDER
Was 33.88 Now 24.88
1 ROUTER
¾ HP Was 45.88 Now 29.88
1 DRILL
¼ Inch Was 20.49 Now 14.88
1 IRONING BOARD
With Pad & Cover Was 19.88 Now 14.88
1 ZIG-ZAG SEWING MACHINE
Was 159.88 Now 99.88

2 UPRIGHT VACUUM CLEANERS
Were 109.95 Now 69.95
1 CANISTER VACUUM CLEANER
Was 86.95 Now 59.88
1 CANISTER VACUUM CLEANER
Was 69.95 Now 49.88
1 UPRIGHT VACUUM CLEANER
Was 69.95 Now 49.88
1 FLOOR CONDITIONER
Scrubs, Waxes & Polishes Was 29.95 Now 21.88
1 CLASSIC DOUBLE OVEN STOVE
White Was 387.95 Now 299.88
1 CLASSIC DOUBLE OVEN STOVE
Copper Was 394.95 Now 304.88
1 BLENDER
8 Speed Was 24.88 Now 19.88
1 REGRIGERATOR-FREEZER
19 Cu. Ft. White, Side by Side Ice Maker, White, Was 469.95 Now 419.88
2 REFRIGERATOR-FREEZERS
Avocado or Coppertone, 19 Cu. Ft. Side by Side, Was 504.99 Now 444.88
1 UPRIGHT FREEZER
15 Cu. Ft. Was 224.95 Now 204.95
1 UPRIGHT FREEZER
17 Cubic Ft. Coppertone Was 304.95 Now 254.88
1 COLOR TV
23 Inch Maple Was 599.95 Now 539.95
1 COLOR TV
23 Inch Spanish Pecan Veneer Was 699.95 Now 599.88
1 PORTABLE PHONOGRAPH
4 Speed Solid State Was 69.95 Now 49.88
2 PORTABLE DISHWASHERS
White Were 199.95 Now 159.88
1 PORTABLE DISHWASHER
Gold Was 244.95 Now 199.88
1 PORTABLE DISHWASHER
Lady Kenmore, White Was 279.95 Now 219.88

608 EAST HWY. 573-2676
SEARS ROEBUCK & CO.