WEDNESDAY

THE SNYDER DAILY NEWS

VOL. 17, NO. 207 SNYDER, TEXAS (79549) WEDNESDAY, DECEMBER 28, 1966 EIGHT PAGES—PRICE 5c

Equipment For Coliseum Is Purchased

Contracts in six categories of equipment and furnishings for the new Scurry County Coliseum totaling $122,450.26 were awarded by County Commissioners Tuesday.

The biggest item, totaling $55,083.80, was for seats in the coliseum. The apparent low bid of American Seating Company of Lubbock was accepted for 2,519 coliseum chairs (red), 294 box seats (blue), and 500 steel folding chairs.

Commissioners turned down a higher bid of $59,003.66 from American Desk Co. for chairs of a type that automatically raise when the occupant arises from a sitting position.

The bid of the Lubbock firm also provides for other items, as follows: stadium box dividers (34), folding chair storage trucks (10), folding tables (50), and truck for folding tables (6).

A bid of $30,000 for stage equipment was accepted from the National Stage Company of Waco. Other proposals received for stage equipment were from the Texas Scenic Co. for $30,524 and from Ruth Ainsworth for $32,120.

Commissioners also accepted a bid of $13,433 to Browns Co. of Abilene for sound equipment. One other bid was received on this equipment--a $13,800 offer by the Sound Photo Co. of Lubbock.

A contract for $13,500 for basketball equipment went to Lawson Floors of Ft. Worth. It also was the lowest bid received.

Other awards: furniture, $6,465, Maverick Clark of Austin; kitchen equipment, $4,500, Gernsbachers of Ft. Worth.

Service Set Thursday For Mrs. Vaughn

Mrs. Lucy Dorthula Vaughn, 84, a resident of Scurry County for the past 46 years, died at 3:45 p.m. Tuesday in Cogdell Memorial Hospital.

Born Dec. 5, 1882 in Mohawk, Tenn., she made her residence here at 2703 Avenue J.

Funeral will be held at 2 p.m. Thursday in the North - Side Baptist Church with the Rev. Bill Knight, pastor, officiating. Burial will follow in Snyder Cemetery, under the direction of Bolger Funeral Home.

Surviving are two daughters, Mrs. B. W. Nolan, Snyder, and Mrs. Levie Wiley, Cisco; one son, W. A. Vaughn, Snyder; one sister, Mrs. Sallie Breeden, Kokomo, Ind.; one brother, Joe Kite, Bull Gap, Tenn.; and 11 grandchildren and 13 great-grandchildren.

Pallbearers will be John D. Curtis, Newt Burleson, Simon Best, Emmitt Hataway, Mickey Burleson and Weldon Sumruld.

FATAL MISHAP — The driver of this blazing truck lost his life in a one-vehicle traffic crash early Tuesday night at Ira. Equipment and personnel from the Snyder Fire Dept. and from the Western Co. went to the scene to extinguish the fire.

C-C Banquet Set Jan. 20

The Snyder Chamber of Commerce will hold its annual membership banquet on the night of Jan. 20, it was announced today.

Arrangements for the annual banquet were launched several weeks ago, but a firm date could not be established until final arrangements for the guest speaker were made.

The speaker will Joe M. Kilgore, former Congressman from McAllen.

Fiery Crash Kills Driver

George Anton Mazac, 47, driver of a Work Clothes Rental Truck from Snyder, died in a fiery crash when his 1961 International truck struck a bridge guard rail over Canyon Creek at the north edge of Ira at 7:45 p.m. Tuesday.

Investigating officers said Mazac, of 1405 Thirty - first Street, apparently was killed on impact. The truck straddled the guard rail and traveled 150 feet across the bridge. It fell off the bridge on the south side and came to rest on its right side on the creek bank. The trailer, loaded with clothing, turned over. The vehicle burned in a fire that apparently was caused by an explosion in the gasoline tank.

Firemen from Snyder fought the blaze several hours before getting it under control. Highway Patrolemn said the body was trapped beneath the wreckage.

Funeral is pending at Bell-Seale Funeral Home. Mazac was born Dec. 16, 1919. Surviving are the wife, Rita of East Boston, Mass.; and one son, Pat, of Snyder.

Starr Officials Jail Union Man

RIO GRANDE CITY, Tex. (AP) — Starr County officers placed a farm labor union member in jail today after a demonstration at the entrance to La Casita Farms, and union members staged a protest demonstration at the courthouse.

Starr County Atty. Randall Nye said he was considering a felony charge against a union member accused of attempting to pull a La Casita employe from his pickup truck as the employe attempted to drive past the demonstrators.

He said assault charges were being prepared against the man and said he also was 'looking into" an attempt by union members to free the arrested man from the custody of a deputy sheriff.

Deputy Sheriff Roberto Pena told Nye that after he arrested the man, a number of demonstrators who had been blocking a county road leading into the farm attempted to free the union member as Pena led him to a patrol car.

Antonio Orendain, national secretary-treasurer of the United Farm Workers Organizing Committee, said the demonstration was to protest La Casita's failure to hold a union election to determine if its employes want union representation.

La Casita Farms, the largest farming operation in Starr County, has been the principal target of the Starr County farm workers' strike.

The strike against a number of Starr County farms began June 1 and is directed by some of the participants in the Delano, Calif., grape workers strike.

Ray Rochester, vice president and general manager of La Casita, said that the strike has had no effect on his operations and his employes do not want union representation.

Rochester said the starting wage for laborers at La Casita is $1 an hour, with some workers getting as much as $1.65 an hour. The union is seeking a minimum wage of $1.25 an hour and says farm workers are paid from 40 cents to $1 an hour in most Lower Rio Grande Valley fields.

Braswell Rites Here

Luther George Braswell, 77, a resident of Austin for the past five years, died in an Austin Hospital at 9 p.m. Tuesday.

A retired farmer, Mr. Braswell was born Jan. 16, 1889, at Waxahachie. He was the father of Mrs. Clark Nicks and Mrs. Georgia Healey, both of Snyder.

Services will be at 4 p. m. Thursday in East Side Church of Christ, with minister Don Browning officiating. Burial will be in Fluvanna Cemetery, under direction of Bolger Funeral Home.

Survivors include five other daughters, Mrs. Cordia Huddleston and Mrs. Falbye Elliott, both of Plainview, Mrs. Gladys Hairston and Mrs. Pearl Rice, both of Bay City, and Mrs. Myrtle Brandon of Waco; and 29 grandchildren.

Cardinal Firm On Victory Call

By BOB GASSAWAY

SAIGON (AP) — Francis Cardinal Spellman stood firm today on his call for nothing less than U.S. victory in Vietnam despite reports that the Vatican was upset by his remarks.

"Whatever I said, I stand by it," the 77-year old Roman Catholic archbishop of New York told a newsman before ending his Christmas visit with U.S. servicemen in Vietnam and flying to the Philippines.

Although the Vatican would make no official comment, unofficial sources there said the cardinal's statement that anything less than victory in Vietnam "is inconceivable" caused concern and perplexity. These sources said such declarations seemed to be out of keeping with the efforts of Pope Paul VI to encourage a negotiated end to the war.

The Soviet government paper Izvestia charged the cardinal's "militant sermons" were "in sharp dissonance with recent statements of Pope Paul who appealed for an end to the bloody killing." North Vietnam denounced the cardinal as a "reactionary under a priest cloak" and charged he had "loudly clamored for the intensification of the U.S. aggressive war."

The cardinal's statement, made during a Christmas Eve sermon, also referred to the Vietnam fighting as a "war for civilization."

En route to Saigon's Tan Son Nhut Airport today he told patients at the U.S. Army's 3rd Field Hospital: "All America should be grateful to you. The men in the armed forces have saved our civilization in past years. You are preserving it."

Cardinal Spellman, who is Roman Catholic military vicar of the U.S. armed forces, was accompanied by U.S. Army physicians throughout his six-day visit. He declared several times this was his last trip abroad to visit U.S. servicemen at Christmas. It was his 16th consecutive Christmas visit to the forces overseas.

California Birth Rate Continues To Drop

SAN FRANCISCO (AP)—California's birth rate dropped in 1966 to the lowest level in 25 years, the State Health Department reported today.

It was the third straight year the rate has fallen.

The department said that the total of 345,000 births in 1966 represented about 18 per 1,000 persons. There were 9,000 fewer births in 1966 than in 1965.

The rate hasn't been so low since 1941, when there were 17.3 births per 1,000.

Panhandle Logs Below-Zero Cold

BY THE ASSOCIATED PRESS

Temperatures tumbled to 4 degrees below zero at Dalhart in the Texas Panhandle early today and driving remained hazardous on ice-coated roads in the area.

A cold front that piled snow 10 inches deep on the Texas-New Mexico line surged to its death in the warm Gulf of Mexico waters just before daybreak, but left Texas shivering in its wake.

The offshoot of the winter storm system left roads still treacherous in the Panhandle. Good driving conditions were reported in the Lubbock area, but the Department of Public Safety warned motorists to be cautious in travel to the north of that Texas plains city.

As the parent cold front pushed into the Gulf, an area of sleet, rain and snow lost its punch across East Texas, but not until it dropped 2.14 inches of rain on Longview and 2.53 on Texarkana.

Overnight low temperatures today ranged from Dalhart's 4 degrees to 64 at Brownsville.

Skies began clearing from the west.

Some snow flurries were reported as far south as the Dallas area.

Roads were still icy in southern Oklahoma and in eastern New Mexico.

The Panhandle snows remained on the ground. Despite the bone-chilling cold in North Texas and the ice on roadways, there were no traffic deaths attributable to the snow and ice.

In the warmer areas of the state, however, rain-slick roads were a factor in at least seven traffic deaths.

Forecasters said the cold, but not the snow and rain, was in the state for a prolonged stay. Five-day forecasts indicated unseasonably cold weather through the weekend, but no precipitation.

The U.S. Weather Bureau said the Panhandle was in for zero-degree cold again tonight, with a slight warmup in the works for Thursday.

Forecasters said freezing would be prevalent across Texas tonight, with the Rio Grande Valley and the Gulf Coast expected to escape the freezing readings.

While the Panhandle shivered in zero temperatures early today, temperatures were in the high 60s along the coast. Light rain spotted the southernmost areas of the state Tuesday night and early today.

Three persons were killed in a two-car headon collision on wet U.S. 59 east of Laredo Tuesday night. Nancy Lee Stewart, 19, of the East Texas town of Swan, was killed in downtown Tyler Tuesday night when her car struck a loading dock in the rain.

The forecasts were good news for Texas football fans. Freezing temperatures and all, the five-day outlook meant good football weather for the New Year's Eve Cotton Bowl game in Dallas and the Jan. 1 Cotton Bowl game for the National Football League championship.

Tuesday's maximum temperatures covered a spread of 62 degrees—from Dalhart's 23 to a national high of 85 at Kingsville. Houston had a 71 degree maximum, while it never got warmer than 24 at Amarillo.

★ ★ ★

WEATHER

SNYDER TEMPERATURES: High Tuesday, 49 degrees; low, 17 degrees; reading at 7 a.m. today, 17 degrees.

Coast: Small craft warnings are displayed. Northerly winds 18 to 30 knots gradually diminishing tonight and Thursday. A few showers offshore ending today.

South Central Texas: Decreasing cloudiness and colder this afternoon and tonight becoming fair and continue cold Thursday. Freezing temperatures north tonight with lowest tonight 25 to 40 south. High Thursday 50 north to 62 south.

Southeast Texas: Decreasing cloudiness and colder this afternoon and tonight becoming fair and continued cold Thursday. Freezing temperatures interior tonight with lowest25 interior to 40 immediate coast. High Thursday 48 to 58.

Southwest Texas East of The Pecos: Fair and colder this afternoon and Thursday with freezing temperatures tonight. Low tonight 15 to 35. High Thursday 45 to 55.

West of the Pecos: Fair and cold this afternoon and Thursday. Low tonight 15 to 30.High Thursday 40 to 55.

North Central Texas: Fair this afternoon and Thursday. Colder this afternoon and tonight. Not so cold Thursday. Low tonight 15 to 32. High Thursday 40 to 52.

Northeast Texas: Fair this afternoon and Thursday. Colder this afternoon and tonight. Low tonight 17 to 32. High Thursday 42 to 52.

Northwest Texas: Fair this afternoon and tonight. Partly cloudy west Thursday. Colder central and south this afternoon. Not so cold Thursday. Low tonight zero to 18. High Thursday 25 to 45.

FAIR

Paratroops Lead Attack By S. Viets

SAIGON, South Vietnam (AP) — Thousands of South Vietnamese troops fanned out across canal-laced rice fields deep in the Mekong Delta today and reported killing 89 Viet Cong in two days.

The large-scale search-and-destroy operation was launched Tuesday by ground troops, helicopter-borne units and the Vietnam war's first combat parachute jump in at least two years.

The multiregiment force of Vietnamese infantrymen, paratroopers, armored cavalrymen and Popular Force units descended on a Viet Cong stronghold in Chuong Thien Province 126 miles west-southwest of Saigon. American troops reportedly will be deployed in parts of the delta in the near future.

The paratroopers jumped from 33 planes — 13 U.S. Air Force transports and 20 C47s of the South Vietnamese air force.

Vietnamese headquarters said the paratroopers ran into no opposition when they jumped. Spokesmen declined to say if any of the jumpers were injured. In a previous large-scale jump in April 1964, 40 per cent of the paratroopers were injured in jumping.

A Vietnamese spokesman said government forces killed 29 Viet Cong in the opening phases of the operation and by late today the enemy dead had risen to 89, with two prisoners taken and 48 weapons seized. Vietnamese casualties were termed "very light."

The spokesman said a government infantry battalion reported contact this afternoon with a Viet Cong force of unknown size. The outcome of the contact was not known at last reports.

Ed Thompson Rites Friday

Edward (Ed) Thompson, a resident of Scurry County for 75 years, died in Snyder Hospital at 7:30 a.m. today.

A retired painter, Mr. Thompson was a Thirty - second degree Mason. He was born September 10, 1877 in Austin.

Services will be held at 2 p.m. Friday in First Methodist Church, with Dr. John English officiating. Masonic Graveside Rites are set, with burial in Hillcrest Cemetery under direction of Bolger Funeral Home.

One daughter, Jan Thompson, survives.

Pallbearers will be: J. E. Lemond, L. A. McClahahan, Bill Love, R. C. Patton, Jack Craft, and Wayland Holt.

Texas Rape Suspect Held In California

HOUSTON (AP)— A 28 year-old drifter charged with raping a 16-year-old girl, slashing her throat and leaving her for dead has been arrested in California, the Harris County Sheriff's Department said today.

Officers said James Oscar Sayres was arrested Tuesday night in San Diego on federal charges of driving a stolen car from New Orleans to the California city.

A two-state alert had been out for Sayres.

Registration Hearing Slated January 4

AUSTIN (AP) — The Texas AFL-CIO suit to invalidate the state constitutional amendment requiring annual voter registration has been set for hearing Jan. 4.

Dist. Judge Herman Jones said the hearing will be on the labor federation's motion for a summary judgment cancelling the amendment.

Burglars Hit Two Firms

Burglars forced entry into two businesses in the 1800 block of Twenty - sixth Street Tuesday night and stole a .32 caliber foreign automatic pistol.

The gun was taken from Bill Roberson's Barber Shop. Entry was gained through the front door after the door glass had been shattered, according to officers. They also took some coins.

Apparently nothing was taken in the other breakin–at Mrs. Louise Rice's Sandwich Shop. Entry was through a rear door after the glass had been broken.

Officers also are investigating the theft of an air cleaner and an oil cap from a car on Denson's Used Car Lot on the East Highway. The theft occurred sometime within the past couple of days.

Seminar Studies Avoiding Draft

By A.F. MAHAN

DETROIT (AP) — An interfaith seminar on how youth can avoid the fighting in Vietnam opens at Detroit's Central Methodist church today.

Sponsored by a group calling itself the Committee of Citizens for Peace in Vietnam, the day-long meeting includes workshops for draft-age youth on various aspects of the Selective Service System.

A rally protesting U.S. involvement in the Vietnam war will climax the meeting.

"We expect 7 to 15 people at each of the seven workshops," said the Rev. George Colman, a member of the committee and a Presbyterian minister.

The Rev. Mr. Colman said he had received calls from people who said they planned to attend the rally and 'find out just what these kids are doing with their draft protests."

'This should provide some opposition comment," he said.

The Rev. David M. Gracie, rector of Detroit's St. Joseph Episcopal church and a committee member, said last week that the sponsors "are not advocating draft dodging."

The Rev. Mr. Gracie said that the meeting was a public forum designed to let draft-eligible youth know where they stand with the law if they plan to oppose the draft with other than conscientious objector status.

Men opposed to war and killing have little difficulty forming a stand gaining conscientious-objector status, he said, but "the guy who believes this particular war—but not all wars—is unjust, is going to be faced with a complex problem."

The workshops feature attorneys who have handled Selective Service cases, clergymen who have counseled conscientious objectors, and students who have been involved in peace protests.

Other Detroit clergy on the sponsoring committee are the Rev. Maurice Geary, a Roman Catholic; the Rev. James Laird, retiring pastor of Central Methodist Church; the Rev. James Bristah, of the Methodist Church's Social Action Division, and the Rev. Eugene Ransom, a Methodist minister in nearby Ann Arbor.

MRS. KENNEDY WITHHOLDS SUIT

Book Dispute May End Quietly

By JOHN VINOCUR

NEW YORK (AP) — The Kennedy book dispute could end quietly now after Mrs. John F. Kennedy's decision to withhold temporarily her suit to stop its publication, a family spokesman indicated today.

"I'm not going to guarantee it," he said, "but much points to a resolution. There has been progress and I think things could well be resolved noiselessly and soon."

Attorneys for Mrs. Kennedy and Harper & Row, publishers of William Manchester's "The Death of a President," an account of the Kennedy assassination, agreed Tuesday to put off hearings on her request for an injunction against the book until mid-January in expectation of a reasonably quick settlement.

The parties, ordered to appear at a State Supreme Court show cause hearing, said the arrangement would give them sufficient time for more discussion on passages to be trimmed from the 300,000-word text. Both sides characterized progress as "steady."

"That's great," said Manchester's wife, Julia, learning of the decision. Manchester, recovering in a hospital from a mild case of pneumonia, was not available for comment.

Mrs. Kennedy and Harper & Row said in a statement that Manchester's hospitalization Monday made it necessary to continue talks "over a longer period than was anticipated."

Harper & Row called the situation "hopeful" and indicated that an amicable settlement was thought possible soon.

The publisher also agreed in the statement not to bring out the book until April 1. Look magazine reached a settlement with Mrs. Kennedy on deletions in its 60,000-word extract of the text, the first installment of which reaches newsstands Jan. 10.

The book and magazine publishers worked on removing passages Mrs. Kennedy considers of personal rather than historical interest since she moved to block publication Dec. 16. Manchester, she charged in her suit, had invaded her privacy and broken a contract stipulating he must submit the manuscript for her approval before turning it over to Harper & Row.

Dear Abby...

By ABIGAIL VAN BUREN

DEAR ABBY: I don't want to sound ungrateful, but why do grandparents always buy clothing for their grandchildren two and three sizes too big for them? Often these items are needed for use immediatly, but they must hang in a closet or be put away in a drawer until the child "grows into them."

Many a lovely gift has been stored away and forgotten, and by the time the child can wear it, it's out of style. Mention this in your column, Abby. But please don't use my name.

MRS. X.

DEAR MRS. X: The reason grandparents buy clothing for children to "grow into" is obvious. It's a hold over from leaner years. However, gift-giving grandparents want only to please. So a word to the wise should bring the right size.

* * *

DEAR ABBY: While walking down the street yesterday, I saw a mailman emptying one of those sidewalk mailboxes. A woman was standing there screaming that she had just mailed a letter in that box and she wanted it back. The mailman said he was sorry but it was against the rules and he couldn't give it to her.

She yelled even louder that she could prove it was HER letter and she wanted it back. Then he tried to tell her what she would have to do to get it, but she refused to listen—she stormed off in a huff. Now I would like to know how a person can get his own letter back after mailing it if the mailman won't give it to him.

INNOCENT BYSTANDER

DEAR INNOCENT: Make a duplicate of the envelope of the letter you want back. If it was going out-of-town, go to the main postoffice. If it was a local letter, go to the post-office in the zone in which you mailed the letter and ask the postmaster for the appropriate form to fill out to retrieve your letter.

If your letter hasn't left the postoffice, and you can identify yourself adequately, they'll give you your letter. If the letter HAS left town, they will telephone or wire the out-of-town postoffice (at your expense) and if it hasn't been delivered, they'll send the letter back to you.

But when it comes, you will have to go to the postoffice and pick it up personally. This may sound like a lot of red tape, but it's not too much trouble for one who has mailed a letter in haste and wants it back.

* * *

DEAR ABBY: I telephoned an unmarried man-about-town and invited him to my home for a dinner party last Friday. He said he would be delighted to come, and before I had a chance to say another word, he said, "Do you mind if I bring Lulu?" (She is one of his many lady friends.) Well, I couldn't very well have told him not to bring her.

It spoiled my plan because the whole idea was to have him meet an unmarried girl friend of mine. My husband said I should have set him straight then and there. Would that have been proper? How should this have been handled?

SLOW THINKER

DEAR SLOW: You should have invited him this way. "If you are free for dinner on Friday, I would like you to be the dinner partner of a friend of mine." That way you wouldn't have to say—"but don't bring Lulu."

* * *

CONFIDENTIAL TO "BIG DECISION IN BIG D:. I can't think of a worse risk for marriage. If you "won" him, then what would you have? A two-timing husband who pulled every trick in the book to be with his girl friend while his wife sat at home alone. You have no guarantee that he would treat you any better than he treated his first wife.

* * *

How has the world been treating you? Unload your problems on Dear Abby, Box 69700, Los Angeles, Cal., 90069.

For a personal, unpublished reply, inclose a self-addressed, stamped envelope.

For Abby's booklet, "How to Have a Lovely Wedding," send $1.00 to Abby, Box 69700, Los Angeles, Cal. 90069.

Turns Weapon Over To Houston Police

HOUSTON (AP)—LaSalle McFarland, 25, went to police headquarters Tuesday and handed over the pistol he said he used to kill a man last Thursday.

He was taken before Justice of the Peace Jack Treadway and charged with murder in the death of Donald Lee Sampson, 22, found dead on a sidewalk Thursday.

THE SNYDER DAILY NEWS

Published Sunday morning and each evening except Saturday by the Feather Printing and Publishing Co., Inc., at Snyder, Texas. 79549

Entered as second-class matter at the Post office at Snyder, Texas.

SUBSCRIPTION RATES: By carrier in Snyder 25 cents per week $1.50 per month. By mail in Scurry and adjoining Counties, one year $9.95. Balance of Texas one year $12.50. All other States $15.00.

MEMBER OF THE ASSOCIATED PRESS

The Associated Press is exclusively entitled to use for republication, all news dispatches in this newspaper and local news published herein. All rights reserved for republication of special dispatches.

Twelve Die In Blazing Rail Crash

By WILLIAM F. NICHOLSON

EVERETT, Mass. (AP) — A Boston & Maine one-car diesel passenger train smashed into a fuel oil truck stalled with frozen brakes on a street crossing early today. Twelve persons died as flames engulfed the train and the truck.

Officials said there may have been up to 35 persons aboard the train. No definite check was available on the number aboard the local run.

Chelsea Fire Chief Herbert Fothergill said most of the victims were trapped in the train for 20 minutes until the fire was put out. He said firemen used their bare hands to extricate the passengers.

A fireman said one door was blocked "because there was a body lying on the other side."

Policeman Ralph DeVito said he and officer George Stewart "tried breaking the windows with our night sticks but that wouldn't work. We couldn't open the door because there was this guy trying to get out the door with his head stuck through the window.

"We pushed him away but then there was so much smoke we couldn't see."

Massachusetts General Hospital in Boston said it received nine dead from burns and four injured. Whidden Hospital in Everett said it received two dead and 10 injured.

Chelsea Naval Hospital received one dead and two injured. One injured was taken to Chelsea Memorial Hospital.

Everett is an industrial community on the outskirts of Boston.

Police said the driver of the fuel truck, Raymond Bouley, 29, of Billerica told them his brakes froze as he reached the crossing on Second Street and the vehicle stalled.

He said while he was trying to restart the truck, the gates came down on both sides of the crossing and he heard the train approaching. He said he ran down the tracks and tried to flag down the train with his jacket.

Bouley was treated for shock at Whidden and released.

Guilty Plea Heard

Garland Royce Fambro of Snyder pleaded guilty in District Court here Tuesday to three counts of a charge of forgery.

He was handed a two-year jail term on each count, but the sentences will run concurrently.

US Soldiers Unloading Vital Cargo

SAIGON, South Vietnam (AP) — About 5,000 Vietnamese continued their strike today and U.S. servicemen unloaded ships in the crowded harbor.

An American spokesman said the soldiers were handling only military cargo. The spokesman said 4,209 tons were moved between 3 p.m. Tuesday and 3 p.m. today, compared with a normal port tonnage of about 6,000 tons daily.

The spokesman, Bill Moyers of Petersburg, W.Va., told newsmen that there were no negotiations between the unions, U.S. Embassy officials, American military representatives and Vietnamese government officers.

He said the leaders of the three unions involved were negotiating among themselves.

The workers walked off their jobs to protest the dismissal of Vietnamese stevedores at the newly American constructed New Port, down river from the Saigon commercial harbor. The American spokesmen said 288 persons were involved in the New Port dispute, but the unions put the figure at 600.

The spokesman said the workers were hired only temporarily to do work at New Port until American servicemen could teach Vietnamese to take over the job.

He said the workers have been offered other jobs.

The unions want assurance that the use of American servicemen to handle cargo will not spread, and they want other promises on wages and fringe benefits.

Because of the strike, U.S. servicemen are unloading military cargo at Saigon's main port as well as New Port. Spokesmen said 467 are on the day shift and 350 are working nights.

Charge Filed In Shooting

Jim Caddell of Snyder was charged with assault with intent to murder today following a shooting scrape at his home last night.

Doyle Silmon, 34, of 402 Twenty-ninth Street, received a gunshot wound from a .32 caliber automatic during the altercation. He drove to Cogdell Memorial Hospital for treatment after receiving the wound. His condition was described as good. A slug entered the right shoulder from the front and came out through the back of the shoulder.

Investigating officers said Caddell and Silmon had been drinking together in Caddell's home since about 3 o'clock Tuesday afternoon. The shooting occurred about 8:15 p.m.

Officers recovered a weapon and a spent cartridge. Bond had not been set at noon today.

Fine, Jail Term Are Assessed Here

Luther Allen Pruett of Lubbock pleaded guilty in County Court Tuesday to a charge of driving while intoxicated. He was apprehended Monday by Highway Patrolmen and Sheriff's authorities.

His punishment was set at 30 days in jail plus a $100 fine and court costs. The jail term portion of the sentence was probated one year.

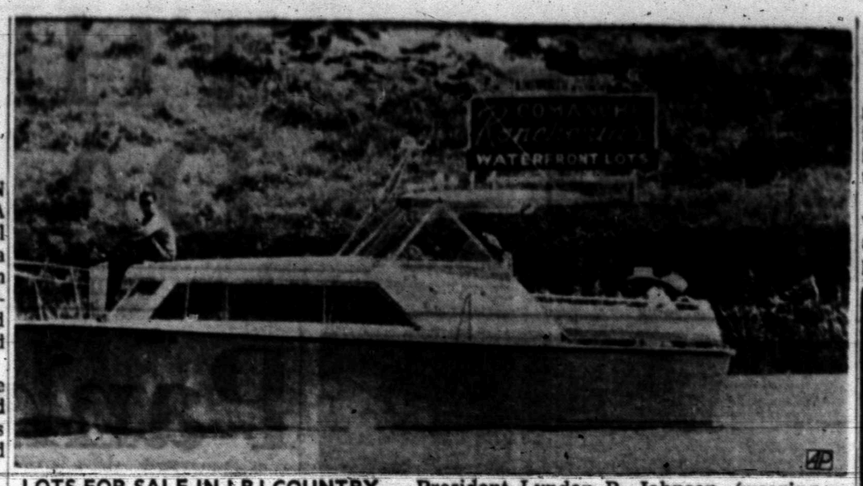

LOTS FOR SALE IN LBJ COUNTRY — President Lyndon B. Johnson, (wearing a white cap, seated in stern) and some friends cruise along Lake Lyndon B. Johnson during an outing last summer. In the background is some of the land the President and associates acquired from Texas Christian University in 1961. Part of the land has been subdivided and is offered for sale in lots starting at $6,000. (AP Wirephoto)

Red China Fires 5th N-Device

WASHINGTON (AP) — Communist China has detonated her fifth nuclear test explosion in the atmosphere over Sinkiang Province, U.S. officials said today.

The United States detected a test at the Chinese Lop Nor proving ground on Dec. 28 Chinese time, Dec. 27 on American calendars.

The yield was reported at a few hundred kilotons.

Her most recent previous test explosion came on Oct. 27.

On Nov. 29 State Department press officer Robert J. McCloskey had said indications pointed to a new blast at the western Chinese test site of Lop Nor

McCloskey said then the continuation of Chinese tests in the atmosphere would come in defiance of world opinion expressed by more than 100 nations, which have signed the three-year-old nuclear test ban treaty.

The last Chinese nuclear test occurred while President Johnson was touring the Far East.

In that test, the Chinese launched a nuclear-tipped missile which reportedly flew 400 to 600 miles and achieved an on-target nuclear explosion.

It was in the low to intermediate-yield range and like the first Chinese explosion of a nuclear device was rated at about the power of the U.S. nuclear bomb dropped on Hiroshima, Japan, in August 1945.

That was about the yield of the initial Red Chinese nuclear explosion Oct. 16, 1964.

Year Saw Home Building Enter Most Severe Slump

By DAVE SMITH
AP Business News Writer

NEW YORK (AP)—For builders, 1966 was the best of times and the worst of times. The construction industry as a whole set records, while one sector — home-building — entered its worst slump in two decades.

The U.S. Commerce Department estimated outlays for all construction at a record $75.9 billion, a sizable gain over the $68.5 billion spent in 1965.

But privately financed housing construction, expected to jump from 1965's 1,425,000 units to 1,515,000 in 1966, plummeted instead. The year's total of 1.2 million housing starts was that low only once before since World War II—in the 1957 recession.

And in October, the seasonally adjusted rate of housing starts dropped to 848,000, a 20-year low. The previous lowest annual rate of starts since World War II was 957,000, in November 1964.

The 1966 growth in dollar volume was larger than expected, despite the housing sag, partly because of a 32 per cent expansion in industrial construction, but also because of climbing building costs, economists said.

For 1967, they predict a slight boost to $76.1 billion in dollar volume but cuts in physical volume in building. In all, considering government efforts to bolster the housing market and cutbacks in public building, the Commerce Department says, "both private and public outlays will level off in the coming year."

The home-building recession was created, economists said, as a somewhat ironic by-product of a generally booming U.S. economy. Savings and loan firms, which normally underwrite about one-third of the nation's building mortgages, found safer investments elsewhere than among the smaller, higher-risk builders who normally form a large part of their clientele.

Scores of smaller builders went out of business as credit tightened on them, and the National Association of Home Builders estimated late in the year that one of every six contractors in the nation would be engaged in other work before the tight money situation eased in 1967.

Soviet Premier To Visit In Britain

LONDON (AP)—Soviet Premier Alexei N. Kosygin will visit Britain Feb. 6-13, Prime Minister Harold Wilson announced today.

The announcement of the Soviet leader's coming was seen as an indication of some improvement in British - Soviet relations despite the continuing Vietnamese conflict.

Kosygin's visit will be the first to London by a Soviet premier since Nikolai A. Bulganin and Nikita S. Khrushchev, then boss of the Soviet Communist party, came in April 1956. Since then Prime Minister Harold Macmillan and Wilson have both been to the Soviet capital.

AUTO INSURANCE From Old Line Companies!
We Can Fill All Your Insurance Needs
Hugh Boren & Son
INSURANCE AGENCY
N. W. Cor. Sq. Phone HI 3-3555

TIGER THEATRE & CAFETERIA
"dine during movie time"
DIAL 37-2-12
WEDNESDAY ONLY — 2 SPANISH MOVIES
PROGRAMMA DOUBLE
Libertad Lamarque y Julio Aleman
"'Los Hijos Que Yo Sonne'
PECULIA NO. 2
Joaquin Cordero
"El Rio De Las Animas"

Sale Starts Thursday Morning 8 a.m.
SAVE ON QUALITY SHOES!
Thompson's Pre-Inventory
SHOES FOR MEN, WOMEN & CHILDREN!
Such Quality Brands As:
FOR LADIES...
• Miss America • Life Stride
• Debs • Red Cross • Adores
Men's Shoes By...
• Weyenberg
• Pedwin
Children's...
• Poll Parrot
• Lazy Bones
• LADIES HANDBAGS
1¢ Sale
The Sale You Have Been Waiting For. Hundreds Of Pairs To Choose From
Buy One Pair At Regular Price
...Get A Pair Of Equal Or Less Value For Only .... 1¢
A Big Selection Of Styles and Colors
Thompson's Family Shoe Store
Southeast Corner Of Square

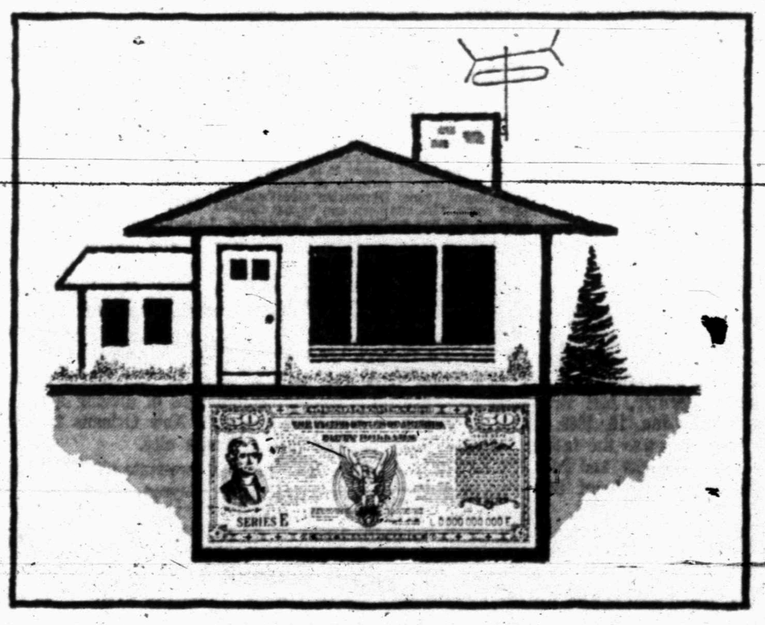

Star-Spangled Foundation

You can start your new home with Savings Bonds right now—and look how easy the Payroll Savings Plan makes it:

There is nothing more disappointing than to discover the home of your dreams, only to learn you don't have enough cash for the down payment.

Buying Bonds on the Payroll Savings Plan is one way to make certain your dreams come true.

You can forget the worry of having money to save after the bills are paid. The money will be saved, automatically, beforehand.

And your savings will build fast. With the new 4.15% interest rate, Series E Bonds give you back $4 for every $3 in just seven years.

Bonds give you the good feeling, too, of knowing for sure that your savings are safe. Your $4 for $3 return is *guaranteed* by the U.S. Government.

It's important, too, that Bonds help protect your freedom to build your own home. They help keep AMERICA the secure, free land you want for your family—maintain a stable economy and back our men in Viet Nam.

There's no better time than right now to start a financial foundation to "build on." Sign up today for the Payroll Savings Plan where you work.

25 YEARS OF Star-Spangled Security FOR AMERICANS 1941-1966

Buy U.S. Savings Bonds

NOW PAYING 4.15% WHEN HELD TO MATURITY

The U.S. Government does not pay for this advertisement. It is presented as a public service in cooperation with the Treasury Department and The Advertising Council.

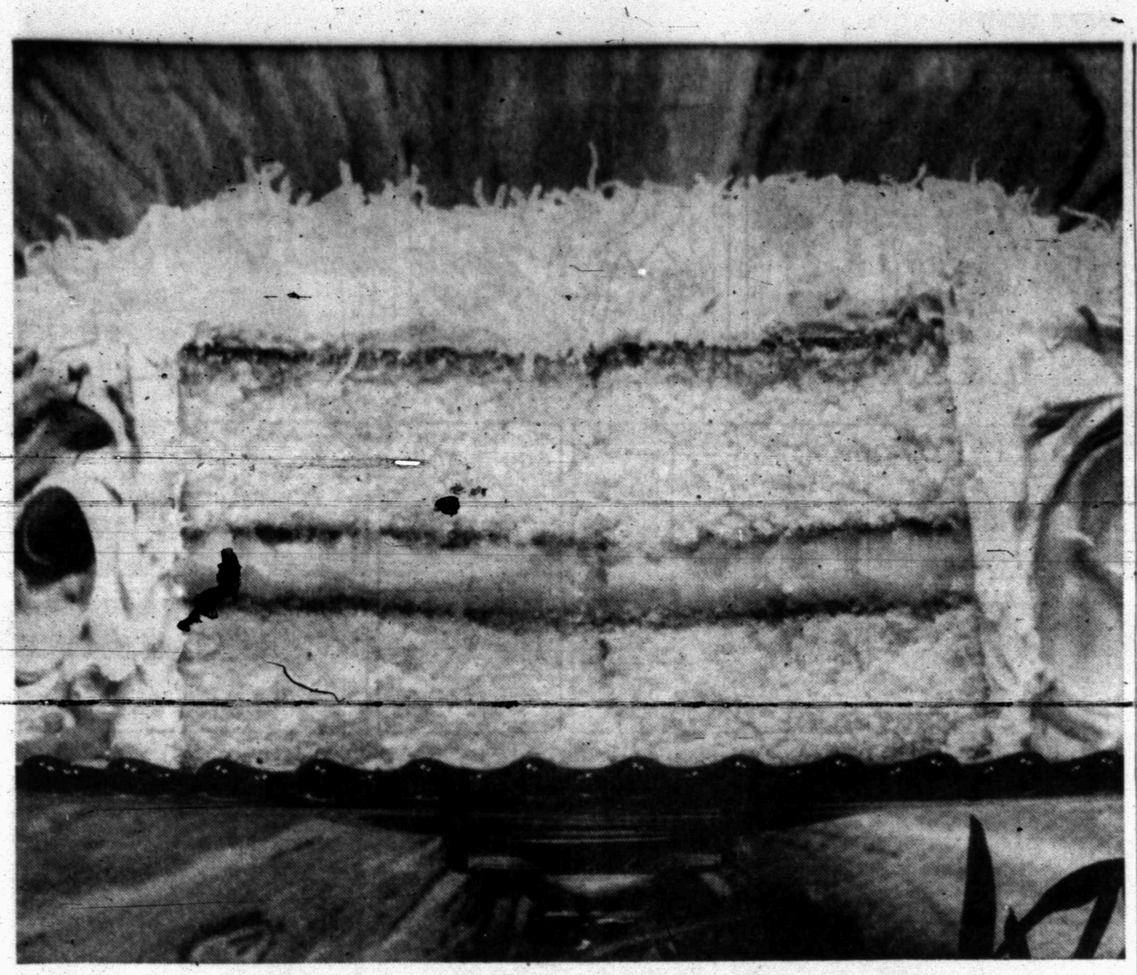

ELEGANT, distinctive buttercakes make ideal desserts that you can serve often. They're perfect partners for your favorite frostings, fresh or canned fruits, and many other delicious toppings. You add the "bit of butter to make the batter better!"

Fresh Butter Makes Firm Country Kitchen Cakes

Looking at old recipe files and cookbooks is fun, sometimes bringing back nostalgic memories from the past. Browsing through these favorite recipes, we read of homespun fare like pot roast, meat pies and turkey soup that recall the days when old - fashioned good eating wasn't a special event, but an everyday occurrence.

Lemon Coconut Cake, made with fresh eggs and butter, filled with tangy lemon filling, covered with fluffy white frosting and sprinkled with coconut was a treasured recipe in many families. Today, you can serve this same delightful blend of zippy lemon and rich, sweet buttercake, when you make Luscious Lemon Coconut Cake. The cake is moist, fine - textured Yellow Buttercake — made from a new mix especially formulated for the fresh eggs and butter that you add yourself. The creamy-smooth Lemon Filling is easy to prepare with grated fresh lemon peel, butter and lemon juice. Fluffy White Frosting topped with sprinkled coconut completes this all - time, all - family favorite dessert. So, take a page from the past and bring it up to date by serving Luscious Lemon Coconut Cake soon.

Luscious Lemon Coconut Cake

Bake yellow cake mix for buttercake in two round layer pans, 9x1½ inches, as directed on package. Cool.

Spread Lemon Filling (below) between layers. Prepare fluffy white frosting mix as directed on package. Frost sides and top of cake. Sprinkle top with 1 cup coconut.

Lemon Filling

¾ cup sugar
3 tablespoons cornstarch
¼ teaspoon salt
¾ cup water
1 teaspoon grated lemon peel
1 tablespoon butter or margarine
1-3 cup lemon juice

Mix sugar, cornstarch and salt in saucepan. Gradually stir in water. Cook, stirring constantly, until mixture thickens and boils. Boil and stir 1 minute. Remove from heat; stir in lemon peel and butter. Gradually stir in lemon juice. Chill until spreading consistency, about 1 hour.

NOTE: For brighter color in filling, add a few drops yellow food coloring before chilling.

WOMEN'S CALENDAR

THURSDAY

Snyder Duplicate Bridge at Martha Ann Woman's Club, 1:30 p.m. Masterpoint day.

FRIDAY

Friday duplicate bridge at Country Club, 9:30 a.m. Open.

Cuba May Permit Americans To Leave

WASHINGTON (AP) — Cuba reportedly has agreed to let 2,700 U.S. citizens leave that country. The first arrivals could fly to New Orleans today, sources indicate.

The State Department is making no immediate comment but is known to have been negotiating the matter for weeks with the Castro government through the Swiss Embassy in Havana.

There are an estimated 880 U.S. families in Cuba, many headed by persons of Cuban descent born in the United States.

There have been, however, past reports that repatriation might be under way and it has not developed.

The English word "copper" comes from Kypros, the Greek name for the island of Cyprus. Ancient Cyprus was famed for its ore.

Bible picture dictionaries, commentaries, and concordances. $1.00 to $14.95. Bible Book Store, 1403 Lubbock Highway.

Writer Remembers

MEN AND MOMENTS. By Henry J. Taylor.

The men described here are of major stature; the moments are of historical interest.

This is a collection of 46 pieces from the hundreds that columnist Taylor has written in recent years.

Some of them are personal recollections of World War II figures (when the author was a war correspondent). There are graphic scenes contrasting Germany's Goering before the war and in the moment of his capture at the end of the war. Nazi Hess, Ataturk, and the way in which the news of Pearl Harbor reached Lisbon are all a part of the chronicle.

The descriptive pieces include remembrances of Switzerland, where the author was U. S. Ambassador for four years. There is a wide range of topics, from French literature to Broadway comics and Wall Street; from Thomas Jefferson and Robert E. Lee to Napoleon and Fidel Castro; and in art, Leonando and Michelongo. The datelines include several cities behind the Iron Curtain.

This is a wide-ranging selection of observations and comments of more than ephemeral interest.

Don't Drown Plants

Don't let your holiday plants fade prematurely because of overwatering. A good rule of green thumb for indoor gardeners is to water your plants — with water at room temperature— until it flows from the drainage hole at the bottom of your clay pot. Excess moisture will also be dissipated through the porous walls of clay containers as added plant health insurance.

Luxury Cashmeres Offer Exciting Fashion-Feast

The new knitted cashmere collections for this season offer a fashion-feast of styles by leaping over the traditional classics into effervescent, fascinating designs.

They sing with glowing colors in emphatic patterns ranging from demure laces to African geometrics. There are block - buster squares, bulls' - eyes, abstracts, chevrons and plaids. They revel in heavenly-soft textures of ribs, lacies, open crochets, and single and multi-ply weights. The look is distinctively their own— a blend of youthful spirit and the soul - warming elegance that is cashmere's special gift.

You'll find sleeveless shifts in solids or a merry flash of stripes; delicate little lacy pullovers outlined in scallops, lanky pants sweaters with turtles or wide-set funnel necklines; tiny striped camisole pullovers; and costumes of thick-textured cardigans mated with finely striped shells and lines, knitted cashmere skirts And for real fashion one-upmanship, there is the delightful conceit of diminutive shorts teamed with a quad-stripe funnel-collar top that presents the very newest silhouette in cashmere today.

At one time, it was the college girl who owned the greatest number of cashmeres. Today, every one from the sub-teener on up has cashmeres on her "wanted most" list. That is why more cashmeres are acquired during the holidays than at any other time of year. Styling is so new this season that there's that great joy of giving something she has never owned, if it's in cashmere.

Cashmere has a fashion history that reaches back into antiquity, yet it is as contemporary as this minute in its contributions to the modern wardrobe. It is the soffest fiber in the world, and so remarkably light in weight that it has three times the insulation value of fine wool, making it adaptable to all climates. Cashmere comes from the cloud-like fleece of the Kashmir mountain goat, a species that lives on high plateaus of the Asiatic mountains This fleece grows under a thick outer layer of coarse hair and serves as a protection against both the fierce cold of night, and the hottest sun of the day. Efforts have been made to reestablish the goats in a more accessible habitat, but with no success. While they can physically survive away from their lofty mountain peaks, they cannot produce their miraculous fleece when removed from their original habitat.

That is why cashmere continues to take a laborious route from the goats' sky-high home to the appreciative world of fashion. It may be a long, long supply line from fiber producer to designer, but the lucky consumer has only the trek to her favorite shop, where her only problem will be making a choice from all the new, imaginative cashmere styles available. Her investment in cashmere will be an enduring joy -- in the pleasure of its luxurious appearance and delightful comfort, and its long - wearing qualities. Cashmere is exceptionally durable, maintaining its incomparably rich texture through many seasons of wear. Upkeep is at a minimum. The flexible knit shakes off wrinkles, and it launders beautifully; you cannot shrink it if you try. Although many people prefer to have their luxury knits professionally dry - cleaned, those who would rather do their own hand-washing need have no qualms about the results.

Coffee flavored Bavarian cream may be served with chocolate sauce, whipped cream and salted nuts. Call the dessert luxurious.!

Inside Advertising

OFF MADISON AVENUE. By David G. Lyon.

People in advertising and marketing, and those of us who are simply consumers deluged with all sorts of drenching appeals, will find this book to be a spicily opinionated report on a sometimes daffy realm.

The title is apt. Lyon spent enough years along the fancy sector of the big agencies of the Madison Avenue area to know the ins and outs of the advertising business.

But having been bounced out in one of the perennial agency shuffles, he decided to go off Madison" on his own. With his wife's help he started a small shop in his own home, concentrating on the problems of small businesses which are trying to buck the competition of the national giants. (From the start, he had an advantage; his home is in a New York suburb loaded with commuting writers, artists and idea men whose talent he taps for special projects.)

Lyon is well acquainted with the sins of which advertising is accused. He offers a general defense against many of the complaints raised by economists and consumers, and testifies earnestly to the basic virtues of advertising.

But he also knows the business' weaknesses. For one, an agency tendency to expend more effort on pleasing the client than on getting actual results in the market. For another, a bureaucratic specialization which he says nullifies creative efforts through committee-type decisions. Lyon is a generalist, in the sense that some physicians are genreal practitioners, and he decries too much specialization in his field.

For the general reader — consumer-wise — there are lots of tangy insights into the market pitch in this slambang commentary.

BUY OR SELL THROUGH CLASSIFIED ADS—

SAVINGS OPPORTUNITY

6½% INTEREST

FIRST MORTGAGE REAL ESTATE BONDS

By The

COLONIAL HILL BAPTIST CHURCH

$165,000 ISSUE

Dated Jan. 1, 1967

Denominations $250.00, $500.00 & $1,000.00

Paying Agent: WEST TEXAS STATE BANK

For Information Call:
HI 3-5441 (Bank)
HI 3-6634 (Church)

Starts Thursday Morning At 8:00 A.M.

DRYDEN'S

1¢ SHOE SALE!

Buy One Pair At Regular Price ... Get A Pair Of Equal Or Less Value For Only .. 1¢

• Entire Stock Ladies' Fall Shoes
Heels - Flats - Casuals & Handbags

These Well Kown Brands — Citations, Mandarins, Debbies, DiOnettas, Datebook and Soft "N" Mellow.

• Special Group Children's Shoes
• Special Group Men's Shoes

No Approvals, Exchanges Or Refunds Please

DRYDEN'S SHOES

"Your Satisfaction Is Our Greatest Asset"

East Side Of Square Phone HI 3-5933

The New Broadsword Beef and Ale House

Your dining and entertainment center in Fort Worth

Enjoy a bright new adventure in eating pleasure . . . Dine at the picturesque Broadsword Beef and Ale House, where the famous Worth Hotel cuisine, featuring succulent Hanging Rounds of Beef, is served in an atmosphere combining the robust charm of Old England with friendly atmosphere so long synonymous with Fort Worth.

WORTH HOTEL

FAMOUS FOR FOOD

O. SID HOPKINS, Genl. Mgr. FORT WORTH

SUBTITLED!

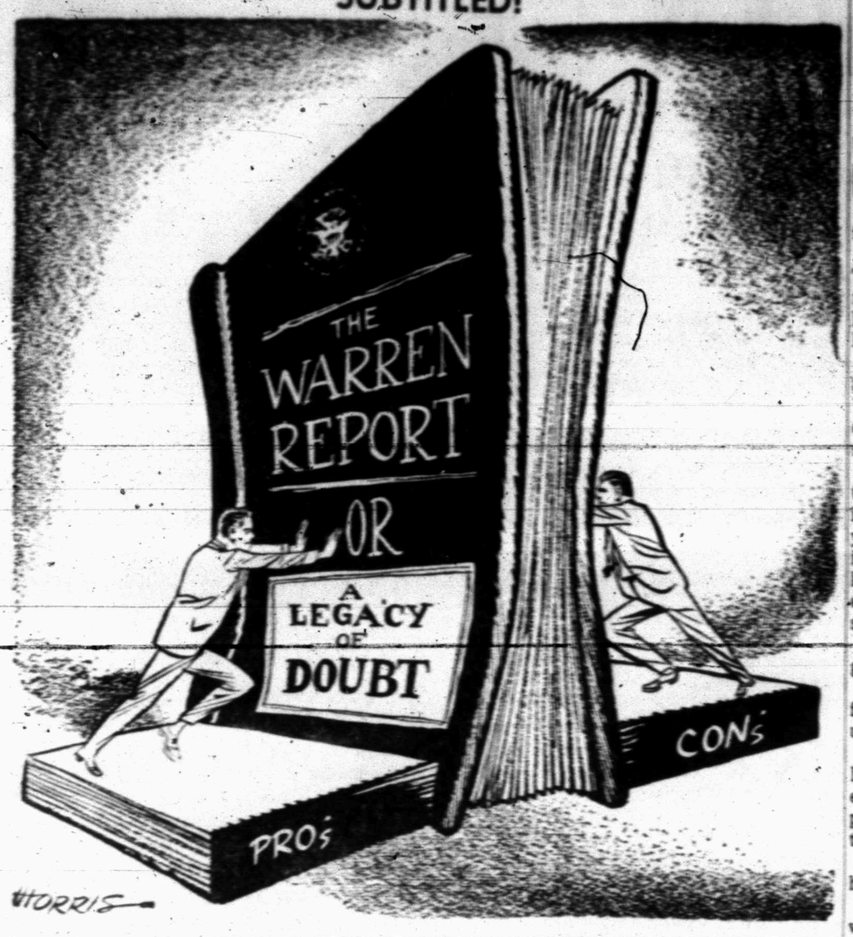

Supreme Court May Yet Surprise Liberal Critics

By BARRY SCHWEID

WASHINGTON (AP) — Liberal critics of the Supreme Court — and there are some — may be a little premature in writing off the 1966-67 term as one in which the justices swung toward conservatism or backed off big issues.

True, the justices were unwilling this year to plunge into a squabble over the traditional exemption of church property from taxation, to say whether the right to counsel applies in minor criminal cases or even to deal with organized baseball's hallowed immunity from anti-trust law.

And decisions approving convictions of Negro civil rights demonstrators, the use of a paid government informer to help convict Teamsters Union President James R. Hoffa of jury tampering and selection of Georgia's next goverpor by a legislature held malapportioned did not ring bells in liberal circles.

But the term is not even half over and three cases the justices already have decided to hear have within them the seeds of activist rulings that have made the Warren court anathema to conservatives.

Two are at the very nerve center of civil rights emotions: housing discrimination and bans in some states on racially mixed marriages. The third, electronic eavesdropping, is critically important to civil libertarians — and prosecutors.

California relators will be attacking a California Supreme Court decision that voided a voters-approved ban on open housing laws.

If the California court is upheld, the justices may lay down a broad finding that the 14th Amendment to the U.S. Constitution either bars housing discrimination or at least requires states to act to bar legislated discrimination.

The same amendment's guarantee of equal protection under the law may serve to strike down Virginia's ban on interracial marriage and, by extension, similar laws in 17 other states.

Two years ago, when the justices had a chance to throw out the Florida interracial marriage ban, they ducked, although they invalidated a state law which prohibited cohabitation between persons of different races.

An appeal from the Virginia antimiscegenation law, filed on behalf of a mixed couple by the American Civil Liberties Union, appears broad enough to provide a basis for junking such laws in the 18 states — if the justices are of a mind to.

The eavesdropping appeal before the court also may be broad enough for the justices to expand the area covered by the search- and-seizure provisions of the Fourth Amendment.

But they could confine their ruling to narrower grounds: In this case whether New York City prosecutors made an adequate showing of "probable cause" when they obtained state court permission to "bug" a suspect in a liquor license scandal.

Until the decisions in these three cases come down, the jury judging the justices may well be considered out.

Junior Editors Quiz on BATON

QUESTION: How does the orchestra conductor use the baton?

• • •

ANSWER: The conductor has two main jobs. Using his baton, he indicates the beat of the music, with a downstroke at the beginning of each bar. This enables every member of the orchestra to follow the beat, with the result that they all keep the same rhythm or tempo. Even if the player is looking at his music, he can still see the movement of that baton out of the corner of his eye and can adjust his playing to it.

The conductor's job, however, has more importance than the simple keeping of time. During the rehearsals (top picture), the conductor explains carefully to the players just how he would like every passage played. He is the one who is responsible for the effect of the orchestra's playing as a whole, and he will conduct each piece according to the way he thinks it sounds the best. In the actual performance, (below) the conductor will not speak to the players or use the strong gestures he might in the rehearsal. This is not necessary, because from the rehearsals the players know exactly how the conductor wishes each phrase of the music to be played.

• • •

FOR YOU TO DO: Check with your school orchestra to find out how much of the final result is due to hard-working rehearsals. 12-28

(Lynn Hussey of Cape Breton, N. S., wins today's combined prize of Compton's Illustrated Science Dictionary plus $10 cash for this question. Mail yours on a postcard to Junior Editors in care of this newspaper.)

Bare Tops Are Really Nothing New

By EDDY GILMORE

LONDON, (AP) — Milady's bare bosom is likely to remain popular — but it's unlikely to become fashionable.

Now who's putting on that front?

A man, of course. He's John Taylor, editor of the British magazine of male fashion, Taylor & Cutter, the voice of Saville Row.

In a book entitled "It's a Small, Medium and Outsize World," Taylor says that he has done a lot of research into his subject.

He says the topless dresses of the mid-1960s were really nothing new. He reports that in the year 1796, the Champs Eylsses in Paris came to an interested halt one afternoon as two interestingly unclad young ladies strolled beneath the leafy trees.

One girl wore only a length of gauze, but tastefully draped.

Girl No. 2 strolled beside her friend with her bosom entirely uncovered.

Those who witnessed the public reaction to the topless dresses in 1964 will be less than surprised at the repercussions in the Champs 168 years before.

Here's what the author says happened:

"Furious to see public convention so lightly disregarded, the surrounding populace caught its breath only deep enough to voice plain hostility.

"It then advanced upon the pioneers in phalanxes of high dudgeon—or perhaps to obtain a clearer view—until the two ladies went in fear of their safety."

Taylor says the two girls were acting under the leadership of a pair of Parisienne fashion queens — Mesdames Recamier and Tallien, who had been, for the best part of a decade, enouraging the use of less and less, and more and more transparent clothing.

On this subject he says:

"Gossamer silks, muslins ad a variety of other see-through materials, were quite unsupported by the proprieties of underwear, and diamond bracelets were shifted from the traditional of the wrists and arms to encircle thighs and breasts and gleam seductively through the transparent materials which covered them."

But this fad faded.

A student of manners as well as fashion, Taylor says that the reason why the bare bosom will never become fashionable is because of middle-aged women!

"The establishment reigns as supremely in female circles as it does in the male," he claims, and "as the age levels roughly correspond. Middle-aged women who establish feminine mores are bound to obstruct implacably a style which can offer them nothing but disadvantage."

Emphasizing that women are extraordinary persons, the author says they will "accept a fashion for its own sake even when they basically disapprove of it."

He cites the modesty boards that appeared like sprouting forests in British offices during the mid-1960s.

The boards—thin strips of wood nailed across the open spaces of the desks where female workers type—were to prevent male colleagues from being able to see female legs.

Bad News Precedes Letter From Vietman

DETROIT (AP) — Mr. and Mrs. Carvel J. Mounce got a letter from Vietnam Tuesday from their son, Spec. 4 Barry M. Mounce.

Their son said he was in combat, but he hadn't killed anyone and he was glad.

He didn't want to kill, he said.

Less than two hours earlier the Defense Department had notified the Mounces that their son had been killed in action.

CROSSWORD PUZZLE

ACROSS
1. Cruises
6. Branches of learning
10. Helical
11. Feast of Lois
13. Cylindrical
14. Pineapple
15. Individual
16. Teamster's command
18. Screen
19. Computes
21. Annoy
23. Pecan
24. Fruit drink
26. Corridor
28. Substitute
31. Possessive adjective
32. Mythical bird
33. Work unit
35. Greatest amount
39. Patron, saint of lawyers
41. Not at home
43. Bleat
44. Casaba
46. Fiery
48. Ordinary language
49. Clamors
50. Pack cargo
51. Abacus

DOWN
1. Squander
2. Noised abroad
3. Irascibility
4. Plaster support
5. Floss
6. Wallaba tree
7. Sprints
8. Retinues
9. Evil
10. Gr. portico
12. Picture mounting
17. You and I
20. Slater's tool
22. Totem pole
25. Stain
27. Doctrine
28. Preen
29. Wanderers
30. Spotted cat
31. Large lizard
34. Artificial language
36. Portly
37. More reasonable
38. Makes lace
40. Tolerable
42. Walked
45. Fresh
47. Accomplished

SOLUTION OF YESTERDAY'S PUZZLE

	CAIN					HOPED					
BORNE						ORISON					
ERODE						MANTLE					
TOME			MEL			ALA					
STABLES						STAR					
	TOW					SEERS					
ANNEX			TON								
VOID			INSTEAD								
ERE		TOO				ITER					
RILLET						SNARE					
SALEMA						TEPID					
SODAS						ALEE					

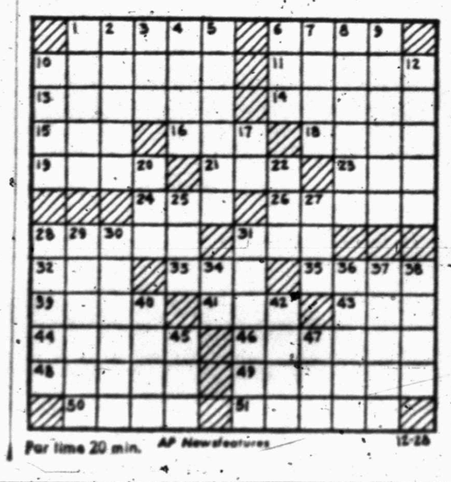

For time 20 min. AP Newsfeatures 12-28

MARY WORTH

NANCY

JOE PALOOKA

DEBBIE DEERE

REX MORGAN

KERRY DRAKE

WAYOUT

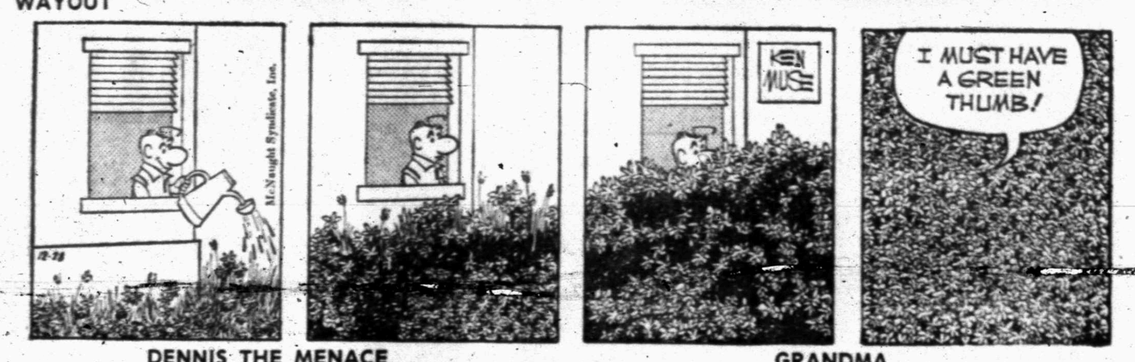

DENNIS THE MENACE GRANDMA

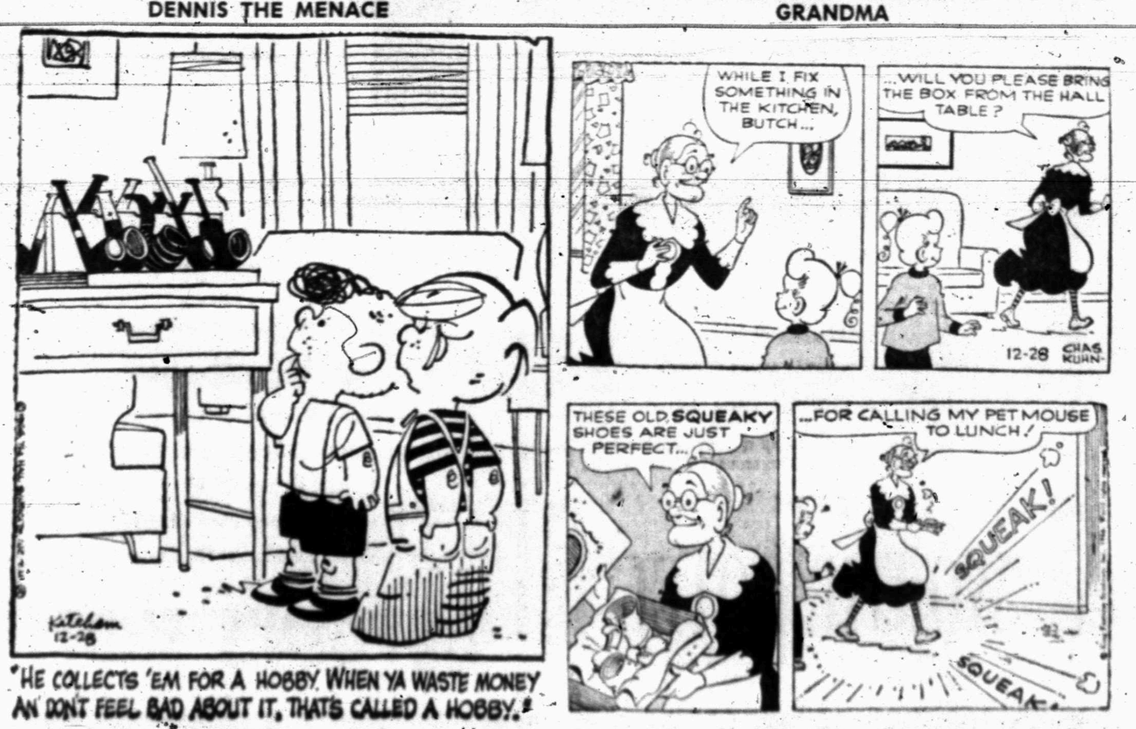

Mustang Offense Is Powerful--Dooley

By HAROLD V. RATLIFF

DALLAS, Tex. (AP)—Georgia's Bulldogs come to town today to keep a date with Southern Methodist in the Cotton Bowl, with Coach Vince Dooley expressing the opinion that it will be the toughest game of the year.

The Bulldogs will arrive in two chartered planes with 150 persons making the trip and landing at Love Field at 1:30 p.m. (CST).

"The more I have seen of SMU on game films the less I have enjoyed the holidays," said Dooley. "I think SMU will give our defense its strongest test of the season."

The Georgia coach explained that "We have been susceptible to teams of SMU's type, such as Georgia Tech. You will recall that Georgia Tech took the ball and drove it down our throats for 96 yards to take the lead away from us this year.

"SMU comes right at you on offense. Without a doubt the Mustangs have the best offensive blocking line we have faced this season...that line blocking is excellent...they knock you right out of there...that probably is SMU's greatest strength. We also are scared of SMU's home run potential."

Dooley didn't mention the fact that Georgia beat Georgia Tech 23-14 and that it has a 9-1 record compared to 8-2 for Southern Methodist.

But he added "SMU has great balance. The defense is just as good as its offensive blocking. It certainly is not surprising that four of their defensive linemen were accorded All-Southwest Conference acclaim."

Dooley said that physically Georgia was far from top shape. He listed fullback Ronnie Jenkins as having a pulled muscle and "we have to be concerned about his effectiveness. Steve Neuhaus, one of our linebackers, is handicapped by a sprained ankle. Kent Lawrence and Randy Wheeler, who divide tailback duty for us, are both bothered by back injuries."

He declared that "mentally, we feel that we'll be up for SMU. "We'd better be. Still I think SMU will have the psychological advantage of being the underdog (Georgia is a seven-point favorite). Our boys have managed to be up for big tests this season, and we hope they will continue to rise to what is demanded of them."

Funny thing: Coach Hayden Fry of Southern Methodist had much of the same observation about Georgia, from what he saw in the films, except that he didn't dispute the fact that Georgia should be the favorite.

Fry said Georgia was the best football team he had seen this year.

Good news came from the weather bureau—it's expected to be clear and cold Saturday when the two teams clash in the Cotton Bowl before a sellout 75,504 at 1:30 p.m. (CST).

Louisville Has Best Cage Team?

By RON RAPOPORT
Associated Press Sports Writer

Niagara may never face UCLA on the basketball court, but its coach, Jim Maloney, thinks his team may have been beaten by the best team in the nation.

"Louisville," said Maloney, "has got one of the best clubs I've seen in a long time."

It may be that Maloney was making allowances for Louisville's having beaten Niagara 98-73 in a first-round game at the Quaker City tournament at Philadelphia, but Lew Alcindor and Co. notwithstanding, he may be right at that.

Wes Unseld, the 6-8 junior who is making a serious bid for All-America recognition, scored 20 points and hauled in 26 rebounds for Louisville, No. 2 in the Associated Press poll.

In other games in the tournament, Villanova upset 10th-ranked Michigan State, 66-63, behind a tough zone defense, Princeton beat Bowling Green 87-73 and Syracuse took LaSalle 88-84.

UCLA was idle during the first night of competition in the Los Angeles Basketball Classic but Illinois beat Arizona 93-77 behind 22 points by Dave Scholtz and Southern California took Arkansas 70-67 with Bill Hewitt scoring 25 points for the Trojans.

In first-round games at the Motor City Classic at Detroit, Miami of Ohio held Western Michigan to a record low for the event of 45 points and won a 51-45 decision. Fred Foster had 24 points for Miami. Tulane beat host Detroit, 98-94 after coming back from a 12-point deficit at halftime.

In the Hurricane Classic at Miami Beach, Fla., Western Kentucky moved past Holy Cross 90-84 with Clem Haskins and Dwight Smith each scoring 23 points. Ed Siudit of Holy Cross had 37 points. Miami upset Pennsylvania 82-78 with Mike Wittman scoring 32 points.

New Mexico State had a surprisingly easy time with Rutgers in the Evansville College tournament at Evansville, Ind. The Aggies outran Rutgers 80-58, with John Gambill scoring 22 points. William and Mary beat host Evansville 74-72 on a jump shot from 10 feet out by Ben Pomeroy with two seconds left in the game.

Stanford beat DePaul 88-75 in the All-College Basketball Tournament at Oklahoma City with sophomore Don Griffin scoring 28 points. Oklahoma City took Massachusetts 89-82 with Gary Grey's 29 points leading the way.

Iowa State won a first-round game at the Big Eight tournament in Kansas City, beating Oklahoma State 64-56. John McGinigle scored 24 points. Kansas State beat Nebraska 98-81 behind 29 points for Dennis Berg holtz and 26 for Earl Seyfert.

Oregon State, champion of the Far West Classic for 10 years, lost an opening-round game to Indiana 71-60 at the Portland, Ore., tournament. Washington surprised St. Louis University 91-82 behind 23 points for Dave Carr.

In non - tournament action, third - ranked North Carolina pounded Furman 101-56.

Most Give KC The Nod

KANSAS CITY (AP) — Among the seven American Football League quarterbacks who'll be watching the Kansas City-Buffalo championship game Sunday, three pick Kansas City, one calls it a toss-up and three won't predict a winner.

All seven like Buffalo's defense, but three like the Kansas City offense even more.

"It's going to be a matter of getting the best field position, the breaks, a fumble," said John Hadl of the San Diego Chargers.

"But I'd have to go with Kansas City. Their over-all balance has been their best asset all year — great running, great throwing."

John McCormick of Denver said the Bills and Chiefs are pretty even except Kansas City's linebackers are better and the Chiefs have more scoring power.

"My personal opinion is that Kansas City, man to man, is a little bit stronger," McCormick said. "If I had to pick a winner, I'd have to go along with Kansas City."

Don Trull of Houston, said Kansas City is a little stronger both running and passing, with an edge in its flankers and speed.

Tom Flores of Oakland rated it a tossup.

Boston's Babe Parilli, Miami's Dick Wood and New York's Joe Namath won't hazard an opinion on the outcome.

AUSTRALIANS GRAB DAVIS CUP CROWN

By DON TAIT

MELBOURNE, Australia (AP) — Australia has retained the Davis Cup, the top prize in amateur tennis, for the third straight year after a determined bid by upstart India.

Roy Emerson, the Aussies' ace, clinched the Cup by beating Ramanathan Krishnan 6-0, 6-2, 10-8 in Wednesday's opening singles match. Fred Stolle then completed the Australian triumph by outlasting game Jaideep Mukerjea 7-5, 6-8, 6-3, 5-7, 6-3.

The Australians, who have won the Davis Cup in seven of the last eight years and 14 of the last 17, were expected to clinch it easily after Emerson and Stolle had swept their opening singles matches Monday.

But the Indians came back with a stunning upset in Tuesday's doubles, beating Tony Roche and John Newcombe, possibly the world's best team. Krishnan and Mukerjea turned in the victory after dropping the first set.

Still India's chances seemed doomed and Emerson ended any hopes the underdogs might have entertained, beating Krishnan. Then Stolle whipped the determined Mukerja.

The Indians were making their first Challenge Round appearance after disposing of Brazil in the Inter-Zone finals. Brazil had eliminated the United States in the American Zone finals.

A crowd of 10,000 jammed Kooyong Stadium in humid, 90-degree heat to watch the final two singles. About 300 people required medical attention because of the heat and hundreds others left the stands for shaded areas.

Cowboys Won Only 2 Of 10 With Packers

By JACK HAND

DALLAS, Tex. (AP) — Dallas 21, Green Bay 3. Bob Hayes beats Herb Adderley twice on TD passes from Don Meredith. Bart Starr completes only six of 21 passes and is intercepted twice. Hayes runs 85 yards with a punt return but the touchdown is wiped out by a penalty.

No, this is no prediction. This is what happened Aug. 20 before a sellout crowd of 75,504 in the Cotton Bowl. It was only an exhibition game but it gave the Cowboys the idea they can handle the Packers Sunday in the National Football League title game.

"I'm sure they put a lot of emphasis on the game," said Coach Vince Lombardi of the Packers after the contest. "But that's no alibi. We certainly didn't come down here to lose. They looked great."

Defenses controlled that summer game just as they probably will dominate Sunday's big one at the Cotton Bowl. The Cowboys dropped Starr and his backup man, Zeke Bratkowski, five times for losses of 57 yards, intercepted three passes and recovered two fumbles.

Cowboy fans take heart in the memory of that game when Packer backers sound off about climbing all over the Dallas team from the Eastern Conference.

Dallas residents also recall another exhibition game in 1965 when the Cowboys held the Packers without a touchdown and won 21-12. Green Bay had to settle for three field goals by Don Chandler and one by Paul Hornung that August evening.

The Packers never have lost a regular season game to the Cowboys in four meetings since Dallas joined the NFL. In fact, they hold an 8-2 edge in all games, including the exhibitions.

Dallas must be planning some surprises for Lombardi's men because they are holding closed workouts this week with even the press barred from the field.

Coach Tom Landry meets newsmen twice a day and makes his players available for interviews but the rest is a dark secret even deep in the Heart of Texas.

Cold, Dry For Big Battle

BY THE ASSOCIATED PRESS

The weather promises to be cold and crisp—but dry—for the big football championship weekend in Dallas that sends the home-grown Southern Methodist Mustangs and the Dallas Cowboys to the field in championship play.

The U.S. Weather Bureau's five-day forecasts predicts temperatures averaging 8-14 degrees below normal, but with little or no precipitation.

Southern Methodist plays Georgia's Bulldogs Dec. 31 in the Cotton Bowl at Dallas. The Dallas Cowboys and the Green Bay Packers follow the college team one day later in the same site to decide the championship of the National Football League.

The Weather Bureau says normal maximums for the Dec. 29-Jan. 2 period ordinarily range from 43 to 60 degrees, with normal lows 24-30 degrees.

Rain Slows Pony Drills

DALLAS (AP) — Southern Methodist makes another try at getting in a full-scale workout today with Coach Hayden Fry still upset when he couldn't find a suitable place to work Tuesday.

Fry wants to polish up his offense, especially passing, and he couldn't do it when he tried to work indoors at the SMU coliseum, then shifted to the livestock arnea at Fair Park only to find the underfooting too soft.

He had gone inside because of rain and cold.

"We'll work outside today even if there's a blizzard," he said. "We just have to get in some hard work to be in shape for the Cotton Bowl game with Georgia Saturday."

Southern Methodist hasn't had a full-scale workout since Dec. 15.

COTTON BOWL QUEEN — Vicki Darlene Livesay, 19, above, of Dallas, will reign as Cotton Bowl Queen when University of Georgia and Southern Methodist University meet in Dallas Dec. 31. A Cotton Bowl Princess from SMU, she became queen of the event when SMU was named host team for the annual event. (AP Wirephoto)

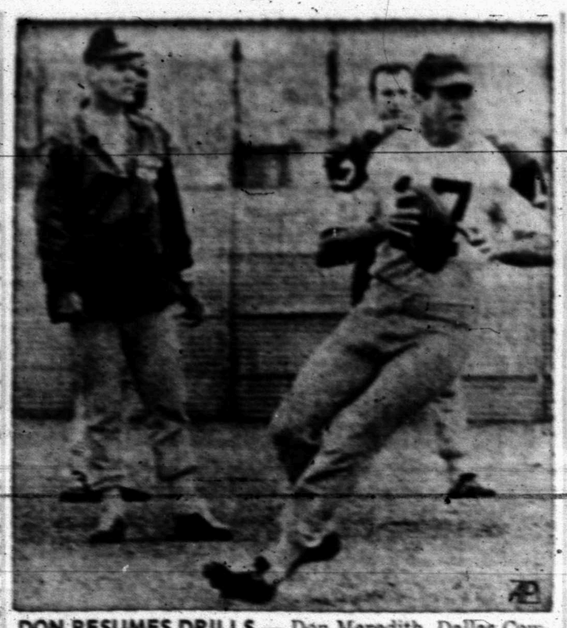

DON RESUMES DRILLS — Don Meredith, Dallas Cowboys quarterback, gets ready to throw a pass during practice. Head coach Tom Landry checks the accuracy of his star signal caller who missed the final regular season game due to a head injury. Dallas plays Green Bay Packers for NFL title on Jan. 1. (AP Wirephoto)

SCORES

By THE ASSOCIATED PRESS

Alabama 81, TCU 71
No. Carolina 101, Furman 56
Butler 87, Swed. Nat'ls 68
Bradley 72, Drake 60
Chicago Loyola 114, Windsor, Ont. 69
Utah 93, Texas Tech 79
W. Tex. St. 89, Tex. A&M 71
Utah St. 109, Xavier, Ohio 88

Tournaments
Holiday Festival
Consolation Round
St. John's, N.Y. 91, Duquesne 60
Brigham Young 96, St. Bonaventure 84
Hurricane Classic
First Round
West. Ky. 90, Holy Cross 84
Miami, Fla. 82, Penn 78
Big Eight Tournament
Iowa St. 64, Okla. St. 56
Kansas St. 98, Nebraska 81
All College Tournament
First Round
Okla. City 89, Mass. 82
Stanford 88, DePaul 75
Evansville Invitational
First Round
New Mex. St. 80, Rutgers 58
Wm. & Mary 74, Evansv'le 72
Quaker City Classic
First Round
Princeton 87, Bowling Gr. 73
Villanova 66, Michigan St. 63
Syracuse 88, LaSalle 84
Louisville 98, Niagara 73
Far West Classic Tournament
First Round
Indiana 71, Oregon St. 60
Washington 91, St. Louis 82
Los Angeles Classic
First Round
Illinois 93, Arizona 77
So. Calif. 70, Arkansas 67
Motor City Tournament
First Round
Miami, Ohio 51, West. Michigan 45
Tulane 98, Detroit 97

Packer Sees Clear Skies

TULSA, Okla. (AP) — Green Bay Packer quarterback Bart Starr, whose accomplishments on the gridiron are well known, unveiled a new talent Tuesday: weather forecasting.

"I believe it's going to blow out," Starr said after peering into the gloomy skies which according to the Weather Bureau, were preparing to dump four inches or more of snow and further hamper Green Bay's preparations for their National Football League championship encounter Sunday with the Dallas Cowboys.

The weather bureau got the message about 10 hours later and called off its heavy snow warning and said only a slight chance of snow remained.

The Packers conducted a lengthy drill Tuesday in the rain at Skelly Stadium.

Barry, Wilt Set Pro Pace

NEW YORK (AP)—The perpetual leaders, San Francisco's Rick Barry and Philadelphia's Wilt Chamberlain, continue to dominate in the National Basketball Association statistics.

Barry scored 80 points in two games last week, raising his league leading scoring total to 1,280. He made 18 of 19 foul shots, boosting his leading free throw percentage to .893, league statistics released today revealed.

Chamberlain, second in scoring with 843 points, continues to lead in field goal percentage with .690 and in rebounds with 836. He also improved his third place position in assists by raising his average to 7.2 on a total of 253.

Janis Gets Award

NORWALK, Conn. (AP) — Janis Jean Ferraris of San Francisco, a 19-year-old prp, was named Ladies PGA Rookie of the Year by Golf Digest Magazine today.

Southwest Fives Drop Four Tilts

BY THE ASSOCIATED PRESS

Southwest Conference basketball teams followed their familiar pattern of intersectional play Tuesday night — they all lost.

Added to that was an 88-71 strapping of Texas A&M by West Texas State, which chose the occasion to win its first game of the season.

Texas Christian lost to Alabama 81-71 in the Mobile Classic, a college double header program.

Arkansas took a 70-67 thumping from Southern California in the Los Angeles Holiday Classic.

Texas Tech was whipped 93-79 by Utah although playing at home for a change.

The intersectional record now shows 13 victories against 38 defeats.

Texas Christian had the high point man — Wayne Kreis, with 25 — but still got beat when Alabama had four players in double figures. Tonight the Horned Frogs play Auburn, which beat Florida State 67-59 Tuesday night.

Arkansas made a game of it against Southern California and had to be fought off in the last seconds although it produced the game's top scorer in Tommy Bowland, who flipped in 26 points.

West Texas State shot at a 45.9 pace from the floor and 76.7 from the foul line to post the victory over Texas A&M, with Mickey Fitts looping in 26 points and Mike Mitchell 22. Ronny Peret of the Aggies had 30 points but didn't get enough help.

Texas Tech was losing its eighth straight in toppling before ULTAH. The Red Raiders led by as many as six points in the first half but Utah broke a 37-37 deadlock in the second half with 70 per cent shooting from the field.

Arkansas continues in the Los Angeles tournament tonight while Texas makes its start against Montana State in the All-College at Oklahoma City.

Alabama 11 Best?

NEW ORLEANS (AP) — Nebraska Coach Bob Devaney says Alabama is two touchdowns better than the football team that clobbered his Cornhuskers 39-28 in the Orange Bowl last year.

He is warning his boys that they may be facing the best college team in the country in their repeat performance in the Sugar Bowl next Monday.

"I only saw Notre Dame and Michigan State on television and it is difficult to judge a team without looking at them in the flesh," the Nebraska coach said today, "but I'll tell you this, if Alabama played either, I'd be afraid to bet against Alabama."

The Crimson Tide, the only major college team to go through the season unbeaten and untied, placed third in The Associated Press' final poll behind No. 1 Notre Dame and No. 2 Michigan State.

The Nebraska team arrived in New Orleans Tuesday after six days of intensive workouts in Brownsville, Tex.

Canadians Win, 8-1

COLORADO SPRINGS, Colo. (AP) — A powerful Canadian National hockey team downed the U. S. Nationals 8-1 Tuesday night in the International Hockey Tournament.

Need a little break?
"Take 5" at the
BAKER
MINERAL WELLS

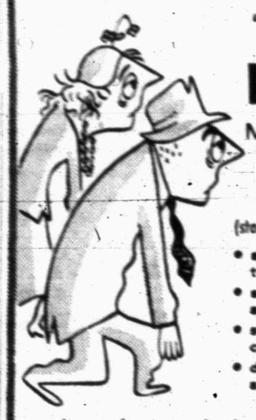

(starting any Sunday or Monday) Includes:
- air conditioned room, double or twin beds
- special breakfast in the pleasant coffee shop
- swimming in spacious crystal clear pool
- daily massage and health bath

only an hour and a half from Dallas

It Ain't The Name, It's How He Plays The Game

By MIKE RATHET

WINSTON-SALEM, N.C. (AP) — In the last couple of weeks, Booth Lusteg, Buffalo's pickup place kicker, has lost his distance and his identity.

But the first problem may be only the result of the second since Lusteg has turned out to be his brother.

And his brother never could kick.

Lusteg, it develops, is not Wallace Lusteg, the 25-year-old graduate of Boston College, as he claimed when he wrote the Bills for a tryout after Pete Gogolak played out his option and signed with the New York Giants.

Lusteg, it develops, is really Jerry Lusteg, a 27-year-old graduate of the University of Connecticut.

Why the deception?

"I feel bad about this and I never expected to keep it a secret forever," Lusteg said by way of explaining. "I did it to play football and hoped I could keep it quiet until I was established.

"People will think my integrity isn't too valuable, but I've never lied about anything else. I only did this because I was afraid the Bills wouldn't give me a chance if they knew I was a 27-year-old rookie."

So everything else remains the same — his unorthodox training methods, his background as an honor student, bit-part actor, waiter and placekicker. Except that when he lost his identity a couple of weeks ago, he also seemed to lose his distance.

In the last two games against Boston and Denver, Lusteg has made only two of five field goal attempts — the longest from 16 yards out.

And that concerns Coach Joe Collier much more than Lusteg's identity as he prepares the Bills for Sunday's American Football League championship game against the Kansas City Chiefs.

"I would think the problem would probably be the length of the season," Collier said. "He hasn't been kicking that many years. He's still in the learning process as far as training methods are concerned and he worked so darn hard throughout the season — why any athlete who does will get stale."

So Collier has made Lusteg taper off and will watch him carefully as he warms up before game time Sunday.

Clip This Ad--Put It Close To Your Telephone Or Put Number In Front Of Your Phone Book
HI 3-3514
SNYDER AMBULANCE SERVICE
Odis Glasscock

for all your printing needs
Feather Printing Co.
Phone HI 3-6331 2107 25th. St.

PRESCRIPTIONS
Phone
HI 3-3531
COURTEOUS
PROFESSIONAL SERVICE
Since 1920
STINSON DRUG
Photo Supplies — Gifts
Sick Room Supplies — Cosmetics
Fresh Refrigerated Candy
1815 25th.

"Sanitone"
DRY CLEANING
Complete Laundry Service
Pick Up And Delivery
SNYDER LAUNDRY & DRY CLEANING
BENTLEY BAIZE
1401 26th. Ph. HI 3-3681

Personalized Cleaners
For Those Who Care
• Modern Equipment
• Expert Workmen
• Free Delivery
JOE GRAHAM
Custom Care
CLEANING
2417 Ave. S HI 3-3401

For Courteous & Reliable
REAL ESTATE SERVICE
Call Or See
JACK & JACK REALTY
611 E. Hwy. Ph. HI 3-3452
"Member Snyder Real Estate Board"

LENNOX
Heating & Air Conditioning
• Residential • Commercial
Sales & Service
• Service On All Types Air Conditioning
• Duct Work
SNYDER HEATING & AIR CONDITIONING
Big Spring Hwy. / HI 3-4411

Beacon Lodge Restaurant
DELICIOUS NOON MEAL 95c
FISH PLATE 88c
Public Invited Every Day
East Highway At The Traffic Circle

Clark & Smith Gas Co., Inc.
"METERED DELIVERY"
Butane & Propane Gas
Lubbock Highway HI 3-4731 Night HI 3-3405

HYDRAULIC JACK REPAIR
In Our Jack Shop — One-Day Service
Jacks For Sale!
CENTRAL TIRE SERVICE
1931 25th. St. Ph. HI 3-3341

EZELL-KEY FEED & SEED
"Your Purina Dealer"
• Feeds • Seeds • Insecticides • Fertilizer
1615-26th St. Phone HI 3-6691

ART SUPPLIES
Books — Hallmark Cards
Monograming On All Paper Goods
BENNETT OFFICE SUPPLY
1918 25th. St. Ph. HI 3-7202

McALISTER
TRANSFER & STORAGE
Jeral Beard — Dial HI 3-6337

House Of Flowers
"Flowers For Every Occasion"
2804 Ave. S HI 3-9600

OPEN
Mondays thru Saturdays
And
Thursday Night
By Appointment
CLASSIC COIFFURES
1903 40th HI 3-7123

QUALITY WORK & SERVICE
• Cleaning Tailoring
• Laundry Service
• Re-Weaving-Alterations
• Factory Hat Blocking
Highland Park Cleaners
B. S. Hwy. Ph. HI 3-7261

66 RESTAURANT
"Good Food And Courteous Service"
OPEN 24 HOURS
East Highway Ph. HI 3-6267
R. H. (Bob) MILLS

SNYDER RADIATOR SERVICE
Cleaning Repairing Recoring
Frank D. Stephenson
"The Radiator Man"
1105 Ave. T Ph. HI 3-4131

MASSEY FERGUSON
Tractors — Combines — Farm Machinery
SEIBERLING TIRES
Head Tractor Co.
1211 Ave. S PH. HI 3-3276

Dial 3-5486
Classified Ad Dept.

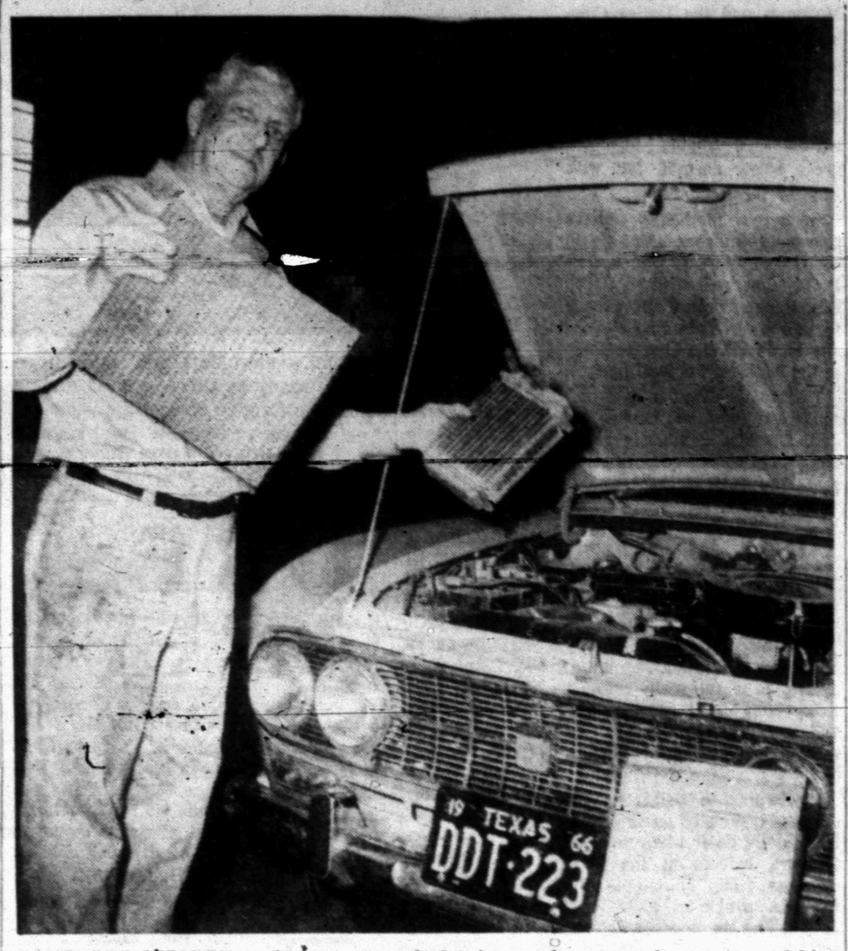

COMPLETE SERVICE — Owners of small foreign made cars and operators of big industrial motors alike find that Snyder Radiator Service, 1105 Avenue T, has or can get the proper replacement for their radiators and heaters. Here, Frank Stephenson, owner of the firm, holds up a complete radiator for a small foreign car and a heater core that can be cut to the size needed.

Frank Stephenson Offers Complete Radiator Service

Complete radiator service.

That's what Frank D. Stephenson, the "radiator man" offers Snyder residents.

Operator of the oldest exclusive radiator service in town, Stephenson's Snyder Radiator Service at 1105 Avenue T has a big stock of radiators to fit just about any size, make or model of car.

The company has complete radiators that are ready to be installed in your car.

"And if we don't have them," Frank said, "We can get them for you pretty quick."

Radiators that Frank has to order can be in town and ready for installation the next day. Often, a call from Frank will get him the radiator he needs the same day the call is made.

Snyder Radiator Service also has a complete repair service. Its modern shop is equipped for repairs to all types of radiators from small ones up to and including large industrial and commercial radiators.

Frank has plenty of experience working on heavy duty equipment cores and radiators. His company has a large supply of heater cores, and they can be cut to the exact size needed.

Often people find that they can have their tractor radiators repaired at a great saving in time and money. Only last week Frank completed repair on some big oilfield equipment.

The cooling system of any car, truck, tractor or industrial engine is one of its most important parts. A check by Snyder Radiator Service can find a leak, if there is one, in any part of the cooling system.

Heaters and thermostats especially should be checked before the really cold weather gets here. Lost anti-freeze can result in serious damage to your car.

Now would be a good time to have your cooling system checked--before serious trouble develops. Repairs can be made quickly now before the "winter Rush."

Whatever your radiator need, Snyder Radiator Service can handle your problem. Just give Frank a call and the "radiator man" can repair or replace the defective part.

She's VIP At Disneyland

ANAHEIM, Calif. (AP) — A blonde girl with sparkling eyes romped in the land of make-believe and personally met the Three Little Pigs.

Susan Dewey, 6, a leukemia victim from Grand Rapids, Mich., was given VIP treatment Tuesday at Disneyland.

She was met at the gate by the Three Little Pigs and a human-sized cartoon character named Goofy, who — in the fantasy land of children — is a talking dog.

She viewed most of the sprawling land of fantasy from a wheelchair. Susan doesn't have much strength. Doctors say she may die from the blood disease within a year.

"There were doubts she would be here to celebrate Christmas," said her father, George Dewey, a used car salesman.

Susan arrived Monday night with her parents and sister, Kathie, 4, after spending Christmas at home.

The trip was financed by a Los Angeles businessman, who asked to remain anonymous.

"She had a wonderful time," said Mrs. Dewey.

No Essential Change In Ruby's Condition

DALLAS, Tex. (AP) — There was "no essential change" Tuesday in the condition of Jack Ruby, undergoing treatment for cancer at Parkland Hospital the sheriff's department reported.

Ruby was convicted of murder in the slaying of Lee Harvey Oswald and given the death sentence but the conviction was overturned by the Texas Court of Criminal Appeals, which ordered a new trial.

Oswald was named by the Warren Commission as the assassin of President John F. Kennedy.

Huge Economic Puzzle Is What Will Consumer Do?

By JOHN CUNNIFF
AP Business News Analyst

NEW YORK, (AP) — Despite smaller expenditures and a much smaller working space, research into the inner area of the consumer mind is as economically important today as the explorations of the heavens.

For years, consumer buying intentions have been treated with great solemnity. Now we're finding that the consumer isn't a simple automaton that responds to stimuli as a light bulb responds to electric current. He is more complex.

The consumer's intentions cannot, it seems, be placed in the same category as business intentions. Business plans are made formally, often in a board room. Consumer plans are made informally, over the kitchen table. There's nothing definite about them.

What the consumer tells the researcher he intends to do, studies show, isn't always what he actually does. Thus we constantly find the word "unexpected" associated with consumer purchases.

In recent weeks, automobile sales are unexpectedly low, Christmas sales were not as great as merchants had hoped, and some retail food prices fell, partly because of consumer resistance.

In just the automotive area, consumer resistance already is costing manufacturers and suppliers tens of millions of dollars in delayed or canceled sales — sales that surveys had indicated would occur.

Does the consumer ever admit to himself that he won't buy the car he had intended to? Does he admit it to a researcher? Does he ever make a clear-cut decision? Or does he just let the matter drift?

Recognizing this uncertainty, the National Bureau of Economic Research, a reputable private group, has borrowed a term from weather forecasting: Probabilities.

Instead of referring to consumer intentions, the bureau attempts to determine the probability that the consumer will follow through on the stated intention.

One of the first findings was that most purchases by a group of households studied were made by those that had told researchers they had no intention to buy.

Another finding: Consumers who said the chances are greater that they would buy an object in the distant rather than the very near future often made the actual purchase in the near period.

Other studies also are under way now to more precisely determine consumer motivations. It's easy enough to say he will spend when economic prospects are good and that he won't spend when the economy turns down.

But what does he do when the outlook is uncertain? That's the question, and it's one of today's biggest economic problems too.

Emphysema Patients Attend Class

AUGUSTA, Ga. (AP) — Patients suffering from respiratory diseases are attending classes at the Medical College of Georgia to learn ways of improving their conditions.

"An experiment in education," said Dr. Frank P. Anderson, head of the project and director of the College's respiratory center.

"It is critical that ways be found to better education emphysema victims about their conditions."

Nonhospital patients with respiratory diseases attend the special classes once a week at the Richmond County Health Department, which is cooperating in the project with the college and the Augusta area tuberculosis association.

The program, financed by the U.S. Public Health Service, is the first major rehabilitation and education project in the United States for nonhospital patients suffering from emphysema, chronic bronchitis and asthma — all lumped under a heading of emphysema.

About 100 persons have attended classes. Wives or other members of the family are urged to accompany the patients. In addition to lectures, project staff members used closed circuit television demonstrations and junior high school level science films.

Classes are held at noon. "This time of day, emphysema sufferers are generally better able to cope with shortness of breath and fatigue, the most prominent symptoms of this disease," said Alma Meinrath, health educator for the project.

After graduation, each patient is given a personal plan for rehabilitation. Those who need to improve breathing patterns are instructed by a staff member. If a special breathing device might be helpful, one is provided for trial use.

Emphysema and other respiratory diseases are becoming a serious national problem. About 10 million Americans afflicted with some form of chronic obstructive pulmonary disease, Anderson said.

Emphysema itself is incurable. It affects about one million Americans. Its chief characteristic is damaged air sacs in the smallest structures of the lungs.

Dimes March Banned In Fort Worth

FORT WORTH (AP) — The National Foundation pondered legal steps today in an effort to win permission to conduct its 1967 March of Dimes campaign here.

City council turned thumbs down Tuesday on a motion to grant the charitable organization a permit to solicit contributions.

The vote, 4-3, came after Mayor Willard Barr told council members, foundation representatives and others:

"I think there's a lesson here. If the message hasn't gotten through to the National Foundation, maybe it will today. If so, this hearing's served a useful purpose."

The council action underscored a ruling by the city solicitations commission that denied the foundation a permit. The commission said the charity group's fund - raising expenses exceeded 20 per cent of contributions, violating a city ordinance.

Barr asserted that the National Foundation and its local chapter has been cautioned by the solicitations commission, but failed to respond to its queries.

"I think they have been put on notice and failed to heed that notice," declared councilman Watt Kemble Jr. "They ought to reorganize their overhead expense."

Foundation representatives denied that its fund - raising costs exceeded the 20 per cent figure and said a spokesman: "We are not accepting this as final."

The spokesman said the foundation would huddle with its attorneys before deciding its next step.

'Bama's 2 Governors Will Come For Price Of One

By REX THOMAS

MONTGOMERY, Ala. (AP)— In just 29 days, the State of Alabama will have two governors for the price of one — give or take a dollar.

Gov.-elect Lurleen Wallace insists on it. On Jan. 16, she succeeds husband George in the $25,000-a-year job as the state's chief executive.

But from then on, he'll be at her right hand, her No. 1 adviser, a promise she made to the voters in her whirlwind campaigning.

"I'm going to be at the capitol fulltime," Mrs. Wallace said, relaxing behind a desk piled high with mail from well-wishers. "I'm going to be active, but the governor (that's the way she expects her husband to be addressed when he leaves office) will be there with me. We'll be there together."

So far there's no provision for payment of a gubernatorial adviser, but she has half-jokingly called him "a dollar-a-year man," and if the state doesn't pay it, perhaps she will.

A 40-year-old mother of four, Mrs. Wallace has never been a stickler for formality or protocol. But she is dealing with the fact that she will be working with a former governor, and he is her husband. That presents some problems.

How do you address her?

"It is the Honorable Gov. Lurleen B. Wallace, if you want to be real strict and stick to protocol," the governor-elect volunteered. "During my administration, however, everything official will be Lurleen B. Wallace."

If you want to get her dander up, try referring to them as "Gov. and Mr. George Wallace."

"As long as they live, every other ex-governor in Alabama carries the title of 'governor' as a courtesy," Mrs. Wallace said firmly. "I will insist on Gov. Wallace not being called 'mister'."

Three of the Wallaces children live at the mansion — Peggy, 17; George Jr., 15, and Lee, 5—but there won't be any babysitter problem. Mrs. Wallace's mother, Mrs. Henry Burns, lives in Montgomery and is available to look after the children anytime she's needed.

The incoming governor doesn't intend to let her official duties interfere with her responsibility as a mother. "I have been involved in politics with the governor for 20 years, particularly the last four years," she explained, "and I have still had time to supervise the children, and I will still do that."

The trim, blonde First Lady likes to rib her husband with an occasional touch of good-natured sarcasm. She enjoys pointing to counties she carried this election that her husband lost in his campaign four years ago.

Mrs. Wallace is the third woman in U.S. history to be elected governor. And she already has a first-hand knowledge of the responsibilities and the decisions that the job requires.

Probably her most unpleasant task as governor will be deciding whether to let condemned men die in the electric chair or commute their sentences to life imprisonment. In Alabama, only the chief executive has that power.

Grains Hurt By Cold

AUSTIN (AP)—Rains helped the growth of small grains in Texas' eastern section last week, but the season's coldest air mass damaged some grains in northern parts, reports the U.S. Department of Agriculture.

The state's cotton harvest was rushed to 99 per cent completion —compared to only 83 per cent a year ago—but lack of moisture slowed seeding of next year's flax crop, the department said.

Commenting in its weekly crop-weather report, the department said "most High Plains cotton was below average in quality as well as quantity due primarily to an early freeze."

Some oats were nipped by the freeze in North Texas.

Only 40 per cent of the flax crop was seeded by Dec. 23, compared to last year when the seeding was virtually completed.

Cabbage, lettuce, carrots and onions made good growth in the Lower Rio Grande Valley, which moved out a moderate volume of citrus and fair volumes of lettuce, cabbage and carrots.

The pecan harvest was nearly completed over the state.

Cattle were moved off dryland wheat as grazing was depleted, and supplemental feeding of hay and protein were increased because of the cold weather.

WWI Veterans Plan To Install Officers

Members of Carroll Porter Barracks 1738, Veterans of World War I, and their Ladies Auxiliary will meet Thursday night at the American Legion Hall, Twenty-first Street and Avenue T.

The meeting will begin at 7:30 p.m. and will be highlighted by the installation of officers for 1967.

Members of the auxiliary will serve refreshments.

Home Buyer Finds Funds Easing Some

WASHINGTON (AP) — Tight money, a major weakness in a generally strong economy this year, is easing rapidly but the potential home buyer still faces the highest interest rates on record.

But the home loan peak may be near, with more normal costs and greater availability of loans possibly just around the corner.

Indications of the easing, and a prediction of further easing next year, came at a fast clip Tuesday, capped by an announcement from the Federal Reserve Board of an end to a policy begun last September aimed at restricting bank lending to business.

The board said current credit conditions made its September policy "inoperative."

Interest rates on mortgages generally lag behind the rest of the money market but one economist said today he expected a leveling off now and a possible downturn within the next few months.

The Federal Home Loan Bank Board reported Tuesday that interest rates on conventional home loans increased again during November but the slower over-all pace and a greater availability of funds indicated the peak may be near.

There were these other developments:

Secretary of Commerce John T. Connor, in his annual economic outlook, predicted a "somewhat easier credit situation" during 1967 with an advance in home building from its lowest level since the end of World War II.

— The Federal National Mortgage Association reduced sharply the interest rates on its short-term discount notes, the second drop this month after an upward trend which began in September 1965.

The government's short-term borrowing costs, usually the first to reflect easing in money markets, have already dropped below 5 per cent since reaching their peak Sept. 19.

Steel Buildings
SALES — SERVICE
ERECTION
FARM — RANCH
COMMERCIAL Buildings
• Bins • Tanks • Feeders
• Power
J. L. WADLEIGH CONSTRUCTION
3405 Ave. S Ph. HI 3-4394

FEATHER PRINTING
For All Your Printing Needs
Ph. HI 3-6331 2107-25th. Street

PRESCRIPTION SPECIALISTS
Competent
Registered Pharmacist
To Serve You
SNYDER DRUGS
Big Spring Hwy. Ph. HI 3-8333

READ USE CLASSIFIED ADS for fast results

CLASSIFIED ADVERTISING RATES & SCHEDULE

15 WORD MINIMUM

1 day per word 6c
2 days per word 11c
3 days per word 15c
4 days per word 18c
5 days per word 20c
6th day 22c
Legals, per day 6c
Card of Thanks, per word .. 6c
Each additional day 2c per word.

These rates for consecutive insertions only. All ads are cash unless customer has an established credit account with The Snyder Daily News. No refund will be made on an ad after appearing in paper. The Publisher is not responsible for copy omissions, typographical errors or any unintentional error that may occur further than to correct it in the next issue after it is brought to his attention.

ERRORS

The Daily News can not be responsible for more than one incorrect insertion. Claims cannot be considered unless made within three days from date of publication. No allowance can be made when errors do not materially affect the value of the advertisement. All out of town orders must be accompanied by cash, check or money order.

Deadline 4:30 p.m. Monday through Friday, prior to day of publication.

Deadline Sunday, 4:30 p.m. Friday.

BUTANE

CALL SCURRY Butane Company HI 3-3721 for prompt gas delivery service and domestic and commercial appliances.

ANNOUNCEMENTS A

CARD OF THANKS A-3

WE WISH to take this opportunity to thank each and every one for the beautiful floral offerings, the abundance of food, and every kindness during the loss of our loved one. The Will Caffey Family.

LOST AND FOUND A-4

LOST: BLACK Angus Heifer, weighs approximately 400 lbs. Strayed from 2 miles Southwest of Ira. Call HI 3-7791.

AUTOMOBILES B

AUTOS FOR SALE B-1

1952 BLUE PLYMOUTH. 2707 38th. HI 3-6983.

TRUCKS FOR SALE B-2

3 Cagover Diesels, 15 other Trucks Tractors & Tandem axle. New & used Scouts 12 other used Trucks, Mixer Trucks, Dump Trucks, Cattle Trailers, Machinery Floats. We got to reduce stock before Jan. 1st. We dare you to make offer. We trade & finance too. Johnson Truck 725-2181 Cross Plains, Texas.

4 TANDEM CATTLE TRAILERS 38 & 39 ft. with sheep decks. 1250 to 1650. Over 5 acres of used Trucks, Trailers, & Truck & Trailer Equip. We trade & finance. JOHNSON Truck 725-2181 Cross Plains, Texas.

3 TANDEM DRIVE Dump Trucks, 10-12 yd. Beds, 2 RF 200 Internationals; 1 60 White 2450 to 2975. We trade & finance. Johnson Truck 725-2181 Cross Plains, Texas.

10 NEW 1967 INTERNATIONALS from Scouts to C O F 4000 D Diesels at cost plus 20%. 1st come 1st served. Johnson Truck Cross Plains, Texas.

AUTO SERVICE B-5

RENT A CAR
By Day Or Week
Air Conditioned
Bill Wilson Leasing Corp.
E. Hiway HI 3-6351

AUTO RADIATORS B-11

FRANK D. STEPHENSON
"THE RADIATOR MAN"
CLEANING — REPAIRING
NEW — REBUILT
SNYDER RADIATOR SERVICE
1105 Ave. T HI 3-4131

BUSINESS SERVICES D

FOR ALL YOUR PLUMBING NEEDS OR T.V. REPAIRS ANYWHERE ANY TIME
Call Otto Parrish
HI 3-9543

PHOTOGRAPHERS D-12

SPECIAL — 8x10 Portrait only $4.95. Wolfe Studio.

EMPLOYMENT E

HELP WANTED FEMALE E-2

HAPPY NEW YEAR
Have you big dreams for 1967? A business of your own with Avon can make those dreams come true.
Write Avon, Box 1174, San Angelo, Texas.

WANTED: EXPERIENCED Beautican. Apply in person Durell's House of Beauty 2200 42nd.

WANTED

Man to deliver feed. Must have Commercial License.
EZELL KEY GRAIN CO.
5 Miles East of Snyder

EMPLOYMENT E

HELP WANTED FEMALE E-2

WANTED
3 Ladies to service their friends and neighbors with Fuller Brush Products.
HI 3-6346 before 8:30 or after 7:00 or HI 3-4724 anytime.

HELP WANTED MISC. E-3

WANTED
Distributor for Lubbock Avalanche Journal.
Call PO 3-4343 or write Circulation Department.

WOMAN'S COLUMN H

BEAUTY SHOP H-2

IF YOUR HAIR ISN'T BECOMING TO YOU, YOU SHOULD BE COMING TO US.
CLASSIC COIFFURES
1903 40th St. HI 3-7123

MISCELLANEOUS H-7

AFRICAN VIOLETS, Poinsettias, Cyclomins and other house plants. Good selection. 3604 Irving.

FARM AND RANCH EXCHANGE J

FARM EQUIPMENT J-1

Used 6 Ft.
BUSH HOG
Rotary Cutter
3 Pt. Hitch $300.00
WILSON TRACTORS
Your Ford Tractor Dealer
East Highway Phone HI 3-6351

MERCHANDISE K

HOUSEHOLD GOODS K-4

COMPLETE 3 ROOM HOUSE FULL FURNITURE
$199.95
Platform Rockers $17.88
5 Piece Deluxe Dinette $48.00 wt
7 Piece Deluxe Dinette $68.00 wt
5 Piece Living Room Suite Sofa, Chair, 2 Step Tables, 1 Coffee Table ..... $99.95 wt
4 Piece Curved Sectional 100% Nylon Cover ..... $168.00 wt
Used 2 Pc. Living Room Suites ..... $5.00 & up
No Money Down,
Up to 36 Months to Pay
HOYT FURNITURE & APPLIANCE
2112 25th St. — HI 3-4143

USED G.E. washer. $30.00. Call HI 3-6403 after 5:00 p.m.

TWO PEICE brown living room suite, blond formica coffe and lamp table, black 3 light pole lamp. 304 11th.

CHRISTMAS CARDS
½ PRICE
FOR ONE WEEK
BUD'S OFFICE SUPPLY
1822 26th St. HI 3-4252

MISCELLANEOUS K-11

28 ft. by 80 ft. used metal building. $1690.00. HI 3-5627.

SPOTS BEFORE your eyes on your new carpet-remove them with Blue Lustre. Rent electric shampooer $1. Clark Lumber Co.

RENTALS L

FURNISHED APTS. L-3

TWO ROOM and three-room furnished apartments. Also two bedroom apartments with or without T.V. Jack & Jack Realty. HI 3-3457 or HI 3-3566.

THREE ROOM furnished brick apartment. Newly decorated, good location, large closets. 3300 Ave. U.

One Bedroom Apartments.
Nicely furnished, clean spacious, large closets. Bills paid.
BEL AIRE VILLAGE
27th. at Ave. X
Call HI 3-6739 HI 3-9403

NICELY FURNISHED APARTMENT & ROOMS
Spec. Monthly Rate
Bills Paid — Come Look
SKYLINE MOTEL
Lamesa Highway HI 3-6692

UNFURNISHED APTS. L-4

NICE CLEAN newly painted 3 room apartment. Inquire 2001 30th. HI 3-4564.

UNFURNISHED HOUSES L-5

NICELY FURNISHED two bedroom, also apartment, 2 blocks from square. 1608 27th Street.

SMALL, FENCED yard, garage, plumbed for washer. $12.50 weekly. Bill paid. Call HI 3-6318.

THREE—Two bedroom furnished houses, bills paid. Southwest and Southeast Snyder. Call HI 3-3567 or HI 3-4428.

FURNISHED OR UNFURNISHED, nice two bedroom, central heat, living-dining room carpeted, plumbed for washer, garage. HI 3-4347.

UNFURNISHED HOUSES L-6

TWO BEDROOM house for rent. Call HI 3-4544.

TWO BEDROOM, corner lot, 201 34th. $55.00 monthly. Call HI 3-6246.

HOUSE FOR rent. 209 32nd. Call HI 3-4253.

RENTALS L

UNFURNISHED HOUSES L-6

TWO BEDROOM, floor furnace, plumbed for washer. 708 30th. HI 3-4586.

THREE BEDROOM, southwest. $80.00 monthly. Call HI 3-4718.

FIVE ROOM House, 2 bedroom and bath. 1004 26th Street. $50.00 month. Call HI 3-2578.

HOUSE LOCATED in the country. Call HI 3-6041.

MISC. FOR RENT L-7

FOR RENT
FHA PROPERTIES
Two Bedroom
Redecorated
Unfurnished Apartments
See
JACK & JACK REALTY
Area Broker For The Federal Housing Administration
Snyder, Texas
Or Come To
611 East Highway
Phone HI 3-3452 Or HI 3-3566

OFFICE SPACE in Manhattan Building. 1804 26th St. Will arrange to suit tenant. Call HI 3-3425.

REAL ESTATE M

HOUSE FOR SALE M-2

HAPPY NEW YEAR!
3102 Ave. W, 3 Bedroom, Fenced, New Carpet, Payments $63 month.
2708 37th 2 bedroom, Den, All Carpeted, Central heat, Fenced, Storm Cellar, Payments $76 Month.
West: For a small down payment & $104 Month. You can buy a 3 Bdrm. & Bath Brick, Den, Built ins in kitchen, Nice fenced yard with patio.
109 34th: Make us an offer on down payment. Payments only $49 Month, been paid on 12 years. 4½% Int.
West: 3 Bdrm., Den, All carpeted, Dbl. Garage, Dbl. Carport. Fenced, Payments only $101 Mo.
MERLE NEWTON REALTY
3311 Ave. S Ph. HI 3-6928
NIGHT Phone HI 3-6928

NOW'S the time to— BUY A HOME
"EQUITY BUY" West—Ideal location. 3 bedrooms 2 baths, carpeted throughout, drapes. Very large room enclosed, easily made into den, plus another enclosed room with walk-in cedar lined closet. Priced way below cost. Equity buy, $750, Monthly payments $114.
WEST, Large 3 bedroom, 2 baths, huge den, with wood burning fireplace; Beautiful kitchen with all built ins. New carpet, drapes and light fixtures. Price $18,500, New loan.
"BARGAIN", large older home, furnished or unfurnished. Fruit trees, grapes, large garden spot. Price $2950.
Lots of very good buys in 2 & 3 bedroom, all parts of town. Most of these completely refinished.
FOR RENT, on Dalton, West, nice 2 bedroom, separate garage. $68.00 a month.
Choice lots, let us build for you. Your plans or ours.
BROWNING REALTY
1106 26th St.
Phone HI 3-6306 Night HI 3-3158

MERRY CHRISTMAS & A HAPPY NEW YEAR
1. Nice large older 2 bdrm. & garage home. $3,500 . . . small down pmt.
2. West—Large brick 2 bdrm., formal dining rm., carpet & drapes. Large covered patio, double garage. Furnished if you please for $11,500. 2908 Ave. X.
3. Big 2 bdrm. Brick; nice location East side. $10,500.
4. Nice 2 bdrm. & den, carpet & drapes. 4016 Austin St. Only $9,000.
5. 5203 Hill Ave.; 3 bdrms., new carpet. Assume 15 yr. Loan $7,300 at 4½% int. & pay $1,500 equity.
6. 3201 40th St., 2 bdrms. & den. All new carpet. 1½ bth. $10,900.
7. We have 2 & 3 bdrm. houses, redecorated without down payments through $8000 . . . Call us when you see an F.H.A. house that says SEE ANY BROKER.
JACK & JACK REALTY
611 East Hwy. Ph. HI 3-3452
Night HI 3-3566
Vera McClanahan
After 6 O'Clock Ph. HI 3-3586

REAL ESTATE M

HOUSE FOR SALE M-2

BARGAIN — Small house. Ideal for couples, good location, west side on 65' x 75' lot. For more information call HI 3-5153.

BY OWNER: We are leaving town and must sell. Three bedroom, 2 bath, den, carpet, central heat. Fenced yard and fruit trees. Close to East Elementary School. Equity buy or new loan. 311 36th Place. Phone HI 3-5343.

BUYING? OR SELLING?
HOUSES REFINISHED LIKE NEW:
513 35th St. ..... $37.18 per month
501 32nd St. ..... $44.97 per month
416 28th St. ..... $55.46 per mor
1408 19th St. ..... 47.97 per month
3008 Ave. E ..... $81.47 per month
Plus taxes and insurance
3706 Austin—4 bedrooms & beauty shop $80.00 per month
3712 Ave. U —equity buy—3 bedroom — $75. 00 per month.
Several good, well located farms.
Good 3 bedroom, 2 bath house, west, outside city limits.
120 acres 4-4 inch wells, 18 acres of cotton, 13 acres of alfalfa, rest in bermuda.
FORREST W. BEAVERS
Realtor, Insurance & Loans
103 Brownfield Bldg.
Phone HI 3-9472
Virginia Elms HI 3-3713
Forrest Beavers HI 3-4457

1— FOR RENT: Clean 3 bedroom, 2 baths, fenced. 2309 42nd. $92.50 mo.
2— OWNER TRANSFERED wants to sell, 3 bedroom, 2 baths brick, some carpet, fenced, double garage. 4008 Irving. Total $14,400.00 $113.00 monthly payments.
3— 3110 39th: 3 bedroom, close to all West schools, small equity. Payments $64.00 mo.
4— Neat 2 bedroom, located on corner lot, in good neighborhood, carpet in living room and hall. Equity buy and asume original loan. Payments $46.00 mo.
5— FOR RENT, 3 bedroom home. 3726 Ave. U. $80.00 mo.
6— Very Nice 2 bedroom carpet, well kept. New loan, low payments.
TEAL REAL ESTATE
Building Contractor
4201½ Ave. S.
Office: HI 3-4133
Night: Dillard Teal HI 3-4133

HAVE A MERRY CHRISTMAS AND THEN START OFF THE NEW YEAR WITH A BRAND NEW HOUSE.

3102 39th Street	2 Bedroom	$62.00 mo.
2108 40th Stree	3 Bedroom	$72.00 mo.
3507 Irving	3 Bedroom	$87.00 mo.
3402 Irving	3 Bedroom	$87.00 mo.
412 20th Street	2 Bedroom	$47.00 mo.
207 33rd Street	2 Bedroom	$56.00 mo.

SOUTHWEST—3725 Ave. V—three bedrooms—den—dishwasher—has been repainted—$10,500.00 total price— around 1500. sq. feet.
SOUTHWEST—3009 39th Street—refinished—garage converted to den—nothing down payments $62.00 monthly.
SOUTHWEST— 3109 40th Street—three bedrooms—den—total payments $73.00—has been refinished.
STEVENSON REAL ESTATE
South Side Of Square
Business Phone: HI 3-5612
Home — HI 3-4528
Wilson Bright — HI 3-6137

CEMENT BLOCK building built for apartments, windows, furniture, etc. demolished by vandals. Could be made into a paying proposition by someone desiring rental property or having other use for the building. Can be bought for only $1200. Located at 407 29th. St. See Jack & Jack Realty 611 East Highway. Phone HI 3-3452.

OIL LEASES M-3

I Will Buy Producing
SACROC ROYALTY
No Deal Too Small Or Too Large
HUGH BOREN, JR.
Phone HI 3-3555

ACREAGE M-14

180 ACRES MITCHELL County, 130 in cultivation, 50a. pasture, stock tank, 43 acres cotton allotement, ½ minerals. $125.00 per acre. $13,000.00 covered by G. I. Loans. Contact Donald Gressett, Snyder, HI 3-3479 or Westbrook GR8-3721.

SMALL RANCHES for sale; 320 acre ranch, 250 acres in good sorghum and Johnson grass. Located on paved road. REA, School bus route. Price $125.00 per acre. Small 20 acre ranch. Close to town, good improvements. Wonderful location, great possibilities.
HUGH BOREN and SON INSURANCE
Phone HI 3-3555

FOR LEASE M-15

140 ACRES FOR lease, with some irrigation. Call MO 3-2209 after 5:00 p.m.

TO BUY, SELL OR TRADE
DIAL
HI 3-5486

MISS YOUR PAPER?
For Corrected Service
Call HI 3-5486
Circulation Dept.
5 To 6:30 Weekdays
6 To 7 Saturday.

Farmers, Ranchers Hear Bright Financial Forecast

Editor's note: The year 1965 produced for Southwest agriculture a record harvest. A high level of production is forecast for 1966 by an agricultural economist, but more significant is the anticipated improved financial condition of farmers and ranchers and bright farm prospects for the new year.

By JACK DONOVAN

DALLAS (AP) — Southwest agriculture is experiencing a period of plenty.

In 1965 it was marked by an all-time bountiful harvest. The year just ended was highlighted by a general continuation of the high level of production.

What about the future?

"Agricultural prospects for 1967 are bright," says agriculture economist J. C. Grady Jr.

A significant part of the 1966 agriculture picture in the five-state area of Texas, Louisiana, Oklahoma, New Mexico and Arizona is that net farm income is expected to be moderately above that in 1965.

The "division of the larger income among the smaller number of farmers will result in a higher average income per farm," Grady writes in the December issue of Business Review, a monthly publication of the Federal Reserve Bank of Dallas.

"Moreover, with land values continuing upward, equities of landowners have increased," he says. "Consequently, the financial position of most farmers and ranchers likely has improved over a year earlier."

He says the high level of agricultural output, relatively favorable farm product prices and larger government payments are expected to boost gross income above the $4.5 billion mark reached in 1965.

The 1966 crop production in the five Southwest states is estimated at 13 per cent below the record 1965 harvest. A large part of the decline comes from a cotton reduction, resulting from grower participation in a government land diversion program.

In contrast, the 1966 livestock situation was featured by an anticipated 6 per cent increase in production, favorable prices and the best grazing conditions in several years, Grady says.

Crop production in the Southwest is largely dependent upon the performance of cotton, sorghum grain, wheat and rice.

"These crops account for the overwhelming proportion of planted acreage, as well as cash receipts from the sale of crops," Grady says.

He adds that in addition to the impact of differential growing conditions, "an important influence upon production of the four crops is government programs."

"Changes in these programs have had a noticeable effect on cotton and rice output" in 1966, he says.

In the five states, cotton production was down 27 per cent and the wheat output was off nearly 20 per cent over 1965, mainly because of soil moisture shortages in the major wheat-producing areas. Louisiana was the only Southwest state to show an improved wheat output.

Production of sorghum, basic feed grain of the Southwest, rose 14 per cent above 1965 and the rice crop was 5 per cent higher. Increased acreage planted to the crops accounted for the larger supplies.

Texas cotton in 1966 was expected to gin out at 3,175,000 bales as compared to 4,725,000 bales a year earlier. The 1966 average yield is forecast at 382 pounds from 3,990,000 acres, the smallest acreage since 1899, the Texas Crop and Livestock Reporting Service says.

Sorghum grain production in Texas last year was expected to be 25,956,000 bushels greater than 1965 when 285,740,000 bushels were harvested. A record yield of 56 bushels per acre was anticipated in 1966 on 715,000 fewer acres than the previous year.

Texas' expected rice crop will fall about one-half million hundredweight short of equalling the 1965 record of 21,714,000 hundredweight.

The Southwest showed a sharp increase in 1966 in production of citrus fruits, Grady says. The upswing was attributed to a larger Texas crop which has been rebounding since the 1962 freeze severely damaged the trees in the Rio Grande Valley.

The Department of Agriculture estimates Texas' 1966 orange crop at 2,400,000 boxes, as compared to 1,100,000 a year earlier, and grapefruit at 5,400,000 boxes up more than two million boxes.

Grady says, "Favorable livestock prices have been the principal factor in maintaining the over-all level of farm product prices above a year ago 1965, as the aggregate level of crop prices has been slightly lower."

He says there were a greater number of beef cattle on farms and ranches in 1966. "As a result of the increased number of cattle slaughtered and higher average slaughter weights, red meat output advanced over a year ago," the economist adds.

As for 1967, Gray says the "demand for most agricultural products remains strong. Cotton is the only major Southwestern crop in excess supply."

He says there will be only minor changes in government farm programs.

"The tight world food situation has been reflected in a strong grain market, and stocks have been reduced to what is considered to be minimum levels," Grady reports.

"Therefore, additional acreages may be planted in order to increase grain production and replenish supplies."

LES FRANCIS
O.K. Corral

1964 CHEVROLET
4 Door, Low Mileage, 17,000 Actual Miles, Air Conditioned, Powerglide, Radio, Heater, One Owner $1895

1961 OLDS
4 Door, Air Conditioned, Automatic Transmission, Radio, Heater, Power Steering, Power Brakes, Real Nice Car $795

1966 CHEVROLET
Malibu Sport Coupe, SS 396, Radio, Heater, 4 Speed Transmission, Low Mileage, 8,000 Miles, Green & Black Vinyl Top $2595

LES FRANCIS
CHEVROLET
25th & Ave. H HI 3-5456

1954 JEEP 4 wheel drive, 1961 engine	$ 475
1957 WHITE 4000 T, full tractor equip.	$1495
1965 DODGE D-100 ½ ton pickup	$1295
1964 INTERNATIONAL C-1100 P.U. 4 sp. V-8	$1495
1962 INTERNATIONAL ¾ Ton P.U., 4 Speed, V-8	$ 875
1961 GMC big V-6, 4 speed	$ 595
1960 CHEVY ½ ton pickup, overhauled	$ 525
1955 FORD F-100 pickup	$ 125

Snyder Truck & Tractor Co.
E. Highway Ph. HI 3-9346

T. C. Goss & 'Doc' Davis
SOUTHSIDE MOTOR CO.
1965 CHEVROLET, 4 door, Clean
1964 FORD 4 door
1962 OLDSMOBILE 4 door, Clean
1961 OLDSMOBILE 4 door, Red
1961 OLDSMOILE 4 door, Tan
1964 EL CAMINO Black, Clean
1963 CHEVROLET Pickup
1962 FORD Pickup
1960 GMC
Plus Several Other Cars & Pickups
WANT TO BUY SOME CLEAN CARS — OPEN SUNDAYS

Extra Clean Used Cars

1963 OLDS 98 4 door, Loaded	$1695
1963 FORD Galaxie 500 4 door, Loaded	$1195
1960 FORD 4 door	$ 395
1963 OLDS 98 Holiday	$1795

DENSON'S USED CARS
300 East Highway Phone HI 3-3912

Want-Ad-O-Gram
Write Your Ad On Lines Below And Mail To
Want Ads, Snyder, Texas
Snyder Daily News

Run Ad ..... Days
Name .....
Address .....
City .....
State .....
Payment Enclosed ( )
Bill Me ( )

KWAB BIG SPRING Channel 4

KWAB—Mon. thru Fri. Daytime
6:00 Sunrise sem. 12:00 Bulletin board
6:30 Dean 12:25 Weather
6:45 Cartoon cir. 12:30 world turns
7:00 fam. ranch hse 1:00 Password
8:00 C. Kangaroo 1:30 Houseparty
9:00 Candid Cam. 3:00 Gen. Hosp.
9:30 Hillbillies 3:30 Edge night
10:00 Andy, M berry 3:30 Secret storm
10:30 Van Dyke 3:30 Movie matl
11:00 movie 4:00 Gandy time
12:00 News 5:30 News
KWAB—Wednesday Evening
3:30 Gandy time 6:30 Gomer Pyle
5:30 CBS news 6:00 Time tunnel
6:00 Local news 6:30 News with
6:15 Here n there 7:00 Stage 67
6:30 Lost n space 7:30 Untouchables
7:30 Hillbillies 8:00 Sign off
8:00 Green acres
KWAB—Thursday Evening
5:00 Rifleman 7:30 My 3 sons
5:30 CBS news 8:00 Movie
6:00 Local news 10:00 News with
6:10 Here n there 10:10 F.B.I.
6:30 Batman 10:50 Untouchables
7:00 F. Troop 11:00 Sign off

KMID MIDLAND Channel 2

KMID—Mon. thru Fri. Daytime
7:00 Today 10:00 Days of lives
9:00 Romp room 10:30 The doctors
9:30 Concentration 11:00 Another world
10:00 Pat Boone 1:30 Don't say
10:30 How'd square 2:00 Match game
11:00 Jeopardy 3:25 News
11:30 Swing country 3:30 H'way patrol
11:55 News 4:00 Komic Kars
12:00 Divorce court 5:00 Beaver
12:30 Make deal 5:30 Hunt-Brink
12:55 News 6:00 News
KMID—Wednesday Evening
6:00 Virginian 10:00 News with
6:30 Bob Hope 10:30 Tonight
7:00 Movie
KMID—Thursday Evening
6:30 Daniel boone 9:00 Dean Martin
7:30 Star trek 10:00 News with
8:30 Year review 10:30 Tonight
8:30 T H E Cat

KRBC ABILENE Ch. 9

KRBC—Mon. thru Fri. Daytime
7:00 Today 11:55 Make deal
7:25 Harry Holt 12:00 Days of lives
7:30 Today 1:00 Doctors
8:25 Devotions 1:00 Another world
8:30 Today 2:00 Don't say
9:00 Eye guess 2:30 Match game
9:25 News 3:00 NBC News
9:30 Contration 3:25 Shadows
10:00 Pat Boone 4:00 Action is
10:30 How'd square 4:30 Bringer kinks
11:00 Jeopardy 5:00 Date game
11:30 Swing coun 5:30 H-B sport
11:55 News 6:00 News with
12:00 News with 12:15 Peg Board
KRBC—Wednesday Evening
6:30 Virginian 9:30 Ice
8:00 Bob Hope 10:00 News with
10:30 Tonight
KRBC—Thursday Evening
6:30 Daniel Boone 9:00 Dean Martin
7:30 Star trek 10:00 News
8:30 The Hero 10:30 Tonight

KTVT FT. WORTH Scat 4

KTVT—Mon. Thru Fri. Daytime
6:45 Meditations 1:00 H. Showcase
6:50 News 2:30 Carnival
7:00 Theatre 3:00 Cartoon
8:00 Romp room 3:30 Popeye
9:00 J. Lanne 4:00 Theatre
9:30 Dec. Bride 4:30 Superman
10:00 Startime 5:00 Cartoons
11:30 J. Hallmark 5:30 Cisco Kid
11:40 News, wthr 6:00 Wells Fargo
12:00 Hawaiian eye 6:30 Rawhide
KTVT—Wednesday Evening
7:30 Burke's Law 11:00 A. Hitchcock
8:30 Branded 12:00 News with
9:00 Movie 12:10 Meditations
10:00 News, wthr
KTVT—Thursday Evening
7:30 Gunfighters 11:00 A. Hitchcock
9:00 Movie 12:00 News with
10:00 News, wthr 12:10 Meditations
10:15 Movie

WFAA DALLAS Scat 2

WFAA—Mon. Thru Fri. Daytime
6:00 TBA 1:30 Dream girl
6:30 Murray Cox 2:00 Hospital
6:55 News 2:30 The nurses
7:00 Peppermint 3:00 Shadows
8:25 Movie 3:30 Action is
10:00 Sweepstakes 4:00 Dillon
10:30 Date Game 4:30 Somthin else
11:00 Donna Reed 5:00 News
11:30 F'ther knows 5:25 Wide angle
12:00 Ben Casey 5:55 Directions
1:00 News, weather 6:00 News, wthr
WFAA—Wednesday Evening
6:30 Batman 11:00 Movie
7:00 M-Squads 11:15 Weather
8:00 Never was 11:17 Movie
8:30 Peyton place 1:00 Call Mr. D
9:00 H. Smiths 1:30 House call
10:00 News, wthr 1:35 FBI
10:30 NFL highlights 1:36 Prayer
WFAA—Thursday Evening
6:30 Batman 10:00 Boxing
7:00 F Troop 10:55 Weather
7:30 Date game 10:57 Boxing
8:00 Bewitched 12:00 Call Mr. D
8:30 That girl 12:30 House call
9:00 Hawk 12:35 FBI
10:00 News, wthr 12:36 Prayer

KCBD LUBBOCK Ch. 11—Scat 5

KCBD—Mon. Thru Fri. Daytime
7:00 News 12:15 Closeup
7:05 Farm news 12:20 Make a gest.
7:25 Weather 12:25 News
7:30 Today 1:00 Days of lives
8:25 News 1:30 Doctors
8:30 Today 2:00 Another w'rld
9:00 Eye guess 2:30 Don't say
9:25 News 3:00 Match game
9:30 Con'tration 3:25 News
10:00 Pat Boone 3:30 Sweepstakes
10:30 Hol. squares 4:00 Father know
11:00 Jeopardy 4:30 Beaver
11:30 Swing' Co. 5:00 Lassie
11:55 News 5:30 Hunt Brink
12:00 Report 6:00 Report
KCBD—Wednesday Evening
6:30 Virginian 10:00 Report
8:00 Bob Hope 10:30 Tonight
9:00 U. Sev.
KCBD—Thursday Evening
6:30 Daniel Boone 10:00 Report
7:30 Movie 10:30 Tonight
9:00 Dean Martin

KTXS SWEETWATER Ch. 12—Scat 3

KTXS—Mon. Thru Fri. Daytime
6:00 Sun. sem. 11:45 guiding light
6:30 Jimmy Dean 12:00 News
6:45 Cartoon 12:15 Farm facts
7:10 Farm News 12:25 Weather
7:30 Morn. News 12:30 World turns
7:55 Funny Corn 1:00 Password
8:00 C. Kangaroo 1:30 Houseparty
9:00 C. Camera 2:00 Gen. Hospital
9:30 Hillbillies 2:30 Edge of Night
10:00 Andy 3:00 Secret storm
10:30 Van Dyke 3:30 Movie
11:25 News 5:00 News
11:30 Jeopardy 6:00 News
KTXS—Wednesday Evening
6:30 Lost in space 7:00 Time Tunnel
7:30 Hillbillies 10:00 News, wthr
8:00 Green acres 10:30 Stage 67
8:30 Gomer Pyle 11:30 Untouchables
KTXS—Thursday Evening
6:30 Batman 10:00 News, wthr
7:00 F. Troop 10:30 The FBI
7:30 Three sons 11:30 Untouchable
8:00 Movie

KLBK LUBBOCK Ch. 13—Scat 6

KLBK—Mon. Thru Fri. Daytime
5:55 Sign On 11:45 Guiding light
6:00 Sun. Sem. 12:00 News
6:30 Jimmy Dean 12:05 Local news
6:45 Farm news 12:15 Farm news
7:05 News 12:25 Weather
7:30 Morn. show 12:30 World turns
8:00 C. Kangaroo 1:00 Password
9:00 C. Camera 1:30 Houseparty
9:30 Hillbillies 2:00 Hospital
10:00 Andy 2:30 Edge of nite
10:30 Van Dyke 3:00 Secretstorm
11:00 Love of life 3:30 Matinee
11:25 News 5:00 Rifleman
11:30 Srch. hrts. 5:30 News
KLBK—Wednesday Evening
6:30 Lost in space 7:00 Time Tunnel
7:30 Hillbillies 10:00 News, wthr
8:00 Green acres 10:30 Stage 67
8:30 Gomer Pyle 11:30 Bronco
12:30 Sign off
KLBK—Thursday Evening
6:30 Batman 10:00 News, wthr
7:00 F. Troop 10:30 FBI
7:30 Three Sons 11:30 Adjourned
8:00 Movie 12:30 Sign off

For Classified, Dial HI 3-5486

Officials Defend Bombing Policies

WASHINGTON (AP) — Top-level U.S. sources say there is no point in changing U.S. bombing policies in North Vietnam despite controversy surrounding a Pentagon admission that some civilians have been hit.

The officials said it is necessary to bomb military targets in order to raise the price to North Vietnam of aggression against South Vietnam and to save lives of Americans and others fighting the Communists.

The Pentagon acknowledged Monday night that attacks on military targets have inflicted civilian casualties but said "it is impossible to avoid all damage" to residential areas dotted with military targets.

The Pentagon response was to a story by Harrison E. Salisbury, an assistant managing editor of the New York Times, who reported from North Vietnam that he saw "block after block of utter desolation" on one town and learned of 89 civilian deaths in another.

The implicit declaration by the U.S. officials that there is no review of bombing policy pending appeared certain to be challenged soon after Congress convenes Jan. 10.

Sen. J.W. Fulbright, D-Ark., chairman of the Senate Foreign Relations Committee and critic of U.S. policy in the war, plans hearings on the subject. Fulbright aides said Tuesday they have no doubt he will call on Secretary of Defense Robert S. McNamara and Secretary of State Dean Rusk for detailed reports on the bombings.

Former President Dwight D. Eisenhower, however, supported the Pentagon contention that any civilian casualties were unintentional.

"Is there anyplace in the world where there are no civilians?" Eisenhower asked newsmen as he left a hospital. "I know U.S. operations are aimed exclusively at military targets but unfortunately there are some civilians around these targets."

Salisbury in a dispatch published in the Times today said he had inspected an unmanned U.S. reconnaissance plane that was shot down over Hanoi Christmas Day and crashed about 12 miles northeast of the city.

Salisbury said North Vietnamese officials escorted members of the foreign press corps to view the drone's wreckage Tuesday. He said it was "a Ryan model with a wingspread of about 18 feet that the Americans call the Firebee."

Salisbury said the robot plane was reported at an altitude of about one mile when it was shot down near the main rail line linking Hanoi to Red China. The plane presumably had been gathering information on rail conditions and traffic movements.

On the way to the site of the wreckage, Salisbury said, the caravan crossed the Paul Doumer Bridge the populous approaches of which he reported earlier were hit by U.S. planes on Dec. 14.

"It appeared from this trip across the bridge that bombing on Dec. 14 was directed at its approaches and fell short in each case, striking residential quarters," he said. "The bombs dropped in the Hoan Kiem and Gialem and Yenvien quarters."

An American communique on the Dec. 14 raids had said the target was the Yenvien rail yards.

"Some bombs certainly fell along the railroad," Salisbury said. "But there are large numbers of apartment houses close by, and one after another was blasted out."

BUG EXTERMINATOR — Andrew Smith, 53-year-old vice president of Smith Protective Services, Inc., of Dallas, shows some of the bugs or phone taps that have been uncovered by his agents in recent weeks. Smith's organization battles against industrial espionage, an activity that has become an industry in itself, and costs firms in the millions of dollars each year. (AP Wirephoto)

Weathermen See Improved Capability In Forecasting

By FRANK CAREY

WASHINGTON (AP) — The United States' weather chief predicted today that two-weeks-in-advance weather forecasts for any part of the world will be possible within 10 or 15 years.

They would predict the weather, fair or foul, for each day over that span, and could lead to enormous dollar savings.

Present - day capabilities of three-days-ahead forecasts even in the United States are pretty iffy, declared Dr. Robert M. White, chief of the government's Environmental Science Services Administration, which includes the Weather Bureau.

The improved prospect stems, White reported, from a recently launched international effort called the "World Weather Program" in which he said all nations, including Russia and Red China, are cooperating.

The long-range effort — planned by the World Meteorological Organization, a specialized agency of the United Nations — aims at marshaling sophisticated computers, weather-eye satellites and new concepts in atmospheric probing in a coordinated effort.

The program envisions not only improved and larger-range weather forecasts but possibly even breakthroughs toward weather control, Dr. White and several American associates said in reports to the 133rd meeting of the American Association for the Advancement of Science.

"It may be conservative to say," declared White, "that through a world weather program, our nation (alone) can realize economic benefits exceeding $1 billion annually. And, if weather and climate modification can be achieved on a substantial scale, the benefits to humanity will surpass all our imaginings."

He said that at present, weather hazards kill between 1,200 and 1,300 Americans, and cause more than $11 billion in agricultural and other economic losses every year.

The Weather Elsewhere

BY THE ASSOCIATED PRESS

	High	Low	Pr.
Albany, snow	27	14	T
Albuquerque, clear	32	14	..
Atlanta, cloudy	55	42	.05
Bismarck, snow	18	-4	T
Boise, snow	23	6	T
Boston, clear	29	17	..
Buffalo, snow	27	20	T
Chicago, rain	28	26	.12
Cincinnati, rain	34	30	.34
Cleveland, cloudy	25	12	.01
Denver, clear	16	5	.02
Des Moines, snow	20	19	.32
Detroit, snow	28	13	T
Fairbanks, M	M	M	..
Fort Worth, clear	56	29	.29
Helena, cloudy	28	8	..
Honolulu, cloudy	82	74	.65
Indianapolis, rain	33	29	.38
Jacksonville, cloudy	51	47	..
Juneau, M	M	M	..
Kansas City, snow	34	22	.58
Los Angeles, clear	61	43	..
Louisville, rain	34	33	.92
Memphis, cloudy	M	47	..
Miami, clear	70	67	..
Milwaukee, snow	30	28	.10
Mpls.-St.P, snow	20	17	.05
New Orleans, cloudy	67	64	.25
New York, clear	33	22	..
Okla. City, clear	36	19	..
Omaha, snow	21	15	.44
Philadelphia, cloudy	32	10	..
Phoenix, clear	53	29	..
Pittsburgh, cloudy	30	18	..
Ptlnd, Me., cloudy	29	16	..
Ptlnd, Ore., cloudy	41	39	.04
Rapid City, snow	15	12	.01
Richmond, rain	36	18	T
St. Louis, cloudy	33	30	.25
Salt Lk. City, clear	29	9	..
San Diego, clear	61	39	..
San Fran., clear	55	45	..
Seattle, cloudy	38	36	.02
Tampa, cloudy	69	58	..
Washington, cloudy	35	21	..
Winnipeg, snow	-2	-15	..

(M—Missing; T—Trace)

Charge Against Actor To Be Dismissed

LOS ANGELES (AP) — Actor Peter Fonda will not be tried a second time on charges of possessing marijuana.

Superior Court Judge Mark Brandler said Tuesday he would dismiss the case against the 26-year-old son of actor Henry Fonda and a codefendant, John Robischon, 23, "in the interest of justice."

Fonda and Robischon were tried earlier this month, but the jury was unable to reach a verdict. The jury convicted John B. Haeberlin III, 25, and acquitted a fourth codefendant, Steven Alsberg, 22.

Original Glossy Print Of

LOCAL PICTURES

Of Groups, Etc. Will Be Available At The Classified Desk That Are Printed In THE SNYDER DAILY NEWS

For 50c

This Price Is For The Picture That Has Been Used To Make Engraving For Publication . . . If You Are In A Group Picture And Original Glossy Is Not Available

5" x 7" Glossy Each $1.00

Additional Pictures Can Be Ordered Within Two Weeks After Publication If You Wish Prints, Please Order Use This Order Blank For Additional Prints:

Name .....

Address .....

Date Picture Appeared .....

Subjects .....

Enclosed $ ..... For ..... Pictures

Phone No. .....

You Will Be Called When Picture Is Ready

Red Guard Voices Scorn For Pair

By JOHN RODERIK

TOKYO (AP) — "The attitude of Communists toward any person who has made mistakes in his work should be one of persuasion in order to help him change and start afresh and not one of exclusion, unless he is incorrigible."

Chinese Communist Chairman Mao Tse-tung made this statement in 1938. Today 28 years later, Mao at 73 faces a dilemma: Should he continue to try to persuade his former heir apparent, President Liu Shao-chi, and Communist party secretary Teng Hsiao-ping of the error of their ways? Or should he dismiss them as incorrigible and exclude them from the corridors of Chinese power.

The white-haired Liu and the short, Napoleonic Teng were subjected Tuesday night to the scorn of 100,000 young Red Guards at a rally in Peking at which Liu was branded the "Khrushchev of China" and the "boss of capitalism."

Wall newspapers in Peking disclosed that Liu and Teng abjectly confessed to anti Mao sins before the party Central Committee last October, slightly more than two months after Mao had moved Defense Minister Lin Piao into Red China's No. 2 spot and banished Liu to No. 8.

The Red Guards question the sincerity of the two men.

The sins to which Teng confessed in October were of recent date revolving chiefly around his incorrect direction of the cultural revolution purge in June and July, while Mao was out of Peking.

Liu's admitted mistakes go back to 1946. Their number and seriousness raise the question: Was he forced on each occasion to indulge in self-criticism? Or has he, through control of the party majority, been able to defy Mao for two decades without being scratched?

It appears that in 1946 he favored a coalition government with Chiang Kai-shek, and a long period of peace for China. The implication is that Mao did not and sparked the belligerent wing of the party which welcomed, if it did not encourage, the breakdown of the talks over which the late U.S. Gen. George C. Marshall presided.

Gulf Official Found Shot To Death

HOUSTON (AP) — Euclid V. (Jim) Watts, 51, vice president of the Gulf Coast region of the Mobil Oil Company's exploration and producing division, was found shot to death in his office Tuesday.

Homicide detective I. E. McComas said a deer rifle was found near the body. The price tag was still attached. The company said Watts had been in ill health. An official ruling of suicide was returned.

Watts was born in Tennessee and grew up in Hawaii. He was graduated, with honors, from the California Institute of Technology in 1936 and joined Mobil that year.

He was the company's vice president for the Denver, Colo., division from 1959 until 1961, when he came to Houston.

BIRTHS

Mr. and Mrs. Howard Dennis, 1106 Twenty - sixth, are the parents of a 5 lb. 6 oz. baby boy born Dec. 24th at 5:32 a.m.

HOSPITAL NOTES

Chaplain: Rev. Guy White

ADMISSIONS: Jeffery Longbotham, College Station; Willie King, 712 Twenty - sixth; Francine Spivey, 2242 Sunset; Billie Lock, 2302½ Ave. A; Virge Wills, Fluvanna, Freddy Everton, 413 Twenty-eighth; Glen Merritt, 2101 Ave. S; Carmen McCown, 3601 Irving, Leota Hamlin, 2805 Ave. V; Franklin Clayton, Rt. 1; Willie Silmon, 402 Twenty - ninth.

DISMISSALS: Osborn, Floyd, Nora Kuss, Mrs. Howard Dennis and baby boy.

Stations File For Construction Permits

WASHINGTON (AP) — The Federal Communications Commission Tuesday reported the filing of these applications for authority to construct standard radio stations:

Burkburnett, Tex.—Steve Gose Enterprises, Inc., 850 kilocycles, 1,000 watts.

Houston, Tex. — Art Lite Broadcasting Co., 850 kilocycles, 10,000 watts.

HOUSTON, Tex. — Houston Radio, Inc, 850 kilocycles, 5,000 watts.

Longview, Tex. — Edd Thomas, 850 kilocycles, 250 watts.

Nassau Bay, Tex. — Jester Broadcasting Co., 850 kilocycles, 1,000 watts.

Texas Girl Among President's Visitors

AUSTIN (AP)—A Texas girl, Susan Lynnette Willey, 17, of Kingsville, is one of 13 teenagers who will visit President and Mrs. Johnson today for a ceremony on beautification.

The President will designate 1967 as Youth for Natural Beauty and Conservation Year in a 10:30 a.m. gathering at his Texas ranch.

Austin Youth Killed In Loraine Shooting

LORAINE, Tex. (AP) — An Austin youth was shot to death Tuesday while on a crow-hunting expedition on Lone Wolf Mountain, some four miles north of Loraine.

He was James Irvin Baer, 18.

His hunting companion, a stepbrother, Chad Bowman of Austin, told police the victim's pistol accidentally fired. The bullet struck him in the lower back.

Mitchell County Sheriff Lewis Claxton said the shooting appeared to be an accident, although no formal ruling was immediately returned.

Loraine is about halfway between Abilene and Big Spring.

Prefix Use Awarded By Holstein Assn.

I. S. Cross and Sons of Snyder will have the exclusive use of the prefix "West-Texan" in naming all Registered Holstein dairy animals bred in that herd.

The prefix name has been granted by the Holstein-Friesian Association of America and has become a part of the official breed records at the organization's headquarters in Brattleboro, Vt. Nearly 1,500 prefixes are reserved for Registered Holstein breeders each year.

Body Found In Big Spring Street

BIG SPRING, Tex. (AP)—The body of Elizabeth A. Gann, 30, was found beside a city street Tuesday night.

Police said the woman apparently was hit by an automobile. Justice of the Peace Walter Grice was to issue a ruling on the death later today.

Astronauts have to guard against optical illusions. For instance, a cube becomes diamond - shape against the blackness of space, and a circle seems to take an elliptical form.

Passerby Lends Aid To Two Patrolmen

DETROIT (AP) — An unidentified man saved patrolman Gerald Pastula's pistol for him Tuesday.

Pastula and his partner were setting an ambush for two men outside a vacant building when one of the men jumped from a window, lunged at Pastula and grabbed his pistol.

At that moment a passerby ran up, knocked Pastula's assailant to the ground and handed the pistol back to the policeman.

He walked away, leaving the officers to pick up the two men, who were held for investigation of burglary.

INVENTORY CLEARANCE

One Group Ladies' and Children's FLATS All Fall Merchandise ..... $2 & $3

Entire Stock Men's Dress Shoes Size 6 to 14. Reg. to $10.99 ..... $3.87 & $6.87

Ladies' Gold and Silver SLIDES Ladies' and Children's House Shoes $1.87

Entire Stock Ladies' and Children's BOOTS Including Go-Go's. Reg. to 6.99 ..... $3.87

Ladies' Fall DRESS SHOES & LITTLE HEELS $4.00

ALSO OTHER FALL SHOES $2.87 to $5.87

Entire Stock Ladies' FALL HANDBAGS $1.77 To $2.77

THE SHOE MART

1827 25th St.

STAR DISCOUNT

WHERE VALUE AND QUALITY MEET

EXTRA SPECIAL

Save From 10% To 40%

THURSDAY-FRIDAY-SATURDAY ONLY

OUR PROFIT FOR THIS YEAR IS MADE AND AS A "THANK YOU" TO OUR CUSTOMERS FOR A GOOD YEAR

Save EVERY ITEM IN OUR STORE

(EXCEPT CIGARETTES) WILL BE REDUCED AT

Least 10% And Selections As Much As 40%. These Savings Are Off

Sale!

OUR EVERYDAY LOW DISCOUNT PRICE

HURRY

SALE ENDS SATURDAY, DECEMBER 31, 1966