THURSDAY

# THE SNYDER DAILY NEWS

VOL. 16, NO. 185 SNYDER, TEXAS (79549) THURSDAY, DECEMBER 2, 1965 TEN PAGES - PRICE 5c

## Poll Tax Hearing Completed

AUSTIN (AP) — A three-judge federal court has concluded the trial of the federal government's suit to ban the poll tax in Texas, but the tax likely will be required again for next year's elections.

The judges warned Wednesday as federal and state lawyers presented final arguments that appeals to the U.S. Supreme Court will not be completed before the Jan. 31 cutoff for payment of poll taxes as a prelude to voting in 1966.

Both sides found the going rough as the three judges kept them busy answering questions.

U. S. Circuit Judges John Brown of Houston and Homer Thornberry of Austin and U.S. Dist. Judge Adrian Spears of Austin heard the case.

Although he repeatedly challenged arguments of the Justice Department's Stephen Pollak, Brown never found a satisfactory answer from state lawyers to his plea for "a reason for the poll tax as a precondition to vote" or for learning of "one valid state interest served by paying the poll tax as a precedent to voting."

Texas Atty. Gen. Waggoner Carr said the Justice Department's case was based on "strained logic" and was "very speculative." He noted a lack of any evidence citing the use of a poll tax to deny a person the right to vote.

Carr also cited testimony of U.S. Atty. Gen. Nicholas Katzenbach before the U.S. Senate hearings on the 1965 voting rights bill. The Texas suit is one of four filed under the bill.

Katzenbach told the comittee, Carr said, that "the Department of Justice and the Civil Rights Comission has never had one single complaint on voter discrimination arising in Texas.... A higher percentage of Negroes are registered in proportion to the Negro population of Texas than whites."

## WEATHER

SNYDER TEMPERATURES: High Wednesday, 50 degrees; low, 45 degrees, reading at 7 a.m. today, 50 degrees; percipitation, .15.

North Central Texas: Cloudy tonight. Occasional rain ending in northwest today and in east and south tonight. Decreasing clouds Friday. Cooler in extreme northwest tonight, a little warmer Friday. Low tonight 35 to 4. High Friday 57 to 75.

Northwest Texas: Partly cloudy to clear in north, cloudy in south tonight. Occasional light rain in extreme south ending late today. A little warmer in south tonight and Friday. Cooler in west and north tonight. Low tonight 25 to 45. High Thursday 58 to 66.

Northeast Texas: Cloudy tonight and Friday. Occasional rain ending tonight. A few showers in south tonight. Cooler today, warmer Friday. Low tonight 44 to 50. High Friday 53 to 63.

Coast: East winds 10 to 20 knots today and Friday.

Southwest Texas: Cloudy tonight, partly cloudy Friday. Occasional rain today and in east and south tonight. A little warmer Friday. Low tonight 45 to 55. High Friday 65 to 75.



RESCUED FROM 175-FOOT CLIFF IN MASSACHUSETTS—Daniel Pollock, 11, of North Adams, Mass., clings to small tree after becoming trapped halfway down 175 foot cliff there. He was unable to go up or down because of slippery rock. Firemen Elmer Potter and William Garner, later lowered him 75 feet to ground. (AP Wirephoto)

*ASKS WAGE-PRICE LID*

## President Predicts Record Prosperity

By FRANK CORMIER

JOHNSON CITY, Tex. (AP) — President Johnson told top business leaders today he expects record prosperity without inflation in 1966. He called for wage-price restraint to help achieve that.

In an address prepared for delivery by telephone to the blue - ribbon Business Council meeting in closed session in Washington, Johnson called for cooperative decisions by industry, labor and government to keep wages and prices in line with federal guideposts designed to guard against inflation.

In so doing, he cited the sacrifices of American troops in Viet Nam, saying: "We must support them from here as they support each other there. We must equal their sacrifice and uphold their cause..."

At the same time, he restated his offer of unconditional talks aimed at ending the Viet Nam conflict — an increasingly costly war that has sparked public discussion of potential inflationary pressurers in the months ahead.

Said Johnson:

"I have said it before. I say it again now. This nation is ready to talk, unconditionally, anywhere, with peace as our agenda.

"Peace will come because it must. It will come from courage, from coristancy, and from concern. It will come because there is no other answer.

"Peace is our commitment. Peace is our goal. Peace will be the only victory we seek. And peace will come."

Johnsons long-distance audience, an unofficial government advisory group, included many of the biggest names in American business — presidents and board chairmen of the very largest corporations.

For them he offered this forecast:

"We expect next year to be another record year for the American economy. We are ever alert to danger signs, of course, and when we see them, we will act accordingly. But we do not anticipate any major problem that confidence and cooperation cannot solve."

The chief executive noted that wholesale prices have risen 2.3 per cent in the past 12 months while consumer prices have risen 1.8 per cent.

"This situation has now fairly stabilized," he said, "and we do not expect such an outbreak next year. In the past four months both wholesale prices and consumer prices have been advancing at a rate of less than 1 per cent a year."

Johnson said that while needs are growing—partly because of the Viet Nam war—the economy is growing, too.

"We can produce the goods and services we require without 'over-heating' our economy," he asserted.

## Gemini Holds To Saturday Blastoff

By JIM STROTHMAN

CAPE KENNEDY, Fla. (AP) — The opening launch in America's Gemini doubleheader held firm to its Saturday blastoff schedule today as astronauts and officials met to review all aspects of the space shot.

Gemini 7 astronaut Frank Borman, whom experts describe as "a sound sleeper who dreams," and his witty copilot, James A. Lovell Jr., confer with the Gemini 6 crew, project officials, contractors and weather experts.

Dr. Charles A. Berry, Gemini flight surgeon, said both crews "are very relaxed" and in good physical condition.

The weatherman held to his prediction that conditions will be satisfactory at Cape Kennedy for the 2:30 p.m. EST blastoff.

Air Force Lt. Col. Borman and Navy Cmdr. Lovell plan to spin around the earth 206 times in 14 days.

Nine days later, on Dec. 13, Gemini 6 astronauts Navy Capt. Walter M. Schirra Jr. and Air Force Maj. Thomas P. Stafford plan to propel into orbit, rendezvous within a few feet of Gemini 7 and fly in formation with its sister craft 185 miles above the earth for six hours.

The complex flight could be one of the most difficult ever undertaken, despite its planned 329-hour duration.

Berry said 10 hours of every day will be set aside to permit the astronauts to sleep. This, he said, should assure them at least eight hours' sleep.

Astronauts on previous Gemini flights complained that sleeping was difficult — especially if the flight plan required one or the other to stay awake throwing switches or talking to mission control.

Gemini 7 — for the first time — will have both astronauts sleeping at the same time, in conjunction with day-night cycles at Cape Kennedy.

"If they can't sleep now, we will have to attribute some of the problems to the weightless state," Berry said.

Tiny electrodes will be fastened to shaved spots on Borman's head to record his depth of sleep and state of alertness during the first four days of flight, until hair grows back in those spots. Berry said they know from tests on the ground that Borman is a sound sleeper who dreams.

Brain waves sent through the electrodes to a tape recorder will show whether the astronaut is dreaming, but they will not show what he is dreaming about, Berry said.

## Jury Deliberates Klansmen's Fate

By DUDLEY LEHEW

MONTGOMERY, Ala. (AP) — A white male jury began deliberating the case of three Alabama Ku Klux Klansmen today following a 58-minute charge from U.S. Dist. Judge Frank M. Johnson Jr.

Klansmen Collie Leroy Wilkins Jr., 22, of Fairfield, Ala.; William Orville Eaton, 41, and Eugene Thomas, 42, both of Bessemer, Ala., are charged with conspiring to violate the civil rights of American citizens.

The indictment against the trio — although not mentioning her name—stems from the killing of Viola Gregg Liuzzo, a Detroit, Mich., white mother of five.

Mrs. Liuzzo, a civil rights worker, was shuttling demonstrators from Montgomery to Selma following a march to the Alabama capital March 25 when she was killed by shots fired into her car.

Johnson told the jurors that although the men were tried together, "they stand guilty or innocent separately from each other."

He said that whether the Ku Klux Klan or the Southern Christian Leadership Conference were involved "is no concern of mine as judge or yours as juror."

Johnson also said that "it is not necessary to establish the defendants did kill Mrs. Liuzzo."

The judge told the jurors it is their duty "to see a fair verdict is rendered in this case." He also said they "cannot be swayed by sympathy, prejudice or passion."

# 3 More US Fighters Downed By Red Guns

By BOB POOS

SAIGON, South Viet Nam (AP) — Communist gunners downed three U.S. jet fighters, including one from the newly arrived atomic-powered aircraft carrier Enterprise, during raids on North and South Viet Nam in the past 24 hours, U.S. spokesmen reported today.

Another fighter from the Enterprise crashed into the sea while trying to land on the 85,000-ton carrier, the world's largest. The accident occurred on the Enterprise's first day of combat operations in the South China Sea.

The losses pushed the number of American planes downed in operations in Viet Nam beyond 150.

One of the planes hit was an Air Force F105 during an attack on a bridge 50 miles north of Hanoi Wednesday night. Pilots reported they saw four surface-to-air missiles in flight in the area but said none scored hits.

U.S. spokesmen said Air Force planes attacked two missile sites 35 and 40 miles northeast of Hanoi Wednesday afternoon. Heavy dust and smoke obscured immediate assessment of damage.

On the ground, 14 Viet Cong were reported killed in a multi-battalion government operation near Go Cong City, 30 miles south of Saigon, Wednesday.

The South Vietnamese forces also took four prisoners and seized a large stock of weapons and ammunition while incurring only light casualties, spokesmen said.

River assault boats took part in the day-long hunt by regular army troops, militiamen and popular forces.

Continuing their hit-and-run tactics, the Communists fired mortars and small arms this morning at a district headquarters in Binh Chanh, 10 miles southwest of Saigon. They were beaten off by sorties of U.S. Army helicopters and government mortars and artillery. Spokesmen reported no U.S. or Vietnamese casualties and no confirmed enemy losses.

Other South Vietnamese troops operating in the North near the 17th Parallel demilitarized zone killed 12 Viet Cong Wednesday while suffering only light casualties, the spokesmen said.

U.S. troops saw little action.

Marines conducted numerous patrols in the Da Nang-Chu Lai area. They killed one Communist, nabbed another and took three suspected Viet Cong in a sweep just south of the Chu Lai airport, spokesmen reported. No American casualties were reported.

U.S. spokesmen reported favorable results from attacks on suspected Viet Cong coastal positions by 7th Fleet destroyers Wednesday. The ships trained their five-inch guns at three areas along the northern coast and one in the Mekong Delta south of Saigon. Fire and explosions indicated possible scores on munitions or fuel dumps, spokesmen said.

★ ★ ★ ★ ★ ★

## Big E Takes Combat Role

By JOHN T. WHEELER

ABOARD ENTERPRISE off Viet Nam (AP) — The "Big E," the first nuclear-powered ship ever to go to war, joined in the Viet Nam conflict today as its sleek jets rained bombs on Viet Cong targets in South Viet Nam.

The Enterprise's debut was marred by the loss of two planes and the failure of an expected record to materialize.

Viet Cong ground fire knocked down one F4B Phantom near Song Be, 50 miles north of Saigon. Both crewmen were picked up by rescue helicopters, but one was injured.

The second plane crashed into the South China Sea after the pilot was unable to land in five attempts and the plane ran out of fuel. Both crewmen bailed out and were rescued.

When the day started, officers predicted 140 combat missions would be flown, beating the old record of 131 for a single day's carrier operation against targets in South Viet Nam.

But by midafternoon, the two lost planes, bad weather and other factors had forced cancellation of 16 missions from the 4½-acre flight deck of the world's largest warship.

It was the first day of combat for many of the carrier's pilots. They tried to appear nonchalant after returning, but the undercurrent of nervousness and agitation was readily apparent.

Jet after jet "bolted" — made a faulty landing — and had to roar off the 1,123-foot flight deck for another try.

"Everyone is a little nervous the first day of school," said a senior airman.

Targets for the day ranged from Viet Cong troop concentrations to suspected storage areas and what were termed Viet Cong-dominated buildings.

Although things were a little rough in spots the first day, Rear Adm. Henry Miller said he was confident the "Big E" could break all previous carrier records for the number of sorties, in part because its nuclear reactors eliminated the need for refueling and for large storage space for fuel oil.

## Cold Dips South Again

By The Associated Press

Unseasonably cold again dipped deep into the South today but temperatures appeared near or above normal in most other parts of the nation.

The freezing line again this morning extended into northern Florida but tempratures in most of the Southeast were a little higher than Wednesday when record low marks for the date were set in several cities.

In Georgia, the mercury fell to 25 at Savannah, 26 at Macon, 26 at Atlanta and 30 at Albany, the 25 at Birmingham, Ala., compared to Wednesday's low of 18. Readings were in the 20s and 30s throughout the region, with the 50s and 60s in central and southern Florida. Warmer weather appeared on the way.

Vegetable growers in Florida said they had no reports of damage by the cold weather.

The nation's coldest spots were in sections of the Dakotas and in the southern Appalachians, with readings in the teens and lower.

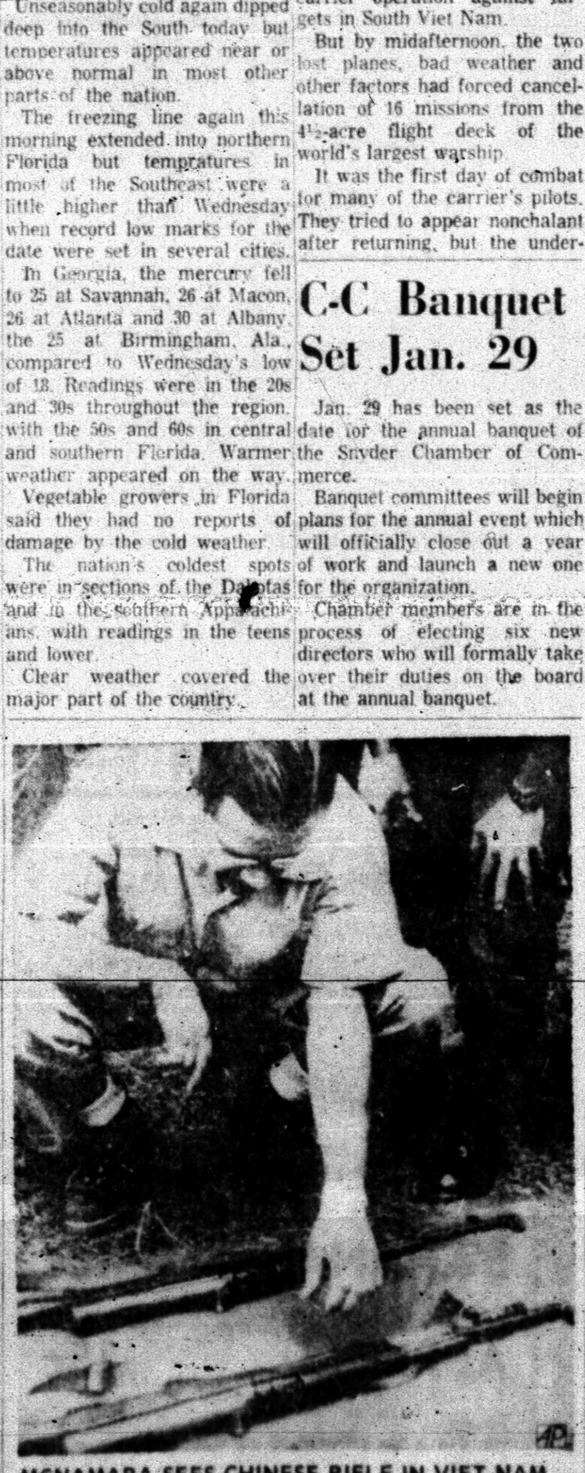
Clear weather covered the major part of the country.

## C-C Banquet Set Jan. 29

Jan. 29 has been set as the date for the annual banquet of the Snyder Chamber of Commerce.

Banquet committees will begin plans for the annual event which will officially close out a year of work and launch a new one for the organization.

Chamber members are in the process of electing six new directors who will formally take over their duties on the board at the annual banquet.



MCNAMARA SEES CHINESE RIFLE IN VIET NAM—U.S. Secretary of Defense Robert McNamara bends to pick up captured Chinese rifle during visit to headquarters of 1st Air Cavalry Division at An Khe in South Viet Nam. Rifle was among considerable North Viet Nam army equipment taken in Ia Drang valley battle early in November. (AP Wirephoto by radio from Saigon)

## Threat Of Floods Told

By The Associated Press

The Corpus Christi Weather Bureau office issued flood warnings today after heavy rains fell across much of South Central Texas.

The rains were general over Texas, although relatively light at most places.

The flood warnings were for the extreme upper Nueces, upper Frio and upper Sabinal and their tributaries.

The Corpus Christi Weather office said two and three inch rains will cause flash flooding with low water crossings closed tonight.

## Rites Set For J. E. Bailey

Funeral services will be held at 10 a.m. Friday at Calvary Baptist Church for Jonah E. Bailey, 84. Mr. Bailey, who lived at 2503 Avenue C, died at 2:30 p.m. Wednesday in Nicholas Manor Hospital at Crosbyton.

He was a retired construction worker. A native of Tennessee, he had lived in Scurry County for the past 10 years.

The Rev. George Shoff will officiate at the funeral service. Burial will be at 3 p.m. in the Flomott Cemetery, near Matador under direction of Bolger Funeral Home.

Surviving are one daughter, Mrs. Mildred Cooper, Houston; four sons, P. W. Bailey, Snyder; Jesse E. Bailey, Houston; and Bryan and R. D. Bailey, both of Sweeney; 20 grandchildren and 27 great-grandchildren.

*FIGHTERS POISED*

## RAF Ready To Defend Zambia

By COLIN FROST-

LONDON (AP)—Prime Minister Harold Wilson announced agreement with President Kenneth Kaunda today to supply British planes for the defense of Zambia. He said Royal Air Force fighters could move in immediately.

Wilson told the House of Commons: "Agreement has now been reached on all terms and conditions relating to the stationing of RAF planes and the RAF regiment in Zambia. there is nothing to stop immediate entry of planes into Zambia."

British troops and planes were poised to move into Zambia, on the northern border of rebellious Rhodesia. Wilson's government reinforced its military preparations with stringent new economic sanctions against Prime Minister Ian Smith's rebel regime in Rhodesia.

A squadron of Javelin jet fighters and large air transports waited in Nairobi, Kenya, for orders to fly to Zambia. The 54,000-ton aircraft carrier Eagle cruised off the East African Coast.

Ground troops were reported alerted at staging depots in Africa, Britain and the Middle East British protectorate of Aden.

Wilson offered Kaunda a battalion of ground troops, a fighter squadron and a radar station, but the two reportedly disagreed over command of the British force. Wilson wants the British to orders while Kaunda reportedly wants at least a share in the command structure.

Kaunda asked for the British forces to guard his country's electrical supply from the Kariba Dam, which the Rhodesians operate on the border between the two countries. He wants the British troops to invade Rhodesia, and overthrow Smith's white minority government.

Wilson told the House of Commons the troops will fight if necessary to protect Zambia's power supply, but he ruled out any unprovoked attack against Rhodesia.

Wilson also disclosed that British planes would go into Zambia only if the British were given control of the country's main airports. This would enable the British to oppose any attempt to bring in air forces from other powers.



# Dear Abby...

By ABIGAIL VAN BUREN



DEAR ABBY: My family refuses to give my husband and me consent to marry, so when I turned 18 we eloped. We had my father's consent. In fact, he even helped us. My mother still refuses to recognize our marriage. When she writes a card or letter to me she refuses to put MRS. in front of my name. She refuses to visit our home when my husband is home, and she won't let him in HER house. She is a very stubborn woman. Abby, but she is my mother just the same, and I still love her. I am going to have a baby. Would I be justified in refusing to let my mother see the baby until she accepts my husband?

DISTRUBED

DEAR DISTURBED: Why don't you wait until you have the baby? Perhaps by then she will have recognized your marriage and accepted your husband? Don't waste your energy trying to solve a problem that doesn't exist. It may never materialize.

• • •

DEAR ABBY: Please help me get my brother back. He needs me as much as I need him only he doesn't realize it. We were very close all our lives until two years ago. Then he married a girl who ran after him for nearly four years. She is not pretty, not smart and she is always sick with something. My brother told me that her doctor called him in and told him HE would have to make a choice between HER and ME, so he was choosing HER.

He said they are moving out of the state very soon because of HER health. When they go I will take a gun and blow my brains out, and it will be all her fault. Sign this,

A LOVING SISTER

DEAR SISTER: If you had sent me your name and address I would have directed you to the nearest Mental Health Clinic in your area. I don't know how sick your brother's wife is, but you are sicker. Please tell your story to a doctor—ANY doctor.

• • •

DEAR ABBY: Please put a word of warning in your column to girls who marry an "M.O.C." (Mother's only child). I've been married to one for 16 years, and she still calls me in the morning to tell me to be sure Freddy wears his heavy coat because it's cold outside. She is always making remarks like, "I hope you haven't been keeping Freddy out too late. He looks so tired lately. And how come he's thin? Has he been eating regularly?" Abby, I am a good wife. I don't keep my husband out late and I do feed him properly. I am perfectly capable of taking care of a husband without the help of his mother. How does a wife cope with such a situation?

END OF ROPE

DEAR END: With understanding, Freddy's mother hasn't interfered to break the habit of worrying about him. Just say, "Thank you, Mother." That's the least you can do for a mother who still feels the need to be needed. It may happen to you one day.

• • •

CONFIDENTIAL TO "YOUNG AT HEART" IN MIAMI: What's the difference? If she's as wonderful as you say she is, add five years to her age and marry her anyway.

• • •

Troubled" Write to ABBY, Box 69700, Los Angeles, Calif. For a personal reply, enclose a stamped, self-addressed envelope.

• • •

For Abby's booklet, "How To Have A Lovely Wedding," send 50 cents to Abby, Box 69700, Los Angeles, Calif.

# SHS Grads Win Honors

Two Snyder High School graduates have received honors in the University of Texas College of Engineering.

Steven Glen Crowell, son of Mr. and Mrs. Bob Crowell, 3720 Austin Avenue, has been named to the freshman honors group. He is a 1965 graduate of Snyder High.

Carl Ray Bailey, a 1963 graduate of Snyder High, and now a junior at the University, has been named as one of 76 Engineering Fellows. He is the son of Mr. and Mrs. Ray Bailey, formerly of Snyder who now live in Abilene.

# Two Firemen Plead Guilty To Arson

MEMPHIS, Tenn. (AP)—Two volunteer firemen who, investigators said, admitted setting two house fires because "they like to fight them," have pleaded guilty to arson charges.

Jimmy Franklin Owens, 23, and Willie L. Berryhill, 22, were sentenced Wednesday to three-year terms at the county penal farm.

The fires were set March 31, 1964. Investigators said that in each instance Owens and Berryhill returned to the scene and fought the blaze. They were members of the Chickasaw Village Fire Department.

# SCORES

By The Associated Press

EAST

St. Joseph's, Pa. 96, Hofstra 57
Penn State 63, Maryland 61
NYU 85, Seton Hall 84
Penn 74, Rutgers 59
Yale 87, Colgate 64
Princeton 77, Lafayette 68
Vermont 60, Dartmouth 52
Pittsburgh 74, Carnegie Tech 61
Duquesne 93, St. Vincent 54
Cornell 100, Rochester 81
Harvard 91, New Hampshire 82

SOUTH

Duke 112, Virginia Tech 79
Vanderbilt 87, Wittenberg 55
Georgia Tech 112, Texas Christian 87
Kentucky 82, Hardin-Simmons 66
North Carolina State 92, Georgia 76
Wake Forest 85, Davidson 84
Clemson 82, North Carolina 74
Wm. & Mary 93, Virginia 82
Alabama 75, Southern Miss. 67
Louisville 77, Georgetown, Ky. 58
Tulane 87, Southwestern, Tenn. 74
Florida 90, Jacksonville 79
Miami, Fla. 100, Tampa 91
Florida State 73, Lamar Tech 66

MIDWEST

Michigan 71, Tennessee 63
St. Louis 81, Oklahoma State 67
Oklahoma City 74, Oklahoma 71
Creighton 82, Kansas State 75
Kansas 87, Arkansas 72
Minnesota 75, North Dakota 59
Ohio State 76, Missouri 74
Indiana 76, St. Joseph's, Ind. 62
Cincinnati 78, Canisius, Buffalo 64
Denver 80, Wichita 79
Notre Dame 72, Lewis 69
Iowa State 90, Air Force 85
Illinois 88, Butler 74
Bradley 104, Wisconsin-Milwaukee 68
Drake 93, William Jewell 68
Nebraska 101, Wisconsin 88

SOUTHWEST

Ariz. State U. 74, Cal. Poly, Pomona 65
Arizona 74, Ariz. State Coll. 69
Texas 99, Texas Wesleyan 76
New Mexico 93, Midwestern 59
North Tex. St. 84, Howard Payne 72
New Mex. St. 99, Chihuahua, Mex. 72
East Texas St. 87, Arlington St. 81
St. Marys, Tex. 65, Southwest Tex. 62
St. Edwards 74, Tarleton 68
McMurry 87, Austin 66
Prairie View 106, Stephen F. Austin 77

FAR WEST

San Francisco 75, Houston 67
Oregon State 65, Portland 43
Colorado 86, Texas Tech 77
Stanford 76, Santa Clara 73
Idaho 84, Oregon 81
Utah State 102, Montana State 68

# Porker Squad Flies South

FAYETTEVILLE, Ark. (AP)—Arkansas coach Frank Broyles says his second-ranked Razorbacks want to train at Brownsville, Tex., before the Christmas holidays, then resume drills afterwards at San Antonio, Tex.

Arkansas, which has won 22 straight games, meets Louisiana State University in the Cotton Bowl at Dallas on New Year's Day.

"The practice schedule is tentative right now," Broyles said yesterday. He said a definite decision on a training site would be made after his staff checks into facilities at Brownsville.

Broyles said his team would open practice either Dec. 16 or Dec. 17 and resume drills probably on Dec. 27.

Broyles said the date for opening training was not definite because of difficulty in chartering a flight from Fayetteville. He said cold weather probably would halt any sessions on campus.

THE SNYDER DAILY NEWS

Published Sunday morning and each evening except Saturday by the Snyder Printing and Publishing Co., Inc., at Snyder, Texas 79549.

Entered as second-class matter at the Post Office at Snyder, Texas.

SUBSCRIPTION RATES: By carrier in Snyder 20 cents per week, $1.00 per month. By mail in County and adjoining Counties, one year $6.00. Balance of Texas one year $12.00. All other mail $15.00.

PRESS

The Associated Press is exclusively entitled to use for republication all the local news of this newspaper as well as all AP news dispatches.

# Two Mishaps Are Reported

Two men escaped serious injury about 7 o'clock this morning when their pickup overturned on a curve about 12.7 miles south of Snyder.

Receiving only minor bruises in the mishap were Otis Lee [illegible], driver of the pickup, and Jerry Mason [illegible]. Damage to the pickup, a 1961 Model Ford, was estimated at $50 to $75.

The mishap was investigated by Highway Patrolmen who also checked a two-car accident at Thirty-seventh and Ave. O at 2:15 p.m. Wednesday.

Involved were cars of Betty Ilemtree Johnson, 2706 Ave. O, and Margie M. Pinkerton, 1905 Thirty-third. Damage to Mrs. Johnson's car was set at $40, and damage to the other vehicle was set at $25.

# Two-Car Mishap Logged In City

Cars driven by Barbara Neal Gray, Route 3, and Charlie Lee Brown, also of Route 3, were in collision at 5:15 p.m. Wednesday at Twenty-fifth and Avenue M, according to City Police, who investigated the mishap. They estimated damage to the Gray car, a 1965 Model Ford, at $65, and damage to the other vehicle, a 1968 Model Ford Stationwagon, at $50.

# Pennzoil May Buy Gas Stock

HOUSTON (AP) — Pennzoil Co. president Hugh Liedtke says the firm is considering the purchase of up to 25 per cent of United Gas Corporation's common stock.

He revealed in a news release Wednesday that Pennzoil might make a $4-$4.5 million bid for control of the Shreveport, La., based firm.

Pennzoil of Houston and Oil City, Pa., bought 273,100 shares of United Gas stock earlier this year. United Gas has about 12.8 million shares outstanding.

"In view of the very large amount of United stock already tendered, Pennzoil is seriously considering purchasing up to 25 per cent of United common stock if tendered," Liedtke said.

Pennzoil offered to buy at least one million shares of United Gas stock at $41 a share Nov. 22. At the time Liedtke said United Gas stock appeared to be "a very interesting investment." The offer is due to expire Dec. 14.

Ed Parkes, president of United Gas, said in a letter to stockholders last week that "should Pennzoil acquire under its offer enough shares so that its holdings exceed 10 per cent of the outstanding stock, grave problems under the Public Utility Holding Company Act would arise for your company, and your management is considering measures to protect the company from such a situation."

A federal court in New York was asked by United Gas to issue a temporary order restraining Pennzoil from purchasing more than 10 per cent of the United Gas stock.

[illegible] the court refusing [illegible] another United Gas effort to restrain Pennzoil is scheduled in the New York court Dec. 8.

He said the Securities and Exchange commission has made no determination that Pennzoil's purchase of 10 per cent of United Gas stock would bring United Gas under the holding company act.

# HOSPITAL NOTES

Chaplain, Rev. Lonnie Voorhies

ADMISSIONS: Danny Garner, 2210 Forty-third; Lore Martinez, Hermleigh; Ottie Abercrombie, 1601 Twenty-seventh; Rosa Lee Cole, 306 Thirty-first; George Ramage, 213 Thirty-fifth; Marvin Dozier, 3008 Thirty-ninth; Irby Jones, Box 44.

DISMISSALS: Wayland Burton, John McCleary, Frances Guiterrez, Ben Collier, Arlie McMillian, Maggie Williams, Mary Ann Plymell, Hattie Phillips, Jacqueline Sanders.

# Renowned Minister Dies

DALLAS (AP) — Dr. Robert E. Goodrich Sr., 89, a widely known Methodist [illegible] Wednesday night.

A former pastor at a number of churches in the South and Southwest, he had made his home here the past 12 years. A son, Dr. Robert E. Goodrich Jr., is pastor of the First Methodist Church in Dallas.

Churches served by Dr. Goodrich include the First Methodist in Houston, St. Luke's Methodist in Oklahoma City, Austin Avenue Methodist in Waco and the First Methodist in Birmingham, Ala.

He also had been a Methodist district superintendent at Tyler.

Survivors include the widow, three other sons, Baxter Goodrich of Houston, Wilson Goodrich of McAllen and Duncan Goodrich of La Jolla, Calif., and two daughters, Mrs. George Parish of San Antonio and Mrs. Leon Lusk of Port Arthur.

# BIRTHS

Mr. and Mrs. Tony Martinez of Hermleigh are the parents of a baby girl born at 3:02 p.m. Dec. 1 and weighing 6 lbs. 13 oz.

# Pinched Cars Up For Sale

A law not generally understood by the public came to light this morning with the announcement of a car sale by the Sheriff's office.

The sale will take place at 10 a.m. Dec. 14 at the County Jail, 25th Avenue S, and cars confiscated from bootleggers will be sold at public auction to the highest bidders.

The vehicles include a 1957 Model Chevrolet pickup, a 1956 Model Chevrolet, a 1957 Model Chrysler and a 1957 Model Pontiac.

Under state law, vehicles used in the illegal transportation or sale of intoxicating beverages are confiscated and sold at public auction.

The state not only can take a bootlegger's whiskey and beer, it also can take the vehicle used in the illegal transportation or sale of the stuff, explained a local law enforcement officer.

FAT OVERWEIGHT

Available to you without a doctor's prescription: our product called Odrinex. You must lose ugly fat or your money back. Odrinex is a tiny tablet and easily swallowed. Get rid of excess fat and live longer. Odrinex costs $3.00 and is sold on this guarantee. If not satisfied for any reason, just return the package to your druggist and get your full money back. No questions asked. Odrinex is sold with this guarantee by: Irwin Drug Store—Snyder—Mail orders filled.

ANNOUNCEMENT

It is our pleasure to announce the recent installation in our offices of a Mackay-Marg Electronic Tonometer. This method of testing intraocular pressure for possible early indication of glaucoma was developed at the University of California. It is safe, easy and accurate. Because we believe that pressure testing should be a part of every eye examination, especially for those over 40, we are adopting it as a routine office procedure.

DRS. BLUM & NESBIT
OPTOMETRISTS
N.W. Corner of Square Phone HI 3-3922

Quality Foods At Everybody's

it's Good News For Budgets
MORE FOOD SAVINGS

Chef-Boy-Ar-Dee Cheese Frozen PIZZA 55c

Pepperidge Farm TURNOVERS 49c

Shurfresh OLEO 2 Lbs. 43c

Betty Crocker PIE CRUST 20 Oz. 39c

FLOUR Gold Medal 5 Lbs. 49c
COFFEE Folger's Lb. 73c
CAKE MIX Betty Crocker German Chocolate 39c

Geisha Mandarin Oranges 11 Oz. 29c
Lindsey, Med. Ripe Olives No. 1 Can 33c
Morton's SALT Box 2 For 25c
Wagner's Orange Drink Quart 29c
NAPKINS 200 count 29c
Nestle's QUIK 2 Lbs. 83c
Comet RICE 2 Lbs. 49c

Shurfine, 303 can, Whole New Potatoes 2 For 29c
Carnation Instant Breakfast Each 75c
Shurfine, 303 Can, Chopped Turnip Greens 10c
Heinz, Strained BABY FOOD 13 For $1.00
Action Dry Bleach Giant 6c Off 77c
28 Oz. Mr. Clean 13c Off Label 56c
Soflin, 2 Ply TISSUE 10 Roll Pkg. 75c

Gold King BREADED SHRIMP 10 Oz. 55c
Betty Crocker Cocoanut Pecan FROSTING MIX 39c
Frozen FRENCH FRIES 2 Lbs. 29c
Merico, Sliced COOKIE DOUGH 3 Lbs For $1.00

PEANUT BUTTER Bama 18 Oz. 55c
GRAPE JELLY Welch's 20 Oz. 43c
JALAPENO PEPPERS Mild 12 Oz. 45c
Crystal White Syrup Blackburn's Quart 37c



Always Select and at lowest Prices. Fresh Fruits and Vegetables at Everybody's!

East Texas YAMS No. 1's Lb. 10c
Golden Ripe BANANAS Lb. 10c
Colorado Delicious APPLES Lb. 15c
Texas GRAPEFRUIT Lb. 10c
5 Lb. Bag ORANGES Bag 49c

APPLESAUCE Shurfine, 303 can 2 for 35c
KOTEX 24's 69c

AFFILIATED FOOD STORES



U.S.D.A. Choice Beef - - Always Tender, Always Good!

STEAK U.S.D.A. Choice Sirloin Lb. 89c
CHUCK ROAST U.S.D.A. Choice Lb. 43c
ARM ROAST U.S.D.A. Choice Lb. 69c
CALF LIVER Fresh Sliced Lb. 49c
PORK SAUSAGE Extra Lean Market Made, Lb. 59c
T-BONE STEAK U.S.D.A. Choice Lb. 89c

WE GIVE BUCCANEER STAMPS
DOUBLE STAMPS ON WEDNESDAY

Everybody's CASH GROCERY
Big Spring Hwy.

SNYDER THEATRE & CAFETERIA
Now showing motion time
DIAL 573-2-12

FOOD-TO-GO
Family Size Chicken Dinner 90c

THURSDAY & FRIDAY





HONORED WITH SHOWER—Mrs. Wayne Ainsworth, left, was honored Wednesday with a pink and blue shower. Others in the picture, from left, are Mrs. Lela Ainsworth, and Mrs. Noba Ware and Mrs. Pauline Winkles, hostesses.

# WOMEN



## New Type Of Girls' School At Simon's Rock

By KATHIE DIBELL
AP Newsfeatures Writer

NEW YORK (AP)—Mrs. Livingston Hall is doing what many educators can only dream of over summer vacations. She's setting up her own school, precisely the way she theorized a school should be.

The school, Simon's Rock, will open next fall as a four-year school for girls, covering the last two years of high school and the first two years of college. It is located in a rural area near Great Barrington in northern Massachusetts. Funds and property for the school came from Mrs. Hall's estate.

"The school isn't like anything else in the world. It is an early college with the approach of bringing college teaching down to the high school level," Mrs. Hall, former headmistress of Concord Academy, said in an interview here.

The school will stress seminars with "the investigatory approach of teaching, the technique of borrowing for information. It assumes the preparations are over. Now it is time to spread."

Some 50 girls will be admitted in the first class. An eventual enrollment of 200-400.

Mrs. Hall, wife of a Harvard professor of law, has always deplored required subjects that high school students and college freshmen and sohpomores are forced to take, so Simon Rock will have only two requirements —two years of science and two years of English.

"We need to emphasize hunger for knowledge rather than hunger for credits," she said. "We need to nurture younger peoples' intense interest in what is going on today and lead them so that commencement really becomes not an end."

Mrs. Hall also criticized specialization, "the bogey of liberal arts." She thinks it is unnecessary for girls.

Men are forced to specialize because of their eventual role as breadwinners' but "girls can afford to think broadly, liberally.

"Because of the narrowness into which man is forced, women are in a position to exert a tremendous influence on the family and the community.

"She must be broadly educated if that influence is to be good," Mrs. Hall said.

"We will begin with the present and be involved actively with the phenomena of the human race as it can be seen outside the window," she said.

The community around the school will be the students' laboratory.

Life at Simon's Rock—named after a huge rock on the porperty —won't be entirely intellectual for the teen-aged girls.

Mrs. Hall is planning a bunkhouse for boy friends on weekends.

"I do think adequate socialization with boys in absolutely necessary," she said.

An old barn will be converted to a recreation hall where the girls and their dates "can go in ski boots and pants with the inevitable guitar and sit around red-checkered tablecloths and discuss the meaning of life."

A woman's voice alerts B-58 same time a pilot sees a flashing red light, he hears a pleasant female voice caution: "Check for engine fire" or "Landing gear unsafe" or "The nose is too high." Pilots say the recordings catch their attention fast. "You might ignore a man's voice — but you don't ignore a woman's," one said.

## WOMEN'S CALENDAR

**THURSDAY**

Gamma Upsilon chapter of ESA meets with Bobbie Cannon hostess, 7:30 p.m.

**FRIDAY**

Ladies Auxiliary to Fire Department, 7:30 p.m. at Central station.

Friday duplicate bridge at Country Club, 9:30 a.m. Open.

El Feliz Club meets at 2 p.m. at Sallie's Tea Room Mrs. Alice Northcutt, hostess.

## School Menu

**FRIDAY**

Vegetable Soup
Choice of Sandwiches
Pickle Slices
Crackers
Oatmeal Cookies
Milk


U.S.D.A. Choice Heavy Beef | Shurfine Quality Foods | Gold Bond Stamps Double on Wednesday

| | | | |
|---|---|---|---|
| Swift Premium BACON Lb. | 69c | Market Made, Pure Pork SAUSAGE Lb. | 65c |
| Fresh Ground Hamburger 3 Lbs. | $1.00 | U.S.D.A. Choice Round Steak Lb. | 83c |
| U.S.D.A. Choice T-Bone Steak Lb. | 89c | U.S.D.A. Choice, Prime Rib Roast Lb. | 79c |
| U.S.D.A. Choice, Boneless Club Steak Lb. | 89c | Fresh Lean Pork Roast Lb. | 49c |
| U.S.D.A. Choice, Fine for BBQ Beef Ribs Lb. | 29c | U.S.D.A. Choice Blade Cut Chuck Roast Lb. | 39c |

Shurfresh CRACKERS Lb. 19c

Imperial SUGAR 5 Lbs. 49c

COKES 12 Btl. Ctn. 69c

Shurfine TUNA 4 Cans $1.00

King Size TIDE $1.09

Shurfine COFFEE Lb. 65c

Shurfresh OLEO Quarters 2 Lbs. 39c

Try Our Real Pit Cooked Barbecue

| | | |
|---|---|---|
| Hi-C Fruit Drink | 46 Oz. Can | 4 For $1.00 |
| Soflin Facial Tissue | 200 Count | 19c |
| Tomato Catsup | Shurfine 20 Oz. | 3 For 89c |
| Gerber's Baby Food | | 7 For 59c |
| Gandy's Ice Cream | ½ Gal. | 69c |
| CORN | Shurfine, Whole Kernel, 12 Oz. Can | 3 For 49c |
| PICKLES | Shurfine, Kosher Dills, Quart | 39c |
| PRESERVES | Kraft Red Plum, 18 Oz. | 39c |
| JELLO | 3 Oz. Pkg. | 3 For 29c |
| CHILI | Austex 300 Size | 49c |
| CRISCO | Each | 3 Lb. Can 75c |

FROZEN FOODS

| | | |
|---|---|---|
| Shurfine or Donald Duck Orange Juice | 6 Oz. | 2 For 39c |
| Morton's 8 Oz. Pot Pies | | 2 For 29c |
| French Fried Potatoes | 2-Lb. Bag | 39c |
| Keith's, 8 Oz. Fish Sticks | | 29c |

FRESH PRODUCE

| | | |
|---|---|---|
| Crisp Heads Lettuce | Lb. | 11c |
| Golden Ripe Bananas | Lb. | 10c |
| Russet Potatoes | Lb. | 6c |
| Yellow Onions | Lb. | 6c |

Open 7 a.m. to 9 p.m. — 7 Days a Week

Early's Grocery & Market
WE DON'T SELL ALL THE MEAT IN TOWN
JUST THE BEST MEAT IN TOWN
1906 37th Street Phone HI 3-3001

LADIES!
LOOK AT THESE BIG SPECIALS!
Dry Cleaning
Big 8-Lb. $2.00 Load Only $1.50
Cleaned & Pressed
Pants 30c
Plain
Dresses 70c
Suits 70c
Norge Laundry & Dry Cleaners
Highland Shopping Center
Between Ray's & Whitfield's

GOODYEAR CHRISTMAS DISCOUNT SALE!

NEXT 3 DAYS
THIS GREAT GOODYEAR TIRE WILL COST ONLY
$8.88
SIZE 6.70 x 15 black tubetype plus tax & old tire.

All-Weather "42"
HAS TUFSYN the toughest rubber ever used in Goodyear auto tires.
HAS 3-T NYLON the triple-tempered tire cord that's stronger pound for pound, than steel.

| BLACKWALL 7.50 x 14 | WHITEWALL 7.50 x 14 | BLACKWALL 8.00 x 14 |
|---|---|---|
| $12* | $14* | $15* |

*Tubeless plus tax and old tire.
NO MONEY DOWN!
FREE MOUNTING!

FREE!
Just for opening, reopening, or adding to your account with any New purchase of $29.95 or over.
Prescut Glass Set: Large punch bowl, 12 cups and hangers, Lucite ladle.

6 Rolls Gift Wrap 77c
Popular Gift Wrap designs to dress up your gifts.

Adjustable Butane Gas Lighter
Limit one at this price. $1.78 Each.
Chrome or Gold finish. Additional Lighters $3.56 Each.

Twin or Double Bed, Electric Blankets
Completely Washable
Your Choice $11.99
Dial your sleeping comfort. Automatic, safe! 80% rayon, 20% cotton in rose or blue. 60"x84" twin, 72"x84" double.

8-Transistor Portable
Only $1.25 Weekly $15.88
Circuit "pulls in" distant stations. Imported. High-sensitivity tuning.

Make Sure You Can Stop
$1.19 Brake Special
We'll adjust, repack front wheel bearings, check grease seals, add fluid, and road test.
Bring Your Car To The Experts

Battery Buy!
Now Just $11.95
Big power! Small price, and it's a Goodyear!

Retread Buy!
This week just $7.99 most sizes
Retreaded by experts using tread rubber by Goodyear!

Complete Service on
* Exhaust System
* Wheel Assembly
Pay As You Ride

USED TIRES ALL SIZES $2.00 AND UP

GOODYEAR SERVICE STORE
1701 25th. St.
Phone HI 3-9341
Snyder, Texas

# Rusk Says CIA Doing Good Job

By EDMOND LE BRETON

WASHINGTON (AP) — Secretary of State Dean Rusk says the Central Intelligence Agency is doing a good job, and not making government policy.

Rusk spoke Wednesday at a concluding session of the White House Conference on International Cooperation, then answered questions from some of the 2,000 delegates.

Confronted with a written statement that the CIA "seems to be making policy completely removed from the public and even from the government," Rusk responded: "The CIA does not make policy and does not initiate actions unknown to the high policy leaders of the government."

Then he added: "There is a tough battle going on in back alleys all over the world. It is not a field that can be left entirely to the other side."

Rusk told the conferees that every suggestion they put forth will be carefully studied by the government.

"None will be brushed aside," he said, and promised to let committee chairmen know what is done with the ideas.

"I will even be prepared," he said, "to tell you which of your suggestions already have been tried out on the Russians and have been rejected."

The proposals covered a variety of subjects ranging from women's rights to avoiding war. They were the product of three days of meetings plus months of preparation by 29 committees.

Rusk and Vice President Hubert H. Humphrey represented Johnson at a final reception at the White House closing the conference Wednesday. It was held in two segments to accommodate participants who had come to Washington at their own expense, hoping to be heard. The two high officials circulated informally to talk to anyone who wanted to buttonhole them.

In his talk at the final conference luncheon, Rusk sought to describe U.S. policy in terms larger than the jungle and rice field fighting in Viet Nam. He said the American commitment in Southeast Asia is "the principal pillar of peace in the world."

The question, he said, is whether an American commitment to help a small country resist outside force would be honored. He said that if it were not, "there are capitals that could make a monstrous miscalculation."

# LIGHTEST MEXICO

BY JOHN ABNEY

GUANAJUATO, Mexico — In 1529 Capt. Nuno de Guzman marched in here at the head of a column of Spanish soldiers. It wasn't much of a place.

There was an Indian village on the banks of a little brook and the chronicles state it was virtually abandoned. But it was wild and gorgeous territory, just like today.

Capt. Guzman undoubtedly walked over to an Indian gentleman sitting by a fire and asked, "Son, what's the name of this place? I can't find it on my map."

The Indian looked up and said "Quanashuato, yer reverence. It's Tarascan for 'mountainous place of frogs' because we got thousands of frogs around here."

Guzman shook his head and said, "For Heaven's sake, why don't you give it a name us Christians can pronounce? Like Quanazuato, for instance."

And the Indian shrugged and said, "Quanazuato it is, governor."

Quanazuato it stayed until a few centuries later when it graduated to the present day "Guanajuato."

At any rate, Capt. Guzman asked the Indian gentleman what he was doing and the Indian — call him Fritz — said, "Cookin' frog legs, sire."

"So where's everybody else?" the captain wanted to know.

"Gone. They got tired of frog legs. We don't raise nothin' else around here except a little hell at parties."

"How come you stayed?" Guzman asked.

"Well," said Fritz, "my primitive village is built close to the spring water that flows through the Paxtitlan Brook here and it is an ideal place for dozing and dreaming because of the silence and charm of its romantic garden landscape which contrasts with the steep rocks of the nearby Cerro del Meco."

Fritz, incidentally, was an intellectual and wrote the first guide book on this region. It was a best seller and he saved his money and bought piles of frog legs, until the Spaniards moved on and he had to go back to doing nothing for a living.

Apparently Nuno de Guzman saw no future in frogs and he failed to make a close inspection of the region. So he moved on looking for the end of the rainbow.

In 1546 Rodrigo Vazquez, a soldier of the conquest, was awarded this region by the Victroy. Vazquez set up a country estate in the rugged bowl of mountains and steep gullys.

Two years later a group of mule drivers stopped over long enough to discover some interesting deposits of gold and silver. Business became brisk in Guanajuato and settlers drifted in from everywhere.

Happily, most of the folks brought picks and shovels along and there was considerable digging done. A century later, the town had grown to a neat little city, and the region became world famous for its fabulous mines.

The Viceroy took an active interest in the development. Also in the mining for a royal fifth had to go to withholding taxes. Guanajuato boomed and spread up the sides of the mountains along twisting cobblestone streets.

And Fritz sat across the creek writing new chapters to his guide book. And eating frog legs and contemplating all sorts of intellectual things.

# Indictments Are Returned

A Scurry County grand jury this week returned indictments of theft over $50 against four persons: Herbert Stelzig, William Powell, Robert Jennings and Richard Bourland.

In addition, an indictment charging theft over $50 and forgery was brought against Daniel Eugene Heck.

The grand jury also indicted Patricio Martinez and Kenneth Rogers Twigg on charges of driving while intoxicated (second offense).

The cases will be set for trial in District Court here.

## Concert Pianist Dies In Austin

AUSTIN (AP)—Dalies Frantz, 57, former concert pianist and a University of Texas faculty member since 1943, died Wednesday of a heart attack.

A native of Colorado, Frantz played annual concert tours throughout the United States and Canada between 1933 and 1942. He appeared as soloist with most of the major sympho orchestras.


NOW! - WE HAVE
SHEET MUSIC
and
SONG BOOKS
● New Songs ● Show Tunes
● Old Favorites ● Song Folios
Complete Selection Now In Stock
M & M No. 2
North Side of Square

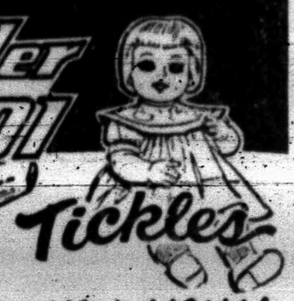
WAYNE BOREN CLYDE HALL
Snyder Insurance Agency
SERVICE
COMPLETE
INSURANCE
P. O. Box 530 Snyder, Texas
1820 26th Street Phone HI 3-3163

SELECT YOUR CHRISTMAS TOYS NOW AT PIGGLY WIGGLY...










MANY MORE.....LAY-A-WAY NOW!

ALL VEGETABLE SHORTENING, HIGHLY UNSATURATED
CRISCO
3 79¢ Lb. Can

Stokely, Golden Cream Style or Whole Kernel
Corn ..... 6 303 Cans 1

Stokely, Finest Cut
Green Beans ..... 5 303 Cans 1

Ellis Beef
Tamales ..... 5 303 Cans 1

Sunlight Fully Guaranteed
Flour ..... 5 Lb. Bag 35¢

Rosedale Sweet
Green Peas ..... 6 303 Cans 1

Hi-C, Assorted Flavors
Drinks ..... 3 46 Oz. Cans 89¢

HEALTH & BEAUTY AIDS!

Tip Top, Regular 99c
Hair Spray 14 Oz. Can ..... 39¢

Jergens, Reg. 59c
Hand Lotion Med. Size 43c

Listerine, Reg. 98c
Mouthwash 14 Oz. Btl. 69c

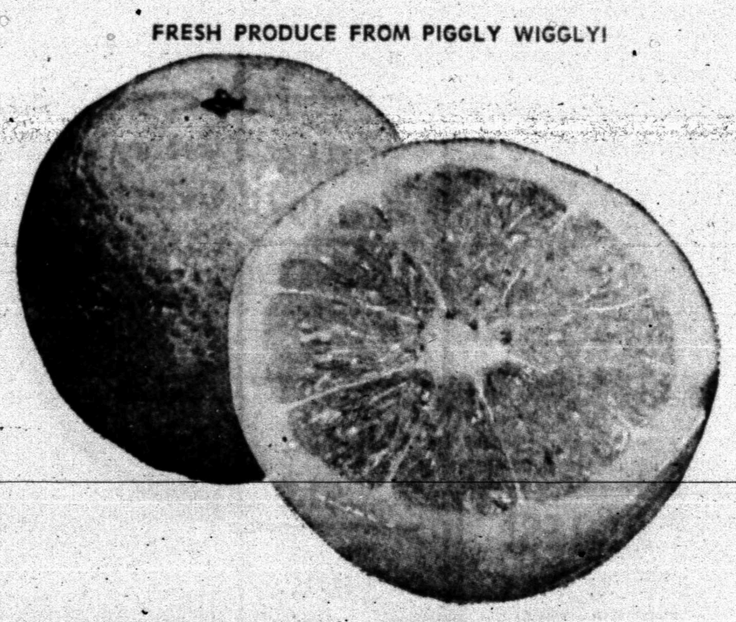
Vicks, Reg. 55c
Vap-O-Rub Small Size 43c

Boyer, H.A. Reg. 79c
Hair Dressing 4 Oz. Bottle 49c

DR. PEPPER & COCA COLA
12 BOTTLE CARTON 69¢
Plus Deposit

IDEAL, GRADE A
MED. EGGS
Dozen . . . 49¢

FRESH PRODUCE FROM PIGGLY WIGGLY!



TEXAS SWEET AND JUICY
Oranges Lb. ..... 7½¢

FRESH, FIRM, GREEN HEADS
Cabbage Lb. ..... 3¢

Lowest Prices . . . Greatest Variety . . . always at . . .
Piggly Wiggly




303 Cans 1

303 Cans 1

303 Cans 1

35¢

WIN CASH and S&H GREEN STAMPS

$1000 $1000 $1000 $1000 Piggly Wiggly $100000 CASH CLUB

GERBER'S STRAINED

BABY FOOD

3 4½ Oz. Jars 29¢

FROZEN FOODS!

CREAM PIES

Banquet, Banana, Coconut or Lemon

4 Family Size Pies $1.00

Macroni & Cheese

Casserole, Banquet 8 Oz. Pkg. 6 For 89c

BUTTERBEANS

Seabrook 10 Oz. Pkg. 5 For 1.00

POTATOES

ORE-IDA, HASH BROWNS

3 2-Lb. Pkgs. $1

PRICES ARE LOW LOW IN FACT THE LOWEST AT YOUR PIGGLY WIGGLY

Piggly Wiggly Meats! Guaranteed 101%

GROUND BEEF

Lean 100% All Beef, Dated To Assure Freshness 3 LBS $1

U.S.D.A. Choice Aged, Heavy Beef Valu-Trimmed Rib Steak Lb. 79c

Lean, Choice Beef, Waste free Cube Steak Lb. 98c

Decker's Cervelet Summer Sausage Lb. 49c

SMOKED PICNICS

Decker's Hickory Smoked Whole Lb. 39¢

Hormel, All Meat Franks 12 Oz. Pkg. 49c

Icelandic, Breaded, Heat and Eat, Cod or Perch Fish Steaks 12 Oz. Pkg. 55c

Hormel's Little Sizzlers, 12 Oz. Pkg. Link Sausage Pkg. 53c

Lean, Northern Pork, First Cuts

Pork Chops Lb. 59¢

BIG DIP or GLACIER CLUB

ICE CREAM

Asstd. ½ Gallon 49¢

These Prices Good Friday & Saturday — December 3, and 4, 1965 In Snyder, Texas, We Reserve The Right To Limit Quantities!

STOKLEY

PEACHES

Yellow Cling, Sliced and Halves

4 No. 2½ Cans $1

Handi-Wrap 100 Ft. Roll 29c

Jello, All Flavors Gelatin 6 Oz. Box 2 For 41c

Pard Red Label, No. 1 Cans Dog Food 6 For 1.00

Instant, Ore-Ida, 3¼ Oz. Boxes Potatoes 2 For 29c

Jiffy Biscuit Mix 40 Oz. Box 39c

Appian Way, Reg. Pizza Mix Box 39c

Del Monte, Halves Pears No. 2½ Cans 53c

Del Monte, Cut Green Beans 303 Can 27c

Del Monte, Stewed Tomatoes No. 303 Cans 27c

Del Monte, Pineapple, No. 1 Cans Pineapple 5 For 1.00

Del Monte, Pineapple Juice No. 211 Cans 3 For 39c

Nescafe Instant, 10c off label Coffee 6 Oz. Jar 93c

Blue Bonnet, Reg. 2c off Oleo Lb. 29c

Harvest Pride Cinnamon Rolls 3 9½ Oz. Cans 69c

Plain or Chocolate, Drink Mix Ovaltine 6 Oz. Jar 39c

Tenderleaf, 10c Off label Tea Bags 48 Count Box 59c

Lowest Prices . . . Greatest Variety . . . always at . . .

Piggly Wiggly


# November Heat Set New Highs

By The Associated Press.

Record high temperatures in many places made Texas its hottest November since 1927, the Weather Bureau reported in its monthly resume.

Precipitation was largely confined to the first two weeks of the month, and was heaviest Nov. 3-4 from east of Wichita Falls to Del Rio and the Lower Rio Grande Valley.

Central, South and Southeast Texas received good rains Nov. 8 and 11.

Temperatures averaged 5 to 9 degrees above normal at most weather stations.

For Abilene, Houston and Lubbock it was the hottest November on record.

Several points reported record highs Nov. 25 and 26. San Angelo and Abilene each registered 90-degree maximums Nov. 25 and Presidio a 92-degree sizzler the same day.

The first cold weather showed up Nov. 27. Dalhart saw the mercury dip to a sub-freezing 18 degrees in early morning.

Two days later the first hard freeze hit the southern High Plains. San Antonio's minimum Nov. 30 was 30 degrees.

Rainfall was below normal generally in West Texas but above average in most of Central and South Texas. Moisture along the upper coast and in east Texas varied.

November precipitation, normal for the month, departure from normal, rainfall totals January through November, and percentage of normal through November, respectively:

Abilene 1.85, 1.11, plus .74, 23.38, 196.

Amarillo .07, .66, minus .59, 9.71 104.

Austin 2.65, 2.12, plus .53, 36.29, 121.

Brownsville 2.60, 1.32, plus 1.28, 17.23, 69.

Corpus Christi 1.96, 1.72, plus .24, 22.15, 84.

Dallas 1.99, 2.70, minus .71, 33.92 106.

El Paso .12, .33, minus .21, 4.67, 63.

Fort Worth 2.43, 2.46, minus .03, 34.83; 120.

Galveston 4.26, 3.56, plus .70, 25.66 68.

Houston 4.82, 3.86, plus .96, 31.82, 77.

Del Rio 1.26, .62, plus .64, 64, 16.03, 94.

Lubbock .02, .54, minus .52, 13.65, 78.

Midland-Odessa .29, .47, minus 18, 11.87, 87.

Beaumont-Port Arthur 2.29, 3.46, minus 1.17, 23.68, 60.

San Angelo .39, .78, minus .39, 15.62, 88.

San Antonio .89 1.37, minus 48, 32.14, 123.

Victoria 3.07, 2.36, minus .29, 25.94, 77.

Waco 4.64, 2.19, plus 2.45, 39.79, 136.

Wichita Falls .01, 1.42, minus 1.41, 23.81, 96.



BILL LOVE

## Snyderite Named To Masonic Post

Bill Love of Snyder has been named District Deputy Grand Master of Masons for Masonic District No. 79, which includes six Masonic Lodges in Mitchell and Scurry Counties.

Love, who is a barber, is a Past Master of Scurry Lodge 706, Snyder. Active in other Masonic organizations, he is also a member of the American Legion and VFW. He has participated in various community activities. Love is a member of the First Baptist Church and serves as Sunday School Superintendent and as a teacher.

The appointment was made by the newly-elected Grand Master of Masons in Texas, H. W. Fullingim of Odessa, as the 130th Annual Communication of the Grand Lodge of Texas was concluded in Waco today.

District Deputy Grand Masters are appointed for each of the 132 Masonic Districts of Texas to represent the Grand Lodge of Texas, which is the state's largest fraternal organization with nearly 250,000 members.

## Refunds Are Mailed Out By Midwest

Members of Midwest Electric Cooperative will again have a Merry Christmas.

The first week in December capital credit checks totaling $203,438.07 are being mailed to each member who purchased electricity during the years 1948, 1949, 1950 and 1959.

This is the eighth such refund the cooperative has made in the same number of years. It brings the total amount refunded for the eight years to over $769,273.60.

Patronage refunds are not dividends or interest payments. Rather, the checks are for actual capital invested in the financial structure of the cooperative during these years.

Capital credits or patronage refunds are positive proof that Midwest Electric Cooperative is owned by those it serves, officials of the cooperative said.

## Club Members Visit Hospital

The "Live Longer and Like It" club, sponsored by the First Baptist Church of Snyder, traveled to San Angelo Tuesday for a tour of the Baptist Memorial Geriatrics Hospital of that city. The group had lunch at the Cactus Hotel.

Those accompanying the group and providing transportation were: Mrs. Ray Lunsford, Mrs. F. G. Sears, Mrs. Gwen Sealy, and Mr. Lester Moore.

The club will closeout the calendar year activities with a special Christmas party this month. Dr. A. B. Lightfoot, pastor of the church, sponsors the club.

## Deadline Set On Insurance

WASHINGTON (AP) — A March 31 deadline has been set for persons 65 and over to enroll in the voluntary medical insurance phase of the new medicare program.

Those who fail to meet the deadline will have to wait two years for another chance.

Social Security Commissioner Robert M. Ball emphasized the deadline affects only those who will be 65 or older by Dec. 31.

Those who reach 65 afterward will have three months after the month in which their birthday occurs to enroll for the additional medical coverage.

The voluntary insurance costs $3 a month and is designed to cover doctor bills and other medical expenses. The medicare program, which goes into effect July 1, provides basic hospital insurance.

## Daily Allowable Up

AUSTIN (AP) — The state's total average calendar day oil allowable Wednesday was 3,436,339 barrels, up 33,469 daily from November, the Texas Railroad Commission reported.


TV Cable Service

5 Channels of TV and FM Music

• No Towers • No Antennas • No Monkey Business

Call SCAT

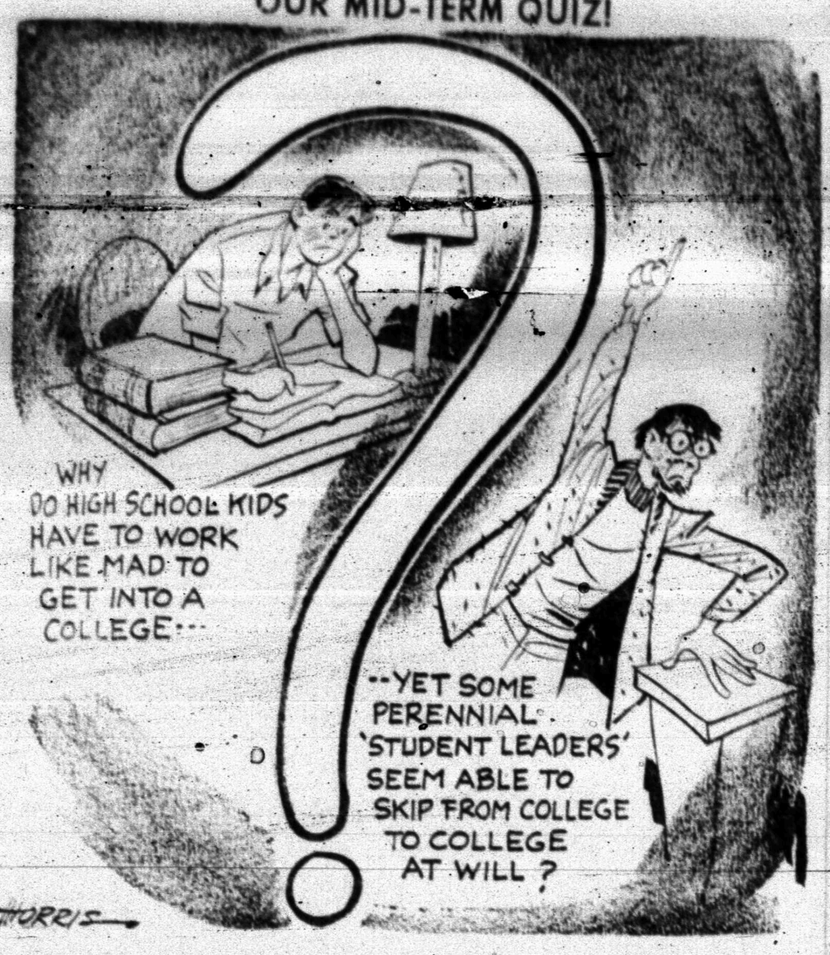
Snyder Community Antenna Television

Phone HI 3-4327

Ambulance Service

BOLGER FUNERAL HOME

Dial HI 3-3533




# Johnson Answers Critics By Just Playing It Cool

By JAMES MARLOW
Associated Press News Analyst

WASHINGTON (AP) — This place hasn't been the same since the fiery and colorful days of President Harry S. Truman who knocked heads with Congress and anyone who got him mad enough.

Presidents Dwight D. Eisenhower and John F. Kennedy tried to play it cool — in public — no matter how overheated they got in private. President Johnson is trying the same, with a twist of his own.

Ice, the poet Robert Frost said, can be as effective as fire. And Johnson has been using the ice treatment on Sen. J. W. Fulbright, an Arkansas Democrat but one of the President critics, the logical man to head such a mission.

It's hardly a secret Fulbright infuriated Johnson when he blasted the use of troops in the Dominican Republic revolt. Johnson said nothing publicly.

When Fulbright, who has been at odds with Johnson over the Viet Nam war policy, suggested a suspension of the bombings, the President let his press secretary, Bill D. Moyers, answer for him. Moyers said it would do no good.

Some of Fulbright's fellow senators said he wrote Johnson a get-well note when the President was hospitalized last October and got in a reply a note from a staff member.

Then early last month Johnson approved a big fact-finding trip to Europe and Asia — including a Kremlin conference — by five senators headed by Mike Mansfield of Montana, the Senate Democratic leader.

Mansfield said he had discussed it with Johnson for months. Fulbright, as chairman of the Senate Foreign Relations Committee, might have seemed the logical man to head such a trip to Europe and Asia — including a Kremlin conference — but it is known Fulbright was not told it would have to get slower planes or commercial transportation. Then followed a strange coincidence — if it can be called that.

On his way to New Zealand Fulbright stopped off last Thursday in Australia and was asked by newsmen if he thought enough Australians were fighting beside Americans in South Viet Nam.

He had to ask how many were there, although he heads the Foreign Relations Committee and has had things to say about the war. When told the figure was 1,000, he said that number was very small when compared with the 165,000 Americans in South Viet Nam.

Some Australians interpreted his remark as belittling their war effort. Monday Fulbright called off a news conference. The next day Johnson sent a message to the Australians, praising their efforts in South Viet Nam.

They could interpret this — and so could anyone else — as Johnson's way of saying the American government knew what was going on in Viet Nam if the chairman of the Senate Foreign Relations Committee didn't.

## Junior Editors Quiz on DESERTS




*QUESTION: How can plants and animals live in the hot, dry desert?*

• • •

ANSWER: There are some deserts, such as parts of the Sahara in Africa and of Death Valley in California, where there is so little moisture that hardly any life can exist. In many of our American deserts, however, there will be occasional if infrequent showers. Many plants and animals living there have adopted themselves to the difficult conditions. Most desert plants, for example, have no leaves, because these would lose moisture by radiation. Instead, the green stems make the food the plants need. Tough skin and bristling spines protect precious moisture stored inside cactus plants; shallow, widely spread roots quickly gather rain when it does fall. The anatomy of many desert creatures is arranged so that they get enough moisture from the other animals and plants they eat. Desert animals protect themselves from the fierce heat of midday by hiding in crevices or burrowing in the sand. In our picture, long shadows show that evening is approaching. It is then that the animals make an appearance.

• • •

FOR YOU TO DO: Count the animals in the picture. If you make it eight, you've missed one. Notice the little owl whose head looks out from a hole in the big saguaro cactus to the left. The owl has a fine place to hide on a hot day. 12-2

(Camille Zanoscheff of Redwood City, Calif., wins today's combined prize of Compton's Illustrated Science Dictionary plus $10 cash for this question. Mail yours on a postcard to Junior Editors in care of this newspaper.)

## Takes School Post

RICHMOND, Va. (AP) — Arleigh Templeton, president of Sam Houston State College at Huntsville, Tex., took office as president of the Southern Association of Colleges and Schools Wednesday. He succeeds Harris Dean, dean at the University of South Florida at Tampa.

# Yesterday, Tomorrow, Or Now?

By BAL BOYLE

NEW YORK (AP) — If you could live in any period of the world's history, which would you choose — past, present or future?

Your answers shows whether you are a romanticist, a realist, or a gambler.

The romantic soul aches for the imagined glamor of bygone times he never knew.

If he is a henpecked husband, he may yearn for the caveman days, when each fellow was master of his niche in the cliff—and women received equal rights by being bopped over the head with a club.

Or he may pine for the chivalrous glories of knighthood. He overlooks the fact that riding off to battle in a suit of clanking armor must have been largely just a noisy adventure in claustrophobia.

The gambler, contrary to the romanticist, thrives on great expectations. The future is his dish.

He wants to zoom through space, build a desert villa on the moon, and explore Mars in search of red-eyed, little green people-like creatures with antennas on their noggins. He doesn't have any real idea what life will be like in the 21st or 22nd centuries. But he is sure it would be wild, and wierd and wonderful.

So much for the backward lookers and the forward seekers. That leaves us with the realists. They are the ones who aren't hungry for a fabled past or thirsty for a fabulous future.

They walk the tightrope of the present—between a dream and a dream. They prefer to banquet on the bread and wine of now, satisfied with the menu as it changes in the course of their lifetime.

What is the best time to live? When you get right down to it, what's the matter with right now?

A man who has achieved the full maturity of middle age in this most murderous of centuries is a privileged adventurer indeed.

He has survived two world wars and one of the worst depressions our country ever knew.

He has seen the horse and buggy give way to the auto, the street car replaced by the bus, the railroad succeeded by the jet plane, artillery outmoded by the atomic bomb.

From birth the middle-aged man today has been surrounded by change.

He has seen more change than any other individual his age in history. But it is possible for a man to get a bellyful of change. Change isn't always for the better.

That's the reason that now for many a thoughtful man, is the best of all times in which to live. He'd rather pause and enjoy today's goodies — before tomorrow comes along and improves him to death.

## Texas Charolais Wins

CHICAGO (AP) — The reserve champion female Charolais cow at the International Livestock Exposition was shown Wednesday by 4-T Ranches, Inc., of Georgetown, Tex.

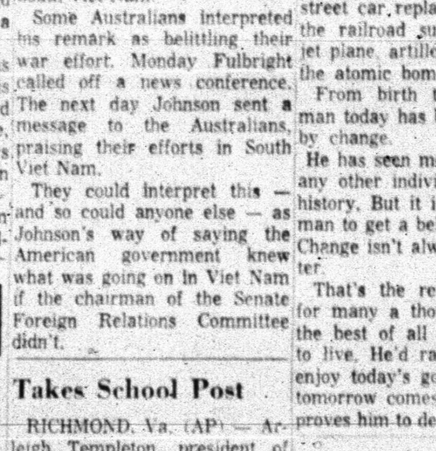
## CROSSWORD PUZZLE

ACROSS
1. Jewish feast
6. Arouse
12. Fr. scholar
13. Dimness of sight
14. Warm
15. Marine snail
16. Electric od
18. Mother
19. Capture
21. Footed vase
23. Pair of horses
27. Turkish title
28. Drub
30. Be situated
31. Deserter
32. Pick-out
33. Hubbub
34. Brought up
36. Cave
37. Container
38. Dutch geographer
40. Information
42. Girl's name
46. Saltpeter
49. Wild game hunt
50. Regale
51. Painter
52. Sweet flag

DOWN
1. Dry, as wine
2. Guido's highest note
3. Deputy
4. Sinful
5. Ravelin
6. Part of a play
7. Heated
8. Assumed name
9. Set of implements
10. Self
11. Negative prefix
17. Fear
19. Domestic pigeon
20. Culture medium
22. Defenseless
24. Appeased
25. Verdi opera
26. Store light
29. Renters
35. — Lama
39. Melodies
41. Weary
42. King of Judah
43. Blemish
44. Newt
45. River island
47. Dust cloth
48. Fr. summer

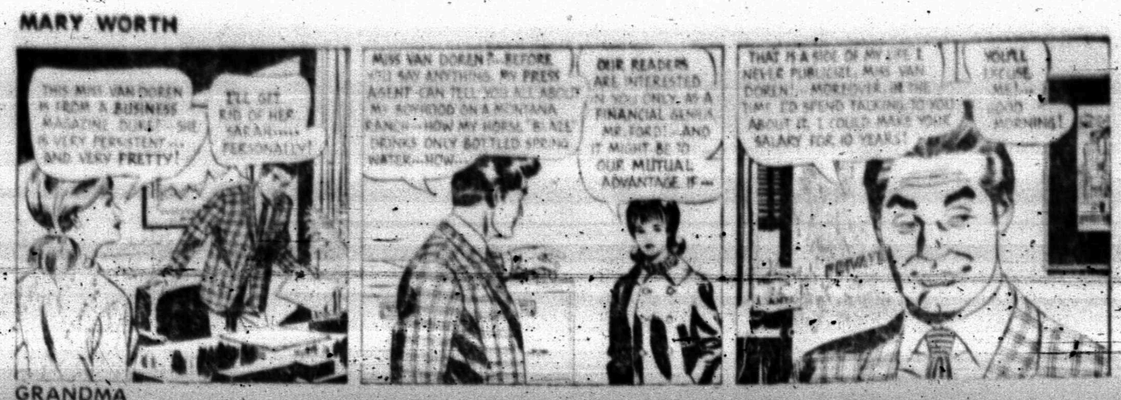
| | | | | | | | | | | | |
|---|---|---|---|---|---|---|---|---|---|---|---|
| O | F | F | | S | A | M | | R | A | V | E |
| C | A | R | | I | D | O | L | I | Z | E | D |
| E | M | A | I | L | | T | A | M | A | L | E |
| L | I | M | N | | F | I | T | | L | I | N |
| O | N | E | S | E | L | F | | T | E | A | S |
| T | E | | O | R | A | | P | E | A | | |
| | | O | L | A | | I | A | N | | D | A |
| R | O | B | E | | A | L | L | U | D | E | S |
| A | P | E | | A | R | K | | R | U | S | T |
| B | E | R | A | T | E | | A | E | R | I | E |
| I | R | O | N | | C | A | L | | O | R | R |
| D | A | N | E | | A | S | P | | Y | E | N |

SOLUTION OF YESTERDAY'S PUZZLE



For time 25 min. AP Newsfeatures 12-2

MARY WORTH




GRANDMA




JOE PALOOKA




KERRY DRAKE




DIXIE DUGAN




REX MORGAN




NANCY




DENNIS THE MENACE




WALTER



★ La Lani Pineapple Juice
★ Pineapple-Grapefruit Drink
Del Monte
★ Town House Apricot Nectar
★ Libby Tomato Juice

*Mix or Match* **3** 46-oz. Cans **$1**

★ Town House Apple Juice
Or Cider—32-oz. Bottle
★ Franco American Spaghetti
With Meatballs—No. 300 Can
★ Franco American Spaghetti
With Ground Beef—No. 300 Can
★ Zee Facial Tissues
White or Assorted Colors—200-Ct. Box

*Mix or Match* **4** for **$1**

# Read About Our Exciting Dollar Buys in Finest Foods!

*Mix or Match*

★ Town House Whole Apricots
Peeled or Unpeeled Halves—No. 303 Can
★ Grapefruit Sections
Town House—No. 303 Can
★ Winslow Cut Asparagus
All Green—Picnic Can
★ Town House Peas
Tender and flavorful—No. 303 Can

**5** for **$1**

★ Town House Cherries
Red Sour Pitted—No. 303 Can
★ Town House Applesauce
Serve with Ham—No. 303 Can
★ Town House Green Beans
Cut, Tender and tasty—No. 303 Can
★ Highway Tomato Catsup
Add zest to your menu—14-oz. Bottle

**6** for **$1**




# SAFEWAY DOLLAR DAYS

**Sliced Peaches** Or Halves Yellow Cling. Town House—No. 2½ Can 4 for $1
**Wolf Chili** Plain—No. 300 Can 2 for $1
**Green Beans** Gardenside Cut No. 303 Can 7 for $1
**Blackeye Peas** With Bacon, Ranch Style—15-oz. Can 7 for $1
**Shellie Beans** Stokely—No. 303 Can 4 for $1
**Spinach** Town House—No. 303 Can 7 for $1
**Cherry Candy** Chocolate Covered Cherries. Cherry Queen—10-oz. Box 44¢
**Pooch Dog Food** Regular or Liver Flavored—1-Lb. Can 12 for $1

**Tide Detergent** (15¢ off label)—King Size Box **$1**
**Canned Milk** Lucerne Evaporated—14½-oz. Can **8 for $1**
**Pork & Beans** Campbell—No. 300 Can **7 for $1**
**Shortening** Snowdrift—(6¢ off label) **3 Lb. Can 61¢**

**Canned Tomatoes** Gardenside, No. 303 Can 7 for $1
**Golden Corn** Del Monte, Whole Kernel or Cream Style—No. 303 Can 5 for $1
**Preserves** Tea Garden, ★ Strawberry ★ Blackberry ★ Red Raspberry ★ Apricot-Pineapple—10-oz. Jar 3 for $1
**Salad Dressing** Morton or Piedmont. Quart Jar 3 for $1
**Orange Drink** Or Grape, Cragmont. 46-oz. Can 4 for $1
**Fruit Cocktail** Town House—No. 303 Can 4 for $1
**Spaghetti** Franco American Prepared or Italian Style—No. 300 Can 7 for $1
**New Potatoes** Highway, Whole, No. 300 Can 7 for $1

*Saleway Fresh Meats!*

# Picnics

Smoked. Whole.
Samuel's Mohawk.
Dry cure, 6 to 8-Lb. Avg.
(Sliced Smoked Picnic Hocks Removed, Half or Whole—Lb. 39¢) Lb. **35¢**



*U.S.D.A. Choice Grade Heavy Beef!*

**Sirloin Steak** U.S.D.A. Choice Heavy Beef—Lb. **95¢**
**T-Bone Steak** Or Club Steak. U.S.D.A. Choice Heavy Beef—Lb. **$1.05**
**Top Sirloin Steak** Boneless. U.S.D.A. Choice Grade Heavy Beef—Lb. **$1.39**
**Strip Steak** Or New York, Boneless. U.S.D.A. Choice Heavy Beef—Lb. **$1.59**

**Canned Ham** Samuel's Mohawk. 3 Lb. Can $2.89
**Sliced Bacon** Armour Star—1-Lb. Pkg. 75¢
**Armour Franks** All Meat. For hot dogs—12-oz. Pkg. 49¢
**Pork Spareribs** 3 to 5-Lb. Avg.—Lb. 49¢
**Canned Picnics** Armour Star. 5 Lb. Can $3.79

**Cervelat** Armour, Texas-Style. By the piece—Lb. 59¢
**Braunschweiger** Smoked. By the Chunk—Lb. 55¢
**Lunch Meats** Safeway Sliced. Assorted—8-oz. Pkg. 3 for $1
**Cold Cuts** Armour Assorted—12-oz. Pkg. 69¢
**Fish Sticks** Or Perch Fillet. Precooked—Lb. 59¢
**Halibut Steaks** Sliced. For frying—Lb. 95¢
**Sausage** Wingate Pure Pork, Reg. or Hot. 2 Lb. Pkg. 99¢
**Silver Salmon** Baking pieces—Lb. 69¢
**Sliced Salmon** Silver, for frying—Lb. 79¢
**Leg-o-Lamb** U.S.D.A. Choice lamb—Lb. 79¢
**Game Hens** U.S.D.A. Inspected and Graded A. Rock Cornish—20-oz. Each 79¢

*Safeway Frozen Foods!*

**MELLORINE** Joyett Assorted Flavors—½-Gal. Carton **3 for $1**

**Mexican Dinner** Patio—15-oz. Pkg. **2 for 89¢**

★ 8-oz. Manor House Ass't. Meat Pies
★ 10-oz. Bel-air Yellow Crookneck Squash
★ 10-oz. Bel-air Cut Whole Kernel Corn
★ 9-oz. Bel-air Crinkle Cut French Fries
*Mix or Match!* **6** Pkgs. **$1**

★ 10-oz. Bel-air Whole Baby Okra
★ 10-oz. Bel-air Broccoli Spears
★ 10-oz. Bel-air Blackeye Peas
★ 10-oz. Bel-air Fordhook Lima Beans
*Mix or Match* **4** Pkgs. **$1**

*Christmas Toys!*

★ Beetle Bailey Vehicles
★ Horror House Target Set
★ Locomotive ★ Flipper
★ Fairy Queen Play Phone Each **88¢**
(Available at most Safeway Stores).

★ Penny Brite Ensemble
★ Big Bertha
★ Betty Beauty Parlor
★ Crusader 101
★ Bottlewagon Each **$12.88**

**"Tickles"** See her on T.V. Spank her, she cries, tickle her, she laughs. By DeLuxe—Each **$9.98**

**Chunk Tuna** Breast-O-Chicken, 6½-oz. Can 3 for 89¢
**Instant Rice** Town House—24-oz. Box 63¢
**Green Beans** Stokley French Style Sliced, No. 303 Can 27¢
**Lima Beans** Stokely Fordhook—No. 303 Can 29¢

**Green Beans** Del Monte Cut—Buffet Can 2 for 35¢
**Golden Corn** Del Monte Cream Style, Buffet Can 2 for 29¢
**Tomato Juice** Del Monte—8½-oz. Can 3 for 29¢
**Mazola Oil** Pure Corn Oil—Gallon $2.49

*Safeway Bakery Feature!*

**Butter & Egg Bread** Skylark. (Reg. 23¢)—1-Lb. Loaf **19¢**
**Danish Whirls** Mrs. Wright's—8-Count (2¢ off label)—12½-oz. Pkg. 37¢
**Skylark Biscuits** Homestyle—24-Ct. 30-oz. Pkg. 49¢
**Gluten Bread** Skylark—1-Lb. Loaf 39¢

*Dairy-Deli Values!*

**Fresh Milk** Lucerne Homogenized—½-Gal. Carton **55¢**
**Buttermilk** Lucerne—½-Gal. Ctn. 39¢
**Potato Salad** Or Macaroni, Lucerne—1-Lb. Ctn. 2 for 65¢
**Tortillas** Lucerne, 15-Count—9-oz. Package 2 for 35¢

*Procter & Gamble Sale!*

**Comet** Cleanser. For hard to remove spots—21½-oz. Can **2 for 45¢**

**Top Job** Liquid Cleaner. Useful so many ways—28-oz. Bottle **69¢**

**Graham Crackers** Busy Baker—1-Lb. Box 31¢
**Cake Mix** Pillsbury Miracle Angel Food—15½-oz. Box 59¢
**Graham Wafers** Sunshine. Serve at parties or snacks—10-oz. Bag 29¢
**Razor Blades** Personna Stainless Steel Injector—7-Ct. Pkg. 98¢
**Personna Blades** Stainless Steel Double Edge—5-Count Package 79¢

**Zest Beauty Bar** Deodorant Soap Bath Bar 2 for 45¢
**Camay Soap** Assorted Colors Bath Bar 2 for 35¢
**Safeguard** Deodorant Soap, Regular Bar 2 for 33¢
**Family Flour** American Beauty 5 Lb. Bag 59¢

**Dash Detergent** Low Sudsing, 25-oz. Box 39¢
**Duz Detergent** Premium Pack, Giant Box 81¢
**Cheer Detergent** For brighter washes Large Box 35¢
**Mr. Clean** All-Purpose liquid cleaner. (7¢ off label)—15-oz. Bottle 32¢

**Bonus Bingo Continues!**

By popular demand, Bonus Bingo will continue thru December 24. Get complete details at your Safeway Store.

★ Over 48,000 Cash Winners
★ Over $108,000 Cash Prizes

BONUS BINGO PRIZE SLIP
$10 GAME
U-2
SAFEWAY

*Truly Fine*
**Hair Spray** 14-oz. Can **66¢**

**After Shave Lotion** Palmolive Blue—4-oz. Size 65¢
**Ban Deodorant** Aerosol Deodorant—4-oz. Can 89¢
**Resolve Tablets** Seltzer Tablets. (24-Ct., 63¢) 9-Ct. Pkg. 37¢
**Fact Toothpaste** (King Size Tube . . . 69¢)—Giant Tube 53¢

BULK NUTS
New Crop Assorted 2-Lbs. Or More 49c

RUSSET POTATOES
10-Lb. Bag 79c

CREAM TOPPING
6½ Oz. Can Lucerne 45c

LISTERINE
7 Oz. Bottle 59c

THICK SLICED BACON
2-Lb. Safeway $1.59

SAVE at SAFEWAY
It takes less books to Get More Gifts with
GOLD BOND STAMPS



*Safeway Fresh Produce!*

# LETTUCE

Iceberg.
Crisp and tender heads. Perfect for salads—Each **2 for 25¢**

**Red Apples** Red Delicious, Romes or Winesap. **6 Lbs. $1**
**Texas Yams** East Texas. For candied or baked. **3 Lbs. 29¢**
**Yellow Onions** Add flavor to your menu. **3 Lb. Bag 19¢**
**Pears** Anjou. For hand eating—Lb. 23¢
**Grapes** Almeria or Ribier. Solesty—Lb. 19¢

**Corn** Serve delicious corn-on-the-cob—Each 4 Ears 39¢
**Turnips** Serve stewed—Lb. 10¢
**Tangelos** For variety in fruit—Lb. 19¢
**Bulk Nuts** Assortment—Lb. 49¢
**Dates** Waldorf 10-oz. Pitted and 12-oz. Unpitted—Each 39¢
**Carrots** Fresh and tender. 2 Lb. Bag 25¢

Prices and Coupons Effective Thurs., Fri. and Sat., Dec. 2, 3 and 4 in Snyder.

We Reserve the Right to Limit Quantities. No Sales to Dealers.

SAFEWAY

© Copyright 1960, Safeway Stores Incorporated

# BUY WANT ADS SELL



CLASSIFIED ADVERTISING RATES & SCHEDULE

Deadline 4:30 p.m. Monday through Friday, prior to day of publication.
Deadline Sunday, 4:30 p.m. Friday.

15 WORD MINIMUM

| | |
|---|---|
| 1 day per word | 8c |
| 2 days per word | 11c |
| 3 days per word | 15c |
| 4 days per word | 18c |
| 5 days per word | 20c |
| 6th day | 22c |
| Legals per word | 6c |
| Card of Thanks per word | 6c |

Each additional day 2c per word. These rates for consecutive insertions only. All ads are cash unless customer has an established credit account with The Snyder Daily News. No refund will be made on an ad after appearing in paper. The Publisher is not responsible for copy omissions, typographical errors or any unintentional error that may occur, further than to correct it in the next issue after it is brought to his attention.

ERRORS

The Daily News can not be responsible for more than one incorrect insertion. Claims cannot be considered unless made within three days from date of publication. No allowance can be made when errors do not materially affect the value of the advertisement. All out of town orders must be accompanied by cash, check or money order.

## BUSINESS SERVICE

BUTANE

CALL SCURRY Butane Company HI 3-3737 for prompt gas delivery. Sales and domestic and commercial appliances.

ANNOUNCEMENTS A

SPECIAL NOTICES A-2

CHRISTMAS SPECIAL—Free home delivery of the Sunday Dallas Morning News in December. For an additional 3 months subscription, write Bill Cannon, Box 15, Snyder, Texas or call HI 3-4705.

LOST AND FOUND A-4

LOST: Standard Kennel Poodle, black. Answers to the name of Bear. Call HI 3-4765.

AUTOMOBILES B

AUTOS FOR SALE B-1

CLEAN 1958 CHRYSLER Saratoga 4-door, loaded, runs real well, extra good tires. Call HI 3-4607 after 4:30 p.m.

BUSINESS OPP C

FURNITURE STORE FOR SALE

or trade. Small amount of cash will handle. Now doing good business. Reason for selling, other business interests. Write Box D-11 c/o Snyder Daily News.

BARGAIN!

FOR SALE

Laundry, Dry Cleaning Plant with excellent equipment. One of the nicest establishments in this area. Best location in town.

Call HI 3-5855

WANT TO BUY
OIL ROYALTY
Shafter Ridge Canyon Unit
Or S.A.C.R.O.C.
Write P.O. Box 711, Snyder, Texas
Call HI 3-9765 After 5
Or Weekends

BUSINESS SERVICES D

BUILDING SPECIALIST D-2

MADE IN SNYDER

Aluminum insulated storm doors, storm windows, awnings, screens, also replacement window units, window awnings. Free estimate, see at 602 33rd St.

LEON BRIDWELL
602 33rd St.

PAINTING PAPER D-11

PAINTING WANTED: Spray, brush or roller. Interior or exterior. All work guaranteed. Free estimate. Call HI 3-4215.

MISCELLANEOUS D-26

FOR RENT: 16 inch chain saw. Phone HI 3-4771 or contact Ivy Nutt.

WANTED: Yard work, mowing, trimming, tree work, planting, fertilizing and rototilling. Call HI 3-4216.

AUTO LOANS

Any Make Or Model
$10.00 To $100.00
Also Personal And Furniture
TIMELY FINANCE CO.
HI 3-4935
1607 Ave. S

EMPLOYMENT E

HELP WANTED MALE E-1

SELL the outstanding Globe Hospital Estate Plan. Call Joe Russell at 85-4248, Sweetwater.

HELP WANTED FEMALE E-2

NEED EXTRA MONEY FOR CHRISTMAS?

Our Representatives earn $300.00 to $1000 during the Christmas selling season now in full swing. We can help you earn the kind of money with a Avon White Box. Write Box 1626, San Angelo, Texas.

WAITRESS WANTED. Jessie's Steak House. Apply in person after 1000 this.

OUTSIDE HELP wanted. Apply in person. Kash—Apply in person until 108 East Highway.

AIR AND MRS. F. A. Armstrong are invited to be our guests at the Lyric Theatre, Snyder, Tuesday night, Dec. 7th. Tickets are at the theatre.

## ANN'S COLUMN

SEWING H-4

SEWING WANTED. Reasonable rates. Call HI 3-2985.

MISCELLANEOUS H-7

WANTED!

Three persons interested in a career in hair styling to work their way through beauty school. For more information contact Charles or Sue Fikes at Charles Beauty School of Beauty, 320 Ave. S, Sweetwater, Texas.

GARAGE SALE: All day Saturday and Sunday. Tools, Furniture, Clothes and etc. 2303 Ave. O.

FARM AND RANCH EXCHANGE J

FARM EQUIPMENT J-1

FOR SALE: Heston Cotton Stripper, mounted on M Farmall. Also 1964 Ford 4000 Tractor with equipment. Call HI 3-4153 or HI 3-3028.

GRAIN, HAY, FEED J-2

## FOR SALE

Barned Alfalfa hay from Artesia or Roswell New Mexico. Call HI 3-9469.

LIVESTOCK J-3

HORSEBREAKING and training. Dial HI 3-3391 in Snyder, 629-4289 in Post.

MISCELLANEOUS J-6

WATER WELLS AND COMPLETE PUMP SERVICE

For all your domestic and irrigation needs.

Pumps and Pulling servicing.
Call Johnny Weir HI 3-3778

MERCHANDISE K

BIRDS, PETS, ETC K-3

SALE POINTER pups. Subject to registration. Training started. See at 1904 Sycamore.

NEED HOME for large male dog. Good companion for older boy. Has shots. Call HI 3-4002.

HOUSEHOLD GOODS K-4

REPOSSESSED HOUSE GROUP

Includes—
2 piece Living Room Suite
3 Tables
2 Lamps
3 piece Bed Room Suite
Mattress and Box Springs
5 Piece Dinette
17 Pieces of Furniture only

$296.00

No Down Payment Required — 36 months to pay. Less than $3.00 per week.

HOYT FURNITURE & APPLIANCE
2112 25th. St. — HI 3-4143

Best Selection In Town
On T.V. Tray Sets.
Buy On Lay-A-Way
For Christmas

Roe's
FURNITURE & APPLIANCES
Highland Shopping Center

Your Authorized Dealer
Maytag Washers and Dryers
McDOW'S HOME APPLIANCE
Parts And Accessories
2407 Ave. R HI 3-4111

MUSICAL INSTRUMENTS K-5

RENT PIANOS & ORGANS
As Low As $10.00 Per Month
M & M Electronics No. 2
On The Square
HI 3-3793

I Am Prepared To Care For Your Needs For
PIANO TUNING
Ralph J. Wesson
HI 3-7488
Satisfaction Guaranteed

WEARING APPARELL K-10

KNAPP SHOES
H. E. AYLOR
HI 3-9644
$2.00 off Second Pair
FOR CUSHIONED COMFORT

MISCELLANEOUS K-11

NEW CROP shelled pecans for sale. 209 32nd. Call HI 3-4236.

WANTED TO BUY K-14

WANT TO BUY: Small house trailer. 12 gauge repeater shotgun. Call HI 3-4772.

USE CLASSIFIED ADS!

## RENTALS H

UNFURNISHED APTS. H-3

TWO ROOM and bath furnished apartment. Also two bedroom apartments with or without T.V. Jack & Jack Realty. Ph. HI 3-3452 or HI 3-3566.

CLEAN APARTMENT close to Church. Bills and washhouse. Ideal for work. 1408 27th.

TWO BEDROOM, furnished apartment, $55.00 per month, water paid. Upstairs. 1601 Coleman. Apt. 2. Call HI 3-7166.

## RENTALS L

UNFURNISHED APTS. L-4

FOR RENT: 2 bedroom unfurnished apartment. 1401 Coleman, downstairs, $50.00 month, water paid. Phone HI 3-7196.

FURNISHED HOUSES L-5

FURNISHED HOUSE for rent—Call HI 3-5484.

TWO BEDROOM furnished house, bills paid. West 26th St. Call HI 3-3780 or HI 3-4428.

ONE BEDROOM—Plumbed for washer, fenced yard, Carport, $13.00 weekly. Bills paid. Call HI 3-4218.

2659 Ave. Y. Inquire at 2303 37th or call HI 3-5284. Couple only.

THREE LARGE rooms, garage, bills paid, good water, refrig. north on Clairemont Road. Call HI 3-2376.

UNFURNISHED HOUSES L-6

TWO BEDROOM house for rent. Call HI 3-4744.

NICE TWO bedroom. Living-dining area carpeted. Plumbed for washer and dry er. Wired 220. Central heat. HI 3-4047 or HI 3-3749.

FOR RENT: Two bedroom house near High School. $65.00 per month. Phone HI 3-3452 or HI 3-3566 after 5 p.m. Jack & Jack Realty, 611 East Highway.

HOUSE FOR SALE or rent. 2209 26th Street. Call Randolph 8-3036, Colorado City, Texas.

SEVERAL TWO bedroom homes for rent in different parts of town. Call HI 3-4764 after 1 p.m. weekdays.

NEAR WEST SCHOOLS—Clean 2 bedroom, garage, wall furnace, plumbed for T. V. Cable, chain fence. HI 3-4323.

NICE THREE bedroom house, 3003 41st Street. Call HI 3-4718.

MISC. FOR RENT L-7

## FOR RENT

FHA PROPERTIES

Two Bedroom
Unfurnished Apartments
Redecorated

Three Bedroom
Unfurnished Houses
Redecorated

or Come To 611 East Highway
See
JACK & JACK REALTY
Area Broker For The
Federal Housing Administration
Snyder, Texas
Phone HI 3-3452 Or HI 3-3566

AIR CONDITIONED 2 bath, for offices, store, or apartment. 124 and 126 East Highway. Jack & Jack Realty, 611 East Highway. Call HI 3-3452.

ENGLAND APARTMENTS

3 and 4 room, furnished or unfurnished. TV cable, all bills paid.
1 small furnished house.
Call
B. E. Griggs — HI 3-5494
Bud England — HI 3-6150

## REAL ESTATE M

HOUSE FOR SALE M-2

NEW LISTING—COLONIAL HILLS

Corner lot, a distinctive home that was designed by an architect, good carpet, fireplace, flagstone entry and dining room, shown by appointment.

BUSINESS INVESTMENTS

Four year old, 16 unit apartment in Lubbock. Grossing $4,000 per month, total price $250,000, with substantial financial statement, can handle for $50,000 or less.

Four story office building in downtown Lubbock. Grossing $4,000 with $250,000 loan established, total monthly payment $2,000 month including principal, interest, insurance and taxes.

Fifty-room motel in neighboring town, running fully, grossing $1,300 to $1,700 a month, total price $80,000.

Thirty-four unit motel, grossing $45,000 per year, equity $150,000, monthly payments $1,900, owner will do some trading.

ADELLE JOSEPHSON REAL ESTATE
2606 Ave. R
Office — HI 3-3601
Nights & Saturdays — HI 3-6944

NOW'S the time to— BUY A HOME

Choice Locations, lots of floor space, 3 bedroom. Close to schools, churches & shopping center. New loan.
West 2 bedroom, den, fenced yard, deal location corner lot. This house is cute, comfortable, and livable. Priced right.
Idea Location, one of the cleanest, nicest houses on the market. 3 bedroom improvements galore. Owner already "ensnared" says sell.
Executive home, brand new, choice location. This house is at a class by itself with many unique and exceptional luxury features. All brick, 3 bedroom, 2 full ceramic baths, huge panelled den with wood burning fireplace. Formal living room & dining room, built-ins galore, carpet, drapes, & fenced back yard.
We need your listings.
We specialize in building, let us help you. Your plans or ours.

SCOTT & SCOTT REALTY CO.
Phone HI 3-4354, Night HI 3-3581
1001 Main St.

## REAL ESTATE M

HOUSE FOR SALE M-2

SOUTHWEST SNYDER
Close to all schools . . two houses . . both for $21,500.00 . . one is furnished . . rents for $80.00 monthly . . other has 3 bedrooms . . 2 baths . . den . . fireplace . . large rooms . . double car garage . . owned leaving town . . by appointment only.

EAST SNYDER . . Ave. A . . 3 bedrooms . . 2 baths . . den . . double car garage . . real nice inside . . total price $13,500.00 . . will go equity route or new loan . . owner being transferred.

EAST SNYDER . . 3 bedroom . . 36th Place . . fenced back yard . . total payments $65.00 month . . no closing costs . . owner has moved . . needs to sell at once.

1123 BROWNING . . $38.00 monthly . . no down payment.
3704 AUSTIN AVENUE . . $36.00 monthly . . no down payment.
202 34th STREET . . $49.00 monthly . . no down payment.
1903 39th STREET . . $43.00 monthly . . no down payment.

STEVENSON REAL ESTATE
South Side Of Square
Business Phone: HI 3-5612
Home — HI 3-4528
Wilson Bright — HI 3-6137

IF IT'S LUXURY you're looking for you'll find it in this beautiful 3 bedroom 2 bath den and recreation room. So many extra's we can't list them all. Bass Ridge Addition.

Real buy in town if you like older homes. 3 bedroom, separate dining room, breakfast room, large living room, 2601 Ave. W.

New loan, 3 bedroom, den, 2 bath, new kitchen floor, new cabinet tops, carpet. Low down payment. 3303 40th St.

Nice all brick 3 bedroom, 2 bath, den, double car garage, Irving St. Equity buy. Payments $111.00.

Owner has reduced price again, says sell it. If you need lots of room, with lots of closet space, has dishwasher and many other extras, $650.00 equity, $95.00 mo. payments. 3 bedroom, den.

FOR RENT, beautiful 3 bedroom, 2 bath, den, Austin Ave.

If you are interested in building a home we have the ideal lots to build on. Come in to see us about these.

TEAL REAL ESTATE
Building Contractor
4201½ Ave. S
Office: HI 3-4733
Night: Dillard Teal HI 3-4133
Anita Arnold HI 3-7175

1. 402 29th. St. Two bedroom & Den with new furniture and carpet at $8,000 . . FHA Appraised.
2. Pacific Pump Bldg. — Lamesa Hwy . . . On 4 lots, steel const., Lease $100. per month Sale $8,500.
3. 1911 Ave. M 3 bdrm. home $4,000.00.
4. 3210 42nd. St. Reduced to $10,500 . . . FHA Loan.
5. 208 33rd. St. 3 bdrm., 1½ bths. assume existing 4½% loan & small equity, a real nice home.

JACK & JACK REALTY
611 East Hwy. Ph. HI 3-3452
After 6 O'Clock Ph. HI 3-3566

BUYING OR SELLING

As specialize in houses 10 to 5 . . 3, 4 bedrooms, nice locations.
Confidential insurance loan service available. 25 years & down.
20 acres and good house, 2 bedrooms and den, close in, good water and improvements, reasonable priced.
1 section, blacklands, fair house, mineral interest, plenty of water, 150 gal., 100 acres in cult. $125 per acre.
3 sections, $45.00 per acre in adjoining county.
160 acres, good water, house, $125.00 per acre.
80 acres, close in, good cotton allotment, all in cult., excellent building site for home, plenty of water, irrigation.
320 acres, 100 in cult, stock farm, fair house, plenty of water.
40 acres with water well, 100 to 150 gal. clover, worth the money.
1 section, NE of town, priced right.
2701 36th St. Nice 2 bedroom, den, 2 fireplaces, carpeted. This brick home with 2 baths has plenty of extras. $250.00 down.
300 acres irrigated farm North of Semmole. Good cotton allotment. 8 inch water for $361.00 per acre.

HOMES TO PLEASE YOU

Very nice 3 bedroom, all BRICK, den, all built-ins in kitchen, fence, carpet, in Bassridge, equity "and" payments. Shown by appointment ONLY.

Big Spring Highway, business property plus extra nice house with water well, extra deep property, let us show you this.

WEST—Close to town LARGE 1 bedroom, has spacious work shop in back suitable for business, priced below cost.

LAMESA HWAY—No city taxes, 9 rooms, 3 bedrooms, large kitchen, plumbed for washer and dryer, all carpeted, 2 car carport, best water well in town, other extras, only $7,000, a good buy.

SEE US ABOUT THE VA AND FHA REPOSSESSED HOMES, WE HAVE THEM.

MERLE NEWTON REALTY
3311 Avenue S Phone HI 3-6326
NIGHT Phone HI 3-6926

## REAL ESTATE M

HOUSE FOR SALE M-2

12 rooms, 5 baths. Good income. 1 Bedroom rent. Equity for 2 or 3. Lot across street from E. Side Church of Christ. Terms.
2 Bedroom, $200 down. East. One house and lot rent $40.00. Homes—No down payment.
All acres $25.00. 320 acres $75.00.

R. W. WEBB REAL ESTATE
See Russell Sikes
108 East Highway Phone HI 3-4078

SOUTHWEST—Very clean 3 bedroom on 41st Street, fenced backyard—Low down payment, no closing costs—Payments $75.00 per month.

EAST SIDE. Large 3 bedroom, Venetian blinds. Very small equity and assume loan.

EAST SIDE. 2 bedroom on 33rd St. Nice home for older couple.

UNDER CONSTRUCTION. Southwest, 3 bedroom, and den, 2 bath brick, all electric kitchen. Look plans over and pick your colors.

HIGHLAND REALTY
4006 Ave. S — HI 3-4742
H. B. Seitz — HI 3-6100

FOR SALE by owner—Two bedroom brick house with 2 acres of land, 5 miles west on Lamesa Highway. HI 3-5028.

MORE LUXURY

for the money in this one-owner, two-bedroom home in Highland Park than any other we know of! Carpeted throughout, refrigerated air, central heating, fenced yard, trees, gaslight, gas grill, brand new roof, weatherstripped doors, attached garage, tile bath, plumbed for water softener, close to Stanfield School, lots of extras! Priced right. Immediate possession. Call about this one today!

TEAL REAL ESTATE
Call HI 3-4133 or HI 3-7175

TWO BEDROOM. Wash room, garage, on 75' x 150' lot. Call HI 3-4137.

FARMS-RANCHES M-6

131 ACRES 5 miles east of Ira-Hermleigh, $125.00 acre. Half minerals. Guy Moore, Breckenridge, Texas.

ACREAGE FARMS RANCHES

277 Acres near Dunn, Scurry County
74 Acres Cotton Allotment
40 Acres Native Grass, $225 per acre.

COOK & TALBOT
L. J. Painter, Land Salesman
AM 4-2529 or EX 9-4180

## REAL ESTATE M

FARMS-RANCHES M-6

160 ACRE FARM

All (including one-half royalty) 45 x (often this year) 130 acres in cultivation total $28,000, excellent financing.

ADELLE JOSEPHSON REAL ESTATE
Office HI 3-3601
Nights and weekends HI 3-6944

REAL ESTATE WANTED M-8

WANT TO BUY small house to move about 16 cheap. 6 m. Hovie, 2 miles south of China Grove. Call RA 8-3566.

RELIABLE PERSON will assume loan on 3 or 4 bedroom home. Call HI 3-3975.

FOR SALE-LEASE M-10

THREE BEDROOM house, ceramic tile bath, large kitchen, plumbed for washer and dryer, $60.00 month. 2313 41st. Call HI 3-4902 before 8:00 a.m. or after 4:30 p.m.

TO BUY, SELL, OR TRADE
DIAL HI 3-3486

CHEMICAL Pump Service
- TEXSTEAM
- WESTERN
- McCORD
- MANZEL
LUBRICATORS

Tom Machen
310 East Highway
Phone HI 3-6562

Sharpest Cars In Town

1965 IMPALA
SPORT COUPE
LOADED
$2795.

We have 12 other cars to pick from.

Due to the number of cars we have sold our stock is low, but we will replace them in a few days . . Just come in and let us give you a figure.

A DOLLAR'S PROFIT LOOKS GOOD TO US!

SNYDER MOTOR SALES
Owners—Reagan Myers & Ford Caperton
610 East Highway — Next To Sears
PHONE HI 3-3981 — DAY or NIGHT

# Business To Get New Guidelines

WASHINGTON (AP) — Business, military buildup in South Viet Nam, could accelerate the rise, nesses, banks and unions face the prospect of more and tough- er "government by guideline" said the foursome — Secretary as the Viet Nam war heightens of the Treasury Henry H. Fowler, the hazard of inflation.

There is no keen alarm over price trends nor any contemplation of mandatory controls, well-informed officials insisted today. The scale of warfare foreseeable does not justify Korea type compulsion, they said.

But they indicated there may be broader and deeper federal intervention — if price, wage or interest - rate developments warrant — in the form of publicity, persuasion, and the fixing of voluntary goals and guidelines.

Some specific strategy may result from a meeting next week at the LBJ Ranch in Texas, of President Johnson and the four officials he calls his economic "quadriad."

Though a White House spokesman said the meeting did not imply "undue concern" over prices, the price uptrend has quickened. An announced multi-billion dollar step-up in government spending, mostly for the

The White House spokesman said the foursome — Secretary of the Treasury Henry H. Fowler, Gardner Ackley, Economic Council chairman; Budget Director Charles L. Schultze and William McChesney, Federal Reserve Board chairman — will "discuss the general economic picture."

Johnson has shown his willingness to lean the government's weight heavily against price or wage excesses.

In the recent aluminium case he risked his popularity with businessmen by an obvious and successful pressure play — the threat of heavy sales from the government stock pile to force producers to cancel a price increase.

That brought complaints of "government by guideline" and "managed economy" from some industry quarters. But most business groups seemed little disturbed; some simply took the episode as evidence that Johnson was more concerned over the price problem than he had ever admitted.

Others quickly raised the question whether Johnson had the inclination — or the weapons — to crack down on a union, if it made a steep wage demand, as he had cracked down on the industry group.

Secretary Fowler vowed that he would — that the administration "stands ready to blow the whistle impartially on labor and on business."

## Named To Field Post

WASHINGTON (AP) — James A. Turman, 37, former speaker of the Texas House of Representatives, was named assistant commissioner of field services in the Office of Education Wednesday. He has been in charge of the office's regional headquarters at Dallas.

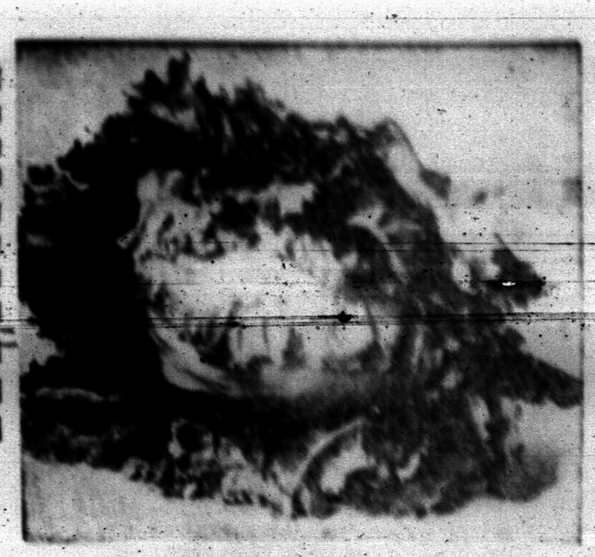
# THURSDAY TELEVISION

| | Abilene Ch. 9, SCAT 4 KRBC | KMID Midland Ch. 2, SCAT 2 | KCBD Lubbock Ch. 11, SCAT 8 | KPAR Sweetwater Ch. 12, SCAT 3 | KWAB Big Spring Ch. 4 | KLBK Lubbock Ch. 13, SCAT 8 |
|---|---|---|---|---|---|---|
| 6 | :00<br>:15<br>:30<br>:45 | | | | Cartoon Circus | Sunrise Semester<br>Cartoon Circus |
| 7 | :00 Today<br>:15 "<br>:30 "<br>:45 " | Today Show<br>"<br>"<br>" | News Wthr. Today<br>" | Cartoon Circus<br>"<br>Mike Wallace<br>News | Farm & Ranch News, Wthr. Mike Wallace News | Farm & Ranch News, Wthr. Mike Wallace News |
| 8 | :00 "<br>:15 "<br>:30 "<br>:45 " | "<br>"<br>"<br>" | "<br>News & Wthr. Today<br>" | Captain Kangaroo<br>" | Captain Kangaroo<br>" | Captain Kangaroo<br>" |
| 9 | :00 Fractured Phrases<br>:15 "<br>:30 Concentration<br>:45 " | Romper Room<br>"<br>Concentration<br>" | Fractured Phrases<br>Concentration<br>" | I Love Lucy<br>"<br>The McCoys<br>" | Donna Reed<br>"<br>The McCoys<br>" | Donna Reed<br>"<br>The McCoys<br>" |
| 10 | :00 Morning Star<br>:15 "<br>:30 Paradise Bay<br>:45 " | Morning Star<br>"<br>Paradise Bay<br>" | Morning Star<br>"<br>Paradise Bay<br>" | Andy Of Mayberry<br>Dick Van Dyke<br>" | Andy Of Mayberry<br>Dick Van Dyke<br>" | Andy Of Mayberry<br>Dick Van Dyke<br>" |
| 11 | :00 Jeopardy<br>:15 "<br>:30 Let's Play Post<br>:45 Office | Jeopardy<br>"<br>Let's Play Post Office<br>" | Jeopardy<br>"<br>Let's Play Post Office<br>" | Love Of Life<br>"<br>Search Tomorrow<br>Guiding Light | Love Of Life<br>"<br>Search Tomorrow<br>Guiding Light | Love Of Life<br>"<br>Search Tomorrow<br>Guiding Light |
| 12 | :00 News & Wthr.<br>:15 Cartoons<br>:30 Let's Make<br>:45 A Deal | Divorce Court<br>"<br>Lets Make a Deal<br>" | Noon Report<br>Com Closeup<br>Let's Make A Deal<br>" | The News Today<br>Farm & Ranch<br>As The World Turns<br>" | News & Wthr<br>The Noon Show<br>As The World Turns<br>" | Eye Witness<br>Farm & Ranch<br>As The World Turns<br>" |
| 1 | :00 Days of Our Lives<br>:15 "<br>:30 The Doctors<br>:45 " | Days of Our Lives<br>"<br>The Doctors<br>" | Days of Our Lives<br>"<br>The Doctors<br>" | Password<br>"<br>Houseparty<br>" | Password<br>"<br>Houseparty<br>" | Password<br>"<br>Houseparty<br>" |
| 2 | :00 Another World<br>:15 "<br>:30 You Don't Say<br>:45 " | Another World<br>"<br>You Don't Say<br>" | Another World<br>"<br>You Don't Say<br>" | To Tell the Truth<br>"<br>Edge Of Night<br>" | General Hospital<br>"<br>Edge Of Night<br>" | General Hospital<br>"<br>Edge Of Night<br>" |
| 3 | :00 The Match Game<br>:15 "<br>:30 General Hospital<br>:45 " | Match Game<br>"<br>Rebus Game<br>" | The Match Game<br>"<br>The Nurses<br>" | Secret Storm<br>"<br>The Nurses<br>" | Secret Storm<br>"<br>Ben Casey<br>" | Secret Storm<br>"<br>Ben Casey<br>" |
| 4 | :00 Where Action Is<br>:15 "<br>:30 Father<br>:45 Knows Best | Where Action Is<br>"<br>Father Knows Best<br>" | Father Knows Best<br>"<br>Superman<br>" | Donna Reed<br>"<br>Bullwinkle<br>" | "<br>"<br>Cartoon Carnival<br>" | "<br>"<br>Color Carnival<br>" |
| 5 | :00 Hoppity Hooper<br>:15 "<br>:30 Huntley-Brinkley<br>:45 " | Hoppity Hooper<br>"<br>Huntley-Brinkley<br>" | Hoppity Hooper<br>"<br>Huntley-Brinkley<br>" | Shindig II<br>"<br>Evening News<br>" | Gandy Dine<br>"<br>Evening News<br>" | Rifleman<br>"<br>Evening News<br>" |
| 6 | :00 Local News Wthr.<br>:15 Sports News<br>:30 Daniel Boone<br>:45 " | News & Mkt<br>W. Rpt. & Wthr.<br>Daniel Boone<br>" | Six O'Clock Rpt.<br>"<br>Daniel Boone<br>" | The News Today<br>Sports & Wthr.<br>The Munsters<br>" | Local News<br>Here 'N' There<br>The Munsters<br>" | Local News<br>Weather<br>Munsters<br>" |
| 7 | :00<br>:15<br>:30 Laredo<br>:45 " | "<br>"<br>Laredo<br>" | "<br>"<br>Laredo<br>" | Gilligan's Island<br>"<br>My Three Sons<br>" | Gilligan's Island<br>"<br>My Three Sons<br>" | Gilligan's Island<br>"<br>My Three Sons<br>" |
| 8 | :00 "<br>:15 "<br>:30 Mona McCluskey<br>:45 " | "<br>"<br>Mona McCluskey<br>" | "<br>"<br>Mona McCluskey<br>" | Thursday Night Movie<br>"<br>"<br>" | Thursday Night Movie<br>"<br>"<br>" | Thursday Night Movie<br>"<br>"<br>" |
| 9 | :00 Dean Martin<br>:15 "<br>:30 "<br>:45 " | Dean Martin<br>"<br>"<br>" | "<br>"<br>"<br>" | "<br>"<br>"<br>" | Mrs. Johnson Tours<br>"<br>"<br>" | Mrs. Johnson Tours<br>"<br>"<br>" |
| 10 | :00 News & Wthr<br>:15 National News<br>:30 Tonight Show<br>:45 " | News Spts<br>W. J. Today Wthr<br>Tonight Show<br>" | Ten O'Clock Rpt.<br>"<br>Tonight Show<br>" | The News, Weather<br>The Long Hot Summer<br>" | News & Weather<br>Late Show<br>" | News & Weather<br>Late Show<br>" |
| 11 | :00 "<br>:15 "<br>:30 "<br>:45 " | "<br>"<br>"<br>" | "<br>"<br>"<br>" | "<br>"<br>"<br>" | "<br>"<br>"<br>" | "<br>"<br>"<br>" |

# GIVE HIM A MUSTANG FOR CHRISTMAS!



We Give FRONTIER SAVING STAMPS



BONUS ITEM FOR THE WEEK
WALDORF TISSUE
4 ROLL PKG.

## LET FURR'S BE THE SANTA CLAUS
## PUNCH YOUR SWEEPSTAKES CARDS AND WIN

### RECENT WINNERS

W.M. Coats - Welch, Texas
Winner of 1966 Mustang

Dora Knight - Roswell N.M.
Winner of Color TV Set

Burl E. Renfro - Artesia, N.M.
Winner of Color TV Set

Free Purchase Winners

| | |
|---|---|
| Mrs. Balton Barber | 15.20 |
| William Darcy | 31.75 |
| George Winters | 17.20 |
| Barbara Stallings | 15.70 |
| Hector Arrambide | 36.42 |

Looking for a Free Gift that will be remembered forever? Many of Furr's Customers are taking home 1966 Ford Mustangs. Winners are named each week. You have Two chances to win in Furr's Dividend Sweepstakes. Open a lucky card and win one or other prizes. Or win one in the weekly drawings. Hurry! Complete your card now so you will be eligible for the big "super drawing" to be held December 20.

Hi-C, Assorted Flavors, 46 Oz. Can
**FRUIT DRINKS** Can 3 For 1.00

Schilling
**BLACK PEPPER** 4 Oz. Can 35c

**SHORTENING** Jewel 3-Lb. Can 59c

**DINNERS** Morton fresh frozen, chicken, beef, turkey, salisbury, meat loaf, spaghetti, & meat balls, ham scallops, fish or macaroni & cheese, each 3 For $1.00

**SALAD DRESSING** Elna Quart Jar 29c

**DONUTS** Mortons Fresh Frozen, 7c Off Label 29c

**BOLD** Detergent Giant Pkg. 69c




**EGGS** Farm Pac, U.S.D.A. Grade A, Medium Dozen 49c

**COFFEE**
Food Club or Maryland Club, All Grinds, Includes Off Label
Lb. Can 75c
2-Lb. Can $1.49

**PICNICS** Farm Pac, Fully Cooked, Just Slice and Serve Lb. 39c

**PORK CHOPS** Family Pac, ¼ Loin End Center Chops Lb. 69c



Lean Picnic Cut
**PORK ROAST** Lb. 39c

Fresh Sliced
**PORK LIVER** Lb. 39c

Porky, Pure Pork
**SAUSAGE** 2-Lb. Pkg. $1.19

USDA Inspected Farm Pac Blue Ribbon or Choice
**SIRLOIN STEAK** Lb. 89c

USDA Inspected Farm Pac Blue Ribbon or Choice
**SWISS STEAK** Arm Cut Lb. 69c

Extra Lean, Extra Good
**GROUND CHUCK** Lb. 59c

THIS COUPON WORTH 60c
Toward The Purchase Of
VINTAGE OVENWARE
Square Cake Dish, Reg Price $1.59
Less Coupon 60c
99c

Ellis
**CHILI** No Beans, 24-Oz. Can 59c

Libby's Cream Style Golden
**CORN** No. 303 Can 2 For 39c

Del Monte, Chunk Style
**TUNA** Can 35c

Salad Oil
**Wesson Oil** 48 Oz. Bottle 87c

Topco
**Room Air Freshner** 7 Oz Can 39c

**Soft Weve**
BATHROOM TISSUE
2 Rolls 29c

**Dog Food**
Hi Vi 26 Oz. Can
2 For 29c




INSTANT COFFEE
Maxwell House
10c Off 6 Oz. 99c
20c Off 10 Oz. 1.39

Delight
**Cat Food** Can 3 For 29c

Alert
**Dog Food** Can 3 For 29c

# LETTUCE
Calif. Fresh, Crisp Lb. 12½c

## FRESH FROZEN FOODS

**ORANGE JUICE**
Darthmouth, Fresh Frozen, 6 Oz. Can 4 FOR 49c

Top Frost Fresh Frozen, Chopped or Leaf
**SPINACH** 10 Oz. Pkg. 12½c

Gonzalli, All Flavors
**PIZZI** Pkg. 89c

Minute Maid, Fresh Frozen
**ORANGE JUICE** 6 Oz. Can 25c 12 Oz. Can 49c

Morton Fresh Frozen
**HONEY BUNS** Pkg. 29c

## GENERAL MERCHANDISE

**CHRISTMAS TREE**
Aluminum 6 Ft. 82 Branches $8.99

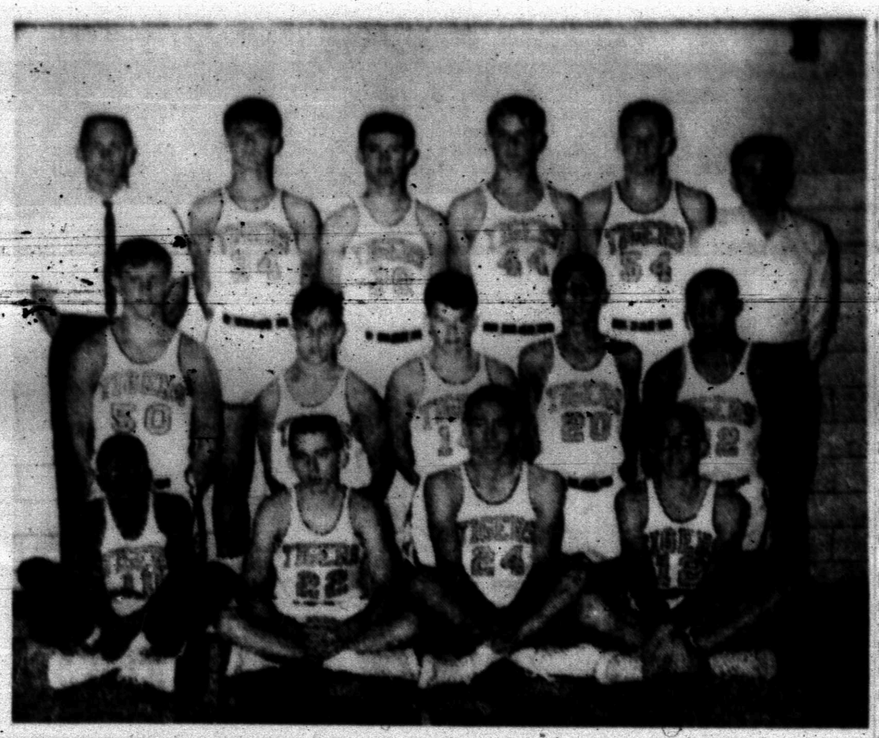
Zee, 2-Ply
**Facial Tissue** 200 Count 19c

U L Approved
**Color Wheel** Each $4.99

Saran
**ICICLES** 600 Count 49c

Sue Pree Antiseptic
**MOUTHWASH** 33c

Furr's SUPER MARKETS



TOURNEY HOSTS—The Snyder "B" team will be the hosts this weekend for a basketball tournament at Tiger gym. The tourney begins at 1:30 p.m. Friday and continues through Saturday. The hosts are, from left to right, Front Row, Herman Malone, Royce Starnes, Mickey Almond and Benny Garrett; Middle Row, Kye Nitsch, Gary Davidson, Steve Moffett, Gus Tovar and Leon Riggins; and, Back Row, Coach Bill Hartsfield, Craig Bell, O L. Cooper, Frankie Grimmett, Drake Snyder, and Manager Ronnie Shields. (Staff Photo).

# SWC Loses 3, Wins 1

By The Associated Press

Texas Tech, favored to take Southwest Conference basketball championship, bowed to Colorado 86-77, and two other conference teams also lost their season openers Wednesday night.

Only Texas' 99-79 victory over Texas Wesleyan at Austin, was able to win.

Georgia Tech walloped Texas Christian 112-87 at Atlanta and Kansas State whipped Arkansas 81-52 at Lawrence, Kan.

The remaining conference teams open the 51st campaign Thursday, Friday and Saturday.

Texas Tech was overpowered by ball control in the last five minutes of the game after Colorado had built up an eight-point lead. Tech had trouble with the taller Colorado team, and both teams committed 25 fouls each.

Fancy ball handling by the smaller Georgia Tech players caused Texas Christian to make costly mistakes and enabled Georgia Tech to take a commanding lead early in the game. The Horned Frogs never recovered from a 61-34 halftime deficit.

Kansas pulled away in the last seven minutes of the first half on its way to defeating Arkansas. The Jayhawks were paced by Walt Wesley's 20 points and out - rebounded the shorter Arkansas team 66-44. At halftime Kansas led 45-30.

Texas, on the other hand, landed [illegible] its seventh season with the Longhorns against Texas Wesleyan. Texas was ahead 42-23 at the half and often led by as much as 20 points while never [illegible] Saturday night, all Southwest Conference teams will have made their season debuts.

Thursday night Rice starts and Southern Methodist action against Auburn at Auburn, Ala., while Georgia Tech hosts Texas Tech, Southern Methodist meets Oklahoma City University at Oklahoma City and Texas A&M plays Trinity at College Station.

Texas Christian engages Georgia at Athens, Ga., Friday night. Baylor is the last conference team to open the season, at Abilene Saturday night. Also Saturday, Rice entertains Alabama at Houston.

## Soule Signs Pact

BRUNSWICK, Maine (AP) — Bowdoin College fullback Paul Soule says he has signed a contract with the Dallas Cowboys of the National Football League. He said he received a bonus but would not say how much.

## FOOTBALL FORECAST

| GAME | Wacil McNair (.659) | Buck Sitton (.654) | J. D. Hinton (.682) | Franklin Pruitt (.579) | Horace Bostick (.636) (x) | Consensus |
|---|---|---|---|---|---|---|
| UCLA - TENNESSEE | Tennessee | UCLA | UCLA | Tennessee | UCLA | UCLA (3-2) |
| PENN STATE - MARYLAND | Penn State | Maryland | Penn State | Penn State | Maryland | Penn State (3-2) |
| OKLAHOMA ST. - OKLAHOMA | Oklahoma St. | Oklahoma | Oklahoma St. | Oklahoma St. | Oklahoma | Okla. St. (3-2) |
| PERMIAN at MONTEREY | Permian | Permian | Monterey | Permian | Monterey | Permian (3-2) |
| DUMAS - BROWNWOOD | Dumas | Brownwood | Dumas | Brownwood | Dumas | Dumas (3-2) |
| FREDERICKSBURG - IOWA PARK | Iowa Park | Iowa Park | Iowa Park | Iowa Park | Iowa Park | Iowa Park (5-0) |
| COHOMA - WHITE DEER | Coahoma | Coahoma | Coahoma | Coahoma | Coahoma | Coahoma (5-0) |
| HILLCREST at TEXARKANA | Texarkana | Hillcrest | Texarkana | Texarkana | Texarkana | Texarkana (4-1) |
| CORSICANA - SAN ANTONIO LEE | Corsicana | Corsicana | Corsicana | San Antonio | Corsicana | Corsicana (4-1) |
| DEL RIO at SAN MARCOS | San Marcos | San Marcos | San Marcos | San Marcos | San Marcos | San Marcos (5-0) |
| BRAZOSPORT at HOUSTON JONES | Brazosport | Jones | Brazosport | Jones | Jones | Jones (3-2) |
| WEATHERFORD - NACOGDOCHES | Weatherford | Nacagdoches | Weatherford | Weatherford | Weatherford | W'ford (4-1) |
| BRIDGE CITY - BAY CITY | Bay City | Bay City | Bridge City | Bay City | Bay City | Bay City (4-1) |
| PLANO - DEKALB | DeKalb | Plano | Plano | DeKalb | DeKalb | DeKalb (3-2) |
| BELLVILLE - NEEDVILE | Bellville | Bellville | Bellville | Bellville | Bellville | Bellville (5-0) |
| EDNA - BISHOP | Bishop | Edna | Edna | Bishop | Edna | Edna (3-2) |
| KELLER - FORNEY | Forney | Forney | Keller | Keller | Keller | Keller (3-2) |
| WILLS POINT - ROGERS | Wills Point | Wills Point | Wills Point | Wills Point | Wills Point | Wills Point (5-0) |
| SMITHVILLE - THREE RIVERS | Smithville | Three Rivers | Three Rivers | Three Rivers | Three Rivers | Three Riv. (4-1) |
| CHRISTOVAL - FT. DAVIS | Christoval | Ft. Davis | Christoval | Ft. Davis | Christoval | Christoval (3-2) |
| GARDEN CITY - DAWSON | Garden City | Garden City | Garden City | Garden City | Garden City | Garden C. (5-0) |

(x) — This week's guest panelist.

# 'B' Cage Tournament Here This Weekend

A full slate of basketball games involving Snyder teams is on tap this weekend.

Snyder will host Lubbock, Monterey, Andrews, Brownfield-Midland Lee, Seminole and Big Spring in the fourth annual "B" team tournament Friday and Saturday. The varsity will be at Seminole for a tournament, and both Junior High schools are slated for action.

The "B" team tourney begins at 1:30 p.m. Friday with Lubbock High meeting Andrews. Brownfield and Midland Lee collide at 3 p.m., followed by a 4:30 p.m. clash between Monterey and Seminole. Snyder meets Big Spring at 6:30 p.m.

Winners in the Lubbock - Andrews and Brownfield-Midland Lee games collide at 10 a.m. Saturday in the first game of the semifinals. Winners in the Monterey-Seminole and Snyder-Big Spring tilts collide at 11:30 a.m. Saturday. The two surviving teams clash at 7:30 p.m. Saturday for the championship with the battle for third place set for 6 p.m.

Losers in the upper bracket (Lubbock-Andrews and Brownfield-Midland Lee) meet at 8 p.m. Friday while the losers in the first round of the lower bracket (Monterey-Seminole and Snyder-Big Spring) test each other at 8:30 a.m. Saturday. The Consolation finals is scheduled for 4:30 p.m. Saturday.

The Varsity meets the host Seminole Indians at 8:30 p.m. Friday in first round action, following a 7 p.m. clash between Brownfield and Tulia. The winners play for the title at 8 p.m. Saturday and the losers meet at 7 p.m. the same night.

Today (Thursday), the 8th and 9th grade teams of Travis Junior High School host Stamford while the Lamar 8th and 9th grade units journey to Lamesa for 5 p.m. and 5:45 p.m. tilts respectively.

In action involving area teams, Ira and Hobbs will be at Stanton while Hermleigh is slated to hold a tournament for boys and girls Thursday through Saturday.

First round action of the Hermleigh tourney Thursday finds Borden meeting Rotan at 1:30 p.m., and Loraine taking on Noodle at 5 p.m. in the girls bracket. Highland clashes with Hermleigh at 7:30 p.m. Thursday and Divide tangles with McCaulley at 1:30 p.m. Friday, also in the girls bracket.

The boys schedule: Rotan vs Borden, 2:45 p.m. Thursday; Loraine vs Noodle, 6:45 p.m. Thursday; Highland vs Hermleigh, 8:45 p.m. Thursday; and Divide vs. McCaulley, 2:45 p.m. Friday.

# SPORTS



# Anderson, Nobis Are All-America

By TED SMITS
Associated Press Sports Editor

NEW YORK (AP) — Mike Garrett and Howard Twilley, all time major college ground gainer and pass receiver, are displayed prominently on the 1965 Associated Press All-America football team.

So are:

—The man who outdid Red Grange, Illinois fullback Jim Grabowski.

—A budding social psychologist, Minnesota defensive end Aaron Brown.

—Quarterback Steve Juday, engineer of Michigan State's meteoric rise to No. 1 ranking.

—Two repeaters: Texas Tech halfback Donny Anderson and Texas guard Tommy Nobis.

—A 160-pound, 23rd man, Princeton's Charley Gogolak, named to honor his unique, record-breaking talent and not as a precedent for future teams. The Hungarian - born, soccer-style, booter place-kicked 81 points on 33-of-33 conversions and 16 field goals.

Sportswriters and broadcasters on the eight regional boards made the recommendations upon which the selections were based, including all games through Nov. 27.

The platoon-oriented squad lists Notre Dame's Nick Rassas, Johnny Roland of Missouri and George Webster of Michigan State as the defensive backs.

In the offensive line Alabama's two-way Paul Crane is at center, Dick Arrington of Notre Dame joins Nobis at guard, Arkansas' Glen Ray Hines and Purdue's Karl Singer are the tackles and Charles Gasey of Florida operates the end opposite Twilley of Tulsa.

Defensively, the linebackers are Oklahoma's Carl McAdams, Tennessee's Frank Emanuel and Dwight Kelley of Ohio State. Brown and Ed Weisacosky of Miami are the ends, Nebraska's Walt Barnes and Arkansas' Lloyd Phillips the tackles and George Patton of Georgia the middle guard.

Garrett of Southern California, Heisman Trophy winner as Player of the Year, set a national collegiate three-year rushing mark of 3,168 yards, topping the old standard of 3,166 held by Ollie Matson.

Besides carrying the ball for 1,440 yards and 15 touchdowns, Garrett hauled in nine passes for 94 yards and a score, completed two of the four aerials he attempted for touchdowns and returned kicks 340 yards.

Heisman runner-up Twilley, at 5-feet-10, is the first lineman to win the NCAA scoring crown with 127 points. He snared 134 passes for 1,779 yards and 16 touchdowns to better every NCAA game and season record in sight.

NEW YORK (AP) — The 1965 Associated Press All-American football team:

**OFFENSE**

ENDS — Howard Twilley, Tulsa, 5-10, 180, senior, Galena Park, Tex.; Charles Casey, Florida, 6-2, 199, senior, Atlanta.

TACKLES — Glen Ray Hines, Arkansas, 6-5, 235, senior, El Dorado, Tex.; Karl Singer, Purdue, 6-1, 236, senior, Niles, Ohio.

GUARDS — Tommy Nobis, Texas, 6-2, 220, senior, San Antonio, Tex.; Rick Arrington, Notre Dame, 5-11, 232, senior, Erie, Pa.

CENTER — Paul Crane, Alabama, 6-2, 191, senior, Prichard, Ala.

BACKS — Steve Juday, Michigan State, 6-0, 180, senior, Northville, Mich.; Mike Garrett, Southern California, 5-9, 185, senior, Los Angeles; Donny Anderson, Texas Tech, 6-3, 210, senior, Stinnett, Tex.; Jim Grabowski, Illinois, 6-2, 215, senior, Farrell, Pa.

KICKING SPECIALIST — Charley Gogolak, Princeton, 5-10, 160, senior, Ogdensburg, N.Y.

**DEFENSE**

ENDS — Aaron Brown, Minnesota, 6-4, 220, senior, Port Arthur, Tex.; Ed Weisacosky, Miami of Florida, 6-1, 212, senior, Pottsville, Pa.

TACKLES — Walt Barnes, Nebraska, 6-3, 232, senior, Chicago; Loyd Phillips, Arkansas, 6-1, 221, junior, Longview, Tex.

MIDDLE GUARD — George Patton, Georgia, 6-3, 209 junior, Tuscumbia, Ala.

LINEBACKERS — Carl McAdams, Oklahoma, 6-3, 226, senior, White Deer, Tex.; Frank Emanuel, Tennessee, 6-3, 220, senior, Newport News, Va.; Dwight Kelley, Ohio State, 5-11, 215, senior, Bremen, Ohio.

BACKS — Johnny Roland, Missouri, 6-2, 207, senior, Corpus Christi, Tex.; George Webster, Michigan State, 6-4, 204, junior, Anderson, S.C.; Nick Rassas, Notre Dame, 6-0, 185, senior, Wilmetka, Ill.

**Second Team**

**OFFENSE**

ENDS — Freeman White, Nebraska; Dave Williams, Washington.

TACKLES — Sam Ball, Kentucky; Francis Peay, Missouri.

GUARDS — John Niland, Iowa; Stan Hindman, Mississippi.

CENTER — Pat Killorin, Syracuse.

BACKS — Steve Spurrier, Florida; Floyd Little, Syracuse; Clinton Jones, Michigan State; Ray McDonald, Idaho.

**DEFENSE**

ENDS — Ed Long, Dartmouth; George Pearce, William and Mary.

TACKLES — John Richardsen, UCLA; Bill Yearby, Michigan.

MIDDLE GUARD — John Baitie, Georgia Tech.

LINEBACKERS — Stas Maliszewski, Princeton; Doug Buffone, Louisville; Bill Cody, Auburn.

BACKS — Frank Horak, Texas Christian; Mike Weger, Bowling Green; Ben Hawkins, Arizona State.

Players receiving honorable mention included:

**OFFENSE**

ENDS — Bobby Crockett, Arkansas; Pete Lammons, Texas; Chuck Hughes, Texas Western; John Love, North Texas State.

TACKLE — Jim Vining, Rice.

GUARDS — Lynn Thornhill, Southern Methodist; Frank Bedrick, Texas.

CENTER — Jack Howe, Texas.

BACKS — Tom Wilson, Texas Tech; Bobby Burnett, Harry Jones and Jon Brittenum, Arkansas; Billy Stevens, Texas Western.

**DEFENSE**

ENDS — Doug Jarrett, Southern Methodist; Jim Lindsey, Arkansas.

TACKLE — Jim Williams, Arkansas.

LINEBACKERS — John Lahrone, Southern Methodist; Ronn Talbert, Texas A&M.

BACKS — Jake Brown and Tommy Trantham, Arkansas; Randy Beal, Texas Tech.

## Owl Joins Fold

ATLANTA, Ga. (AP) — The Atlanta Falcons, newest member of the National Football League, have signed 15 of their draft selections in the recent draft of collegiate players.

Rice University tackle Jim Nicely, the Falcons' fifth choice overall, was told late Wednesday

Member Texas
OPTOMETRISTS
Drs. Blum and Nesbit
Optometric Association
Phone HI 3-3992
1825 25th. St.

LADIES!
If your husband is a fix-it man and you would like to buy him something useful for Christmas . . . Buy Him
MECO
ACETYLE WELDING EQUIPMENT
Torch and Accessories Only ... $75
Complete With Regulators & Hose $108
McDONALD WELDING
1110 Ave. S



HEY KIDS
Foremost
Presents A
KIDDIE SHOW
EVERY SATURDAY —— 9:30 a.m. to 12:00
AT THE
PALACE THEATRE
STARTING SATURDAY DECEMBER 11
ADMISSION — 2 CARTON TOPS FROM
Any of the following — ½ gal. Foremost Milk, Ice Cream, Big Dip, Sherbet, Mellorine, or ctn. top from Cottage Cheese, Whipping Cream, half and half Cream or ½ gal. Tennessee Milk.



ALSO —
Auction to be held during each Show. Save Your FOREMOST Carton Tops to BID on — Western Flyer Bicycles, Autorama Race Games, 60 Power Telescopes, Transistor Radios, Dolls, Stuffed Animals and Many Other Prizes.

Tops Will Be Collected At The Door And Tickets Will Be Given To Bid With.

Foremost

FREE PASS
Admit One Child
To Foremost Kiddie Show
SAT. DEC. 11th.

SHOW WILL BE WELL CHAPERONED!