FRIDAY

THE SCURRY COUNTY TIMES

VOL. 73, NO. 43 — SNYDER, TEXAS, FRIDAY, JANUARY 23, 1959 — EIGHT PAGES—PRICE 5c

Flood Damage In Pennsylvania Counted In Millions Of Dollars



THE ARGENTINE WAY—President Eisenhower and his guest, President Arturo Frondizi of Argentina, find humor in Washington, D. C., in the greeting Dr. Cesar Barros Hurtado bestows on Secretary of State John Foster Dulles in the background. The hug by the Argentine Ambassador to the United States is a customary Latin American greeting. (AP Wirephoto)

23-Day-Old Child Taken By Woman

By The Associated Press

NEW YORK (AP) — A woman kidnaped a 23-day-old child from a West Side apartment Thursday. It was the city's second baby abduction this year.

Police and the FBI had teamed up in an all-night search of the Manhattan area where the child lived.

Missing from his family apartment was John Tavarez, whose mother had been sent off on a wild-goose apartment hunt by a woman she met just two days ago.

The grief-stricken father broadcast a radio and TV appeal for the baby's return.

Authorities described the woman being sought as 5 feet 2, weighing about 160 pounds, having brown hair with blonde streaks, and "obviously pregnant." They said she was wearing a dark blue coat and black shoes, and probably was Cuban. They said she was wearing a "slave braclet" chain on her left leg.

Two other Tavarez children, Josephine, 5, and Dorie, 3, also left in the care of the mising woman, were found in the apartment of a neighbor.

The distraught mother, Mrs. Doraliza Tavarez, 31, said she had met the woman Wednesday at Metropolitan Hospital, where she brought the little boy for treatment of a cold. The mother said the woman had given her name as Mrs. Gladys Garcia and told her she was receiving prenatal care at the hospital.

The missing child was described as 18 inches long, with brown eyes and black hair, and weighs 10 pounds. He was wearing white undergarments, a white sweater, and blue bootees, and was covered by a blue blanket.

Mrs. Tavarez said she was changing John's diaper when the woman came over and helped her.

It was raining, and the woman gave Mrs. Tavarez and her baby a ride back home in a taxicab. Mrs. Tavarez said she and Mrs. Garcia had discussed the difficulties of raising a family in cramped quarters. She quoted Mrs. Garcia as saying she might be able to help find a better apartment. The Tavarezes occupy a 1½-room flat.

The Tavarez family came to this country eight months ago from the Dominican Republic. The father, Jose, 30, works in a Manhattan lingerie factory.

Mrs. Tavarez said Mrs. Garcia had appeared at her second-floor apartment about 2 p.m. Thursday and given her an address of a "good" apartment in the Bronx, advising her to get there quickly.

FROSH FIVE WINS TOURNEY OPENER

SAN ANGELO, Jan. 23 — (Special) — The Snyder High School Freshmen defeated North Junior of Abilene 41-21 in the opening round of the San Angelo 9th grade tournament here Friday morning.

Snyder led by only two points at halftime, 14-12, but broke the game wide open in the second half.

Larry McNair led the Tiger Freshmen with 10 points. He was followed by Eddie Phy with 9, Steve Free with 7, Freddie Miller with 6, Mike Morris with 5 and David Gan with 2.

Snyder will meet the winner of the San Angelo Edison-Colorado City game in the semi-finals Saturday at 2:30 p.m.

VICE CHARGES FILED

New York Raids Net Four Arrests

NEW YORK (AP) — Detectives posing as out-of-town professional men raided a well-furnished Manhattan apartment Thursday night and arrested four women on vice charges.

Five businessmen found in the apartment were not arrested.

The raid was led by First Dep. Police Commissioner James R. Kennedy, who is heading a police probe into the call girl racket touched off by allegations made on a nationwide radio program Monday night.

Kennedy, who entered the apartment in the raid with five detectives said the establishment had been operating for about six months, furnishing girls at fees ranging from $50 to $100.

Charges were made on the CBS radio program, presented by commentator Edward R. Murrow, that some big business firms have employed prostitutes to entertain prospective customers and help to swing deals and make sales.

Murrow and others connected with the program have declined to give authorities the sources of information for the program, on which persons identified as prostitutes and businessmen spoke anonymously.

Kennedy, digging into the vice situation in the city, came up with a phone number and a coded conversation which opened the door to his detectives.

The raid was on a $250-a-month, three-room apartment at 412 West End Ave., near 81st St. Police and detectives, who made a telephone date by using a password, got into the apartment easily.

The raid was pulled a few hours after an Internal Revenue Service spokesman confirmed that some business firms have attempted to use call girl expenses as deductions on income tax returns.

"Such deductions, when spotted in a tax return, are of course disallowed," the spokesman said. "You know, we never get an argument on that one."

Such attempts, the spokesman explained, have not been made openly, but usually under a heading such as "business entertainment."

★ ★ ★

12 Men Trapped In Mine

By FRED B. WALTERS

PITTSTON, Pa. (AP) — Crews tried today to stop the rain-swollen Susquehanna River from pouring its freezing waters into a nearby anthracite mine where 12 miners were either trapped or drowned.

Thirty-three other miners escaped a watery tomb when the rushing river suddenly ate a hole into the Knox Coal Co. tunnel at nearby Port Griffith just before noon Thursday.

"We never heard the water come in at all," one miner said. "It was just there."

Seven men, some aided by a map of the complicated miles of ancient coal tunnels, got out by climbing an air shaft several hundred yards upstream from the hole.

Twenty-six others wandered through the maze of tunnels in waist-deep water for seven hours before a rescue team found and brought them to safety up the air shaft.

A little diesel engine kept pushing coal cars into the whirlpool of water and ice chunks that marks the seemingly bottomless hole. But the cars, and the tons of bailed hay also used to plug the breach, vanished in the swirling waters.

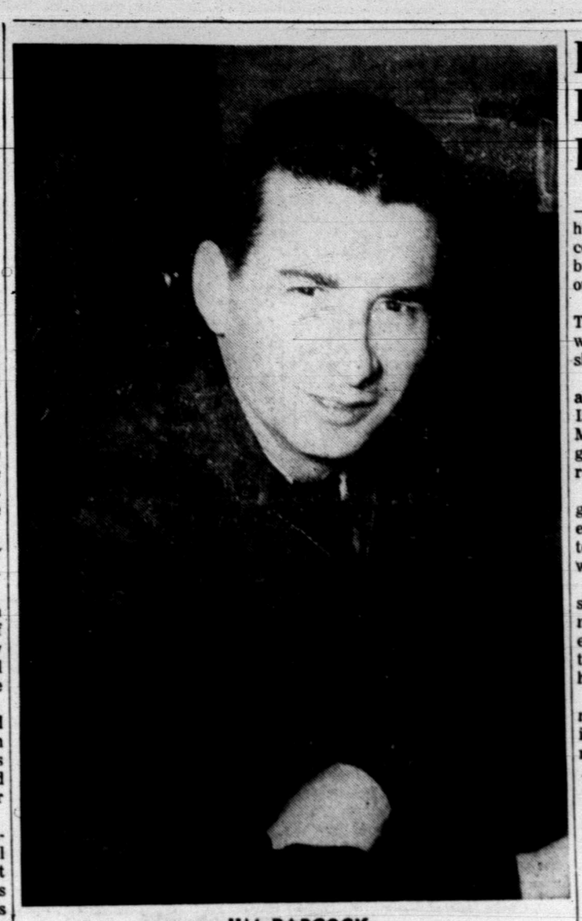
The tracks of the Lehigh Valley Railroad parallel the river, and a cliff rises almost vertically behind the tracks.

Worried relatives and townspeople watched quietly from the edge of the cliff as the crews worked hour after hour to stop the flow of water.

Until it is, said Mine supt. Robert Groves, rescue crews won't be able to begin pumping out the mine. The mine, he said, will have to be cleared before the search begins for the 12 missing men.

The water pouring into the mine also posed a serious threat to the economic life of the Wyoming Valley in northeast Pennsylvania.

After years of working, the anthracite vein under the valley is honeycombed with interconnecting tunnels. The Port Griffith accident forced nearby mines to close immediately as water swirled through the tunnels.



JIM BABCOCK
. . .Leaves Snyder as airline service ceases

AIR LINE SERVICE ENDS TOMORROW

Continental Transferring Manager Here To Chicago

Jim Babcock, Snyder manager for Continental Air Lines, is being transfered by Continental to Chicago.

The transfer will be a promotion for Babcock, who will become assistant passenger service manager for the Continental unit at Chicago's Midway Airport. He is to report there Feb. 1.

Babcock's transfer comes as Continental discontinues service in Snyder. Continental plans to stop service here tomorrow. Reports that the Civil Aeronautics Board had granted a 60-day extension on service to Snyder and other cities in this area pending investigation of need for airline service apparently were untrue.

Continental is halting service at Snyder, Sweetwater, Plainview, Breckenridge, and Mineral Wells, as well as at some other cities, tomorrow, which is the day the airline's temporary permit expires.

There is not at the present time any assurance of airline service for Snyder, although county officials and members of the Chamber of Commerce aviation committee have been working toward the possibility of getting another airline to serve the city. Central Air Lines yesterday secured a permit to begin serving Plainview Feb. 1.

Babcock said that unless he receives further notice from Continental, tomorrow's three flights here will be the last for Snyder. There are four flights on weekdays, but only three on Saturday. Tomorrow's flights are the 9:20 a. m. westbound, 12:44 p.m. eastbound, and 7:27 p.m. eastbound.

Airline service began in Snyder Sept. 27, 1953. Pioneer Air Lines initiated the service here, and Babcock came here to open Pioneer's station. Later, Pioneer merged with Continental, which continued the service here. Continental has claimed during the past several months that it has been losing money on the feeder line stops in smaller cities.

While in Snyder, Babcock has been active in civic affairs. He has been on the board of directors for the Kiwanis Club and has been a member of the Chamber of Commerce aviation committee. He is a member of the First Presbyterian Church.

Mr. and Mrs. Babcock and their three sons, Jimmy, 13, Chan, 11, and Jack, 6, live at 218 Thirty-sixth Street. Babcock said he will probably go to Chicago first and move his family there later.

Babcock came here from San Angelo, where he had been assistant agent for five of his seven years as a Pioneer employe. Prior to that time, he was in the Air Corps during World War II and was a flight instructor in Texas and Oklahoma before the war. He is a native of Maine.

Magnolia, Union Sign Wage Pact

BEAUMONT (AP) — Magnolia Petroleum Co. and union representatives today signed contracts providing a 5 per cent increase in wages.

It was believed to be the first Gulf Coast firm completing agreements with the Oil, Chemical & Atomic Workers Union, which had threatened a strike prior to a break in negotiations elsewhere last weekend.

Magnolia employs 2,419 OCAW members at its refinery here.

Negotiations continued meanwhile between the union and eight other companies employing about 12,000 additional OCAW workers in this area.

Union spokesmen said the Magnolia agreement, retroactive to Jan. 16, means 10 to 17 cents an hour more pay for employes who previously averaged $2.71 hourly. Magnolia granted the same raise to the remainder of its 3,150 workers here.

Two-year contracts of three OCAW units, plus one for the International Brotherhood of Electrical Workers, at Magnolia permit reopening of wage talks next summer.

Still being negotiated in this vicinity were union agreements with Gulf Oil Corp. for employes in its Port Arthur, Tex., refinery; the Texas Co., which has a refinery at Port Arthur and asphalt plant at Port Neches, Tex.; with the Neches Butane Products Co., Goodrich Gulf Chemicals, Inc., Texas U. S. Chemical Co., and Pure Oil Co., all at Port Neches, and Jefferson Chemical Co. and the Atlantic Co. refinery, both at Groves, Tex.

Efforts of federal mediator Ray Majure of Houston revived talks broken off Wednesday by Gulf and the OCAW. He arranged further meetings with each side Saturday.

Union spokesmen said Gulf seeks to abolish craft trades in its Port Arthur refinery, and its proposal to reclassify some craft employes would put 30 to 60 men out of work. There was no comment from Gulf representatives.

Pure Oil and the Texas Co. both have offered the 5 per cent wage increase pattern set in negotiations elsewhere.

Neches Butane officials arranged to meet with employes today, and industry sources said the other firms were expected to make wage offers in the next few days.

New Panel Named To Study Inflation

WASHINGTON (AP) — In an anti-inflation move, President Eisenhower today created a government committee to study all federal activities affecting prices and costs.

"We need to make sure that we are not contributing to the nation's inflationary problems by the way in which we run our own government business," Eisenhower said in a statement.

The President said in his budget message to Congress earlier this week that he planned to set up such a study group.

Community Meeting Is Called In Dunn

DUNN — A public meeting of Dunn community residents has been called for 7:30 p.m. Monday.

At the meeting, there will be discussion on the proposed building of a new community house by the county. Also attending the meeting will be J. C. Massingill, commissioner of Precinct 4.

The meeting will be in the present community house. Ladies have been asked to take pies to the meeting, where pie and coffee will be served.



GEORGE R. KILLAM

Killam Named To AFR Board

Maj. George R. Killam, commander of the local Air Force reserve unit, has been named a member of the advisory board of the 2684th Air Reserve Center.

The center, with headquarters, in Lubbock, covers a 12,000-square-mile area which includes the northern part of Texas and parts of New Mexico and Oklahoma.

The board deals with matters of community and public interest and includes both civilian and military reserve personnel.

Killam is commander of the local flight of the 9827th Air Reserve Squadron, which is composed of some 15 reservists. He is also county attorney here.

The local reserve unit meets the first three Mondays of each month at 7:30 p.m. in the courthouse.

Rocket With ICBM Cone Fired Today

CAPE CANAVERAL, Fla. (AP) —The Air Force fired another huge rocket carrying an ICBM cone of the future early today, but the powerful missile flamed out shortly after launching.

The attempt to propel the 90-foot Thor-Able rocket 4,400 miles failed when the second stage fizzled out shortly after launching.

The missile was equipped with a miniature version of the Titan Intercontinental Range Ballistic Missile guidance system to attain greater accuracy over the long range ocean flight.

The "brains" of the rocket never got a chance to do the job, however, when the second stage failed to ignite. The cause of the trouble was not known immediately.

This was the fourth attempt to shoot an advanced, highly instrumented cone close to intercontinental range and retrieve it from the ocean depths for study. None has been recovered.

The first three ventures included mouse passengers but, as far as it was known, there were no live riders this time.

POLL TAX SCORE

Poll taxes paid	1,653
Exemptions	650
Qualified voters	2,303

Ice Jams Add To Miseries

PITTSBURGH, Pa. (AP) — A flood that caused millions of dollars damage in Pennsylvania rolled down the Ohio River Valley today with diminishing force.

In areas west and south of Pittsburgh the crest swept past at lower than predicted levels and with relatively slight damage. East Liverpool, Ohio, reported the worst was eight feet above the city's theoretical flood stage but damage was only minor.

Many huge freight-carrying barges, ripped from their moorings, streamed down the river on the ice-choked tide. Some sank. Some banged into bridge pillars with shuddering impact. One snapped a guy wire of the suspension bridge at Wheeling, W.Va. Spectators said the sound was like the twanging of a giant guitar.

Worst Pennsylvania floods spots this morning were far up on the Ohio headwaters, at Meadville, Pa. and at Sharon, Pa.

A two-mile long ice jam choked French Creek, backing record high waters into Meadville. Fire officials aiding in the rescue work said 1,500 were homeless. Roads to the south were blocked.

Residents of Sharon, 45 miles northwest of Pittsburgh, found the heart of their city under water for the second successive morning. The Shenango River which overflowed Wednesday night stood three feet deep in parts of a 10-block area of the business district. Some 800 persons were housed in emergency shelter or with friends.

Downstream at New Castle, Pa., the Shenango was receding a half inch an hour after cresting at midnight.

Far to the east in Pennsylvania, rescue workers sought to stem the flow of the swollen Susquehanna River into a mine at Pittston where 12 miners still were missing. Three men drowned when the river punched through into the underground mine chambers Thursday. Thirty-three other miners escaped the rushing waters.

Ice was moving out from the upper reaches of the Susquehanna and flood threats appeared to be diminishing.

The flood crest of the Allegheny and Ohio had rolled past Pittsburgh without causing serious difficulty.

High water was reported at Rochester and Midland, Pa.; East Liverpool and Steubenville, Ohio; and Weirton and Wheeling, W. Va. Wheeling Island and Wheeling Downs race track were partly under water. Most residents had moved to high ground well in advance.

No casualties have been reported.

The most serious danger came from heavy river barges which broke their moorings and swept down river. At least 48 broke loose at Aliquippa and were carried as far as Steubenville.

Many banged into bridge piers and sank. Others ran aground and some hung up on the numerous locks and dams. There were no reports of serious bridge damage.

Ohio Towns Bracing For High Water

COLUMBUS, Ohio (AP)—Down along the banks of Ohio's rain-choked rivers whole communities waited today, bracing themselves for the terrible flood crests that have already brought death and destruction and untold misery to tens of thousands upstream.

At least 13 persons have died so far from the floods, and maybe more. No one can estimate the property damage. The destruction has been vast as the rivers, some small, some wide and deep, all turbulent, spilled over and boiled through the towns and cities in their paths.

As they tumble downstream, the rivers are threatening still other communities — McConnellsville on the Muskingum River, for example, and Chillicothe on the Scioto.

Down along the southern rim of the state the mighty Ohio River is adding another threat. The Weather Bureau forecasts a crest of 57 or 58 feet—5 to 6 above flood-stage — by Monday. Generally, though, it takes 8 or 9 feet more to do any real damage.

Columbus and Cleveland, among the major cities, were drenched and puddled-stained but otherwise out of flood danger. Cincinnati was never seriously threatened.

Zanesville, Warren, and Fremont were the hardest hit Thursday. Zanesville, at the confluence of the Muskingum and Licking Rivers, had 2,000 evacuees.

At Warren, the Mahoning River burst into the southern part of town and left 600 homeless.

At Fremont, 1,000 fled as the Sandusky River overflowed its banks.

Department Store Sales Up For Week

DALLAS (AP) — Sales of Texas department stores gained an average of 2 per cent in the week ended Jan. 17, the Federal Reserve Bank of Dallas said today.

The average was up, compared against sales the previous week, despite a 10 per cent decline reported for Houston stores. Those in El Paso and San Antonio gained 8 per cent, Fort Worth 6 and Dallas 5.

Labor Relations Trouble Forecast

By NORMAN WALKER

WASHINGTON (AP)—A stormy year in labor relations is forecast for 1959 by the country's top labor trouble shooter, Joseph F. Finnegan.

Finnegan, director of the Federal Mediation and Conciliation Service, gave out that appraisal even before the AFL-CIO announced a renewed drive to boost worker wages this year.

The big labor union federation, claiming 14 million members, said it emphatically disagrees with disagrees with President Eisenhower's wage hold-down plea and other economic views.

It contended that overly high prices are responsible for inflation and that the influence of wages on prices has been infinitesimal. New wage boosts, the AFL-CIO said, will help buoy the economy through increased purchasing power rather than do harm.

A statement issued Thursday by the AFL-CIO's Economic Policy Committee, headed by auto union leader Walter Reuther, said Eisenhower's recent budget and economic messages to Congress practically ignore the country's four million unemployed and below-capacity industrial production.

"At the very time when the American economy should be devoting its great material assets to facing the economic challenge of the Soviet Union," Reuther's group said, "the President has failed to set economic goals for the United States as required by the Employment Act of 1946."

It said 20 per cent of U.S. productive capacity is idle, living standards for millions of Americans remain intolerably low, and Soviet production advances are challenging the productive power of the free world.

Yet, it added, in America "stagnation apparently does not unduly disturb the administration."

WEATHER

SNYDER TEMPERATURES: High Thursday, 56 degrees; low, 14 degrees; reading at 7:30 a.m. today, 26 degrees.

East, South Central and North Central Texas: Considerable cloudiness and slowly rising temperatures through Saturday.

West Texas: Partly cloudy through Saturday with slowly rising temperatures.

Gulf: Easterly winds 10 to 20 m.p.h. through Saturday with partly cloudy weather.



REV. HARRY VANDERPOOL

Scout Posts For District Filled Here

The Rev. Harry Vanderpool has been named district chairman and R. C. Patton district commissioner by the Lone Buffalo District of the Boy Scouts of America here.

The election of the two will be confirmed by the executive board of the Buffalo Trail Council at the annual council business meeting tonight in Pecos.

Rev. Vanderpool is pastor of the First Methodist Church. As district chairman he succeeds Wayland G. Holt, district attorney.

Patton is manager of Higginbotham-Bartlett Lumber Co., and he succeeds Dan Cotton, county clerk, as district commissioner.

Col. Homer Garrison, director of the Texas Department of Public Safety, will be main speaker at the annual meeting and banquet, which will be at 6:30 p.m. in the community building in Pecos.

At the banquet, the Lone Buffalo District of Scurry, Mitchell and Borden Counties will be recognized as having earned the "Top District" award for the fourth consecutive year.

About 400 persons representing the 18 counties of the council will attend tonight's meeting, where Silver Beaver awards will be presented to some five or six outstanding volunteer workers in the council.

R. Virgil Mott, education and music director for the First Baptist Church here, will lead singing at the meeting.

Others attending from here will be Rev. and Mrs. Vanderpool, Mr. and Mrs. Lyle Deffebach, Mr. and Mrs. H. L. Wren, Patton Damon C. Worley, Mr. and Mrs. B. J. Bartels, Mr. and Mrs. Doyle Gallman, and Joe Bohannan, district scout executive.



R. C. PATTON

Art Newcomb Service Set

Funeral services will be held at 10 a.m. tomorrow in Hamlin for Art Newcomb, 56, a Hamlin rancher and brother of Mrs. R. W. Watts, east Thirty-seventh Street.

Mr. Newcomb died at 1 a.m. yesterday at Hamlin Memorial Hospital after a long illness.

He was born Jan. 31, 1902, in Albany. On Jan. 15, 1941, he married Millie Tschirhart in El Paso. They have lived at Hamlin since 1942. He was a member of the First Methodist Church in Hamlin and of the Cattle Growers Association.

The Rev. Edmund W. Robb, pastor of the First Methodist Church in Hamlin, will officiate in services at that church, assisted by the Rev. Calvin Bailey, pastor of the First Baptist Church there. Burial will be in Hamlin East Cemetery under direction of Hamlin Funeral Home.

Survivors also include the widow, his mother, Mrs. Tull Newcomb of Stamford; a brother, Jay Newcomb, of Odessa; and four other sisters, Mrs. Troy Murray of Prescott, Ariz.; Mrs. Leo McKeever of Stamford, Mrs. Filo Cothren of Williams, Ariz., and Mrs. Daryl Price of Abilene.

HOSPITAL NOTES

COGDELL MEMORIAL

ADMISSIONS — L. L. (Pat) Moore, Box 103, Ira; Asencion Perales, Box 342; Ina Ruth McGhee, 2413 Avenue R; Edward Shuler, 1204 Twenty-first Street; Darrell Sturdivant, Route 2; Johnny Pherigo, 109 Twenty-fifth Street; Nancy McClelland, 1902 Coleman; Virginia Love, 516 East Highway.

DISMISSALS — Hazel Berry, 601 Twenty-ninth Street; Merle Roberts, Route 3, Box 212; Dorothy Bonner, Route 2; Craig Spitzer, Route 1; Dewey Lilley, Snyder; Raymond Weber, 2307 Avenue I; Laveta Owen, Route 3; Geroge Owen, Route 3; Ida Sellars, Snyder; Delores Medford, 403 Thirty-third Street; T. L. Carter, Snyder; Darrell Rains, 208 Thirty-first Street; Troy Day, Route 3.

THE SCURRY COUNTY TIMES

Published every Friday in Snyder, Texas by the Feather Printing and Publishing Co., Inc., at Snyder, Texas.

Entered as second-class matter at the Post Office at Snyder, Texas.

HERBERT FEATHER, Publisher

SUBSCRIPTION RATES: in Scurry, Nolan, Kent, Fisher, Garza, Howard and Borden Counties $4.00 per year.

All other Texas counties $5.00 per year. Outside Texas $6.00 per year.

Other rates on request.

MEMBER OF THE ASSOCIATED PRESS

The Associated Press is exclusively entitled to use for republication all news dispatches credited to it and not otherwise credited to this newspaper also local news published herein.

Any erroneous reflection on the character, standing or reputation of any person which may appear in the columns of this paper will be cheerfully corrected upon being brought to the attention of the management.

All unsolicited articles, manuscripts, letters and pictures sent to the Scurry County Times are sent at the owner's risk and The Scurry County Times expressly repudiates any liability or responsibility for their custody on return.

The publishers are not responsible for copy omissions, typographic errors or unintentional errors that may occur other than to correct in the next issue after it is brought to their attention.

Murder Trial Is Scheduled

LUBBOCK (AP)—The murder trial of Roosevelt Wiley, 26, Odessa Negro charged in the fatal knifing of L. H. Canada, San Angelo milk route man, was set yesterday for March 2 in 72nd District Court here.

Judge Victor Lindsey set the trial date after the case was transferred from Coke County.

Dist. Atty. Justin Kever said he will ask the death penalty.

Canada was slain on the highway southeast of Sterling City Oct. 24 by two Negroes after they robbed him.

Wiley and Willie MacDade, 16, of Odessa were arrested in Big Spring after they went on a spending spree in the Negro district shortly after the slaying.

TODAY'S MARKETS

FORT WORTH (AP)—Hogs 50; steady to 25 lower; choice 17.50.

Sheep 600; steady; good and choice lambs 16.00-17.00; wooled lambs 16.50; shorn lambs 17.00.

Cattle 50; calves 25; steady; medium and low grade fat cows 13.00-19.00; medium to good calves 24.00-32.00; lower grades 18.00-23.00; medium to good stocker calves 26.00-31.50.

NEW YORK (AP)—Cotton was 5 to 35 cents a bale lower at noon today. March 34.63. May 34.86. July 34.56.

STOCK AVERAGES

Compiled by The Associated Press

	Ind	Rails	Util	60 Stks
Previous day	317.7	142.9	98.1	219.5
Week ago	316.5	143.7	98.1	218.3
Month ago	305.8	135.4	94.0	210.6
Year ago	321.6	87.2	75.3	142.6

NEW YORK (AP)—Airlines rose in an irregularly lower stock market at the opening today. Trading was active. Most changes were narrow.

Eastern Air Lines rose ¾, American Airlines was up ⅝ and Boeing gained ¼. U.S. Steel was off ⅛. Bethlehem off ⅝ and Standard Oil (New Jersey) off ⅛.

Two Dallas Youths Are Injured Fatally

ARLINGTON, Tex. (AP)— Two Dallas youths were injured fatally today when a car being chased at high speed by police crashed into a street barricade.

They were Anson J. McGee III and Rodney Tanner Allen, both 15.

Police Sgt. Bob Watt said the chase started after the youths pulled away from an officer questioning them about a minor traffic violation. He said the speedometer on the car was stuck at 102 miles [illegible]

The car caught fire and officers rushed in attempts to get the [illegible] out. They were unable to get [illegible] after about [illegible] minutes.

Thieves Work Fast

DETROIT (AP)— Bar operator Mahism Agemy came back from a fruitless chase of a man who stole his coat Thursday and found a second thief had rifled the cash drawer of $115.

Appliance Sales Rise Here In '58

Sales of electrical appliances rose during 1958 in Snyder about 10 per cent over the previous year, Bill Brown, manager here for Texas Electric Service Co., said as the company had its annual banquet for appliance dealers last night at Sallie's Dining Room.

Several factors contributed to the increase, Brown said, including residents' buying built-in appliances to replace their standard equipment. The popularity of the built-ins caused many to buy these appliances earlier than they would have ordinarily replaced their older ones, the TESCO man siad.

There were also many other contributing factors, including the increasing popularity of dishwashers, clothes dryers, television and high fidelity record players.

Speaking at the banquet, attended by 28 persons, were Brown and Daylon Bruce of Sweetwater, district sales representative for TESCO, who works with appliance dealers.

Brown told the group about plans for the new display kitchen which will be included in the new headquarters of TESCO new being built here.

The kitchen will be complete with many types of electrical appliance.

A fulltime home economist will also be assigned to the Snyder office when the new building is complete.

Brown said present plans call for the building to be complete and ready for TESCO about March 1.

Civil Rights Probes Set In Louisiana

BATON ROUGE, La. (AP) — The U.S. Civil Rights Commission expects to move into Louisiana soon to investigate complaints that Negroes were denied voting rights.

Staff director Gordon Tiffany of the commission said so yesterday, and Atty. Gen. Jack Gremillion of Louisiana notified Tiffany of a 1958 act of the state Legislature which named the attorney general as defense counsel for registrars of voters under fire from federal agencies.

Tiffany said he would tell Gremillion before he interviews any registrar in Louisiana. He is a former attorney general of New Hampshire.

Tiffany said, "We have had complaints that Negroes were denied their rights in Louisiana, but complaints are getting to be commonplace in our office.

"We have had more than 500 complaints over the south, with 100 sworn to in affidavits.

Vote purges by citizens councils in Louisiana several years ago stripped thousands of voters from registration rolls on the grounds they did not meet qualifications. The FBI investigated, but federal grand juries returned no indictments.

Tiffany said the commission would use its investigators, not FBI agents, in digging nto alleged denal of voting rghts. He explained that it was the agency's job to investigate and report to Congress, not to undertake enforcement.

Commission hearings in Alabama resulted in defiance by a state judge and a federal court order to produce registration records. The state judge was cited for contempt, and the issue is still in the courts.

In Louisiana the "watch dog" committee on segregation is meeting with registrars of voters and instructing them in means of enforcing registration laws to slow Negro registration.

Freight Train Catches Fire

MONROE, La. (AP)—A northbound Missouri Pacific freight train caught fire shortly before midnight, with 32 cars derailed and several others exploded or burned.

The train, carrying a cargo of rubber and chemicals, caught fire when a journal box in one of the axles of one car overheated and ignited. The car plunged from the tracks, pulling 31 others with it.

A tank car loaded with liquid gas exploded, along with other cars filled with molasses and other chemicals.

Firefighters said the heat was so intense several of the derailed cars partially melted. They said it was impossible to fight a chemical fire with water and they were trying to contain the blaze.

A sheriff's office car on patrol was cruising along the highway beside the train when a deputy noticed the journal box overheating. Efforts to warn the engineer failed.

A railroad official at the scene after daybreak estimated the loss at a million dollars. Several lengths of track were torn up.

All railroad traffic was halted and officials said it probably would be some time before normal operations could be resumed. Highway traffic was detoured around the area all through the night.

Living Costs Dip Slightly

WASHINGTON (AP) — Living costs dipped two-tenths of one per cent in December—their first decline since August.

Lower prices for food, automobiles and clothing overbalanced increases in rents, other housing items, medical care and other consumer costs.

The Bureau of Labor Statistics price index declined to 123.7 per cent of the 1947-49 average, the base.

In reporting this today, the bureau noted the index stood 1.7 per cent higher than December, 1957.

The December index was exactly the same as that of last September and last June.

Some 700,000 workers whose pay rates are geared to quarterly and semiannual adjustments of the index consequently will receive no change in pay.

Bubble Bath Given To Vacuum Cleaner

MEMPHIS, Tenn. (AP)—When the children spilled a big container of bubble bath powder all over the floor, Mrs. Vernon Reed came along with her vacuum cleaner to clean it up.

Her cleaner is one of those that filters everything through a tank of water. Although it has been cleaned out three times since then the machine still whips up a frightful froth everytime its turned on.

Grandmother, Girl Stabbed By Mechanic

DALLAS (AP) — A mechanic stabbed a girl and her grandmother in their home in a fashionable North Dallas area early today.

Linda Charnick, 13, was stabbed twice in the back—one of the thrusts piercing a lung—as she lay sleeping.

Her grandmother, Mrs. Rosa Smith, 60, who heard the girl's screams and ran to the bedroom, was stabbed in the left chest.

Police looked for a former roomer in the home.

The girl was able to tell a little: "I woke up and he was pounding me on the back. He had his hand over my mouth."

The girl was able to scream, however, and when her grandmother ran into the room, the man stabbed her—then ran out before the grandfather, Louis Smith, or the girl's brother, Jackie, 10, were roused.

Patrolmen C. F. Goodson and T. F. Moore put compresses on the victims' wounds. Both were considered in "satisfactory" condition today.

The patrolmen noted the girl had grease on her face, possibly from the attacker's hands.

Smith and Jackie said the suspected man came to their home about 7:15 p.m. yesterday and asked if he could spend the night there. He said he had about $90 and was afraid to stay in a hotel.

The family consented to allow the former roomer to sleep on the couch, and after watching television until about 9:30 p.m., all retired. The attack hapened at about 2:40 a.m.

No one could give a reason.

Boy, 7, To Get Sight

SAN FRANCISCO (AP)—Buddy Thornhill, 7, who has undergone 11 eye operations, is going to see clearly — possibly within two months.

Dr. William J. Ferguson Jr., a specialist who treated the Natchez, Miss., youngster for glaucoma here, told newsmen that Thursday.

Mrs. Louis A. Thornhill, practically in tears, added: "You know what Buddy is doing right now He's chasing a balloon in our hotel room."

His mother said that Buddy, whose real name is Hugh, could detect only light previously but now could see colors.

Buddy may never need another operation, Dr. Ferguson said. The youngster's right eye was taken out in a previous operation.

Buddy's trip here with his parents was financed by Natchez residents.

The Thornhills arrived Jan. 14 and Dr. Ferguson has been examining and treating the youngster since then. The youngster's 7th birthday was the 15th, the day Dr. Ferguson told him there was hope that he would see.

PUBLIC RECORDS

FILED IN CIVIL DISTRICT COURT:

James W. Greene vs. W. B. Greene and others, trespass to try title.

WARRANTY DEEDS RECORDED:

Mr. and Mrs. Dortha Lee Hart to Mr. and Mrs. R. Parks Nichols, lot 27, block G, Towle Place addition, except minerals.

Donna Huckabee, Taylor County, Mr. and Mrs. Joe R. Hale, Taylor County, and Mr. and Mrs. Jay R. Huckabee to Maurice Brownfield, west 90 feet of lot 3, block 3, Blankenship addition.

Mr. and Mrs. Oscar Boyd to Roy V. Lashaway, lot 12, block 22, Bootheland West subdivision.

Cora Mae Rinehart to Olin W. Lewis, lot 1, block 52, Town of Hermleigh.

NEW VEHICLES REGISTERED:

Chevron Oil Co. from J. B. Wilde Chevrolet, 1959 Chevrolet pickup.

R. C. Lunsford from Eiland Motor Co., 1959 GMC pickup.

D & M Casing Pullers from Wilson Motors, 1959 Ford four-door.

Gilchrist Drilling Co. from Lamb Chevrolet Co., 1959 Chevrolet four-door.

John Billy Koonsman from McEwen Motor Co., Big Spring, 1959 Buick convertible.

Two Fires Causes Damage Thursday

Slight damage was caused by fire in a residence here at noon yesterday, and a storage building was destroyed five miles east of Snyder about 3 o'clock.

The noon fire was in a house owned by Arthur Townsend Sr., and occupied by the H. W. Cameron family. It is located in Bootheland addition in north Snyder. The fire was caused by a leaky rubber gas connection hose. The wall was slightly damaged above the gas jet.

The storage building destroyed was at the D. M. Pogue farm occupied by the Horace Davis family south of Plainview school house five miles east of Snyder on the Roby highway.

UT Building Is Damaged

AUSTIN (AP)—The Department of Drama building, oldest building on the University of Texas campus, was heavily damaged today by an early-morning fire.

The blaze, discovered shortly after 7 a.m. by two custodians, burned out much of the inside of the building and heavily damaged the university's wardrobe collection, one of the most extensive in the nation.

No damage estimate was available.

The four-story brick building was built in 1902 and for many years was a women's dormitory. In recent years it was used by the Department of Modern Languages before being turned over to the Drama Department in 1952.

Hermleigh Hosts Loraine Tonight

HERMLEIGH, Jan. 23 — Hermleigh and Loraine will meet in a District 6-B doubleheader here Friday night.

The girls games will open festivities at 6 p.m., to be followed immediately by the boys game.

The Cardinals will be seeking to return to the winning ways after losing their first district decision to Westbrook Tuesday.

Carlos EL RANCHO

Now Open at 500 E. Hwy.

SPECIALIZING IN:
MEXICAN FOOD

We Also Serve
CHOICE STEAKS - JUICY FRIED CHICKEN
FOR RESERVATION—PHONE HI 3-9169

Mr. & Mrs. Carlos Mijares—Owners

TELEVISION LOG

Fri., Sat., Sun. Programs

KMID-TV Channel 2 — Midland

FRIDAY		SUNDAY
4:00—Comedy Time	10:30—Count of Monte	10:00—Industry On Parade
4:15—Two-Gun Playhouse	11:00—Ramar	10:15—Christian Science
5:30—Cartoons	11:30—Frontiers of Space	10:30—This Is The Life
5:45—NBC News	11:45—Country Style	11:00—Church Service
6:00—Sports	12:00—Get Set Set	12:00—Oral Roberts
6:15—News	12:30—Big Picture	12:30—The Christophers
6:25—Weather	1:00—Pro Basketball	1:00—Million Dollar Movie
6:30—Jim Bowie	3:00—Champion Bowling	2:30—Kingdom of Sea
7:00—Pioneer Jamboree	3:30—Meldoy Vagabonds	3:30—Wide Wide World
7:30—Life of Riley	4:30—Frontier Theatre	4:30—"Hemo, Magnificent
8:00—Highway Patrol	5:30—Temple Bapt. Church	5:00—Meet The Press
8:30—The Thin Man	6:00—Dan Smoot Report	5:30—Disneyland
9:00—Cavalacde of Sports	6:15—Pastor's Study	6:30—Sally
9:45—Comment	6:30—Telephone Time	7:00—Steve Allen
10:00—News, Wthr., Sports	7:00—Perry Como	8:00—Dinah Shore
10:20—Lawrence Welk	8:00—Silent Service	9:00—Loretta Young
12:00—Sign Off	8:30—Wyatt Earp	9:30—Boots & Saddles
SATURDAY	9:00—Amateur Hour	10:00—News & Sports
9:00—Cartoon Clubhouse	9:30—Your Hit Parade	10:10—Weather
9:30—Ruff and Reddy	10:00—News, Wthr., Sports	10:15—Late Show
10:00—Fury	10:20—Late Show	12:00—Sign Off
	12:00—Sign Off	

KCBD-TV Channel 11 — Lubbock

FRIDAY		
4:00—Channell 11 Mat.	10:00—Fury	10:45—Movie
5:30—Hospitality Time	10:30—Circus Boy	SUNDAY
6:00—News	11:00—True Story	12:25—Sign On
6:10—Weather	11:30—Dectective's Dairy	12:30—Catholic Hour
6:15—Here's Howell	12:00—Ad. in Hand Arts	1:00—Pro Basketball
6:30—Rin Tin Tin	12:30—MGM Theatre	3:00—Bob Hope Showe
7:00—Disneyland	2:00—Okla.-Okla. State	4:00—Dee Weaver
8:00—M Squad	4:00—MGM Theatre	4:30—What's Your Bid
8:30—Thin Man	5:30—Bowling Stars	5:00—Meet The Press
9:00—All Star Basketball	6:00—Lone Ranger	6:00—Maverick
10:00—Restless Gun	6:30—People are Funny	5:30—T B A
10:30—News	7:00—Perry Como	7:00—Steve Allen
10:40—Weather	8:00—Black Saddle	8:00—Dinah Shore
10:45—Sports	8:30—Cemarron City	9:00—Loretta Young
10:50—Movie	9:30 D. A.'s Man	9:30—Highway Patrol
	10:00—Californians	10:00—Arthur Murray
SATURDAY	10:30—News	10:30—News
8:00—Roy Rogers	10:40—Weather	10:40—Weather
9:00—Howdy Doody	10:45—Sports	10:45—Sports
9:30—Ruff and Reddy		10:50—Movie

CHANNEL 4-12-13

Station Programs Same—Except Where Channel Number Shown

FRIDAY		
4:00—Progress Parade	10:00—Heckle & Jeckle	12:00—13—Liberace
4:15—Take Five	10:30—F. Alfalfa's Pals	12:45—13—Industry Parade
4:20—13—Feature News	11:00—Hall Concert	12:30—Christian Science
12—Cartoon Circus	11:30—Saturday Matinee	1:00—13—Christophers
4—Cartoon Circus	12:00—Cartoon Circus	1:25—12 & 4—Sign On
4:30—Cartoon Circus	1:00—Bro Hockey	1:30—This is the Answer
5:00—Looney Tunes	3:30—Champion Bowling	2:00—13—As We See It
6:00—13—News, Wthr., Fea	4:00—Camera Three	13—This Is The Life
12—News, Wthr., Fea	4:30—Popeye Theatre	4—This Is The Life
4—Cosden Farm Ed.	5:00—Popeye Theatre	2:30—Martin Luther
6:15—Doug Edwards	5:00—13—C—Performance	4:15—13—Cartoon Circus
6:30—Your Hit Parade	12—C—Performance	12—Cartion Circus
7:00—13—Rawhide	4—Industry Parade	4—Sacred Hymns
12—Disneyland	5:45—13—C—Performance	4:30—Amateur Hour
4—Rawhide	12—C—Performance	5:00—13—Small World
7:30—13—Rawhide	4—News	12—Small World
12—Disneyland	6:00—13—I Love Lucy	4—Walt Disney
4—Rawhide	12—Lone Ranger	5:30—13—20th Century
7:30—4 Jackie Gleason	4—I Love Lucy	12—20th Century
8:00—13—Phil Silvers	6:30—Perry Mason	4—Walt Disney
9:00—Line Up	7:30—Dead or Alive	6:00—Lassie
9:30—13—Person to Person	8:00—13—Gale Storm	6:30—Jack Benny
12—Phil Silvers	4—Gale Storm	7:00—Ed Sullivan
9:30—4—Playhouse	12—Colonel Flack	8:00—G.E. Theatre
10:00—New, Weather	8:30—Rave Gun	8:30—Alfred Hitchcock
10:30—Man Without a Gun	9:00—Gun Smoke	9:00—Keep Talking
11:00—Movie	9:30—Goodyear Theatre	9:30—13—Rescue
12:30—Sign Off	12—Whirlybirds	12—David Niven
SATURDAY	4—Whirlybirds	4—Rescue
8:20—Sign On	10:00—Lawrence Welk	10:00—What's My Line
8:25—News	11:00—Movie	10:30—Final Edition
8:30—Captain Kangaroo	12:30—Sign Off	10:45—13—20th Cent. Fox
9:30—Mighty Mouse	SUNDAY	10:45—12—20th Cent.
	10:50—1st. Methodist Ch.	4—Sign Off
		12:00—13—Sign Off

KRBC—TV CHANNEL 9, ABILENE

FRIDAY		
5:30—Little Rascals	10:10—Weather	2:00—College Basketball
6:00—News	10:15—Command Performan	4:30—Command Performan
6:10—Weather	SATURDAY	6:00—Buckskin
6:15—NBC News	9:00—Howdy Doody	6:30—People are Funny
6:30—Boots & Saddles	9:30—Ruff & Reddy	7:00—Perry Como
7:00—Ellery Queen	10:00—Fury	8:00—Bob Cummings
8:00—M Squad	10:30—Circus Boy	8:30—Texas Cirriculum
8:30—The Thin Man	11:00—True Story	9:30—Country Time
9:00—Cavalcade of Sports	11:30—Detective's Dairy	10:00—News
10:00—News	12:00—Watch Mr. Wizard	10:10—Weather
	12:30—Com. Performance	10:15—Conmand Performan

CANYON
DRIVE-IN
Ph. HI 3-7212 Big Spring, Hwy.

Tonight & Saturday



Paramount presents
CARY GRANT
SOPHIA LOREN
HOUSEBOAT
TECHNICOLOR
MARTHA HYER · HARRY GUARDINO

Second Feature



RKO RADIO PICTURES PRESENTS
"TENSION AT TABLE ROCK"
STARRING
RICHARD EGAN · DOROTHY MALONE
CAMERON MITCHELL TECHNICOLOR

Plus Color Cartoon

E. E. COCKERELL, M.D.
Rectal, Skin and Colon Specialists
Office Phone OR 4-3952
Res. Phone OR 4-4938
118 Victory Street
Abilene, Texas
PILES TREATED WITHOUT SURGERY
Fissure Fistula and Other Rectal Diseases Successfully Treated
See Us For Colonic Treatment
Snyder—Dr. Helms Office, Sun., Jan. 25, From
12 Noon to 4 p.m.

Snyder Theatres Present
Today And Saturday:

PALACE

MEXICO'S RAGING ROBIN HOOD!



VILLA!!
COLOR by DE LUXE
CinemaScope
BRIAN KEITH
CESAR ROMERO
MARGIA DEAN
and
RODOLFO HOYOS Jr.
Produced by
PLATO A. SKOURAS
Directed by
JAMES B. CLARK
Written by
LOUIS VITTES

Starlite DRIVE-IN THEATRE
EAST HIGHWAY ● PHONE 1-5843

THE BIG MAN GUN-WHIPS UP HIS BIGGEST!

the wildest violence of a best-seller ignites the screen!



COLUMBIA PICTURES presents
RANDOLPH SCOTT
BUCHANAN RIDES ALONE
IN COLUMBIA COLOR
Craig Stevens · Jennifer Holden · Barry Kelley · A SCOTT-brown PRODUCTION

SECOND FEATURE
FIRST SNYDER SHOWING!
"HELL DRIVERS"
ACTION DRAMA
STARRING STANLEY BAKER
Plus Color Cartoon

We Buy and Sell
USED FURNITURE
FLOOR SANDERS AND POLISHERS FOR RENT
Barrow Furniture Co.
2112 25th Street
Snyder, Texas

Feather Printing
for all your printing needs
Ph. HI 3-6331
1907-25th Street

ADMIT ONE
A ticket to many hours of entertainment and information!
Redeem Anytime From 6 a.m. to 11:00 p.m.
DIAL KSNY 1450
Radio Snyder
Complete Schedule
Of Texas Tech
RED RAIDERS
Basketball Schedule
Dial HI 3-9322



CHEESE SPECIAL: Here's a Camembert set out on celery stalks and ready as a delightful snack. In its most customary serving, the cheese is a fine windup to a meal, spread on crackers and consumed with an apple or any fresh fruit.

Cheese For A Dessert Change

By CECILY BROWNSTONE
Associated Press Food Editor

Cheese, for dessert and snacktime, is in fashion.

Americans traveling abroad have discovered how good intriguing varieties of cheese taste when they are served at the end of a meal. Others of us, conscious of nutrition and calories, like to offer cheese at snacktime.

One of the most delightful varieties of cheese is Camembert. Although French in origin, it has been made in this country since the last century. Because it's a whole milk cheese, it supplies vitamin A; like other cheese it also offers protein of the best quality, calcium and riboflavin (one of the B vitamins). A small (1 one-third ounces) wedge of Camembert plus an apple will give you valuable nutrients and together they contain only half the calories of, say, a piece of pie.

If you want to taste this delectable cheese at its best, allow it to stand at room temperature before serving. And be sure to eat its slightly crusty rind — it's edible and delicious. The inner creamy portion of the cheese — almost fluid when fully ripe — has a melting quality on the tongue.

Camembert, like other soft cheese, should be refrigerated until you are ready to serve it. If you buy it in a half-circular box, containing three foil-wrapped wedges, keep it in this covered container during the refrigeration. You'll notice that the box is stamped with a month and a day, with the direction that the cheese be used before this date. That's because Camembert is a "continously ripening" cheese! Its surface mold keeps ripening it, changing its chalky color to a golden one, softening its texture and developing its flavor.

When recently we stuffed celery with a Camembert mixture it made a big hit with our family and friends. And the combination can do triple duty. You may serve it as a first course with tomato juice or some other beverage. Or you may arrange it on salad greens accompanied by French dressing as your salad course. Or you can serve it along with crackers, fruits and nuts at snacktime.

Camembert Stuffed Celery

Ingredients: 1 package (3 ounces) cream cheese, 2 wedges (1 one-third ounces each) Camembert cheese, 2 to 3 small stalks of white celery, paprika, halved Macadamia nuts.

Method: Have cream cheese and Camembert at room temperature; cream together and force through a fine sieve; refrigerate. Break stalk of celery into branches, wash and dry thoroughly. Trim, but leave some of the leafy tops on the small branches near the heart. Partly fill celery branches with cheese mixture. Sprinkle with paprika. Garnish with halved Macadamia nuts, pressing them down. Celery may be cut into 3-inch wedges before or after stuffing if desired.

County Line H-D Meeting Held Tuesday

CUTHBERT (Spl.) — The County Line Home Demonstration Club met at the clubhouse Tuesday with their new president, Mrs. Cecil Erwin.

The following committees were appointed: Recreation — Mrs. A. P. Morris; Civil Defense, Mrs. J. B. Aurty Finance, Mrs. Linden Solomon; Triple E Safety and Health, Mrs. L. A. Browne; 4-H, Mrs. Cecil Erwin; Food demonstrators, Mrs. L. A. Brown and Mrs. Morris; Clothing, Mrs. W. W. Hester and Mrs. Solomon.

Mrs. Linden Solomon is secretary-treasurer.

Miss Ruby Butts led the program on clothing, demonstrating the proper form of attaching zippers, putting in gussets and finishing belts.

The group presented their outgoing president, Mrs. W. W. Hester with a vase in appreciation of her service.

Refreshments were served to the following members: Mrs. Cecil Erwin, Mrs. W. W. Hester, Mrs. A. P. Morris, Mrs. L. A. Browne, Mrs. Linden Solomon, and Miss Butts.

Miss Wright To Get Nurse's Cap In Rite

Janie Wright, daughter of Mr. and Mrs. W. R. Wright, 2308 Thirty-second Street, was to receive her nurse's cap in a special "capping program" Friday night in Dallas at the Park Cities Baptist Church.

Miss Wright has completed three semesters of study and will become a registered nurse, ready to begin clinical training at Parkland Memorial Hospital in Dallas.

Also, Miss Wright is a sophomore student at Texas Women's College, Denton, and will continue her work toward a bachelor degree there while working part-time at the Dallas hospital.

A 1957 graduate of Snyder High School, Miss Wright was a Distributive Education student while in high school and worked as a nurse aide at Snyder Clinic-Hospital.

Texas H-D Club Council Holds Meeting Wed.

The Texas Home Demonstration Clubs Council met at 2 p.m. Wednesday at the office of the County Home Demonstration Agent.

Mrs. Mozell Roggenstein, council chairman, presided.

Committee reports and recommendations were discussed and approved and Miss Butts read the constitution of the council.

Mrs. I. T. Huckabee read the standing rules. Twenty - two members representing nine clubs were present.

The State Convention for Texas Home Demonstration Clubs will be held in Galveston, Sept. 16, 17 and 18, 1959.

Mary Carrol Hanson Honored With Party

HERMLEIGH (Spl.) — Carolyn Stuckey and Ramona May were hostesses to a surprise birthday party honoring Mary Carrol Hanson Saturday afternoon in the home of Rev. and Mrs. Stuckey.

After gifts were opened and refreshments served the group attended a show in Snyder.

Those present were Carroll Jean Beinhauer, Linnie Thomason, Carole Chorn, LaVon Richburg, Della Davis, Iva Joe Chitsey, Mavis and Virginia Hanson, Kay Glass and Linda Vest.

For Convenience

Grate some of the hard cheeses such as Parmesan or Romano and keep covered, in a jar, in your refrigerator. They can be used to add subtle and wonderful flavoring — and protein — to many foods such as vegetables, salads, soups or meats.

WOMEN'S CALENDAR

FRIDAY

Altrurian Club meets at 3 p.m. at Martha Ann Club with Mrs. J. C. Dorward, hostess.

Ladies Golf Association meets at 1 p.m. at the Country Club.

The Order of Eastern Star Study Club will meet at 7:30 p.m. at the Masonic Hall.

SATURDAY

Childrens story hour at Scurry County Library, 9:30 to 10:30 a.m.

SUNDAY

Luncheon at the Martha Ann Woman's Club. Reservation deadline 5 p.m. Saturday.

French Dress Designers Should Make Trips To America Often

Associated Press Women's Editor

NEW YORK (AP) — Every French designer should be required to make periodic trips to America, says Mme. Yvonne Minassian, a petite and knowing blonde who has been with the House of Dior in Paris since its inception.

I talked with Yvonne during the first afternoon's showings of New York spring fashions, staged for 200 members of the nation's fashion press.

As the fresh, youthful — and mass-produced — fashions paraded down the runway, the French-woman's eyes sparkled with appreciation.

"The things are charming," she said. "Anyone would like to wear them. Here in America they work on trends that are needed, I think, while in Paris they just design."

What America will wear next spring was evidenced in the day's showings by such designers as Anne Fogarty, Nettie Rosenstein and Wilson Folmar of the House of Edward Abbott. Yvonne applauded as the new Fogarty designs appeared — fresh, flattering shirtwaist dresses in gay silk prints, capsule sheaths in flannels and linens, sheer, full-skirted date dresses for the young in heart.

When it was announced that these dresses retailed at from $40 up, Yvonne gasped: "How lucky you are, you Americans!"

This alert ambassador of French fashion gives full credit to American know-how in making smart, wearable clothes available to the public at prices within the average budget. But she isn't selling French fashion short.

"I can see in many of these so-beautiful dresses inspirations from the last Paris collections," she said. "But they have been adapted so skillfully to the American taste. They are not copies. This I do not mean, but the original feeling perhaps was born in Paris."

Yvonne is happily and recently married, has a young stepson to whom she is devoted, spends summer vacations at her villa in the south of France, takes winter vacations in Switzerland, and comes to America at every opportunity.

"One must come here to keep up with the world — and to know what to sell American buyers," she says.

NEWS FROM HERMLEIGH

By MRS. OCIE VEST

Mr. Paul Vess spent a few days here last week with his brother, Mr. and Mrs. W. A. Vess and sister, Mr. and Mrs. Grover Barns before returning to the Veterans Hospital, Big Spring.

Mr. and Mrs. Buell Lewis visited Sunday afternoon in the home of his brother, Mr. and Mrs. Olan Lewis in Snyder.

Mrs. W. T. Stevenson was returned to her home from Johnson Hospital in Loraine Saturday. She broke her ankle Wednesday.

B. D. Smith, Mrs. Boyce Jones and Mr. John Zalman who are all in Simmons Memorial Hospital, Sweetwater are reported to be doing nicely.

Mr. and Mrs. Buck Craft and girls of Post spent Sunday in the home of his parents, Mr. and Mrs. T. D. Craft.

Mr. Frank Groves was taken to Pecan Grove nursing home in Sweetwater where he will make his home.

We regret to loose from our community, Mr. and Mrs. D. R. Knight and girls, who moved to Texarkana Monday.

Supper guests in the home of Mrs. Clara Myers and Ray Wednesday night were, Mr. and Mrs. Buell Lewis, Clinton and Roy, Mr. and Mrs. Duglas Vinyard and children, Bobby Bruce and Mrs. Quest Withers and boys.

Mrs. Clara Myers and Ray, and Mr. and Mrs. Quest Withers and boys spent Sunday in Slaton where they visited Mr. and Mrs. E. D. Robinson.

Mrs. Hattie Bishop, mother of Mrs. H. E. Robbins was released from Cogdell Hospital Wednesday.

Those visiting Mr. and Mrs. W. A. Voss Sunday afternoon were Mrs. Tommy Murdock of Odessa, Mr. and Mrs. Edd Voss and Troy Bowen of Sweetwater, Marcus Voss of Weatherford, Bill Voss and Mona Mobley of Hardin-Simmons and Tom Bowen.

Mrs. Ben Henderson is in Simmons Memorial Hospital.

Mrs. Hughes Hostess To Garden Club

The Snyder Garden Club met Thursday morning at 9 o'clock at the Martha Ann Woman's Club with Mrs. J. T. Hughes as hostess.

Mrs. Bill Davidson, president, gave the welcome to the members at the first meeting of the new year.

Mrs. R. L. Gray, chairman of the nominating committee presented the following names for election: Miss Fay Harrell, president; Mrs. Richard Brice, first vice-president; Mrs. Harold Brown, second vice-president; Mrs. Rex Miller, recording secretary; Mrs. Frank Wilson, corresponding secretary; Mrs. Bob Melton, treasurer; Mrs. Gene Best, newspaper publicity; Mrs. J. T. Hughes, radio publicity and Mrs. W. R. Bell, Sr., historian.

Mrs. Sidney A. Johnston was unanimously voted in as a new member.

Mrs. Harold Brown presented a thesis on "Preservation of Birds for Joy and Benefit".

On conservation of wildflowers a panel led by Mrs. A. B. Casstevens was held. Miss Myrtle Harrell spoke on Yucca; Mrs. R. L. Gray on Indian Paintbrush and Mrs. J. M. Milam on Standing Cypress.

Compositions using bird accessories were made by Mrs. C. E. Bolger and Mrs. Roger Mize, with Mrs. R. H. Melton, Mrs. Gene Best and Mrs. Ed Harbaugh serving as judges.

Delightful refreshments were served to 25 members.

Church Women Hold Meeting Tuesday Night

The United Presbyterian Women met in the church parlors at 7:30 o'clock on Tuesday evening.

Mrs. Charles Spivey gave a devotional reading from "Come See a Man" by Grace Noll Crowell, and opened the meeting with a prayer for our missionaries in national and foreign fields.

The business session was presided over by Mrs. Bill Greggs, incoming president of UPW. Reports were given by several departmental secretaries. Mrs. Elmo Weyel was in charge of the program, the first chapter of the new study book "New Occasions and New Duties" which dealt with "The Church in Our Day", a most interesting program for the beginning of a new year.

Mrs. Bill Smallwood gave a part from "Charter for Christian Action" with clever illustrations.

Mrs. W. R. Everett, hostess, served gingerbread and spiced tea to 13 members present.

Fluvanna P-TA Meeting Held

The Fluvanna Parent-Teacher Association met in the High School auditorium Monday evening at 7:30 o'clock.

Mrs. Burl Belew, president presided. The opening prayer was given by Buford Browning.

The date for the homecoming was discussed. The HE girls gave a style show directed by Mrs. James Smith, home economics teacher.

The Junior High girls gave a number of musical selections, accompanied by LaRue Reeder at the piano.

Hermleigh H-D Meeting Held

HERMLEIGH (Spl.) — The Hermleigh Home Demonstration Club met Tuesday afternoon at 2 o'clock in the home of Mrs. E. E. Brock.

The meeting was called to order by Mrs. Ocie Vest, president. A treasury report was given by Mrs. G. E. Chorn. Roll call was answered by "What flowers or bulbs you have to exchange".

Games were played and refreshments were served to: Mrs. C. L. Banks, Mrs. Roy Patterson, Mrs. Oscar Hooper, Mrs. G. E. Chorn, Mrs. Fred Campbell, Mrs. Ocie Vest, Mrs. Sam Houston and Mrs. Brock.

DUB'S REFRIGERATION SERVICE
Expert Repair On All SMALL APPLIANCES
Lamesa Hwy. Ph. HI 3-6980

Visual Care At Reasonable Cost!
You do not have to pay excessive prices. We charge only actual cost of lenses and frames—plus fee for examination and fitting of glasses.
Call Today For Appointment
Dawson Optometric Clinic
1906-26th St. Phone HI 3-4503

GLAMOUR is a lot of little things...



It's magic . . . it's a spell of charm . . . it's interest in or association with an object or person. Glamour may be a southern cruise . . . candlelight dinner for two . . . an evening on the town. Glamour means different things to different people—it's a lot of little things.

Keeping fully informed about what's going on helps add glamour to living. Whether your interest is food or fashion . . . science or society . . . finance or sports—you'll be well informed if you read The Snyder Daily News regularly.

Why not read it tomorrow? Home delivery is available. Call our Circulation Department, today.

There's glamour too, in the little things that make up the action packed, result getting classified ads in this newspaper. From baby carriages to cars . . . furs to "for rent"—looking, selling, wanting or buying . . . read and use the Want Ads. So, put them to work for you . . . the cost is low, results b-i-g! Call HI 3-5486, an experienced ad taker will help you with your classified ad.

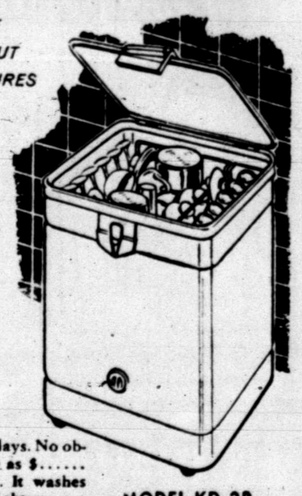
The Snyder Daily News



The Deffebach Agency
2606 Ave. R Ph. HI 3-5611

DRYDEN'S SHOES
NOW OPEN FOR BUSINESS
Featuring: Popular Priced Shoes
For Every Member Of
The Family!
Watch For Our Formal Opening!
DRYDEN'S SHOES
East Side of Square

Free Home Trial with NEW KitchenAid Portable Dishwasher!
"DISHWASHING CAN BE A DELIGHT"... TRY OUT THESE DRAMATIC FEATURES FOR YOURSELF:
• Exclusive start control
• Porcelain—inside and out
• Service for ten and more
• No hand-rinsing
• Dual fill-drain hose
• Revolving power wash and double rinses
• Self-cleaning dual strainers
• Sanitized hot-air dry
• Cool, quiet operation
• Guide bar for easy movability
• Rolls easily—over carpets, too
• Too space all around
• Sectional top racks
• Costs less to operate
• No installation or plumbing expense



MODEL KD-2P
Use it in your home for .... days. No obligation. Keep it for as little as $..... per week after trial period. It washes dishes clean...dries them bright.
Mixon Tire & Supply
811-25th. St. Phone HI 3-6362

OUR VIEW

What Are Rockets Worth?

THE CORPUS CHRISTI CALLER:

Whenever the Russians score a fresh success with a space vehicle we hear clamor in this country for the spending of more money on our rocketry programs. Yet some experts doubt we could really make much use of heavier outlays.

They believe first, that we stand very close to the Soviet Union in the missile field.

The key device in the competition up to now is the intercontinental ballistic missile. We're roughly even with the Kremlin on this one. We'll both turn out small numbers this year for operational use, though the Russians may produce somewhat more than we.

Our program for our ICBM, the 6,300-mile Atlas, and the solid fueled Polaris are widely judged to be well managed and amply financed. Additional dollars would do little or nothing for them.

While the Russians fired a rocket shot that escaped earth's gravity and went past the moon, we narrowly missed this on two earlier tries. In each case, a little more speed per second and we would have had the velocity to get to the moon or beyond.

As always, our failures were well advertised, while Soviet misfirings were not. Russia is reliably said to have flubbed several earlier moon shot efforts.

We have many more attempts coming up, and most specialists think it won't be long before we match or surpass the Soviet lunik. Both nations soon may be stabbing for the planet Venue. Either of us could succeed, we are that close.

The one thing in which the Russians seem to enjoy some clear advantage today is their ability to toss big "payloads" of scientific equipment into space. This means their rocket engines are developing more power than ours.

But we already have the technical capacity and the plans—to develop three times as much engine power as the big Atlas employs today. The feeling is that within a short time—say a few months—we can pick up this lag.

What we seem to need in the highly competitive days ahead is not so much more money as the continuing, relentless application of all our scientific and technical skills to the stiff challenges of this space era.

We have money and we have the "makings." The premium is upon our putting them together in the right combinations.

Liberals Taking Lumps In Session

By JAMES MARLOW
Associated Press News Analyst

WASHINGTON (AP)—That hardy little congressional band called liberals tried to throw their weight around, found out in a hurry they were underweight, and got smacked down four times in a row.

Yet the liberals' failures can't be dismissed as something absolute. They didn't lose entirely. They are an active and vocal force, even if very often they miss achieving their goals. They make their presence felt and have an influence on events.

But those post-November election predictions, when Democrats swamped Republicans, didn't come off. Then it was thought new blood and more liberal men would be a big pain to the conservative leaders of Congress.

These were the four liberal bumps on the head:

No. 1, first target for the bloc of Democrats and Republicans bearing the liberal label was the Senate rule which made it almost impossible to break a filibuster — the talkfest Southern Democrats traditionally relied on to stop a civil rights bill.

Under this rule debate couldn't be stopped unless a constitutional two thirds of the Senate — 66 of the 98 members — voted to do it. With Sen. Paul Douglas (D-Ill) leading the charge, the liberals set out to change this rule.

Douglas proposed that a simple majority of the Senate — 50 of the 98 members — be enough to stop a filibuster. Sen. Lyndon Johnson of Texas, leader of the Senate Democrats, called Douglas' hand.

He let the Douglas proposal come to a vot — at a time when there was no filibuster to overcome — and the result was a staggering 67-28 against letting a majority of the Senate stop a filibuster.

Yet in the end the rule was changed just a little. Under Johnson's guidance the Senate changed the rule to require hereafter a simple two thirds of those present at voting time.

No. 2. A group of Senate Republican liberals tried to get one of themselves chosen leader of Senate Republicans. They wanted to keep a conservative like Sen. Everett Dirksen of Illinois from getting the job.

So all 34 of the Senate Republicans voted. The liberals were outnumbered. The majority picked Dirksen. But the liberals here, too, got a concession. One of their number, Sen. Thomas Kuchel of California, was named assistant leader.

No. 3. Once again the liberal Senate Republicans made a try. This was to keep the highly conservative Sen. Barry Goldwater of Arizona from being chosen chairman of the Senate Republican Campaign Committee.

Again they lost. A majority picked Goldwater who frankly says he is so conservative that "I'm even a stronger conservative than people think I am."

No. 4. On the House side a batch of liberal Democrats and Republicans made noises about something they wanted. They wanted changes made in or about the House Rules Committee whose Democratic and Republican membership is highly conservative.

This is one of the most powerful committees in Congress and can pretty well prevent legislation from coming out for a full House vote when the members don't like it.

But this minor liberal revolt was squelched under the persuasion of Sam Rayburn, speaker of the House and boss of the Democrats. He reportedly assured the liberals, however, that he'd personally see to it that no worthwhile legislation gets buried in the Rules Committee.

Material Success Not So Important

NEW YORK (AP)— Curbstone comments of a Pavement Plato:

The one thing the rest of the world feels surest of about the average American is this: That material success is his god.

And the rest of the world couldn't be wronger.

Great material success is admired rather than worshipped by the average American—just as he admires achievement in any form, whether it be in the art of home run knocking or hula hooping. He even has a sneaking admiration for a successful bank robber—so long as the fellow doesn't spill blood.

But material success isn't the major goal of the average American. It is only one of his major daydreams. But he doesn't want it bad enough to make his dream come true.

Take yourself, as an average American. Why aren't you a success?

You probably can't, with honesty, put the blame on fate, your boss or your wife. You can't even blame it on the fact you were born dumb and never outgrew it. The chances are you aren't a big success simply because it isn't worthwhile to you. There simply are other things more important to you.

In my work as a reporter I have interviewed perhaps 2,000 "successful" people over the last quarter century. Asked the reason for their success, about 99 out of 100 gave the same answer: "Hard work." The hundredth person would credit it to "getting the breaks," or admit, off the cuff, he inherited success or married into it.

Many successful people I have met have lacked the charm, personality and even the talent I have found among other men so spectacularly unsuccessful they couldn't buy their way into the city dump. They aren't nearly as much fun to be with.

One difference between the successful man and the average man is obvious. The average man has credit. The successful man has credit plus something else—it is called money.

But there are other differences. The big one lies in how they use their energy. The successful man controls his energy and directs it to a single aim—the winning of success. Everything else is secondary. The average man isn't that single-minded.

Does the successful man himself regret the price he had to pay to get where he is Often he does—in a very wistful human way. But there is a limit to his regret.

The average man sometimes likes to boast he wouldn't trade places with the most successful man he ever knew. The successful man returns the compliment. He isn't interested in changing places either.

No matter how stern the cost of success, the last thing any successful man I ever met was willing to give up was—success.

Difficulty Noted In Iran, Pakistan

By JOHN SCALI

WASHINGTON (AP) — The United States has run into difficulties with Pakistan and Iran in negotiating special defense agreements aimed at bolstering them against outside attack.

Both Iran and Pakistan are reported insisting on stronger defense assurances than the United States is ready to extend at this time.

A third country, Turkey, is understood to be satisfied, however, with the draft of an agreement proposed in talks in Ankara.

Diplomatic authorities who disclosed the backstage argument Friday said there seems little chance the agreements will be signed, as had been hoped, at a Baghdad Pact meeting beginning Monday in Karachi, Pakistan.

The United States is negotiating the agreements within the Baghdad Pact framework in keeping with a pledge Secretary of State Dulles made in London July 28. That followed the internal revolt in Iraq, one of the original members of the pact.

Dulles said then that the United States would "promptly enter into agreements with nations in the alliance to give them added security in defense guarantees." He proposed doing this under authority already granted by Congress without the need for formal treaties. Such a course would avoid possibly dangerous delays while the U.S. Senate considered and approved new treaties.

The agreements proposed by the State Department would be a restatement of existing mutual security agreements already signed with them plus some words noting the Middle East resolution approved by Congress March 9, 1957. This resolution gave President Eisenhower authority to use armed force, as well as economic aid, to assist Middle East countries whose independence was threatened by outside attack or subversion.

The department apparently feels that any stronger pledge might require a formal treaty.

In the negotiations, however, Iranian and Pakistani government leaders have criticized the proposed wording of the agreements as far too weak.

Both have requested unequivocal American commitments to come to their aid in the event of attack from any quarter, Communist or non-Communist.

Turkey has made no such objections, mainly because as a member of the 15-nation North Atlantic Pact it believes it has sufficient defense guarantees from the United States.

Crossword Puzzle

ACROSS

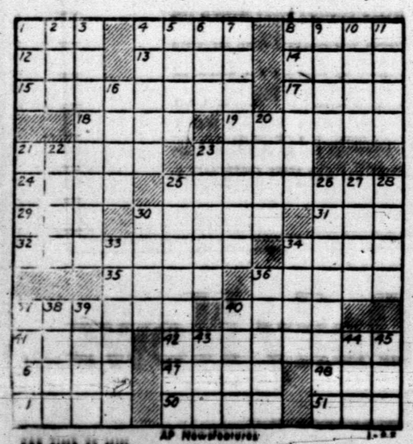
1. Close tightly
4. Brewer's yeast
8. Defy
12. Frozen water
13. Arrow poison
14. Ireland
15. Retired
17. Ward off
18. Fragments
19. Fears greatly
21. Value
23. Scheme
24. Strikes
25. Blinkers
29. Danish fiord
30. Argot
31. Sault Ste. Marie
32. Roosting
34. Asterisk
35. Flower
36. Fr. river
37. Leavings
40. Word used to attract attention
41. Pillage
42. Unionists: Civil War
46. Poker stake
47. Second-hand
48. Likewise
49. Period of time
50. Not so large
51. Urge

DOWN

1. Offer to buy
2. Playing card
3. Newspaper employee
4. Nativity
5. Emmets
6. Female sandpiper
7. Interfering
8. Protect
9. Courtway
10. Outer covering
11. Remnants
16. Branches of learning
20. Resounded
21. Lash
22. Fr. river
23. Level of dignity
25. Supremely joyful
26. Judge
27. Color of a horse
28. Inflamed place
30. Store
33. Mouth of a volcano
34. Crystal-gazer
36. Outbuildings
37. Kill
38. Tapering solid
39. List, as a council
40. Summer drinks
43. Compass point
44. Ship's diary
45. Wet thoroughly

P	O	M	P			B	A	L	T	I	C	
R	E	P	O	R	T		O	P	I	A	T	E
A	D	E	N	O	I	D		S	E	P	A	L
M	A	R		P	L	E	B	E		E	L	L
P	L	A	N		L	A	R		A	R	I	A
	S	T	E	P		F	O	R	D		A	R
		E	X	I	T		W	O	O	F		
T	A		U	T	A	H		A	P	E	S	
A	G	E	S		R	O	W		T	A	T	S
T	A	X		P	A	N	I	C		R	I	A
A	R	U	B	A		K	N	O	W	I	N	G
R	I	D	I	N	G		G	R	A	N	G	E
S	C	E	N	E	S			E	D	G	Y	

Solution of Yesterday's Puzzle



PAR TIME 22 MIN.

AP Newsfeatures 1-23

DENNIS THE MENACE



"I'LL JUST CHARGE DAD HALF WHAT THE STORE GETS FOR PRESSING!"

MISS YOUR PAPER?
DIAL HI 3-5486
Before 6 weekdays—9:30 Sunday

JOE PALOOKA



MARY WORTH



THE SAINT



KERRY DRAKE



LITTLE LULU



DIXIE DUGAN



FERDINAND



GRANDMA



REX MORGAN



Tiger 5 Entains Tornadoes Tonight

Losers of two close district contests, the Tiger basketeers will be out to win their first conference decision tonight when they will entertain the Lamesa Tornadoes at Tiger Gym.

Tipoff time will be at 8 p.m. Meeting in a perliminary game will be the "B" teams of the two schools at 6:30..

Lamesa brings a perfect District 3-AAA record to town tonight having defeated the Sweetwater Mustangs in its lone conference start to date, 53-31.

The Tigers are 0-2 in loop competition, losing to Colorado City 56-43 and Sweetwater 51-42 after leading both teams at halftime.

The Tigers too, will be out to snap a seven-game losing streak tonight. The Bengals had dropped five in a row before district play began and the Black and Gold season record currently stands at 4-10.

Lamesa is just a notch above the .500 mark for the season with 11 victories against 10 defeats.

The Tornadoes are given the best chance of beating out favored Lake View for the 3-AAA title.

The Tigers once again will spot the Tornadoes several inches in height. Bruce Ashton, 6-4 sophomores, has developed into one of the Tornadoes' finest hands.

Howard Westmoreland, at 6-0, leads the Tornadoes in scoring. Westmoreland pumped in 20 points in the Tornado victory over Sweetwater.

Kenneth Barry (5-11), Ronnie round out the starting Tornado lineup.

The Tigers probably will open with Danny Tankersley, 6-2 Jerry Fleming, 5-11 Bill Dubose, 5-10; Stan Hulen, 5-9; and either Jimmy Don Robinson, 6-0, or Larry Patterson, 5-7.

Tankersley continues to lead the Tiger scoring for the season with 141 points in 14 games for a 10-point average. Dubose, however, leads the Tigers in district play with 35 points in two games for a 17.5 average. Dubose hit 15 points against Colorado City and 20 against Lamesa.

For the season Dubose has scored 99 points in 13 games, second high in the Tiger ranks.

Following are the Tiger and Lamesa records:

TIGERS
(4-10)

Tigers	56,	Brownfield 54
Tigers	46,	Seminole 66
Tigers	31,	San Angelo 63
Tigers	53,	Brownwood 52
Tigers	48,	Lubbock 74
Tigers	60,	Vernon 54
Tigers	61,	Brownfield 42
Tigers	46,	Mineral Wells 49
Tigers	32,	Amarillo 54
Tigers	32,	Borger 77
Tigers	51,	San Angelo 69
Tigers	34,	Midland 74
Tigers	43,	Colorado City 56
Tigers	42,	Sweetwater 51
Tigers	635,	Opponents 827

LAMESA
(11-10)

Lamesa	57,	Odessa 72
Lamesa	45,	Brownfield 40
Lamesa	54,	Monterey 60
Lamesa	44,	Burgess EP 38
Lamesa	58,	Ysleta 47
Lamesa	38,	Monahans 49
Lamesa	66,	Ector 48
Lamesa	52,	Monterey 70
Lamesa	45,	Monahans 48
Lamesa	73,	Eagle Pass 63
Lamesa	62,	Uvalde 50
Lamesa	50,	Odessa 69
Lamesa	75,	Lockney 48
Lamesa	35,	Plains 40
Lamesa	65,	Littlefield 43
Lamesa	41,	Big Spring 54
Lamesa	40,	Kermit 36
Lamesa	39,	Ysleta 63
Lamesa	81,	Brownfield 51
Lamesa	46,	Ector 56
Lamesa	53,	Sweetwater 31
Lamesa	1119,	Opponents 1073

A Pee Wee exhibition will be held tonight at halftime with the Little Devils and Rebels going together. Both teams are from Snyder. In Tuesday's Pee Wee exhibition at halftime of the Tiger-Sweetwater game, the Panthers defeated the Eagles, 3-2.

BUCKIN' THE LINE

By BUCK FRANCIS
News Sports Editor

IF SNYDER HIGH SCHOOL can "survive" the next two years in the roundball sport, then things should really start looking up for the Tigers in the cage circles.

The way the Tiger "B" team is going at the moment the Bengals might just come up with a sound ball club next season. After a slow start, Tiger B has now won its last three starts and is going strong.

We believe the Bengals might have developed into a title contender this season had the squad been kept together. But injuries set in to weaken the already-inexperienced Tiger squad.

Jr Hi, Frosh Teams "Hot"

Getting back to our original subject, the two Junior High teams and the Tiger Freshmen are setting a "hot" pace at present.

These three teams have played 31 games between them and have won 27. One of the teams, the 8th graders, is undefeated in 10 starts.

The 7th graders are 8-1 for the season and the Tiger Freshmen are 9-3.

The Tiger Freshmen revenged one of its three defeats last night by defeating Goliad of Big Spring and the Yearlings might get a chance to revenge the other two defeats this weekend at the San Angelo Invitational Tournament.

Both Lee of San Angelo and Lincoln of Abilene, who hold wins over the Tiger Frosh, are entered in the San Angelo tournament.

It looks like the Tigers will have experienced hands flowing through in a couple of years. The thing that's hurting this year is that the first eight boys on last year's squad were seniors and consequently they did most of the playing.

Looking down through the next several years it looks like the Tigers will be equally divided between seniors and underclassmen on the varsity roster.

It's good if you can have it that way to keep some boys with experience coming back each year but sometimes you just can't work it that way.

Bridgers Doubled Salary

Sports at random:

Texas Tech's 61-57 win over TCU last Saturday was the first Raider victory this season that they were outscored from the field-TCU hit 22 fielders to 19 for the Raiders but Tech made up the difference at the free throw line—little Gerald Myers (5-10) is one reason the Raiders are so tough at the charity line—Myers, who ranked second nationally last year in free throws with 67 of 76, has hit 43 of 56 this season for 77 per cent — John Bridgers, the new Baylor coach, more than doubled his Baltimore Colt salary when signing to coach the Bears — Bridgers reportedly received $6,500 as the Colt's defensive coach and he's getting somewhere in the neighborhood of $17,500 at Baylor — four years ago Texas Tech could barely squeeze 2,000 fans into its gym for a basketball game and that was the number who were turned away from the doors of the Coliseum (seating capacity 10,000) the night of the TCU contest.

Ira, Gail Teams Advance In Meet

GAIL, Jan. 23 — Ira, Gail and Ackerly featured play in the opening round of the Gail Invitational Tournament here Thursday, each school winning two games.

Ira swept by Knott in both boys and girls games, as did Ackerly over Highland and Gail over Dawson.

Ira's girls defeated Knott, 39-34, and the Ira boys nipped Knott, 34-33. Pat Patterson with 15 let the Ira girls while Donnell Eubanks led the Ira boys with 16. Woods led the Knott girls with 19, Ray the Knott boys with 15.

Ackerly downed Highland 47-27 in the girls game and 56-54 in the boys game. Bearden led the Ackerly girls with 23 points with Lewis topping the Ackerly boys with 26. McAnear was high for the Highland girls with nine and Owens for the Ackerly boys with 22.

Gail nipped Dawson 30-29 in the girls division and 47-33 in the boys. Rawlings led Gail girls with 16 and Jerry Staggs paced the boys with 21. Blair with 13 led the Dawson girls and Kelly was high for the boys with 16.

Knott and Highland met in the consolation semi-finals this afternoon, starting at 5:30 and 6:45 with Ira and Ackerly clashing at 8:00 and 9:15 in the championship bracket.

Gail drew a bye into the championship finals while Dawson drew a bye into the consolation finals set Saturday night.

Mousie, a half Mexican hairless, is the mascot at Rollie Shepp's barn at Hialeah. The dog weighs only one pound.

Jordan KO's Foe Early

LOS ANGELES (AP)—Since he ... the welterweight ... som Virgil Akins of St. Louis, Los Angeles' Don Jordan has acquired a champion's confidence and pepped up his punching.

It took Jordan only three rounds Thursday night to dispose of Alvaro Gutierrez of Mexico in a scheduled 10-round nontitle fight. They came in at 148 pounds each, one over the welter limit.

In the third, Jordan pumped a right hand with lightning speed to the Mexican Battler's jaw. Gutierre hit the deck, got up at five, and staggered into a neutral corner. Jordan swarmed all over him, pumping lefts and rights to head and body.

The fight at Olympic Auditorium drew 8,100 fans who paid $20,153. Jordan was guaranteed $12,500, Gutierrez $7,500.

Boys Club Tourney Here Tomorrow

The Scurry County Boys Club will host a one-day invitational tournament here tomorrow.

Eight teams are entered, four in the Junior Division and four in the Senior Division.

Junior Division games will be played at Central Elementary with the Senior Division to play at Junior High Gym.

Following is the schedule:

JUNIOR DIVISION
Ages 14 and Under

9:00 a.m. — Roscoe vs. Odessa.
11:00 a.m. — Snyder vs. Abilene.
2:00 p.m. — Third place game.
3:30 p.m. — Cahmpionship game.

SENIOR DIVISION
Ages 15-17

9:00 a.m. — Snyder vs. Abilene.
11:00 a.m. — Roscoe vs. Odessa.
2:00 p.m. — Third place game.
3:30 p.m. — Championship game.



HUSTLING TIGER—Jerry Fleming, 5-11 senior, has fast developed into a valuable hand for the Tiger basketeers. Fleming, up from the B team, is one of the hustlingest Tigers. Fleming has tossed in 82 points for the Tigers this season. (Lee Watson photograph)

Jr. High, Frosh Sweep 3 From BS

Snyder's three lower class teams the Junior High 7th and 8th grade Blue Devils and the Tiger Freshmen made a clean sweep of three games from Goliad of Big Spring here last night.

The Tiger Frosh staved off a late Goliad rally to win 39-37 while the Blue Devils 8th graders continued unbeaten with a 20-17 win and the 7th graders notched win No. 8 in nine outings with a 33-23 triumph.

Larry McNair pumped in 15 points to lead the Tiger Freshmen past Goliad. Eddie Phy had eight, Steve Free 6, Mike Morris five, Freddie Miller three and David Gan two to round out the Tigers Freshmen scoring.

Jerry Tucker led Goliad with 11 points. The victory was the 9th in 12 starts for the Tiger Freshmen who left today to compete in the San Angelo Junior High Invitational Tournament.

Little Stuart Long bucketed nine points to lead the Blue Devil 8th graders' attack. Glenn Ramsey followed with four, Darrell Aldridge with three and Pat LaFountain and Luke Nigliazzo with two each.

It was a close game all the way with the score tied at 8-8 in the first quarter and the locals holding leads of 14-12 at halftime and 16-15 after three quarters.

Benny Minor and Roy Rice with 14 and 11 points respectively were the big guns in the Blue Devil 7th grade win. Four players, Jimmy Wilson, Billy Stewart, Jackie Stewart and Rickie Nutt rounded out the scoring with two points apiece.

Blaik Gives Secret Of Lonesome End

NEW YORK (AP) — Col. Earl (Red) Blaik, most prolific and successful in Army's line of football coaches, at last has made public the secret of the "lonesome end."

Blaik broke a four month silence on the method devised to give end Bill Carpenter — who never went near an offensive huddle — the offensive play when he was honored by the Touchdown Club Thursday night.

"You noticed that Caldwell (quarterback Joe Caldwell) would stand facing the huddle sometimes with his left foot forward a bit," Blaik said.

"Well, that meant a run. If the right foot was forward, there was going to be a pass. If his feet were together there would also be a run.

"Now Carpenter had to take various cuts with each play and he would return the foot signal with a signal of his own to tell Caldwell which way he would go. The cut would be the same for a running or a pass play. His signal would be some motion, such as touching his helmet, tugging at his pants, or the like.

"Now wasn't that simple?" he asked as everyone looked at each other wondering whether it was as simple as Blaik described.

But Blaik steadfastly held to another cherished secret, that of his successor at West Point when his resignation becomes effective Feb. 15. Blaik announced his retirement as Army football coach last week after 17 years at the point.

Blaik received the Touchdown Club award for his 25 years as a head coach, eight of which were spent at Dartmouth before he took over at Army in 1941.

Players Gain Ground On Pension Plan

PHILADELPHIA (AP) — There were two schools of thought at the National Football League's annual winter meeting today. To wit:

1. The players association is making progress toward a pension for pro football players.

2. The players association is being taken for the proverbial ride and has as much chance of getting a pension as a snow ball has of freezing in you know where.

The viewpoint depends on where you sit.

Bill Howton, Green Bay end who doubles as president of the association, and his committee of six feel they are making progress.

Commissioner Bert Bell of the NFL gives the impression of a patient father who is willing to listen, discuss and investigate and then give a reluctant, "No." The owners he directs apparently are of a like mind.

George Preston Marshall, volatile owner of the Washington Redskins, doesn't even bother with diplomacy or niceties. An avowed opponent of the association and its pension request, Marshall sits outside the meeting room like a petulant schoolboy whenever the players discuss the pension with the owners.

Neutral observers believe the pension doesn't have a chance unless some magic formula is evolved to produce $213,000 in league contributed money to finance the plan.

In a nutshell, the plan involves a contribution of $213,000 from league sources and $125,000 from the players themselves. The plan would give the players, at age 65, $100 a month if they played five years in the league. The benefits go up $10 a month for each year of service over five.

Christiansen Signs As 49er Assistant

SAN FRANCISCO (AP) — Jack Christiansen, a defensive back for the Detroit Lions for seven seasons, is the San Francisco 49ers newest assistant coach.

SCORES

By The Associated Press
COLLEGE BASKETBALL
Oregon State 87, Idaho 84
Tulsa 68, New Orleans Loyola 63
Eastern Ky 86, Morehead (Ky) 67

FOOT LONG
HOT DOGS
30c
MIDGET INN
Next door to Merritt's Welding Shop, B. S. Hwy.

Member Texas Optometric Association
Drs. Blum and Nesbit
OPTOMETRISTS
1825-25th St.
Phone HI 3-3992

National TV Audience To See Oscar In Action Tomorrow

By DON WEISS
Associated Press Sports Writer

Young Mr. Robertson of Cincinnati, who was awarded an Oscar long before he became a basketball star, tries for a television Emmy Saturday afternoon.

The first appearance of All-America Oscar on the national TV college basketball series on NBC comes as the Big O and his Cincinnati Bearcats meet Xavier of Ohio at Cincinnati Gardens.

This one's for the championship of Cincinnati and, in addition to giving you a look at the fellow considered the best of the collegians, ought to be quite a tussle.

Despite an 8-5 record, Xavier fields much the same team that clicked late last season for an underdog's rush to the National Invitation Tournament title. Cincinnati, with Robertson scoring at a 32.5 pace and handling the brunt of the rebounds and assists, has won 10 of 12 games and ranks sixth nationally.

Coach Jim McCafferty and his Xavier Musketeers have pointed all season to the game with Cincinnati, hoping to convince the country there's more to basketball in the Ohio city than Oscar Robertson.

Hank Stein, a fiery backcourt man, and Joe Viviano, a 6-5 scorer-rebounder, trigger the Xavier attack—one that is potentially exceptional off last season's showing but disappointing so far this campaign.

As for Robertson, in case you've been buried in a storm cellar, don't usually cotton up to radios, newspapers and magazines, and don't have truck with word of mouth reports, here's a brief rundown.

He's a 6-5, 200-pound Negro from Indianapolis who went to Cincinnati as one of the highest prized schoolboy players in the history of Indiana's hotbed of basketball. He set all school records with the freshman team, set all-time collegiate season scoring records for a sophomore with the varsity last year, and was an overwhelming choice for All-America. Now a junior, he rates as surely the best all-around college player in the land.

Among other things, he's been a boon to the vocabularies of the sportswriters. They started describing him as great and brilliant, went on to amazing and sensational, and have been searching for additional superlatives ever since.

The Cincinnati-Xavier game touches off the return to action of most of the major teams this week end after a week or more of midterm examinations.

There are a handful of major tests Friday night — West Virginia-Western Kentucky, Brigham Young-Utah, Oregon State-Washington State, and Montana State-Seattle are a few — before the courts resound again with some 40 big pairings Saturday night.

Field Closely Bunched In Thunderbird

By BOB MYERS
Associated Press Sports Writer

PALM SPRINGS, Calif. (AP)—Long-hitting Paul Harney and Jim Ferree, a pair of former college golf stars, led the way into the second round of the $15,000 Thunderbird Invitational Tournament today.

Harney, 29, who on occasion can outdrive the prodigious George Bayer, and Ferree, 27, who once won the intercollegiate driving title while attending the University of North Carolina, went into the second 18 holes tied at 66, five strokes under par.

The setting is the exclusive Thunderbird Country Club with par 36-35-71 for its 6,800 yards.

Of the 41 invited professionals competing, 28 shot the first round under par.

Today's round promised further close competition. Nine players were within one stroke of the leaders, four just two strokes off the pace, and eight were deadlocked in the 69 bracket.

Such topnotchers as Masters champion Arnold Palmer and Doug Ford and Billy Maxwell were in the 67 group. Defending Thunderbird champion Ken Venturi is in the thick of things with a 68.

United States Open champion Tommy Bolt and a three-time winner of the tournament, Jimmy Demaret, along with such threats as Mike Souchak and Bo Wininger, were tied at 69.

Harney, who golfed for Holy Cross in his college years, scored 32-34-66 in the first round. Going into his final hole, he knew he had to make a birdie three to tie Ferree, and he did it.

Ferree, who won last year's British Columbia Centennial, made the tour in 36-30. He missed only one green and banged in five birdies on the back nine.

Amateur Cage Tournament In 'Scramble'

SANTIAGO, Chile (AP) — Another victory by host Chile and official threats of forfeiture to balky Russia and Bulgaria left the world amateur basketball championships in a scramble today.

Chile, which sat out preliminary rounds as the host nation, raced to its second straight victory in the final seven-team round robin competition last night, 83-71 after Brazil had won its opening game, 94-76 over Nationalist China.

The hinese also figured in the Russian-Bulgarian situation. The Communist pair, having reaffirmed its decision not to play Nationalist China because "they do not represent a nation," now faces forfeiture of all victories by the International Basketball Federation.

If Russia refuses to play China Jan. 30 and Bulgaria does not go through with its scheduled game Jan. 31, the international group ruled, the teams would not only forfeit those games but would have all other victories in the tournament taken away. Each team plays the other in the round robin windup.

Russia has a 1-0 record in the finals, having beaten Puerto Rico 84-55 Wednesday night. Bulgaria lost its opener after three preliminary victories, 63-58 to the United States.

O'REAR FURNITURE CO.
"Formerly Carmichael Furniture Co."
FOR
Quality Furniture
At
Reasonable Prices!
Terms If Desired!
904-26th St. Ph. HI 3-4141

Pastimes In Sports

By Howard M. Milburn



Midwest Insurance Agency
1907-40th St. Ph. HI 3-6306

Simple as A B C
TO OPEN A SAVINGS ACCOUNT
Simply step through our front door, give us your name and address and leave any amount you wish to save. Your money starts to earn dividends immediately and additions or withdrawals may be made at your convenience.
Save where savings pay and enjoy the luxury of a second income where your money earns.....
3½% WITH INSURED SAFETY!
MEMBER FEDERAL SAVINGS AND LOAN INSURANCE CORPORATION
INSURED UP TO $10,000
YOUR SAVINGS EARN 3½%
Savings Insured Up To $10,000 By An Agency Of The Federal Government
Snyder Savings & Loan Assn.
2605 Ave. S Phone HI 3-7441

Simplex Auto Parts
2505 Avenue U—Phone HI 3-5406
PRICES GOOD THROUGH WEDNESDAY!

Brake Shoes		50% List
Brake Fluid	12-Oz. Can	39c
Anti-Freeze	Reg. 1.00 Qt.	50c
DuPont No. 7 Cleaner & Polish	Reg. 1.75	1.00
Polish Cloth	½-Lb. Roll	65c
Casite	Reg. 1.00	60c
Heavy Duty, '54-'57 Chev. 6 Muffler		7.74
Thermostats	Most Cars, Reg. 3.00	1.75

Similar Savings On Other Items
MACHINE SHOP SERVICE

AN OPEN BOOK

When the medical profession approves a new remedy, it is made public so that everybody may benefit from it. Poliomyelitis vaccine is a good example.

Should you read or hear about a "secret remedy" for the cure of some serious disease, be on guard. Shun it by all means, because its use could be disastrous.

Consult your physician. Ask his views on "mystery remedies." He will give you a candid evaluation.

There is nothing hush-hush about medical research and its discoveries. Medicine is an open book — for all the world to see.

HALL DRUG CO.
606 EAST HIGHWAY
SNYDER Phone 3-4571 TEXAS



THE AYES HAVE IT—Jam-packed supporters of Fidel Castro, Cuban Revolutionary leader, raise their hands in salute as he appeared on the speaker's platform at a giant rally in front of the Presidential Palace in Havana, Cuba. (AP Wirephoto)

Dulles Seeks New Ideas On German Plan

By JOHN M. HIGHTOWER

WASHINGTON (AP)—Secretary of State Dulles has urged U.S. allies, particularly West Germany, to produce some basic new ideas on German reunification for possible proposal to the Soviet Union.

Reporting this Friday, informants said that Dulles and his advisers are particularly interested in the possibility that a plan might be devised for a German confederation. They are looking for some plan which would offer a constructive, fresh approach to reuniting Germany and on which the Soviet government might be willing to negotiate.

In the U.S. view any confederation plan would have to provide at least for a central government with control over such matters as foreign policy. Moscow proposed confederation in a Jan. 10 note but indicated it would be little more than a facade for continuing West Germany and Communist East Germany as completely independent states.

The German problem is being attacked on three fronts in the biggest review since 1955 of where the West stands on this whole crucial matter:

1. The most immediate problem is to prepare a reply to the Soviet Jan. 10 note, which calls for a 28-nation peace conference in March to write a German peace treaty. A peace treaty draft, which the Western governments branded as unacceptable, was offered at the same time. There is a possibility that the West may suggest a different set of peace treaty principles. But the probability is that the Western powers will call for a Big Four meeting of foreign ministers or deputy foreign ministers by early May to discuss the whole German problem.

2. Related to the problem of a reply is the more fundamental question of how the Western powers can seize the initiative with constructive proposals if they get into formal talks with the Soviet government on German issues. The United States, Britain, France and the German Federal Republic are forming a working group of State Department and embassy officials which will begin active work on the possibilities early next month.

3. Behind the policy review is the danger of a new Berlin crisis developing in May. This will result if Premier Nikita Khrushchev goes through with his plan to turn over to East Germany Soviet occupation authority in East Berlin and over the communications lines between West Germany and West Berlin.

If the lines are interrupted, the question will arise immediately how the Western powers intend to supply their troops and, if necessary, feed the 2,200,000 people living in West Berlin.

High officials said Friday that there has been no agreement yet among the allies on this critical problem. They are still considering an airlift, the device that broke the 1948-49 blockade. They are still considering the use of force if necessary to try to keep highways and rail lines open.

Diplomats report that the British government strongly favors the airlift plan but frowns upon use of force, while the United States and France feel that if the situation develops badly, force may be their only alternative to preserve their Berlin rights.

American officials are hopeful, however, that the combination of solid Allied firmness in Berlin and willingness to negotiate on the whole German question will persuade the Russians to handle the prospective crisis in such a way as to prevent any need for even a limited military showdown.



GONE WITH THE WIND—This was all that was left of the largest drive-in theater in Chattanooga, Tenn., after a 75-mile-an-hour windstorm struck the city. Scheduled to play before Mother Nature brought down the house—and the screen and the boxoffice—was "The Last Hurrah." Damage was estimated at $20,000 (AP Wirephoto).

Massive Cold Wave Knifes Across Eastern Half Of U. S.

By The Associated Press

A massive cold wave knifed across the Eastern half of the country today in the wake of winter's most severe and destructive weather, which left a heavy toll of dead and homeless.

Storms abated, and floods in some areas appeared easing. But the punishing blows from the violent midwinter snow, sleet, and rain storms and floods left many sections staggering.

Conditions were in the disaster stage in some of the flood-stricken regions.

At least 88 persons were dead from floods and other effects of the storms in 14 states from New Mexico to the Eastern seaboard.

Damage to property was in the millions of dollars. No estimate could be made of the human misery and suffering in the flooded sections of Ohio, Pennsylvania, New York, Kentucky and Indiana.

Although the influx of cold weather appeared lessening the flood danger in some of the five states, thousands remained homeless. The cold also added to the suffering. Downstate communities still were threatened by further damage and evacuations.

Thousands of workers were idled in Pennsylvania, Ohio and New York as steel mills, coal mines, and other industries shut down because of floods. Roads were inundated, curtailing travel. Hundreds of schools remained closed.

A state of emergency was declared in many sections of western Pennsylvania and some Ohio cities.

A dozen coal miners were either trapped or drowned when overflows from the swollen Susquehanna River poured into an anthracite mine near Pittston, in northeast Pennsylvania. Thirty-three other miners got out. Twenty-six of them were rescued after wandering through the tunnels in waist-deep water for seven hours, while seven others escaped by climbing an air shaft.

The threat of serious flooding in Pittsburgh passed, but the swollen Ohio River menaced downstream areas as it surged into Wheeling, W.Va., Steubenville and possibly East Liverpool, Ohio.

The flooding Allegheny River and its tributaries caused heavy damage in western Pennsylvania.

Ohio reported 12 persons lost their lives in the floods, the worst in the state in 25 years. Other storm-related deaths included 13 each in Illinois and Wisconsin; Iowa 8, Indiana, Texas, and Michigan 6 each; Kansas, Kentucky, and New York 5 each; New Mexico 3; Oklahoma and Missouri 2 each, and New Jersey and Pennsylvania, 1 each.

The fresh outbreak of cold weather was not expected to moderate much during the day, except in Southern areas.

The widespread variety of intense storms which have pounded the Eastern two thirds of the country this week ended Thursday as the front, with cold dry air clashing with warm moist air, moved across the coast and out into the atlantic.

That left most of the country east of the Rockies covered by a giant cold air mass, with only light precipitation. This was mostly snow flurries in the Great Lakes region and light scattered showers in eastern Florida.

Nearly normal winter weather prevailed west of the Rockies.

Weather Warfare May Be Important

WASHINGTON (AP)—Sen. Clinton P. Anderson (D-NM) says weather warfare may some day be more effective than missiles in bringing a nation to its knees.

"Weather warfare could be so applied that the operator of the modification could not only damage his opponent but escape undamaged himself — something that might not be said of multi-megaton thermonuclear blasts," Anderson said.

He addressed a symposium of weather modification Thursday night.

"Who needs to be told how long it would take to bring the United States to her knees if it lay in the power of another country to deny us at will our drinking water or our wheat crop, to alternately freeze us or burn us up, to flood our cities and scorch our farms?" he asked.

Two top meteoroligists joined Anderson in urging intensive further research on weather control techniques.

Dr. Horace R. Byers of the University of Chicago said progress in weather modification has been distressingly slow since such studies were started 12 years ago. He said this was mainly because most of the effort had gone into trying to apply principles that were too poorly understood instead of doing basic research on atmospheric processes.

Dr. Edward A. Ackerman of the Carnegie Institution of Washington said a new federal agency should be set up to promote basic research in the field.

Ackerman said "the exploration of outer space has captured our minds and our funds. However, it does not yet offer the same wide vista (beneficially) altering the conditions of life for the human race as manipulation of the atmosphere."

The symposium was sponsored by Resources for the Future Inc., a research and educational agency supported by the Ford Foundation.

Stans Says Revenue Is Ike's Guide

OKLAHOMA CITY (AP)—Budget Director Maurice H. Stans said today the Eisenhower administration wants to meet all essential needs of the people, but only as revenues permit.

"For the present," Stans said, "we will go as far as we can."

In a speech prepared for the Oklahoma City Chamber of Commerce, he said that we believe in meeting all the essential needs of our people. We will meet them when we can do so without a budget deficit."

The budget which President Eisenhower sent to Congress Monday envisions a surplus of 70 million dollars and spending of just over 77 billions.

Stans said a Republican congressman, unnamed, remarked several weeks ago that if Eisenhower balances the budget, "it would be the neatest hat trick of the year."

The budget chief added: "Let me assure you that it wasn't done with mirrors, hats, rabbits, or other props of that description, nor was it done with a broad. . . ."

He said the coming year will be the most prosperous in American history and added that "if ever there is a time when the federal government should live within its means, it is in periods of prosperity." He said this is the wrong time to operate in the red.

The average per captia annual income in Korea is $90.

More than 60,000 people come and go each month on the four air lines that serve Las Vegas.

Two Escapees Crash Auto In Indiana

LAWRENCEVILLE, Ill. (AP)—Two men who escaped from jail at Dallas, Tex., crashed their stolen car in Vincinnes, Ind., and were captured yesterday.

Robert G. Ramsey, 20, was seized by police as he tried to flee from the wrecked car. Choyce Lee Jackson, 23, was arrested later at Lawrenceville.

Improvements Planned

CHICAGO (AP)—The Rock Island Railroad yesterday outlined plans to spend more than 15 million dollars in 1959 on capital improvements and new equipment.

Gunman Hits Two Stores In 10 Minutes

DALLAS (AP)—A tough, gray gunman held up two liquor stores in 10 minutes here last night, escaped with $250 and raised his score of successful Dallas stickups to seven in seven days.

Victims at last night's holdup sites looked at police photos of George Albert Scott, 37—a San Quentin graduate wanted for eight holdups and a murder in California, two El Paso stickups plus his Dallas crimes—and told officers "That's the man."

Homicide Capt. Will Fritz believes Scott is the same gunman who staged a $2,500 robbery last Thursday night at El Fenix Restaurant, where he pistol-whipped a victim and fired one shot escaping. Tuesday night, he said, Scott held up three East Dallas taverns in quick succession. Previously, police believe, he held up two Dallas food stores.

California authorities say Scott is charged with slaying film executive Kenneth F. Savoy during a holdup at a West Coast bar.

The National Fire Protection Assn., a non-profit membership organization, insists that 90 percent of fires are preventable.

Purse Is Stolen While Girl Prays

OAKLAND, Calif. (AP)—Shirley Kalgaard was kneeling in prayer in St. Francis de Sales Church Thursday when a young man snatched her purse.

He was arrested five minutes later and identified as Leonard E. Robert, 23, a paroled burglar. Her purse was recovered but a wallet containing $6 was missing.

FURR'S

Week End Specials

AVOCADOS

3 for 25c

instead of

Potatoes 25-Lbs. 88c

FURR'S

SUPER MARKETS



"JUST CALL ME IF YOU WANT THE WANT-ADS TO HELP YOU..."

SELLING, BUYING, TRADING, RENTING... A LOW COST WANT-AD MEANS FASTER RESULTS, BETTER BUYS FOR YOU!

It's a fact — and we've thousands of readers and users to prove it—that our classified ads are your key to action and profits! Whether you're buying or selling... offering or hunting... you'll find it's always open season for bargains when you use our want ad section!

Want ads pack a powerful sales message into a little space! They're the town's biggest market place, a paradise for bargain hunters! Want ads are as "newsy" as the front page and rate high in reader response! So whether you're looking for a house or a hotel, a pressure cooker or a piano, check our want ads first!

You can raise extra cash with services to offer or something to sell—in the want ads! Yes, want ads are more efficient, more effective, more economical, penny for penny—your best sales buy! Call us today for profits tomorrow!

CALL HI3-5486 TODAY! LET AN EXPERIENCED AD-TAKER HELP YOU WITH YOUR AD! IT WILL PAY OFF!

The Snyder Daily News

Junior Editors Quiz on FOOD



QUESTION: Why does heavy cream rise to the top of a milk bottle?

* * *

ANSWER: Just as meat has fat, so does milk. This is the cream. "Heavy cream" is a name used by dairies to mean the thickest possible part of the fatty substance, while "light cream" is more like milk. Actually, cream is lighter than milk and rises to the top.

Cream is what butter is made from. If cream is beaten or "churned" long enough, it turns into butter.

It may be that the bottle of milk you buy doesn't have a layer of cream at the top. This is homogenized milk. Through the process of homogenization, the bits of fat — or cream — are broken into very tiny pieces which mix with the milk.

* * *

FOR YOU TO DO: Put a little cream in a small jar, seal it tightly and shake vigorously. Or, put some in a dish and beat it with your mother's rotary beater. If you shake, or beat, long enough, you might be able to churn a small amount of butter.

* * *

(The $10 award for today's question goes to Carol Hampton of Teaneck, N. J. Mail your question on a postcard to Violet Moore Higgins, AP Newsfeatures, in care of this newspaper. Tomorrow: Why are American soldiers called "doughboys"?)

1-23

Republicans Seek More Patronage

By JACK BELL

DES MOINES, Iowa (AP)—Patronage-hungry Republicans had a pledge from GOP National Chairman Meade Alcorn today that party officials will have a hand in filling 100,000 census-taker jobs.

With the Republican National Committee indicating approval of an ambitious program to sell its candidates to the voters in 1960, Alcorn moved to chink up some of the cracks in party harmony.

One of these has been the Eisenhower administration's reputed failure to consult with members of Congress and local officials in handing out federal jobs. Another has been Alcorn's failure to check with congressional leaders on 1960 campaign plans.

John B. Martin Jr., Michigan national committeeman, brought the patronage matter out into the open with the observation that he had been informed the Commerce Department will hire 100,000 persons in its 1960 census operation.

Martin said he wants to be sure deserving Republicans share liberally in this windfall, which he said would provide employment for several months at pay ranging up to $400 a month.

Alcorn replied that this matter "is well in hand." He said he had conferred with Secretary of Commerce Strauss and other high administration officials and had been assured that the patronage is going to be available through local Republican channels.

Alcorn lacked any immediate solution, however, of an issue raised by Mrs. Katherine Kennedy Brown, Ohio committeewoman. She contended that Republicans in Congress had not been consulted in advance about the long-range program the chairman laid before the National Committee Thursday.

Alcorn replied sharply that he had drawn up the program at the President's request. He said he had submitted it to Eisenhower as a confidential memo and had not cleared it with anyone.

Among other things, Alcorn proposed that the Republicans set up a survey committee to recommend in three months a statement of party intentions on major issues. Some Republicans said they regard this as paralleling the Democratic Advisory Council, which has been at odds often with the Democratic leaders in Congress.

The fact that he and other GOP leaders in Congress had not been asked for their views before Alcorn laid down his program to the national committee was said to have contributed to the critical blast fired at President Eisenhower Thursday by Rep. Richard Simpson (R-Pa).

Simpson, head of the Republican Congressional Campaign Committee, won vigorous applause when he proposed that Eisenhower devote to the party some of the "unremitting effort" toward year-around campaigning the President called for from Republican workers.

LEGAL NOTICE

NOTICE TO BIDDERS OF COUNTY'S INTENTION TO RECEIVE PROPOSALS FOR ITS PURCHASE OF FOUR NEW CARS FOR THE SHERIFF'S DEPARTMENT AND ONE NEW CAR FOR PRECINCT NO. 4

Notice is hereby given under Section 2 of Article 2368a of Vernon's Revised Civil Statutes of the State of Texas of 1925, as amended, that the Commissioners' Court of Scurry County, Texas, will consider sealed bid proposals mailed to or deposited with the undersigned J. Ray Martin, County Judge of Scurry County, Texas, and received by him in his office in the Court House in the City of Snyder, Texas, not later than 10:00 O'clock A. M. on February 10, A. D. 1959, for the said County's purchase, on the terms hereinafter contained, of FIVE (5) new 1959 sedan automobiles complying with the following specifications, viz:

(a) FOUR 4-door sedans, each having or being equipped with a shipping weight of not less than 3400 and not more than 3700 pounds, a V-8 engine with not less than 200 and not more than 250 horsepower, a wheelbase of not less than 118 and not more than 120 inches, five 6.70x15 black sidewall Nylon tires, a fresh-air heater, foam-rubber seats, Nylon upholstery, padded instrument panel, heavy-duty springs and shock absorber, and tinted glass, and one of such sedans having or being equipped also with overdrive; and

(b) ONE 4-door sedan having or being equipped with a shipping weight of not less than 4100 and not more than 4600 pounds, an engine with not less than 260 and not more than 330 horsepower, a wheelbase of not less than 126 and not more than 128 inches, a fresh-air heater and defroster, a radio, a factory-installed air-conditioner, foam-rubber seats, five Nylon tires, a 105 ampere alternator, heavy-duty springs and shock-absorber, and tinted glass.

The County will give in trade, and the successful bidder or bidders shall accept, as part of the County's consideration for such new vehicles three (3) 1957 Ford Custom 300 sedan automobiles and one (1) 1957 Buick [illegible] automobiles may be inspected by contacting the Sheriff of Scurry County, or his deputy, at his office in said Court House, and one (c) 1956 Plymouth 4-door Sedan automobile (which one used automobile may be inspected by bidders by contacting J. C. Massingill, Commissioner of Precinct No. 4, Scurry County, Texas, in the Commissioners Court Room in said Court House). Those tendering proposals as to either or both of Items (a) or (b) separately or as to Items (a) and (b) jointly shall do so by stating in dollars and cents the acceptable difference in cash value between the four new cars specified in Item (a) and all of the used cars to be accepted in trade, except the 1957 Buick Century, to be designated as "Bid A"; the acceptable difference in cash value between the one new car specified in Item (b) and the 1957 Buick Century, to be designated as "Bid B"; and the acceptable difference in cash value between all five of the new cars specified in Items (a) and (b) and all five of the used cars to be accepted in trade, to be designated as "Bid C". The right is reserved by Scurry County through its Commissioners' Court to reject any or all of the bid proposals made and to waive any or all technicalities.

THE COMMISSIONERS' COURT OF SCURRY COUNTY, TEXAS
By: (s) J. Ray Martin
County Judge of
Scurry County, Texas

ATTEST:
(s) Dan Cotton
County Clerk of
Scurry County, Texas
(Seal)

Son Is Born To Mrs. Tyrone Power

HOLLYWOOD (AP)—Actor Tyrone Power's widow, Deborah, gave birth to a son Thursday—two months [illegible] days after [illegible] a daughter in Madrid.

The baby, born in Hialeah, Miami, last night, weighed 8 pounds, 8. She was Power's third wife. He had two daughters by actress Linda Christian, Francesca, 7, and Taryn, 5. His first wife was Annabella, French actress.

Mrs. Power's baby, born at Cedars of Lebanon Hospital, weighed five pounds, 12 ounces. He was named Tyrone.

Candidate Joins Club In Big Way

IDAHO FALLS, Idaho (AP)—Marion Overby joined the 20-30 club in a big way.

At his initiation Thursday, fellow members of the local Civic Club dressed him in a tuxedo, vest and tie and sent him into a hotel lobby with 10 lead pencils. He was to sell them for at least $1.

Overby came back with $30 after selling the pencils, his vest and his tie to an unidentified man.

19 Elephants Snarl Traffic

MIAMI BEACH, Fla. (AP)—Nineteen elephants came to town Thursday and snarled traffic something awful.

When the Ringling Bros. Barnum & Bailey Circus pulled into Miami, it was still 10 miles from Miami Beach where the show opens today.

There is no railroad to Miami Beach, so the elephants had to walk.

The shortest route across Biscayne Bay is via Venetian Causeway, but nobody could figure out the toll for an elephant. So the elephants went over the McArthur Causeway, which is longer but free.

The drawbridge, between Miami and Miami Beach, went up to let two boats through.

BUSINESS SERVICE
& Where Is He? Who Sell What

BUTANE
Call Scurry Butane Company HI 3-3721 for prompt gas delivery Sales & Services, domestic & commercial appliances.

ELECTRICAL
SERVING this area 20 years with dependable electric motor repair, rewinding and service. Canyon Electric, Big Spring Highway. Phone HI 3-8518.

FURNITURE
Frigidaire refrigerators, washers, Sylvania Television. Also large selection of quality furniture at King & Brown.

AUTOMOBILES B
AUTOS FOR SALE B-1
FOR SALE: 1956 Buick Special hardtop. One owner, new tires. See at 505 32nd. Phone HI 3-3749.

50 Model Chevrolet Pickup Deluxe $250. See Guy Allen, just east of cemetery.

AUTO RADIATORS B-11
SNYDER RADIATOR SERVICE
FRANK D. STEPHENSON
"THE RADIATOR MAN"
CLEANING—REPAIRING
NEW—REBUILT
1105 Ave. T Dial HI 3-4131

BUSINESS OPP. C
YOUR OWN BUSINESS
A health and reducing salon in your city or community will return your entire investment within 30 to 60 days. $25,000 potential earnings first year. We equip your salon, train your personnel, handle all initial advertising. Topper Health and Reducing System, 5502 Chaucer, Houston, 5, Texas. JA 6-1633.

BUSINESS SERVICES D
ACCOUNTS—AUD. D-1
INCOME TAX and bookkeeping service, 9 a.m. to 9 p.m. Rudy Banks, 2809 Ave. S. Phone HI 3-3354.

HOME CLEANERS D-8
FACTORY authorized sales and service for Electrolux. Free Home demonstrations call M. M. Mapes, HI 3-4722.

PAINTING-PAPER D-11
Call C. R. Agee HI 3-4355 or HI 3-5122 for painting, paperhanging, texturing. Free estimates, courteous service. All work guaranteed.

MISCELLANEOUS D-26
STORM CELLARS: Any kind of new or repair work. No down payment. Three year terms. Phone HI 3-4978.

CADDELL'S WASHING MACHINE REPAIR Pick up and delivery wringer type and automatic. 2508 Ave. L. Phone HI 3-3333.

CESSPOOL SEPTIC tank. Pierce Moffett, 2150 O'Neal Street, Snyder, Texas. Dial HI 3-7179 or HI 3-5084

YARDS PLOWED: $5.00 hour minimum. Free estimates, satisfaction guaranteed. Roscie Williams. Phone HI 3-5732.

CALL O. C. FLOYD for free estimates on concrete or tile work. Dial HI 3-7224.

"MARK EVERY GRAVE" Exclusive designs. Clemmer Monument Works, Anson Highway, Abilene, Texas. Phone OR 3-8881, or HI 3-5758.

EMPLOYMENT E
HELP WANTED FEMALE E-2
CARHOP AND WAITRESS WANTED: Apply in person. Starr's Drive-In, Big Spring Highway.

Waitress wanted. Apply in person Mac's Coffee Bar on Lubbock Hwy.

Wanted a lady to take care of elderly couple in their home day and night. One day a week off. Phone HI 3-6554.

EXTRA WINTER BILLS?
Be an AVON Representative. Start earning substantial income immediately. Represent Avon in a convenient neighborhood territory. We train you. Write District Manager, 1515 B-Sycamore, Big Spring, Texas.

SALESMEN, AGENTS E-4
HOUSEWIVES WITHOUT EXPERIENCE can earn to $10 day selling Avon Cosmetics in own vicinity. Earnings begin at once. Write District Manager, 1515B Sycamore, Big Spring, Texas.

[illegible] Insurance Agency
[illegible] Ave. T
Snyder, Texas
Phone HI 3-4902
FARMERS INSURANCE GROUP

POSITION WANTED, MALE E-5
YOUNG, MARRIED man, 22, high school education, one year business college wishes work. 2611 Ave. X.

POSITION WANTED, F E-6
Lady wants cooking job. 2611 Avenue V.

CHILD CARE H-3
Will care for your children day or night. Mrs. Bama Davis. 803 29th Street. Phone HI 3-5605.

CARE FOR your children day and night. Free transportation. Mrs. J. C. Beavers. 801 25th Street. Phone HI 3-3935.

WOMAN'S COLUMN H
LAUNDRY SERVICE H-5
IRONING in my home. $1.50 mixed dozen. 801 29th. Street. Phone HI 3-5605.

DO IRONING in my home. $1.00 mixed dozen. Phone HI 3-6782, 1000 31st. St.

FARMERS EXCHANGE J
FARM EQUIPMENT J-1
FOR SALE: Butane systems for cars, pickups and tractors at prices you can't afford to miss. Models "A" and "B" John Deer's "M" and "H" Farmalls and Fords from 1953 through 1958 completely installed for $185.000. 1952 or older Fords and Fergersons $160.00. Pickups installed with the latest model tanks and carburation systems including the three way switch. $215.00 and up. Depending on size of tank. G. W. Geiger, 6 miles S.E. of Dunn or call RA 3-3541, Colorado City.

CUT-SHED-MOW
with
CORSICANA "60"
trail type
ROTARY CUTTER
cheaper than you dreamed possible at the low, low price of $349.95. Before you buy see
G. M. Rogers
Phone HI 3-3016
Residence 2½ miles from town East on Plainview school road.

LIVESTOCK J-3
Custom horseshoeing, braking, and training. 1706 Ave. Q.

FARM SERVICE J-5
CUSTOM PLOWING, one way listing, planting and combining. J. B. Early, Sr. Call HI 3-3668.

ONE WAY plowing, grain sowing, crop planting and listing. John Bruton, phone HI 3-7583 or HI 3-7458

MERCHANDISE K
BUILDING MATERIAL K-1
PAY CASH
AND SAVE!
Strong Barn Corrugated Iron $9.95
2x4 & 2x6 Good Fir $7.45
1x6 Dry Pine Sheathing $5.25
24x24 2 Lt. Window Units $9.95
2-0x6-8 2-Panel Door $6.95
VEAZEY CASH LUMBER CO.
Lamesa Hwy. Ph. HI 3-6612

DOGS, PETS, ETC. K-3
BEAUTIFUL Chihuahua and Boston Bull dog puppies for sale. Phone HI 3-4840.

HOUSEHOLD GOODS K-4
Sewing Machines, Rentals, Repair Service, Supplies. Allen Sewing Machine Center, 1710 - 25th, Snyder. Dial HI 3-6812.

Phone HI 3-5342 if you want to buy or sell used furniture, Nichols Furniture and Upholstry.

SEE GILES for new and used furniture. We buy and sell. 3012 Avenue S. Phone HI 3-6552.

AUCTION SALE: Every Saturday, 2 p.m. If you wish to sell anything, call us. Home Town Auction House, 1801—24th. Phone HI 3-9622.

Phone HI 3-5486, Snyder Daily News want ads go into over 6,000 homes daily.

AUCTION SALE!
SATURDAY 2 P.M.
North of Little Mexico Cafe!
NEW & USED
• Furniture
• Guns
• Sewing Machines
• Many Other Items
Auctioneers—E. E. Wallace and Arthur (Booger Red) Townsend
Merchandise On Commission
PHONE HI 3-5653

MUSICAL INSTRUMENTS K-5
Clean upright piano. Cheap. Completely reworked inside. If interested Phone HI 3-7142.

Piano for sale: 3104 Ave. [illegible].

MISCELLANEOUS K-11
Mrs. Agee's homemade tomales and chili. 1617 Avenue M. Phone HI 3-4355.

Trash can holders, clothesline poles, wrought iron work. Merritts Blacksmith Shop, Big Spring Hwy. Phone HI 3-9124.

WANTED TO BUY K-14
WANTED TO BUY good used 26 in. girls bicycle. Dial HI 3-5811.

WOULD LIKE TO BUY Good used TYPEWRITER. Will pay CASH for right buy. Phone HI 3-5055

TRAILER HOUSES K-16
MIKE HAMMER MOBILE HOMES
Your Authorized Dealer For
[illegible]
On [illegible] Hwy. 80 Near
Ph. OR 2-9451—Abilene, Texas
Ph. AM 3-3781—Big Spring

SEE THESE VALUES
1959 46x10 GREAT LAKES Front Kitchen Washer $4995.00
1959 44x10 ARTCRAFT Front Kitchen Washer Carpet $5695.00
1959 47x10 CRAFTSMAN Front Kitchen Back Bath Washer $4495.00
1953 40x8 NEW MOON 2 Bedroom $2295.00
We trade for Anything of Value
"GET THE BEST AT HILLCREST"
HILLCREST MOBILE HOMES
2910 W. Highway 80, Big Spring Texas
Phone AM 3-4488

FOR SALE: Equity in 1957 three-bedroom 50 ft. Magnolia trailer. J. E. Dodson, Deluxe Trailer Courts.

1958 Sparcraft 8 x 45 ft. mobile home for sale, $2,000.00 equity will sacrifice for $500.00. See Jack Crawford at Trailertopia.

30 foot Colonial trailer house for sale see D. D. Beverlin at Weber Trailer Court Snyder.

RENTALS L
BEDROOMS L-1
ROOMS: $6.00—$7.00—$8.00 per week. 2305 26th Street, 4 blocks west of bus station.

Nice front room in home of couple. Phone HI 3-3310.

FURNISHED APTS. L-3
EAGLE MOTEL
Catering to commercial and working men. Maid service, free TV, wall to wall carpet, ceramic tile showers, air conditioned, panel ray heat and telephones. Reasonable rates by day or week.
1 MILE WEST OF SQUARE
ON U. S. 180

EFFICIENCY apartments. 306 28th. Street.

TWO ROOM and three room furnished apartments; also two bedroom apartments. Jack and Jack Realty. Phone HI 3-3452.

SUMMER RATES, two room and bath, air conditioning $45.00 Bills paid. 22nd & Ave. E., Apt. L

Uptown Living. Bills paid, completely furnished. Telephone, television available. Three and one-half blocks West of town square. 2207 25th Street. Call HI 3-6323.

NEW DELUXE and standard size apartments. Bedrooms with private bath. $10.00 Per week. 805 - 25th or 809 - 26th. No pets.

FOR RENT: three room furnished apartments. 1704 Ave. R.

Bar-V-Motel, near School, furnished apartments, motel rooms, panel-ray heat, and telephones. Reasonable rates. HI 3-3543.

We have a price to suit you. Drive by and look at our furnished apartments and bedrooms. Bills paid. Maid service, panel-ray heating, tile bath and carports. On school bus route. Only three minutes west of square on Lamesa Highway 180. Phone HI 3-6692.
THE SKYLIN MOTEL

AIR CONDITIONED, clean two rooms and bath, $45. Bills paid. 316 25th. Street.

[illegible] nicely furnished two room and bath apartment, carpeted. Quiet neighborhood. 2011 - 18th Street. Dial HI 3-2875.

Furnished apartment, close in, bills paid. Apply downstairs north apartment, 3001 Avenue S.

THREE-ROOM furnished apartment, upstairs, bills paid. Inquire at apartment three, 1208 27th. Street.

SIX ROOM furnished apartment for rent. Bills paid. Phone HI 3-5955.

FURNISHED & UNFURNISHED APARTMENTS
One and Two Bedrooms
1. All utilities paid.
2. Newly Redecorated.
3. One block shopping center.
4. Catering to Singles & Couples.
BILTMORE APTS.

Phone HI 3-5486, Snyder Daily News want ads go into over 6,000 homes daily.

Green Hill Apartments
Four room duplex modern Furnished apartments. Bills paid. $15.00 per week.
Clairemont Rd. Ph. HI 3-5896

CANARY COTTAGES
All bills paid.
Kitchenettes
Reasonable Rates
1111 - 26th Street

UNFURNISHED APTS. L-4
FOR RENT
One and two bedroom unfurnished apartments. Four blocks from square, two blocks from Furr's Food Store.
2705 Ave. O Ph. HI 3-5174

TWO BEDROOM apartment, 600½ 21st. Street. Plumbed for automatic washer. Phone HI 3-3249

TWO-APARTMENTS, both unfurnished, located at 1909 Coleman. Call Gray's Style Shop or HI 3-4972.

FOR RENT 2 bedroom unfurnished downstairs apartment, 1901 Coleman. $55.00 per month, water paid. Dial HI 3-7166.

For Rent: Two bedroom unfurnished duplex. 214 32nd Street. Phone HI 3-3323.

Unfurnished two bedroom downstairs apartment. Newly redecorated, water paid, garage. See at 1916 Coleman. Phone HI 3-3305 or HI 3-5726.

CREST APARTMENTS
Nice clean, well located two bedroom unfurnished apartments. Upstairs—$45 and downstairs—$55. For more information call HI 3-3873. See at 1907 Coleman.

Unfurnished three room duplex. 2806 Ave. X. To see Phone HI 3-4502 or HI 3-6486.

FURNISHED HOUSES L-5
FOR RENT — FURNISHED Houses — TRAILER Space. Bendix Washer. Bills paid. See J. A. Woods 1511 Ave. R. Phone HI 3-3624.

KEEP children day or night. Two room house for rent. 414 30th. Street. Phone HI 3-6388.

Furnished two room and bath cottage for couple. Nice and clean, bills paid, close in. 1311 25th Street.

Furnished two room house. $9.00 per week. Three room apartment $12.50 per week. Private bath, bills paid. 2205 W. 21st. Street. Phone HI 3-3845.

Three room furnished house. Bills paid. Apply 2818 Avenue D, or call HI 3-6724.

[illegible] bedroom home with garage. Fenced backyard. Close in. Dial HI 3-7618.

UNFURNISHED HOUSES L-6
TWO BEDROOM and three bedroom unfurnished houses. Jack & Jack Realty. Phone HI 3-3452.

THREE ROOM and bath at $30.00 per month. 29th and Avenue N. Phone HI 3-6150 or HI 3-4252.

Unfurnished two bedroom house, hardwood floors, plumbed for washer. Close in. 1608-27th Street.

Four room unfurnished house and bath. Plumbed for washer, fenced yard. Dial HI 3-9660.

Two bedroom unfurnished house for rent. Plumbed for automatic washer. Phone HI 3-4574.

FOR RENT: Nice three-bedroom house. Call HI 3-6827.

Two bedroom house with garage. Fenced backyard. Close in. Dial HI 3-7618.

Everybody Reads The Classified Ads — You Are!

REAL ESTATE M
BUSINESS PROPERTY M-1
FOR SALE: Building, 20 x 24 to be moved. Inquire at Webb's Blacksmith Shop, two miles east on Roby Highway.

HOUSES FOR SALE M-2
2017-40th Street—GI Equity for sale at a real bargain. 3 Bedrooms and attached garage. Corner lot with fenced back yard. Central Heating and Air Conditioning. Pay owner equity and take up $71.00 per month payments.

2101-43rd Street—MR. VETERAN—Only $850.00 down moves you into this lovely new 3 bedroom 2 Bath Brick Home—Home will be completed in 2 weeks. Corner lot close to Elementary School, High School, Park and Shopping Area. Monthly payments only $85.00.

SCOTT & SCOTT REALTY CO.
1907 40th Street
Dial HI 3-6306 or HI3-6307

LET US SHOW YOU THE FOLLOWING GOOD BUYS!
Everything is convenient to something, but this grand house is convenient to everything! School, two blocks, stores near by. It has three bedrooms, two baths and large kitchen. Make an appointment to see this one today.

We have a nice three bedroom and bath house to be moved. The house is in good condition and is close to town. Priced at $1,350.00

Come by the office and let us show you a large 2 bedroom house we have on East 33rd street. This house has a very large kitchen and is in excellent condition. The owner has been drafted and would like an offer on his equity.

Mrs. Ray Keenan Mrs. Bill Brown
Mrs. W. A. Wells
JACK & JACK REALTY
Phone HI 3-3452 Phone HI 3-5642
611 East Highway

IMMACULATE
Two bedroom home, with oodles of closets, plumbed for washer, tile bath, atached garage, and fenced back yard. Small equity and closing costs of FHA loan. Monthly payments $65.00. On pavement near schools. See this to appreciate such an extra clean and comfortable home.

THREE BEDROOM HOMES
at 403 and 405 35th Street are sold SO choose your lot on 34th or 35th and we will begin construction at once. Three bedrooms, two baths to be built on all lots.
WE NEED GOOD LISTINGS
To Build or Buy See
PINNELL REALTY CO.
1712 - 25th St.
HI 3-3524 HI 3-4569 HI 3-6556

REAL ESTATE
No City Taxes—Large five room & bath house on 2 lots, chicken house, 10 fruit trees plus lots of other trees, $5100.00 total price. North of town.

Nice Three bedroom home on 42nd Street Low Equity.

26x36 building to be moved $850.00

MERLE NEWTON REALTY
3612 Ave. F Phone HI 3-6928

TRADE
3 bedrooms, 2 baths, lots of storage near High School; will accept equity in 2 bedroom home on down payment. Full price $13,500.00.

"Dont wait — — we sell em!"
H & H DEVELOPMENT CO.
503 E. Highway
Dial HI 3-9326

OWNER TRANSFERRED
Yep—leaving for Monhanas. . .he hates to go and hates to sell his beautiful large 2 bedroom home at a sacrifice — but says do it and we offer it for $1250.00 down and NO CLOSING COSTS. Don't let this one get away!

"Dont wait — — we sell em!"
H & H DEVELOPMENT CO.
503 E. Highway
Dial HI 3-9326

Everybody Reads The Classified Ads — You Are!

ATTENTION!
BIG LAWN OWNERS!
FOR SALE—New Excello 24-in. Riding Rotary Power lawn mower. Regular price $325.00. Priced $225.00. 3120 Ave. T. Phone HI 3-9827.
Buy Now And Save!
—OR Will Trade For Anything!

FOR SALE!
John Deere Tractor Heater with Tinted Windshield.
Call HI 3-7695

REAL ESTATE M
HOUSES FOR SALE M-2
BY OWNER—two bedroom home. Buy $1150 equity, assume G.I. Loan. Monthly payments $64.00. Air conditioner, 70 ft. T. V. pole, antenna, rotator and living room drapes included. 312 32nd. St. Phone HI 3-6719.

Three bedroom home for sale by owner. Equity $1000.00. Monthly payments $77.00 213 — 34th Street. Phone HI 3-3958 or HI 3-3013.

FOR SALE: $1,500.00 equity in two-bedroom house, monthly payments, $63.88. T. V. antenna and air conditioner included. 314 - 32nd Street. Call HI 3-5235 or HI 3-4858.

FOR SALE: $1,500.00 equity in three bedroom home, den, fenced in backyard. FHA Loan. 4006 Avenue U.

Five room frame house to be moved. Bath, large built in cabinets, wall to wall linoleum throughout. Venetian blinds in two rooms. $1800.00. Phone HI 3-4748 after 5:30 p.m. weekdays.

New three bedroom house for sale. Located in Highland Park. Close to new school. One year old. Phone HI 3-9649 for information.

BY OWNER—New three bedroom, 1½ bath. $800.00—212—33rd. Street. Phone HI 3-4440.

Home for sale by owner, clean and comfortable on lot 75 x 150. Fenced and cross fenced. Located 210—31st Street. Independent water system. Reason for selling poor health.

FOR SALE: Five room house and bath built in back porch on 2 lots. See at 2112 O'Neal Avenue.

Large two bedroom home, perfect condition in Highland Park. New FHA loan. $1,150.00 cash plus closing cost.

GEORGE J. AND LYDIA WEBB
PHONE
HI 3-5171 or HI 3-6508

INDUSTRIAL AREA
Good spec building on large lot. Living quarters. Priced at ONLY $3000.00 with terms to suit.

"Dont wait — — we sell em!"
H & H Development Co.
503 E. Highway
Dial HI Ilcrest 3-9326



See Our Complete Line of PIANOS
WURLITZER, STORY & CLARK, MASON & HAMLIN BULBRANSEN
• Wurlitzer Organs
• A Large Stock of Reconditioned Pianos
• Magnavox Hi-Fidelity Record Players
McCREIGHT MUSIC CO.
905 E. Broadway Phone BE 4-4733
SWEETWATER, TEXAS

POLLARD MOTOR CO.
IS RIGHT ON LINE . . . FOR '59
REMEMBER!
If You Buy A Car Before You See Pollard, You Could Pay More!
"Drive A Little West . . . Get The Best For Less"
POLLARD MOTOR CO.
2103-25th Street
Imperial - Chrysler - Plymouth Dealer

PINNELL INSURANCE AGENCY
Dependable Service
FIRE—CASUALTY INSURANCE—BONDS
1712 - 25th Phone 3-3524

T. C. GOSS CAR LOT
BIG SPRING HIGHWAY
1954 BUICK Super H-T. R&H, Air Cond. $1095
1953 BUICK Special 4-door. R&H, Dyna-Flo $395
1953 CADILLAC 4-door. One Owner. $1275
1951 BUICK Roadmaster Riviera Coupe. $195
1950 DODGE 4-door. $175
1951 CHEVROLET Panel: Extra Good. $295

Cleanest Used Cars In West Texas!
1958 Buick Century 4-door Hardtop. Power Brakes, Power Steering, Auto. Trans., Radio, Heater, WW Tires, Tutone Finish, 19,000 Miles. It's A Beauty!
1957 Dodge Coronet 4-door. Radio, Heater, Torqueflite Trans., WW Tires, Tutone Finish, 14,000 miles. Try This Swept-Wing Beauty!
1958 Plymouth Belvedere 2-door. Air Conditioned, Torqueflite Trans., Radio, Heater, Padded Dash, WW Tires, Green Finish, 12,000 Miles. Like New All Over!
MANY MORE TO CHOOSE FROM— IN ALL PRICE RANGES.
LAMB Chevrolet Co.
25th & Ave. H HI 3-5456

12-Volt BATTERY
$7.50 Exchange
6-Month Guarantee
SNYDER BATTERY SHOP
2301 Ave. R

Oda Fellows Rebeccas
And Interested Persons Invited
To A Meeting At 7:30 P.M.
Saturday, Jan. 24th.
At 1800½ - 25th. Street
Corner Ave. R & 25th. St.

REAL ESTATE M
HOUSES FOR SALE M-2
BY OWNER
Three bedroom modern brick home located at 2806 Ave. V.
For information
CALL HI 3-3897

LOANS-OIL ROYALTIES M-9
I Will Buy Producing
SACROC ROYALTY
No Deal Too Small or To Large.
HUGH BOREN, JR.
Phone HI 3-3651

FOR SALE-LEASE M-10
200 ft. front x 368 ft. deep lot on Big Spring Hwy. will sell or take long lease. Dial HI 3-9611.

FOR SALE-TRADE M-11
LOOK!
Are you moving? We have property in Lamesa, Andrews, Odessa, Midland, McCamey and Levelland. We would trade for property here or elsewhere.
L. R. Blackstock Phone HI 3-8620

FOR SALE OR TRADE by owner: Large home in southwest Lubbock Tech Terrace. Trade for farm land, ranch or oil property. Contact R. O. Bennett, 3218 23rd. Street, Lubbock, Texas.

ACREAGE M-14
See acreage in back of Fairbrook Station, Ennis Hwy. 1½ building you'r home. $300.00 per acre and up. For terms call HI 3-5656

SNYDER AREA CHURCH NOTES

Youth Weeks, Anniversary Highlight Church Events

Two Snyder churches will honor youth in events set for this weekend and next week, while another is observing its anniversary this weekend.

Special events are scheduled in services of all three churches.

• • •

Nazarene Church

The Church of the Nazarene is to observe Youth Week next week, and young people will be in charge of services next Wednesday evening and Sunday.

Next Thursday at 8 p.m. there will be a youth banquet at Starr's banquet room, with the Rev. Ray Smith of Hamlin as speaker. Theme of the banquet will be "We Cannot But Speak." Youth of Nazarene churches in surrounding cities will be guests, and teenagers of Snyder are invited to all the special events.

This Sunday, Sunday school will be at 9:45 a.m. The Rev. Fred Ferraez, pastor, will speak at both the 11 a.m. and 7:30 p.m. services. At the 6:45 p.m. NYPS meeting, Lois Sellars will be in charge of the program on the theme, "Let's Find the Key."

• • •

Calvary Baptist

The Calvary Baptist Church is observing its ninth anniversary. It was organized Jan. 28, 1950, with 29 charter members. Its membership is now about 250.

The Rev. T. Gerald Cates, organizer and recently recalled as pastor, will speak at Sunday services. His subject for the 11 a.m. service will be "Hitherto Hath the Lord Helped Us." At the 10 a.m. Bible study hour, the subject will be "Paul, an Example and an Exhorter."

Rev. Cates will speak on "The Doctrine of Repentence" at the 7:30 p.m. service.

• • •

First Presbyterian

Youth Sunday will be observed at the First Presbyterian Church, where youth of the congregation will be honored at the 11 a.m. service.

Candy Weyel, president of the Westminster Fellowship, will preside at the morning worship hour, and Larry Devers and Beth Smallwood will have messages on the theme, "Dare We Iive in the Household of God." Assisting in the service will be Mary Clare Peebles, Jane Butler, Robert Meyer, Ed Tullos, and Karen Butler. Ushers will be Ted Lamb, David James, and Ted Creason.

At the 5:30 p.m. Westminster Fellowship hour, Robert Meyer will be in charge of the program, "Do We Have Gray Flannel Minks?"

At 7 p.m. there will be t training film, "How Persons Learn," during the Sunday school teachers meeting. At the same time there will be an adult communicant's class taught by the Rev. R. Charles Spivey, pastor, to which all interested are invited. Studying Presbyterian beliefs, the group will have as its first lesson, "What Do We Believe About Jesus Christ?"

The family night supper will be at 6:30 p.m. Wednesday, and during the program at 7:30 p.m. a film, "Three Faces of Cuba," will be shown.

• • •

First Christian

"Zeal Without Knowledge" will be the subject of the Rev. John Reaves, pastor of the First Christian Church, at the Sunday 11 a.m. service.

An all-youth supper will be held at 5:50 p.m. Sunday for all youth groups.

• • •

Colonial Hill Baptist

The Rev. Jimmie Nelson, pastor of the Colonial Hill Baptist Church, will speak on "When the Impossible Faces You" at the Sunday 8:30 and 11 a.m. services.

His subject at the 7:30 p.m. service will be "The Repentence of a Righteous Man."

• • •

Trinity Methodist

At the Trinity Methodist Church, the Rev. Elton Wyatt, pastor, will speak on "The Greatest Power in the World" at the Sunday 10:55 a.m. service.

The choir's anthem will be "Ivory Palaces."

Choir practice will be at 7:30 p.m. Wednesday. At 6 o'clock that night, the church will have a family night supper and will honor all new members who have joined since last June 1.

• • •

Avenue D Baptist

The Rev. A. J. Martin, pastor of the Avenue D Baptist Church, will speak on "This Generation at the Sunday 11 a.m. service.

His subject at the 7:30 p.m. service will be "Our Savior." He will also speak on the 7:45 a.m. Good News broadcast.

Gerald Qualls, student at Hardin-Simmons University, will lead music during both services of the day.

• • •

Hermleigh Central

The Rev. L. R. Stuckey, pastor of the Central Baptist Church at Hermleigh, will speak at both the 11 a.m. and 7:30 p.m. services Sunday. Prayer service will be at 7 p.m. Wednesday. Sunday school is at 10 a.m., training union at 6:30 p.m. Sunday.

The church is making plans for erection of a new auditorium.

• • •

First Baptist

At the First Baptist Church, the Rev. G. M. Cole, pastor, will speak on "The Looks of Jesus" at the Sunday 11 a.m. service. Special music will be "The Peace That My Savior Has Given" by the choir.

Sunday school will be at 9:45 a.m., training union at 6:15 p.m. An all-training union program, "Training Union 20," will be held in the auditorium.

At the 7:30 p.m. service Rev. Cole's subject will be "Fountains of Repentent Tears," and the choir's special music will be "Master the Tempest Is Raging."

An all-church supper will be held at 6 p.m. Wednesday, followed by teachers and officers meeting. At 7 p.m. the church will continue "Studies of Mark," taught by the pastor.

• • •

Grace Lutheran

"The Christian's Conflict" is the subject chosen by the Rev. Walter L. Lentz, pastor of the Grace Lutheran Church, for the Sunday 10:45 a.m. service. Sunday school is at 9:45 a.m. Services are in the West Elementary auditorium.

Rev. Lentz is now conducting an teaching an inquirer's class on "Principal Teachings of the Christian Faith." He speaks on Saturdays on Religion in the News at 11:45 a.m. on KSNY.

• • •

Bethel Baptist

"Every Person's Need" will be the subject of the Rev. W. L. Cass, pastor of the Bethel Baptist Church, at the Sunday 11 a.m. service.

His subject at the 7:30 p.m. service will be "True Repentence." Sunday school is at 9:45 a.m., training union at 6:30 p.m. The church meets at the Northeast Elementary School.

• • •

Green Hill Baptist

At the Green Hill Baptist Church the Rev. Bill McCrary, pastor, will speak on "The Salvation Story" at the Sunday 11 a.m. service.

"The Travail of God" will be his subject at the 7:30 p.m. service. Junior choir will meet at 6 p.m. There will be a youth fellowship gathering following the evening service.



TEACHER OF THE YEAR in the church school of the First Methodist Church was Mrs. Frank Strom, left, who is shown receiving an award for the honor from Mrs. Nancy Caton, a longtime church school worker. The award was made during the second annual appreciation banquet held by the church for church school teachers and officers. Mrs. Strom teaches in the primary department. Dr. J. B. Holt, missionary to the Phillippines and pastor of the Knox Memorial Methodist Church in Manila, was main speaker.

Rev. Ferraez Attends Nazarene Convention

The Rev. Fred Ferraez, pastor of the Church of the Nazarene here, is in Plainview attending a Nazarene convention, which lasts through tomorrow.

The convention, for preachers and laymen, has as main speaker Dr. Hardy C. Powers of Kansas City, general superintendent of the Nazarene Church. Presiding is Dr. Orville Jenkins of Lubbock, district superintendent.

McCrary To Speak At Brotherhood Meeting

The Rev. Bill McCrary, pastor of the Green Hill Baptist Church, will be speaker Monday evening at the meeting of the Brotherhood organization of the Colonial Hill Baptist Church.

The organization will meet at 7:30 p.m. Monday in the church's fellowship hall.

Fellowship Meal Is Set By Brotherhood

A fellowship meal, sponsored by the Brotherhood organization of the Green Hill Baptist Church, will be held at 7 p.m. Thursday at Sallie's Dining Room.

Each member is to take a guest to the meeting. Men of the organization will be on the program.

About 1,220,440 square miles, or 35 per cent of Canada's total land area, is forests.

Nelson To Speak On Daily Devotions

Speaker on the Daily Devotions program next week on KSNY will be the Rev. Jimmie Nelson, pastor of the Colonial Hill Baptist Church.

The program, scheduled by the radio committee of the Snyder Ministerial Alliance, is at 9:15 a.m. weekdays.

Presbyterian Men To Meet Monday Night

The Presbyterian Men's Club has scheduled a supper meeting for 7 p.m. Monday.

Speaker at the meeting will be Bill Rice, Sweetwater layman.

Northside Baptist

The Rev. Jack Dean, pastor of the Northside Baptist Church, will speak on "The Triune God" at the Sunday 11 a.m. service. This will be the second in a series of sermons on "We Believe."

At the evening service his subject will be "You Need Christ."

25th Street CC

"When the Crisis Comes" will be the subject of Glen Pace, minister of the Twenty-fifth Street Church of Christ, at the Sunday 8:45 and 10:55 a.m. services.

At the 7 p.m. service he will speak on "The Door Was Shut."

Six Cubans Confer With Attorneys

MCALLEN, Tex. (AP) — Six Cubans who fled their country after the collapses of the Batista regime conferred with lawyers Thursday, a border patrol spokesman said.

They include Sen. Rolando Masferrer Rojas, his two brothers, a naval officer and two servants. All are held at the immigration detention center here.

A spokesman said he had no idea when and where a hearing will be held for the group who have been held here since Jan. 15.



PEACE
A CHRISTIAN'S HERITAGE

There's personal peace that only Christ can bring . . . A sense of togetherness that comes only from family worship in God's House on His Day.

WHY NOT ATTEND SUNDAY?

TWO MORNING SERVICES: 8:30 & 11:00

EVENING SERVICE: 7:30

Colonial Hill BAPTIST CHURCH
35TH at EL PASO
Jimmie L. Nelson, Pastor

The Christian's Corner—



Glen Pace
Minister

DIVORCE & REMARRIAGE

(Question) "Does God allow divorce for every cause?"

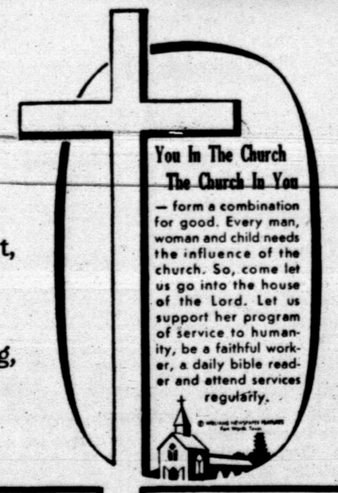
(Answer) Though you may have wondered about the above question, yet our readers did not submit this question. The Pharisees asked this while trying to find Jesus in opposition with Moses. Note the answer Jesus gave. "And he answered and said, have ye not read, that he who made them from the beginning made them male and female, and said, For this cause shall a man leave his father and mother and shall cleave to his wife; and the two shall become one flesh . . . what therefore God hath joined together, let not man put asunder . . . whosoever shall put away his wife, except for fornication and shall marry another, committeth adultery; and he that marrieth her when she is put away committeth adultery." (Matt. 19:3-6, 9) Comments on this language could hardly make it plainer. The laws of our land may legalize that which the Christian under God's law could not do. Our government may grant divorce on other grounds than the one Jesus gave, but those who honor God's word and expect to reach heaven live first by the Royal Law of Christ. Some states and counties will license people to sell alcholic drinks, operate gambling devices and houses of prostitution. This does not mean that God approves. Any time a Christian forsakes God by departing from his word, God will forsake that person. Are you living in adultery today? Time cannot render an unholy alliance, holy. ". . . know thou the God of thy father, and serve him with a perfect heart and a willing mind: if thou seek him he will be found of thee; but if thou forsake him he will cast thee off for ever." (1 Chronicles 28:9)

(Address letters to Mr. Pace in care of the 25th Street Church of Christ)

INSPIRATION



What makes a champion? What is that extra force inherent in a great leader, teacher, musician, scientist, or a Christian? This extra force, this compelling quality, this something has a current all its own . . . out-shining our every-day efforts. *It turns the common into the outstanding.* It has been called "inspiration" and surely it must be just that. Want to possess it??? Of course! — then keep an open heart, a clear unprejudiced mind, clean body, and a receptiveness to the will and word of God. Learn of Him through regular church attendance and daily reading of His word. *Only through God may we find this something, — this force, — this inspiration.* "There is a spirit in man: and the inspiration of the Almighty giveth them understanding."



The Public Spirited Firms and Individuals on this page bring you this weekly message in the hope that it will point to a better way of life and be an inspiration to everyone.

Directory Of Churchs In This Area:

Apostolic Faith, Snyder
Primitive Baptist, Snyder
First Christian, Snyder
St. John's Episcopal, Snyder
Church of the Nazarene, Snyder
First Presbyterian, Snyder
Lutheran Church, Snyder
Faith Tabernacle, Snyder
Church of God in Christ, Snyder
United Pentecostal, Snyder

CHURCH OF GOD
Snyder Church of God, Snyder
Ira Church of God, Ira
Gail Methodist, Gail
Hermleigh Methodist, Hermleigh
Camp Springs Methodist
Dunn Methodist, Dunn

BAPTIST
First Baptist, Snyder
Avenue D Baptist, Snyder
Bethel Baptist, Snyder
Colonial Hill Baptist, Snyder
Green Hill Baptist, Snyder
Mount Olive Baptist, Snyder
Friendly Baptist, Snyder
Templo Bautista, Snyder
North Side Baptist, Snyder
Calvary Baptist, Snyder
Morningside Baptist, Snyder
Central Baptist, Hermleigh
First Baptist, Hermleigh
Dunn Baptist, Dunn
Knapp Baptist, Knapp
Union Baptist, Union
Fluvanna Baptist, Fluvanna
Dermott Baptist, Dermott
First Baptist, Fluvanna
Ira Baptist, Ira
Midway Baptist, Midway
Gail Baptist, Gail
China Grove Baptist
Canyon Baptist, Canyon

CATHOLIC
St. Elizabeth's Catholic, Snyder
St. John's Catholic, Hermleigh
Guadalupe Mission, Snyder

CHURCH OF CHRIST
Avenue R Church of Christ
37th Street Church of Christ
25th Street Church of Christ
Spanish Church of Christ, Snyder
Fluvanna Church of Christ
Hermleigh Church of Christ
Dunn Church of Christ, Dunn
Gail Church of Christ, Gail
Ira Church of Christ, Ira
Lloyd Mt. Church of Christ
Colored Church of Christ

ASSEMBLY OF GOD
First Assembly of God, Snyder
North Side Assembly of God

METHODIST
First Methodist, Snyder
Trinity Methodist, Snyder
African Evangelical, Snyder
Fluvanna Methodist, Fluvanna
Ira Methodist, Ira
Union Methodist, Union
Dermott Methodist, Dermott

The Deffebach Agency
2606 Ave. R — Phone HI 3-5611

Forrest Builders Supply
2109-25th — Phone HI 3-3301

McAlister Transfer & Storage
"The Finest Local & Long Distance Moving"
1604-24th — Phone HI 3-6791

West Texas State Bank
Member Federal Deposit Insurance Corporation

Scurry Butane Co.
1012-25th

Neal Machine Shop
701-24th — Phone HI 3-3283

Hall Drug Co.
606 E. Highway — Phone HI 3-4571

Snyder National Bank
"Over Half a Century Dependable Banking"
Member Federal Deposit Insurance Corporation

Feather Printing Co.
1907-25th — Phone HI 3-6331