HOME EDITION

Wichita Falls Record News

THE WEATHER
Wichita Falls and vicinity: Monday and Tuesday, generally fair.

VOL. X NO. 341 INS Means International News Service. US Means Universal Service. WICHITA FALLS, TEXAS, MONDAY, AUGUST 20, 1928 UP Means United Press. (AP) Means Associated Press. EIGHT PAGES PRICE 5c per copy

HASSELL'S RADIO SIGNALS FAIL

Women Leap To Safety As $20,000 Blaze Destroys Home

WICHITA FALLS LANDMARK IS RAZED BY FIRE

Flames Wreck Residence Of J. C. Thompson On Tenth Street

THRONGS WATCH FIRE

Mrs. May Williams Hurt Slightly When She Jumps to Safety

Trapped in a second story room of the J. C. Thompson residence at Tenth and Broad when fire swept through the structure early Monday morning, Mrs. J. C. Thompson and her guest, Mrs. May Williams, of Greenville, Texas, leaped the distance from their window to the ground below, and to safety. The two women were completely hemmed in by the blaze, which gained such headway that retreat in any other manner was impossible. The fire is said to have originated in the basement.

The fire was first discovered by Mrs. Thompson when she was awakened by smoke, she said. She ran to a door. Opening it she was stopped by flames, and she and her guest ran to a window. The jump to the ground was partly broken by a tree, and both of the women were caught by bystanders who had gathered underneath the window at seeing their plight. Neither was seriosuly injured.

Furniture Lost

First estimates at the loss involved placed the figure at between $20,000 and $25,000, including approximately $3000 in furniture which was destroyed.

The alarm, which called all available forces to the blaze, was turned in by H. Stifflemire of Stamford, who was returning to his home in that city.

After their leap from the window both Mrs. Thompson and Mrs. Williams were taken to the house of a neighbor, where both were given medical attention. Mrs. Williams suffered from nervous shock and a sprained ankle, according to Dr. J. C. A. Guest. Mrs. Thompson was badly shaken, but not injured, it was said.

The two women were the sole occupants of the house when the fire started.

Very little of value was saved from the burning house. Mrs. Thompson had a suitcase packed with clothes for a trip she had planned, and this she threw out the window. Mrs. Williams lost most of her belongings.

Mrs. Williams, while a guest of Mrs. Thompson, was also here on a visit with her son, Chesley Williams, who is with the American Refining company here. Mr. Williams was first notified of the fire by a Record News reporter.

Spread Prevented

Firemen were aided in their efforts to prevent spread of the fire by the fact that most of the houses in the immediate vicinity are covered with fireproof shingles and roofing. Although large pieces of burning wood blew from the burning house, no other structures were damaged.

Located in one of the most thickly populated sections of the city, the fire attracted hundreds of people and it was estimated that 1000 persons saw the blaze, one of the most spectacular to occur in the Wichita Falls residential district in many months.

The house was a landmark here and had been occupied by the Thompsons for eight years. It was built in 1908 by Mrs. Minnale M. Adickes, who made her home there 12 years.

All the fire fighting equipment in the city was rushed to the scene but the fight to save the house was unavailing because the fire had started either in the basement or on the first floor near the front and had spread to the roof before the alarm was given.

The salvage value of the lumber in the four walls was estimated at $1500 by firemen as the last flames were quenched and the first of the fire trucks started home.

Hambone's Meditations

HIT'S A GOOD THING TO TURN YO' BACK ON DE DEBIL BUT YOU SHO BETTUH WATCH HIM OVER YO' SHOULDER!

She Likes Us

Agueda Adorna, 18-year-old Spanish girl who came to this country to appear as "Miss Spain" in a Galveston beauty pageant, likes the United States so well that she wants to remain, but New Orleans immigration officials have decided otherwise. She faces deportation when her temporary entrance permit expired.

EXPLOSION OF STILL FATAL

200 Persons in Mine Town Made Homeless

ROLAND, Wash., Aug. 19. (AP)—While residents of this cascade mining village were raising a relief fund for nearly 200 persons made homeless by fire last night, Deputy sheriffs today were attempting to trace members of a supposed moonshine ring, the explosion of whose still caused the devastating blaze.

Bert Pellegrine, owner of the still, died in a hospital last night of burns, muttering interminably "I've got to get out that hundred gallons today."

32 Homes Destroyed

The flames, after destroying 32 homes and several business buildings swept into virgin timber toward Roslyn, two miles distant, and were checked by 2,000 men a short distance from a powder house in which were stored explosives for mines of this region. The smouldering embers were watched today by a forest patrol.

While $100,000 will probably cover the loss, the destruction of the miner's homes and their only visible wealth caused much suffering. Their families were being cared for by neighbors while fraternal organizations of Roland and neighboring mining towns were raising a relief fund.

Underground Chambers

Pellegrine was fatally burned by the explosion of a 250-gallon still which he was attending in a cave under Falcon hall, a pool room and dance pavilion which he purchased eight months ago. From the still officers found a hundred yard tunnel leading to a subterranean chamber beneath a commercial garage, which Pellegrine also owned.

Here liquor was cached, and a shaft equipped with an elaborate system of block and tackle led into the garage, where officers surmised he loaded trucks with moonshine for dalivry in Seattle, 100 miles west of here. Investigators were attempting to find persons associated with Pellegrine in his illicit enterprise.

Suicide Pact Between Man and Wife Fails

LINWOOD, N. J., Aug. 19. (UP) Carl Burkardt, 39, and his wife, Charlotte, 36, were found near death in a woods near here late today. Both were bleeding to death when discovered, police said.

Burkardt's throat was slashed and his wife's left hand was nearly severed.

Poleice said the man told them the wounds had been self-inflicted as the result of a suicide pact.

Both were taken to Somers Point hospital in a critical condition.

Burkardt said he and his wife had gone to Atlantic City Wednesday. He said they were without funds and had agreed to the suicide pact.

SMITH HORDES ARRIVING FOR NOTIFICATION

Advance Crowd Awaits Ceremony Wednesday Evening

AL COMPLETES REPLY

Editor and Pastor Both To Be Answered Tuesday

ALBANY, N. Y., Aug. 19. (UP)—Forerunners of the thousands of persons expected to gather here Wednesday night for Gov. Alfred E. Smith's formal acceptance of the Democratic presidential nomination invaded the city today.

Their automobiles sputtered aimlessly along the crowded streets or up the State street grade toward the domeless capitol. They loitered on the side capitol steps or talked in little groups on street corners.

Hundred of early visitors had walked through the capitol grounds before nightfall. They had stopped for a minute near the platform erected on the capitol steps or driven slowly toward the executive mansion half a dozen blocks away. Trains and Hudson river boats added to the crowd tonight.

Notables Expected

Senator Joseph T. Robinson of Arkansas, vice presidential nominee, is expected Tuesday. He and Mrs. Robinson, it is expected, will be guests at the executive mansion as will Senator Key Pittman of Nevada, who will make the notification speech, and Mrs. Pittman.

Every care has been taken for the standing crowd's comfort. Only 2,800 seats have been provided and these will be occupied by official guests. The streets about the capitol will be barred from automobile traffic.

Red Cross stations will be set up, and ambulances will stand ready for any emergency. A detail of 700 state police troopers will police the crowd, with a special squad of out-of-town detectives to watch for pickpockets.

SMITH FINISHES REPLY TO EDITOR

ALBANY, N. Y., Aug. 19. (AP)—Governor Smith has completed his reply to the attack of William Allen White on his legislative record, and it will be laid before the country Tuesday, the day before he formally accepts the Democratic presidential nomination.

The governor had planned to give out his statement for publication tomorrow, but last minute revisions forced a day's delay. It has been released for newspapers use Tuesday morning.

In shaping up his rejoinder, which is aimed not only at the Kansas editor but at other critics of his public career, the nominee studied dozens of old legislative journals to refresh his memory as to just how he stood on various proposals dealing with the saloon and commercialized vice.

'Suspended Judgment'

White, who is now in Europe, charged some weeks ago that the governor, while a member of the New York assembly, favored the liquor and gambling intrests and was lenient in his attitude toward prostitution. Last week he cabled from abroad that he had not "retracted" those charges applying to gambling and commercialized vice, but simply had suspended judgment.

Among the critics the presidential nominee has embraced in the field at which the reply is directed is the Rev. John Roach Straton, New York Baptist clergyman, who recently from his pulpit described the governor as the greatest foe of the forces of moral progress in the country.

Two Killed in Effort To Rob Omaha Store

OMAHA, Neb., Aug. 19. (AP)—Two men were killed in a gun fight which followed an attempted day light holdup of a drug store in the residential section of Omaha today. First reports to police were one of the robbers and one of their victims were those killed.

Promoter's Wife Gets Black Eye And He's Jailed After Tiff With Tom Mix

HOLLYWOOD, Calif., Aug. 19. (UP)—Tox Mix, cowboy actor, who says "I'm not much of a social success," played a leading role in a Hollywood battle early today before 75 celebrities of the movie city and of Los Angeles.

Will Morrissey, actor and promoter of musical comedies and revues, supported by his wife, "Midgie" Miller, played opposite Mix.

Mrs. Morrissey received a black eye in the battle.

Morrissey was arrested at the Venice police station when he went, he said, to prefer charges against Mix. The promoter was held as being intoxicated. When he wife insisted on staying with him she also was booked.

George Beban was host. It was a house warming party in the new home of the well known actor. The guest list read like a Hollywood blue book.

The night was dark, and the accounts, in part, for the difference in the stories told tonight.

There's the fact that Mrs. Morrissey received the black eye. Morrissey said Mix did it. Mix said he ducked a fast one that Morrissey started from the floor and Mrs. Morrissey took the blow.

Mix admits he won the battle, but Morrissey claimed to have floored the cowboy twice. Mix said he did not receive a scratch.

Toombs Secures Guard To Ward Off 'Kidnapers'

Financier Declares He Fears "Gang" Would Take Him Back to St. Louis If He Were Liberated

CHICAGO, Aug. 19. (AP)—Roy C. Toombs, Chicago and St. Louis financier, was under guard of a United States marshall today at his own request for fear that otherwise he might be kidnaped.

If he were free, Toombs explained, the "gang" would be likely to take him to Missouri without extradition proceedings. He blames the "gang" for the disappearance of $3,500,000 in assets of the International Insurance company of St. Louis of which he is president.

Under the protection of a federal writ of ne exeat, and an officer, Toombs declared this "gang" was trying to fasten on him the blame for their own act.

"I am solvent; there is nothing wrong," Toombs said in a statement issued by his attorney, Eugene McGarry. "There will be no loss to any investor or creditor. I think I demonstrated yesterday at the informal hearing before the receivers the attitude of wanting to help. But I do not want to go to St. Louis. My reason must not be misconstrued. I will not go without federal protection."

Officials of Missouri rushed papers to Springfield, Ill., today in an effort to expedite extradition proceedings, but Governor Small is not likely to act on the matter for several days, it was believed.

A statement of reassurance that the State Bank and Trust company of Downer Grove, a suburb, was in apparently good condition was issued today by State auditor Oscar Nelson. No investor or depositor of the bank should lose Mr. Nelson said.

Tooms was president of the bank until last week, when he resigned.

AL SMITH ARRESTED

He Stole Socks From Jim Reed In Nebraska

OGALLA, Neb., Aug. 19. (AP)—Al Smith (yes, that's his name) was fined $10 and costs for stealing a pair of socks and trousers from Jim Reed (correct again). The arrest was made by Sheriff Jump.

Device Enables Persons On Sunken Subs to Live

WASHINGTON, Aug. 19. (AP)—Experiment with a simple device which would enable crews to rescue themselves from sunken submarines having proved gratifying, naval experts will make deep water tests with the new apparatus next week in the Potomac river off Dahlgren, Virginia.

The device, consisting mainly of a mouthpiece attached to a bag of oxygen, was conceived by men especially designated last winter for the work. It is called a breathing device and would be used by submarine crews to come to the water's surface after a wreck.

Mountain Forest Fire Rages Out of Control

SAN BERNARDINO, Calif., Aug. 19. (AP)—Entirely out of control, the San Bernardino mountain fire late today had swept to the west of Cajon pas stoward the Angelus national forest and 500 men were battling in the two forest reserves in an effort to check the flames along three fronts.

Dallas Man Shot In Altercation Is Dead

DALLAS, Texas, Aug. 19. (AP)—Frank Williams, 41, who was shot during an altercation at the home of Mrs. Willie B. Ball here August 10, died in a Dallas hospital today.

A formal complaint charging W. A. Ball, 19, son of Mrs. Ball, with assault to murder was filed the day after the shooting.

Six Soldiers Buried As Ceiling Collapses

NICE, France, Aug. 19. (UP)—Six soldiers of the 24th Chasseurs Alpine were buried alive when the ceiling of the barracks at Ville Franche collapsed. It is believed that none will be saved.

DUCKETT TRIAL OPENS TODAY

Fight Over Delay Is In Prospect

George Duckett of Newcastle will be called to trial on a charge of murder before Judge Thornton in 30th district court at Archer City Monday morning, with a likelihood that attorneys for Duckett will seek a change of venue on the grounds that an impartial trial cannot be secured in Archer county.

Ben P. Allred, district attorney, and H. R. Wilson, special prosecutor, will make the trip to Archer City Monday prepared to fight any effort for a delay in the trial, either by change of venue or otherwise, they declared Sunday.

In addition to Mr. Allred and Judge Wilson, the prosecution will include Dick Kenley of Wichita Falls and George Berry of Graham, assistant district attorneys. Duckett will be represented by the firm of Marshall and King of Graham.

Killed in Struggle

The charge against Duckett is an outgrowth of an attempted robbery of the First State bank of Dundee on July 18 which was frustrated by Charles McDaniel who was fatally shot in the ensuing battle with a lone bandit. Mr. McDaniel was proprietor of a store adjoining the bank. A man entered Mr. McDaniel's store about noon on July 18, and with a gun trained on the storekeeper, forced him to lead the way to the bank. The building was locked and the clerk had gone for lunch.

Vets Protest Showing Of 'Uncle Tom's Cabin'

DALLAS, Texas, Aug. 19. (AP)—Members of the Dallas camp of United Confederate veterans at a meeting today protested vehemently the proposed showing of a film version of "Uncle Tom's Cabin" in a Dallas theater the latter part of this month.

Rites for Auto Victim To Be Held in Houston

DALLAS, Texas, Aug. 19. (AP)—Funeral service for Charles A. Murphy of Dallas, who was fatally injured in an automobile accident near Webster yesterday, will be held tomorrow morning in Houston. Murphy died in a Houston hospital early today.

Case Against Blackmer Based On Steno's Answers to Severe Grilling

DENVER, Aug. 19. (AP)—The Denver Post says in its Sunday edition that the perjury indictment against Henry M. Blackmer, multimillionaire oil operator is based upon information obtained by government agents through the abduction for questioning of Miss Martha Thompson, former secretary to the wealthy fugitive.

That the tactics alleged to have been used by the federal agents in obtaining Miss Thompson's statement will form the basis of a bitter court fight in the event Blackmer is brought back from France to face the indictment seemed certain, as Attorney Tyson S. Dines, of counsel for the oil man, has cleared the decks here against the government's next move.

Blackmer has been in voluntary exile in France since the federal investigation into the Teapot Dome case started several years ago, and it is upon this indictment that extradition proceedings will be instituted.

The Denver paper says Miss Thompson was accosted by a secret service man in an automobile one morning early last June, while on her way to work; was asked to ride to town, but instead of being left at the offices of the Midwest Oil and Refining company, was wisked away to the offices of U. S. District Attorney George Stephan. There she was subjected to a grilling by Oliver Pagin and a man named Delbert, special government agents from Washington.

Thirteen Rescued From Burning Motor Cruiser

NEW YORK, Aug. 19. (UP)—Eleven men and two women were rescued by boats in Sandy Hook bay late today after they had leaped from a burning motor cruiser.

The vessel was burned to the water's edge and nearby boats failed to identify it.

The fire was started by an explosion of unknown origin and the flames quickly attracted the attention of other vessels in the bay. Three of them sped to the rescue and picked up the men and women who leaped into the water.

Newspaper Bandit's Extradition Signed

BOSTON, Aug. 19. (UP)—Governor Alvan T. Fuller signed papers this afternoon for the extradition of Frank Wallace, sought by Michigan authorities in connection with a holdup of the Detroit News.

Oklahoma Man Decorated In Legion of Honor

BARTLESVILLE, Okla., Aug. 19. (UP)—Notification that he had been decorated as a chevalier of the Legion of Honor by the French government was received by Frank Phillips, president of the Phillips Petroleum company.

ENGLISH GIRL WINS FAME IN CHANNEL SWIM

Miss Ivy Hawkes Conquers Stretch of Water In 19 Hours

BOY FRIEND FAILS

Man Companion of Girl Swimmer Quits In Five Hours

DOVER, England, Aug. 19. (AP)—Miss Ivy Hawkes swam the English channel from Cape Cris Nez, France, to Dover, completing the ordeal early this afternoon after being in the water 19 hours and 16 minutes.

Miss Hawkes, whose home is at the beach resort of Brighton, is the 14th to accomplish the swim since Captain Webb's conquest in 1875.

She started from Cape Gris Nez at 9:46 o'clock last night under the most favorable weather conditions. Soon she was over-hauled by Frank Perks, of Brimingham, who took to the water at 10:00 o'clock. Perks, however, became exhausted and quit at 8 o'clock this morning.

Miss Hawkes swam a slow but powerful stroke and her choosing was uneventful except when she suffered a cramp for a time. The hardest part of the feat was after she had entered St. Margaret's bay, under the cliffs of Dover, when contrary currnets forced her to extend herself to the utmost to make land. As she touched the rocks at Hope Point, east of Dover, she fell back exhausted but quickly recovered when she was taken aboard a tug. When the tug reached Dover Miss Hawkes was able to land and walk unaided up the pier.

Former Athlete Burns To Death After Crash

NEW YORK, Aug. 19. (UP)—Palmer Wright, 23, of New York, was burned to death in the wreckage of his automobile near Bayside today despite the frantic efforts of 60 Boy Scouts to rescue him.

Wright, a former Columbia universtiy athlete, was trapped in his sedan automobile after he had crashed into a telephone pole and turned over. Flames broke out immediately after the collision and spread over the machine.

Relatives of General Lou Wallace Dies

SPENCER, Ind., Aug. 19. (UP)—Mrs. Agnes Wallace Steiner, 78, half sister of General Lou Wallace, author of "Ben Hur," died from a heart attack at the Steiner estate at Cataract Falls, 10 miles northwes of here today.

Mrs. Steiner was the daughter of the late David Wallace, one of Indiana's early governors who was reputed to be one of the pioneer aristocrats in the state.

Driver Killed in Crash On Austin Race Track

AUSTIN, Texas, Aug. 19. (AP)—Caught with the full weight of his automobile on his head and chest, William Tennill, 38-year-old racing driver of Taylor was killed instantly at races here today when his machine collided with another overturned. The other driver was uninjured.

Bulgarian Prince May Marry Heiress

VIENNA, Aug. 19. (US)—A great granddaughter of John Jacob Astor may become the bride of Prince Cyril, brother of King Doris of Bulgaria.

Negotiations to unite a scion of the coburgs dynasty and a descendant of the American millionaire are going on at the present moment, according to confidential information given Universal Service from a source close to Prince Cyril.

De Mille Weds

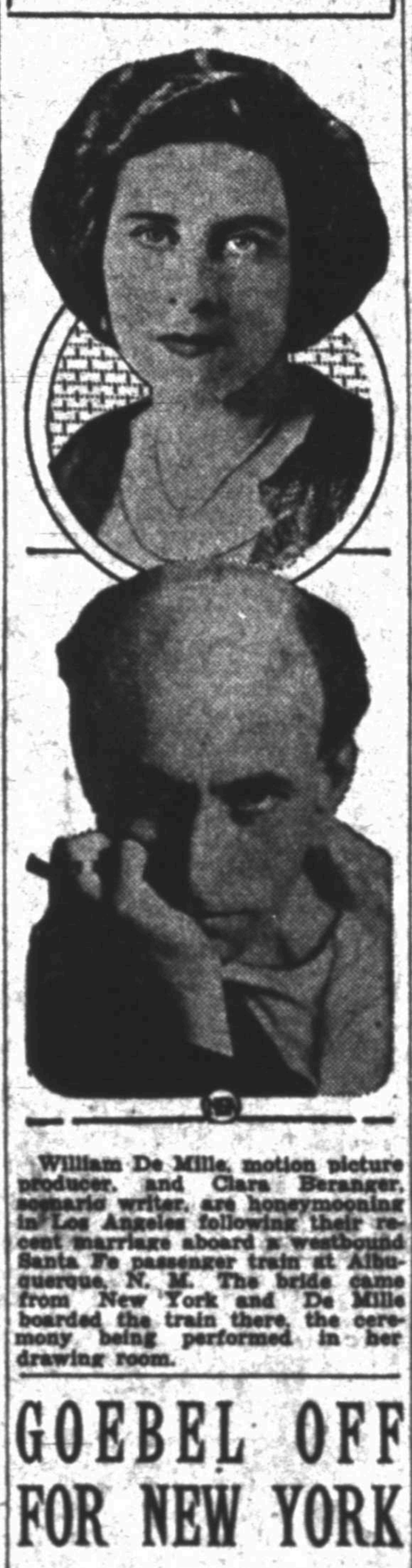

William De Mille, motion picture producer, and Clara Beranger, scenario writer, are honeymooning in Los Angeles following their recent marriage aboard a westbound Santa Fe passenger train at Albuquerque, N. M. The bride came from New York and De Mille boarded the train there, the ceremony being performed in her drawing room.

GOEBEL OFF FOR NEW YORK

Aviator Attempts to Smash Transcontinental Record

PHOENIX, Ariz., Aug. 19. (AP)—A large tri-motored monoplane, believed to be the "Yankee Doodle" in which Art Goebel hopped off from Los Angeles this noon on an attempted nonstop flight to New York City passed over Phoenix at a low altitude about 4 o'clock this afternoon.

LOS ANGELES, Aug. 19. (AP)—Art Goebel, who took first prize money in the Dole Hawaiian flight, hopped off at 12:06 p. m. today in his Hornet motored Lockheed Vega plane "Yankee Doodle" in an attempted non-stop flight to New York.

Goebel was accompanied by Harry Tucker, Santa Monica sportsman, was was announced as financial backer of the flight.

Goebel will attempt to better the transcontinental flight record of 26 hours and 50 minutes, held by Lieutenants McReady and Kelly.

The fliers plan to follow the southern route, through Yuma, Phoenix, Albuquerque, El Paso, Amarillo, Kansas City and thence through Indiana, Ohio and through Pennsylvania.

The plane carried a capacity load of 450 gallons of gasoline and 55 gallons of oil. It can attain a maximum speed of 175 miles an hour and if weather conditions are favorable Goebel hopes to complete the flight in less than 20 hours.

Cal Faces Strenuous Week of Activity

SUPERIOR, Wis., Aug. 19. (US)—A week of activity confronts President Coolidge.

A morning motor car tour of Duluth, a one-day cruise among the apostle islands, and the two routine appearances at his desk at the executive offices here are listed on the president's scheduled program for the week.

LONG SILENCE OF AVIATOR CAUSES FEAR

Rockford-to-Sweden Flier Long Overdue In Greenland

FAINT SIGNAL HEARD

Call Letters of Illinois Pilot Believed Picked Up On Radio

CHICAGO, Aug. 19. (AP)—Radio operators at the Burgess Battery station, Madison, Wis., amateur radio operators here had received no signals from Bert Hassell's monoplane Greater Rockford late today. The last message believed to have been sent from the plane was received at 3 a. m. today, when Don Mix and W. H. Hoffman, operators, thought they heard the plane signal K H A H and the signal R, indicating that the plane was about 75 miles off Cape Chidley. The plane was due at Mount Evans, Greenland at 3 a. m. today.

Radio Signal Plan

The hour of arrival at Mount Evans is based on his flying time average during Saturday by a prearranged plan of radio signalling which called for a report from the plane at every 100 miles of the flight. The operators, Don Mix who accompanied Com. Donald B. McMillan into the Arctic a few years ago, and W. H. Hoffman at Madison, Wis., believed they heard from the plane at 3 o'clock central standard time this morning. The letter R sounded together with the plane's call letters K H A H. The letter R designated the plane about 75 miles off Cape Chidley. Continuing the alphabetical order of calls and divided into 100 mile stations, letter W, or Mount Evans, Greenland, was to be reached at 8 a. m., standard time.

No message was heard from the plane although weather conditions the operators said were perfect for reception of any signals.

Hope Still Held

Despite the lack of radio reports to amateurs in this section of the country it was believed the plane might be heard from in other areas. Amateurs reported receiving calls and listening in from points as far south as Honolulu, and from Australia at the same hours that they expected word from the Greater Rockford.

In the home town of the flyers there was some anxiety but no great apprehension for their safety, for those in close touch with the plans and preparations for the flight said they believed the plane would reach its Mount Evans base as it carried an ample supply of gasoline. The last clear signal was at 6:04 p. m. Saturday when Cramer designated by code signal they were over Apiskigamish lake, or 526 miles from Cochrane where they took off at 11:12 a. m., Saturday.

HARTFORD, Conn., Aug. 19. (AP)—Donald B. MacMillan, Arctic explorer now in Labrador, informed Clark Rodiman, local amateur radio at 5:30 this afternoon that he had heard no definite word from the plane, "Greater Rockford" in which Bert Hassell and Parker Cramer took off from Cochrane, Ontario, Saturday on their projected flight to Sweden.

A later communication the Burgess radio station at Madison, Wis., Rodiman said, had revealed that MacMillan had informed that station that he thought possibly he had picked up the letter "R" from the plane at 3 a. m. today, but that recepton was so weak that he was not at all certain.

Smith Attacked For Treatment to Farmers

WASHINGTON, Aug. 19. (UP)—Governor Smith's treatment of agricultural interests in New York state was criticized in a statement from Charles S. Wilson, former New Yok commissioner of agriculture, issued through the Republican national committee.

Wilson asserted Smith once approved a recommendation that milk be declared a public utility and be subjected to price-fixing by the state. He said this recommendation was made by a commissioned headed by George Gordon Battle, New York lawyer.

Court to Hear of 'Hallucinations' Of Late Banker in Will Contest Today

PARIS, Texas, Aug. 19. (UP)—Retrial of the W. J. McDonald will contest, involving validity to the late banker's bequest of $1,000,000 to the University of Texas, is scheduled to begin here Monday in district court.

The bequest was upheld at the former trial held here more than a year ago. Relatives appealed and the the state supreme court ordered a new trial at which the jury will be allowed to hear testimony about alleged hallucinations of the aged donor. Exclusion of such testimony at the earlier trial was the cause of a rehearing being ordered.

While the litigation has been pending, the property named under the original bequest has increased to an estimated present value of $1,250,000. The bequest to the university directs that the money be used in establishing an astronomical observatory.

A reported remark of Banker McDonald to his barber that someday a telescope would be constructed by which humans might see into the gates of heaven is a chief reliance of those seeking to break the will. Attorney General Claude Pollard arguing before the supreme court to uphold the will, said that if such a remark were made, it was injust. Even if it were made in earnest, Pollard argued, religious beliefs were no test of a man's capacity to make a valid will.

The Weather

WEST TEXAS AND OKLAHOMA—Monday and Tuesday generally fair.

EAST TEXAS—Monday partly cloudy, probably local thundershowers near the coast; Tuesday generally fair in north, partly cloudy to unsettled in south portion.

Weather conditions in Wichita Falls and vicinity for the 24-hour period ending at 5 o'clock Sunday afternoon were reported as follows by the the Texas Electric Service company:

Maximum temperature	96
Minimum temperature	73
Temperature at 5 p. m.	96
Precipitation	0
Southeast breeze.	
Partly cloudy.	
Average wind velocity	4
Mamimum wind velocity	6
Barometer	28.88

CANDIDATES IN FINAL BATTLE

Vote Seekers Busy On Eve Of Run-Off

Candidates for public office in Texas and in most of the counties of the state Monday begin the final spurt of the run-off sweepstakes which culimate in the second primary Saturday.

In Wichita county the campaign is most races has resolved itself into a frengy of handshaking and good will expeditions into the voting strongholds of the enemy. In one or two of the races suggestions of a whispering campaign has been the only indication of political mudslinging, while in one the matter of Oklahoma hunting expeditions has figured.

No indication had been made Saturday of what character of charges or counter-charges might figure in the last days of the campaign as candidates seek to put a whirlwind finish to their months of work.

Connally Rally Held

In the state races, the campaign for United States senator reached a white heat as Earle B. Mayfield and Tom Connally vied with each other in denunciation of records and an alleged expose of alignments. The race was brought home to local voters when friends of Connally Friday night gathered to denounce, in unhesitating terms, the candidacy of Mayfield for reelection. Mayfield had spoken here earlier in the week.

Friends of E. F. Fruechte, candidate for election as district attorney of the 30th judicial district, have expressed confidence of victory for their candidate. Those backing the candidacy of Sam Spence, who led a field of four in the first primary, have been no less certain in their predictions of Mr. Spence's victory. With much of the Young and Archer county enthusiasm on the wane, following the defeat in the first primary of W. L. Scott of Olney and John B. Rhea, formerly of Young county, the Wichita county vote is expected to be the deciding factor in the race.

Judge's Race Tight

Cohorts of Judge W. W. Cook, seeking re-election as judge of the 78th district court, have expressed confidence that their candidate will lead his opponent, Ben P. Allred, by a substantial majority. Mr. Allred's friends seem equally sure of victory for their candidate, pointing out that Judge Cook must overcome a lead of 700 votes to win the race.

Wayne Somerville, seeking reelection as county attorney, lacked by a few hundred votes of a majority in the first primary, and expressed himself as satisfied that he would have an enormous lead over Bob Crain, his opponent, when the run-off vote is tabulated.

A number of other county races where present office holders seek re-election will be decided in the run-off primary of August 25.

Judge E. W. Nicholson is opposed by John P. Marrs for county judge. Judge C. M. McFarland of the county court at law is opposed by Irvin Vogel. Burl Bryant is opposed by J. A. Hood for county school superintendent.

The six cornered race for county tax assessor has narrowed to a campaign between Max Shumake and R. S. Dunaway.

Precinct Races

In addition to these district and Wichita county races, a number of precinct nominations are yet to be decided.

Frank Morgan, incumbent as constable of precinct No. 1, is opposed in the run-off by C. L. Bradford, and L. S. Tinnin and R. W. Johnson oppose each other for constable of precinct No. 4

W. A. Ashley and W. H. Coffman will vie for justice of the peace in precinct No 4, while J. D. Curfman and G. L. Henson seek the office of public weigher in this precinct.

The only contested office in precinct No. 3 is that for public weigher, where C. Frank Beasley and A. H. Smith are on the ticket.

Indications are that the second primary vote, following precedent, will be much lighter than that for the first primary, when more than 9,000 votes were cast in Wichita county.

The official ballot for the second primary shows 31 names with 15 contested offices, including three state races, those for senator, superintendent of public instruction and general land commissioner.

School Board Meeting For Monday Cancelled

There will be no meeting of the school board Monday night, it was learned Sunday from W. W. Brown, manager of the school board. The business that ordinarily would have been transferred at this meeting was taken care of last week at a special meeting of the board.

There is only one more regular meeting of the board scheduled between now and the time school opens Sept. 10.

Fawn at Zoo Faces Complicated Tangle

The fawn deer, which will for convenience be called "Wigwam" until a better or official name is given, the daughter of Josephine, of the Lions club municipal zoo in Scotland park, is apt to find herself in the peculiar position of having an aunt an uncle younger than she is.

R. O. Kenley, at whose place Josephine was born on the Iowa Park road, and who ronated Josephine to the zoo, announced Sunday that Josephine's mother is expecting another child soon.

As this child will be Josephine's brother or sister, and as Josephine is Wigwam's mother, it means that Wigwam will have either an aunt or an uncle younger than Wigwam.

Frazee Returns With Wichita Tennis Players

C. C. Frazee, playground director for the city, returned from Waco Sunday with 11 Wichita Falls boys and girls who had been entered in the state tennis meet there Friday and Saturday.

While the Wichitans did not win any titles, they did good work, Mr. Frazee declared, in climbing to the semi-finalsh and the quarter finals.

J. H. CASTLEDINE
Better Plumbing
Phone 4420
807 Van Buren

Today { At the Theaters

MISSION: "Legionnaire in Paris." Lloyd Hamilton comedy.
OLYMPIC: Madge Bellamy in "The Play Girl." Fox newsreel. Big Boy juvenile comedy.
STRAND: Last times of "State Street Sadie," vitaphone feature. Two vitaphone shorts. Pathe newsreel.
MAJESTIC: Renee Adoree and Ramon Novarro in "Forbidden Hours." Aesop's fables. Paramount news. Topics of the day.
GARDEN: "Horseman of the Plains." Comedy.
GEM: "Riders of the Dark." Comedy.

◇ ◇ ◇

Will the readers, if any, of this column be so kind as to tell me what kind of a column they expect to read today after the following incident has just happened?

◇ ◇ ◇

A certain young man here in town was in the office and decided to depart. His leave taking was exactly this: "Well, pip, pip, I must be popping."

◇ ◇ ◇

You guessed it right, sister, he had one of those size two, triple-A width, moustaches.

◇ ◇ ◇

Al Jolson will re-live the story of his life in "The Jazz Singer" which comes to the Strand theater on the vitaphone for three days, starting Tuesday. It is a special return engagement. Jolson's singing is an outstanding feature of the show, which itself is one of the most powerful and dramatic ever seen here.

◇ ◇ ◇

Hugh-Herbert, actor-author, is coming to the Strand theater in a vitaphone short feature "Solomon's Children," starting Friday.

◇ ◇ ◇

Just about 2,000 years ago Aesop said there is nothing new under the sun (according to Aesop's Fables which is frequently thrown on the screen at the Majestic), but I ask you, what in the world Aesop knew of talking motion pictures?

◇ ◇ ◇

The world's first complete and exclusive all-talker movie is due here Friday. It is "The Lights of New York," a vitaphone picture. It will be at the Strand theater.

◇ ◇ ◇

I did not have the opportunity of seeing the first airplane, although I did see the Wrights, Hoxey and several of the early day boys do their stuff. But believe this column writer, I am going to see this first all talker. When it gets here, I'm going to see it just as quickly as possible.

◇ ◇ ◇

Everyone in Wichita Falls has the opportunity to take in this modern miracle—for that is what it is today—and no one should put himself in such a position that he will have to tell his grandchildren, 50 years from now: "Yes, children, your grandpap was in Wichita Falls when the first, complete, all talking motion picture was first presented, but I didn't get to see it."

◇ ◇ ◇

"State Street Sadie" is closing with the Monday night presentation at the Strand. It is a mystery play and a good vitphone picture.

◇ ◇ ◇

"China Night" is what Charley Moorehead calls it.

Something for nothing is what I call it.

An opportunity to get an entire set of 50 pieces of chinaware, free, is what every woman in the city may see in it.

Starting next Monday night, the Olympic theater is going to give away to each woman entering the show, a piece of chinaware. Each week a different piece of the set will be given away until each of the 50 pieces of the set have been given away.

◇ ◇ ◇

Richard Barthelmess is coming to the Majestic in Fannie Hurst's story play "Wheels of Chance" starting Saturday.

◇ ◇ ◇

Dorris Kenyon and Milton Sills are starred in "The Hawk's Nest," a Chinatown story, opening at the Majestic Wednesday.

◇ ◇ ◇

Renee Adoree comes mighty near stealing the show from Ramon Novarro in "Forbidden Hours" which is now playing at the Majestic.

Milton Sills in "The Hawk's Nest" which opens Wednesday at the Majestic theater.

$2600 TAKEN FOR SPUDDERS

Pennant Fund Drive Is Resumed Today

A new week and a new deal.

That's the status of the $7,500 pennant fund for the Spudders that is now being raised.

Those who will give a jit or a jillion are asked by Horace Robbins, chairman of the committee, to dig down now so that the Spuds will have the big added incentive dangling in front of them to spur them on in the last drive for the big bunting that should fly over Spudderville next season.

PENNANT FUND

Attached please find $.........
to be applied to the Spudder pennant fund, if the Spudders win the Texas league championship. Otherwise, the above amount is to be returned to:

Name ....

Address ....

(Make checks payable to Wm. E. Huff, treasurer; fill in blank and mail or bring to Times-Record News offices or to 711 Scott avenue.)

All the Spudders have to do, in order to get the $7,500 that is being raised for them, is to finish this half in the lead and then to take the playoff series from Houston.

The week starts out with about $2,600 subscribed, and it is hoped that this figure will take a big jump and be completed before the Spudders return for the last home stay.

The attached coupon may be used in making the subscriptions which may be sent to the chamber of commerce, either The Record News or The Times, any member of the committee or to W. E. Huff, treasurer of the fund.

Wichita Falls

Folks, Facts, Fancies

Band Concert

A band concert was given in Scotland park Sunday afternoon by the Lions club boys' band under the direction of Leo Underwood.

The crowds were unusually large, and was swelled by an unusually large number of out of town visitors at the zoo.

Daughter Born

Mr. and Mrs. L. S. Aiken, 2704 Grant street, annouce the birth of a daughter, Wanda Charlene, Saturday at the Wichita General hospital. The baby weighs seven pounds. The baby and her mother are getting along well, the hospital reported Sunday.

Rests in West

Miss Pearl Goldstucker, stenographer in the office of W. E. McBroom, city clerk, is on the first official day of her annual vacation Monday. Miss Goldstcuker is sticking to West Texas for her holiday instead of going to East Texas as was originally announced, and will visit at San Angelo.

Fish Victors

Sunday saw vast throngs of Wichita Falls fishermen fighting a battle of wits against the fishes at Lake Kemp, but the fish won out in most cases, according to Roy Grimes.

Mr. Grimes said that there were many fishing parties there, and that there were 12 in his party, but that the catches generally were light.

Cement Work Starts Monday on Wading Pool

Progress on the wading pool the Kiwanis club is constructing in Scotland park is expected to continue Monday, it was learned Sunday from Roy Grimes of the Kiwanis club.

"The contractor is due to start the cement work of the pool Monday," Mr Grimes said. "The excavation was completed several days ago."

Clergymen Vote For Modification

NEW YORK, Aug. 19 (US)—The church temperance society published today details of its national poll on prohibition among Protestant Episcopal clergymen. The report amplifies the statement of the society last year when it was stated that a majority of clergymen who expressed opinions believed prohibition was not a success and favored modification of the Volstead law.

The society sent out a questionaire drawn by its treasurer, William Jay Schieffiin, to 5,801 clergymen, of whom 2,980 replied. The questions asked and the answers follow:

1. Is prohibition a success in your locality? Yes, 501; no, 1,304.
2. Have we had the law long enough for a fair trial? Yes, 1,329; no, 758.
3. Regardless of one's attitude toward the liquor, do you believe a prohibition law offers the best solution for the problem on intemperance? Yes, 643; no, 1,601.
4. Should the Volstead act be modified? Yes, 1,389; no, 673.
5. Should the eighteenth amendment be repealed? Yes, 953; no, 984.
6. Are you willing to co-operate with the church temperance society in a campaign for more practicable legislation in the interest of temperance and morality? Yes, 1,521; no, 502.

WHISKEY TAKEN

One man was arrested and an automobile and 19 one-half gallon bottles of whiskey were seized by Ellis Summers, city detective, Sunday. An automobile also was confiscated.

CITY LOANS
Dwelling and business property, small monthly payments, low interest rate. Prompt service.
O. W. HARVEY
Phone 4680

BANKRUPT STOCK OF W. S. AUTO SUPPLY CO.
Entire stock consisting of Ford Parts and auto accessories for all makes of cars to be closed out at your own price.
OPEN SUNDAY MORNINGS
AUTO PARTS CO.
New and Used Parts
608 Indiana Ave. Phone 6818

BURK CHURCH HEARS MARTIN

"Christ in the Courthouse" Is Topic

"Christ in the Courthouse" was the subject of the talk given by Judge P. A. Martin of the 89th district court Sunday in the First Methodist church of Burkburnett on the invitation of the presiding elder and the pastor of the church.

In speaking of his sermon, Judge Martin told how it came to his mind some time ago when a minister, observing the administering of the oath in the courtroom, commented to the judge on the deep religious significance of the oath which calls on God for his help in the particular duty in hand.

Judge Martin said that if the minister had not realized the religiousness of the court, he doubted that the general public had realized it, so he decided to talk on the subject when the Burkburnett church invited him.

Equality Emphasized

"Perhaps few persons realize that everyone connected with the court in taking the oath calls on God for His aid," the judge said. "It also might be noted that the equality of people is emphasized and practised in an American court more than any other place in the world.

"In the American courtroom, everyone is equal. The duty of the judge is to see that all are treated alike, and that the principle of equality is fully recognized.

"Our American criminal law is based on the principles of Christianity and not on the principlpes of vengeance. The object of our law is to suppress crime and to reform the offenders. This is the principle of Christianity in the law of a Christian nation.

"The care of children is another duty of the district courts and it is a Christian duty and service. The tender care of the young and guarding them from evil is a part of the work of the courtroom. It is our duty to care for both the delinquent and the dependent children.

Chance to Make Good

"The suspended sentence law is one which goes directly to that part of the bible where the Lord called on the member of a crowd who was without sin to cast a stone at the sinning woman.

"Just as the Lord told her to go her way and sin no more, so our suspended sentence law offers the opportunity of sending the young man or woman who has erred into the world with a chance to begin over and to make good."

The judge then touched on equity in court cases, and said that the basic effort in all cases, whether in criminal or civil courts, is to determine the truth. "There is no higher obligation than finding the truth," he declared.

Wichita Radio Station Plan 'Industrial Hour'

Efforts will be made to have a Texas industrial hour once each week over radio station KGKO, the National Security Life Insurance company station, this winter, it was announced Sunday by J. M. Gilliam, business manager of the station.

Mr. Gilliam said that it has been the custom of his stations, KPSA at San Antonio and KWWG at Brownsville, to broadcast a short talk each week on this program by George W. Kenoel, general manager and executive vice president of the Texas Manufacturers association. If his present hopes are realized, these talks also will be broadcast over the local station on a hookup with the other two stations.

Five Days Left For Absentee Bond Voting

Five days in this week are left in which absentee ballots may be cast in the city bond election, it was announced Sunday by W. E. McBroom, city clerk.

The law prohibits absentee balloting within three days of the election. As the election is to be a week from Tuesday, all absentee ballots must be cast by Friday night.

These ballots are obtainable at the office of the city clerk.

Mr. McBroom said that a total of only five absentee ballots have been cast.

FLOYDADA STREETS MARKED

FLOYDADA, Texas, Aug. 19.—Completion of a part of the city's program was announced this week when the last street marker was placed. Every city street is named and marked now.

Raskob Voices Plea for Awakened Interest in American Voting Rights

By JOHN J. RASKOB
Chairman Democratic National Committee

Nothing is more important to the future of America than that our citizens manifest their own interest in its future by voting. We must deplore the fact that in the last presidential election, of 54,000,000 qualified voters, only about 50 per cent cast their votes. This year, it is anticipated that there will be 56,000,000 qualified voters in the country, and I hope and urge that the great proportion of these will take advantage of the voting right. It is a sad commentary on our democracy that Germany, with only half of our population, saw 2,000,000 more votes cast at its election for president than the United States in 1924. We are generally behind other countries in the voting record, although in foreign countries the voting franchise has been a comparatively recent exercise of sovereignty by the citizens. It is commendable that both parties this year are making earnest endeavors to have enrolled a very large vote. If an administration is to function well and to decide wisely on important issues, it should be governed by public opinion. We certainly do not get the public opinion of the United States when only 50 per cent of the qualified voters appear at the polls. The time to record either satisfaction or disapproval of officials is on election day. Grumbling about our public servants on other days of the year is largely waste of time.

Issues Fundamental

We do not want to see here a government of all the people by 50 per cent of the people. We have been having a government by only a majority within the 50 per cent, which is far less than the actual majority of the qualified voters.

This coming election will afford the people an opportunity to register their views in no uncertain way on some fundamental issues. Neither of the candidates, if elected, would feel primed for acting as chief executive if only a portion of 50 per cent of the voters is responsible for his certificate of election.

In 1924 Mr. Coolidge received 15,725,016 votes. Mr. Davis received 8,386,624. Mr. La Follette received 4,830,478 votes. And there were scattered 157,000 votes. The total vote was only 29,099,131. There were qualified to vote in 1924 54,128,895. So that Mr. Coolidge, who was elected president, only received a little more than one-fourth of the qaulified votes of the country.

Situation Aided

Research into this neglect of voting by the people of the United States has led our legislative bodies into taking action in order to develop a greater vote. The principal measures in this line have been the various laws made by the states for "absentee voting." Forty-five of the 48 states have made provisions so that absentees from these states may cast their ballots.

For every 100 votes cast for president in 1920, there were 96 who could vote but did not. This is no way to elect a president of the United States, who, under our constitution, is given more power than any one human being in the world.

Remember, this campaign will be the most stirring in the history of American politics. There is no American who does not want to take part in it. In many instances heretofore the race has been very close. Under our electral college system of selecting a president, one state may decide the result. In that state, a few votes either way may determine the entire election. One man's vote is as good as another man's vote. The quality known as Americanism is demonstrated to a mathematical certainty at the polls. Your vote is valuable. Do not throw it away. If a debtor owed you money, and you were away on the due date, you would make arrangements for him to transmit your money to you wherever you might be. You can make a similar arrangement in regard to your vote.

Voting under the absentee voting laws is made simple and requires but little effort. Let your government hear from you no matter where you are on election day.

The candidates will struggle incessantly in making an appeal for your vote. They are at least entitled to expect you to exercise your franchise. Strong men are running. Great issues fill the air. It will be up to you to pass judgment and you cannot do it if you fail to register. The American vote has a background of bloody sacrifice by the great Americans of all our wars. If you choose to be voteless, they have sacrificed, to that extent in vain.

After a struggle, the franchise was granted to the women of America. In the 1920 election, it is estimated that the women cast 37 per cent of the total vote, and 43 per cent of the women qualified to vote, actually voted. In only a few of the states did the women cast 50 per cent of their voting strength.

Interest to Women

The issues presented at the coming election will be of intense interest to the women of the land. The cost of living, employment, freedom of conscience, religious liberty and equal opportunity should attract a great majority of the women to register and to vote.

Every man and woman who votes and does not encourage the other members of their families to do likewise, only casts a portion of a vote.

Working women have a vast interest at stake in the election. Governor Smith stands as the champion of human rights and welfare of the working women. Of no other accomplishment is he prouder than of the success attending his efforts in the state of New York to better the condition of women in industry. As president, he would have a tremendous influence on national legislation toward the same end. I trust the women will appreciate his services in this respect by their registration and vote.

Interior Dep't Controls Lands Worth Billions

WASHINGTON, Aug. 19. (UP)—Public lands valued at more than $26,000,000,000 are under the control of the General Land office, interior department, it was estimated today. Approximately a half billion acres of public lands remain unsurveyed.

Weeping Woman Dies Under Train Wheels

NEW YORK, Aug. 19. (UP)—A well-dressed, young woman who had been noticed weeping on a subway platform today, hurled herself in front of an express train and was killed instantly. She wore a plain gold wedding ring and there was $10 in her purse.

Rumors Follow Call For French Cabinet Meeting

PARIS, Aug. 19. (AP)—A call for the French cabinet to meet here August 23 started a wave of rumors in governmental and press circles today. Members of the ministry, however, said the meeting was only to go over arrangements for the signing of the Kellogg war renunciation pact. This ceremony is to be held here August 27.

Navy Asked to Aid In Search for Plane

WASHINGTON, Aug. 19. (UP)—The navy department was requested today to assist in search for the wreck of the Pan-American Airways plane General Machado, which was lost off the Florida coast near Tampa. Coast units are to assist in the search.

A Clean Suit Lasts Longer!
A shirt is worn for a day or two, becomes a bit soiled about the cuffs—and you have it laundered. But have you ever stopped to think that outer clothes become similarly soiled—even though the grit and grime are invisible? You should have your clothes dry cleaned often.
PHONE 7174
Eggleston's De Luxe DYERS-CLEANERS

WINTER COMING

Council to Consider New Summer Meeting Hour

If all the councilmen are present at the Monday night meeting in the auditorium, action may be taken on changing the Summer meeting hour of the council from 7:30 to 8 o'clock.

An ordinance providing for this change was proposed and has been passed on first and second reading. It was not considered last Monday night as two of the aldermen were absent.

The ordinance prohibiting the unlicensed use of explosives in the city and regulating the use of explosives by permits will come up for its third reading.

Airport Beacon To Shine Wednesday

Two gigantic beacon lights will be flashing good will from Wichita Falls many miles into the air by Wednesday night, it was learned from C. W. Cahoon Jr., Sunday.

The first light has been shining on West Texas for a long time from atop the City National bank.

The second light is the 30-mile, 8,000,000 beam candle power revolving beacon light which was purchased for Kell field, the municipal airport on the Burkburnett road, and which arrived two weeks ago.

The 60 foot tower, on which it is to rest, arrived at the field Saturday and is being bolted together for setting in place with the beacon at its top on Monday and Tuesday. It is planned to turn on the light as soon as the tower and beacon are placed, Mr. Cahoon said.

Fiddling and Dancing Again to Feature Bill

Old time fiddling and dancing, which made such a hit several weeks ago when presented on the free vaudeville program in Bellevue park, will feature the Thursday night program in Bellevue park, it was announced Sunday by C. C. Bunnenberg, superintendent of parks.

A band concert by Paul Seeds' concert band, and an act by the Crowson kiddies already has been announced for the program this week.

TODAY NEW FALL DRESSES
$5.00 and $10.00
Materials of Satin and Georgette, and Velvet Combinations
Newest Fall Colors and Styles
HATS
Felts, Velvets and Combinations
$1.74 and $2.74
Colors Black Navy Red Tan Etc.
Walk Downstairs and Save
THE READY-TO-WEAR BARGAIN BASEMENT
MILLER-FERGUSON CO.

Buy Your New Fall Hat Here This Week
$3.74 $5.00 $6.74
AND UP TO $13.74
Felts, Velvets, Satins and Combinations
Vagabond, All Face, Close Fitting Styles
Colors: Navy Black Red Brown and All New Fall Shades
INDIANA AT TENTH
MILLER FERGUSON CO. INCORPORATED
FINE LADIES WEAR

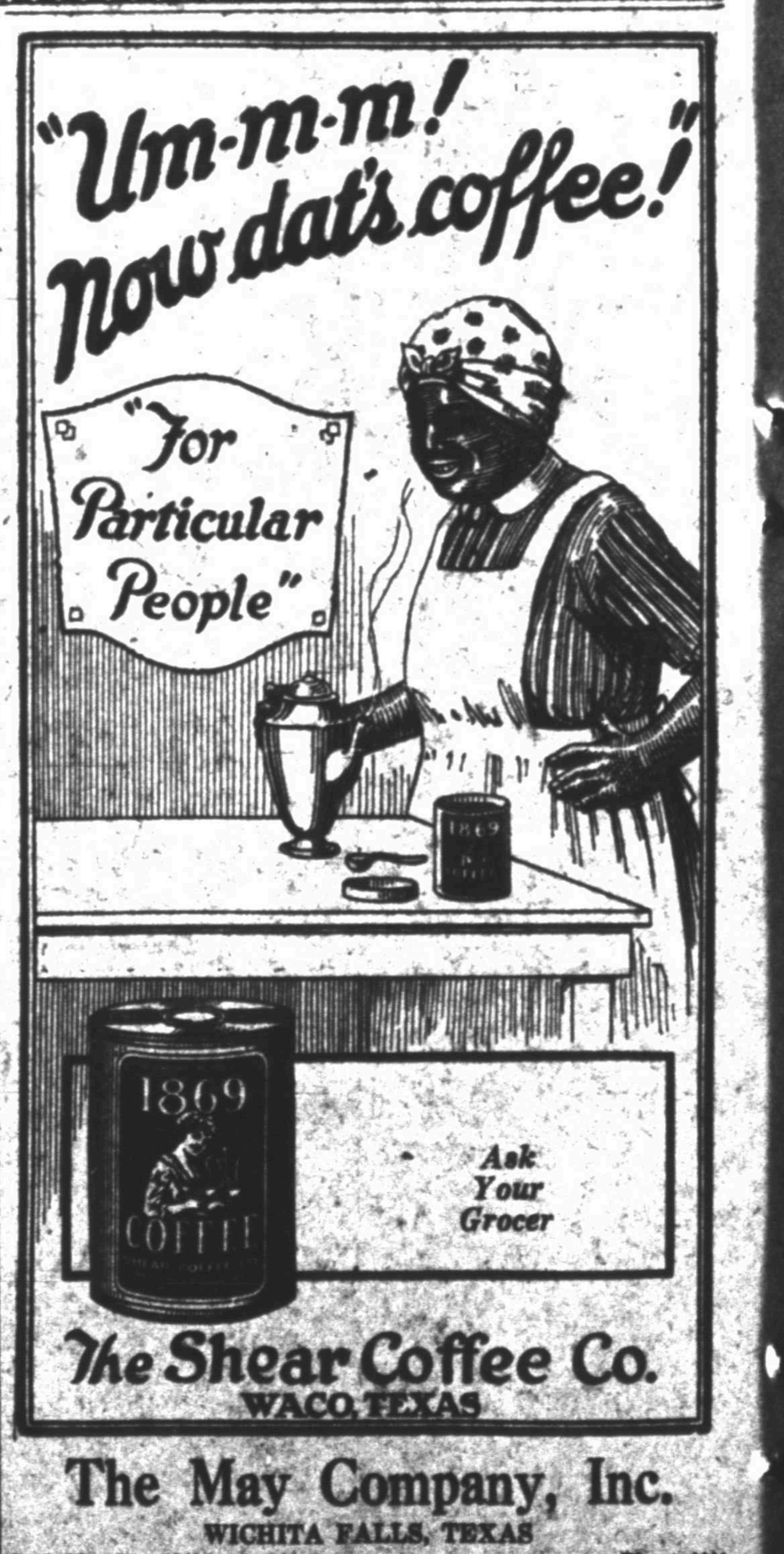

"Um-m-m! Now dat's coffee!"
"For Particular People"
Ask Your Grocer
The Shear Coffee Co.
WACO, TEXAS
The May Company, Inc.
WICHITA FALLS, TEXAS
Postoffice Box 1342 Phone 4444
SOLE DISTRIBUTOR FROM BOWIE TO AMARILLO

Dorothy Dix, Highest Paid Woman Writer, A Daily Woman's Page Feature

They Lived Peacefully Afterward, Did These Four Wedded Couples

The Shining Example of Four Wives Who Used a Sense of Humor to Keep Their Marriages From Going on the Rocks—How They Put One Over on Their Husbands and Lived Peacefully, Ever After.

The other day a group of happy and contented wives, who have successfully weathered the storms that beset the earlier portion of the matrimonial voyage and have sailed into the calm seas of domestic bliss, fell into a reminiscent mood and began telling how they negotiated certain dangers that they encountered on the way.

"I married," said one woman, "a very handsome and fascinating man who had a romantic temperament and who was a spellbinder as a lover. I am quite sure that in his heart of hearts he has always been faithful to his Poll and that I have always been the only woman that he has ever really cared for.

"But, you know, you can't have an especial talent without desiring to exercise it, and particularly you can't be very magnetic without having a sneaking desire to see whether you have still got it and if your charms are still potent. Of course, there is no particular thrill in making love to your wife when it has become a duty instead of a pleasure, nor is it any test of your ability as a sheik when you have her eating out of your hand, anyway.

"So after we had been married two or three years my husband began to indulge in a few flirtations, and finally it got so that almost every evening he would doll himself up and go out, leaving me to spend a dreary time keeping the home fires burning by my lonesome. I remonstrated with him, but he only accused me of being jealous. Then I got busy.

"I bought half a dozen different varieties of stationery and began bombarding him with anonymous letters that were postmarked from different parts of the city. In one I wrote: 'Your wife is young and pretty. Do you fool yourself into thinking that she is spending the evening alone while you are off philandering with other women?' In another I wrote: 'Who is that man from out of town who knows so well the nights you are away?' And so on, and so on.

"Well, the first letter gave my husband a jolt. The second one made him sit up and take notice of me, and by the time he got the sixth or the seventh it was borne in upon him that philandering was a game at which two could play, and that if he wanted to keep his wife he had better stay at home and watch his fences. And he did. But he doesn't know to this day who it was that gave him those warnings."

"My husband is a splendid man," said the second woman "but he is just a natural-born kicker and faultfinder. Even God Almighty has never been able to please him exactly about the way anything is made. No weather is just right for him. It is either too hot or too cold, or it looks as if it is going to rain, or it hasn't rained. Every rose has a blight on it somewhere. There is a false note in every melody, and he always finds the defect.

"I was wildly in love with him when I married him, and did my best to please him, and I shed barrels of tears over the way he knocked everything I wore and did, and particularly at the way he knocked my housekeeping. I would spend hours over the cookstove, and then when he sat down at the table he would scowl at my handiwork and say: 'You call this soup? What's this conglomeration? Is this supposed to be bread or concrete?'

"Naturally this got upon my nerves and I determined to cure him of this fault, and so one day as every dish was brought upon the table it bore a large and ornate label of identification attached to it that read: 'This is soup.' 'Beef.' 'Potatoes.' And so on through the entire menu. In addition, on my back I wore a large placard which stated that the reason I bought that particular dress was because I liked it. That ended my husband's career as impresario of the anvil chorus at home. He threw away his little hammer, and I have never heard a criticism from him since."

"My husband is a fine and noble man, with many lovable qualities," said the third woman, "but he is very penurious about money. He thinks that a home should be run upon air and that clothes should grow like feathers on a woman's back, and when we were first married we had many bitter quarrels over the allowance question. He positively refused to give me any money either for myself or to run the house on, and I positively refused to go to him like a beggar and ask for every penny I needed.

"'You can leave what money you choose to spend for food every day on the table,' I told him, 'and when my trousseau wears out I will go in rags or get a job as a mannikin in a shop.' 'You wouldn't humiliate me so,' he said, 'because everybody knows I am wealthy.' 'I don't see why I should care for your pride when you don't care for mine,' I would reply.

"So matters went along until one day when my husband had invited a very important man and his wife, whom he wished to impress, to dinner and he forgot to leave the market money that morning. I hated to hurt him, but I knew it was my chance to strike for economic freedom, and so I said never a word. That night I put on my shabbiest dress, and we sat down to a dinner made of the leftovers in the house. John was mortified to death, but I explained to hi mit was the best I could do when I had no money with which to buy myself decent clothes or the food for a good meal.

"The object lesson convinced him of his injustice to me. Or perhaps he was afraid of what I might do next. Anyway, he gave me a fair allowance and we have never had an argument over money since."

"The one defect in the otherwise perfect husband that I got," said the fourth woman, "was that he was addicted to grouchiness. He would go off into spells of gloom in which he would refuse to speak to anybody, and he would answer sepulchraly 'Nothing' when I would inquire what was the matter. At first I tried apologizing all over the place for I didn't know what and jollying him and trying to pet him into a good humor, but to no avail. He would gloom along for days and sometimes weeks until he would suddenly come out of the silence as mysteriously as he had gone into it.

"Finally one day when he came home with a brow like thunder and enveloped in gloom, I Telephoned, without his knowledge, to a very expensive alienist, and when he arrived I was wringing my hands. 'Oh, doctor,' I cried, 'something terrible has happened to my poor husband! I am afraid something is wrong with his mind. He won't speak to me, and he is sunk in an awful mental depression. Isn't there a thing that they call 'depressive insanity?'

"'There is nothing the matter with me,' my husband growled.

"'Oh, he is so brave that he won't admit it,' I cried, 'but there is, there is! Do you think it can be a brainstorm?' I demanded.

"Well, I never knew whether my husband thought I thought he was going crazy or not, but it cured him of grouching aroound home. He never dared risk another bill from that allenist."

"I note," I remarked, "that each of you women who has cured her husband of his besetting sin has used a sense of humor."

—DOROTHY DIX.

◆ ◆ ◆

Adams Street M. S. Hold Meeting Today

Thee missionary society of the Adams street Methodist church will hold a business meeting Monday afternoon at 2.30 o'clock at the church, according to announcement made Monday by Mrs. M. J. McDonald, publicity superintendent.

◆ ◆ ◆

Miss Bertha Roberts Weds Ellis Head

Miss Bertha Roberts of Floydada and Ellis Head of Wichita Falls were married Saturday afternoon in Wichita Falls at the residence of Mrs. H. H. Hopkins, 3100 Miami street, by Rev. H. J. Ballew, pastor of the Highland Heights Baptist church.

Mr. Head is connected with the E. F. Riley Furniture company. They will make their home in Wichita Falls.

State Weddings

HARTSFIELD-SHUMAKER

Special to Record News

FREDERICK, Okla., Aug. 19.—Miss Elizabeth Shumaker and Denson Hartsfield were united in marriage by Rev. T. J. Queen, Baptist minister, at his home on South Fifteenth street, in the presence of Mr. and Mrs. Albert Smith. The bride is the daughter of Mr. and Mrs. G. R. Shumaker, South Sixteenth street, and has been attending the local schools.

The groom is the son of Mrs. Maude Smith of Mineola, Texas. He came to Frederick eight years ago and for a time farmed on the E. M. Pritchard place, west of Frederick. Recently he accepted a situation with the Southwest Light and Power company.

Following the ceremony the newlyweds departed for a two-weeks' honey moon trip to Dallas and Mineola, and upon their return they will reside here.

ARCHER-CASTLEBERRY

Special to Record News

ELECTRA, Texas, Aug. 19.—Miss Nannie Morris Castleberry, daughter of Mr. and Mrs. J. L. Castleberry of this city, was married to N. B. Archer of Wichita Falls at the parsonage of the First Baptist church Saturday evening. Rev. W. W. Rivers officiated in the ceremony. Mr. and Mrs. Matt Connally and Mr. and Mrs. Francis Bowers and other friends accompanied the bridal party. Mesdames Connally and Bowers are sisters of the bride.

Mr. and Mrs. Archer will make their home in Wichita Falls where the groom is employed. The bride is well known in business and social circles here. She was formerly a student in Electra high school.

Swimming to Tunes Takes French Fancy

PARIS, Aug. 19.—The jazz crawl and the tango float are the latest stunts at Dinard, where swimming to music is the rage. The swimming pool below the new casino is more popular during aperitif and tea hours than the dance floor.

The jazz crawl strongly resembles the old style swimming known as "dog-fashion," so any one can do it. And when "La Fille de Bedouin," a popular jazzy tune, strikes up, the blue-green water is white with splashing arms and legs as around they go.

The tango is for the few who can make the proper overhand strokes, reverse and float. Some experts do a waltz, turning over and over as they swim head under.

Three Killed When Planes Crash in Air

LONDON, Aug. 19. (UP)—The pilot and passenger of one airplane and the pilot of another plane with which it collided at a height of 4,000 feet were killed today in Lincolnshire when the machines crashed to the ground. Both airplanes were training machines of the Royal air force.

Mount Vesuvius Volcano Increases in Activity

NAPLES, Aug. 19. (UP)—The eruptive activities of Mount Vesuvius increased tonight and streams of molten lava are pouring down the sides of the mountain through a subterranean channel. One stream is four yards wide and is moving rapidly.

Joffre to Visit Canada When Health Permits

PARIS, Aug. 19. (UP)—Marshal Joffre announced today that he will accept an invitation to visit Canada as soon as his health permits.

CHIC CHERIE

LATEST FASHIONS

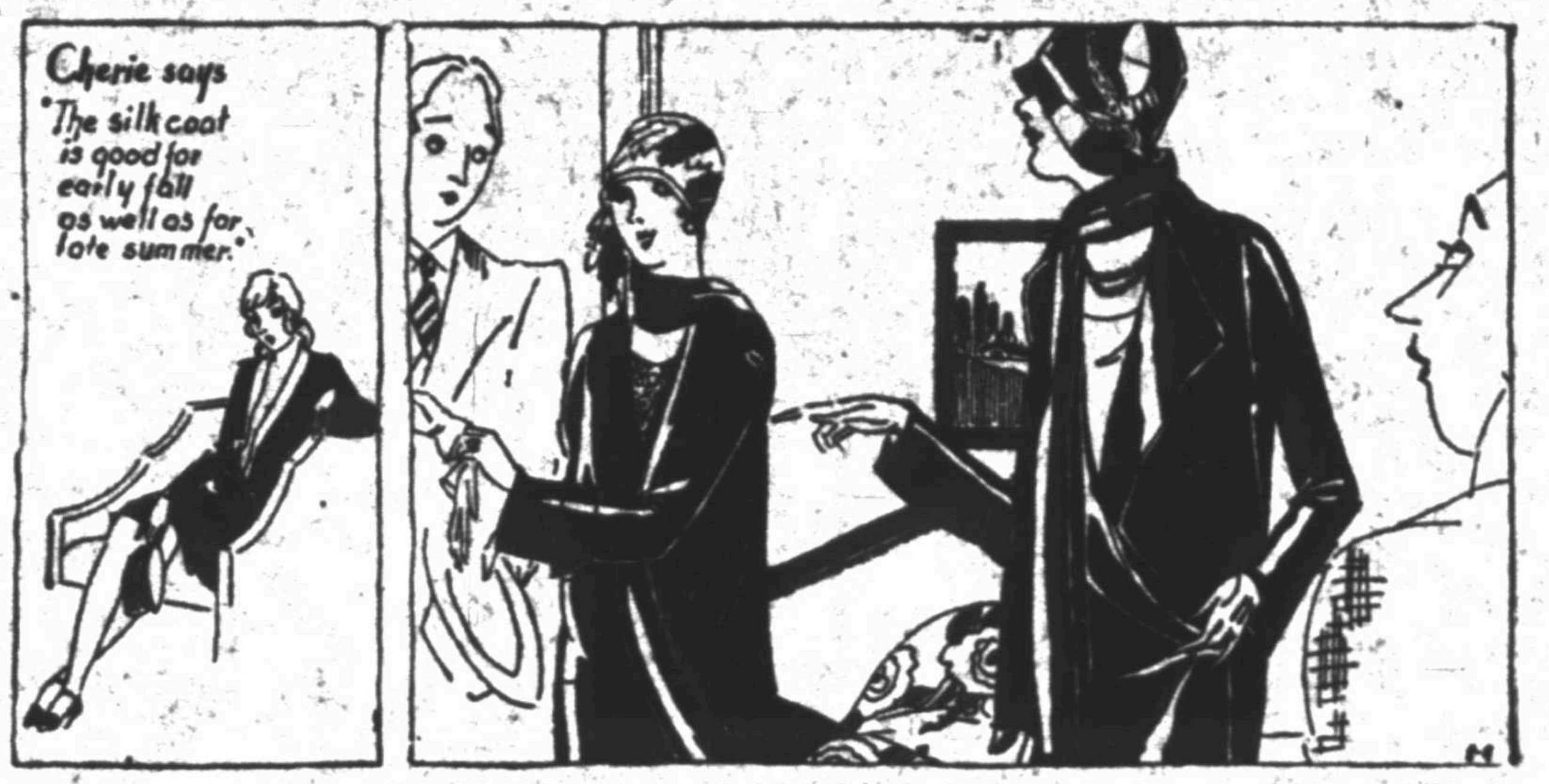
Cherie says "The silk coat is good for early fall as well as for late summer."

The satin coat is a comfortable and convenient garment for between seasons. The one Dina is wearing has a scarf collar and a plain closing. The one Cherie is wearing has a scarf collar and revers. Dina's has a flounce. Cherie's is straight. Dina's has a tuck around the sleeves and Cherie's has a cuffless sleeve and between the two of them you can see most of the things that black satin coats are going to do between now and cool weather. Dina's hat has plumes and blue and black on a blue felt foundation. Cherie's hat has a seagull on the side of the brim that dips lower than the other—is that muddled? Well, you know what we mean. Cherie is being very, very clever just now.

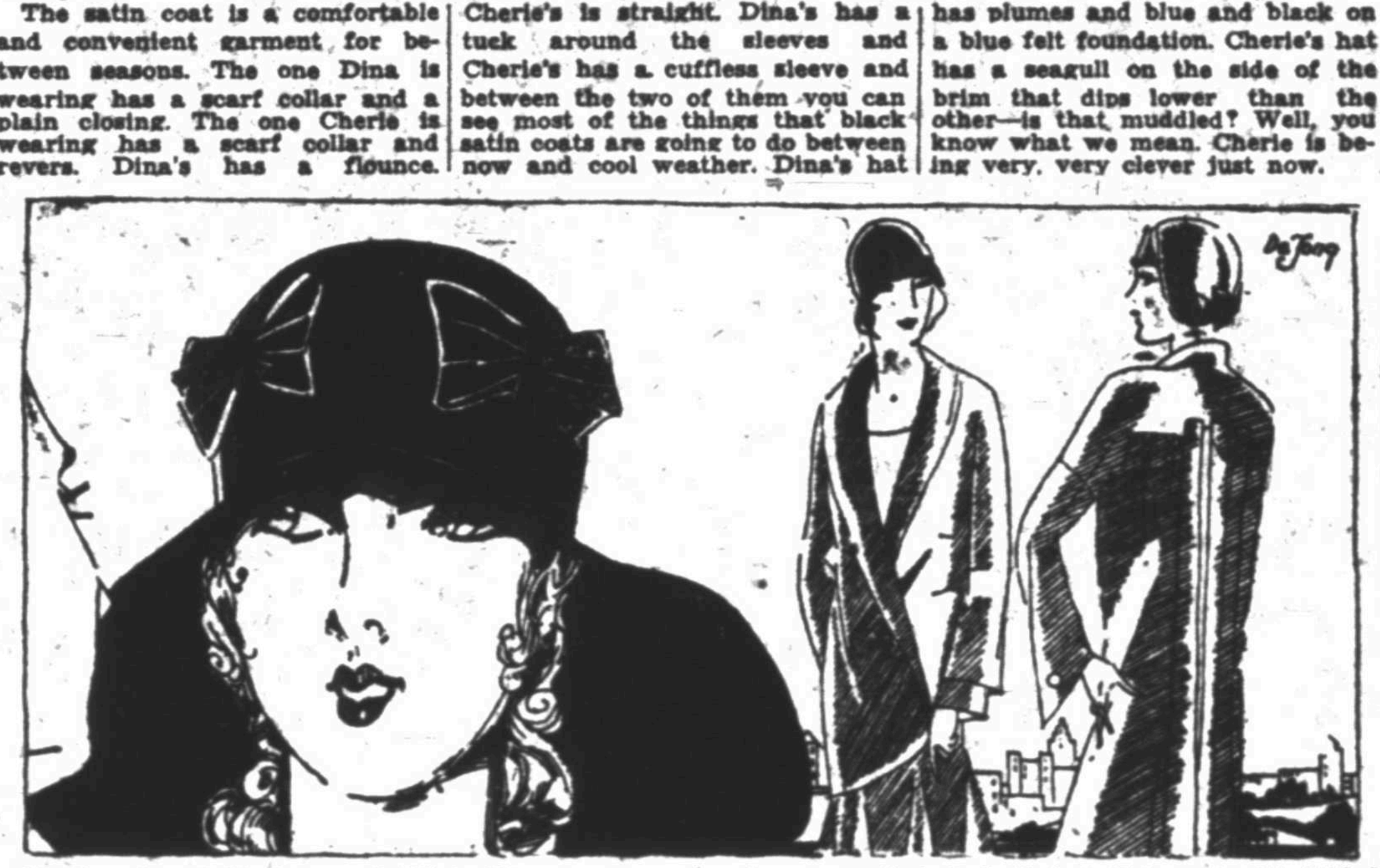

If Ernest and Eustace and Edwin thought they could keep her from meeting the exceedingly pleasant looking new man who turned up here a few days ago, they were simply being childish. As soon as she saw him talking with someone she knew really well, she found immediate and important things for Ernest and Eustace and Edwin to do. One by one until there were none. Then it was simple, and now he has a chance to admire her hat of black felt (crown) and black hatter's plush (brim). Trimmed with folded bits of the plush and, if he is the man we think, he hasn't even noticed that she wears a hat. The ladies to the right are lso wearing black satin coats of the approved vintage.

(Copyr't. 1928, King Features Synd., Inc.)

FLOYD COUNTY FAIR PLANNED

15,000 Expected to Attend Annual Fete

FLOYDADA, Texas, Aug. 19.—The estimated attendance at the annual Floyd County Fair, to be held in Floydada, Sept. 26, 27, 28 and 29 is 15,000, according to the directors of the event, who are making elaborate plans for a better exposition than the 1927 show.

Recent changes in the plans for the various exhibits at the fair have created an added interest in the event and officials are of the opinion that a more representative exhibit can be secured by the new plan.

Floydada's location, which is surrounded by a large trade territory, makes it an ideal gathering place for thousands of people in this section who are not near enough to attend the large fairs. A large part of the attendance to the Floyd county event will be from Roaring Springs, Matador, Flomot, Silverton, Quitaque, Lockney, Petersburg, Ralls, Crosbyton, Whiteflat, Turkey and McAdoo. There are 30 rural school districts in Floyd county that always attend the fairs in this district.

Camp for Scouts In Clarendon Area Opens

Special to The Record News.

CLARENDON, Texas, Aug. 19.—The boy scout camp for this district will start Monday at the camp grounds on the Lewis ranch about nine miles east of Clarendon. District Director Yates will be in charge of the camp and states that he expects about 100 boys to be present on Monday morning when the camp opens. This district includes scouts from Hall, Donley, Collinsworth, Wheeler and parts of Gray counties. This is a new district and has just been organized, to care for scouts in this section. A new camp ground has been secured and scouts attending will be assured a good time and plenty of work and fun.

Army Given Authority To Enter Air Meet

WASHINGTON, Aug. 19. (AP)—Authority has been given the army air corps to participate in national air races at Los Angeles Sept. 18 to 26.

Twelve pursuit planes and two transports will go from Selfridge Field, Mich., to take part in the initial trophy race.

Twelve planes of the Hird attack group and one transport plane will go from Galveston, Texas, to participate in the General Patrick trophy race.

Memorial Ass'n Plans To Beautify Graveyards

CHICAGO, Aug. 19. (US)—The drab cemeteries of today will soon become vistas of appealing beauty, with gravestones in colors and dignified epitaphs, according to the Memorial Association of America, at the annual meeting here today.

As proof of this assertion, two hundred odd designs were exhibited.

BACK FROM VACATION

Special to Record News

FREDERICK, Okla., Aug. 19.—First members of the Frederick school faculty to return from their summer vacation are Clifton McCormick, principal of the high school, and his sister, Miss Martha McCormick, teacher in Whittier school, who arrived Thursday from their home in St. Charles, Mo.

United Europe Exponent Faces Household Rift

VIENNA, Aug. 19. (US)—Peace has failed in the household of Ida Roland, famous Viennese actress, and her noted husband, Count Richard Nicholas Coudenhove-Kalergi, president of the Pan-American union.

Prophet of a "new era" and advocate of the "United States of Europe" as the only means of saving the continent from plunging into another more disastrous war, Count Coudenhove-Kalergi has found the temperamental outbursts of the Viennese star too much for his statesmanlike temper, according to intimate friends, and is contemplating action for separation.

The couple were married in 1915, when the county, who is half Japanese, was only 21 years old, Ida Roland being several years older. Since that time there has been frequent misunderstandings, due, according to friends, to the "dominating" character of the actress.

Count Coudehove-Kalergi is the son of a noted Austrian diplomat who married a socially prominent Japanese. His father, descendant of a distinguished family of French origin, was known in his time as one of the most dashing cavaliers in Europe. Two women are said to have committed suicide for love of him.

Count Coudenhove-Kalergi, who is only 34, is already known throughout the world for work for Pan-Europa.

Amarillo Company To Manufacture Fur Coats

AMARILLO, Texas, Aug. 19. (UP)—Machinery for the manufacture of fur coats as well as a tanning machine for handling every sort of fur and skin shipped here from over the Panhandle and New Mexico, has been ordered by the Alaskan Fur company.

Choice of furs for made-to-order coats will include those of wolves, coyotes, minks, deer, fur rabbits and various other animals.

For some time rabbit ranches have been thriving outside the city limits of Amarillo, under the supervision of the fur company. It is planned to add a few additions to these in the way of other animals that can be raised in captivity and yet preserve the natural life of their furs.

New Gas Tax Will Cut Smugglers' Profits

AUSTIN, Texas, Aug. 19. (UP)—Gasoline bootleggers will have their profits cut down on Sept. 1 when the Texas gasoline tax is reduced from three to two cents a gallon.

During the three-cent tax period, large quantities of gasoline have been smuggled from Louisiana into Texas to escape the tax. Reports of this tax evasion have been brought to light through the state comptroller's department according to an announcement by S. H. Terrell.

Texas produced gasoline has no chance to escape the tax as it is collected at the source.

Eastland County Claims Champion Peach Tree

RANGER, Texas, Aug. 19. (UP)—Texas' champion peach tree for 1928 is claimed by Eastland county. This tree, situated on Ben Witsett's farm, yielded a total of 18 bushels.

Ben Whitehouse, vocational agriculturist for Eastland county, estimates that the measured yield of the tree was decreased at least two bushels by fruit taken off by visitors who went to the farm to see the heavily loaded branches.

13 CLUBS IN GIRLS' MEETING

Program for Dickens County Encampment Ready

SPUR, Texas, Aug. 19.—There will be 13 clubs from Dickens county that will participate in the club girl's annual encampment, and an interesting program has been outlined by Miss Osborne, Dickens county home demonstration agent.

The program will be composed of recreational activities, and Mrs. E. L. Tanner of Spur, will give an interesting talk on the nutrition work that is being done by girls clubs in Texas. Mrs. Wester, former home demonstration agent for Dickens county, will be on the program and discuss any phase of club work that she may choose.

Each club will give a team demonstration of the work that they are doing, and Mr. W. D. Starcher, editor of the Dickens County Times, will present to the several club members the idea that girls' clubs should take great interest in newspaper work as a means for development of their several communities.

September 29th at 8 p. m. Miss Osborne will have charge of the program and the several clubs will put on a contest from which three teams will be selected to have part in the Northwest Texas fair, to be held in Spur, Sept. 27, 28 and 29.

Cowboys' Reunion At Canyon Opens Aug. 23

CANYON, Texas, Aug. 19. (UP)—August 23 has been set for the date of the annual T-Anchor reunion at Canyon, according to R. E. Baird, who has been assisting with the formation of the program for the annual event.

Those eligible for admission to the big roundup must show evidence that they have been engaged in the cattle game, either puncher, owner or otherwise engaged in the business of cattle up to and including the year 1895.

An old time camp session, presided over by Bill Johnson, of Canadian, when the old timers will camp out under the stars, will be the feature of the program and will end the one day and night session.

Dallas Kiwanians To Give Program at Tyler

TYLER, Texas, Aug. 19. (UP)—A group from the Dallas Kiwanis club, headed by President R. G. Storey, will visit here Friday, Aug. 24, presenting a program before the Tyler club, and stimulating interest in the district convention to be held in Dallas, Sept. 2-3-4.

A number of visitors from the Jacksonville club will be present as well as Lieutenant Governor E. L. Gregg of Rusk, Prof. A. W. Birdwell and a delegation from the Nacodoches club.

SUITS CLEANED AND PRESSED $1.00

Plain Silk Dresses Cleaned and Pressed $1.25

OTHER THINGS IN PROPORTION
FIRE PROTECTION

Up-to-Date Cleaners and Dyers

811 Ninth St. Phone 2-2177

LINDSEY PLANS CHILD HOME

'House of Human Welfare' Is Jurist's Idea

DENVER, Colo., Aug. 19. (UP)—Prevention of divorce and caring for indigent children will be the chief aims of a "house of human welfare" which Judge Ben Lindsey, noted for his record in the dometstic relations court here and for his companionate marriage plan, hopes to build soon in Denver.

The institution would be financed by private subscriptions and would form an unofficial court where Judge Lindsey would preside over cases of domestic difficulties, Lindsey said tonight in announcing his plans.

A fund of $1,500,000 will be necessary for the building and equipment, Lindsey said, adding that he would use a gift presented him for his aid in breaking the will of W. E. D. Stokes and saving the two children of Helen Elwood Stokes from possible disinheritance, as a nucleus for the project.

This gift, totaling $47,500, formed the basis of disbarment proceedings against Judge Lindsey now pending in the Colorado supreme court.

"I propose a house of human welfare, not only to help reduce the alarming increase in divorce, but because I want to do something for the home life of this country as a whole," Lindsey said.

Lindsey revealed that he is working on legislation which, if enacted into law, would require discordant couples here to seek advice of his "house of human welfare" before deciding on a divorce.

"In many cases reconcilitations can be effected," he said. "If there are no children and divorce seems to be the only solution, the divorce will be obtained without the perjury, fraud and collusion of the present divorce courts."

The jurist said that his institution would save a tremendous amount of the money spent in divorce courts annually.

"I expect contributions from several of the most prominent philanthropists in the country, whose names I am not at present prepared to reveal," Lindsey added.

Carter De Havens May Reconciliate

LOS ANGELES, Aug. 19. (US)—A reconciliation loomed today between Mr. and Mrs. Carter De Haven, nationally known on the stage and screen, according to intimate friends of the couple in Hollywood.

When Flora Parker De Haven separated from her husband in November, 1926, she emphatically declared there would be no divorce. And though, later, she filed suit for divorce, naming Betty Byrd, a young actress, it appears that her original prophecy was correct.

The divorce action has been postponed a number of times in the last few months. It is scheduled to be called for trial next week. But friends say that Mrs. De Haven's attorneys will withdraw the complaint and the case will go off the calendar.

300 Officers Expected At Gainesville Meet

GAINESVILLE, Texas, Aug. 19. (UP)—Between 250 and 300 peace officers are expected to attend the annual convention of the North Texas and Southern Oklahoma Peace Officers association, which convenes here Sept. 6-7, according to Chief of Police Dock Dudley, president of the organization.

Headquarters for the convention will be maintained at the Turner hotel, where a banquet will be served the first evening of the convention. Another feature of the convention will be a shooting contest open to all, with prizes to be awarded.

The object of the convention is to secure better cooperation between officers of the two states in the apprehension of criminals and the obliteration of the criminal element.

Delays Aid in Divorce Suits, Says Court Judge

GALVESTON, Texas, Aug. 19. (UP)—The law's delays, subject of much unfavorable comment, prove beneficial in one large class of cases, says Judge C. G. Librell of 56th district court, here.

This class is divorces.

Seventy-five per cent of the divorce suits filed, never go to trial, the record of the court show. The couples settle their differences, reunite and presumably "live happily ever after."

Frederick Masons to Lay New Temple Cornerstone

Special to Record News

FREDERICK, Okla., Aug. 19.—Earl Fisher of Edmond, past grand master of Oklahoma, will be in charge of the corner stone laying ceremonies of the Masonic temple which takes place in Frederick beginning at 3 p. m. Tuesday.

Son Born to Former Cornelia Vanderbilt

ASHEVILLE, N. C., Aug. 19. (UP)—Announcement was made here of the birth of a son to John F. A. Cecil and Mrs. Cecil at Biltmore house today.

Mrs. Cecil before her marriage was Cornelia Vanderbilt.

Artists Plan Winter Art Colony A la Provincetown at El Paso

EL PASO, Texas, Aug. 19. (UP)—Establishment of a winter art colony in the southwest similar to that of Provincetown is a subject upon which El Paso art lovers are at work with flattering prospects of success.

The project has received a great impetus by reason of Edgar Davis' creation of a fund which prizes are awarded annually for paintings of Texas wild flower scenes, cotton fields and ranch scenes. These awards have drawn many noted artists to the Southwest and the increased prizes are attracting others.

In addition to the artists drawn to the Southwest to paint Texas scenes, the expected El Paso art colony will be headquarters for the group of painters who have found special pleasure in painting scenes about Taos and Santa Fe, N. M.

One of these, Cyril Kay-Scott, has recently visited El Paso for the purpose of investigating its attractions for such an art colony. Kay-Scott, who maintains a studio in Paris, has been sketching in New Mexico after an extended expedition in the Sahara.

A recent exhibition of the Davis contest winners has done much to stimulate interest in the project. Floyd Crews, and Audrey Nichols, local artists, won distinction in this year's contest. Nichols won second place in the wild flower division and Crews won second in the ranch life division.

Climatic advantages together with the clear light and the Mexican and Southwestern material for topics are counted upon to draw many to the colony.

Floydada Schools To Open Sept. 3

FLOYDADA, Texas, Aug. 19.—Floydada public schools will open Monday Sept. 3, according to Supt. W. E. Patty. All arrangements and notices have been made for both the school opening and the teacher's institute. Friday and Saturday preceding the opening of school has been named as days for the institute to be held.

Floydada's new football coach, Troy H. Jones of Baylor university, will arrive in Floydada this week prepared to give the Whirlwinds their first workout. Jones has been at Ann Harbor, Mich, attending a coach's school.

Dairymen at Vernon Organize Association

VERNON, Texas, Aug. 19.—A number of local dairymen have formed the Vernon Dairymen's association for the announced purpose of producing grade A milk and making their product 100 per cent safe for public use. C. H. Rhodes was elected president of the association and E. P. Williams was elected secretary-treasurer.

Twelve Enrolled In Hollis Cotton School

HOLLIS, Okla., Aug. 19.—S. D. Anderson, who is conducting the cotton school at the office of Eugene B. Smith Cotton company, reports that the school is progressing nicely. The four weeks' term will close on Saturday of next week. Twelve students are taking the course.

German Espionage Plot Is Frustrated

BERLIN, Aug. 19. (UP)—The Koelnische Zeitung, the leading industrial periodical of the Rhineland, today declared that a far-reaching industrial espionage plot in Germany has been discovered and frustrated by German authorities. The paper declared that the plot was directed from Paris.

Nationalists Enter Pact With Germany

SHANGHAI, Aug. 19. (UP)—A semi-official report from Nanking today declared that the Nationalist foreign minister C. T. Wang and the German minister to Nanking have signed a treaty granting both countries equal tariff rights in the other's territory.

Fourteen Mexican Rebels Executed After Battle

MEXICO CITY, Aug. 19. (UP)—Fourteen rebels were executed following a battle with federal troops in which two rebels were killed outright, according to reports from Queretaro City today.

for
OILY SKINS
with
BLACKHEADS

VALAZE
BEAUTY GRAINS
a
Helena Rubinstein
creation

A wonderful lather-forming wash—clears away blackheads and skin impurities—checks oiliness—refines pores—leaves skin youthfully smooth.
1.00

P.B.M.C.

PAPA NUBLING QUITS SCHOOL

Columbia Students to Miss Noted Character

NEW YORK, Aug. 19. (UP)—Mysteriously, but definitely, "Papa" Nubling has stepped down from his prominent niche in Columbia university's literary life.

His retirement was accomplished modestly, with no more than a dull thud to mark the end of his illustrious career. But when the old-timers assemble on the campus next month they will miss a familiar atmosphere which lurked around the offices of the head janitor.

For "Papa" Nubling's retirement—brought about by a simple but magnificent wave of his hand—leaves him only the duties of general-in-chief of the janitorial forces and robs the campus of its most pompous man of letters.

"It ill became a janitor to be literary," was the way "Papa" expressed it. And from other sources came the rumor that the university administration had been responsible for putting that idea into "Papa's" rather thick Prussian head.

Word Expert

But in the heyday of his fame, F. Nubling could bull-dog, throw and tie more rambunctous words per minute than any known attache of the university. Never was "Papa" prosaic. Never did "Papa" lift his pen to scrawl a single phrase that lacked a touch of classic color.

Rumored to have been a Prussian baron left penniless by the war, he went his mysterious way along the quiet paths of life and the campus but never did he fail to see the finest qualities in the ordinaries about him.

To "Papa" a walking stick was "a cane of aristocratic distinction" and a briar pipe always had "classic outlines."

His literary works first came into prominence in notices to students which he pinned on bulletin boards. Invariably "Papa" manipulated words in a manner which ranked him among the 10 best manipulators of the month. He would have been a seeded player in anybody's tournament.

His Best Effort

Later, when his fame had spread to newspaper columns, he began contributing to the campus comic magazine with great success. But probably his best known effort will describe his character, his ability and his ideals. It was a note written to a student who was delinquent in payment of his room fees.

It was a matter which the university officials would have disposed of in a sentence by writing: "The bursar has informed me you have not paid your room fees. Please attend to this at once."

But "Papa"—never!

He wrote:

"Dear Sir:

"Further procrastination in the payment of your room fees will result in your being deprived of your cubicle.

"Celerity were advisable.

"F. NUBLING."

Usually, results were immediate. But such letter are a thing of the past. "Papa"—with a flourish of his big hand—has retired.

Rescuers Who Saved Nobile Given Medals

STOCKHOLM, Aug. 19. (UP)—The government today awarded Lieutenant Lundborg, who rescued General Nobile in the north, a gold medal. Twenty-six others who participated in the rescue operations were also given medals. The medals were inscribed, "For laudible deeds in the Spitzbergen expedition of 1928."

Yes
We Do
Economy
Finish
CITY LAUNDRY
Master Cleaners
400 Austin Phone 4355

STRAIGHT AND TO THE POINT
When you figure how much you have invested in your automobile it seems sensible to protect it with
AUTO INSURANCE!

for ACTION SEE
MYTINGER & WALKER
INSURANCE AGENCY
Phone 2-2151, 6900
446-452 Harvey-Snider Bldg.

WICHITA FALLS RECORD NEWS

Published Daily, Morning, except Sunday, by The Times Publishing Co.
Times Building, Corner Seventh and Scott Streets
Publishers Wichita Daily Times, Afternoon and Sunday

Members of The Associated Press—The Associated Press is exclusively entitled to use for publication of all news dispatches credited to it or not otherwise credited in this paper and also the local news published herein

Entered at the postoffice in Wichita Falls, Texas, as second class mail matter under the act of March 3, 1879
Telephone numbers, private branch exchange connecting all departments, 4391.

Advertising rates furnished on application.

National Representatives,
E. KATZ SPECIAL ADVERTISING AGENCY
307 No. Michigan Avenue .... Chicago
58 West 40th Street .... New York
Monadnock Building .... San Francisco
Citizens and Southern Bank Building .... Atlanta
Waldheim Building .... Kansas City
S. L. Rosen, Mercantile Bank Building .... Dallas, Texas

The Wichita Falls Record News and Sunday Times, by carrier, in Texas and Oklahoma, 60c per month.
The Wichita Falls Record News, daily, morning, and the Wichita Daily Times, evening, with the Wichita Sunday Times and Record News—13 issues per week—for $1 per month, $12 per year.
MAIL—Texas and Oklahoma, one month, 50c; three months, $1.50; one year, $5.
MAIL—Outside of Texas and Oklahoma, 75c per month, $8 per year.

NOTICE TO THE PUBLIC
Any erroneous reflection upon the character, standing or reputation of any person, firm or corporation, which may appear in the columns of this paper will be gladly corrected upon the notice of same being given to the editor, personally, at the office, Seventh and Scott streets, Wichita Falls, Texas.

WHEN GOING OUT OF TOWN
Readers of THE RECORD NEWS can have their paper while away on vacation trips by communicating with the circulation department by phone or letter. The address may be changed as often as desired. Have THE RECORD NEWS follow you. You will enjoy keeping in touch with home happenings. Mail subscription rates are quoted above.

One Minute Pulpit

Prepared by
DR. S. S. M'KENNEY
Pastor, First Methodist Church South

"Without labor there could be no capital; without capital there would be no labor."

The Day Book of a New Yorker

By GRANT DIXON

NEW YORK, Aug. 19.—New York, vanguard of feminine progress in the world of business, is a little behind pace when it concerns the field of barbering. Almost every large city in this as well as other countries has a fair proportion of women barbers, but New York, with its countless shops, has only three tonsorial parlors in Manhattan and a sprinkling in Brooklyn, where the barbers are women.

It was some 30 years ago when woman suffrage was still far from a reality that the first woman's barber shop was established. An enterprising widow set the tongues awagging when she opened a tonsorial parlor right in the midst of the downtown business section, at 77 arclay street. Her business was doing fairly well and soon she hired the services of an assistant barber and manicurist. Some years later the pioneer woman barber died and with her death also died New York's first woman barber shop.

A number of years later, in 1914, another enterprising woman opened a barber shop on Greenwich street near Cortlandt. She hung out a sign saying that a woman barber was in attendance. Men passing that way noticed the barber shop but not the sign.

It was after they were comfortably seated in the chair that they realized they were in the "hands" of a woman barber. It tok courage and bravery to get up and walk out and so most of the men remained to have the job done. They were the type who tried everything once. They found the woman barber so efficient and neat that they decided to come again—and some of them are going until this day.

The patronage of this Greenwich street shop increased from day to day. The proprietress was obliged to install more barber chairs and call upon the Bowery colleges to send her capable women graduates.

But everything did not progress smoothly as might be expected. One of the employees named Bessie, decided to go on her own hook and so one fine day a barber shop was opened directly across the street, with the following inscription on the window: "Bessie's Barber Shop." Bessie meant to succeed right from the beginning and she took no chances. She hired as barbers the most attractive young women graduates of the Bowery colleges and made her shop a success over night.

There are times, it seems, when the business of playwriting pays. Consider the case of Bayard Veiller. His earnings to date from "The Trial of Mary Dugan" total, it is said, $262,000. And there are many, many cities that haven't' yet seen the play. The $262,000 represents money from New York, London and Berlin companies and from motion pictures.

Mr. Veiller came along with "The Trial of Mary Dugan" after seasons of silence and at a time when Broadway had begun to ask itself if the author of "Within the Law" would ever write another hit.

"Dugan" was bought by Mr. Woods by cable from London after Martin Herman had read the script, liked it and rushed it to England.

The Record News Staff Poet

THE PROGRESSIVE AGE

I'd have earned a good, safe keeping
In the psychopathic ward,
Back in eighteen hundred fifty,
Had I paced the village sward,
Quoting bold and brazen boastings
That the day would come when man
Would go sailing through the heavens,
Fast and high as eagles can.

I'd be marked for observation,
In a quiet padded cell,
Had I shown the indiscretion,
And the lack of brains to tell
That the day would come when voices
Could be heard from sea to sea.
Such a statement would have put me
Where the half-wits ought to be.

We have seen those strange things happen;
Stranger things occur each day.
We have ceased to call men crazy,
Doesn't matter what they say.
If they say I'll reach a thousand,
In my mortal, earthly life,
I'll begin my preparations
For my thousand years of strife!

—John Self Elliott.

OLDEST NOMINEE

LUFKIN, Texas, Aug. 19. (UP)—"Uncle Bob" Davis, nominated here by the Democrats for constable in Precinct No. 1, probably is the oldest nominee in Texas. He is 81 years old and has been a constable for 26 years.

The Duty of Loyal Democrats

COUNTY ballots for the Democratic run-off primary on August 25th have generally been printed and in some counties the names of candidates who are opposing the head of the Democratic ticket in the November election are on the ballot and will be submitted to the voters.

We can't understand the morality that permits a candidate to seek nomination on a ticket he intends to knife in the general election but nevertheless there are such candidates.

We believe it the duty of loyal Democrats to ascertain what candidates will and what candidates will not support the Democratic ticket in November and to vote for only those who are loyal to the entire ticket.

Watermelons and Shotguns

AN ARKANSAS farmer had a fine watermelon patch. Into this patch, the other night, came a man who liked melons but didn't intend to pay for any. The farmer saw him and fired a shotgun at him, wounding him. The marauder had him arrested.

Now an Arkansas judge has freed the farmer, ruling that he had a perfect right to shoot any one who tried to steal his melons.

We're inclined to agree with the judge. A city storekeeper would surely be upheld if he took a shot at a man trying to burglarize his store. Shouldn't the same rule apply to a farmer? Because the farmer's property grows on the ground we're too apt to think that stealing it isn't a real offense.

Mass Meeting Approves Bond Issue

A MASS MEETING of citizens has given its approval of the proposed $250,000 bond issue to discharge obligations of the city of Wichita Falls.

The proceeds of the bond issue are to be used to pay debts which are pressing and which cannot be paid out of current revenues within any reasonable period of years. They are debts of more than $250,000 but those not taken care of by the proposed bond issue can and will be paid out of current revenues, we are informed.

Among the conditions upon which the meeting approved the bond issue was that the city manager furnish a detailed statement of the debts to be discharged; that all monies be applied to indebtedness indicated by the city manager for which the bonds are voted and that the city officials pledge themselves that during their tenure of office no city time warrants will be issued nor indebtedness incurred in excess of the $2000 statuatory limit without approval of the citizenship, except temporary loans which can and will be paid out of current revenues.

The city government is more than willing to meet these conditions.

The city has incurred the debts for payment of which these bonds are now asked. All of them are obligations that are due, some of them considerably past due, and which must be met in some manner.

If the bonds are not voted the debts must be carried along from year to year and the city beset by creditors who want and need their money and who ought to be paid. By consolidating these debts into a bond issue they can be paid at once and the city can pay the bond issue through an interest and sinking fund gradually and regularly and without too great an impairment of the public service.

It appears to this newspaper to be the part of good business to vote the bonds. It is justice to the city's creditors. And we have learned a lesson about spending more money than we have in hand or in sight from current revenues that will not soon be forgotten in Wichita Falls.

Texas-Oklahoma Press

BUSINESS PICKING UP

And speaking of autumn, we were reminded recently that with a good cotton crop, business in McKinney and over the county should be fine this fall. And why not? Thus far, Collin county has made bountiful crops. Wheat and oats made above-the-average yields; the corn crop is said to be one of the best in Collin's history; onions were good, although the price was a disappointment to growers; the hay crop yielded abundantly; garden and truck products were exceptionally fine; livestock have done splendidly. Now, with a bumper cotton yield, things should fairly hum in the city and county this fall and winter.

—McKinney (Texas) Courier-Gazette.

IMPROVED PRESS DEMANDED

Even lay readers of newspapers nowadays recognize what the man in the business has known for some time—that modern times and persons of today demand better newspapers. It is just as true in the newspaper business as in any legitimate business. The public wants better newspapers, and when the demand says to the fraternity "give us better newspapers," the newspaper fellows are bound to come across with the goods.

This fact was forcibly brought to the attention of the Tribune-Chief one day this month, when a citizen from one of our nearby towns was in our office having his name entered upon the subscription books. He was not a newspaper man in any other particular than that of being a constant reader of them. This man said: "Good roads, automobiles, and other revolutionizing forces of progress have created a demand for better country weeklies; and the old way of letting matters drift and paying little attention to the newsiness of weekly newspapers won't go today. Publishers must give the public better newspapers if they want to succeed."

—Quanah (Texas) Tribune-Chief.

FARM POSSIBILITIES REVIEWED

Some of our citizens are estimating the cotton crop to be made this fall in Collin county. However, as August is the critical cotton month which makes all estimating more or less guess work at the present time, it is difficult to even guess at the number of bales we'll gin this fall. The yield, though, should be a bounteous one if the boll worm and weevil infestation does not get too strong a hold on our cotton.

Farm dairying has already grown to considerable proportions at Sherman under the stimulus of the big new milk plant, established there a few months ago. We are reliably informed that the plant is getting about 26,000 pounds of whole milk daily from its 350 producing patrons. This means a substantial weekly cash income for the thrifty farmers who own the cows. In addition to their milk money, they also derive no insignificant income from their herd increase. Other direct financial benefits accrue such as profitable home market for feed grown on the farm and increased soil fertility resulting from more livestock on the place.

—McKinney (Texas) Daily Courier-Gazette.

The FORBIDDEN DOOR—by Herman Landon

Ernest Mallingham was alone in the library filled with strange curios gathered from many lands by the great scientist, Winthrop Gaston Martenet, erratic and tireless explorer into the mysteries of life, who had now been dead seven years.

Ernest was waiting for a woman and because these queer surroundings got on his nerves he was waiting impatiently. Julia was late again. Julia was the young widow of old Martenet's son, Maxwell, a man twice her age. Maxwell had disappeared four years after his father's death and because he had been more or less a nobody it was taken for granted he was dead. But Ernest Mallingham was suspicious and when the young widow appears he accuses her of keeping a secret from him and the rest of the world. Breaking down, she promises to tell him all. Hannan Martenet, son of Maxwell Martenet, lately arriving in New York from the tropics, finds he is being trailed by a young woman. He visits the family lawyer, who gives him a letter from his grandfather, which he is to read and then destroy.

A Warning

Hannan's apartment at the Illington consisted of a small bungalow perched atop the roof, high over the bustle and commotion of the streets. In conformity with a certain vogue that has gained favor in recent years, partly due to the necessity of utilizing every available foot of space, several such cottages had been constructed on the Illington roof, and one of them had been offered Hannan when he applied for accommodations. Being accustomed to the free and open spaces, and having a natural aversion to being cooped up in a small and stuffy room, he had accepted the offer with enthusiasm.

Still smiling at the thought of how he had circumvented the cunning dodge of the girl in the taxi, he ascended in the elevator to the 20th floor, then walked up a spiraling iron stairway to the parapeted roof.

It was cool up there, in contrast with the sultriness down below, and the air was fresh and invigorating. Leaning over the parapet to cool off, he let his thoughts go back to his recent companion.

Now, in retrospect, his impressions of her were conflicting. A clever little dissenter she was, and deft with her fingers, as well, as had been proved by the dexterous way in which she had extracted the envelope from his pocket during the few moments of confusion that had resulted from the narrowly averted collision. She had a talent for acting besides, for the girl in blue who had followed him in the morning had been a different character from the plainly garbed woman with the shell-rimmed spectacles who had picked up his trail in the afternoon. She had been effective in both roles, and Hannan might never have noticed her except for his instinctive alertness in such matters, yet he had a feeling that neither role represented her true self. Withall she was a tantalizing and provocative bit of femininity, and it was farthest from Hannan's thoughts to reproach her for her attempt on his possession.

He wondered who had instigated that attempt. He had a firm conviction that the girl was an agent rather than a principal in the affair. Also—though this might be a chivalrous fancy growing out of a romantic strain in Hannan's nature—he believed she had acted from what she felt was a worthy motive. But at this point he struck a contradiction. People with worthy motives did not as a rule pick men's pockets. And she had done it with an expert touch, as if she were experienced in such enterprises. A common little pickpocket? No—Hannan brushed the thought aside. Somehow, in spite of circumstantial evidence, the term didn't fit.

Then there was the episode in the speakeasy. Well, in any event, he felt sure that the girl had had no connection with that. She had seemed surprised and a little alarmed when he vaguely hinted what had happened, and both the surprise and the alarm had been genuine. Anyhow the letter was still safe in his pocket, so what did it matter? It was curious that now, when he was free to do so, he felt no great urge to read it. His sense of awe in the presence of his grandfather's secret was greater than his curiosity. It was as if he dreaded opening a door for fear of what he might see on the other side.

The sun was setting in a haze of heat waves. On all sides a myriad of windows were flashing with iridescent colors. The breeze brought a whiff of fragrance from the cool, green jungles of Central Park. A single pale star shone in the sky. Somewhere in the neighborhood a roof garden orchestra was tuning up its instruments. On the nearby roof a white and black spaniel was playing condescendingly with a shy kitten. And just across the yawning chasm, at a window almost as high as the roof of the Illington, Hannan saw the dim contours of a face.

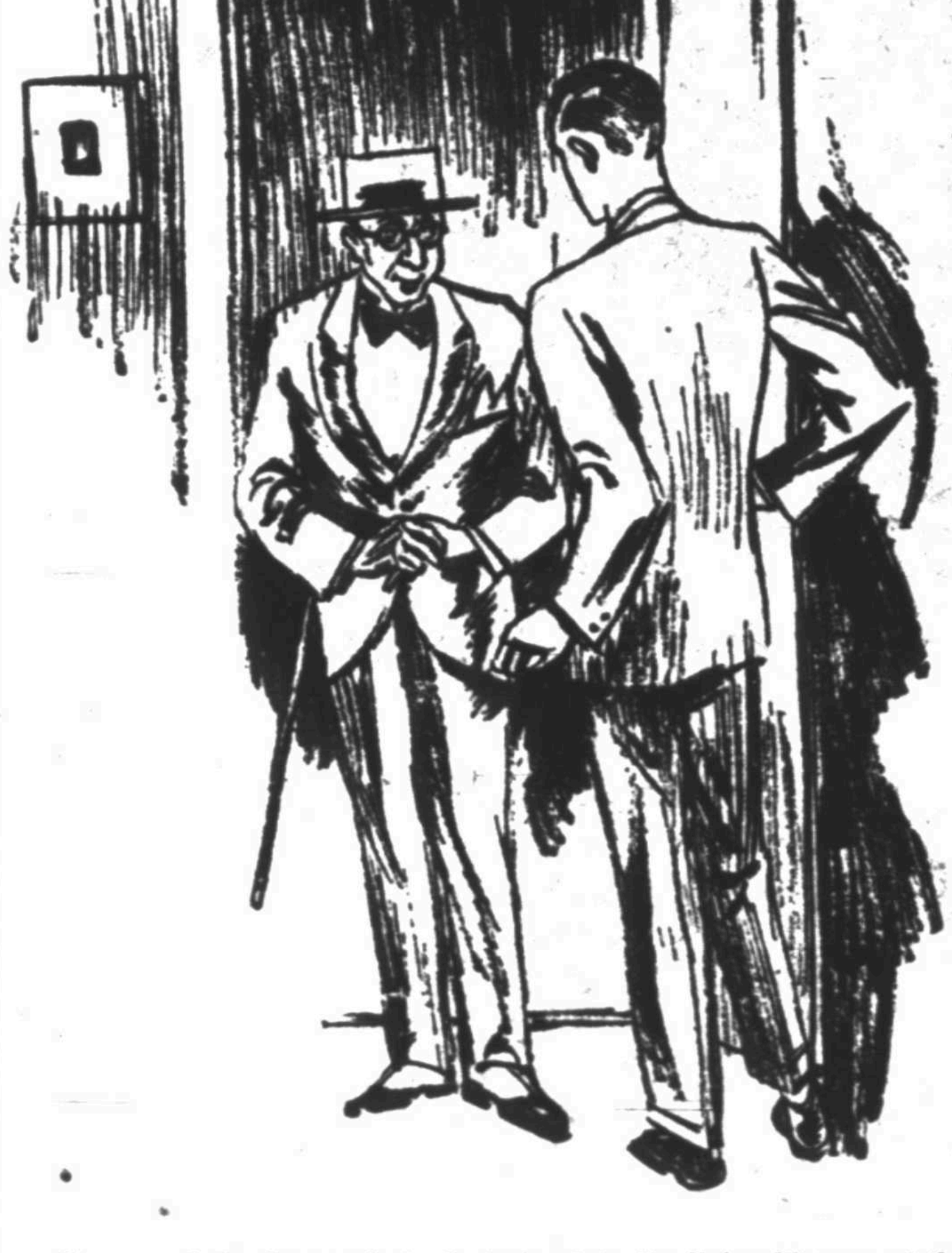

He opened the door and stood staring into the living likeness of the face his grandfather had sketched.

Did he only imagine it or were the eyes looking straight at him? He rather hoped they were; it would mean another thrill of drama, of mystery.

At length he went inside, but his strange reluctance toward reading the letter was still upon him. He refreshed himself with a cold shower, put on his dinner clothes—garments worn but rarely in recent months—and went down to the hotel restaurant for dinner. He dined leisurely, lingered a long while over coffee and cigarette, and it was after 9 when he returned to the bungalow on the roof.

The apartment, more commodious than those in the main part of the hotel, consisted of a large parlor, bedroom and bath. It was furnished in wicker, with plenty of cozy corners and decorative cushions, and it was done in light color tones that had a friendly and pleasing effect on the eye.

Closing the door behind him, Hannan reached out his hand for the button on the wall that would cause a softly shaded light to spring up in three or four places. For a rover accustomed to camp fires and oil lamps, even this little touch of novelty had a thrill. You merely touched a button, and presto—

But nothing happened. Thrice he pressed the switch, but no light flashed up in response. There was something wrong. In the dark he picked his way to the telephone meaning to notify the office. The receiver, as he put it to his ear, gave forth only the hollow silence of a dead wire. Puzzled, he ran his hand along the cord, and then, suddenly, he stood tense and alert. He knew instantly that, whatever might be the matter with the lights, it was no mere accident that had put the telephone out of commission. The loose end of wire in his hand told plainly that somebody had been up to mischief.

For what purpose? His hand went instinctively to the inside pocket of his dinner jacket. It was a lucky thing that he had remembered to transfer the envelope when he dressed for dinner. With eyes and ears he scanned the darkness and silence. The darkness to Hannan was a friendly thing, something which he had learned to understand. Often at night, in jungles and on plains, he had trained his senses to apprehend the slightest sounds and movements. But there was neither sound nor movement in this room, only the noises of the streets reaching this high-perched eyrie in tones remote and subdued.

Silently, with nerves atingle, he moved forward a little. Still there was no sign of a strange presence in the room, nothing to account for the deadened lights and the severed telephone wire. He moved a few steps farther, the rug under his feet muffling his footfalls. His fumbling hand came in contact with a lamp, a small, bright-hooded affair on the mantel. He touched the bulb and discovered that in hung loosely in the socket. Evidently it had been unscrewed just far enough to break the electric contact. All he had to do was to screw it back firmly, and immediately the bulb flashed into a soft radiance. Investigation showed that it was the same with the other lamps. A few twists sufficed to turn on the light.

"Now that's queer," said Hannan to himself. "Somebody did that on purpose. But why——"

He broke off on a mutter of surprise. He saw his Gladstone bag on the floor, its contents scattered in confusion on all sides. He lifted his resentful eyes and looked across the floor. Back there in the corner was his suitcase, and he saw at a glance that it had been handled just as roughly. His suits, shirts and collars had been thrown helter-skelter. And all over the room there were signs that it had been subjected to a thorough and turbulent search.

Hannan fixed the litter with a vengeful look, as if he would have liked to inflict punishment on the perpetrator of the rowdyism. One thought, however, gave him a feeling of gratification. He knew what the searcher had been after.

"The sneak was out of luck," he told himself. "He must have put in a busy hour while I was down to dinner. Didn't take any chances on an interruption, either. He cut the telephone wire and fixed the globes so the lights couldn't be put on in a hurry. Careful, I'll say. And all that hullabaloo over a letter! Guess I'd better read it before something else happens."

Without stopping to clear up the disorder Hannan sat down and lighted a cigarette. Again, as he took the envelope from his pocket, a feeling of reverential awe took hold of him. The curtain was about to rise on the secret which Winthrop Gaston Martenet had guarded so jealously during his lifetime. What sort of revelation would it prove to be?

He turned the envelope over and studied the red seal bearing his grandfather's initials on the back. His fingers trembled slightly as he broke it.

He drew out the inclosure. The topmost line on the large sheet showed that the letter had been written at Valhalla Notch a few months before his grandfather's death. To his surprise it was rather brief, although the sprawling handwriting filled most of the paper.

After all the stir it had created, he had expected a more lengthy communication. But then, he recalled, his grandfather had possessed the knack of saying much in a few words. His eyes lingered solemnly over each word as he read the astonishing epistle:

My Dear Hannan—A word to a Martenet is sufficient. Do not, under any circumstances, attempt to open the iron door until the clock stops.

Let me add a word of solemn warning.

Beware of this man!

Then followed a crude pen and ink sketch representing a man's face. Last of all came Winthrop Gaston Martenet's tall and kinky signature.

In stupefaction Hannan stared at the writing and the subjoined sketch. His first impression was a sense that something was lacking, a word of affection or sentiment from his grandfather. There was nothing of that kind, unless the opening salutation was to be so construed. Yet the letter was characteristic of the man who had written it. Winthrop Gaston Martenet had been a man who seldom voiced his sentiments, who kept his feelings sternly under restraint. Yet, was Hannan's thought, he might have thrown off that austere restraint just for once.

Again he groped through the letter. "A word to a Martenet is sufficient." Here was another characteristic touch. His grandfather had always cherished a high conception of the honor of the Martenets, not to mention their judgment. He had felt, when he wrote this astounding letter, that his injunction would carry all the weight of an obligation of honor. But the rest was not only perplexing, but baffling as well. Where was the iron door that figured in this amazing adjuration?

Where was the clock? Hannan had never heard of these things. He stared bewildered at the heavily underscored sentence which told him there was a door somewhere which he must not attempt to open until a certain clock stopped. It was a command and a warning in one, the whole wrapped in mysteries and sealed with the Martenet code of honor. He would obey the injunction, of course, should the iron door and the clock ever materialize. But why—where——?

Here Hannan began to feel a little dazed. He needed something to steady his mind, and so he looked at the sketch above the signature. This, at any rate, was something real and tangible, a thing of lines, curves and shadings. It was not a very artistic sketch, looking very crude and amateurish at first glance. Yet, as he gazed at it, the uncouth and rugged lines assumed character and personality. It began to appear that Winthrop Gaston Martenet, jack of many trades, had been something of an artist as well. At least, he had succeeded in putting a great deal of life into these crude scrawls. The forehead, the eyes, the ears, the mouth, the mold of the chin, all became real and vital as Hannan studied them. Should he ever come face to face with him, he was positive he would recognize the man of the sketch.

Who was the man? Evidently some one his grandfather had known only by sight, or he would have given his name and some information about him. As it was, he had only drawn his likeness at the bottom of the letter and warned Hannan to be on his guard against him. Winthrop Gaston Martenet must have had a particular reason for uttering such a warning. His judgment of character had always been accurate. He had never been known to alarm himself needlessly. If he said this man was dangerous, then the man must be dangerous indeed.

Yet the face looked harmless enough. The features appeared to be those of a mild-mannered, good-natured, rather insignificant individual. Still, the more Hannan looked at it, the stronger grew his feeling that his grandfather had given him an excellent piece of advice when he said, "Beware of this man."

His imagination began to weave fancies around the sketch. A sinister quality crept into the bold and awkward strokes that formed the features. The face seemed to take on an expression of subtle and cold-blooded villainy. It might have been the face of a murderer, and arch-demon.

"Hold on," said Hannan to himself. "Your imagination is running wild, old boy. It'll never do——"

A knock sounded on the door. The sound seemed to lift him out of the depths of a profound and sense-drugging reverie. He looked at the door. It made him think of another door—a door of iron. A pause followed.

The stillness was so complete that he could hear the ticking of the watch in his pocket. Tick-tock. Tick-tock. It made him think of a clock that had something to do with the iron door. Tick-tock. Tick-tock.

The knock was repeated. Hannan shook himself as if to shrug off a spell. One of the hotel servants, no doubt. He dropped his grandfather's letter into his pocket, stepped across the floor, opened the door—and stood staring into the living likeness of the face his grandfather had sketched.

(To Be Continued Tomorrow)

TOONERVILLE FOLKS Fontaine Fox

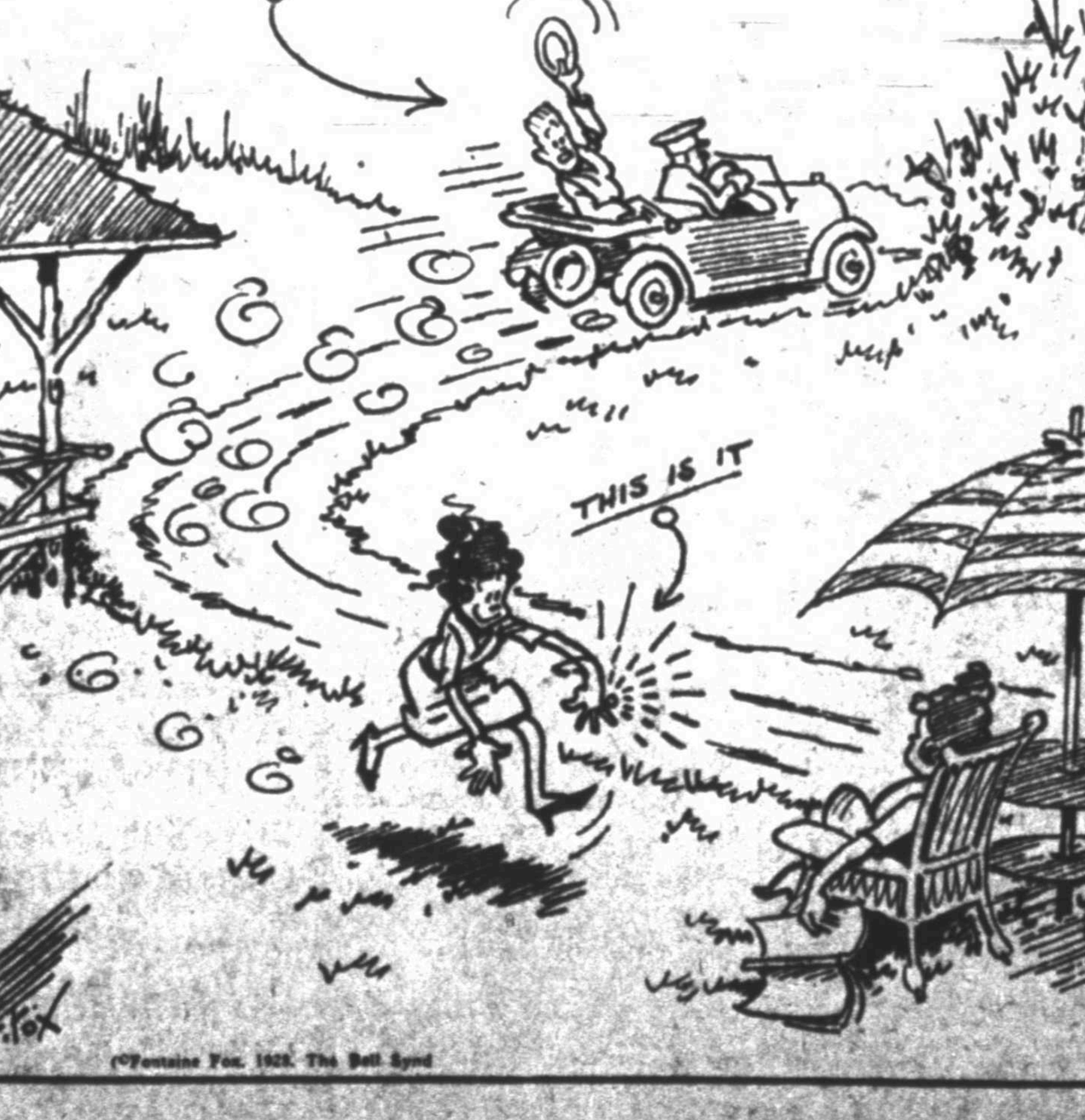

Man Who Fired First and Last Shots Of Santiago Recalls Thrilling Fight

WASHINGTON, Aug. 19, (UP)—The man who fired the first and last shots in the battle of Santiago when Admiral Sampson's fleet wiped the Spanish Armada from the face of the Atlantic—Real Admiral Edward W. Eberle—was retired from the navy yesterday.

In all his half century with the fighting forces of the United States, the battle of Santiago and the mad race of the battleship Oregon to haul down the Spanish war ship Colon provided the greatest thrill, Admiral Eberle related today a few hours before his retirement.

Thirty years ago as a young lieutenant in charge of the forward 13-inch turret on the Oregon, Eberle pounded shell after shell into the desperate Spanish ships as they raced for the open sea from Santiago harbor.

Colors Dipped

He saw the proud Maria Teresa dip her colors and head for the beach a battered and ruined hull. He pounded the Viscaya, the Oquendo and the Colon with his 13-inch guns and saw them reel to shallow water while Captain Clark, valient commander of the Oregon, executed an Indian dance on top of the steel turret.

And the thrill of it came in the realization that his guns, his 13-inch monsters, had wrought havoc to the mighty Spanish fleet.

"Aye, that was a thrill," Admiral Eberle said as he retold his intimate story of the famous battle.

"It was on a Sunday—July 3, 1898—and we had been waiting outside of Santiago harbor for 34 days. We were all dressed up in whites and enjoying a day of rest when the watch in the crow's nest sighted a masthead coming from behind Smith bay.

Here They Come!

"The men started yelling, 'here they come' and with almost unbelieving eyes we saw the Spanish boats come out led by the proud Maria Teresa. It was an awe-inspiring sight as their massive black hulls cut a white streak of foam toward the open sea.

"The Spanish were desperate. They came out at full speed with all guns bellowing. Then we took after them. The Oregon was fairly jumping out of the water with the white waves riding like a bone in her teeth.

"The teresa was just abreast of Morro headland when we opened fire. Within 40 minutes she was on fire and creeping to the beach.

"We turned our attention to the Oquendo, which was racing parallel with the shore. Twelve minutes later she was burning fiercely and ashore.

"Captain Clark standing on top of my turret shouted to me, 'We have settled another. Look out for the rest.' And the cheers rang through the ammunition passageways down to the boiler and engine rooms.

Viscaya Is Hit

"We continued a mad race after the Viscaya then two miles away. One of our 13-inch shells hit the Viscaya amidship and heeled her over to starboard, sending up volumes of smoke and steam.

"Again we cheered as she headed for shore aflame. A few minutes later her commander hauled down the Spanish flag. It was the third Spanish ship we had settled for in 90 minutes.

"'Well done, Oregon,' the Brooklyn signaled.

"And then started the grandest chase in naval history. The Colon was six miles away and looked as if she might escape. We were making better than 16 knots.

"The Brooklyn trailing us signaled, 'She seems to have been built in Italy.' Captain Clark signaled back, 'She may have been, but she will end on the coast of Cuba.'

"We were still too far to shoot. An old boatswains mate on the fighting top gave away to his feelings and shouted to Captain Clark, 'Oh, Captain, can't you give her a 13-inch shell, for God's sake?'"

"The engineer chief came on deck and asked that we fire to encourage the exhausted men in the boiler rooms. Captain Clark told me to try a 13-inch shell. At five miles the sixth shot dropped just ahead of the Colon and she headed for shore. Twenty minutes after we started firing a 13-inch shell struck under her stern and the Colon hauled down her colors. The battle was over and Spain's naval power in the western hemisphere and been annihilated."

Hollis Christians Open Revival in New Church

HOLLIS, Okla., Aug. 19.—The members of the First Christian church opened their new church Sunday morning with the first service of a two weeks revival meeting, according to John H. Pigg, pastor of the church. Evangelist W. H. White will conduct the preaching services and Ira Y. Rice will have charge of the song services.

The First Christian church is one of the most beautiful buildings in this part of Oklahoma, being built of white brick throughout.

Vernon Sanitary Officer Named by Commission

VERNON, Texas, Aug. 19.—J. D. Key was named general sanitary officer for the city of Vernon at a special meeting of the city commission Thursday afternoon. The commission also named C. H. Williford a motorcycle officer.

As sanitary officer, Mr. Key will have supervision of dairies and all sanitary matters.

ABE MARTIN

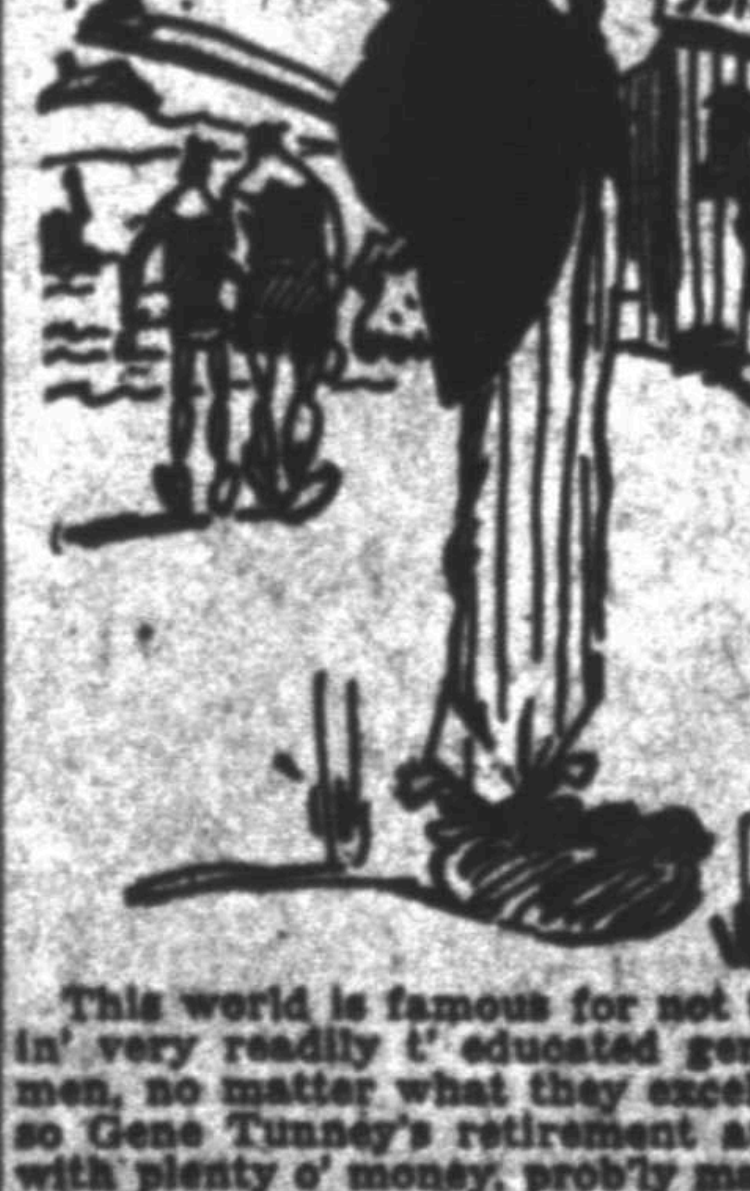

This world is famous for not takin' very readily t' educated gentlemen, no matter what they excel at, so Gene Tunney's retirement at 30 with plenty o' money, prob'ly marks th' first incident of its kind in history. Events have taught this country one thing—never put all your scientists in one airship.

(Copyright, John F. Dille Co.)

SIDE GLANCES By George Clark

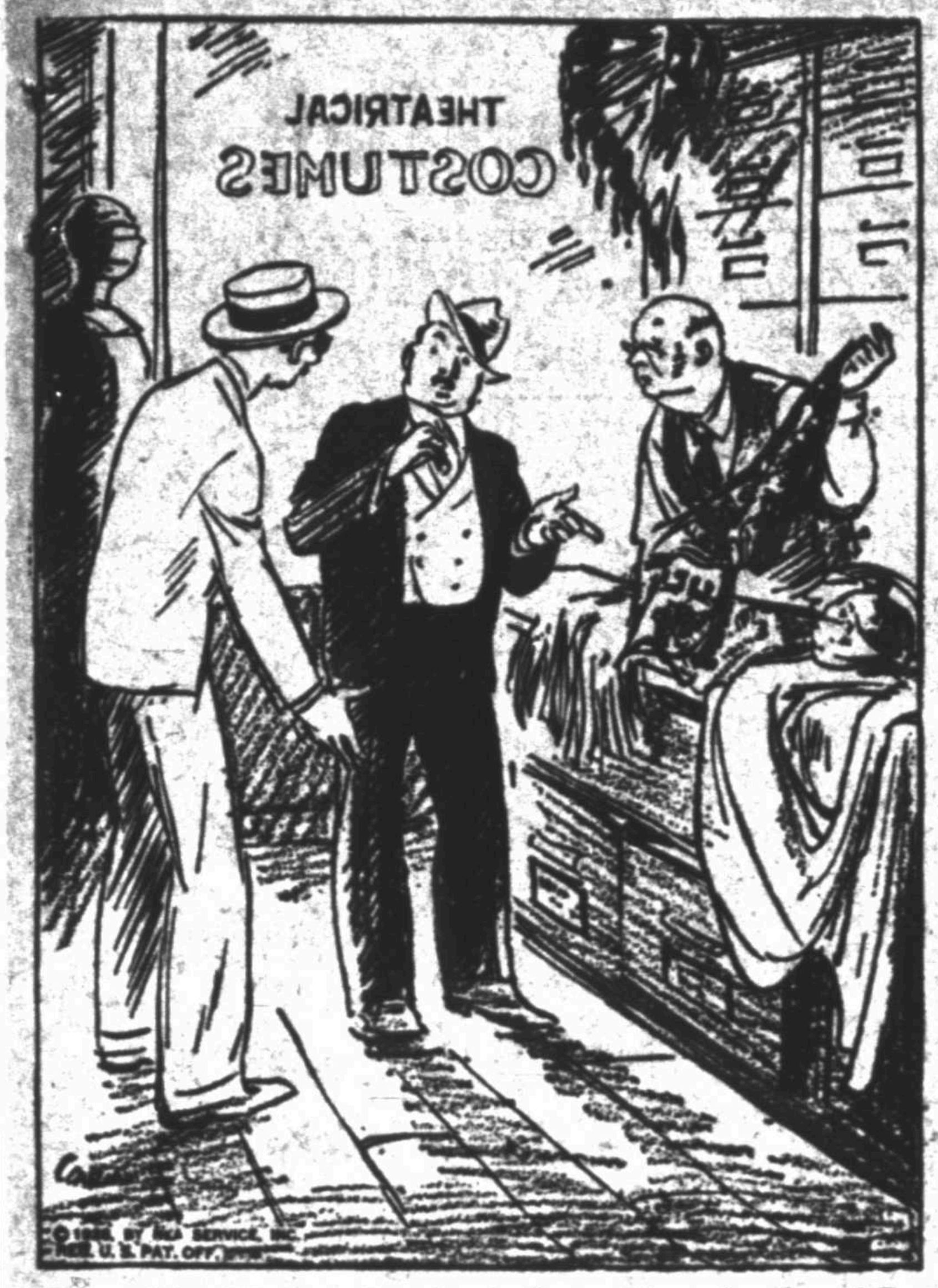
THEATRICAL COSTUMES
© 1928, BY NEA SERVICE, INC. REG. U. S. PAT. OFF.

Playwright: What, you're going to throw out my burning of Rome scene?

Producer: No, no, merely change it to South Sea Island stuff, the costumes are much cheaper.

BETTER YARD CONTEST ENDS

Winners Given Prizes At Clarendon

Special to The Record News.

CLARENDON, Texas, Aug. 19.—The 1928 yard beautiful contest for homes of this city was judged here yesterday afternoon by a committee of judges from Memphis. The contest was divided into three classes. In the large class of yards over 75 feet front the D. O. Stallings home was given first and J. W. Martin second prizes. Both of these homes were terraced, grassed with bermuda and were exceptionally well kept. In the smaller class of yards less than 75 foot front the M. W. Headrick home was given first and the Lenode Goldston, second place. Placing in this class was very close the permanent arrangement largely determining the winners. In the back yard class the M. P. Gentry and Barcus Antrobus places were given first and second places respectively.

Clarendon's yard contest was started a year ago to encourage the better keeping of local yards. Twenty four yards were entered in the contest and practically every yard in the city has been improved and was well kept this year. The local chamber of commerce feels that the city has improved its appearance until no city in the Panhandle excells it at this time for pretty yards.

Pioneer of Olustee Moves to New Mexico

Special to The Record News.

OLUSTEE, Okla., Aug. 19.—W. M. Tinsley, one of Olustee's pioneer settlers, and a prominent gin man of Olustee and other parts of Jackson county, has moved his family to Clayton, New Mexico where he will be near his large cattle ranch. Tinsley was considered one of the best gin men in the county and owned several gins.

FAVORITE JOKES OF FAMOUS FOLK

◆ ◆ ◆

As Told by Them to
FRANK E. NICHOLSON

By JOAN CRAWFORD

Joan Crawford was known on the stage as Lucille La Sueur, before she became a "moovie pitchur" star. She has bobbed auburn hair, eyes the color of the Mediterranean, trim ankles and a perfect 36.

JOAN CRAWFORD

"I was making a picture once," Joan told me, "for a well-known movie company which is headed by a man who used to be a button manufacturer. I might add that his education is far from being complete.

"Among other pictures that were being filmed at the time was one dealing with France during the last days of the revolution.

"One afternoon the president of the company, strolled through the studio, and stopped a few minutes at each 'set' to see how things were progressing. Presently he spied an actor impersonating Napoleon Bonaparte, and at the moment the director was rehearsing a sequence that had to do with the suppression of the mobs in Paris by the Emperor.

"'Who's that guy?' asked the film magnate pointing to the actor.

"'Why that's Napoleon,' explained the director.

"'Well,' demanded the magnate, 'why the heck did you get such a small man to play an important part?'"

Joan Crawford

(Copyright by Public Ledger)

HEALTH and DIET ADVICE

By DR. FRANK McCOY

Author of "The Fast Way to Health"

Questions in regard to health and diet will be answered by Mr. McCoy who can be addressed in care of this paper.

Memory Training

If one wishes to have a good memory, he must be sure that the incidents are strongly impressed upon the brain in a clear manner. Memory is not the recording of facts, but is the ability to recall or recollect these impressions from the brain at some future time. Not only must these impressions be within our brain, but we must develop a mental force or strength to search these records and uncover the one which we need.

First, we must form a clear cut record in our brain, and secondly, we must be able to search it out from among the numerous other records at just the time that we are in need of the information. One can improve the depth of the impressions in the brain by cultivating a keen interest in everything that happens. One should practice observing clearly and distinctly until it becomes an unconscious habit. Concentrate upon those things which you wish to remember, and it is well to associate these with many other ideas and things so that in searching for a thought, we may discover it through several different paths.

The brain associates one idea with another, and most systems of memory training make use of this fact by teaching a visualizing process. As you look at a thing, compare it with another. Look at its points of difference. Consider its possibilities of difference and juggle it about in your brain until you realize its details clearly. If you do this, you will find that in this particular instance, you will have a good memory and be able to recall the incident years after it has occurred.

You can use special exercises for developing your memory, but if you make an effort to thoroughly understand every detail of the thing you are trying to memorize, you will find that your memory will improve by this practice alone. A very good plan is to try to recall the instances of the day just before you are retiring. In this way you will be able to remember and describe the persons and things which you have contacted. You will also find that these exercises develop mental faculties which you probably did not know existed in yourself. You will take a new interest in life as you discover that comparatively simple things may release wonderful thoughts which have been stored away in forgotten corners of your brain.

A few people are born with the happy faculty of memorizing readily, but the vast majority of people must pay special attention to developing this part of their mental faculties.

A brain should certainly be kept as neatly and orderly as a business file. The impressions and records stored in the cells of the brain should be so clear and distinct that the mind will have no difficulty in locating them and their related ideas.

If one develops an enjoyment and interest in the things which he tries to memorize, he will find that the impressions remain much stronger. One trouble with most people is that they hate to memorize certain things and they actually develop a faculty in their minds for forgetting the things which they do not wish to remember. If you have an appointment which you do not wish to keep, you will, in all probability, forget about it.

Questions and Answers

Question—Mrs. O. G. writes: "I have had a serious loss and it has left me very nervous and has affected my eyes. Would you please tell me what to do?"

Answer—Any eye trouble you have because of nervousness can be corrected if you will adopt a definite physical culture regime with increased exercises, proper diet, etc. You may need glasses also to correct some eye defect which has existed for a long time but which you did not notice until you became enervated from worry. See a good optometrist, and he can tell you whether or not glasses will help your condition.

THE BOOK OF KNOWLEDGE (377) OUR PRESIDENTS

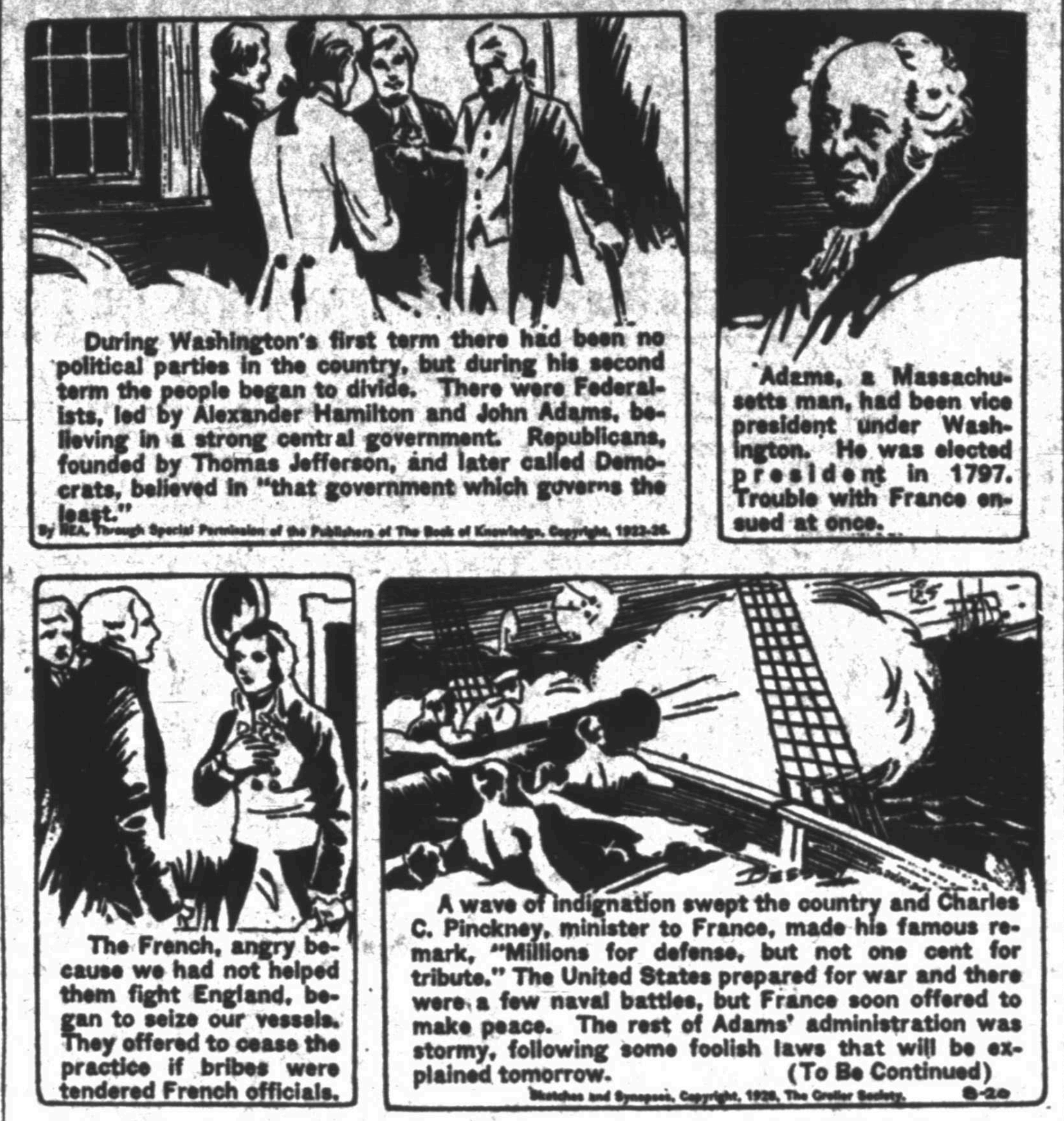

During Washington's first term there had been no political parties in the country, but during his second term the people began to divide. There were Federalists, led by Alexander Hamilton and John Adams, believing in a strong central government. Republicans, founded by Thomas Jefferson, and later called Democrats, believed in "that government which governs the least."

By NEA, Through Special Permission of the Publishers of The Book of Knowledge, Copyright, 1923-26.

Adams, a Massachusetts man, had been vice president under Washington. He was elected president in 1797. Trouble with France ensued at once.

The French, angry because we had not helped them fight England, began to seize our vessels. They offered to cease the practice if bribes were tendered French officials.

A wave of indignation swept the country and Charles C. Pinckney, minister to France, made his famous remark, "Millions for defense, but not one cent for tribute." The United States prepared for war and there were a few naval battles, but France soon offered to make peace. The rest of Adams' administration was stormy, following some foolish laws that will be explained tomorrow. (To Be Continued)

Sketches and Synopses, Copyright, 1928, The Grolier Society. 8-20

JUST KIDS By Ad Carter

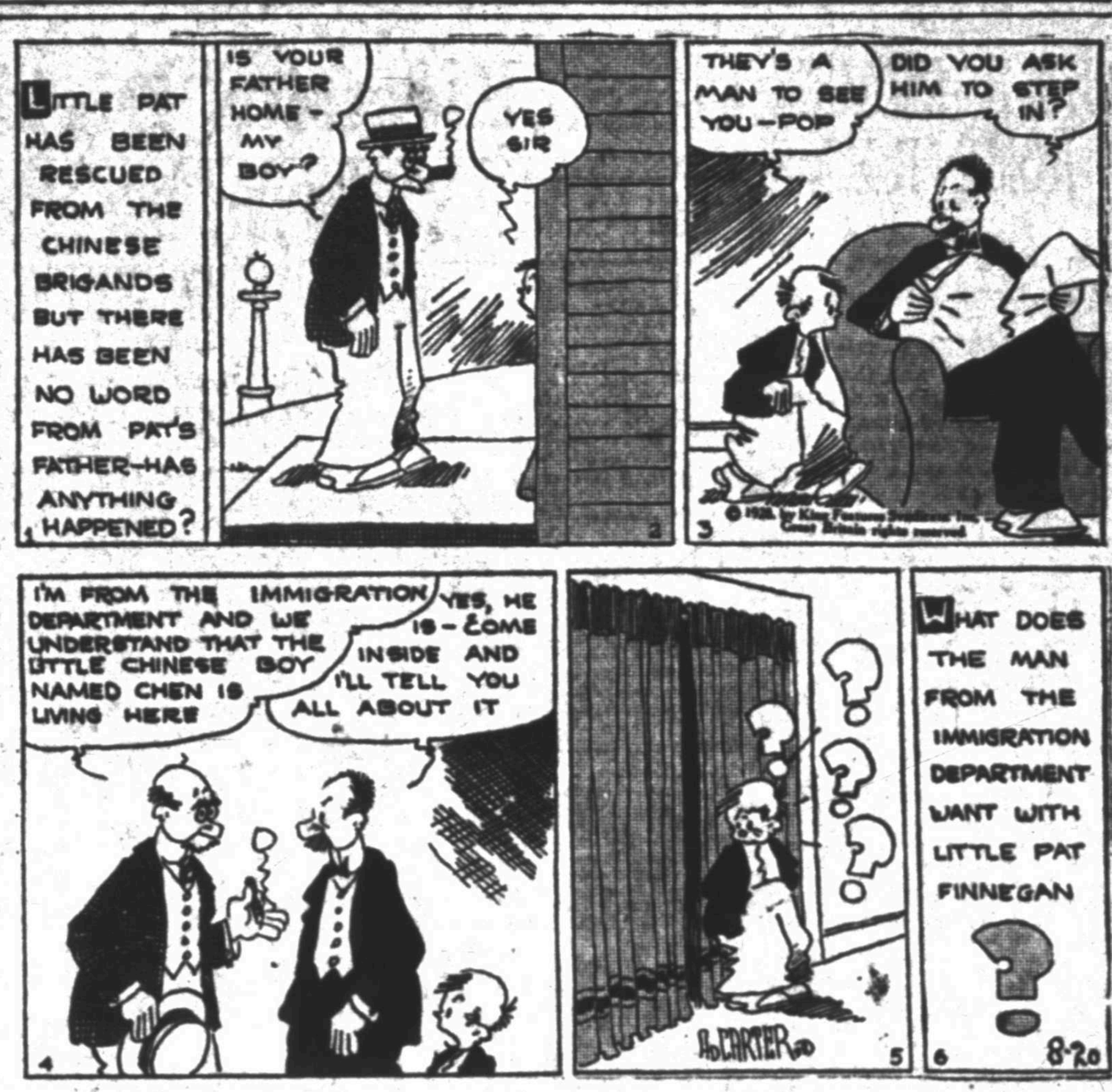
LITTLE PAT HAS BEEN RESCUED FROM THE CHINESE BRIGANDS BUT THERE HAS BEEN NO WORD FROM PAT'S FATHER—HAS ANYTHING HAPPENED?
IS YOUR FATHER HOME—MY BOY?
YES SIR
THEY'S A MAN TO SEE YOU—POP
DID YOU ASK HIM TO STEP IN?
I'M FROM THE IMMIGRATION DEPARTMENT AND WE UNDERSTAND THAT THE LITTLE CHINESE BOY NAMED CHEN IS LIVING HERE
YES, HE IS—COME INSIDE AND I'LL TELL YOU ALL ABOUT IT
WHAT DOES THE MAN FROM THE IMMIGRATION DEPARTMENT WANT WITH LITTLE PAT FINNEGAN
AD CARTER
8-20

DUMB DORA By Chic Young

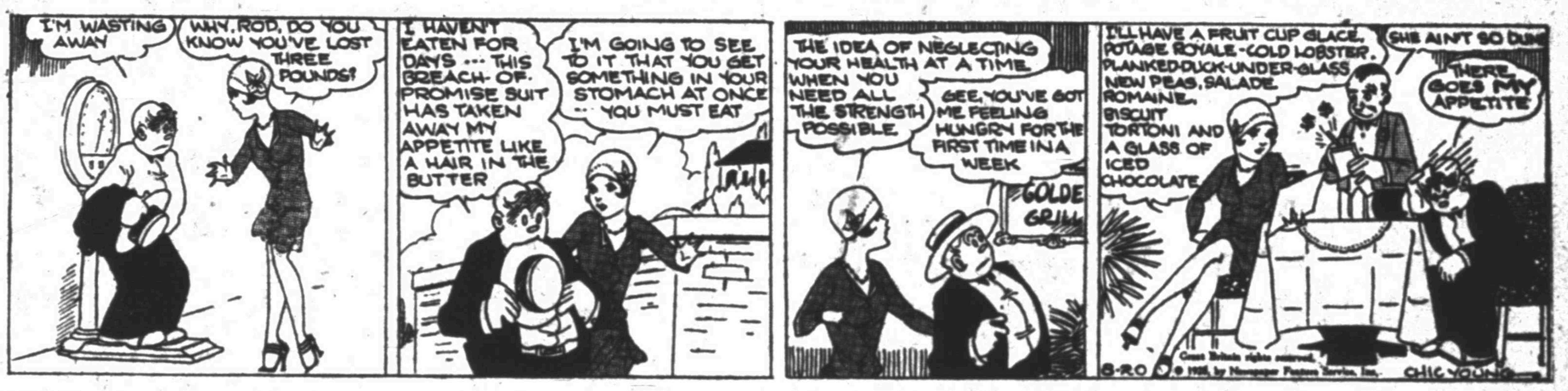
I'M WASTING AWAY
WHY, ROD, DO YOU KNOW YOU'VE LOST THREE POUNDS?
I HAVEN'T EATEN FOR DAYS --- THIS BREACH-OF-PROMISE SUIT HAS TAKEN AWAY MY APPETITE LIKE A HAIR IN THE BUTTER
I'M GOING TO SEE TO IT THAT YOU GET SOMETHING IN YOUR STOMACH AT ONCE -- YOU MUST EAT
THE IDEA OF NEGLECTING YOUR HEALTH AT A TIME WHEN YOU NEED ALL THE STRENGTH POSSIBLE
GEE, YOU'VE GOT ME FEELING HUNGRY FOR THE FIRST TIME IN A WEEK
GOLDEN GRILL
I'LL HAVE A FRUIT CUP GLACE, POTAGE ROYALE - COLD LOBSTER, PLANKED DUCK-UNDER-GLASS NEW PEAS, SALADE ROMAINE, BISCUIT TORTONI AND A GLASS OF ICED CHOCOLATE
SHE AIN'T SO DUM
THERE GOES MY APPETITE
8-20 © 1928, by Newspaper Feature Service, Inc. Great Britain rights reserved.
CHIC YOUNG

THE NEBBS By Sol Hess

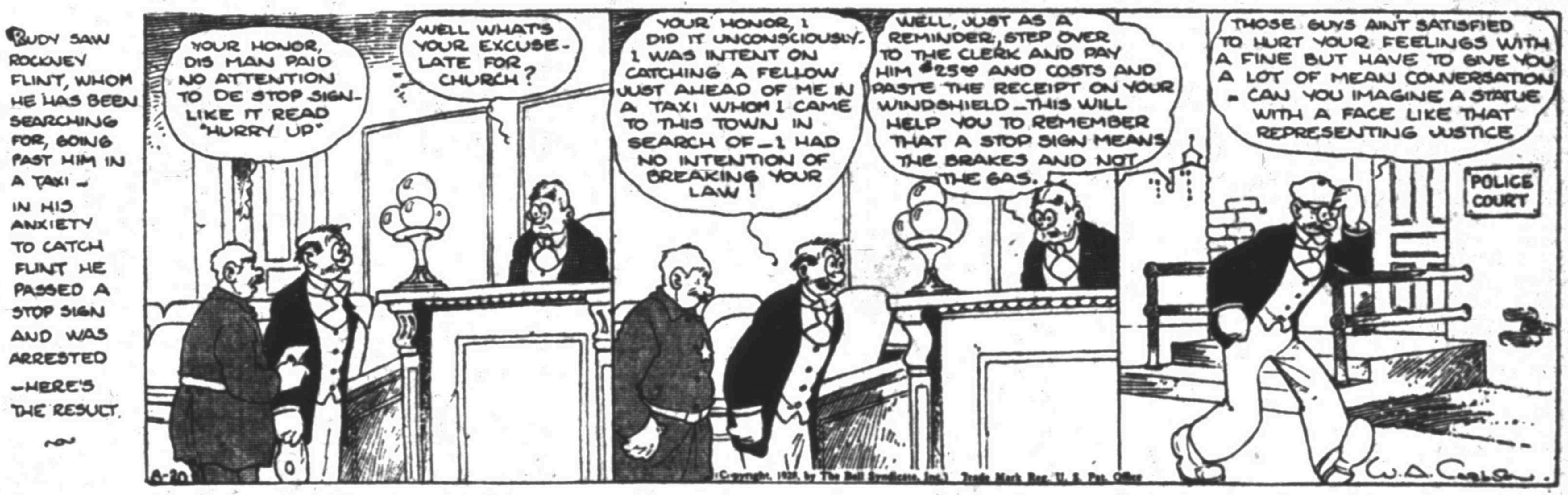
RUDY SAW ROCKNEY FLINT, WHOM HE HAS BEEN SEARCHING FOR, GOING PAST HIM IN A TAXI — IN HIS ANXIETY TO CATCH FLINT HE PASSED A STOP SIGN AND WAS ARRESTED —HERE'S THE RESULT.
YOUR HONOR, DIS MAN PAID NO ATTENTION TO DE STOP SIGN - LIKE IT READ "HURRY UP"
WELL WHAT'S YOUR EXCUSE - LATE FOR CHURCH?
YOUR HONOR, I DID IT UNCONSCIOUSLY - I WAS INTENT ON CATCHING A FELLOW JUST AHEAD OF ME IN A TAXI WHOM I CAME TO THIS TOWN IN SEARCH OF - I HAD NO INTENTION OF BREAKING YOUR LAW!
WELL, JUST AS A REMINDER, STEP OVER TO THE CLERK AND PAY HIM $25.00 AND COSTS AND PASTE THE RECEIPT ON YOUR WINDSHIELD - THIS WILL HELP YOU TO REMEMBER THAT A STOP SIGN MEANS THE BRAKES AND NOT THE GAS.
THOSE GUYS AIN'T SATISFIED TO HURT YOUR FEELINGS WITH A FINE BUT HAVE TO GIVE YOU A LOT OF MEAN CONVERSATION - CAN YOU IMAGINE A STATUE WITH A FACE LIKE THAT REPRESENTING JUSTICE
POLICE COURT
8-20
(Copyright, 1928, by The Bell Syndicate, Inc.) Trade Mark Reg. U. S. Pat. Office
W. A. CARLSON

THIMBLE THEATER By Segar

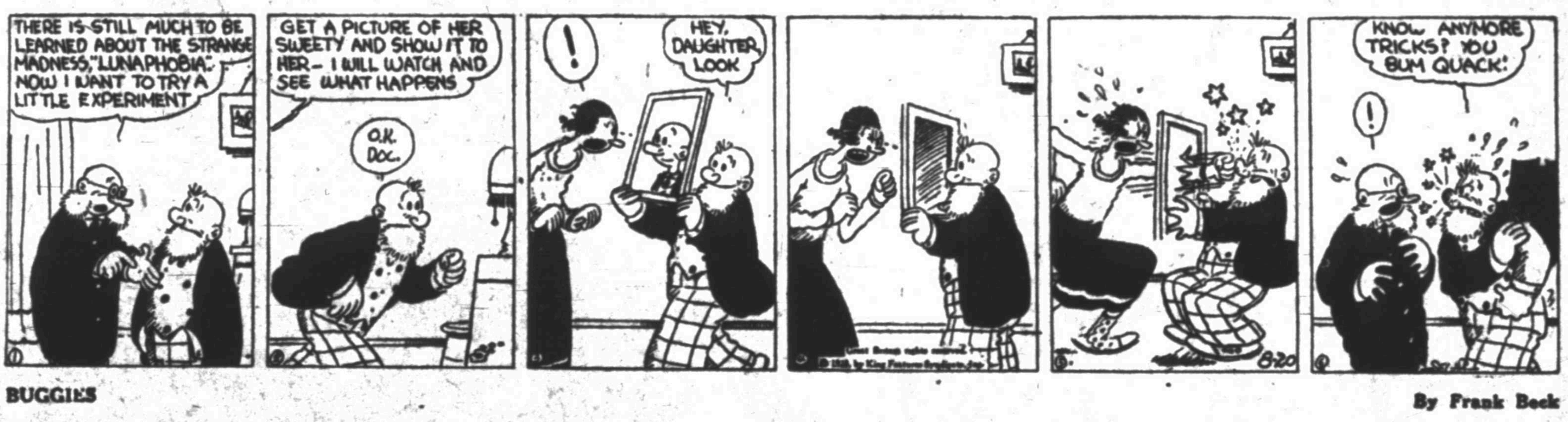
THERE IS STILL MUCH TO BE LEARNED ABOUT THE STRANGE MADNESS, "LUNAPHOBIA". NOW I WANT TO TRY A LITTLE EXPERIMENT
GET A PICTURE OF HER SWEETY AND SHOW IT TO HER - I WILL WATCH AND SEE WHAT HAPPENS
O.K. DOC.
!
HEY, DAUGHTER, LOOK
© 1928, by King Features Syndicate, Inc. Great Britain rights reserved.
!
KNOW ANYMORE TRICKS? YOU BUM QUACK!
8-20

GAS BUGGIES By Frank Beck

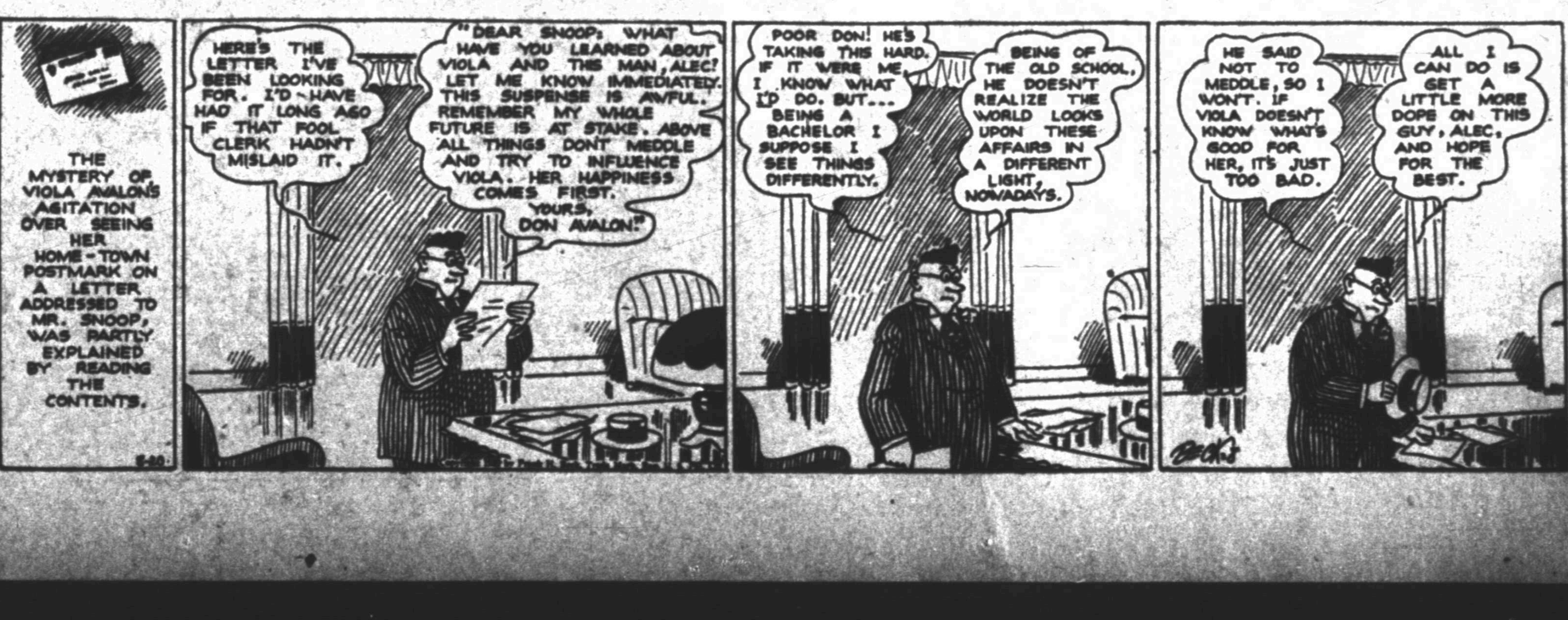
THE MYSTERY OF VIOLA AVALON'S AGITATION OVER SEEING HER HOME-TOWN POSTMARK ON A LETTER ADDRESSED TO MR. SNOOP, WAS PARTLY EXPLAINED BY READING THE CONTENTS.
HERE'S THE LETTER I'VE BEEN LOOKING FOR. I'D HAVE HAD IT LONG AGO IF THAT FOOL CLERK HADN'T MISLAID IT.
"DEAR SNOOP: WHAT HAVE YOU LEARNED ABOUT VIOLA AND THIS MAN, ALEC! LET ME KNOW IMMEDIATELY. THIS SUSPENSE IS AWFUL. REMEMBER MY WHOLE FUTURE IS AT STAKE. ABOVE ALL THINGS DON'T MEDDLE AND TRY TO INFLUENCE VIOLA. HER HAPPINESS COMES FIRST. YOURS, DON AVALON."
POOR DON! HE'S TAKING THIS HARD. IF IT WERE ME, I KNOW WHAT I'D DO. BUT... BEING A BACHELOR I SUPPOSE I SEE THINGS DIFFERENTLY.
BEING OF THE OLD SCHOOL, HE DOESN'T REALIZE THE WORLD LOOKS UPON THESE AFFAIRS IN A DIFFERENT LIGHT, NOWADAYS.
HE SAID NOT TO MEDDLE, SO I WON'T. IF VIOLA DOESN'T KNOW WHAT'S GOOD FOR HER, IT'S JUST TOO BAD.
ALL I CAN DO IS GET A LITTLE MORE DOPE ON THIS GUY, ALEC, AND HOPE FOR THE BEST.
8-20
BECK

TURGEON'S BATTING FEATURES AS SPUDS DIVIDE WITH CUBS

Texas Electrics Divide Double Header And Take City Amateur Ball Title

PETE SMACKS 3 HOME RUNS

Steen Wins Opener, 6-2; Waco Cops Second, 8-6

WACO, Texas, Aug. 9—The Wichita Falls Spudders and the Waco Cubs split even today in a double bill, which witnessed almost everything known to the game. The score of the first game was Wichita Falls 6, Waco 2.

The Cubs won the second engagement in a stormy slugfest, featured by the great relief hurling of Jake Freeze by a score of 8 to 6.

Before the fifth inning of the nightcap had passed, there were six home runs, the deciding clout being delivered by Ziggy Sears in the role of a pinch hitter.

Pete Turgeon featured with his hitting in both games. In the first game he hit a home run and a double. In the second game he smashed out two home runs and a single.

By dividing the double bill while Houston was losing and tying its two contests, the Spudders gained half a game and increased their lead over the Buffs to seven games.

Steen Beats Elliott

Milt Steengrafe and Ace Elliott were both in brilliant form at the beginning of the initial contest.

The Spudders got a run in the first stanza after two were down. Fitzgerald shot a double into left and Roetz followed with a line drive to right center for another double. That was the only run until the sixth, both Steengrafe and Elliott pitching masterful ball in the pinches.

In the sixth the Spudders got three runs, and two errors by Windle, one of omission and another of commission gave the Spudders all the runs.

With one out Turgeon doubled to right and Fitzgerald grounded past short, Windle failing to get to it, Turgeon scoring on the hit. Roetz doubled to left and Johnson hurled the ball to Windle who threw to the plate in ample time to get Fitzgerald, but the throw was wide and high, bounding toward the dugout. Umpire Kane ruled that it hit the dugout, and therefore let Roetz come home.

In Waco's half of the sixth inning, Karow hit his second home run of the season, driving the ball over the left field wall. It was Waco's first score. A double play then choked off a Cub rally.

Pratt opened the seventh with a single which took a weird hop and bounded against Swenson's head, but Battle immediately hit into a double play.

Turgeon hit a home run through the right feild screen to open the eighth round for the Spudders. Fitzgerald banged his third of the day and went to second on Johnson's error. He scored when Jenkins singled against the left field screen.

Karow Gets Homer

To open Waco's eighth, Karow hit his third home run of the season, a mighty drive far over the left field wall. That also ended the scoring for the day.

The difference in the two teams for the contest was largely in the fielding. Elliott pitched splendid base ball as did Steengrafe, but the latter got the better support and the victory.

Rudolph Shelton, pride of Itasca, and former Baylor southpaw started the second game for the Cubs, because Pratt had nobody else to pitch. With one out in the first inning Turgeon singled. Fitzgerald forced him at second and then Roetz smacked one of Shelton's offerings over the left field wall. It seemed that he hit the ball on the handle, but it sailed over and the Spudders had a two-run lead.

Tom Estell, who always has his troubles in Waco, started the nightcap for the Spudders. With one out, Benton booted Price's slow grounder, Price being a rookie outfielder, who blew into Waco Sunday asking for a trial. Johnson fanned. Brown singled into left. Pratt cracked a vicious line drive against the right field screen, the ball carrowing off in an unusual manner into the bleachers for a home run. That blow accounted for three runs.

Swenson walked to open Wichita's second, and Stanton doubled to left. Shelton then forced Lapan. Estell and Benton to pop out.

Turgeon Smacks Homer

Turgeon hit a home run over the left field wall to open the Spudders' third inning. With one out, Roetz walked, and scored on Jenkins' double to left-center. Jenkins going out on an endeavor to go to third when Brown juggled the ball.

With one out in Waco's half of the third, Johnson hit his eighteenth homer of the season, sending the ball far over the left center wall, it being a line drive, the hardest hit ball of the two games. That tied the score and on the next pitched ball Brown left a high fly over the left field wall to give the Cubs a lead of a run. Pratt walked, but Battle lined to short for a double play.

Lapan walked to open the fourth, but Estell hit into a double play. Benton singled to left and Turgeon again hit a home run, his second of the nightcap, and his third of the day. That gave the Spudders a lead of 6 to 5.

When Waco went to the bat in the last half of the fourth, Cobb was in the box for the Spudders, Estell being very fortunate to get the Cubs out in the third, and Galloway wisely decided not to take another chance on Estell. Wolgamot singled with one out, and Sears batted for Shelton, thus eliminating one former Baylor ace in favor of Jacob Freeze, another Baylor star of brighter and better days. Sears delivered in the pinch with a home run over the right field screen, the sixth circuit clout of the contest and in the seasaw battle the Cubs were now leading 7 to 6.

Spuds Fail to Score

Smith batted for Cobb in the sixth and in the last half of that round Cvengros went to the box for the Wichita crew. With one out, Wolgamot doubled to right. Freeze grounded to Benton who bobbled, Wolgamot going to third from which station he scored on Karow's single over second.

The Spudders had hard luck in the last frame. Fitzgerald hit a single line drive but it went straight into Brown's hands.

Roetz doubled and Jenkins lined out to left with Roetz being doubled off second to end the game.

IRISH KICKERS WIN

DUBLIN, Aug. 19. (AP)—Ireland defeated the United States in an international gaelic football match here today by a score of two goals, eight points, to one goal, four points.

Very Good, Men

First Game

Wichita Falls—	Ab	R	H	PO	A	E
Benton, ss	5	0	1	2	6	0
Turgeon, 2b	4	2	2	1	3	0
Fitzgerald, cf	4	3	3	0	0	0
Roetz, rf	4	1	2	0	0	0
Jenkins, lf	4	0	2	0	0	0
Swenson, 3b	4	0	1	2	4	0
Stanton, 1b	3	0	1	15	0	0
Smith, c	4	0	0	7	0	0
Steengrafe, p	4	0	1	0	2	0
Totals	36	6	13	27	15	0

Waco—	Ab	R	H	PO	A	E
Karow, 2b	4	2	2	3	3	0
Sears, rf	4	0	0	0	0	0
Johnson, lf	3	0	1	2	1	1
Brown, cf	3	0	0	3	0	0
Pratt, 1b	4	0	1	11	2	0
Battle, 3b	3	0	0	0	2	0
Windle, ss	3	0	2	3	5	1
Heath, c	3	0	0	5	1	0
Elliott, p	3	0	0	0	1	0
Totals	30	2	6	27	15	2

Wichita Falls 100 003 020—6
Waco 000 001 010—2

Two base hits—Fitzgerald, Roetz 2, Windle, Jenkins, Turgeon. Left on bases—Wichita Falls 4, Waco 3. Home runs—Turgeon, Karow. Bases on balls—off Steengrafe 2. Struck out—by Elliott 5, Steengrafe 6. Double plays—Battle to Karow to Pratt, Turgeon to Stanton. Sacrifice—Stanton. Time—1:38. Umpires—Kane and Donahue.

Second Game

Wichita Falls—	Ab	R	H	PO	A	E
Benton, ss	4	1	1	1	4	2
Turgeon, 2b	4	2	3	2	1	0
Fitzgerald, cf	4	1	0	2	0	0
Roetz, rf	3	2	2	1	0	0
Jenkins, lf	4	0	1	1	0	0
Swenson, 3b	1	0	1	2	1	0
Stanton, 1b	3	0	2	8	0	0
Lapan, c	2	0	0	1	0	0
Estell, p	2	0	0	0	1	0
Cobb, p	0	0	0	0	0	0
zSmith	1	0	0	0	0	0
Cvengros, p	0	0	0	0	0	0
Totals	28	6	10	18	7	2

zBatted for Cobb in 6th.

Waco—	Ab	R	H	PO	A	E
Karow, 2b	4	0	1	2	3	0
Price, rf	4	1	0	1	1	0
Johnson, lf	4	1	1	2	1	0
Brown, cf	3	2	2	5	1	0
Pratt, 1b	2	1	2	5	1	0
Battle, 3b	3	0	0	1	0	0
Windle, ss	3	0	0	4	3	0
Wolgamot, c	3	2	2	1	0	0
Shelton, p	0	0	0	0	0	0
xSears	1	1	1	0	0	0
Freeze, p	1	0	0	0	0	0
Totals	28	8	9	21	10	0

xBatted for Shelton in 4th.

Wichita Falls 202 200 0—6
Waco 302 201 x—8

Seven innings by agreement.

Two base hits—Stanton, Jenkins, Pratt, Wolgamot, Roetz. Left on bases—Wichita Falls 4, Waco 4. Home runs—Pratt, Turgeon 2, Johnson, Brown, Sears, Roetz. Base on balls—off Shelton 3, Estell 1, Freeze 1. Struck out—by Shelton 1, Estell 1. Double plays—Benton to Stanton; Windle to Karow to Pratt; Johnson to Windle. Pitchers record—off Shelton 6 runs, 8 hits in 4 innings; off Cobb 2 runs 3 hits in 2 innings. Losing pitcher—Cobb; winning pitcher—Shelton. Time—1:30. Umpires—Donohue and Kane.

The Scoreboard

TEXAS LEAGUE
Yesterday's Results

Wichita Falls 6-6, Waco 2-8.
Fort Worth 7-6, San Antonio 2 9.
Dallas 5-1, Houston 4-1.
Shreveport 4-4, Beaumont 2-3.

Standing

Clubs—	G	W	L	Pct.	Bhd.
Wichita Falls	55	40	15	.727	
Houston	55	33	22	.600	7
Shreveport	56	31	25	.554	9½
Dallas	53	26	27	.491	13
San Antonio	55	25	30	.455	15
Waco	56	24	32	.429	16½
Fort Worth	54	23	31	.426	16½
Beaumont	55	16	37	.302	23

Games Today

Wichita Falls at Waco.
Dallas at Houston.
Fort Worth at San Antonio.
Shreveport at Beaumont.

NATIONAL LEAGUE
Yesterday's Results

New York, 3; St. Louis 2.
Chicago 3; Boston, 2.
Cincinnati, 4; Boston, 3.

Standings

Club—	G.	W.	L.	Pct.
New York	109	66	43	.606
St. Louis	116	70	46	.603
Chicago	118	67	51	.568
Cincinnati	115	64	51	.557
Pittsburgh	113	62	51	.549
Brooklyn	116	56	60	.483
Boston	105	34	71	.424
Philadelphia	108	31	77	.287

Games Today

Brooklyn at St. Louis.
Philadelphia at Chicago.
Boston at Pittsburgh.
New York at Cincinnati.

AMERICAN LEAGUE
Yesterday's Results

Cleveland, 3-2; New York, 2-10; first game 10 innings.
Detroit 9; Washington 6.
Only games scheduled.

Standing

Clubs—	G.	W.	L.	Pct.
New York	118	80	38	.678
Philadelphia	116	74	42	.632
St. Louis	119	61	58	.513
Cleveland	119	55	64	.462
Chicago	117	53	64	.453
Washington	119	53	66	.445
Detroit	116	51	65	.440
Boston	116	43	73	.371

Games Today

St. Louis at Philadelphia.
Chicago at Boston.
Only games scheduled.

SOUTHERN ASSOCIATION
Yesterday's Results

New Orleans 6, Nashville 4.
Chattanooga 7, Mobile 5.
Memphis 4, Atlanta 1.
Only games scheduled.

Standing

Clubs—	G	W	L	Pct.
Birmingham	49	31	18	.633
Atlanta	53	32	21	.604
Little Rock	51	27	24	.529
Memphis	54	28	26	.518
New Orleans	50	24	26	.480
Mobile	50	23	27	.460
Chattanooga	52	22	30	.423
Nashville	53	19	34	.358

Games Today

Birmingham at Little Rock.
Mobile at Chattanooga.
New Orleans at Nashville.
Only games scheduled.

AMERICAN ASSOCIATION

Kansas City 3-5; Columbus 0-4.
St. Poul 3-5; Columbus 0-4.
Minneapolis 11-15; Louisville 2-2.
Minneapolis 5; Indanapolis 2.
Milwaukee 8; Toledo 4.

West Texas Loop Title Series to Start Tuesday

SAN ANGELO, Texas, Aug. 19. (AP) With President J. McAllister Stevenson looking on, Abilene wound up the season with a 9 to 3 triumph over San Angelo today.

Abilene, which captured the first half title and San Angelo, winner of the second half race open a five game series Tuesday for the West Texas league championship. Two games will be played at Abilene. Score:

		R	H	E
Abilene	150 003 000	9	13	1
San Angelo	020 000 100	3	8	2

Cromer and Walker; Clements, Garcia and Wiley.

STEERS DEFEAT AND TIE BUFFS

Dallas Takes Opener, 5-4; Second Ends 1-All

HOUSTON, Texas, Aug. 19. (AP)—Houston and Dallas battled four hours here Sunday afternoon. The Steers won the first game 5 to 4, and the second contest went to a 1 to 1 tie, being called at the end of the eighth on account of darkness.

"Kildee" Carleton, held Dallas to two bingles, in the second game one of which was a homer by "Hack" Miller. Score:

DALLAS	Ab	H	C	E	HOUSTON	Ab	H	C	E
Gingiardi,lf	5	4	5	0	Hock,3	1	0	1	0
Adair,ss	4	2	5	0	Selph,2	4	0	8	0
Oglesby,1	4	1	13	1	Worthington,r	4	1	2	0
Miller,m	4	1	4	0	Watkins,m	3	1	1	0
Rosenthal,r	4	2	2	0	Powell,lf	4	1	1	0
Morse,2	4	0	5	0	Schuble,s	4	0	5	1
Tate,3	2	0	2	0	Snyder,c	4	0	9	0
Siemer, c	2	1	0	0	Walker,1	4	3	13	0
Binkenship,p	4	2	3	0	Hallahan,p	0	0	2	0
Billings,c	0	0	2	0	C.Littlejohn,p	1	0	2	0
xO'Brien,2	1	1	1	0	2xPenner	0	0	0	0
					zPeel	1	0	0	0
					2zCri Ltlejhn	0	0	0	0
Totals	34	14	40	1	Totals	30	6	40	1

2xHit for Hallahan in 5th.
zHit for Carlisle Littlejohn in 9th.
2zCarl Littlejohn ran for Penner in 5th.
xO'Brien hit for Siemer in 8th.

Dallas 200 100 020—5
Houston 000 013 000—4

Runs—Gingiardi, Miller 2, Rosenthal, Tate, Worthington, Watkins, Powell, Schuble. Two base hits—Gingiardi, Miller, Worthington, Watkins, Adair. Three base hits—Rosenthal. Sacrifices—Adair, Oglesby, Hallahan, Siemer, Hock. Double plays—Schuble to Selph to Walker; Snyder to Schuble; Adair to Oglesby. Bases on balls—off Blankenship 4, off Hallahan 1, off Littlejohn 2. Struck out—by Hallahan 2, Littlejohn 3, Blankenship 1. Innings pitched—by Hallahan 5, 8 hits, 3 runs. By Carlisle Littlejohn 4, 6 hits, 2 runs. Losing pitcher—Littlejohn. Passed ball—Snyder. Left on base—Dallas 8, Houston 5. Umptres—Countryman, Hill and Grigg. Time—2:05.

Second Game

DALLAS	Ab	H	C	E	HOUSTON	Ab	H	C	E
Gingiardi,m	3	0	3	1	Hock,3	4	3	2	0
Adair,ss	3	0	4	0	Selph,2	3	1	5	0
Oglesby,1	4	1	8	0	Worthington,r	4	0	3	0
Miller,lf	3	1	3	0	Watkins,m	2	0	1	0
Rosenthal,r	2	0	3	0	Peel,lf	3	0	3	0
Morse,2	3	0	4	0	Schuble,ss	3	0	6	0
Tate,3	1	0	2	0	Jonnard,c	3	1	5	0
Billings,c	3	0	6	0	Walker,1	2	0	5	0
Robertson,p	2	0	2	0	Carlton,p	3	0	2	0
					Abbott,c	0	0	1	0
					xBakre	0	0	0	0
Totals	24	2	35	1	Totals	27	5	33	0

xBaker ran for Jonnard in 7th.

Dallas 010 000 00—1
Houston 100 000 00—1

Runs—Miller, Hock. Two base hits—Hock, Selph. Home run—Miller. Sacrifices—Selph, Adair. Double plays—Schuble to Selph to Walker; Billings to Tate. Bases on balls—off Carleton 4, off Robertson 2. Hit by pitcher, by Carleton (Rosenthal). Struck out—by Carlton 6, by Robertson 2. Left on bases—Dallas 5, Houston 5. Umpires—Hill, Grigg and Countryman. Time—1:40.

CATS AND BEARS SPLIT

SAN ANTONIO, Texas, Aug. 19. (AP)—Five home runs with Ray Grimes getting two in succession featured the sporadic outbursts of slugging in a double header here Sunday.

The Fort Worth Panthers won the opener, 7 to 2, while the San Antonio Bears copped the second, 9 to 6 in a tense finish as the Cats were retired with the bases full. The score, first game:

FORT WORTH	Ab	H	C	E	SAN ANTONIO	Ab	H	C	E
Moore,m	3	1	2	0	Flaskamp'r,s	5	3	6	2
Rollins,3	5	2	5	1	Najo,m	4	0	3	0
Riley,1	5	3	12	0	Grimes,1	4	2	10	1
Bonowitz,lf	4	1	5	0	Nason,lf	4	0	1	0
Harrington,2	3	1	5	0	Chapman,2	4	1	5	0
Richardson,s	4	0	8	1	Gibson,c	4	2	8	0
Ramage,r	4	1	1	0	Boggess,rf	4	1	1	0
Cobb,c	4	1	3	0	Flippen,3	3	0	4	0
Walkup,p	4	1	1	0	Schuman,p	1	0	0	0
					Messenger,p	2	0	2	0
					xMeyers	1	0	0	0
Totals	36	11	39	2	Totals	36	9	40	3

xBatted for Messenger in 9th.

Fort Worth 002 040 001—7
San Antonio 000 101 000—2

Runs—Moore, Rollings 2, Riley, Cobb, Walkup 2, Grimes 2. Sacrifices—Najo, Bonowitz, Harrington. Two base hits—Cobb, Bonowitz, Flaskamper. Three base hit—Riley. Home runs—Grimes 2. Double plays—Flaskamper to Chapman to Grimes; Grimes (unassisted). Pitchers record—off Schuman 8 hits, 6 runs in 4 innings (none out in 5th). Bases on balls—off Schuman 2. Struck out—by Schuman 2, Messenger 3, Walkup 3. Wild pitch—Walkup. Left on bases—Fort Worth 4, San Antonio 9. Umpires—Donnelly and Erwin. Time—1:45.

Second Game

FORT WORTH	Ab	H	C	E	SAN ANTONIO	Ab	H	C	E
Moore,m	4	0	1	0	Flaskamper,s	4	1	6	1
Rollins,3	3	1	1	0	Najo,m	3	0	1	0
Riley,1	3	0	5	0	Grimes,1	2	2	8	0
Bonowitz,lf	4	1	2	0	Nason,lf	4	1	3	0
Harrington,2	3	2	5	0	Chapman,2	4	2	4	0
Richardson,s	2	1	2	0	Meyers,c	3	1	2	0
Ramage,r	3	1	2	0	Boggess,r	1	1	4	0
Bischoff,c	3	2	5	0	Flippen,3	3	1	2	0
Johns,p	2	2	2	0	Stein,p	3	3	2	0
Burns,p	0	0	0	0	Riviere,p	0	0	0	0
Goff,p	1	0	1	0					
xCobb	1	0	0	0					
Totals	29	10	26	0	Totals	27	11	32	1

xBatted for Ramage in 7th.

Fort Worth 002 400 0—6
San Antonio 020 700 x—9

Runs—Bonowitz, Harrington, Ramage, Bischoff 2, Johns, Flaskamper, Grimes, Nason, Chapman, Meyers, Boggess 2, Flippen, Stein. Stolen base—Flaskamper. Sacrifices—Rollins, Richardson. Two base hits—Stein, Bischoff, Meyers. Three base hit—Bischoff. Home runs—Bonowitz, Bonowitz, Chapman, Stein. Double play—Bischoff to Harrington. Pitchers record—off Johns 8 hits 6 runs in 3 1-3 innings; off Burns 3 hits 4 runs in 1-3 inning; off Stein 10 hits, 6 runs in 6 1-3 innings. Bases on balls—off Stein 3, Johns 1, Burns 3. Struck out—by Johns 2, Stein 1. Winning pitcher—Stein. Losing pitcher—Burns. Left on bases—Fort Worth 7, San Antonio 7. Umpires—Erwin and Donnelly. Time—1:40.

SPORTS TAKE TWO

BEAUMONT, Texas, Aug 19. (AP)—Beaumont batters were helpless before the steady Shreveport tossing in a Sunday bargain matinee today, the Sports romping away with a 4 to 2 victory in the opening game and annexing the second contest 4 to 3.

Brown let the Exporters down with five scattered hits in the first game and Dickerman was equally as stingy in the second, giving the Shippers but four safe blows.

The score, first game:

SHREVEPORT	Ab	H	C	E	BEAUMONT	Ab	H	C	E
Whelan,1	5	1	9	1	Ornelas,lf	4	0	1	0
Frazee,m	4	2	1	0	Marshall,ss	4	1	2	0
Kilduff,2	2	0	8	0	Petrie,m	4	1	3	0
Phipps,lf	3	1	3	0	Bagwell,r	3	0	2	0
Cox,r	4	2	0	0	Bailey,2	4	0	11	0
Hayworth,c	4	1	7	0	Schliebner,1	3	0	12	0
Deviveros,ss	4	2	6	0	Odom,3	3	1	6	0
Holman,3	3	2	4	0	Robertson,c	3	2	5	0
Brown,p	3	1	1	0	Holzhauser,p	0	0	0	0
					Johnson,p	2	0	3	0
					Cross,p	0	0	0	0
					xSwanson	1	0	0	0
					2xHanson	1	0	0	0
Totals	32	12	37	1	Totals	32	5	45	0

xBatted for Johnson in 7th.
2xBatted for Robertson in 9th.

Shreveport 121 000 000—4
Beaumont 000 000 110—2

Runs—Frazee, Hayworth, Deviveros, Brown, Marshall, Schliebner. Three base hit—Marshall. Two base hits—Deviveros, Brown, Petrie. Bases on balls—off Brown 3, Holzhauser 1, Johnson 2, Cross 1. Struck out—by Brown 5, Holzhauser 2, Johnson 2, Cross 1. Pitchers record—4 hits off Holzhauser in 1 1-3 innings; 6 hits 1 run off Johns in 5 2-3; no hits, no runs off Cross in two innings. Losing pitcher—Holzhauser. Double plays—Bailey to Schliebner; Marshall to Bailey to Schliebner; Odom to Schliebner to Odom; Petrie to Schliebner; Sacrifice hit—Brown. Left on bases—Shreveport 5, Beaumont 6. Time 2:10. Umpires—Hayes and Barr.

Second Game

SHREVEPORT	Ab	H	C	E	BEAUMONT	Ab	H	C	E
Whelan,m	3	3	5	0	Swanson, l	3	1	1	0
Frazee,c	4	2	1	0	Marshall, ss	2	0	5	1
Kilduff,2	3	0	3	0	Petrie,c	2	1	2	0
Phipps,l	4	1	2	0	Bagwell,r	3	1	2	0
Cox, r	4	0	6	0	Bailey,2	1	0	1	0
Holman,3	3	0	3	0	Schliebner,1	3	0	8	0
Deviveros,ss	4	0	2	0	Odom,3b-2b	3	0	6	0
Tobin,c	4	1	5	0	Campbell,c	2	0	5	1
Dickerman,p	3	1	1	0	Hanson,p	2	0	3	0
					Ornelas,3b-x	2	1	0	0
Totals	32	10	28	0	Totals	23	4	33	2

xBatted for Bailey in 4th.

Shreveport 110 100 1—4
Beaumont 100 000 2—3

Runs—Whelan, Phipps, Tobin 2, Swanson, Petrie, Bagwell. Two-base hits—Frazee, Tobin, Whelan, Swanson, Phipps. Struck out, by Hanson 4, Dickerman 4. Bases on balls—off Hanson 3, Dickerman 1. Sacrifice hit—Marshall. Passed ball—Tobin. Double plays, Holman to Kilduff to Whelan. Left on base—Shreveport 10, Beaumont 1. Time—1:37. Umpires—Barr and Hayes.

Though They Be Palakas, Foreign Pugilists Take Work Seriously

Roberti, Paolino, Firpo, Charles Lack Much of Ring Polish, But They are Willing and Sincere

By DAMON RUNYON
(Copyright, 1928, by Universal Service)

NEW YORK, Aug. 19.—I'll say one thing about these foreign fighters—they put an element of sincerity and seriousness in their work that our American gladiators might well copy.

Sometimes the strangers can't fight a lick, but nearly all try. They get in there and struggle around the best of their ability, and most of them give the clients a run for their money at all times.

Only occasionally do you find one that grabs, and holds, and wrestles after the fashion of many of our American boxers. They do their durndest, the fellow said.

Senior Paolino Oo-Scray—Umbay, the Beezark of the Basque, doesn't know any more about the scientific phases of boxing than a chimpanzee, but old Oo-Scray gets in there and lams away industriously. That's why the clients like to see him fight.

Senior Luis Angel Firpo, the justly celebrated wild bull of the Pampas, was that way in his early battles in this country, though someone finally got hold of him and tipped him off to a couple of collar-and-elbow holds that cramped his style. Senior Firpo's idea in the beginning was to pitch and snort, and chuck that right hand of his around the corral very loosely, and as a result he was a great card with the clients.

Herr Franz Deiner, of Germany, Harry Persson, of Sweden, and a dozen other foreigners who came over here within the past few years may not have been any great shucks as battlers, but nearly all tried. They put their hearts into their efforts. Only a few were complete "busts" such as Herr Rudi Wagner, of Germany. Poor Rudi scarcefly knew how to put up his hands.

There is not better "club fighter," or crowd pleaser among the big fellows than M. Pierre Charles, of Belgium. He climbs through those ropes and pastes away the best he knows how, and if M. Pierre Charles gets licked it isn't for lack of endeavor. Nearly all the smaller fellows from foreign lands—Rene de Vos Andre Routis, Pias Rodriguez, Kid Francis, Luis Vincentini, Stanislas Loayza, Pete Sanstol, and a score of others that might be mentioned, are the same tiype. They try.

Signor Roberti That Type

One reason why Signor Roberto Roberti, the tall aspen of the Alps, commands my admiration is the fact that he made my prediction about him come out o. k. the other night. Most of the blood sweating behemoths that I make predictions about always leave me snarling when they say good bye.

Another reason is because Signor Roberti is also the type of gladiator I have been mumbling about. A big serious, sincere fellow is Signor Roberti. Clumsy in spots, still green, but always trying. You must remember that he is a stranger in a strange land. He speaks very little English. A lot of our ring and crowd customs are still somewhat bewildering to him, but when that bell rings he walks to front and center, and belts away with great enthusiasm.

His corner tells him to try something, and he tries it. He may not execute very well, but he makes the attempt just the same. He is a willin pupil. He isn't afraid to gamble with his right hand. He isn't afraid to take a punch. And he tries to fight all the time, while a lot of our home-bred snatchers and grabbers are complaining that the promoters discriminate in favor of the foreigners.

I never saw a fighter improve in a few months as Signor Roberto Roberti has improved. He won his fight with Rubbery John Risko on a foul in the sixth round, to be sure, but he was holding Rubbery John fairly even when the blow-off came. If Signor Roberto Roberti improves as much in the next six months as he improved in the past six, he will be a great fighter, a real great fighter.

Har' Wills Taught Him

There is a lot of old Har' Wills in Signor Roberto Roberti's boxing style just now. The Brown Panther of New Orleans schooled him, as I have previously reported, and was in his corner the other night, almost punching himself to a jelly as he shadow boxed through the rounds.

It is a peculiarity of most old fighters when they are acting as seconds, that they duck and dodge, and block and punch in pantomine while the battle is on, probably involuntarily doing the things that they know their man ought to be doing up there in the ring. Abe Attell, one of the master boxers of all time, is a better show than the fight when he is seconding his sensational young pupil, Marty Goldman.

Signor Roberto Roberti has adopted Har' Wills' familiar statuesque pose to some extent, and it saves him a lot of floundering as long as he holds still. He looks awkward only when he tries to skip around. However, against Rubbery John he looked best when he was walking into Risko poking him with a left jab, rather than when he stood fast, or backed away. That gave Rubbery John a chance to flutter at him with a long left hook, which seems to be Signor Roberti's weakness just now.

Some of the boys said Risko looked very bad, but that is because they were not allowing for Signor Roberti's improvement. I question the advisability of sending the tall Aspen of the Alps against the terrible Sharkey man, or George Godfrey, the black shadow of Leiperville just now, as his handlers are said to be contemplating but against the fellows who are not quite that good he will do very well and by next summer he will be ready for any man in the world.

They Like Sincerity

The clients of the sour science are quick to appreciate sincerity of effort in a fighter, even though the fellow may not be able to fight very much.

The crowd at Ebbet's field insisted on Thomas Heeney, the pulverized rock of down under, showing himself the other night, and gave him a tremendous hand. Now Thomas Heeney didn't make much of a showing against our former heavyweight champion, but at least he tried. And he always tried in the American rings, and for that reason will always be respected by the clients.

The most disgusting pugilistic performer known to the sour science is the snatcher and grabber. This business of prize fighting is a sorry pastime at best, but the young men who follow it are paid good money to fight, not to wrastle. And I have always contended that the snatchers and grabbers should be chucked out of the rings without parley by the referees. They are merely an annoyance.

There is a vast difference between snatching and grabbing and tying up a man in the clinches. The latter comes under the lead of pugilistic science, and it is done without actually holding. It is a measure of self protection, but not one in a hundred of our gladiators of today know how to tie up an opponent in the clinches without wrestling him all over the joint, if you will pardon my French.

Jack Dempsey, for example, knew how to tie up a man when necessary without struggling with him like a catch-as-can-can wrestler, but strangely enough it never seemed to be necessary for Dempsey to use any ties.

65,000 WATCH YANKS DIVIDE

Idle Mackmen Still Five Games Behind Champs

NEW YORK, Aug. 19. (AP)—Spurred by the slump of the Yankees, more than 65,000 fans turned out today to see the champions divide a double-header with Cleveland. The Indians won the first game by 3 to 2 in ten innings while the Yankees came back to take the second by 10 to 2.

The even break technically left the relative standing of the Yanks and the Athletics the same, with the champions leading by five games, but the net result of the afternoon was slightly to the advantage of the runner-up who remained idle.

The Yankee lead now is measured by a difference of six in the winning column and of only four of the losing side, which means that the Mackmen in the reckoning of ball players, are only four games behind. Score:

CLEVELAND	Ab	H	C	E	NEW YORK	Ab	H	C	E
Langford,lf	5	1	2	0	Combs,m	3	0	3	0
Lind,2	4	1	7	0	Koenig,ss	5	0	3	0
J.Sewell,ss	4	1	4	0	Ruth,rf	4	1	5	0
Hodapp,3	3	0	4	0	Gehrig,1	4	1	11	0
Summa,rf	3	0	3	0	Meusel,lf	4	1	2	0
Morgan,1	2	0	11	0	Lazzeri,2	3	1	10	0
Harvel,m	3	0	4	0	Dugan,3	2	0	6	0
Autrey,c	4	1	5	0	Bengough,c	2	0	2	0
Shaute,p	2	1	0	0	zDurst	1	0	0	0
Hudlin,p	2	0	1	0	Grabowski,c	0	0	1	0
Bayne,p	0	0	0	0	2zPaschal	1	0	0	0
					Heimach,p	3	1	2	0
Totals	32	5	41	0	Totals	32	5	45	0

zBatted for Bengough in 7th.
2zBatted for Grabowski in 10th.

Cleveland 001 000 000 2—3
New York 000 000 100 1—2

Runs—Morgan, Autrey, Shaute, Ruth, Heimach. Runs batted in—Lind, Meusel, Autrey 2, Gehrig. Two base hits—Shaute, Lazzeri. Sacrifices—Summa, Morgan, Lazzeri, Harvel. Double plays—J. Sewell, Lind and Morgan; Hudlin and Autrey; Morgan and Autrey; Hodapp and Morgan. Left on bases—New York 6, Cleveland 4. Base on balls—off Shaute 1, Heimach 2, Hudlin 4, Bayne 1. Struck out—by Heimach 2, Hudlin 2. Hits—off Shaute 4 in 8 (2 on, none out in 7th); off Hudlin 1 in 3 1-3, (3 on, one out in 10th); off Bayne, none in 2-3. Hit by pitcher—by Shaute (Combs). Winning pitcher—Hudlin. Umpires—Owens, Geisel and McGowan. Time of game—2:10.

Second Game

CLEVELAND	Ab	H	C	E	NEW YORK	Ab	H	C	E
Langford,lf	4	0	3	0	Combs,m	4	2	3	0
Lind,2	4	0	3	0	Koenig,ss	5	3	4	0
J.Sewell,ss	4	1	6	0	Ruth,r	2	2	2	0
Hodapp,3	3	0	2	0	Paschal,r	0	0	0	0
Summa,r	4	2	0	0	Gehrig,1	4	3	7	0
Morgan,1	4	2	12	1	Meusel,lf	3	1	5	0
Harvel,m	4	1	3	0	Lazzeri,2	3	2	7	1
L.Sewell,c	3	0	3	0	Durocher,2	0	0	0	0
Uhle,p	1	0	2	0	Dugan,3	3	0	5	0
Miljus,p	1	0	4	0	Grabowski,c	4	0	3	0
xMyatt	1	0	0	0	Johnson,p	3	0	1	0
Underhill,p	0	0	0	0					
Totals	33	6	38	1	Totals	31	13	36	1

xBatted for Miljus in 8th.

Cleveland 000 000 101— 2
New York 330 003 01x—10

Runs—J. Sewell, Summa, Combs 2, Koenig 2, Ruth 3, Gehrig, Meusel, Grabowski. Runs batted in—Meusel 3, Lazzeri 2, Combs. Sacrifices—Johnson, Ruth, Dugan, Meusel 2. Double play—J. Sewell, Lind and Morgan. Left on bases—New York 8, Cleveland 5. Base on balls—off Uhle 1, Johnson 1, Miljus 4, Underhill 1. Struck out—by Johnson 3, Miljus 3. Hits—off Uhle 7 in 2; off Miljus 5 in 5; off Underhill 1 in 1. Passed ball—L. Sewell. Losing pitcher—Uhle. Umpires—Geisel, McGowan and Owens. Time—1:50.

TIGERS COP HITFEAST

WASHINGTON, Aug. 19. (AP)—Washington used five pitchers today in an effort to make it three straight from Detroit but the Tigers hammered away lustily in the final inning to win 9 to 6.

Fothergill, Detroit outfielder, got four hits, three of them being doubles. Goslin hit a homer for Washington. Score:

DETROIT	Ab	H	C	E	WASHINGTON	Ab	H	C	E
Sweeney,1	5	0	10	0	West,m	5	2	3	0
McManus,3	4	2	2	0	Rice,r	5	3	3	0
Gehringer,2	4	2	5	0	Goslin,lf	3	2	3	1
Hargrave,c	3	1	7	0	Judge,1	3	0	7	0
Heilmann,r	3	2	0	0	Reeves,3	4	0	6	0
Fothergill,lf	5	4	1	0	Cronin,ss	4	0	5	1
Wingo,m	5	3	5	0	Harris,2	3	1	1	0
Tavener,ss	4	1	6	0	Ruel,c	4	2	6	0
Sorrell,p	3	0	3	1	Tate,c	0	0	1	0
Smith,p	2	0	0	0	Jones,p	1	0	2	0
					Brown,p	1	0	2	0
					Burke,p	0	0	0	0
					Zachery,p	0	0	0	0
					Marberry,p	0	0	0	0
					zBarnes	1	1	0	0
					2zBoss	0	0	0	0
Totals	38	15	40	1	Totals	34	11	39	2

zBatted for Brown in 7th inning.
2zRan for Ruel in 7th and 9th innings.

Detroit 000 150 003—9
Washington 101 010 210—6

Runs—McManus 2, Gehringer 2, Hargrave, Heilmann, Fothergill 3, West, Rice, Goslin, Harris, Ruel, Barnes. Runs batted in—Goslin 2, Judge, Tavener, Heilmann 4, Fothergill 2, West, Rice, Tate. Two base hits—McManus, Fothergill 3, Goslin, Barnes, West, Rice. Three base hits—Wingo, Heilmann. Home runs—Goslin. Sacrifices—Tate, Hargrave, Heilmann, Goslin. Double plays—Judge to Cronin to Brown; Sweeney to Tavener. Left on bases—Detroit 7, Washington 8. Base on balls—off Sorrell 3, Smith 2, Jones 2, Zachary 1. Struck out—by Sorrell 1, Smith 3, Jones 2, Burke 1, Marberry 1. Hits—off Sorrell 9 in 6 1-3 innings; off Smith 2 in 2 2-3 innings. Off Jones 9 in 4 (none out in 5th), off Brown 2 in 3 innings; off Burke 6 in 1 inning; off Zachary 1 in 0 innings; off Marberry 3 in 1 inning. Winning pitcher—Smith. Losing pitcher—Zachary. Umpires—Van Graflan, Campbell and Connolly. Time of game—2:05.

GIANTS SWEEP TO LOOP LEAD

33,000 See New York Beat Cards 3 Straight, 3-2

ST. LOUIS, Aug. 19. (AP)—The Giants swept into first place in the National league pennant fight by turning back the Cardinals by 3 to 2 here today for the third time in three days.

Larry Benton outpitched Sherdel, before a capacity crowd of 33,000.

The cardinals remained a half game ahead of the Giants, but the New Yorkers took the lead on percentage because of having played fewer games.

Ernest Orsatti, Minneapolis recruit, hit his second home run in two days. Score:

NEW YORK	Ab	H	C	E	ST. LOUIS	Ab	H	C	E
Welsh,m	4	0	3	0	Douthit,m	4	2	8	0
Reese,lf	4	1	0	0	Frisch,2	4	0	5	0
Mann,r	4	2	2	0	Orsatti,r	4	1	0	0
Lindstrom,3	4	0	2	0	Bottomley,1	4	0	8	0
Hogan,c	3	1	7	0	Hafey,lf	4	2	3	0
Jackson,ss	4	1	7	0	Holm,3	4	1	3	0
Terry,1	4	1	9	0	Wilson,c	3	1	2	0
Cohen,2	4	0	3	0	xHarper	1	0	0	0
Benton,p	3	1	3	0	Thevenow,ss	3	1	6	1
					2xHigh	1	1	0	0
					Sherdel, p	3	0	2	0
					3xBlades	0	0	0	0
Totals	34	7	36	0	Totals	35	9	37	1

xBatted for Wilson in 9th.
2xBatted for Thevenow in 9th.
3xBatted for Sherdel in 9th.

New York 000 300 000—3
St. Louis 000 011 000—2

Runs—Reese, Mann, Lindstrom, Orsatti, Wilson. Runs batted in—Lindstrom, Terry 2, Orsatti, Sherdel. Two base hits—Reese, Terry. Home run—Orstatti. Stolen base—Douthit. Sacrifices—Hogan. Double play—Bottomley, Thevenow and Bottomley. Left on bases—New York 5, St. Louis 8. Base on balls—off Benton 2. Struck out—by Sherdel 2, by Benton 5. Wild pitch—Sherdel. Umpires—Quigley, Stark and Moran. Time—2:03.

CUBS WIN IN NINTH

CHICAGO, Aug. 19. (AP)—The Cubs made it two out of three from Brooklyn by taking the final game of the series, 3 to 2 today.

Beck's single in the ninth inning with the bases filled and two out sent Hartnett across the plate with the winning run.

Three successive doubles by Statz, Flowers and Herman accounted for the two Brooklyn runs in the first inning, but thereafter Charlie Root permitted only 3 scattered hits. Doak allowed the Cubs but six hits, but errors by Bancroft and Herman and his own wildness cost him the game. Score:

BROOKLYN	Ab	H	C	E	CHICAGO	Ab	H	C	E
Statz,m	4	2	4	0	Beck,ss	5	1	10	0
Flowers,2	2	1	5	0	Maguire,2	4	1	5	0
Herman,r	3	1	4	1	Cuyler,r	4	1	2	0
Bressler,lf	4	0	0	0	Wilson,m	3	1	3	0
Bissonette,1	4	1	10	0	Stephenson,lf	3	0	1	0
Riconda,3	3	0	1	0	Grimm,1	3	0	10	0
Gilbert,3	0	0	1	0	Hartnett,c	3	1	8	0
Bancroft,ss	3	0	5	1	McMillan,3	3	0	0	0
DeBerry,c	3	1	6	0	Root,p	3	1	0	0
Doak,p	3	0	6	0	zWebb	1	0	0	0
xHarris	1	0	0	0					
Totals	30	6	a42	2	Totals	32	6	39	0

xBatted for Riconda in 9th.
aTwo out when winning run scored.
zBatted for Root in 9th.

Brooklyn 200 000 000—2
Chicago 110 000 001—3

Runs—Statz, Flowers, Cuyler, Hartnett, Root. Runs batted in—Stephenson 1, Maguire 1, Beck 1, Flowers 2, Herman 1. Two base hits—Cuyler, Root, Statz, Herman, Flowers, Bissonette. Sacrifices—Grimm, Flowers. Double plays—Beck to Maguire to Grimm; Beck to Grimm. Left on bases—Chicago 8, Brooklyn 6. Bases on balls—off Root 3, off Doak 4. Struck out—by Root 7, by Doak 3. Umpires—Klem and Magee. Time 1:41.

REDS BEAT BRAVES

CINCINNATI, O., Aug. 19. (AP)—Cincinnati avoided a possible tie for bottom position in the first division today by beating Boston 4 to 3.

Boston leaped on Ray Kolp before he got firmly settled on the pitching mound in the first inning and scored three runs on three successive singles and a triple after two were out. After that Kolp pitched great ball, holding the visitors to three scattered singles.

Cincinnati rallied in the third and scored three runs due mainly to a long triple by George Kelly and went into the lead in the fourth. Score:

BOSTON	Ab	H	C	E	CINCINNATI	Ab	H	C	E
Richbourg,r	4	1	3	0	Critz,2	4	2	2	0
J.Smith,m	4	0	5	0	Zitzman,lf	4	0	4	0
Sisler,1	4	1	9	0	Walker,r	2	1	1	0
Hornsby,2	3	1	6	0	Kelly,1	3	2	10	0
Mueller,lf	4	2	2	0	Allen,m	4	1	4	0
Bell,3	4	1	1	0	Picinich,c	4	0	3	0
Farrell,ss	4	1	6	0	Dressen,3	4	2	3	0
Taylor,c	2	1	0	0	Ford,ss	4	1	7	0
xBrown	1	0	0	0	Kolp,p	4	0	2	0
Palero,p	1	0	1	0					
Cantwell,p	1	0	2	0					
Totals	32	8	35	1	Totals	33	9	36	0

Boston 300 000 000—3
Cincinnati 003 100 00x—4

Runs—Sisler, Hornsby, Mueller, Critz, Walker, Kelly, Dressen. Runs batted in—Mueller, Bell 2, Kelly 2, Allen, Ford. Two base hits—Critz 2, Dressen, Kelly. Three base hits—Bell, Kelly. Sacrifices—Palmero, Walker. Double plays—Farrell, Hornsby, Sisler, Ford, Kelly; Kelly, Ford; Kelly. Left on bases—Boston 5, Cincinnati 10. Base on balls—off Palmero 2, Cantwell 1, Kolp 2. Struck out—by Kolp 2. Hits—off Palmero 7 in 3 2-3 innings; Cantwell 2 in 4 1-3. Hit by pitcher—by Cantwell (Zitzmann). Losing pitcher—Palmero. Umpires—McCormick, Pfirman. Time—1:43.

Fielding Averages Of Texas League

(Including all players participating in all or parts of 10 or more games, pitchers in five, and remaining in league in week closed by games of August 10).

CLUB FIELDING

Clubs—	G.	PO.	A.	E.	Dp.	Sb.	FA.
Houston	126	3370	1632	155	114	61	.970
Ft. Worth	122	3189	1541	166	107	86	.966
Waco	127	3260	1580	172	148	74	.966
Santone	126	3246	1500	172	145	64	.965
Dallas	126	3254	1572	180	118	68	.964
Wichita F.	127	3344	1634	187	111	81	.963
Shreveport	127	3259	1635	200	145	53	.961
Beaumont	124	2974	1465	181	104	106	.961

INDIVIDUAL FIELDING

Catchers

Player-Club—	G.	PO.	A.	E.	Dp.	Sb.	FA.
Jonnard, Hn	22	85	6	1	1	3	.989
Wolgamot, Wa	89	293	63	6	3	43	.983
Billings, Ds	37	125	26	2	4	10	.987
Bischoff, FW	60	199	33	4	3	42	.983
Tobin, St	75	228	64	5	10	36	.983
Gibson, SA	47	145	27	3	2	16	.983
Snyder, Hn	91	428	67	9	11	40	.982
Smith, FW-WF	60	221	41	5	5	33	.981
J. Cobb, WF-FW	73	243	53	8	4	42	.976
Mealey, Ds	31	133	23	4	0	16	.975
Hayworth, St	53	187	51	6	6	17	.975
Robertson, Bt	64	209	49	7	4	32	.974
Seimer, Ds	33	118	26	4	3	15	.973
Campbell, Bt	22	58	13	2	3	14	.971
Meyers, SA	90	311	65	12	10	51	.969
Abbott, Hn	29	91	22	4	0	11	.966
Lapan, WF	69	229	41	10	2	35	.934
Heath, Wa	14	32	6	2	0	5	.950

Pitchers

Player-Club—	G.	PO.	A.	E.	Dp.	FA.
Love, Ds-SA	24	1	9	0	1	1.000
Pierce, Ds	12	0	25	0	2	1.000
Bartholomew, Ds	13	1	3	0	1	1.000
Kiefer, WF	30	3	43	0	2	1.000
Tuero, Wa	23	3	39	0	1	1.000
Shelton, Wa	8	0	6	0	0	1.000
Whitworth, Hn	16	0	17	0	2	1.000
Barnes, Hn	35	9	52	0	2	1.000
Phillips, Bt	32	15	46	0	2	1.000
Messenger, SA	28	7	27	0	2	1.000
Steengrafe, WF	33	4	63	1	6	.985
Riviere, SA	27	11	39	1	2	.980
Thompson, St	25	9	36	1	0	.978
Sarleton, Hn	31	6	37	1	0	.977
Wilkins, St	28	5	38	1	2	.977
Barnabe, Wa	19	10	32	1	2	.977
Walkup, FW	24	12	28	1	0	.977
Penner, Hn	27	5	37	1	0	.977
H. Cobb, WF	23	5	33	1	3	.975
Caldwell, Wa	30	7	67	2	7	.974
Johns, FW	27	7	28	1	1	.972
Owens, Ds-St	22	6	34	2	0	.972
Holzhauser, Bt	28	9	55	2	3	.970
Wachtel, WF	28	8	53	2	1	.968
Burns, FW	40	4	52	2	2	.965
Pate, FW	33	12	69	3	10	.964
E. Walker, Ds-Bt	25	2	25	1	3	.964
Estrada, St	29	17	45	2	2	.961
Schuman, Ds-SA	30	11	55	3	1	.957
Stein, Wa-SA	24	12	33	1	1	.957
Littlejohn, Hn	11	2	19	1	0	.955
Payne, WF	30	10	32	2	0	.955
Hallahan, Hn	32	2	38	2	1	.952
Elliott, Wa	26	4	53	3	4	.950
Brown, St	21	5	30	2	0	.946
Dickerman, St	23	7	44	3	4	.944
Lindsey, Hn	31	1	48	3	5	.942
Hansen, Bt	31	27	68	6	5	.941
Williamson, St	26	8	35	3	2	.935
Newman, SA-Ds	35	9	54	4	2	.940
Blankenship, St-Ds	30	10	61	2	7	.933
Cvengros, WF	27	11	50	5	4	.924
L. Cox, SA	25	4	19	2	1	.920
Christian, SA	9	3	20	2	1	.920
Goff, FW	13	2	9	1	3	.917
Darrough, Ds-Bt	32	3	35	4	1	.905
Estell, WF	28	12	44	7	1	.904
Freeze, Wa	26	11	36	5	3	.904
Robertson, Ds	10	2	7	1	0	.900
Shores, WF	9	1	8	1	0	.900
Fraser, Ds	20	1	29	4	2	.882
Hearne, St	12	5	10	2	2	.882
Darby, Wa	10	0	7	1	1	.875
Johnson, Bt	5	0	4	1	1	.800

First Basemen

Player-Club—	G.	PO.	A.	E.	Dp.	FA.
Shires, Wa	105	897	93	5	83	.995
Whelan, St	127	1258	65	8	119	.994
Pratt, Wa	24	231	9	2	28	.992
Stanton, WF	128	1133	46	9	100	.992
Riley, Ds-FW	109	1145	51	11	95	.991
Schliebner, Bt	96	957	71	9	72	.991
Grimes, SA	108	1002	47	9	102	.991
Oglesby, Ds	29	246	15	3	28	.989
J. Walker, Hn	126	1141	65	14	91	.989
Odom, Bt	17	121	11	5	7	.964

Second Basemen

Player-Club—	G.	PO.	A.	E.	Dp.	FA.
Karowe, Wa	36	146	176	9	40	.973
Morse, Ds	105	335	334	21	83	.973
Selph, Hn	118	311	324	18	75	.972
Turgeon, WF	124	380	380	30	85	.968
Chapman, SA	46	125	224	4	36	.965
Woehrs, St	31	50	73	5	12	.964
Kilduff, St	102	241	306	21	83	.963
Odom, Bt	41	56	116	8	20	.956
Ramage, FW	27	57	72	6	11	.956
Harrington, FW	91	188	240	20	45	.955
Pratt, Wa	64	167	223	21	47	.949
Bailey, Bt	54	130	134	18	20	.936

Third Basemen

Player-Club—	G.	P.	A.	E.	Dp.	FA.
Flippen, SA	20	24	60	2	4	.977
Hock, Hn	120	157	231	16	19	.960
Ezzell, Ds-Bt	87	89	195	13	25	.956
Tate, Ds	103	84	203	14	22	.954
Boggess, SA	49	69	101	9	12	.950
Swenson, WF	90	156	246	26	17	.939
Richardson, FW	118	129	251	28	16	.936
Holman, St	121	131	280	28	31	.935
Battle, Wa	101	90	163	27	12	.904
Brown, Wa	13	17	16	4	0	.892
Roetz, WF	20	18	30	9	4	.843

Shortstops

Player-Club—	G.	PO	A.	E.	Dp.	FA.
Morse, Ds	16	33	51	2	12	.977
Mann, Ds	66	142	181	11	34	.967
Windle, Wa	117	258	393	28	106	.959
Flaskamper, SA	122	253	417	36	96	.949
Marshall, Bt	113	221	328	32	54	.945
Benton, WF	97	208	300	34	62	.938
Schuble, Hn	123	268	379	45	65	.935
Deviveros, St	93	223	303	40	66	.929
Woehrs, St	11	22	27	4	8	.924
Kibbie, FW	105	221	366	44	58	.917
Roetz, WF	22	56	79	19	19	.877

Left Fielders

Player-Club—	G.	PO.	A.	E.	Dp.	FA.
Jenkins, WF	126	306	9	6	0	.981
Giniardi, Ds	51	90	8	2	4	.980
Mulvey, Ds-SA	20	45	2	1	1	.979
Bonowitz, FW	117	251	8	7	2	.974
Petrie, Bt	53	121	6	4	2	.972
O'Brien, Ds	16	31	1	1	0	.971
Rosenthal, Ds	11	28	0	1	0	.965
Nason, SA	127	327	13	13	4	.963
Powell, Hn	84	181	9	8	2	.962
Johnson, Wa	117	235	13	11	3	.956
Sears, St-Wa	66	128	8	7	1	.951
Phipps, St	54	107	4	6	2	.949
Peel, Hn	40	75	3	6	2	.929
Miller, Ds	19	31	1	3	1	.914
Swanson, FW-Bt	19	38	3	4	0	.911
Bailey, Bt	11	15	1	2	0	.889

Center Fielders

Player-Club—	G.	PO.	A.	E.	Dp	FA.
Watwood, St	41	115	6	1	1	.992
Lamb, WF	43	113	4	1	0	.991
R. Moore, Wa	71	209	14	2	2	.991
Fitzgerald, WF	87	237	9	3	3	.987
H. Brown, Wa	31	78	8	2	2	.977
Petrie, Bt	65	205	12	6	2	.973
E. Moore, FW	122	335	9	10	5	.971
Giniardi, Ds	55	119	4	4	1	.969
Najo, SA	118	251	16	13	1	.966
Watkins, Hn	125	322	17	17	6	.952
Wilson, St-Ds	84	190	10	13	4	.939
Mulvey, Ds-SA	22	60	2	5	0	.925
O'Brien, Ds	62	128	6	11	1	.929
Bailey, Bt	14	23	1	4	1	.857

Right Fielders

Player-Club—	G.	PO.	A.	E.	Dp.	FA.
Bailey, Bt	10	9	4	0	1	1.000
Miller, Ds	64	115	5	1	3	.992
Worthington, Hn	120	199	12	4	3	.981
E. Cox, St	105	188	17	5	6	.976
Shinners, FW	80	139	7	4	1	.973
Bagwell, St	27	58	2	2	0	.968
Swanson, Bt	61	109	7	4	1	.967
Mulvey, Ds-SA	63	73	5	3	2	.963
Eldred, WF	85	189	8	7	6	.966
Blackerby, Wa	118	222	13	10	6	.959
Phipps, St	11	18	1	1	0	.950
Lamb, WF	40	52	2	3	0	.947
Boggess, SA	22	26	4	3	2	.930
Rosenthal, Ds	38	64	1	5	0	.929

Schepps' Bakery Beats McElreath Motor, 3-2

Schepp's Bakery baseball team defeated McElerath Motor company yesterday 3 to 2 on its own diamond. The pitching and batting of Harrell of the victors featured. He hit two home runs. Batteries: Schepp's Harrell and E. Randolph; Craig and Smith.

KILOWATS COP DECISIVE GAME

Robertson Hurls 11-4 Win After 11-8 Katy Victory

By GORDON FULCHER

Texas Electrics batted four Katy pitchers hard in the second game of the amateur series double header Sunday at Athletic park to win the city title. The railroaders copped the first game, 11 to 8, tieing the series with the Kilowats. The Electrics won the second, 11 to 4.

Lefty Robertson hurled a good game for the champs and although he was touched for 12 hits they were so well scattered that he was not in serious danger in th third and deciding contest.

Waller Batting Leader

Big Jud Waller, Electric right fielder, was the batting hero of the day, lacing out a single, a pair of doubles, a triple and a home run over the left field fence. The homer was his second during the series. He won the game Saturday with one in the tenth inning.

The railroaders hit Lupher and Glidewell hard in the first game, knocking 14 timely hits, to 17 more scattered and shorter blows by the Electric batters.

A fast triple play in the fourth inning of the first game when Lupher caught an attempted bunt by Wininger and runners were caught off second and first base was a feature.

Farquhar Stars Afield

Farquhar, Katy shorstop, was the individual fielding star of the day.

In addition to hitting safely five times out of eight trips at bat Waller went far out of his territory in right field three times to catch long flies. He also made a sensational throw when he caught a runner attempting to come home after a catch in deep right field. Score:

First Game

Katy—	Ab	R	H	PO	A	E
F. Taylor, lf	4	1	1	0	0	0
Farquhar, ss	4	1	2	2	3	0
G. Taylor, cf-2b	3	0	0	4	0	0
Erwin, 2b	5	2	2	0	0	1
Watson, rf	5	3	2	0	0	0
Schiwsher, 1b	5	0	1	8	0	0
Ray, 3b	4	2	2	1	0	0
Wininger, c	4	1	2	7	1	0
Stephenson, p	3	0	1	0	1	0
xHabera, cf	1	0	1	0	0	0
Hall, p	1	0	0	0	1	0
Totals	39	11	14	27	14	3

Electrics—	Ab	R	H	PO	A	E
Windham, 3b	4	1	1	2	1	0
McMahan, ss	4	2	3	5	1	3
Francis, 2b	4	1	2	1	1	0
Waller, rf	5	3	2	2	0	0
McElreath, cf	5	0	2	2	0	0
Dickey, lf	4	0	1	0	0	0
Hoeba, 1b	3	1	1	8	1	0
Horton, c	3	0	1	6	3	0
Lupher, p	3	0	2	0	3	0
Glidewell, p	2	1	1	0	2	0
Totals	34	8	17	27	12	3

xBatted for Stephenson in 8th—Ran for Erwin in 8th and 9th.

Katy 030 000 071—11
Electrics 000 301 220— 8

Two base hits—Waller, Horton, Watson, Ray, Wininger and Farquhar. Stolen bases—McMahon, Windham. Sacrifice hits—McMahon, Francis 2, G. Taylor. Innings pitched—by Lupher 8 1-3; Glidewell 1 2-3; Stephenson 7; Hall 2. Struck out—by Stephenson 2, Hall 1, Lupher 2, Glidewell 1. Bases on balls—off Stephenson 3, Hall 1, Lupher 3, Glidewell 1. Batsmen hit—Windham (Stephenson); Francis (Hall). Wild pitch—Stephenson. Winning pitcher—Stephenson; Losing pitcher—Lupher. Triple plays—Lupher to McMahon to Francis. Time of game—2:35. Umpires—Vaught and Shay.

Second Game

KATY—	Ab	R	H	Po	A	E
F. Taylor, lf	4	1	1	0	0	0
Farquhar, ss-4	5	1	3	3	4	0
G. Taylor, cf	4	1	1	1	0	0
Ervin, 2b-1b	3	0	1	3	1	0
Schrimsher, 1b-p	4	0	2	9	0	0
Ray, 3b	4	0	2	1	0	1
Habera, lf	4	0	1	1	0	0
Mininger, c	3	1	1	1	3	1
Watson, p	2	0	0	0	2	1
Stephenson, p	1	0	0	1	0	0
Jones, ss	1	0	0	2	0	0
Hall, p	1	0	0	2	0	0
Totals	36	4	12	24	10	3

ELECTRICS—	Ab	R	H	Po	A	E
Windham, 3b	6	1	1	2	1	1
McMahan, ss	4	3	2	0	2	0
Adam, lf	4	1	1	3	0	0
Waller, lf	5	3	3	1	1	0
McElreath, cf	4	1	2	2	0	0
Francis, 2b	4	1	2	1	0	1
Harha, 1b	4	0	0	5	1	0
Horton, c	3	1	1	11	0	0
Robertson, p	3	0	0	0	0	0
Totals	36	11	12	24	15	2

Katy 100 010 002— 4
Electrics 110 303 30—11

x—Game called in 8th, darkness.

Summary—Two base hits—Schimsher, Horton, McElreath, Waller. Three base hit—Waller. Home run—Waller. Stolen bases—Andru, Wininger, F. Taylor. Sacrifice hits—McMahon, Andru, Horton, McElbeath. Innings pitched—by Robertson 8; Watson 3 2-3; Hall 1 2-3; Schrimsher 1-3. Struck out—by Robertson 8; Watson 1. Bases on balls—off Robertson 2; Watson 4; Stephenson 2; Hall 2; Schrimsher 1. Batsman hit—Robertson. Wild pitches—Stephenson. Winning pitcher—Robertson; losing pitcher—Watson. Umpires—Vought and Shany. Time of game—2:00.

Meyer Captures Race at Altoona

ALTOONA, Pa., Aug. 19. (UP)—Louis Meyer of California, winner of the Indianapolis speedway race, captured the Tenth International 200-Mile Automobile Race today, averaging 117 miles an hour. His time was 1 hour, 42 minutes, 54 seconds.

Bob McDonough, who lost the lead when his car skidded in the dirt at the 103rd lap, was second in 1 hour, 43 minutes, 43 seconds.

BYERS DEFEATS JAMES

James Brother's Creamery baseball team journeyed to Byers Sunday afternoon with only seven men and after picking up two Byers athletes lost a 6 to 1 game to the Byers club.

WESTER LEAGUE

Wichita 9-4; Omaha 3-6.
Denver 6; Oklahoma City 2.
Amarillo 6-5; Des Moines 3-6.
Tulsa 7; Pueblo 4.

NIGHT CLINIC
FOR
Venereal Diseases
Seven Private Waiting and Treatment Rooms
Day Hours 9 a. m. - 5 p. m. Phone 9619
Sunday 6 - 7 p. m. Night Hours 6 p. m. - 8 p. m.
G. H. Hampshire, M.D. 301-7 Waggoner Bldg.

TELEPHONE SERVICE

For your convenience Want Ads are received by telephone from 8 a. m. to 6 p. m. Phone 4391.

Northwest Texas' Greatest Want-Ad Medium

Better Offers · **Bigger Circulation** · **Better Results**

COUNTER SERVICE

The Want Ad Counter, new Times building, corner Seventh and Scott avenue, is open from 8 a. m. to 6 p. m.

Wichita Daily Times
(Evening)
Wichita Falls Record News
(Morning)
Wichita Sunday Times
Largest Circulation in Northwest Texas and Southwestern Oklahoma

CLASSIFIED ADVERTISING RATES AND INFORMATION

24-Hour Service
(Effective April 1, 1928)

Three to six insertions, 2½c a word. Seven insertions or more, 2¼c a word. White space 30c line.

Caps 25c a line. (Count not over four words to line).

Local readers 25c per line.

Minimum charge for first day 60c.

All subsequent insertions of ads containing less than ten words will be charged or paid for at a minimum of ten words per insertion.

All Ads Start in Morning Paper

Combination rates for The Daily Times and Record News.

All classified ads taken to run in both papers, with exception of classified display, which is optional.

(10-Word Minimum)

Minimum charge for first insertion	$0.60
First two insertions, minimum	.90
Three and no more than six insertions, per word	2½c
Seven or more insertions, per word	.2¼
White space, per line	.30
Caps, per line	.25
Local readers, per line	.25

MINIMUM RATES

One time	$0.60
Three times	1.15
Seven times	2.10
One month (31 days) (10 words)	5.10

THESE RATES ARE BASED ON CONSECUTIVE INSERTIONS. IRREGULAR INSERTIONS TAKE ONE-TIME RATE. ABBREVIATIONS, WORDS, INITIALS COUNTED AS FULL WORDS.

WE DO NOT ASSUME RESPONSIBILITY FOR MORE THAN ONE INCORRECT INSERTION OF ADVERTISEMENT. ALL CORRECTIONS IN CLASSIFIED ADVERTISING SHOULD BE MADE IMMEDIATELY.

Outside Texas and Oklahoma

Rates for advertisers outside of Texas and Oklahoma 3c a word per insertion flat; no discounts for subsequent insertions other than usual rules applying.

Orders from out of town advertisers are cash with the order.

Phone Your Classified Ads to

4391

Our courteous ad taker will receive your Classified Ad and help you to word it, then our collector will call the next day. These accounts are "accommodation accounts" for the convenience of our patrons in transacting business over the telephone.

Classified Ad patrons desiring to have ads charged must have a telephone listed in their own name. No book record is made by the publishers on account of the great number of transactions, hence the necessity of collecting promptly.

Correction of errors in Classified Ads must be made before the second insertion. No allowance will be made for more than one incorrect insertion.

Cancellations and adjustments regarding errors should be telephoned to the Classified Ad Department between 8 a. m. and 6 p. m.

Where ads are ordered and paid for no refunds are allowed where ads are cancelled before expiration date.

CLOSING HOURS FOR CLASSIFIED DISPLAY

1 p. m. for Record News day before publication.

11 a. m. for Times day of publication. SUNDAY DEADLINE BOTH PAPERS 1 P. M. SATURDAY.

CLOSING HOURS FOR STRAIGHT CLASSIFIED ADS

Ads accepted for week days until 6 p. m. day before publication and for Sunday's issue until 7 p. m. Saturday night.

NO DISCONTINUANCE ORDERS WILL BE TAKEN AFTER 6 P. M.

THE CLASSIFIED DEPARTMENT IS OPEN ON SUNDAYS

from 4 to 6 p. m. And telephone orders for classified ads to be inserted or to be discontinued will be accepted.

Exceptions: Want ads will be accepted over the telephone for all excepting the following classifications: Situations Wanted and Wanted to Rent. Ads for these classifications are cash with the order and will not be accepted over the telephone.

Ads coming in after closing hours will not appear until next morning's issue, with exception of Lost and Found. Ads coming under this classification will appear under the Too Late to Classify column in the evening edition.

The Times reserves the right to classify all Classified Ads under the appropriate headlines and to revise or to withhold from publication any ads deemed objectionable.

2. PERSONAL

I WILL not be responsible for any debts incurred in my name by anyone other than myself. R. J. Neel. Signed: R. J. Neel.

MRS. R. L. BUDLONG'S hat shop, 708 Tenth, making and remodeling hats. Phone 2-3447.

MADAM VERNA, 702 Austin. Phone for appointment. Phone 3792.

MADAM YOUNG, medium, this week only. 1400 Lamar; phone 2-3317.

4. BEAUTY PARLORS

FRENCH OIL permanent wave, $5. 1404 Collins. Phone 2-4972.

SPECIAL for one month only: Frederic or Frigidene permanent wave, including shampoo and wave set, $5.00. 1504 Eighth. Phone 2-4064.

PERMANENT WAVE $5.00; graduate operator. 1504 Eighth. Phone 2-4064.

SPECIAL FOR short time, Eugene permanent, $7.50. Florence's Beauty Shop, Fifteenth at Holliday; dial 2-4515.

PERMANENT waves, $5. Tina Rose Beauty Shop, 1528 Harrison. Phone 2-1266.

GUARANTEED beautiful permanent $2.50; marcelling. Classique Salon; phone 9284. Inside William Mary hotel. Emma Ruth, formerly with William Mary Beauty parlor.

DURING the month of August and September, permanent wave, $6.50, $8, $10; shampoo and marcel, $1; finger wave, 50c. Oren Deshazor Beauty Shop, Marchman Hotel, phone 2-2264.

5. LOST AND FOUND

STRAYED—From 1629 Pearl, black Shetland pony, one glass eye, white spot on head. Any information, call 9195. R. L. Gwinn.

FOUND—Black Gladstone suitcase between Clarendon and Lelia Lake, containing wearing apparel. R. E. Godfrey, 2203 Brown.

STRAYED—From 1103 Scott avenue, black and white fox terrier dog, bob tail, license No. 243. Reward for return to 1103 Scott. Phone 6343.

6. EDUCATION and INSTRUCTION

INDEPENDENT, happy future is the result of learning beauty culture at Moler's. Beauty specialists make big money. Here is your chance to get into business. Write for catalog. Moler System, 912 Main street, Dallas.

VOCATIONAL and mental analysis, Merton method. Strictly scientific. Used by big business and schools in the East. Phone 2094.

8. FEMALE HELP WANTED

NEWLY finished servants' house for rent, in exchange for laundry; employed couple only. 1414 Eleventh.

WANTED—Neat appearing saleslady. Apply Mr. Carrington. Jerry's Tourist park, today and Monday only.

FOR RENT—Servant's house. Apply 808 Brook street.

MA-VI SCHOOL of Beauty Culture; position guaranteed. For particulars of our six weeks' course call 1817 Ninth. Phone 1698. Free marcels.

MANION Beauty school, special six weeks course, position guaranteed. 1610 Lucile. Phone 2-2864.

10. MALE AND FEMALE HELP WANTED

HOUSE FOR RENT in exchange for laundry and yard work; white people. 1605 Travis.

10. MALE AND FEMALE HELP WANTED

MIDDLE AGED couple, to occupy new two-room furnished garage house; look after two children and help with housework. Apply 1704 Victory street.

12. AGENTS WANTED

HERE ARE SIMPLE FACTS

A tailoring line. All wool goods. Made-to-measure. Sensational low price. Money-back guarantee; $25 sales outfit free. Write at once to Dept. 553, Madison Brothers, 131 South Peoria, Chicago.

EVERY HOME A PROSPECT

Sample pocket size; big profits; a positive repeat; a household necessity with instant appeal; write for our sales plan; Dept X, Deco Products, 5 Columbus Circle, New York.

13. SITUATIONS WANTED, MALE

Advertisements under this heading must be paid for in advance.

WANTED—Place to work before and after school hours, by young man attending Draughon's college. Phone 5656.

GENERAL office man, 10 years experience, desires employment. Local references. Phone 2-4058.

WANTED—To farm grain crop on half; would milk cows on share. Route 3, Box 134.

EXPERIENCED man nurse desires position; references. Inquire 1408 Eighth. Phone 8059.

14. SITUATIONS WANTED, FEMALE

Advertisements under this heading must be paid for in advance.

LAUNDRY WORK, 6c pound, called for and delivered. Phone 6791.

LAUNDRY, 3 dozen 50c; guaranteed work. 606 Travis, in rear. Phone 7961.

LAUNDRY 5c pound. Mangle finish 7c. 711 Austin. Phone 2-1536.

IF IN NEED of a nurse call 3822. Mrs. Wendt.

YOUNG LADY wants work, any kind of office work considered; can use typewriter; good references. Write Box 201 Times.

ROUGH DRY laundry 8c pound, flat work 8c and 6c pound. Men's shirts finished 12c. Family finish 75c dozen. Quilts and blankets 25c. Phone 2-1318.

GIRL ATTENDING Draughon's college wants to help in home for room and board. Phone 5656.

16. ROOM AND BOARD

ONE DOWNSTAIRS room, private entrance; one upstairs room, cool; for two or more gentlemen. Summer rates. 1200 Scott.

NICELY furnished bedroom in private home; gentlemen only. 1801 Britain.

BOARD AND room, newly furnished, $8 per week. 704 Travis.

SOUTH BEDROOM with or without board. Phone 9602.

ROOM AND BOARD, southeast room with board in private home. Telephone 6306.

17. BEDROOMS FOR RENT

IN DESIRABLE location, nicely furnished southeast bedroom, six windows; near car and bus line; garage. 1711 Polk. Phone 9407.

CLEAN, COOL bedroom, close-in, with couple. Phone 8090, or 8628 office.

ROOM AND bath for one or two gentlemen. 1006 Tenth.

KEMP KORT, newly decorated south exposure bedrooms. Phone 5473.

FAIRVIEW HOTEL—Nice cool bedrooms, running water; summer rates. Phone 3443.

EVERY TELEPHONE in Wichita Falls is a branch office of The Daily Times Classified Ads. 4391.

NICE, COOL bedroom, south exposure, outside entrance. 1908 Eighth street.

LARGE SOUTH bedroom, beautiful furniture, garage, 1200 Marshal. Phone 2-2569.

UNDER NEW management, nicely furnished outside bedrooms; men only. 710½ Seventh. Apply Mrs. Bishop, bookkeeper, John L. Jones Furniture Co., 710 Seventh.

COOL, COMFORTABLE furnished bedroom, reasonable; ladies or gentleman. 1300 Tenth.

LOVELY SOUTH bedroom, private entrances, newly furnished, connecting bath and phone. 1916 Ninth.

18. HOUSEKEEPING ROOMS FOR RENT

TWO HOUSEKEEPING rooms on carline and pavement $4 per week. 2320 Kemp. Phone 7444.

ONE NICELY furnished front housekeeping room. 300 Burnett street.

ONE LIGHT HOUSEKEEPING room, 1514 Tenth, and 1511 Eleventh.

THREE UNFURNISHED rooms over garage; modern, newly papered. 1212 Broad.

TWO COOL housekeeping rooms, private entrance, garage, pavement, carline. 2208 Ninth. Phone 9711.

ONE LARGE south light housekeeping room, well furnished, adjoining bath, living room privileges. Apply 2106 Yale.

THREE-ROOM connecting housekeeping apartment, 401½ Travis; private bath. Phone 3686.

TWO FURNISHED rooms and sleeping porch, to couple. 2203 Eighth street. Phone 2-2689.

TWO CONNECTING light housekeeping rooms, sink, hot water, modern. 905 Fourth.

19. APARTMENTS FOR RENT

UNFURNISHED four-room modern duplex apartment, near Junior college. 2115 Brown. Phone 3970.

BEDROOM with kitchenet, garage, private phone. Will be vacant 23rd, $25 per month. Near Alamo school. Phone 2-1530.

FURNISHED apartments to rent. Bills paid. 1512 Eighth street; 9720.

2123 Ave. F, duplex, $35.00.
1609 Broad, duplex, $35.00.
H. G. Helgerson, phone 9573.

ONE-HALF of new eight-room duplex. 1307½ Grace.

FIVE-ROOM furnished apartment for rent. 1511 Fourteenth street.

SMALL HOUSE, modern, clean, in rear; to couple. 409 Lamar.

TWO ROOMS, partially furnished. 2305 Eighth.

TWO FURNISHED rooms, bath; one block from carline. Phone 8811.

GARAGE apartment, on pavement, 1505 Grant street; 2 rooms nicely furnished, lights, water, private bath. Phone 7919.

THREE-ROOM apartment, everything modern. 2114 Buchanan.

UNFURNISHED 4-room duplex apartment, to adults. 1812 Tilden.

FURNISHED apartment, private bath, garage, meters installed; $35. Phone 3632.

FOR RENT—One and 3-room nicely furnished apartments. Call 7845.

TO COUPLE—Cool and nicely furnished apartment, south exposure, built-in features, private bath. Apply 1908 Eighth. Phone 8486.

DESIRABLE brick apartment; southeast bedroom, fireplaces, tile bath, hardwood floors, Frigidaire; porches, awnings; walking distance. 713 Wofford.

BEAUTIFULLY furnished, brick apartment; also duplexes, furnished and unfurnished. 709 Grace. Phone 9218.

DUNMAR COURT—Four and five-room apartments for rent, furnished or unfurnished. Corner Huff and Harrison. Phone E. W. Marriott, 3171.

WESTMORLAND, 1708 Eighth street. Four-room furnished or unfurnished apartments, living rooms and bedrooms have south exposure. Phone 3162 or 5850.

NEW THREE-ROOM furnished apartment, private bath, garage. 3108 Ninth.

FOUR-ROOM apartment, bath, unfurnished, east front, on pavement. 2002½ Jones; $27.50 per month. Call 2-4777.

HALF DUPLEX. 1107 Twelfth, an efficiency apartment. 1203 Burnett.

UNFURNISHED 3-room duplex apartment, connecting bath, convenient to Sam Houston school. 2900 Avenue N; $12.50 month. Phone 3183 days, evenings 9428.

THE M'DOWELL

Furnished apartment, southeast exposure; garage. 1808 Eighth.

FOUR FURNISHED rooms, bath, garage, bills paid; $40. 1307 Fillmore.

ATTRACTIVELY furnished downstairs three-room apartment, with living room. 608 Travis.

19. APARTMENTS FOR RENT

ATTRACTIVELY furnished 4-room apartment, in brick duplex; garage; splendid location. 1814 Eighth. Phone 8250.

HALF OF clean, new 5-room duplex, furnished; one-half block of pavement and bus line. 1514 Twenty-third. Phone 4798.

COMPLETELY furnished 4-room apartment; private bath, garage; near Alamo and Junior college; all bills paid, $39.50. Phone 2-1260.

UNFURNISHED, three rooms and bath, $25. 2202 Brown.

NEAR ROOK and Eighth, lovely large 5-room apartment, east side; garage; adults only, $45 month. Phone 2-4785.

THREE-ROOM furnished apartment; one-half block bus line. Phone 8722. 1516 Twenty-third.

FOR RENT—Furnished duplex apartment, 811 Bluff. Vacant the first. Phone 5337.

ATTRACTIVELY furnished downstairs three-room apartment, living room. 608 Travis.

20. HOUSES FOR RENT

FOR RENT—Several five and six-room houses and three and four-room apartments. All in good state of repairs and well located. Louis A. Robinson, 520 City National. Phone 3041-3804.

2204 TAYLOR, 5 rooms, breakfast room, edgegrain floors, double garage.

SIX-ROOM AND breakfast room, convenient to two good schools, newly decorated. 1516 Fourteenth.

SEVERAL unfurnished duplex houses, modern, good locations. Phone 2-4756; 516 Denver.

THREE-ROOM furnished house and garage; all bills paid. Phone 6773. 1304 Fifteenth.

MODERN four-room furnished cottage, garage, pavement, near Junior College. Phone 4289.

FOR RENT—Three apartments, with garages, 1306 Giddings street, $50. L. H. Franks Realty company. Call 2-2888—4840.

1904 Tilden, 5 room, $40.00.
1407 N. Seventh, 5 room, $20.00.
H. G. Helgerson, phone 9573.

FOUR-ROOM modern house; close in; rent reasonable. Call 8425.

FOR RENT—Three rooms and sleeping porch. 806 Wichita street. Phone 7171. Wichita Laundry.

NEARLY NEW six-room brick furnished house. 1409 Kemp boulevard. Ammans and Jordan.

FURNISHED five-room cottage. 2908 Tenth street. Apply 2910 Tenth.

SIX-ROOM unfurnished brick house, modern, close in, will refinish for permanent tenants; $35. 308 Sixth. Phone 3686.

NEW FIVE-ROOM house, 615 Sunset drive; rent reasonable to permanent renters. See owner, 716 Tenth.

FOR RENT—Two-story brick veneer 6-room house; servant house; double garage; best value in town at $75. Call 2-4306 for showing.

MODERN FIVE-ROOM house, 1513 Keeler. All improvements. $27.50. Call 6578.

TWO-ROOM house for rent, everything furnished. Phone 4021. 307 Travis.

UNFURNISHED 3-room house with bath, modern, clean and good neighborhood. 2415 Avenue B, $25.00. Phone 7600-7447.

WELL FURNISHED 5-room house, two baths, double garage. 907 Bluff.

FURNISHED 7-room house or apartment. Phone 5705.

FIVE-ROOM moderns, 1402 Bell, 2214 Kemp, $30.00; 1402 Sibley, 2604 Avenue M, 2606 Kemp (build garage), 212 Scott, $25.00 each; duplex, modern 3-room furnished apartments, 1423 Twenty-sixth street, $17.50 each; other rooms, apartments, houses. Swanson, phones 3248, 4555, 3479.

FIVE-ROOM bungalow, breakfast room, cabinets, oak floors, double garage, on pavement. 3106 Hollywood Ave. Phone 5414.

FIVE-ROOM, modern house, 1620 Pearl, on pavement, garage; $35. Phone 4101, Monday.

2203 BUCHANAN one-half eight-room duplex, $37.50. 301 N. Austin five-room unfurnished house, $30. Call Frances Oden. 2-1248. 1007 Lamar.

22. BUSINESS PROPERTY FOR RENT OR LEASE

FOR RENT—Warehouse, Fourth and Ohio, 150 by 50, $100 per month; cement floor, space partitioned; part can be sublet; three entrances. Hamilton & Martin, 516 Hamilton building. Telephone 2-1125.

REASONABLE RENT—Space on Wall street, opposite Holt hotel, concrete floor, 20x55. Ideal for small business or wareroom. Call 6535.

FOR RENT—Store building, on pavement, suitable as living quarters. 800 North Lamar. See owner, 716 Tenth.

FILLING station and work shop for lease. Apply J. H. McLain, Knox City, Texas.

26. WANTED TO RENT

WANTED—To rent furnished six or seven room house. Phone 6953. Mrs. M. G. Catter.

WANTED TO RENT—Small nicely furnished house, on pavement. Good location. Phone 2-4184.

28. HOUSEHOLD GOODS

THREE-PIECE living room suite, dinner table, six chairs, rockers, children's beds, gas range, reasonable. 1011 Eleventh street. Phone 4218.

29. FURNITURE FOR SALE

NINE-PIECE dining room suite in good condition, at bargain. 1410 Grant.

GAS RANGE, dresser, library table, refrigerator, double bed, child's bed. Phone 7524. 2000 Lucile.

30. FOR SALE, MISCELLANEOUS

FOR SALE—Seven model 8 Linotype machines fully equipped with motors. These machines are in perfect condition and can be seen set up at Record News plant, Wichita Falls, Texas. For prices write Times Publishing Co., Wichita Falls, Texas.

COMPLETE camping outfit, used 6 weeks, cost $100; all for $30. Apply Jerry's Tourist park. Mr. Carrington.

LINOTYPE MATS FOR SALE

In changing our type body dress from 8 point to 7, we have discarded seven fonts of mats, 8 point No. 2 with bold face No. 1, which are for sale at bargain prices. These fonts will be sorted up with mats in good condition. If in need of a font of mats, this is your opportunity to save money. If interested, write or call on Times Publishing Co., Wichita Falls, Texas.

32. MUSICAL INSTRUMENTS

GOOD PIANO, $85.00; $5.00 down, $6.00 month. J. J. Moore Music Co. Phone 5009. 1113 Monroe.

WANTED to buy, good secondhand piano, will pay cash for bargain. Phone 6262 after 6 o'clock.

42. LIVESTOCK

JERSEY COW for sale. Phone 2-4818. 1424 Twenty-fifth.

43. POULTRY, EGGS AND PET STOCK

C. O. D. DR. SMITH'S accredited chicks. Send no money. Prompt delivery. Prepaid. 100 Leghorns or heavy mixed $8; Rocks, Reds $9; Orpingtons, Wyandottes, $10; mixed, $7. Catalog free. Smith Hatcheries, Box 130, Boonville, Mo.

GERMAN Roller canary Fost singers, beautiful song and colors. Phone 2-1378.

WANTED—Four dozen thoroughbred Buff or White Orpington pullets; March hatch. C. H. Schmitt, Route 6.

REDUCED PRICES—Certified chicks from 300-egg cockerels; bloodtested; per 100, Leghorns $8; Anconas, Rocks, Reds, Orpingtons, Wyandottes $9; assorted $7; from heavy layers; 100 per cent live delivery, prepaid, catalog free. Dixie Poultry Farms, Box 112, Brenham, Texas.

DEEP YELLOW Yorkshire singers, $5 each. Dr. A. E. Solomon's farm on Petrolia road. Phone 2-4528.

FOR SALE—100 single comb White English Leghorns year-old hens, at bargain prices. Must have room for growing stock. Apply to Meridian farm, Henrietta road.

44. DOGS

FOR SALE—German police dog, male, 11 months old, 901 North Broadway.

Offers Fit for a King!

THE Classified Ad offers on these pages are about propositions and products that are EXCELLENT values. Your offer should be on these pages NOW. Do it today.

TWO PAPERS—ONE COST

Wichita Daily Times and Wichita Falls Record News

ALL ADS TAKEN TO RUN IN BOTH PAPERS WITH EXCEPTION OF CLASSIFIED DISPLAY WHICH IS OPTIONAL

PHONE 4391

BEFORE 6 P. M.

"WANT AD HEADQUARTERS"

24-Hour Continuous Classified Service

Try CLASSIFIED

44. DOGS

PEDIGREED male Boston terrier, one year old. Dr. A. E. Solomon's farm on Petrolia road. Phone 2-4528.

TWO MALE police pups for sale. 1433 Sibley avenue.

52. MOVING AND STORAGE

ALBRIGHT Transfer and Storage company. Prompt, courteous service; expert movers, craters, storage, carload distributors; long distance moving a specialty. Phone 4946—5069.

STANFILL TRANSFER. Phone 3864. Crating, local and long distance moving.

54. SPECIAL NOTICES

RAISE, LEVEL and move houses. Jack Humphrey. Residence phone 7665.

56. DRESSMAKING, SEWING AND MILLINERY

ALBITZ SHOP, dressmaking, alterations, hemstitching, 5c; buttonholes, 25c dozen; buttons covered. 706 Tenth. Phone 8974, formerly with Kimberlins.

KIMBERLINS dressmaking department; alterations, hemstitching, 5c. Buttons covered. Phone 9021.

MISS MAUDE McCLESKEY—My summer prices will continue through this month. The Specialty Shop, 720 Tenth. Phone 4025.

57. SERVICES OFFERED

COURTHOUSE SHOE SHOP, 903 Seventh. Phone 3429, for best prices on shoe repairing.

58. PAINTING-PAPERHANGING

ANDERSON, that good painter and paper hanger. Phone 4361.

PAINTING AND paperhanging; prices reasonable. Phone Thomas 2-1687.

60. MATTRESS RENOVATING

MATTRESS RENOVATING; we call for and deliver same day. Bell Mattress Co., Phone 9412.

"INVEST IN REST"

Buy better bedding, mattress renovating a specialty. One-day service, furniture taken in payment. Patton Mattress and Furniture Co., 402 Indiana avenue. Phone 9936.

62. RUG CLEANING

RUGS CLEANED by most scientific and modern way. Best prices; work guaranteed. Phone 3108. Ponds Laundry and Dry Cleaning company.

EXCLUSIVE RUG cleaning department and special rug cleaning machinery. Satisfaction guaranteed. Phone 7171. Wichita Laundry and Dry Cleaning Co.

63. FINANCIAL

REAL ESTATE loans, lowest rate interest decreasing on easy monthly payments. Also attractive investment shares. Southern Savings and Loan Association. Phone 2-3552. 923 Lamar.

LOANS on city property at low rates with liberal privileges. Blain & Co., City National building. Dial 8747.

AUTOMOBILE LOANS, automobiles refinanced; reduce your payments. 808 Lamar.

CITY AND FARM LOANS. Cook Loan & Investment Co., 923 Lamar.

FARM, RANCH loans, 6%. Hendricks. 408 Perkins-Snider. Phone 9092.

NOTES BOUGHT, loans made, terms to suit. Ammann and Jordon. Phone 5480.

68. AUTOMOBILES FOR SALE

1925 FORD COUPE, excellent condition, new duco finish, good tires; a real buy. Call Vinson, 7151 or 8891.

FOR SALE CHEAP—Two duplex buses, one 16, one 19-passenger; suitable for school or truck. Burk-Wichita Stage Line, 817 Ohio street, City.

FOR SALE—1928 Whippett 6 sedan, practically new, easy terms; might use a cheap Ford. Phone 3660.

FOR SALE—Master 6 Buick sedan, runs like new, new rubber; $925, easy payments. Phone 3660.

FOR SALE cheap, 2 second-hand Ford touring cars; both just completely overhauled. Phone 3660.

71. AUTOMOBILES WANTED

WILL BUY 1927 Ford or Chevrolet truck. See Buyer, Cottage 50, Bungalow Tourist Park.

WILL BUY your car. 908 Lamar. Pay cash. Phone 8668 or 2-2748. Mr. West.

74. MOTORCYCLES AND BICYCLES

MOTORCYCLES. New, used, rebuilt, guaranteed. Wichita Cycle Co. 709 Austin. Phone 8232.

80. WELDING

ELECTRIC and acetylene welding. Gunn Welding company. 410 Ohio. Phone 6337.

ELECTRIC and oxy-acetylene welding. Phone 4415. Electric Welding Co. 310 Ohio.

PHONE ME—I WILL BE GLAD TO GIVE OUR SPECIAL RATES ON CLASSIFIED ADS. DIAL 4391.

81. AUTOMOBILE PAINTING

LARGEST, finest, most completely equipped Duco-Dupont refinishing station in Northwest Texas. Wichita Auto Top & Painting Co. P. F. West, Manager. Phone 8686-4111; Lamar at Sixth.

82. HOUSES FOR SALE

FOR SALE—Extra large 7-room home, servant house, double garage, near Alamo school, $7,500. Nice 6-room house, excellent condition, Britton street, $4,500. Extra good buy, five rooms, near Zundelowitz school, $3,000. L. H. Franks Realty Co. Call 2-2888—4840.

WILL SELL my five-room home, 2108 Burnett street, for $250 cash, $900 balance like rent. Phone 8895.

SIX LARGE rooms and breakfast; hardwood floors, mantel and grate, bookcases, French doors, newly papered and painted inside and out; double garage; storeroom, large roomy house; at a bargain price. Terms like rent. Across street from school. Phone owner during business hours, 8046.

HAVE TO TAKE modern little home on trade, no use for it. You can own it like rent, at very cheap price; pavement paid. Phone owner, 8086 between 8 and 5 o'clock.

85. REAL ESTATE EXCHANGE

TRADE my boat, motor and trailer; five speed Caille motor, new trailer and very good boat. What have you? Phone 2-0388.

FOUR HEAVY duty oilfield trucks and trailers, good condition, excellent rubber, trade for good farm, cattle, hogs or anything of value; can be shown any time. Call Wright, 2-0388.

ROOMING HOUSE for sale or trade, 18 rooms, close in on Seventh street, reasonable rent. Call Wright, 2-0388.

86. REAL ESTATE DEALERS

FOR action, call Just Wright Realty Co., 703 Ohio. 2-0388.

88. REAL ESTATE WANTED

WILL TRADE a good Studebaker car for a lot or small house. Phone 7947.

89. FOR SALE OR RENT

FOR SALE OR RENT—Five-room house, on Henrietta Road. Phone 4964.

92. IRRIGATED TRACTS

FOR SALE or trade on terms at a sacrifice, six-room modern house on five-acre tract, well improved; will consider; must sell on account of health, inquire at Junction Service station, Iowa Park road.

4½ UNDER irrigation for sale or trade. Interesting proposition. Phone 2-1212.

101. SUBURBAN TRACTS

FOR SALE or trade, improved five acres, irrigated, on Iowa Park road; would consider light car. Phone 2-4091.

102. LEGAL NOTICES

TO WHOM IT MAY CONCERN

Notice is hereby given that the partnership existing between George O'Leary and John E. Elms, doing business as the Elms Specialty Company, has been terminated, and that the said George O'Leary has sold his interest in said Elms Specialty Company to John E. Elms, who will conduct said business in the same name as Elms Specialty Company and said co-partnership has discontinued to operate as such, and all those interested will take due notice of this.

Dated this the 16th day of August, 1928.

GEORGE O'LEARY,
JNO. E. ELMS.

State of Texas,
County of Wichita.

Before me, the undersigned authority, personally appeared George O'Leary and John E. Elms, known to me to be the persons whose names are subscribed to the foregoing instrument, and each for himself acknowledged to me that he executed the same for the purposes and consideration therein expressed.

Given under my hand and seal of office this the 16th day of August, A. D. 1928.

Sadie I. Carter, Notary Public, Wichita County, Texas.

Classified Display

AUTOMOBILES FOR SALE

Packard seven-passenger Sedan	$1150
Chrysler "70" Coupe	$1150
1928 Marmon Sedan	$950
Cadillac "63" Sedan	$950
Chrysler "70" Roadster	$750
1926 Buick Roadster	$550

WEAVER MOTOR CO.
Eighth and Austin Streets
Phone 2-0377

AUTOMOBILES FOR SALE · AUTOMOBILES FOR SALE

USED CARS AT A BARGAIN

CHRYSLER

1924 Ford Roadster	$20
1924 Ford Roadster	$25
1924 Ford Coupe	$45
1924 Ford Coupe	$95
1925 Ford Touring	$95
1926 Ford Touring	$145
Studebaker Sedan	$150
Hupmobile Roadster	$125
Dodge Commercial Truck	$200
Chrysler Coupe, tool body	$375
1925 Studebaker Sedan	$425
1926 Hudson Coach	$440
1927 Essex Sedan	$445
1926 Buick Master Roadster	$485
1926 Nash Advanced Roadster	$570
1927 Paige Sedan	$625

Our Used Car Lot Is Located at 807 Lamar St.
Phone 2-1684
OPEN EVENINGS UNTIL 8
DAVIDSON-HAMILTON COMPANY

REPORT PANS LAX JUDGES

Jurists Fall Before Temptations, Claim

CHICAGO, Aug. 17. (US)—Political privileges, systems and patronage are scored in a report to the Illinois association for criminal justice compiled by Raymond Moley, professor of public law at Columbia university as being responsible for laxness and incompetence of Chicago's criminal courts.

In his report, Mr. Moley stated that there was a lamentable laxness in the preparation of cases and evidence for presentation to criminal juries. This neglect and half-hearted co-operation on the part of court attaches rendered the courts incapable of coping with the wave of crime now sweeping the United States and its principle cities.

"In spite of the general breakdown of the administration of criminal justice in the courts of Chicago," Professor Moley stated that "the municipal court has probably survived with less discredit than most other law enforcement agencies of the city."

This is due, Moley pointed out, to the high standards and vigilant watchfulness of the present chief justice, Harry Olson.

Mr. Moley's report extends to severely criticise the assistant state's attorney's office, city prosecutors, court clerks and lesser court attaches for general neglect.

In his general criticism of court activities, Moley has divided the judges into two groups, one including those who were elected before 1917 and the other including those who took office after that date. In his opinion of the situation he says:

"In courage, integrity and independence, the old judges rate twice as favorably. We can thus nearly venture to say that the judges we have secured since 1917 lack the ability and force of those before them."

In his conclusions Professor Moley finds "politics the ultimate problem" and makes the vigorous assertion:

"As matters political now stand, a judge must yield to influences of a very dangerous if not improper character or risk his official position. Some are able to keep their self respect and because of their extraordinary strength with the voters keep their jobs. Others refuse to yield and find themselves thrust from office.

"Others, not strong enough to stand political pressure, and not courageous enough to stand the consequences of loss of official position, yield unwillingly.

"A still larger group, growing every year do not desire to maintain high standards. The members of this group are a part of the machine. To an increasing extent the municipal court is coming to harbor, not only judges who take orders from political organizations, but judges who are a part of the organizations themselves."

Boy Scout Encampment Held Near Silverton

SILVERTON, Texas, Aug. 19.—The Boy Scout encampment was held near Silverton in Briscoe county this week for the Central Plains Council. The towns represented were: Silverton, Quitaque, Lockney, Floydada, Abernathy, Dimmitt. There were approximately 75 boys in attendance. Many valuable lessons and tests were conducted by the Scout Executive Roberts of Plainview.

The camp site is located on the Tule Canyon, and affords an ideal outing ground. A running stream through the site and large swimming holes at the upper and lower falls make it an excellent bathing resort. Local men who assisted the Silverton troop were Judge C. D. Wright and W. M. Courley, assistant scoutmaster.

Another Titled Romance In England Fails

LONDON, Aug. 19. (UP) — The third English romance to be punctured within a month was revealed today when Viscount Adare, son and heir of the Earl of Dunraven announced that he would no longer be responsible for the debts of his wife, formerly Miss Helen Swire. Lord Ashley made a similar announcement about a month ago. Lord and Lady Inverclyde have litigation pending in the Scottish courts.

Sailors, Soldiers, Men of Leisure Join Byrd Purely for Sake of Adventure

By CORINNE RICH

NEW YORK, Aug. 19. (US)—The spirit of adventure in the hearts of men is as much alive today as when Columbus sailed west to discover the new world.

The same great urge that impelled the Vikings to wander far from their native land, the thing that brought the early Spanish and English and French explorers to the unknown western continent animates men of the 20th century.

Men are ever restless, say the psychologists, and in the depths of their souls long to throw over the traces of the complicated and sometimes effete social scheme under which they live. They would a-pioneering go.

Occasionally they do. Amundsen, Nobile, Lindbergh, Byrd—all great and glorious adventurers at heart.

Witness the present Byrd expedition to the antartic, preparations for which are nearing completion.

Two Year Isolation

When the steamer City of New York leaves this harbor this week, it will take away the first contingent of a company of 70 men, all ready and willing to give up this thing we call civilization for a two-year isolation in the vast ice-bound unexplored regions at the South Pole.

Why do they go? Why forsake family, friends, the ease of life back home for the uncertainties and sure discomforts of this expedition?

Adventure, for the most part.

Adventure goes into the make-up of Commander Byrd's own object. Adventure plays its irrisistible part where the other men are concerned.

A perusal of the party's personnel shows that the men can be roughly classified as follows, according to their ultimate obpect in going: Scientists looking on this piece of business as a part of their normal work, reaching into the unknown; those interested in the adventure of aviation; and old-time sailors and pure adventurers going for the fun of the thing.

Mostly Military Men

Two-third of the men have seen some form of military service, gotten a taste of its excitement. Six or seven are retired navy men well into the middle reaches of life but still hankering for a smell of the sea.

A dozen or so are Danes and Swedes, whose hereditary taste for exploration does not let them rest. These are young men, many of them with experience on whaling boats in the far north, and some graduatted from the school of Byrd's North Pole flight.

The old seamen and soldiers cannot settle to hum-drum town life. The Scandinavians must have adventure, the scientists are working toward a goal, and all of them, assembled from every quarters of the globe, look on Commander Byrd as the rising sun.

Many College Men

Many of the men are college graduates, wealthy, leisurely, long for some way to occupy their time. But these of course have some special qualifications to fit them for a place in the party.

Take that extraordinary person, Bernt Balchen, for instance. He is a university man, still very young, and has a string of adventurous exploits to his credit of which any man would be proud. A member of mapping and surveying parties in the far north; with Byrd at the North Pole; a member of the Amundsen and Nobile dirigible flight; with the rescuers of the German aviators at Greenly island—he can't get enough.

Then, again there is young Joseph de Ganahl, Mexican born, educated at Yale and Harvard, living at Bronxville, a fashionable New York residential town. He has had considerable training in naval aviation and has shipped with the Byrd expedition as mate on one of the ships.

Rich Bostonian

Howard Evans Goodale of Boston is another rich young chap who wants adventure. He, too, is a Harvard man and has been adventuring before. For a long time he was with Dr. W. T. Grenfell in Labrador and knows all there is to know about dogs. So he goes with Byrd as dog team driver.

So it is on down the list, men who cannot get enough of carving out the unknown places for the habitation of men.

Synthetic Gems Seem Genuine

CHICAGO, Aug. 19. (US)—Synthetic gems and their manufacture was a subject before the American Chemical association in general session here. However, those who attended to get the "low down" on how to make diamonds went away disappointed.

But as for rubies, sapphires and the like, listen to Mr. Frank B. Wade, head of the chemistry department of Shortridge high school of Indianapolis:

"People," he said, "wonder if the synthetic stones are really good as natural ones, or if they are just like them. They are indeed as much like the natural ones as cane sugar is like beet sugar. If both were free from certain impurities they would be identical. When the synthetic and natural stones are examined by x-ray they are found to be almost identical."

Penney Store To Be Built at Plainview

PLAINVIEW, Texas, Aug. 19.—A contract has been made between Albert G. Hinn of Plainview and the J. C. Penney company of New York City for the erection of a brick business building of standard construction on the corner of Broadway and Eighth streets for the occupancy of the Penney store for a period of 15 years.

The building to be occupied by the Penney company is to be one story, 45x125 feet, and will be built to meet the requirements of the lessee, having a 17 foot ceiling and balcony.

Carpenter Suicides After Fraud Is Revealed

BIRMINGHAM, Ala., Aug. 19. (UP)—J. A. Robertson, foreman of the Jefferson county carpenters, committed suicide by shooting himself today less than 24 hours after his name had been mentioned in connection with forging names to the county payroll. He left a note saying: "Don't shed a tear as I don't deserve it."

PROFESSIONAL DIRECTORY

Accountants

SMITH, ALLRED & LAMBERT
Certified Public Accountants
340-343 Harvey-Snider Building
Phone 4212. Wichita Falls, Texas

L. B. CAHILL & CO.
Certified Public Accountants (Okla)
Valuation Engineers
Lyle R. Sproles, C. P. A., Mgr.
253-4 Harvey-Snider Bldg. Phone 4804

Architects

C. J. Pate · Jesse G. Thompson
PATE & THOMPSON
Architects
1005-1006 City National Bank Bldg.
Phone 5905

Attorneys

BULLINGTON, BOONE, HUMPHREY & KING, Lawyers
Ninth Floor City National Bank Bldg.
Phones 4361-4362

CARRIGAN, BRITAIN, MORGAN & KING
Lawyers
804-14 Hamilton Bldg.
Phone 3130 L. D. 33

C. C. McDonald · Geo. W. Anderson
McDONALD & ANDERSON
Suite 209 Hamilton Bldg. Phone 9974

JAMES V. ALLRED
Lawyer
1000 City National Bank Bldg.
Phone 2-1573

Wm. N. Bonner · Jouette M. Bonner
George Wm. Fryer
BONNER, BONNER & FRYER
Eleventh Floor City National Bank Bldg.
Phone 7121-7122

H. CLAY McBRIDE, Attorney
301 Hamilton Bldg. Phone 7904
Specializing in Workmen's Compensation and Personal Injury Cases

BILL DAVENPORT
Lawyer
1011 City National Bank Phone 2-2074

ROY J. DANIEL
Lawyer
1703 Lucile
Phones 6072-6561

Blue Printing

WICHITA FALLS BLUE PRINT CO.
Blue Prints, White Prints, Negatives and Photostat Prints
Phone 9673 710½ Seventh Street

Chiropractors

H. E. HENDRICKS, D. C.
X-Ray Laboratory. Phone 8414 for appointment. 1308 Tenth Street.

F. L. MYERS, D. C. · T. H. MYERS, D. C.
Myers Chiropractic Service for Better Health. Also X-Ray Service
812-14 Staley Bldg Phone 6298

F. A. BLACK, D. C.
Palmer Graduate
Phone 6549. 808-14 Staley Bldg.
X-Ray Analysis of Spine if Desired

CHIROPODISTS

DR. HORACE H. FURMAN
Licensed Chiropodist—Practice limited to Diseases and Deformities of the feet
810 Scott. Manitou Bath House. Ph. 2-1333

Dentists

DR. C. E. BAILEY
Dentist
Suite 222 Hamilton Building
Phone 3858

Federal Tax Service

PARFET & MARTLEW
Specialists in Federal Tax Matters
Audits and Systems
Suite 220-24 Waggoner Bldg.

Optometrists

GEO. W. L. SPENCER, O. D.
Optometrist
Phone 5045. 705 Ohio Ave.

Osteopathic Physicians

DRS. PETERSON & KROHN
Osteopathic Physicians
Suite 3 and 5 Kemp Kort
Phone 5664

Physicians and Surgeons

DR. O. W. WILSON
Eye, Ear, Nose and Throat
502-4 Staley Bldg.
Phone: Office 4172; Res. Phone 9060.

JOE A. SEAY, M. D.
Rectal and Colon Diseases
Hours, 9:00 to 3:00
Phone: Office 4054; Residence 3318.
224 Staley Bldg.

DR. G. H. HAMPSHIRE
301-7 Waggoner Bldg.
Practice Limited to Treatment of Skin and Venereal Diseases
Office Hours: 9-12 and 2-5:30
For Appointment Phone 9619

DR. O. T. KIMBROUGH
Urology
417 Hamilton Bldg.
Office Phone 7501 Residence Phone 1828

JOHN H. FLETCHER, M. D.
Surgery and Diseases of Women
318-20 Waggoner Bldg. Phones: Office, 9478; Residence, 9192.

WICHITA FALLS CLINIC HOSPITAL

Clinic-Hospital Phone		2-1183
Dr. Everett Jones	Res. Tel.	9038
Dr. G. B. Lee	"	5830
Dr. O. B. Kiel	"	5339
Dr. J. C. A. Guest	"	5214
Dr. W. L. Parker	"	3888
Dr. J. B. Nall	"	5456
Dr. A. F. Leach	"	7344
Dr. R. B. Wolford	"	4860
Dr. C. A. Wilcox	"	8371
Dr. W. B. Whiting	"	9380
Dr. J. E. Kanatser	"	2-1411
Dr. P. B. Stokes	"	2-1527
Dr. E. A. Johnson	"	2-1183

WILLIAM ROSENBLATT, M. D.
Internal Medicine, Diagnosis, Treatment
405 Hamilton Bldg.
Phones: Office 2-4442; Res. 2-1808

H. S. BREVORT, M. D.
Practice Limited to Chronic and Rectal Diseases
727½ Indiana Ave.

THE NORTHWEST TEXAS CLINIC
306-311 Hamilton Bldg.
Office Phone 7151
Dr. L. Mackechney, Obstetrics and Gynecology. Phone 5462.
Dr. J. A. Heyman, Surgery. Phone 3387.
Dr. Bailey R. Collins, Diagnosis and Pediatrics. Phone 7648.
Dr. Walter B. Adams, Eye, Ear, Nose and Throat. Phone 2-4473.
Jerry Vinson, Business Manager. Phone 8591.

E. B. BAILEY
Physician and Surgeon
Serotherapy
Office: 310 Staley Bldg. Phone 3808

DR. A. T. VICK
Diseases of Women and Venereal Diseases a Specialty
624 Ohio Avenue Wichita Falls, Texas

Veterinary Surgeons

Dr. Lacey's Veterinary Hospital and Boarding Kennel
Phone 4804 Residence Henrietta Road
Dogs Clipped, Bathed, Vaccinated and Cows Tested
Drs. L. L. Lacey and G. M. Gardner, Vets.

'UNITY WITHOUT UNIFORMITY' FOR CHURCH, DR. BURTON'S PLEA

THIRD UNION SERVICE HELD

Waco Pastor Pleads For United Church

"Through sectarian divisions and denomination rivalaries, our finer emotions, our religious enthusiasms and spiritual impulses have been dulled to the point that sectarianism has been defined as loyalty to Christ," declared Dr. William Clyde Burton, pastor of the Central Presbyterian church of Waco in delivering the third of a series of union services at Bellevue park Sunday night.

Dr. Burton's subject was "A United Church and Its Program," and he pleaded for the church to present a united front.

His sermon in full follows:

There was a time, when if the business man were asked 'what is the most constructive force in our national and world life,' he would have replied that business is that most constructive force. There was a time when those in the scientific world honestly believed that science was the most constructive force, and there was a time when statesmen thought that statesmanship could cure all the ill of human society. But that time is past and now men and women in the world of business, in the realm of science, and in the field of jurisprudence, are declaring that the most essential and constructive force in civilization for the past 2,000 years has been the Christian church.

The head of a billion dollar industry said to the graduating class of a great university a year ago, "During the last decade the world's structure has been threatened, assaulted, damaged to its very foundations, but we must learn that the only assurance of safety for our future is to be found in the church." Roger Babson, whose knowledge of the commercial and industrial life of America, would warrant his saying it, declared that what America needs today is not more steamships, railroads, factories, but more religion." It was our late President Wilson, who declared that America cannot be reconstructed materially until she is first redeemed spiritually." The time is past when the conscientious scientist disregards religion. Take the case of Charles Darwin who made a visit to the South Sea Islands. When he returned to England, he made this statement concerning the barbarians: "The people are in a more miserable state of barbarism than I ever expected to find human beings, it is impossible to civilize them." But the church took religion, and when Darwin visited the islands six years later he wrote this letter to the London Missionary society: "I shall feel proud if your committee shall see fit to elect me to membership of your society, I am enclosing 25 pounds to assist in the work. It shames me that I ever prophesied failure."

And so I could go on quoting big business men, scientific thinkers, and political leaders as to the power and primacy of the church, but time forbids.

Poorly Organized

However, at this juncture, I do want to lay down this premise, namely, that in spite of its poential power, that of all the institutions functioning in the life of the world today, the Christian church from the standpoint of efficiency and effectiveness, is the most poorly organized and in the face of its gigantic responsibility, is the most incompetent force we have.

In describing the church as poorly organized and an incompetent force, I do not mean to discount one iota, the marvelous achievement of the church in the past. Indeed I am happy to declare to you that there has been no other one thing or combination of things, that has beeh to humankind and sivilization what the church has. Nevertheless when we consider it in the light of its potential strength and in the light of its grave responsibilities, there are certain facts that we cannot overlook, and the fact of greatest hinderance to the church today is denominationalism, and the spirit of rivalry that too often prevails.

Why is it that all the arguments of economy, efficiency and solidarity that apply to business success are not equally applicable to the success of the church? According to figures gathered by the Federal Council of Churches of Christ in America, there are more than 200 denominations operating under the name of Christian in America alone. (More than 500 in the world.)

The situation then bluntly put is one of non-cooperation and division, a situation of creed rather than of Christ.

New Awakening

And so we find ourselves working sects, often I fear to promote an ism, rather than being a unified harmonious cooperative whole, laboring to advance the Kingdom of Christ, or the Kingdom of Right Living. For the past century and a half, we have been busy in building up our denominations, and today we are waking to the truth spoken by the Master, "he that saveth his life shall lose it, but he that loseth his life for my sake shall surely find it."

Physically speaking, we have wasted our mineral wealth, we have allowed our forests to be destroyed, the mighty forces of our leaping streams have passed unused to the sea—but worst of all we have been wasteful with our spiritual forces. Through sectarian divisions and denomination rivalries, our finer emotions, our religious enthusiasms and spiritual impulses have been dulled to the point that sectarism has been defined as loyalty to Christ. Instead of the church laying aside its petty difference in doctrine and creed to present a solid front against the thoroughly organized forces of evil, we have been disunitad and often impotent in the face of their challenge.

In Waco six of the leading churches of the city are within two blocks of each other, and rather than all of us singing unitedly, "Onward Christian Soldiers," the Methodists sing, "Will There Be Any Stars in My Crown," the Baptists lift their voices in "No Not One," and we Presbyterians joyously answer, "O That Will Be Glory for Me." And the Christians absolutely certain of themselves praise God with, "Blessed Assurance, Jesus is Mine."

Now while this condition does exist in the church life—not so bad as it was a few years ago by any means—what is the condition in the world? The social order is becoming more complex, and needs a commanding and effective gospel. New foes are arising on every hand, and they are united—there's federated vice, federated liquor interests, federated corruption in politics, all waiting for a voice that can speak with power and influence.

Make the situation local for example. Go to commercialized vice and say, "You must quit your wickedness, we are going to make the laws tighter." "Alright" they reply, "we can find a way to evade your laws." Say to them, "we are going to make the courts stronger in enforcing the law." They reply, "Our money is just as good as yours and there's more of it." But suppose you go to federated vice and say, "the church people of Wichita Falls, have solidly united in a campaign to clean up the city—commercialized vice and organized iniquity must go." Then something will happen.

The Immigrant's Case

Consider the ineffectiveness of the divided church in relation to the immigrant. He comes to our country and assimilates everything but our religion. He learns the language easily because there is only one to be learned. He finds a united democracy and soon becomes a part of that. He finds a unity of ideal in the public school and becomes a part of that. But religiously speaking, we meet him with a Methodist Paul, a Baptist Apollos and a Presbyterian Cephas, instead of a united brotherhood in Christ, with the result that he becomes a victim for every inferior impulse that flesh is heir to.

Ah, my friends, what the church needs today is unity without uniformity; diversity without divisiveness; comprehension without competition; intensive cultivation rather than extensive emotionalism. The centrifugal force of division has too long thrown us away from Christ the center. What we need to grasp is the centripetal force of love to pull us back to Christ the center.

Now with this greater and united church in mind, may I suggest to you some of the characteristics of the modern church that would accomplish the mission whereunto God has sent it? First it must be practical and educational.

In contrast with the old mystical and more modern theoretical ideas about our religion, we are coming to realize the practical or workable side of our faith. The outstanding distinction between the Old and New Testaments is thé difference between prophesy and practicability. In a small Ohio town, a Presbyterian elder was arrested and tried for selling impure milk. Of this offense the church said nothing. But when in the course of the trial the old man swore, his brother elders became enraged, and took action against him. For what? Not for selling impure milk to innocent families and babies,—but because he swore, I can imagine Christ reproving that board of elders with these words, "Ye tithe mint and attend to your ceremonies, but the weightier matters of the law, such as mercy, honesty, and faithfulness, —you leave undone.

Must Be Educational

The Christian church today must be educational. It is interesting to peruse history of civilization in the light of its progress as it h as applied the Christian ideals. A concrete example is that of human slavery. It was not prohibited in th eOld Testament indeed there were codes made specifically for the treatment of slaves. Human slavery was not abrogated in the new dispensation, for when Paul dealt with a run-a-way slave, he expressed not one word of dissatisfaction with the system. And yet at the present the whole civilized world recognizes the ehtical wrongfulness of slavery as well as the economic inefficiency of the system. And the transformation has been wrought, not by ecclesiastical, but by vital and practicable christinity. And the struggle against human bondage has not been led by the Budhists or the Mohammdans, nor by modern denomiationalists, but by earnest Christ-like men,—Wilberforce of England, and Lincoln of our own country, whose hearts were aflame with the ideal of the sancity and equality of men.

The Christian church must be practical and education.

But a second characteristic of the modern church is this, if we are to consumate the answer to Christ's prayer when he said, "Thy Kingdom come, thy will be done," the church must be evangelistic missionary. What do I mean by this? I mean that the chief purpose of the church, city or rural, is not to increase its membership numerically, but to multply the Kingdom of Right Living in the world. We do not need denominational heaven-seekers; we do need Christ-like heaven makers. The church must evangelize, not denominationalize.

The times of most significant progress in the Christian era have been the times when the church laid aside petty and secondary things, such as creed, ritual, hair-splitting theologies, universal responsibility and a gospel of divine service to humanity. The generalissimo of the Christian forces said to his lieutenants, "Go into every country and enlist soldiers for this conquest of humanity." And today this great army of evangelists and missionaries, cultivating the soil, healing the sick, and preaching,—all in the name and for the sake of Him who said, "I came not to be ministered unto but to minister."

One of the most significant works being done by the church today is that of the National Home Missions council. The council coordinates the work of 41 boards and 27 denominations, and I dare the assertion that their last annual conference constituted one of the most important assemblages of ecclesiastical power and churchmanship in the history of American.

This final suggestion as to the characteristics of the modern church,—it must be national and international in its thought and work. The church of today cannot afford to emphasize the ancient idea of a limited influence. It must teach that the individual, the family, the social group, the state and the nation, are all alike responsible.

The Church Internationally

But to be concrete, what can the church do, internationally. Perhaps the greatest international problems of the day is the prevention of war. General Tasker H. Bliss makes this astounding declaration to the churches:

"If the churches cannot agree upon it, then it cannot be done until the good God puts into them the proper spirit of their religion. The responsibility is entirely from professing christians, and if another war like the one just past should come, they will be responsible for every drop of blood spilled and every dollar thus wastefully expended."

Here then is a relatively new responsibility for the church, and there are many others. The consumations so devoutly to be wished have not been realized in many instances, but the spiritual ideal has been definitely conceived through a long and painful process of divine discipline and progress.

And so my friends, the church, which includes all people in Christ, united in heart and in purpose, if it is to accomplish its unique and essential mission in the world, must be in its workings.

Practical and educational.
Evangelistic and missionary.
National and internationl.

And this final word: The church is no beggar at your door asking for the alms of charitably inclined public opinion.

The church is no ragged sentimentalist, picking a harp and begging for your measly pennies,—the church is not an uncredentialed transient pleading for recognition. The church is the institution of the Lord Jesus Christ, whose purpose on earth is to elevate and redeem mankind, and that man who is disloyal is worse than the slacker who dodges the draft, and the member who fails to witness for his God; one was a traitor to his government, the other betrays his Christ.

The one institution furnishing a cure for a sick and fevered world; the institution worthy of the greatest possible loyaly and service is the church and Jesus Christ." "I beseech you therefore, by the mercies of God, to present yourselves as living sacrifices, which is nothing more than your reasonable gifts unto God."

Dr. Burton Links Religion and Life

◆ ◆ ◆

Friends Call Waco, Texas, Pastor Genuine

"Liberal enough to be your companion and consecrated enough to be your pastor," that is the sentiment expressed by a member of his congregation and felt by the entire pastorate whom this pastor counts among his friends.

And when the doctor of divinity degree was conferred upon him by his alma mater, Trinity university, it did not change things at all for he is still "Bill" to his friends and is still building up the church. He is young, modern, up-to-date and "Bill" wherever he is—in the plupit, the street and in the business world.

He has the facility of linking religion and the church with everyday life, in short he is real and genuine, say his friends.

This is William Clyde Burton, D. D. who came from the Central Presbyterian church in Waco to deliver the third of the series of union services at Bellevue park, Sunday evening, under the auspices of the Wichita Falls Ministerial alliance.

Daniel Talks On Trial of Christ

"The Trial of Christ Before Pontius Pilate" was the subject of an address by Roy D. Daniel, local attorney, at the Sibley-Taylor Methodist church at the 11 o'clock service Sunday morning. Mr. Daniel spoke in the absence of Rev. Ben Bell, pastor.

"In the trial of Christ before Pilate the charge brought against Him by the Jewish chief priest was that Christ claimed to be king of the Jews and the founder of a kingdom in conflict with the power of Rome," Mr. Daniel said.

"The charge was false, the witnesses were perjuerers and the prosecutor, Caiaphas, had been the head of the Sandhedrin which indicated our Savior. Pilate privately examined Christ, and finding that Christ's kingdom was one of the spirit eternal in the heavens and not in conflict with Rome, he told the people he found no fault in Him.

"Three times Pilate told the mob he found no fault in Christ, but at last he yielded to their bloodthirsty demands and turned Him over to His enemies that they might crucify Him.

"By suffering crucifixion Christ fulfilled His mission in the world and thereby made possible the world's redemtion from sin, and reconciled us all to the Heavenly Father.

"Pilate," Mr. Daniel concluded, "found no fault in Jesus, nor can you."

Musician's Federation To Present Program

The Wichita Falls chapter of the American Federation of Musicians, No. 549, will give its first free, public concert Tuesday night in Bellevue park, it was anounced Sunday by C. C. Bunnenberg, superintendent of parks.

The band, which numbers among its members the best known players in Northwest Texas, is under the direction of Leo Underwood.

Solos and other special numbers will be presented to add interest to the program.

Suits Cleaned and Pressed.....$1.00
Pants Cleaned and Pressed......50c
Hats Cleaned and Blocked......$1.00
Special—10 Ties cleaned and pressed $1.00

We Call for and Deliver in Any Part of the City

PALACE DRY CLEANERS

Phone 2-1517 804 Seventh St.

"A Hot Summer Has Been Made Bearable

with this refreshing, delicious combination — Frozen Nectar."—Mrs. J. W. Ginsburg, 2102 Jones Street.

You, Too, Will Like

Colvert's

FROZEN NECTAR ICE CREAM BRICK

"A Food for the Gods"

Clothes That Make the Man Often Ruin the Woman

MADGE BELLAMY
in
"THE PLAY GIRL"

WATCH FOR
CHINA NIGHT
Starts Aug. 27

Now Playing
OLYMPIC

COOLED BY WASHED AIR
MAJESTIC
NOW PLAYING

Feature at
1:45, 3:45, 5:45,
7:45, 9:45

RAMON NOVARRO
—in—
"FORBIDDEN HOURS"
with
RENEE ADOREE
NEWS—TOPICS—FABLES

GARDEN
TOM MIX in
"HORSEMEN OF THE PLAINS"
Comedy:
"AFTER THE SQUALL IS OVER"

MISSION
3 Days—Starts Today—3 Days
HAIL, HAIL, the Gang's All Here
"Legionaires in Paris"
Side splitting spree of two pals in Paree!
AL COOKE—KIT GUARD
Coming—Coming
BIG COUNTRY STORE

COOLED BY WASHED AIR
STRAND
LAST DAY
TO SEE AND HEAR
"STATE STREET SADIE"
A Talking Picture
WITH
CONRAD NAGEL
MYRNA LOY
Also
VITAPHONE PRESENTATIONS

Return Showing
TUES. - WED. - THURS
VITAPHONE'S GREATEST STAR
See and Hear
America's Foremost Entertainer
Singing His Famous Songs
AL JOLSON
in
THE JAZZ SINGER
with
MAY McAVOY

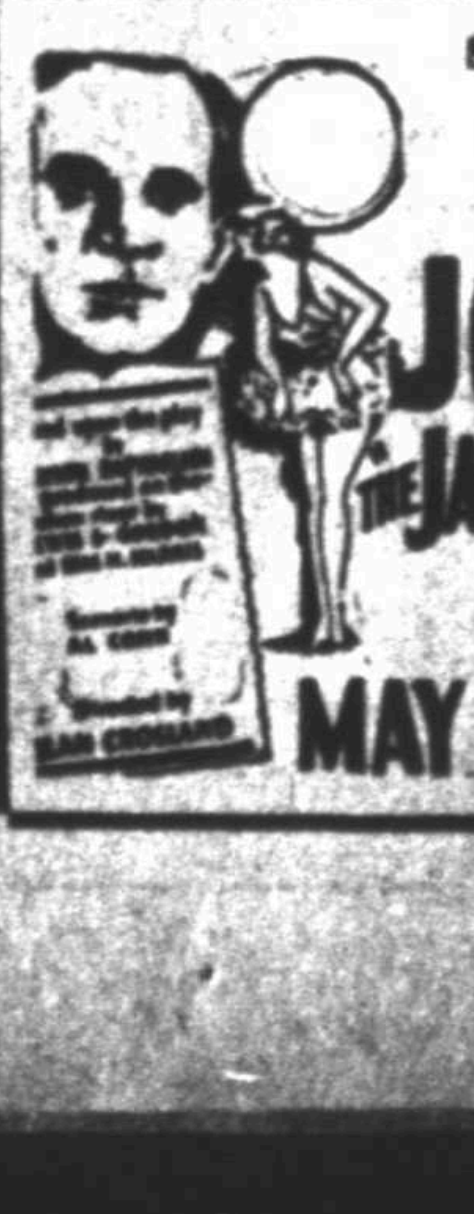

'That's My Weakness Now'

By HELEN KANE, Comedienne
New Victor Artist

SPECIAL RELEASE
VICTOR RECORD No. 21557 — 75c

We Deliver

Nunn Electric Co.

Phone 8118 917 Scott

FARMERS---BUSINESS MEN
Do You Know Where Your Money Goes?
Send the Coupon for a FREE Budget Book

GROCERIES . . . Rent . . . Clothing . . . Schooling . . . Household Expenses . . . Gasoline . . . A new automobile or tractor . . . Isn't it bewildering the way money goes? And it is twice as hard to save money when your income is spent without any plan.

But you can plan your expenditures and analyze them properly if you keep a Budget Book. The Texas Life Insurance Companies are interested in seeing Texas people save money, and have published a Budget Book to help you. It's yours for the asking, FREE.

Two Editions Cover Every Individual Requirement

A farmer's income is different from a city-dweller's — so there are two of these FREE Budget Books — one edition for people who live on farms, and another for city people.

The farmer's edition is made up to cover his peculiar needs, and with a minimum number of entries will quickly show where he can cut down expense and save more money.

The business man's edition is made up according to the most approved home budget plans, recommended by leading economic and investment authorities. Every home should have one. Remember this Budget Book is FREE. Just send the coupon to any one of the companies listed below.

Why Life Insurance is Saving---Not Spending

Because, when you buy a policy of life insurance, you pay the first installment on an estate, either for your beneficiary or for yourself in old age. And, unlike all other installment buying, your payments on this estate are immediately completed by a life insurance company if you die.

FREE

Record of Expenditures and BUDGET
Presented By
INSURANCE COMPANY

A 32-page book with simple forms for you to fill in. At the end of each month you can see where you spent too much money, and plan accordingly in the future. This will not only enable you to have more money for the things you've wanted, but will help you to increase your savings. It's FREE.

TEXAS LIFE INSURANCE COMPANIES
An Association of Legal Reserve Life Insurance Companies of Texas Sponsoring This Series of Advertisements

Companies Co-operating in this Campaign

American Provident Life Insurance Co.	Houston
Amicable Life Insurance Co.	Waco
Great National Life Insurance Co.	Dallas
Harvester Life Insurance Co.	Dallas
Nat'l Security Life Insurance Co.	Wichita Falls
San Jacinto Life Insurance Co.	Beaumont
Seaboard Life Insurance Co.	Houston

Company (one list)____________
Address____________
Please send me your FREE Budget Book.
____ I am a city dweller.
____ I live on the farm.
Name____________
Street____________
City____________ State____________

Companies Co-operating in this Campaign

Southern Union Life Insurance Co.	Fort Worth
Southland Life Insurance Co.	Dallas
Texas Life Insurance Co.	Waco
United Fidelity Life Insurance Co.	Dallas
Alamo Life Insurance Co.	San Antonio
American Life Insurance Co.	Dallas

WHAT TEXAS BUILDS — BUILDS TEXAS