Microfilm Center, Inc.
P.O. Box 45435
Dallas, Tx. 75227

FRIDAY

THE SNYDER DAILY NEWS

VOL. 22 NO. 210 SNYDER, TEXAS (79549) FRIDAY, DEC. 31, 1971 8 PAGES 10c

US Bombs Laos Routes

The SDN Column

If you were not up to date on basketball, you were out of the conversation Thursday around the coffee houses in Snyder.

The victory of the resident Tigers over Abilene High School's Eagles in the Hardin-Simmons Cowboy Club Tournament on Wednesday evening undoubtedly raised a few eyebrows over the region, although it certainly was not a shock to local fans who have kept up with the Tigers in early season activity.

The tournament title was absorbed with relish by local fans, although some were puzzled over the individual awards. How does a champion merit only one in the elite group while the third place team gets two?

★ ★ ★

The same uncertainty exists here as elsewhere in the state concerning the school financing issue which has been thrust into the limelight by a federal court decision in San Antonio.

Nearly everybody even remotely connected with public education had been expecting some new regulations concerning school financing, but few expected it so soon. Speculation has flourished. Spokesmen for some of the wealthier counties have been quoted as expressing hope that it will reduce demands on their taxpayers. Subsequent speculation indicates that the opposite may be true. The wealthier counties and districts may be called upon to bear an even greater burden—not merely to maintain their own schools, but to support those in other counties as well. Obviously, the court decision is aimed at evening up the public school opportunities for all youngsters in the state. This is a noble objective, but it will not be easy to achieve.

Some have interpreted the court decision to mean that the property tax is automatically out. This may not be so. It may merely mean that all property is to be assessed for taxes at comparable valuations. It also may mean development of other sources, such as a state income tax, corporation tax, very likely a natural resources tax, and possibly others.

Regardless, the money is ultimately going into the same kitty, via Austin. When this comes about, the number of schools will be reduced, with the smaller ones being absorbed by the larger ones so that all pupils have access to the full range of courses provided by the most versatile curricula in the state.

How far will it go? Nobody knows, but drastic changes are bound to evolve.

—WACIL McNAIR.

★ ★ ★

Today In History

Today is Friday, Dec. 31, the 365th day of 1971.

Today's highlight in history:

On this date in 1946, the end of World War II was officially proclaimed by President Harry S. Truman.

On this date:

In 1776, Rhode Island set ceilings on some wages and prices to curb inflation. The daily pay of carpenters was not to exceed 70 cents. The ceiling for tailors was set at 42 cents a day.

In 1862, President Abraham Lincoln signed an act admitting West Virginia to the Union.

In 1890, Ellis Island in New York Harbor was opened as a center to receive immigrants.

In 1940, Adolf Hitler told his armed forces the coming year would bring Germany its greatest military victory in history.

In 1945, Bermuda voted to end its ban on the use of cars.

In 1962, California Gov. Edmund G. Brown said that his state had overtaken New York as the nation's most populous.

In 1959, Vice President Richard Nixon was attempting to mediate a long labor dispute in the U.S. Steel industry.

In 1964, President Sukarno of Indonesia threatened to withdraw his country from the United Nations if Malaysia took a seat on the Security Council.

★ ★ ★

THE WEATHER

SNYDER TEMPERATURES: High Thursday, 61 degrees; low, 33 degrees; reading at 7 a.m. today, 39 degrees.

Northwest Texas: Considerable cloudiness this afternoon, becoming partly cloudy tonight and Saturday. A little warmer Saturday. High this afternoon 45 to 55. Low tonight 26 to 40. High Saturday 52 to 62.

Northeast Texas: Mostly cloudy this afternoon, tonight and Saturday. Scattered light rain in extreme south. Cooler this afternoon. High both afternoons 55 to 65. Low tonight 45 to 55.

North Central Texas: Considerable cloudiness this afternoon, tonight and Saturday. Scattered light rain in extreme south. Cooler this afternoon, high 50 to 60. Low tonight 40 to 50. High Saturday 54 to 64.

Southwest Texas, west of the Pecos: Mostly cloudy this afternoon, tonight and Saturday with chance of light rain this afternoon and tonight. Little change. High this afternoon 48 to 60. Low tonight 25 to 40. High Saturday 52 to 62.

Southwest Texas, East of the Pecos: Mostly cloudy this afternoon through Saturday in northwest and considerable cloudiness in southeast. Chance of light rain in extreme southeast and north tonight and Saturday. High this afternoon 55 to 65. Low tonight 32 in north to 59 in south. High Saturday 62 to 69.

Southeast Texas: Considerable cloudiness with chance of rain this afternoon through Saturday. A few thundershowers, mainly along the coast. Cool. Highest in afternoons 62 to 70. Low tonight 45 to 61.

South Central Texas: Considerable cloudiness with chance of rain and few showers. A few thundershowers mainly along coast. Cool. Highest this afternoon 63 to 78. Low tonight 45 in north to 65 in south. High Saturday 63 to 75.

Brownsville to Port O'Connor: Variable, mostly east to northeast winds 8 to 16 knots this afternoon through Saturday, with chance few showers or thundershowers.

Port O'Connor to Port Arthur: East to northeast winds 8 to 16 knots this afternoon, tonight and Saturday with chance few showers.

Base Price Posting Required

DALLAS—Ellis Campbell Jr., District Director of Internal Revenue for North Texas, today warned all retailers in North Texas that Price Commission regulations require them to post their base prices before Jan. 2, 1972. Under these regulations every retailer must display his base prices prominently in each department in his place of business making this information openly available to the public.

Those items for which base prices must be posted are determined by the retailers' total sales in their last fiscal year:

Less than $100,000 - Those 40 items that had the largest dollar sales volume during their last fiscal year, or those items that accounted for at least 50 percent of total dollar sales during that year, whichever is less. These retailers may consider themselves as a single department for the purpose of the base price posting requirement.

More than $100,000 - Those 40 items in each department that had the hightest sales volume during the last fiscal year, or those items that accounted for at least 50 percent of total dollar sales in each department during that year, whichever is less.

In addition, these reatilers must post base prices on all of their food products which are not exempt from price regulations.

The important point for retailers to remember, Campbell said, is that base prices must be posted prominently in each department where the items for sale are displayed. Prices are not considered to be displayed "prominently" if a shopper can obtain access only through requesting base price information from the retailer or one of his employes.

WAYLAND G. HOLT

Holt In Race For Judge

Wayland G. Holt, Judge of the 132nd Judicial District Court composed of Scurry and Borden Counties, has announced that he will be a candidate for re-election in 1972, subject to action of the Democratic Primary in May. Judge Holt has served as District Judge since April 15, 1970, when he was appointed to serve until the general election, after the retirement of Judge Sterling Williams. He was elected in November, 1970, to fill the unexpired term.

Prior to his service as District Judge, Judge Holt served the 132nd District as District Attorney for more than thirteen years, and he served Scurry County as County Attorney for four years. Before his service on the bench, he had practiced law in Scurry County since 1949.

Active in civic and community affairs, Judge Holt has served in many capacities with the Scurry County United Fund, the Boy Scouts of America, the Snyder Lions Club, and the Snyder Chamber of Commerce. A deacon in the First Baptist Church of Snyder, he has taught a mens' Sunday School Class for approximately 20 years.

Judge Holt served with the United States Army during World War II, where he attained

(See Holt, Page 2)

QUEENS FOR THE SUGAR BOWL—Annis Guffey, Miss Oklahoma University, presents ten queens from states that border the Mississippi that will take part in Sugar Bowl activities. From left: Marilyn Morgan, Arkansas; Collette Steg, Illinois; Sharon Gabet, Ind.; Joann Hansen, Iowa; Robbie Halcomb, Kentucky; Sharon Wascom, La.; Mary Glawe, Minn.; Susan Broom, Miss.; Marsha Mc Donald, Tenn.; and Marsha Lindsay, Wis. In the background is St. Louis Cathedral. (AP Wirephoto)

World Bids Farewell To 1971 On Varied Notes

By THE ASSOCIATED PRESS

In Rome they throw crockery into the streets. In New York the city throws a free party for thousands in Central Park. In San Francisco they are throwing party makings to six gorillas.

On such varied notes will the world bid farewell to 1971 today, ending the year that was with traditional toasts, champagne celebrations and perhaps a pair of ear plugs for those who prefer to sleep through it all.

Guy Lombardo will give the midnight downbeat for Auld Lang Syne in the grand ballroom of New York's Waldorf Astoria Hotel, rounding out four decades as Father Time's minstrel.

In London the midnight arrival of the Royal Horse Guard and the Pipers and Drums of the Scots Guard will ensure that even the insensible know 1972 has arrived.

Italians brave their streets tonight knowing that housewives and apartment dwellers traditionally seize the occasion to clean house by throwing old crockery, pots and furniture out the window. Authorities appealed for restraint in the practice.

French gastronomes will feast on oysters and champagne. The traditional dinner for Danish families is boiled cod. In Spain the custom is to eat 12 grapes at midnight—the event is televised live.

One of the biggest parties in the world is in New York's Central Park where a parade, fireworks and dancing are expected to draw tens of thousands.

Indianapolis Jaycees expected more than 2,000 Hoosiers for an all-night party at the Union Station. Money raised will be used to restore the railroad station, a local historic landmark.

Today the San Francisco Zoo is throwing a "gorilla party"—for its six gorillas, naturally. Each beast gets an acacia tree to gnaw on and a six-foot bag of assorted food and goodies.

As the holiday period began, the National Safety Council estimated that 400 to 500 persons would be killed in traffic accidents over the weekend. Motorists everywhere were warned about drinking and driving.

Free candy-striped minibuses will be available in Sacramento tonight to shuttle celebrants from one night spot to another.

For revelers who over-revel, the Maine Turnpike Authority will provide a complimentary "coffee break for safety." Similar free coffee is available for drivers on the Illinois tollway.

Police in Dearborn, Mich., and in Lake Zurich, Ill. both offered to drive residents home in an attempt to cut down on the number of accidents.

A Louisville, Ky., disc jockey got drunk on the air Tuesday as a warning of the dangers of drinking. Gary Burbank, 29, passed out after downing three-quarters of a fifth of whisky during the first 2½ hours of his WAKY broadcast.

"I'm smashed," he told his technicians. "Take over."

Lineup Of Bowl Games

By THE ASSOCIATED PRESS

Here is the lineup of college bowl games through the weekend, all times Central Standard:

Friday:

Gator Bowl, Jacksonville, Fla. — Georgia vs. North Carolina, 1 p.m. CBS-TV. Astro-Bluebonnet Bowl, Houston, Colorado vs. Houston, 6:45 p.m., Hughes Network-TV.

East-West Shrine Game, San Francisco, 3:30 p.m., ABC-TV.

Saturday:

Rose Bowl, Pasadena, Calif., Michigan vs. Stanford, 4 p.m., NBC-TV.

Sugar Bowl, New Orleans, Auburn vs. Oklahoma, 11 a.m., ABC-TV.

Cotton Bowl, Dallas, Penn State vs. Texas, 1 p.m., CBS-TV.

Orange Bowl, Miami, 7 p.m., NBC-TV.

The National Football Conference playoff will be at 12:30 p.m. Sunday on CBS-TV, to be followed by the American Football Conference playoff on NBC-TV.

Dallas Braces For Big Blowout

DALLAS (AP) — You can just bet your final dollar of the year that Dallas will go football mad just before the Cotton Bowl Classic each year. This New Year's season the situation seems destined to mount to incomprehensible frenzy.

The sideshows may create as much fun as anything under the big top.

Would you believe, for instance, Phyllis Diller playing with the Dallas Symphony Orchestra? Seriously?

Twenty-four hours after Penn State and Texas decide Saturday which can whip the other in the Cotton Bowl, the San Francisco 49ers and the Dallas Cowboys have at it in the title game of the National Football Conference.

Not since a weekend in 1963 has there been anything like in Dallas.

That was the weekend when Navy played Southern Methodist, Texas played Oklahoma and the Cowboys took on Detroit in a gridiron triple-header to hopefully end all triple-headers.

About 137,000 football fans will view at least one of the two games this season, but not all will or can see both. The Cotton Bowl holds only 72,000 although more do squeeze in.

HHH To Seek Nomination

WASHINGTON (AP) — Sen. Hubert H. Humphrey of Minnesota will formally declare Jan. 10 his decision to seek the 1972 Democratic presidential nomination, a spokesman said today.

Humphrey, the party's 1968 presidential nominee, is making the announcement on that date in order to comply with a requirement of Pennsylvania law.

The law provides that Jan. 10 is the deadline for candidates to inform the state that they intend to field a slate of delegates committed to them.

STAR GAZER

By CLAYR. POLLAN

Your Daily Activity Guide According to the Stars.

To develop message for Saturday, read words corresponding to numbers of your Zodiac birth sign.

	1	2	3	4	5	6	7	8	9	10	11	12
ARIES MAR. 21 - APR. 19	4	22	33	44	54	65	80	83				
TAURUS APR. 20 - MAY 20	5	20	31	42	52	63	82	84				
GEMINI MAY 21 - JUNE 20	9	16	27	38	49	70	78					
CANCER JUNE 21 - JULY 22	2	13	24	35	45	56	67					
LEO JULY 23 - AUG. 22	10	21	32	43	53	64	75					
VIRGO AUG. 23 - SEPT. 22	11	15	26	37	48	59	87	89				
LIBRA SEPT. 23 - OCT. 22	6	55	66	73	74	76	77					
SCORPIO OCT. 23 - NOV. 21	7	19	30	41	51	62	72					
SAGITTARIUS NOV. 22 - DEC. 21	1	14	25	36	47	58	69					
CAPRICORN DEC. 22 - JAN. 19	3	18	29	40	61	71	79	85				
AQUARIUS JAN. 20 - FEB. 18	8	17	28	39	50	60	81	86				
PISCES FEB. 19 - MAR. 20	12	23	34	46	57	68	88	90				

1. Cooperation 2. You 3. A 4. The 5. Change 6. Plan 7. Star 8. Happy 9. Make 10. Don't 11. Cooperate 12. Good 13. May 14. And 15. With 16. Family 17. Domestic 18. Dark 19. Friends 20. Travel 21. Permit 22. New 23. Going 24. Meet 25. Wise 26. Those 27. Member 28. Relations 29. Cloud 30. Indicate 31. And 32. Haste 33. Year 34. Today 35. A 36. Decisions 37. Who 38. Aware 39. Or 40. Havens 41. Nice 42. Variety 43. Tie 44. Holds 45. Colorful 46. Try 47. Are 48. Share 49. Or 50. A 51. Expressions 52. Featured 53. Detail 54. Promise 55. Each 56. Celebrity 57. For 58. Your 59. Your 60. New 61. Over 62. Or 63. Make 64. Main 65. Of 66. Money 67. Today 68. Those 69. Standbys 70. Your 71. Affairs 72. Goods 73. Move 74. Ahead 75. Purpose 76. Of 77. Time 78. Limitations 79. In 80. Great 81. Love 82. Fresh 83. Things 84. Starts 85. General 86. Indicated 87. Private 88. High 89. Life 90. Strokes

Good Adverse Neutral

Family Of 6 Found Shot To Death

CORPUS CHRISTI, Tex. (AP) — A family of six was found shot to death early today in their south side apartment in what police termed an apparent murder-suicide.

Investigators identified the victims as Robert Whalen, 33, his wife, Peggy, 32; Debora, 12; Kelly, 11; Robert Jr., 9; and Mary, 3.

Police said the father and four children were found dead in their beds. The mother was found dead in the bathroom. Also in the bathroom were a .38 caliber revolver and three notes, police said.

Whalen was a chief petty officer at the Corpus Christi Naval Air station and a full-time student at Del Mar College in Corpus Christi.

Police said Mrs. Whalen apparently shot her husband and children, went into the bathroom and reloaded the gun and then shot herself.

The children were all shot in the chest and both parents were shot in the head, investigators said.

Holiday Truce In Vietnam

SAIGON (AP) — U.S. and South Vietnamese forces joined the Viet Cong today in a New Year cease-fire across South Vietnam, but American air forces followed up their five-day attack on North Vietnam with more raids on enemy supply routes in Laos.

The 24-hour allied cease-fire began at 6 p.m. Saigon time, or 5 a.m. EST. A 72-hour truce proclaimed by the Viet Cong went into effect 17 hours earlier.

The South Vietnamese command reported only one violation during the first hours of the enemy cease-fire, an attack on a village in the Central Highlands. One militiaman was reported killed.

With the cease-fires applicable only in South Vietnam, U.S. B52 bombers were diverted to targets in Laos. They joined scores of smaller fighter-bombers in raids near the Mu Gia, Ban Raving and Ban Karai passes, the entrances to the Ho Chi Minh trail.

U.S. reconnaissance planes were reported in the air over North Vietnam trying to assess the damage done by the American planes earlier this week to supply and fuel depots on the North Vietnamese side of the three passes.

The U.S. Command, in a preliminary assessment, said that 11 air defense sites were destroyed. A spokesman, Capt. James D'Entremont, said the U.S. planes encountered at least 30 surface-to-air missiles and one MIG interceptor during the five-day operation, and two of the three planes the Command reported lost were downed by the Soviet-built SAM2s on Thursday, the last day of the raids.

The U.S. Command said the two planes were Navy craft that went down in the vicinity of Vinh, 160 miles south of Hanoi.

Samuel Bell Of Cisco Dies Here

Samuel Bell, 76, of Cisco was dead on arrival at Cogdell Memorial Hospital at 1:05 a.m. today.

The body was taken to Bell-Seale Funeral Home here and was to be transferred to Cisco later today where funeral arrangements will be made.

Mr. Bell is survived by his wife and a daughter, Mrs. Irvin Townsend of Snyder.

Dowdy Convicted In Bribe Trial

BALTIMORE, Md. (AP) — Rep. John V. Dowdy, convicted of involvement in a $25,000 bribery scheme, is the first congressman in office to be found guilty of a criminal offense in 15 years.

The 59-year-old Texas Democrat, free today in Washington on his own recognizance, sat hunched over the defense table, staring grimly, Thursday as the jury foreman said guilty to each of the eight counts.

Dowdy, a 10-term congressman, was convicted on two counts of conspiring to accept a bribe from Nathan H. Cohen to help squash a Justice Department probe of Cohen's Maryland home improvements firm, causing interstate transport of the bribe and five counts of lying to a U.S. grand jury.

The last previous congressman convicted was the late Thomas J. Lane, D—Mass., sentenced to four months in prison in 1956 and fined $10,000 for income tax evasion. After he served the prison term he was re-elected to Congress twice.

Dowdy faces a possible maximum penalty of 40 years in prison and $40,000 in fines.

Sentencing was delayed for seven days to allow filing motions for a new trial which one of Dowdy's attorneys, Leon H.A. Pierson, said would be done. He said several grounds were available but did not elaborate.

Dowdy had no comment after the verdict was read.

Some 80 witnesses appeared at the eight-week-long trial, but

JOHN V. DOWDY

the prosecution's chief witness was Cohen, a businessman who the grand jury indictment named as coconspirator. He was granted immunity from prosecution in return for his testimony.

Cohen testified that Dowdy had promised to help him avoid prosecution when his now-defunct Monarch Construction Corp., was under Justice Department investigation for sales practices and dealings with low-income Washington residents. Cohen said Dowdy arranged for him to gain immunity as a witness before the House District Committee's special subcommittee on investigations, which Dowdy chaired.

SAY PAUL McCRACKEN

Phase 3 Will Be Needed

By ROBERT L. CAMPBELL
Associated Press Writer

WASHINGTON (AP) — Government control over wage and price increases will be needed long after Phase 2 ends, says Paul W. McCracken, retiring chairman of the President's Council of Economic Advisers.

And, McCracken said, Phase 2 of President Nixon's economic control program will last at least through the 1972 election.

McCracken told a farewell news conference Thursday he could not predict what kind of controls would be around after Phase 2 ends, but added:

"Phase 3 will have to be something that permits the market system to operate still more freely than it does now, but which has some regard for the tendency of costs and prices to continue rising after the overheating of the economy has ended."

He said Phase 3 might be no more than a matter of official supervision, but stressed the government would have to exercise controls "for a long time to come."

McCracken emphasized his remarks did not necessarily reflect the administration's position, but rather were "the personal views of a professor on his way back to academia."

McCracken is returning to his economics teaching position at the University of Michigan. Herbert Stein, now vice chairman of the council, will become its chairman Jan. 1.

Meanwhile, the Price Commission said Thursday tenants can expect at least a one-month delay in any increases in their rents, and many probably will not have to pay the increases until March.

Price Commission Chairman C. Jackson Grayson Jr. said all tenants on monthly or weekly leases who did not pay increases before Wednesday do not have to pay more than their December rent in January even if they have received notice of an increase.

In other economic action:

—AFL-CIO President George Meany said the Pay Board would be paralyzed by a crush of appeals and challenges unless it changes its policies of permitting business members of the board to automatically challenge any scheduled salary increase over 7 per cent.

—Donald Rumsfeld, executive director of the Cost of Living Council, said in Chicago he expects the Pay Board will approve only a portion of a 12 per cent first-year wage increase to 11,000 North American Rockwell Corp. aerospace workers. Rumsfeld also said he expects the council to issue guidelines next week on contracts within the aerospace industry.

—The Price Commission said retailers must post their price-ceiling lists in a position "easily accessible to the customer and must not require him to ask a store employe for access to the information." The commission has asked the Internal Revenue Service to start checking retailers Jan. 3 for compliance with the posting requirement.

MIDDAY STOCK

By THE ASSOCIATED PRESS

AT&T	44⅞	off	⅛
Atl Rich	71½		
Beth Stl	28¾	off	¼
Borden	27¼	up	¼
Cat Trac	47⅝	off	⅜
Celanese	71	up	½
Chrysler	28⅝	off	⅜
Cities Sve	43¼	off	⅛
Coca Cola	120¼	up	1
Cont Oil	28⅝	up	⅛
Crown Zel	34	up	⅛
Dow Chem	78⅛	up	¼
duPont	145		
Eastman	97¾	up	⅜
El Paso NG	17⅛	off	⅛
Ford	70¼	off	¼
GAF	23	off	⅛
Gen Elec	61⅞	up	¼
Gen Foods	35½		
Gen Mtrs	79⅞	up	¼
Gen Tel	31¼		
Gen Tire	26¼		
Great A&P	20		
Gulf Oil	28⅞		
IBM	335		
Int Paper	35½	up	¼
Marathon	32⅞	up	⅛
Mobil Oil	55	up	¼
Monsanto	48½		
Penn Cent	4¾	up	¼
Penney	73¼	up	¼
RCA	37⅜	off	⅛
Safeway	35¾	off	¼
Sears	102⅞	up	1⅛
Stand Ind	69⅝	up	¼
Stand NJ	73⅞	up	¼
Texaco	34¾	off	⅛
Un Carbide	42⅝	off	¼
US Steel	30	off	⅜
Woolwth	45¼	off	⅛

Straw Decides Close Race

MARKSVILLE, La. (AP) — A close election race has been decided by a straw.

When ballots were cast Dec. 18, Wade Mayeux and Daryl Lemoine drew 518 votes each for a seat on the Avoyelles Parish Police Jury, the parish governing body.

A recount changed nothing.

So, at a meeting of the Parish Democratic Executive Committee on Thursday, Mayeux and Lemoine settled it according to state law. They drew straws. Mayeux won.

Two Vehicles Are In Mishap

Minor damage resulted from a two-car collision on College Avenue at Twenty-fourth Street at 4:15 p.m. Thursday.

Involved were the 1964 Model Chevrolet of Curtis David Jones, 2601 Avenue V, and the 1972 Model GMC pickup of Billy Pat Ranspot of Bartlett. Officer Nick Martinez investigated the mishap.

THE SNYDER DAILY NEWS

Published Sunday morning, and each evening except Saturday by the Feather Printing and Publishing Co., at Snyder, Texas 79549.

Entered as second class matter at the post office at Snyder, Texas.

SUBSCRIPTION RATES: By carrier in Snyder 35 cents per week $1.50 per month. By mail in Scurry and adjoining Counties, one year $12.50. Balance of Texas one year $15.00. All other states $18.00.

MEMBER OF THE ASSOCIATED PRESS

The Associated Press is exclusively entitled to use for republication all news dispatches in this newspaper, also local news published herein. All rights reserved for republication of special dispatches.

COMPLETES TRAINING — Airman Robert A. Phariss, son of Mr. and Mrs. O. R. Phariss Jr., Rt. 1, Snyder, has completed U.S. Air Force basic training at the Air Training Command's Lackland AFB. He has been assigned to Chanute AFB, Ill., for training as a survival equipment specialist. Airman Phariss is a 1971 graduate of Snyder High School.

Holt

(Continued from page 1)

the rank of captain. Prior to enlisting as a private in 1940, he attended John Tarleton College (now Tarleton State) for two years. After his separation from the service, he attended Baylor University in Waco, where he received the bachelor of arts degree in 1948 and the Doctor of Jurisprudence degree in 1949.

Judge Holt is the son of Mrs. W.A. Holt, who resides at 3102 Fortieth Street in Snyder. He is the father of two daughters, Mrs. Marguerette Shamburger, of Big Spring, and Mrs. Anita March, of Houston. He also has three grand-children.

In announcing his candidacy for re-election, Judge Holt stated that he has always enjoyed working with the people of this district, and that although the Court system has been under attack in recent years, he still considers it the best system that has been devised. He said he will continue to work with others in authority to improve the system of justice in both criminal and civil cases, both in this Court, and in other Courts to which he may be assigned to preside.

Gen. Cushman Is Sworn In

WASHINGTON (AP) — Gen. Robert E. Cushman Jr. has been sworn in as the 25th commander of the Marine Corps.

The 57-year-old Cushman said during Thursday's ceremonies, "I'd like to promise that the corps will be kept lean and mean and that we'll take care of our own."

He received the corps battle colors and his fourth general's star when Secretary of Defense Melvin R. Laird administered the oath of office at the Marine barracks here, but Cushman will not take over command of the corps until Saturday. He succeeds Gen. Leonard F. Chapman Jr., who is retiring after 36 years in the Marines and four years as commandant.

Cushman, a native of St. Paul, Minn., is a 1935 graduate of the U.S. Naval Academy.

Arceuthobium, or dwarf mistletoe, annually destroys up to $100 million worth of timber.

Hogue Rites At Lamesa

Funeral services were held Wednesday at the Second Baptist Church in Lamesa for Mrs. Hattie Myrtle Hogue, 74, who died Monday in Lamesa Medical Arts Hospital.

Mrs. Hogue was the mother of Mrs. Roy Bailey and Mrs. Wayne Lawler, both of Snyder. A native of Erath County, she had lived in Lamesa and Dawson County for 33 years and had been a member of the Baptist Church for 50 years.

In addition to Mrs. Bailey and Mrs. Lawler, survivors include her husband, J. Frank Hogue; a son, James Franklin Hogue Jr. of Houston; five sisters, Mrs. Nina Hearne of Dallas, Mrs. Lucy Bishop of Bangs, Vera, Jess and Dell Cathcart, all of Abilene; two brothers, Mert Cathcart of Abilene and V.A. Cathcart of Big Spring and 11 grandchildren.

Burial was in Lamesa Memorial Park.

Escapee From City Jail Surrenders

A Corpus Christi man wanted for car theft escaped from City Jail here about 6:30 p.m. Thursday, but he voluntarily surrendered to officers shortly after midnight this morning.

City Police said Vernon J. Lyons, 18, of Corpus Christi asked to use the telephone. He fled from the police station, exiting through the rear door on foot. Officers gave chase but he eluded them. Then, just after midnight the grandfather of the man called and said police could arrest Lyons at his home. Officers had put out a state-wide alert, and local Sheriff's Authorities had assisted police in searching for the man.

Lyons and another man had been charged in corporation court with malicious destruction of private property. They are suspected of having put sugar in the gasoline tank of Phillip Hill's car while it was parked at Calvary Baptist Church Dec. 22.

While officers were holding Lyons, they ran a routine check which revealed that he was wanted in Corpus Christi for car theft. A charge of theft over $50 has been lodged against Lyons in Corpus Christi. Justice of the Peace J.P. Billingsley set bond at $2,000 on the theft charge, and Lyons is being held for officers from Corpus Christi.

The other man man arrested on the malicious destruction charge was released on $25 bond.

TEN YEAR TERM ENDS FOR U THANT— Secretary-General of the United Nations U Thant waves at onlookers before entering the Secretariat building Thursday, his last day in office. U Thant expressed "a sense of relief," when questioned. He plans to begin work on an autobiography. (AP Wirephoto)

U Thant Gets Rousing Sendoff

UNITED NATONS, N.Y. (AP) — Haggard but smiling bravely, U Thant was given a rousing sendoff by his colleagues and staff as he left U.N. headquarters for the last time as secretary-general.

"I am an optimist," Thant told newsmen Thursday night. "I have hope for the future of the United Nations.

"There might be difficulties, perhaps for a couple of years. But things will improve."

Thant said he felt "greatly relieved" at stepping down from the job he often complained has vast responsibilities but little power.

Asked what gave him the greatest satisfaction at the end of 10 years in office, Thant, in a reference to the admission of Communist China this year, replied: "The principle of universality is almost fulfilled, I would say."

He added that his one regret was that the divided countries were still not in the world body, "but I guess the two Germanys will be in next year."

He looked drawn and tired, having returned to work only three weeks ago after hospital treatment for a duodenal ulcer.

The 62-year-old Burmese ended a crisis-ridden decade as chief of the U.N. secretariat with a day of emotional farewells.

Undersecretaries-general rubbed shoulders with messengers, secretaries and clerks at a champagne party given by his personal staff and senior colleagues.

Thant said he would spend the rest of his life helping to achieve the ideals and principles of the United Nations.

Spelling out his philosophy, the mild-mannered Thant added: "The modest man is a strong man; the arrogant man is the weak man."

Throughout the day, a stream of ambassadors and secretariat officials dropped in on Thant in his 38th floor office.

He left his farewell party at 5:30 p.m. to keep his last official appointment, with Ambassador El Hadj Abdoulaye Toure of Guinea.

The memorable decade began for Thant on Nov. 3, 1961, when he became secretary-general following the death of Dag Hammarskjold in a plane crash in Africa.

Committee Files Papers

SACRAMENTO, Calif. (AP) — A committee backing Eugene J. McCarthy for president has filed papers with the California secretary of state so it can enter a Democratic delegation in the state's June primary.

Tahoka Girl Is Maid Of Cotton

By JULIE VIERSE
Associated Press Writer

MEMPHIS, Tenn. (AP) — The 1972 Maid of Cotton is the daughter of a Tahoka, Tex., cotton farmer, and she hopes for a career trying to develop new foods from cotton seeds.

Blonde, blue-eyed Debbie Wright, 21, took the honor in the 34th annual Maid of Cotton selection Thursday night.

Placing second in the 19-contestant field was another blonde, Texas beauty, Pamela Loaring-Clark, 21. She is a senior at Southern Methodist University and lives in Irving.

Third was Bonnie Martin, 21, a green-eyed brunette from Ashland, La.

Miss Wright wore a white dress, fitted at the waist and accented with white applique and window-pane trim.

A senior at Texas Tech University majoring in home economics education, she said she hopes to work on her masters degree in nutrition and to study ways of developing food products from cotton seed.

"I can't believe it, I want to call everybody in Lubbock," Miss Wright said when she was chosen for the honor.

"My brother will be in shock," she added.

"I feel just grand," said her father, Brian Wright.

Her mother, Mary Wright, nearly as excited as the new Maid of Cotton, said she felt as though she had been "in it with her."

Miss Wright stands 5 feet 6 and weighs 115 pounds.

She was named South Plains Maid of Cotton before coming to the national event in Memphis.

A busy six months for Miss Wright was to begin this morning, with fittings for a new wardrobe and interviews.

She then flys to Dallas to appear in her official capacity at the Cotton Bowl football game Saturday.

She will spend six months touring the world as the spokesman for the cotton industry. Her victory also carries a scholarship and a new automobile.

Other Texas contestants were Carolyn Greenwood, Rusk; Nan McCoy, Dallas; and Cathy Stratemyer, El Paso.

Land Bank To Reduce Its Billing Rate

M.H. Pratt, Manager of the Federal Land Bank Association of Colorado City, announced today that The Federal Land Bank of Houston will reduce the interest billing rate on variable rate loans to 7 per cent. "This reduction will be effective Jan. 1, 1972, on all variable rate loans and affects more than 177 million dollars in loan volume to more than 5,000 Texas farmers and ranchers," Pratt stated.

The variable rate loan plan which was introduced by the Houston Bank in July, 1969, lets the interst rate "float" over the variations in the money market. This is the third time in the past year that the billing rate has been reduced.

"Continued improvement in the money market has made this reduction possible and is in line with the Bank's policy of providing farmers and ranchers of Texas credit at the lowest possible cost consistent with sound business practices," Pratt stated.

The Federal Land Bank of Houston makes long term real estate loans throughout Texas. The Bank has over 573 million dollars in volume of loans outstanding. The local association makes and services loans in Mitchell, Scurry, and Borden counties. Officers and directors of the association are Martin Murphy, president, George Dawson, vice president, C.C. Thompson, W.H. Narrell, Audry Head, and A. Kenneth Smith.

The gaseous element helium was detected on the sun by early solar scientists before it was discovered on earth.

Service For Mrs. Spurlock

Mrs. Willie Spurlock, 69, a long time resident of Snyder and Scurry County died Thursday night in a Lamesa hospital.

Services are set at 2 p.m. Saturday in Bell-Seale Funeral Chapel. Burial will follow in Roscoe Cemetery under the direction of Brannon Funeral Home of Lamesa.

She is survived by three sons, Gilbert of Lamesa, Vincent of Temple and Norman, with the U.S. Air Force; five sisters, Mrs. Frankie Roper and Mrs. Mary Davison, both of Snyder, Mrs. Leona Brannon of Inadale, Mrs. Lola Swinford of Alamogordo, N.M., and Mrs. Lois McGolthin of Pyron; three brothers, Jim Kemp of Muleshoe, Charlie Kemp of Ft. Davis and Luther Kemp of Crowell; four grandchildren and three great-grandchildren.

RETIRING—J.P. Spears, superintendent for Santa Fe Railway at Slaton, has announced his retirement effective today after more than 43 years of service. He has served in various capacities from telegraph operator in 1929 to superintendent. From a railroad family, Spears' father and brother were in railroad work, and now he has a son and nephew working for Santa Fe. Friends and associates plan to honor Spears at a dinner at the Koko Palace in Lubbock on Jan. 21.

HOSPITAL NOTES

ADMISSIONS: Fernando Sauceda, 413 Thirty-first; Rose Minor, 1201 Twenty-first; Charles Nobles, 1800 Thirty-seventh; Ella Sumruld, 2611 Ave. R; Emily Nobles, 1800 Thirty-seventh; Eula Camp, Rt. 1. Box 13; Gary Hill, Box 1035; Joe Cervantez, 2312 Peyton.

DISMISSALS: John Cleveland, Delores Eckert, Mrs. Nolan Treadway and baby girl, Cleo Wolf, Kathy Sleeper, Peggy Martin, Alvenia Barnes.

Use Daily News, Classified Ads. — Phone 573-5486.

MONEY
Cash For
Stocks-Merchandise-Equipment
Chuck Mitchel 806-296-6575
Travis Butler 806-747-6210
All Calls Confidential

NOW OPEN!
CYCLEDELIC CUSTOMS
2208 25th ST. PHONE 573-9778
SNYDER, TEXAS
MON.–FRI.–4 P.M. to 9 P.M.
SAT.–9 A.M. to 1 P.M.
CUSTOM CHOPPER PARTS & ACCESSORIES
CUSTOMIZING ON ALL MAKE CYCLES
•TANKS •FENDERS •TIRES •LIGHTS
•SHOP MANUALS AND MUCH MORE

Ritz PHONE 573-3442
THRU SATURDAY
FEATURE NO. 1
MARK LESTER · WALTER SLEZAK
"Black Beauty"
THE ALL-NEW MOTION PICTURE ABOUT THE MOST BELOVED STORY OF ALL TIME
PATRICK MAGEE · MARIA ROHM
G ALL AGES ADMITTED
MATINEE AT 2:00
FEATURE NO. 2
20th CENTURY FOX presents
TRIBES
COLOR by DE LUXE G
"I'LL MAKE YOU A U.S. MARINE!"
"Bull, Sir!"

THE SMORGASBORD HOUSE
WILL
RE–OPEN TUESDAY
JANUARY 4th., 1972
(AT 1970 PRICES)

Cinema I & II
34th & College 573-7519
I LAST DAY
MAN IN THE WILDERNESS
MATINEE–THURS. & FRI. AT 2 PM
SHOWS 7:00 & 8:55
CINEMA I – STARTS SATURDAY

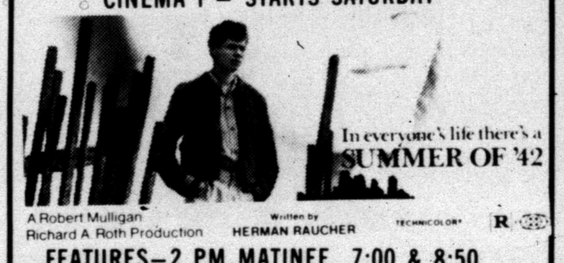

In everyone's life there's a SUMMER OF '42
A Robert Mulligan Richard A. Roth Production
Written by HERMAN RAUCHER
TECHNICOLOR® R
FEATURES–2 PM MATINEE 7:00 & 8:50
II THE LIVING DESERT
WALT DISNEY'S The Vanishing Prairie
MATINEE 2 PM TWO GREAT ACADEMY AWARD WINNERS!
7:10–LIVING DESERT 8:20–VANISHING PRAIRIE
CINEMA II – STARTS SATURDAY
SATURDAY KID SHOW – 2 PM
ALL SEATS 75¢

WALT DISNEY PRODUCTIONS
Scandalous JOHN
G
BRIAN KEITH · ALFONSO ARAU · MICHELLE CAREY · DICK LENZ
FEATURES AT 7:10 & 9:10

TIGER THEATRE & CAFETERIA dine during movie time DIAL 57-2-12
SATURDAY ONLY!
4 FEATURES
No. One
EASTWOOD

BEGUILED
No. Two
PAUL NEWMAN
JOANNE WOODWARD
ROBERT WAGNER
"Winning
...IS EVERYTHING!
No. Three

Clint Eastwood In
COOGAN'S BLUFF
No. Four
TELL THEM WILLIE BOY IS HERE
With Robert Redford
Sat. Nite Fun Game
$160.00

TIGER THEATRE & CAFETERIA dine during movie time DIAL 57-2-12
No. One
LEE MARVIN
"POINT BLANK"

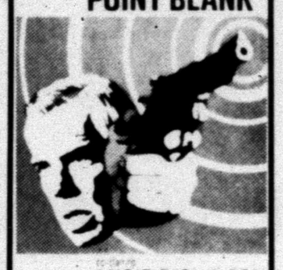

ANGIE DICKINSON
No. Two

Robert Mitchum
"THUNDER ROAD"
No. Three
THEY BLASTED A BILLION-DOLLAR BACKWOODS RACKET...
with 7 Cons and a Cop!

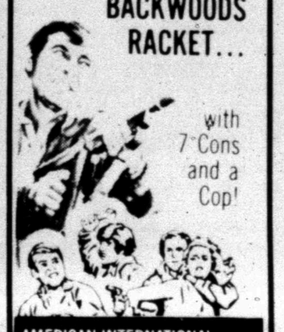

AMERICAN INTERNATIONAL presents
"THE Devil's 8"
COLOR by PATHÉ M
GEORGE 'FABIAN' NARDINI PARRISH
No. Four
ST. VALENTINES DAY MASSACRE
GP

FOR DIET WATCHERS—A delectable custard made with egg whites and served with calories-reduced apricot halves.

Diet-Watchers Enjoy This Dessert

By CECILY BROWNSTONE
Associated Press Food Editor

We've concocted a really delicious dessert for people who are interested in lowering calories and are on a watch-the-cholesterol regime.

The dessert is a custard made with egg whites. As you know, custards are usually made with whole eggs and that means adding calorie and cholesterol high egg yolks. To add delightful flavor, our yolkless custard is served with calories-reduced apricots—a choice fruit packed in a light low-sugar syrup. Enjoy!

SNOW WHITE CUSTARD WITH APRICOTS

4 egg whites
¼ cup sugar
⅛ teaspoon salt
1 teaspoon vanilla
¼ teaspoon nutmeg
1½ cups milk
1 can (16 ounces) calories-reduced apricot halves

Turn egg whites into a medium mixing bowl; with a fork beat just until well-mixed and slightly foamy. Add sugar, salt, vanilla and nutmeg; beat gently just enough to blend. Stir in milk. If mixture is very foamy, let stand until foam subsides. Pour into four custard cups (5 or 6 ounce size).

Pour 3½ cups hot tap water into an 8-inch square cake pan. Place custard cups in pan of hot water. (Water will come up about 1¼ inches on sides of cups.)

Bake in a preheated 325-degree oven until a knife inserted halfway between outer rim and center of custard comes out clean—50 to 60 minutes.

Remove pan from oven and lift custard cups from water. Cool custards on a wire rack. Cover and refrigerate until serving time.

To serve, with a small metal spatula loosen edges around each custard and turn into individual serving dishes. Spoon 4 apricot halves around each custard.

Makes 4 servings.

NOTE: Each serving is 141 calories, a saving of 74 calories per serving over custard made with egg yolk and served with apricots canned in heavy syrup.

Franco Dismissed Speculation

MADRID (AP) — Gen. Francisco Franco, Spain's chief of state, has dismissed speculation that the coming marriage of his eldest granddaughter might affect the hopes of Franco's designated heir.

In his year-end address Thursday Franco said Prince Juan Carlos de Borbon, designated as king of Spain, "assures the future of our country."

Prior to this there had been speculation that the marriage of Maria del Carmen Martinez-Bordiu Franco and Prince Alfonso de Borbon y Dampierre might affect Juan Carlos's status as Franco's heir.

Franco, who indicated he will remain in power until he dies, said the naming of Juan Carlos in 1969 as his successor "assures both the continuation and firmness of our system."

Revamping Your Kitchen Takes Some Planning

By VIVIAN BROWN
AP Newsfeatures

In re-doing her own kitchen, Maggie Murphy, test-kitchen specialist, found out it isn't as simple as one would think. She also operates a cooking school and writes cookbooks, her most recent being "Fondue, Chafing Dish and Casserole Cookery," so her kitchen is a vital part of her business.

"After my experience I wonder how other women, who are not so strongminded or so experienced as I am working in kitchens, ever gets one she wants," she commented.

In redoing their 30-year-old kitchen, she and her husband decided to gut it completely and start from scratch. The house is a reproduction of an early Cape Cod.

"My first negotiations were with a New York designer whose plans were too elaborate; next, I went to a highly advertised kitchen planning and building service. It was a disaster. After considerable time and a careful explanation of my needs, their representative came up with impossible plans. Certain things I wanted weren't in style, he said, and he decided that my cookbook collection should be within doors over the sink, although I told him that it had to be handy near the range."

Like most women, she wanted a cheerful kitchen, one suited to her needs. After that if style could be worked in, fine. Her kitchen was dark so she wanted counters, cupboards and a floor covering in light colors and she didn't want anything hanging from the ceiling to obstruct light. She wanted an electronics cooking center and a narrow work space between appliances and counters with everything within reach.

She had decided turntables were a nuisance, corner cupboards a waste—it always seemed difficult to find anything in the inaccessible corners, and she didn't want a spray with the kitchen sink.

After much inquiry at hardware and lumberyards she finally found a young man to do the work.

She advises other women who plan to remodel their kitchens to make a plan and then hire someone who will execute the ideas and provide skill and technical knowledge if needed.

Her finished kitchen is ideal. It is now a modified U-shape. The working area is 7 feet 4½ inches by 13 feet 6½ inches.

The 9-foot kitchen counter is on the left as she walks toward the cooking center. Also on the left next to the cooking area are the cookbooks. Spices are below. Spice-grinder, measuring cups, tea pot and casseroles are on a shelf above the cooking unit.

The right wall has platinum-finish birch cabinets, window, dishwasher, sink and counter space. Next to the sink is the refrigerator-freezer above which she stores foil, wax paper and plastic film.

The 9-foot counter adjoins the dining room. A buffet with a tall cupboard has china and glass.

The cabinets were ordered from a catalog.

Every angle must be thought out carefully.

For example, she forgot to have the electric light fixture moved to accommodate a new oblong table that was replacing a round one, "but it isn't too noticeable that it is off center," she explains. "It would be too expensive to move it now."

She also forgot to leave a place for one of her favorite pieces of equipment—the meat grinder. She attaches it to her step stool when she needs it.

The kitchen sink includes a spray, and because there was a time factor she decided to cover the hole with a soap dish. The plumber suggested using a hand lotion dispenser, and she's glad—"it is one of the handiest things in the kitchen."

Pat Nixon To Attend Liberian Inauguration

By FRANCES LEWINE
Associated Press Writer

WASHINGTON (AP) — Off to Africa Saturday, Mrs. Richard Nixon will embark on a nine-day, 10,000-mile trip that gives her a new role as an official representative and visiting emissary of the President.

It's the second foreign trip she has made on her own as first lady. The first was a relief mission to earthquake-stricken Peru in the summer of 1970.

This time, Mrs. Nixon heads a five-member official U.S. delegation to the inauguration of Liberia's new president, William Tolbert, in Monrovia Sunday through Tuesday. And she will go on for official visits to neighboring black West African republics of Ghana and Ivory Coast.

Her schedule includes a range of activities from attending white-tie formal banquets to touring hospitals and schools, watching tribal dances, meeting African women leaders and shopping in a native market.

The President will give Mrs. Nixon a personal sendoff from Andrews Air Force Base, Md., when she departs at 8 p.m. EST New Year's Day aboard a presidential jet plane. While she is abroad, Nixon will conclude meetings with Japanese Prime Minister Eisaku Sato in California.

A 4,100-mile, non-stop overnight flight across the Atlantic will bring Mrs. Nixon to the Liberian capital Sunday morning. She will be greeted by Tolbert and his wife as their top-ranking foreign guest at inaugural festivities.

A vice president for 19 years, the 58-year-old Tolbert, a wealthy rubber planter, succeeds the late President William Tubman as head of the black republic that was launched in 1822 by freed American slaves. Tubman, who had been president for 23 years, died in July.

Mrs. Nixon will review Liberian troops, make a few brief speeches and attend the oath-taking, a colorful parade and the traditional formal inaugural ball and banquet.

She will leave Monrovia Wednesday for a two-day stay in Accra, Ghana, and then spend Jan. 7-9 in Abidjan, Ivory Coast, known as the "African Riviera."

A party of 40 will fly with her to Liberia, including 11 members of the news media, five Secret Servicemen and White House physician Dr. Walter Tkach.

The other members of the inaugural delegation are: evangeliest Billy Graham, Bernard J. Lasker former chairman of the New York Stock Exchange, who campaigned for Nixon in 1960 and 1968; Samuel Z. Westerfield Jr., and Mrs. John H. Johnson, wife of the publisher of the magazines Ebony, Jet and Black Stars, who is from Selma, Ala.

SINGER SALE!

SAVE 20%

The POWERmaster* upright vacuum by Singer has dual-jet suction fans for even cleaning power, king-size disposable inner bag, 3-position handle; low silhouette slides easily under furniture.

NOW $55.91
REG. $69.91

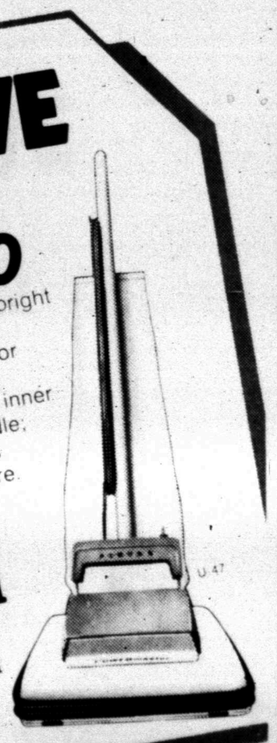

We have a credit plan designed to fit your budget.

ALLEN SEWING MACHINE CENTER
2415 COLLEGE AVE.

*A Trademark of THE SINGER COMPANY

APPROVED SINGER DEALER

Woman's Calendar

SATURDAY

People Without Partners will meet at 6:30 p.m. at the Inadale Community Center. Everyone is asked to bring refreshments.

Good Lunch

By CECILY BROWNSTONE
AP Food Editor

Cheese Souffle, Potato Sticks
Tomato-Celery Aspic
Dutch Apple Cake Beverage

TOMATO-CELERY ASPIC

Seasoned the old-fashioned way.

1 envelope unflavored gelatin
¼ cup cold water
2 cups tomato juice
½ bay leaf
1 small slice onion
¼ teaspoon salt
Dash of cayenne pepper
½ cup finely diced celery
1 tablespoon lemon juice

In a cup sprinkle the gelatin over the cold water to soften. Into a 1-quart saucepan turn the tomato juice, bay leaf, onion, salt and cayenne; bring to a boil; boil gently for 5 minutes; remove bay leaf and onion. Add the softened gelatin and stir until dissolved. Stir in celery and lemon juice. Pour into 5 one-half cup individual molds or custard cups; chill until set. Loosen edges with a small metal spatula; dip in hot water and unmold. Garnish with lettuce and, if desired, serve with mayonnaise. Makes 5 servings.

LUCKY 13 EXS' HONORED—Lucky 13 honored ex-members with a coffee Dec. 30 in the home of Jody Hall, 4501 Crockett. Jana Tharp and Jody Hall, members of the club, look on as ex-members Beth Vestal and Jamie Stehley and Jacque Stehley, president of the club, reminisce as they look through the club scrapbook.

Andy To Get $25,000 Less

SAN DIEGO, Calif. (AP) — Singer Andy Williams will get about $25,000 less than San Diego officials pledged to help pay the costs of producing a television program on which Williams was to plug the city.

"San Diego was mentioned a couple of times but not $60,000 worth," a city spokesman commented after the taping last Jan. 26. Some officials talked of withholding payment.

But the city's share of costs was put at $35,140.73, Barnaby Productions, Williams' production company, said this week. And the city said Thursday it would pay that amount.

CLOSED!
NOW THRU JAN. 1st.
FOR REMODELING
WE WOULD LIKE TO EXPRESS OUR APPRECIATION FOR EVERYONES PATRONAGE DURING THE PAST YEAR.
BOB'S RESTAURANT
E. HWY. 180 573-9254

Filming Is Completed

HOLLYWOOD (AP) — Filming has been completed on 20th Century-Fox's film adaptation of Thomas Tryon's best-selling novel, "The Other."

Broadway actress and two-time Tony winner Uta Hagen is making her film debut in the starring role, heading a cast that includes Diana Muldaur and Lou Frizzell.

Many Have Unlisted Numbers

DALLAS (AP) — Nearly fifteen per cent of the telephone subscribers in the Dallas-Fort Worth district—124,000 out of 825,000—have unlisted numbers and Southwestern Bell Telephone hints it may have to impose a service charge if that trend continues.

Use Daily News, Classified Ads.

THE LIGHT TOUCH
By BUD ENGLAND

Bank: an institution in which you keep the government's money until April 15th.

* * *

Young executive to business associate in restaurant: "You've bought lunch the last five days. Let's flip for this one!"

* * *

If you have a water mattress, the first thing to look for in a spouse is short toenails.

* * *

We talk about equality of the sexes, but who ever saw a retired housewife?

* * *

You'll flip for the trade-in deal we'll make at Bud's Office Supply.

PERRYS FABRIC CENTER

OPEN NEW YEAR'S DAY
9 A.M. 'TIL 6 P.M.
HIGHLAND SHOPPING CENTER
PHONE 573-9411 — SNYDER, TEXAS

100% POLYESTER WHITE ONLY KNITS
•45" TO 54" WIDE
•MACHINE WASH & DRY
•SOME IMPERFECT OF REG. TO $3.99 YARD
•BUY NOW & SAVE!!!
79¢ YARD

CLEARANCE!
BONDED TURBO ACRYLICS
THE LOOK AND FEEL OF WOOL
•100% ACRYLIC KNIT FACE
•100% ACETATE BOND
•54" TO 60" WIDE
•SOLID COLORS
•PLAIDS •CHECKS
•FANCIES
•MACHINE WASH & DRY
OUR REG. $2.99 YD. $1.79 YARD
OUR REG. $3.99 YD. $2.79 YARD

JANUARY KNIT SPECTACULAR
ALL 100% DACRON POLYESTER
•60" WIDE ON BOLTS!
DOUBLE KNITS
A FABULOUS SELECTION OF COLORS AND TEXTURES IN THESE COOL, EASY TO SEW, EASY TO CARE FOR KNITS!
REGULARLY $3.99—$4.99 YD.! $2.99 YARD

COTTONS
•100% COTTON
•45" WIDE
•SOLIDS & PRINTS
•SPORTS & DRESS WEIGHTS
•MACHINE WASH & DRY
•SOME PERMA-PRESS
•REG. 99¢ YD. IF ON BOLTS
47¢ YARD

perry's FABRIC CENTERS
HIGHLAND SHOPPING CENTER
PHONE 573-9411 — SNYDER, TEXAS

WELL...ANYWAY, COME IN!

SEC Urges Transfer Of Power To Government

By JOHN CUNNIFF
AP Business Analyst

NEW YORK (AP)-The Securities and Exchange Commission recommendations delivered to Congress this week, that the commission be given stronger powers to regulate the investment business, reflects the temper of the past few years.

Self-regulation, the SEC report suggested, has failed. The notion that harmony exists between the interests of the public and the personal interests of the men and institutions of the market is being dispelled.

The next step appears almost pre-ordained: A reduction in the decision-making powers of those who comprise the market and a transfer of that power to the government. In effect, the SEC so recommended.

Forty years of experience led to the conclusion that more regulatory power must reside with the government, less with the industry.

The market collapse of 1929 brought about serious doubts about the efficacy of self-regulation, but the concept was retained, at least in principle.

The market collapsed again in the late 1960s, but in a different way, and self-regulation again came under attack as self-serving.

How does this relate to other changes in the business climate in recent years? There appears to be growing disillusionment with the ability of business to satisfy the public.

Whether or not this dissatisfaction results mainly from a change of attitude by the public, or whether it represents a genuine failure on the part of business, is debatable. It is also, to some degree, irrelevant.

The fact is that the railroads have largely foresaken their rights to haul passengers over long distances, that role being assumed by the National Railroad Passenger Corp., set up by Congress with grants and loans.

The private health insurance industry has been in what it feels is a life-death struggle to retain its business as pressure continues for some sort of national health insurance plan.

The disaffection with business is most loudly proclaimed by the rise of consumerism and the concern with environment. Both movements—if they are not one and the same—charge business with being not only irresponsive but irresponsible as well.

But lest it be assumed that the country is set conclusively on a course of greater regulation, it should be noted that some of the most successful companies are those which have learned to respond to the new demands.

The securities industry certainly had its chances.

13 Areas Included In Registry

LLANO, Tex. (AP) — Recently approved by the Secretary of the Interior are 13 areas in the United States for inclusion in the National Registry of National Land Marks, and among the number is the Enchanted Rock in extreme southern Llano County, the larget granite outcropping in the Southwest, covering 640 acres.

The Rock, rich in historic and legendary stories, rises, not mountainlike, but in gradual ascent to a height of 500 feet. The Rock is wholly unproductive; only an occasional stubby oak rising from a crack or cervice in the large rock body.

The rock is surrounded on both sides by beautiful Sandy Creek, which is fed by rain and springs, the area surviving the worst droughts, large oak trees, the same that shaded the Indian camp grounds of the past, give a complete canopy of shade to the Enchanted Rock Park and picnic area on the southeat side of the rock.

Charles Moss owns the land on which Enchanted Rock is located and also additional land. He and his wife and two daughters live here where they operate the park with its concessions and camping facilities.

The 13 new landmarks include five Texas sites, four in Florida, and one each in Alabama, Colorado, and Missouri; and the one which straddles the Connecticut-Massachusetts border.

The other Texas landmarks include Longhorn Cavern, Burnet County; Devil's Sinkhole, Edwards County; Ezell Cave, Hays County; and Natural Bridge Caverns, Comal County.

Junior Editors Quiz on SALT

QUESTION: *Why does salt melt ice?*

* * *

ANSWER: Salt has been used since prehistoric times. Cakes of salt served as currency in Abyssinia and Tibet. One of the oldest roads in Rome, Via Salaria, was so called because salt was transported over it. A daily payment of salt, known as salarium, was given to Roman soldiers and hence the word salary, emerged. Common salt, known as sodium chloride, is derived chiefly from evaporation of sea water and from mining beds of rock salt such as Michigan Salt Mines.

Salt is used today as a food seasoning to stimulate the appetite and aid in digestion. It is important in preserving foods and the curing of meat. In places where people work under a high temperature, salt tablets are given to prevent fatigue and replace the salt lost from the body through perspiration. Chlorine from salt is used in bleaching and in water purification.

Salt is valuable in the winter months in melting ice and snow on the roads. When salt is mixed with snow or ice, it forms a solution with a lower freezing point than that of water. This is why salt melts ice and snow. Railroads use salt to control the ice around railway switches and crossings.

12-31

(Diane Dettling of Akron, Ohio, wins a prize for this question. You can win $10 cash plus AP's handsome World Yearbook if your question, mailed on a postcard to Junior Editors in care of this newspaper, is selected for a prize.)

CROSSWORD PUZZLE

ACROSS

1. Normal
4. Refreshing drink
7. Particle
11. Caucho
12. Mythical lance
13. Household
14. Laborer
16. Touch
17. Generous
19. Stowe character
21. Experts
25. Labyrinth
26. Free
27. Herb of grace
28. Small fish
29. Relaxing room
30. Attend a banquet
31. Mignonette
33. American buffalo
34. Clover
36. "The Gloomy Dean"
39. Travelling
42. Wrench
43. Matador's cheer
44. Born
45. Askew
46. Legal action
47. Gnaw

DOWN

1. Young seal
2. Stout
3. Appreciates
4. Russian cab
5. Over with
6. Board a Pullman
7. Cetacean
8. Fireplace shelf
9. Hawaiian baking pit
10. Vietnamese holiday
15. Magnitude
18. Compute
19. Descendant of Mohammed
20. Put on cargo
22. Primitive
23. Gum tree
24. Visible
26. Property broker
29. Presidential initials
30. Fashion designer
32. Abrasive
33. Doldrums
35. Hercules' captive
36. Philippine native
37. Fashionable
38. Billfish
40. Galilee
41. Assembled

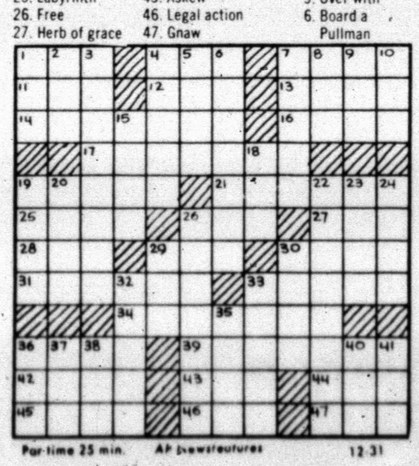

Par time 25 min. AP Newsfeatures 12-31

FARO		FEE		EAU							
ACER		ADJUNCT									
REVEAL		ENSUE									
	TE		TALC		ESS						
PATIO		ETAT									
IT		OPEN		PEST							
TEST		EDGE		PO							
	HAIL		AXIOM								
MAR		DYNE		RU							
ELITE		OLEATE									
MANUALS		KNEW									
ONE	LIE		EIRE								

SOLUTION OF YESTERDAY'S PUZZLE

Celebrities Toast The New Year

By HAL BOYLE

NEW YORK (AP) — We live in a world we don't know the meaning of.

Many an American, rising at midnight tonight to toast the advent of 1972, will lift his glass and exclaim heartily:

"Here's mud in your eye!"

What does the phrase mean? He doesn't know—but he likes the ring of it.

Well, according to Julius Wile, wine authority and importer of Bollinger champagne and other foreign potables, "mud" is a colloquial term for the natural sediment found in the bottom of bottles of fine wines. In other words, "here's mud in your eye" is the same thing as saying "bottoms up."

How about the origin of "toast" itself? Wile notes that the meaning dates back to the Stuart days in Merrie Olde England, when social gatherings often took place around a huge fireplace. Bread was toasted over the fire and crumbled into cups of warmed wine or liquor. Then one drank one's "toast."

For some time Louis Sobol, a longtime chronicler of celebrities and their ways, has made an annual collection of their personal toasts to the New Year. Here are a few he has gathered for 1972.

Actor Douglas Fairbanks, Jr.: "Here's to today. Not yesterday, not tomorrow, but today. These are the good old days—if only we knew what to do with them."

Hostess Perle Mesta: "So here's love to one, friendship to a few, and good will to all."

Actor Cary Grant: "Here's to wine and women, mirth and laughter—resolutions and aspirin on New Year's Day after."

Newscaster Walter Cronkite "Here's to world peace. May that be the way it is on Dec. 31, 1972."

Composer Henry Mancini: "May friendship, like wine, improve as time advances; and may we always have old wine, old friends, and young cares."

Singer Pearl Bailey: "At this New Year's time, I don't want confetti streaming down my throat, nor the noise with all the trimmings. I love the peace and quiet of knowing God has given me another day that could stretch out as long as a year. That is the New Year."

Actor Jackie Gleason: "May you live to be a thousand years old ... And I go to your funeral."

Television star Roger Moore: "May you live as long as you want to, may you want to as long as you live."

Well, as the old saying goes, "Here's mud in your eye!" See you next year. It looks like a great year for tomato juice.

Russian Laureate Writes Lament

MOSCOW (AP) — Russian Nobel laureate Alexander Solzhenitsyn has written a lament for Alexander Tvardovsky, criticizing the members of the Soviet literary establishment who ousted the late poet as editor of a prestigious literary journal.

Tvardovsky, one of the Soviet Union's leading literary liberals, died of a stroke Dec. 18 after a long bout with lung cancer. He was removed as editor of Novy Mir—New World—last year.

In his lament, written for friends and made available to some Western correspondents Wednesday—Solzhenitsyn attacked the "mediocre ... unhealthy fat ones" of the secretariat of the Soviet Writers' Union for dismissing Tvardovsky.

The word "carat" meant the weight of a carob tree seed, used long ago to weigh diamonds.

BARNEY GOOGLE AND SNUFFY SMITH

BLONDIE

FLASH GORDON

JOE PALOOKA

PLAIN JANE

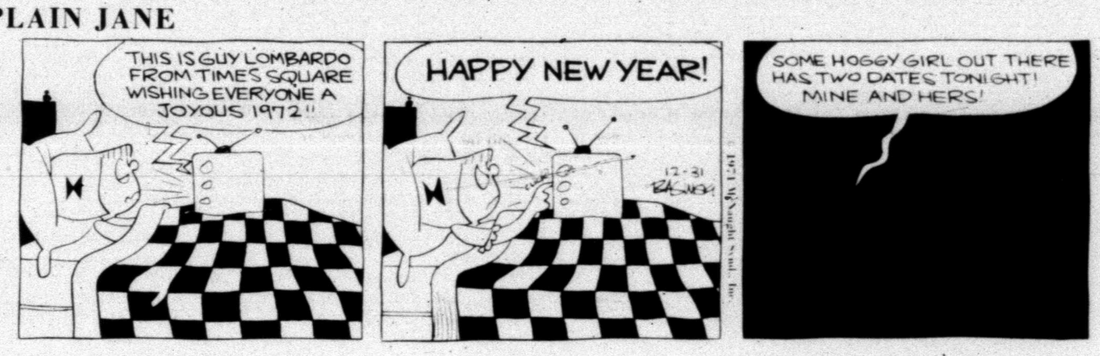

TIGER

BUTTER AND BOOP

DENNIS THE MENACE

"WHAT'S THE MATTER? I THINK THIS IS A GREAT WAY TO CELEBRATE NEW YEAR'S EVE!"

LAFF-A-DAY

"You woke up Mother!"

Grid Spotlight Is On Nebraska-Alabama Tilt

By TOM EMORY
Associated Press Sports Writer

The Nebraska-Alabama meeting in the Orange Bowl could be a forerunner of college football playoffs to determine a national champion. But for now it's just the best game fate and the bowl makers arranged for New Year's Day.

There are other bowls in the holiday week, including the Sugar, Rose and Cotton Bowls, also Jan. 1. None have the flavor, however, of the match-up between the No. 1 Cornhuskers and the No. 2 Crimson Tide.

Nebraska is a deadly efficient offensive and defensive machine which earlier this year defeated then No. 2-ranked Oklahoma. The Huskers are not as colorful a team as Alabama but under Coach Bob Devaney have a 31-game unbeaten streak, including 22 straight victories. The team also is looking for its second consecutive national title.

Coach Bear Bryant of Alabama has won three national championships. A Tide victory over Nebraska would give him a fourth. He's relying on slashing running back Johnny Musso and the Wishbone-T to make up in speed what his team lacks against the Cornhuskrs' strength.

Oklahoma passed on Nebraska and it appears Alabama may try to do the same with Terry Davis at quarterback. Davis threw only 66 times during the season, but completed 42 for 452 yards and eight touchdowns.

Meanwhile, in New Orleans, Oklahoma and Auburn are preparing for the Sugar Bowl. The Sooners use the Wishbone-T, an offense Auburn saw in its game against Alabama.

The Sooners had the most potent scoring team during the season and Coach Ralph Jordan of Auburn admits his team's defense must be extremely sharp to stop the likes of quarterback Jack Mildren, and running backs Greg Pruitt and Joe Wylie.

Auburn has a top scoring threat of its own in Heisman Trophy winner Pat Sullivan, a quarterback, and his favorite target, wide receiver Terry Beasley.

Stanford faces another high-scoring offense in Michigan in the Rose Bowl, and Coach John Ralston says the Pacific-8 champions will lose if the defense must play 75 per cent of the game. He says the team must cut down the Wolverines running and force more passing.

Coach Bo Schlembechler of Big Ten champion Michigan says Stanford is the best passing team his players have faced all season, but the defense can't be content to just worry about the pass. He warns the Indians run well, and would not hesitate if Michigan was concentrating too much on defending against a passing attack.

Quarterback Eddie Phillips has been chosen as the starting Texas quarterback against Penn State in the Cotton Bowl after being out with multiple injuries this season. The Nittany Lions now must worry about Phillips engineering of the Wishbone while the Longhorns also will have their problems with the Penn State offense which features such runners as Lydell Mitchell and Franco Harris.

In tonight's Gator Bowl, or for this year, the Brother Bowl, Georgia, coached by Vince Dooley, plays North Carolina, coached by his brother, Bill.

Georgia, No. 6 in national rankings, has an offense sparked by strong running quarterback Andy Johnson, and scatback Jimmy "The Greek" Poulos. North Carolina, the Atlantic Coast Conference champion, has three 500-plus yard rushers in Lewis "Green Giant" Jolley, George Hamilton and Ike Oglesby.

Houston's triple-option offense takes on Colorado's strong-charging Buffalos in the Astro-Bluebonnet Bowl in another New Year's Eve game.

Del Rice, new manager of the California Angels, broke in as a catcher with the 1945 St. Louis Cardinals.

Top Bowler

Fred Reed won a bowling tournament at Snyder Lanes last Tuesday. There were 32 entries in the double elimination tournament which featured match play.

Tonight, Snyder Lanes will feature moonlight bowling at 11 p.m.

Pro Grid Playoffs Set

By THE ASSOCIATED PRESS

Roly-poly Don Nottingham and little-used Don McCauley, a pair of rookie running backs, could hold the keys to the Baltimore Colts' chances Sunday in the American Football Conference championship game against the Miami Dolphins at the Orange Bowl.

The 5-foot-10, 210-pound Nottingham, known as "The Human Bowling Ball," and the next-to-last player selected in last season's National Football League draft, and the 6-1, 207-pound McCauley, The Colts' No. 1 draft selection, could form Baltimore's starting running back combination against the rugged Dolphins.

They are the backups for regulars Norm Bulaich and Tom Matte, both of whom are nursing injuries. Bulaich has a hamstring pull in his right leg and didn't play in last Sunday's 20-3 playoff victory over Cleveland. Nottingham took his place and scored both Baltimore touchdowns while gaining 92 yards in 23 carries.

Matte, an 11-year NFL veteran, bruised his right knee in the triumph over the Browns, but the injury was not disclosed until Wednesday.

Nottingham, The Colts' 17th-round draft selection, has seen more action this year than McCauley. He has gained 388 yards in 92 carries and scored five touchdowns. McCauley amassed 246 yards in 56 attempts.

The game will be the third encounter this season between the Colts and Dolphins. Miami won the first meeting 17-14 at the Orange Bowl, then the Colts took the second game 14-3 at Baltimore.

The AFC title clash will follow the National Football Conference championship game between the Dallas Cowboys and San Francisco 49ers at Irving, Tex.

The NFC game will be a rematch of last season's title showdown in which the Cowboys defeated the 49ers 17-10.

The Cowboys, participating in the NFL playoffs for the sixth consecutive year, still are seeking their first league championship. They finished this season with seven straight victories, after Roger Staubach was installed as the starting quarterback.

San Francisco, an NFL member since 1946, had never won a title of any kind until last season when it captured the Western Division crown.

Sunday's winners will meet Jan. 16 in Super Bowl VI at New Orleans.

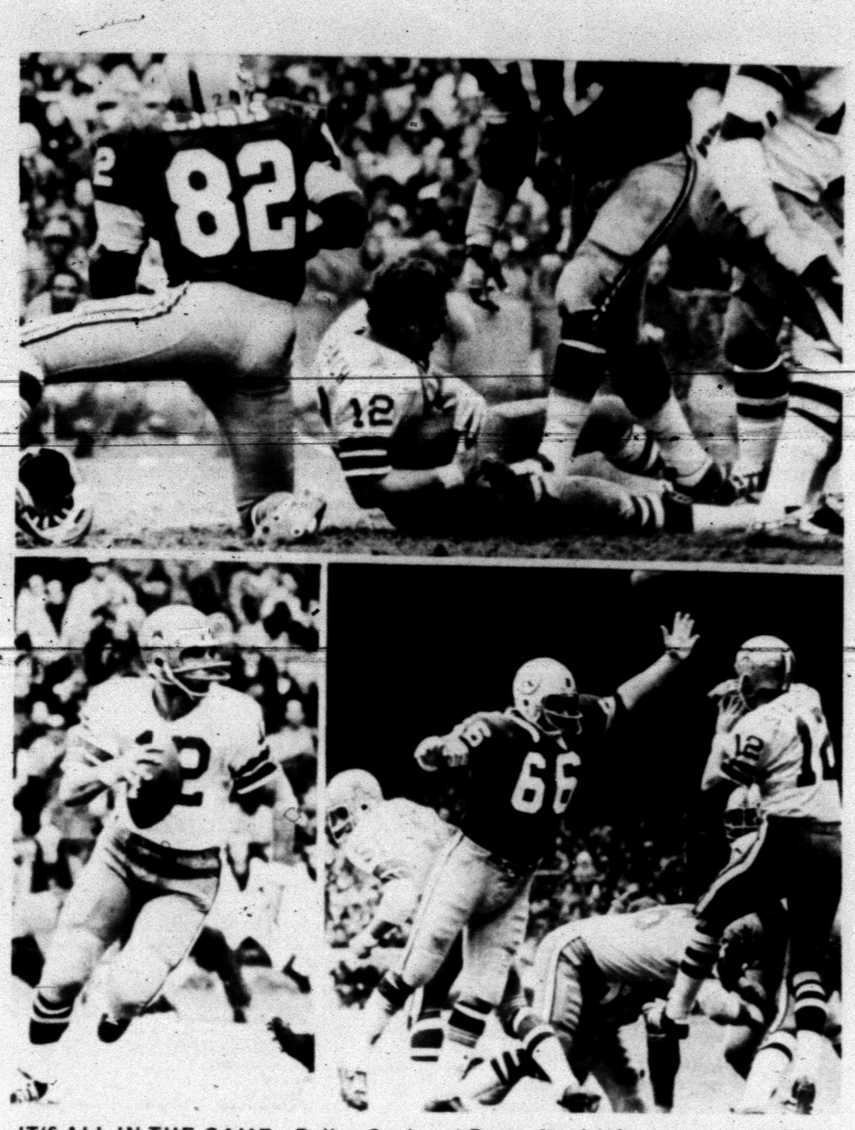

IT'S ALL IN THE GAME—Dallas Cowboys' Roger Staubach passes, scrambles and is occasionally dumped during a Redskins-Cowboys game earlier this season. These moves will be repeated again Sunday when Staubach plays in the Cowboys-San Francisco 49ers game in Dallas. (AP Wirephoto)

Oilers Get Peterson

HOUSTON (AP) — Houston Oilers owner Bud Adams finally got his man—even if it did take him 12 years and seven head coaches to do it.

The Oilers introduced Bill Peterson Thursday as their eighth head coach in the club's 12-year history and Adams said the new man would be around until he retired.

"We've hired our last head football coach for some time to come," Adams said. "We're going to have to get along with Bill Peterson because he is going to be on the payroll for a heck of a long time.

"He'll be with us a long time," Adams repeated. "He'll be here till he retires."

Peterson said last week he was leaving Rice after serving one year on a five-year contract to accept an almost lifetime deal with the Oilers.

Peterson, 48, agreed Thursday that he would indeed be around a long time. He said his contract period was stretched over 15 years.

Peterson also revealed that Adams had been interested in him as a pro coach long before this year—in fact, 11 years ago.

"And by the way," Peterson said, "it was Bud Adams in 1961 in Chicago after my first season at Florida State, who was the one who suggested that I ought to get into the pros.

"That was up in Chicago and it was cold and he and I stood there two or three hours and talked about it, not realizing that I'd be coaching his football team someday."

In explaining his reasons for leaving the college ranks, Peterson said "I think every coach has a dream that he may be able to coach in the pros someday. I always wanted to get into the pros."

Peterson also commented on an article in the Houston Post which quoted a Rice booster as saying Peterson received fringe benefits such as real estate and help in securing a loan.

"I was in a land deal but it was Bill Peterson's money," Peterson said. "Nobody gave me any money. As for as the money that was loaned to me, it was loaned, and I'm paying interest like I would if I was at a bank.

"Those were not gifts. Bill Peterson put up money for them."

Peterson said the Oilers would have an exiciting offense next season and there would be something new.

"I really wouldn't want to tell you what I'm going to do but I hope you'll come out next fall and see it," Peterson said, "because you're going to see a new pro offense."

Peterson said he probably would make an announcement Monday on one assistant coach. He said he was considering one from his staff at Rice.

Asked how he could succeed when other head coaches had failed, Peterson said, "First of all, and this is not deregatory toward the other coaches, I think Bud and I are going to get along and that is the first start."

Peterson said the Oilers would have an exciting team but he wouldn't predict a championship next season, as had his predecessor, Ed Hughes.

"I think we'll have an exiciting team next year," Peterson said. "But I wouldn't go out and say we're going to win it all. We're going to build on a sound foundation."

Thomas Silent . . . But Strong

DALLAS (AP) — Mysterious Duane Thomas is the silent force in the National Football League's most powerful offense, but Calvin Hill says he understands him.

The Dallas Cowboy running back duo presents one of the most awesome ground attacks in professional football going into Sunday's National Conference title rematch with the potent San Francisco 49ers.

Thomas, who has had a running feud with the Cowboy front office, has closed himself into a tight shell. His performance on the field is above reproach. But he refuses to communicate with the press and has left the impression he ignores his teammates.

Hill says Thomas "communicates as much as he did last year. He talks to people he is close to. I've talked to him and everybody on his team is his friend."

Thomas, on the second year of a three-year contract, feels the Cowboys shorted him moneywise. After a bitter July tirade against the management and Coach Tom Landry, he has kept to himself.

Rebels Rip Georgia Tech

ATLANTA, Ga. (AP) — The Peach Bowl was a lopsided contest Thursday night as the Ole Miss Rebels scored virtually at will in the first half and then added only three more points in the last two quarters as they dug in defensively and finished with a 41-18 victory over Georgia Tech.

The game had been billed as a duel between Tech's stingy defense and the Rebels' explosive offense, but in the first half the Jacket defense did not live up to equal billing with the Rebel offense.

Ole Miss, despite muddy conditions, struck efficiently on the ground and through the air to score five touchdowns and a field goal while Tech was searching for a first down.

Tailback Greg Ainsworth, greased with mud, slipped through Tech defenders time and again and wound up with 119 yards rushing.

Down 38-0 shortly before halftime, the Jackets finally put a drive together after Steve Putnal intercepted a Kenny Lyons pass at Tech's 34.

Ole Miss' sophomore quarterback Norris Weese, who passed for one touchdown and ran for another, was voted the offensive player of the game. Rebel linebacker Crowell Armstrong won defensive honors.

ACT NOW AND SAVE TWO WAYS AT LES FRANCIS
1. Repeal of Federal Excise Tax
2. Most '72 Chevys Selling At '71 Prices
LES FRANCIS CHEVROLET
Traffic Circle 573-5456

TONIGHT . . 11 PM
MOONLIGHT BOWLING
ALL HOUSE LIGHTS WILL BE TURNED OUT. BRING YOUR WIFE OR GIRL FRIEND & BOWL IN THE DARK.
SNYDER LANES

CHRISTMAS SAVINGS PASS BOOK

AS WE BEGIN A NEW YEAR . . .
WHY NOT START SAVINGS FOR NEXT CHRISTMAS WITH US?
A CHRISTMAS ACCOUNT WILL MAKE YOUR SHOPPING EASIER AND MORE ENJOYABLE AND RELIEVE YOUR WORRIES OF HOW MUCH YOU CAN SPEND.
YOU MAY DEPOSIT WEEKLY OR MONTHLY AND RECEIVE AN ATTRACTIVE RATE OF INTEREST FOR DOING SO.
OPEN YOUR ACCOUNT TODAY . . . YOU WILL BE AMAZED HOW FAST IT GROWS!
DEPOSITS MADE BY THE 15th. OF THE MONTH RECEIVE EARNINGS FROM THE 1st.
EFFECTIVE JANUARY 1, 1972 WE WILL BEGIN OFFERING A
NEW SERVICE FOR OUR VALUED CUSTOMERS
FREE MONEY ORDERS
SAVINGS AND LOAN MONEY ORDER
SNYDER SAVINGS AND LOAN ASSOCIATION
P. O. DRAWER 830
SNYDER, TEXAS 79549
№ 101
DATE _____ 19____
81-125
820
PAY TO THE ORDER OF _____ $
REMITTER _____
AUTHORIZED SIGNATURE
FEDERAL HOME LOAN BANK OF LITTLE ROCK ⑆082001251⑆ 5⑈86400⑈30
YOU MAY PURCHASE YOUR SAVINGS AND LOAN MONEY ORDER FROM US IN ANY AMOUNT AND NO CHARGE WILL BE MADE BY US FOR OUR SERVICES!
THIS IS JUST ONE OF OUR WAYS OF THANKING YOU FOR PLACING YOUR MONEY TRUST IN US TELLING YOU THAT WE ARE CONTINUALLY STRIVING FOR BETTER WAYS IN WHICH TO SERVE YOU.
SNYDER SAVINGS & LOAN ASSN.
2619 COLLEGE AVE. PHONE 573-9305

YE OLDE GUN SHOP
Complete Gunsmith Service
• Custom Loading
• Used Guns
Bought-Sold-Traded
OPEN 9 A.M.-6 P.M.
Dick Stallcup-Owner
1905 24th St.
Phone 573-8271

DANCE
2 BIG NIGHTS
FRIDAY NIGHT—DEC. 31st.
AND
SATURDAY NIGHT—JAN. 1st.
FOR
250 CLUB MEMBERS & GUESTS
O'NEAL BROWN & THE COUNTRY KINGS
250 CLUB

MORE PROGRAMS — MORE STATIONS
YOU LOOK BETTER ON THE CABLE
S. C. A. T. - TV CABLE SERVICE
NO. 2 YOUR SET—LOCAL WEATHER CHANNEL
NO. 3 YOUR SET— CHANNEL 39, KDTV, DALLAS-IND.
NO. 4 YOUR SET—CHANNEL 4, KWAB, BIG SPRING-ABC-CBS
NO. 5 YOUR SET—CHANNEL 34, KMXN, LUBBOCK-IND.
NO. 6 YOUR SET—CHANNEL 12, KTXS, ABILENE-ABC-CBS
NO. 7 YOUR SET—CHANNEL 28, KSEL, LUBBOCK-ABC-IND.
NO 8 YOUR SET—CHANNEL 8, WFAA, DALLAS-ABC
NO. 9 YOUR SET—CHANNEL 9, KRBC, ABILENE-NBC
NO. 10 YOUR SET—CHANNEL 11, KTVT, FT. WORTH-IND.
NO. 11 YOUR SET—CHANNEL 11, KCBD, LUBBOCK-NBC
NO. 12 YOUR SET—CHANNEL 12, KTXS, ABILENE-ABC-CBS
NO. 13 YOUR SET—CHANNEL 13, KLBK, LUBBOCK-CBS
SERVICE FEE $6.50 PER MONTH—CALL 573-2327
SNYDER COMMUNITY ANTENNA TELEVISION
2609 AVE S. 1 BLOCK SOUTH SQUARE
FM Music on Broadband, DIAL WITH FM TUNER

573-3514
SNYDER AMBULANCE SERVICE

classified ads get the job done

American Fugitive Is Ashamed Of His Country

By MICHAEL GOLDSMITH
Associated Press Writer

PARIS (AP) — David B. Johnson is an athletic, intelligent young American from a Republican, Roman Catholic family. He's also a deserter and antiwar activist who says he is ashamed of his country.

Johnson, 26, of Tacoma, Wash., has been on the run since he escaped from the Ft. Leavenworth, Kan., military prison two years ago. Disguised as a priest, and using a false British passport, he says he drifted through Canada, Scandinavia and West Germany with the help of an international students' underground dedicated to helping deserters from the Vietnam War.

Sitting in a cafe on the Champs Elysees, the bearded fugitive said after playing football and basketball and studying history at Highland College in Kansas, he spent most of 1968 in Vietnam, in the A Shau Valley and the Phu Bai area, as a Green Beret sergeant and special adviser to the 101st Tiger Force, a commando-type unit specializing in destruction missions in enemy territory. He said he got a Bronze Star and several commendations for bravery and left Vietnam on a stretcher after being badly wounded on Friday, Sept. 13, 1968.

"By that time, I had changed my mind about the war," he said. "When I went in, I was heart and soul for it. I come from a John Birch Society type of background, and I sincerely believed all that stuff about defending the free world against Communism.

"I'll tell you just how pro-American my family is. After I split from jail I went home and my mother gave me two hours to get out or she was going to call the police."

How and when did he turn against the war and against the army?

"There was one day, Aug. 27, 1968, that opened my eyes," Johnson said. He explained:

On that August day, he was ordered to kill a 7-year-old Vietnamese girl who walked into his unit. In each hand, she held a grenade with the pin pulled out.

"I was the only armed man within reach. At the third order I obeyed and killed her. Later I met her mother, who admitted telling the girl to throw the grenades at the first soldier she saw. The little girl never knew what she was doing. She died right away."

Later that same day he and three buddies were attacked by a group of Vietnamese at Phu Bai airport, and Johnson said he killed one of them with his knife.

"Those two incidents on the same day changed my whole life. After that the horror of what I saw day after day just built up inside me, and when I was wounded I had plenty of time to think."

He told of watching Tiger Force men torturing and executing one village chief suspected of Communist sympathies. "They tied his daughters to trees in front of him and cut off one of each girl's breasts. They cut off his testicles and stuffed them in his mouth and let him die slowly."

He said he frequently saw prisoners being marched into the jungle with explosives tied around their necks and then blown up one by one because there was no way to guard them.

Johnson said he tried to report these happenings to his officers, but they invariably told him to keep his mouth shut.

"Gradually they came to regard me as a trouble maker," he said. "When I realized what we were doing out there, I just wanted to get killed myself. I started running after people who were shooting at me. That's how I got wounded.

"I realized that those people weren't Communists—they wouldn't know what the word meant. They were just fighting us because they wanted to be left alone. Some of the people whose villages we shot up hardly even knew there was a war going on until we came in and destroyed their homes."

While convalescing from his injuries in the United States, he said, he went AWOL from an Army hospital and fled to Canada. On July 7, 1969, he appeared in uniform on a Vancouver stage during an antiwar meeting and presented flowers to three North Vietnamese women. He said the Canadian police arrested him and handed him over to the FBI at the border.

"After that they charged me with desertion and drawing $42 too much pay in Vietnam," continued, "as though anyone ever knew how much he was supposed to get. An officer laughed in my face and said, "we're going to get you, boy." They put me through a kangaroo court and gave me four years in Leavenworth.

"After a year they put me on the honor farm and I just walked away. Wherever I went, I ran into students eager to help me.

"Now I'm a fugitive in France. I have no legal papers and I don't really feel safe. The French police don't even know I'm here.

"Yes, sure I'm tempted to go back home. But is it worth it? I don't understand where my country is going. You can say that I've learned to be ashamed of being an American."

HL&P To Participate In Study

HOUSTON (AP) — Houston Lighting & Power Co. will take part in a study of the feasibility of constructing a jointly-owned nuclear generating plant.

P. H. Robinson, HL&P's board chairman, said the City of San Antonio, the Lower Colorado River Authority and the Central Power and Light Co., which serves the Corpus Christi area, will take part in the study.

"Joining in the study does not commit any of the sponsoring utilities to participate in the construction of such a project nor is any specific site under consideration at this time," Robinson said.

However, the company's annual report this year did indicate HL&P will be supplying nuclear generated electrical power by 1980.

"Several factors involved in nuclear generation, including capital and fuel costs, site selection and protection, as well as various types of nuclear reactors available and the staffing and training of personnel will be investigated," Robinson's statement said.

The only commercial nuclear plants now in operation use the fission method of generating power.

There are experimental plants using the fast breeder method of generating power. Estimates are that this method will not be available for commercial plants until 1985.

Robinson said the uncertainty regarding future availability of conventional fuels and the long time required for planning and construction of generating equipment established the need for undertaking the study at this time.

When construction is undertaken it is certain to be in a remote area. It is expected that 10,000 acres of land would be involved in such a project.

"This area's needs for electric power continue to mount rapidly, in part because of its growing use for pollution abatement," Robinson said. "The study will help guide future planning and construction of safe, pollution free methods of generating power to supply these requirements."

Use Daily News, Classified Ads. — Phone 573-5486.

TV SCHEDULE

KLBK LUBBOCK SCAT 13

MON-FRI
6:30 F. & Rnews
6:00 News
8:00 Cap. Kan.
9:00 LLucy
9:30 3 Stooges
10:00 F. Affair
10:30 L. Life
11:00 Heart Is
11:25 News
11:30 Search
12:00 News
12:30 World Turns
1:00 Love Is
1:30 G. Light
2:00 S. Storm
2:30 E. Night
3:00 Movie
4:30 Hillbillies
5:00 G. Pyle
5:30 News
6:00 News

WEDNESDAY
6:30 Rollin
8:00 Medical Cente
9:00 Mannix
10:00 News
10:30 Laramie

THURSDAY
6:30 Lassie
7:00 B. Cats
8:00 Movie
10:00 News
10:0 Laramie

KTXS ABILENE SCAT 6 & 12

MON-FRI
6:30 Farm
7:00 News
8:00 Cap. Kah
9:00 A. Nunn
9:30 M. Deal
10:00 F. Affair
10:30 T. Girl
11:00 Bewitched
11:30 Password
12:00 News
12:30 World Turns
1:00 Newlywed
2:00 Gen. Hos
2:30 One Life
3:00 Love
3:30 G. Pyle
4:00 Lucy
4:30 Hillbillies
5:00 News
5:30 E. Edition

WEDNESDAY
6:30 H. Lucy
7:00 Bewitched
7:30 E. Father
8:00 Smiths
8:30 Shirley's

THURSDAY
6:30 D. Dyke
7:00 Alias Smith
8:00 Longstreet
9:00 O. Marshall
10:00 News
10:30 D. Cavett

KRBC ABILENE SCAT 9

MON-FRI
7:00 Today
9:00 Dinah's
9:30 C. Tration
10:00 Sale of
10:30 H. Squares
11:00 Jeopardy
11:30 W. W Or W
12:00 News
12:30 3 on match
1:00 Dgys Lives
1:30 Doctores
2:00 A. World
3:00 Somerset
3:30 Movie
5:00 T. Foot
5:30 News
6:00 News

WEDNESDAY
6:30 B. Valley
7:30 Movie
9:00 N. Gallery

THURSDAY
6:30 Special
7:00 F. Wilson
8:00 Ironside
9:00 D. Martin

KCBD LUBBOCK SCAT 11

MON-FRI
7:30 Today
8:30 Today
9:00 Dinah's
9:30 C. Tration
10:00 Sale
10:30 H. Squares
11:00 Jeopardy
11:30 WW or W
12:30 3 match
1:00 Days Lives
1:30 Doctors
2:00 A. World
2:30 B. Promise
3:00 Somerset
3:30 P. Junction
4:00 B. Valley
5:00 H. Heroes

WEDNESDAY
6:30 Hazel
7:30 Special
9:00 E. Humper
10:30 Tonight

THURSDAY
6:30 Dragnet
7:00 F. Wilson
8:00 Ironside
9:00 D. Martin
10:30 Tonight

KMXN LUBBOCK SCAT 5

WEDNESDAY
6:00 Nuestro Amor
6:30 Paudorama
7:00 En Busca
7:30 Los Beverly
8:00 La Intrusa
8:30 Los Polivoces
9:00 Miercoles
9:30 Del Altar

THURSDAY
6:00 Nuestro Amor
6:30 Lucecita
7:00 En Busca
7:30 La Criada
8:00 L. a Intrusa
8:30 Cosa Juzgada
9:30 Del Altar

WFAA DALLAS SCAT 8

MON-FRI
6:00 O. Liff
6:20 M. Cox
6:30 Z. Grey
7:00 News
8:30 Movie
10:25 E. Nightingale
10:30 T. Girl
11:00 Bewitched
11:30 Password
12:00 News
12:30 Make Deal
1:00 Newlywed
1:30 Dating
2:00 Gen. Hos.
2:30 One life
3:00 Children
3:30 Movie
5:30 News
6:00 News

WEDNESDAY
7:00 Bewitched
7:30 Courtship
8:00 Smiths
8G:30 Shirley's
9:00 Man City
11:00 D. Cavett

THURSDAY
7:00 A. Smith
8:00 Longstreet
9:00 O. Marshall
11:00 D. Cavett

KTVT FT. WORTH SCAT 10

MON-FRI
7:00 Slam Bang
8:30 R. Room
9:00 J. Lanne
9:30 F. Daughter
10:00 Bob
10:30 J. Benny
11:00 Crafts
11:30 G. Gourmet
12:00 News
12:30 Cartoons
1:00 Movie
3:00 Abbott
3:30 Popeye
4:00 Flintstones
4:30 G. Island
5:00 Beaver
5:30 Lucy
6:00 Dick Dyke

WEDNESDAY
6:30 W. West
7:30 B. Valley
8:30 P. Junction
9:00 Movie

THURSDAY
6:30 W. West
7:30 B. Valley
8:30 P. Junction
9:00 Movie

KSEL LUBBOCK SCAT 7

MON-FRI
8:30 Movie
10:00 LaLanne
10:30 T. Girl
11:00 Bewitched
11:30 Password
12:00 News
12:15 B. Howell
12:30 Make Deal
1:00 Newlywed
1:30 Dating
2:00 Gen. Hosp.
2:30 One Life
3:00 Love
3:30 Children
4:00 D. Stuff
4:30 Dennis

WEDNESDAY
6:30 Stand up
7:00 Bewitched
7:30 Eddie's
8:00 Smiths
8:30 Shirley's
9:00 Man City

THURSDAY
6:30 B. Owens
7:00 A. Smith
8:00 Longstreet
9:00 O. Marshall

KDTV DALLAS SCAT 3

MON-FRI
9:00 News
9:15 Stocks
2:40 Stocks
3:00 Love
3:30 Movie
4:00 Boss
5:00 S. Racer
5:30 L. Rascals
6:00 P. Duke

WEDNESDAY
6:30 S. Trek
7:30 D. Frost
9:00 Movie

THURSDAY
6:30 S. Trek
7:30 D. Frost
9:00 Movie
11:00 Movie !!

KWAB BIG SPRING SCAT 4

WEDNESDAY
6:30 Nanny
7:00 Bewitched
7:30 Courtship
8:00 Smiths
8:30 Shirleys

THURSDAY
6:30 Basket
7:00 A. Smith
8:00 Longstreet

WEATHER ELSEWHERE

By THE ASSOCIATED PRESS

	High	Low	Pr.
Albany, cldy	37	10	.11
Albu'que, clear	44	25	..
Amarillo, cldy	52	23	..
Anchorage, cldy	28	24	.08
Asheville, cldy	65	43	.17
Birmingham, cldy	73	42	..
Bismarck, cldy	19	-4	..
Boise, cldy	29	15	.03
Boston, snow	39	18	.84
Buffalo, cldy	35	10	.79
Charleston, cldy	75	62	..
Charlotte, cldy	71	44	..
Chicago, cldy	46	26	..
Cincinnati, cldy	62	32	..
Cleveland, cldy	63	26	.43
Denver, clear	39	15	..
Des Moines, clear	32	12	.01
Detroit, clear	48	18	.40
Duluth, cldy	21	16	.02
Fairbanks, M	M	M	M
Fort Worth, cldy	65	45	..
Green Bay, cldy	29	11	.30
Helena, cldy	27	18	..
Honolulu, clear	79	66	..
Houston, cldy	76	63	.07
Ind'apolis, cldy	61	30	.01
Jacks'ville, cldy	79	58	..
Juneau, M	M	M	M
Kansas City, clear	47	25	..
Little Rock, clear	69	36	..
Los Angeles, clear	64	42	..
Louisville, cldy	65	35	.05
Marquette, clear	24	15	.01
Memphis, cldy	68	38	.05
Miami, cldy	78	74	..
Milwaukee, cldy	35	19	..
Mpls-St.P., clear	24	04	.04
New Orleans, cldy	80	64	.04
New York, cldy	51	38	..
Okla. City, clear	52	30	..
Omaha, clear	32	20	..
Philad'phia, cldy	58	40	.08
Phoenix, cldy	60	39	..
Pittsburgh, cldy	62	28	.20
Ptland, Me., snow	22	04	.38
Ptland, Ore., cldy	37	M	.05
Rapid City, cldy	39	13	..
Richmond, cldy	70	52	..
St. Louis, clear	59	25	..
Salt Lake, cldy	51	12	.32
San Diego, clear	62	43	..
San Fran., clear	50	44	..
Seattle, rain	42	37	.02
Spokane, cldy	28	23	.01
Tampa, cldy	55	34	..
Washington, clear	68	42	..
CANADIAN CITIES:			
Edmonton, M	M	M	M
Nontreal, M	M	M	M
Toronto, M	M	M	M
Winnipeg, M	M	M	M

(M—Missing, T—Trace)

Price Increases Are Approved

WASHINGTON (AP) — Producers of machinery, food and newsprint are among the concerns whose price increases have been approved by the Price Commission.

The action brought to 382 the number of increases approved by the commission. There have been 11 denials.

Massey-Ferguson Inc. was granted an average 4.82 per cent hike for farm, industrial and construction machinery, recreation products and vehicles.

Akzona Inc. Pfeiffer's Foods Inc., won a 5.2 per cent increase for its salad dressing.

Crown Zellerbach Corp. received approval for a 5.16 per cent increase in newsprint.

Beatrice Foods Co. was granted a 2 per cent increase for its domestic products.

Possibility Of StrikeEffecting U. S. Trade

WASHINGTON (AP) — The possibility of dock strikes in early 1972 is affecting U.S. trade "disastrously," the chairman of the Federal Maritime Commission says.

"No one really knows what to expect in the shipping world," said Chairman Helen Delich Bentley. "No one (among U.S. trading partners) knows whether to buy or not; whether goods will be delivered or not."

She said Thursday she had mixed feelings about the proposal by West Coast longshoreman leader Harry Bridges to reunite his independent West Coast longshore union with the East and Gulf Coasts union, the International Longshore Association.

But she said decisions on unification shouldn't hold up negotiations on the currently expired contract with the Pacific Maritime Association.

"It is unfortunate that this (proposal) is complicating the present negotiations on efforts to achieve settlements on both coasts. It is complicating a settlement on plain dollars-and-cents," she said.

She said union leaders should "go ahead and get a settlement on contract terms and then press for unification."

All three coasts were hit by strikes this year and were halted by court injunctions.

The 80-day injunction against Bridges' union, the International Longshoremen's and Warehousemen's Union expired Christmas Day but negotiations are continuing under a contract extension to Jan. 10.

"My sources tell me these last days' negotiations have been nothing but a sham," Mrs. Bentley told a news conference Thursday.

The injunction halting the ILA strike at East and Gulf coasts expires in mid-February.

Command Of Base Changes

CAMP PENDLETON, Calif. (AP) — Maj. Gen. Herman Poggemeyer Jr. is the new commanding general at this 50,000-man Marine base, moving up from assistant base commander to replace Maj. Gen. George S. Bowman Jr.

Bowman, 60, stepped down in ceremonies Thursday after heading the base since Aug. 10, 1970. He plans to retire after 35 years service Feb. 1 and will become superintendent of the Marine Military Academy in Harlingen, Tex.

Poggemeyer, 52, is a Naval Academy graduate.

Wildlife Funds Distributed

WASHINGTON (AP) — The Interior Department said today it is distributing $47,890,000 to the states for fish and wildlife restoration and hunter safety programs in fiscal 1972.

CLASSIFIED ADVERTISING RATES & SCHEDULE
15 WORD MINIMUM

1day per word	6c
2days per word	11c
3 days per word	15c
4 days per word	18c
5 days per word	20c
6th day	22c
Legals, per word	6c
Card of thanks, per word	6c

Each additional day 2c per word. These rates for consecutive insertions only. All ads are cash unless customer has an established account with The Snyder Daily News. No refund will be made on an ad after appearing in paper. The Publisher is not responsible for copy omissions, typographical errors or any unintentional error that may occur further than to correct it in the next issue after it is brought to his attention.

ERRORS

The Daily News can not be responsible for more than one incorrect insertion. Claims cannot be considered unless made within three days from date of publication. No allowance can be made when errors do not materially affect the value of the advertisement. All out of town orders must be accompanied by cash, check or money order. Deadline 4:30 p.m. Monday through Friday, prior to day of publication. Deadline Sunday 4:30 p.m. Friday.

Bob Hope Is Not Giving Up

VAN NUYS, Calif. (AP) — Bob Hope says he has not given up his efforts to gain the release of U.S. prisoners of war in North Vietnam.

"It's a long shot, but we're not giving up," Hope said Thursday when he returned from his 15-day Christmas tour of U.S. overseas bases.

He said he has had no definite response to his offers.

BUTANE

CALL SCURRY Butane Company 573-3721 for prompt gas delivery. Sales and domestic and commercial appliances.

ANNOUNCEMENTS A

SPECIAL NOTICES A-2

IF YOU drink, that's your problem; if you want to stop, that's our problem. Alcoholics Anonymous, 573-5337 or 573-9654.

ATTENTION HUNTERS: Deer Hunting, both Mule and White Tail deer. Day hunting $20 per day. Quail, Blues and Bob Whites. $10 per day. Call Jimmy Beck, 573-3671.

PERSONAL A-5

NEED WOMAN, to help drive and share expenses with me to San Diego, California. Mrs. David Hyatt, 2801 Ave. X, 573-2897.

AUTOMOBILES B

AUTOS FOR SALE B-1

1969 GALAXIE 500. Air and power. New tires. 44,000 miles. $1600. 573-3316.

69 FORD: Power steering, brakes, air, new tires. Vinyl roof, factory stereo. 44,000 miles. Call 573-8178 after 4:00.

FOR SALE: 63 MG sports car. Good shape, good on gas. $495. 573-8358.

FOR SALE: Extra clean 66 Chevrolet, 6 cylinder pickup. Call 573-2205 after 5 pm.

FOR SALE: 1967 Ford pickup, 1966 Ford pickup, and 1966 Chevrolet pickup. Call 573-6702. See at 3718 Highland Drive.

TRAILERS B-3

THE FUN MACHINES
HOLIDAY RAMBLER
Travel Trailers
Over 25 trailers in stock. Starcraft Campers. Complete service & parts dept. See the factory outlet dealer.
MODERN PONTIAC-OLDS
IH 20 at Lamar, Sweetwater, Texas 235-8401, Sweetwater - 672-4211, Abilene

TRAVEL TRAILERS
Hi-Lo's, Golden Falcons, Intrepids, Royal Highlanders (Garage Models) Pickup Campers and Covers. Reese & Eaz-Lift Equalizer Hitches. We service and repair. Spare parts and accessories.
Snyder Hi-Lo Trailer Sales & Rentals
17th St. and Avenue I
573-7528
Snyder, Texas 79549

BUSINESS OPP. C

FOR SALE: S & M Pork Producer's 40 acre (more or less) hog farm; located on pavement eight miles west of Snyder, Texas. Complete with 12 hog sheds, farrowing house, abundance of good water, lake; 76 h.p. feed grinder, three ton mixer, 1,000,000 pound grain storage capacity, modern two bedroom house. Many facilities too numerous to mention. Contact Claude McCormick, Sr., Drawer E, Phone (915) 573-6244, Snyder, Texas 79549.

BUSINESS SERV. D

FURN. UPHOLSTER D-7

We do upholstery work for Public. Also good selection of materials.
Pioneer Furniture
2310 College Ave.

BUILDING CONSTR. D-9

ALL TYPES
CONCRETE WORK AND BLOCK WORK, ALSO STORM CELLARS
CALL DAY OR NIGHT
573-7881

PAINTING-PAPER D-11

CONTRACTORS: Roofing, carpentering, painters, bricklayers and complete cement work. Free estimates. No job too small. Call day or night, 573-2829.

5 Yard dump truck & front end loader on small tractor. Haul dirt, sand, and gravel for yards, driveways or whatever the need. Plow yards and clean up. Free estimates by the load or job. Don McAnelly. Pho. 573-3136.

HOUSE PAINTING AND REPAIR WORK
Call Desert Decorators in Snyder, 573-6872 and in Lubbock, 792-1621.

MISCELLANEOUS D-26

HAPPY NEW YEAR!
The secret to a Happy New Year lies in keeping on good terms with everyone and everything, especially your conscience, your wife, and your stomach.
SHARP SHOP
Don Elrod 505 E. Hwy.
573-5561

EMPLOYMENT E

HELP WANTED MALE E-1

TEXAS OIL COMPANY needs good man over 40 for short trips surrounding Snyder. Contact customers. We train. Air mail B.D. Dickerson, Pres., Southwestern Petroleum Corp., Ft. Worth, Tex.

HIRE THE VETERAN AND YOU HIRE EXPERIENCE!

WOMAN'S COLUMN H

ANTIQUES-ART H-1

J & J CERAMICS
Finished ceramics, Bisque, and greenware. Bottles stretched, and ceramic lessons.
North ½ mile at end of West 30th
573-2949

THE ANTIQUE CLOCK SHOP
Antiques, Clocks
Ennis Creek Rd. and 23rd Street
Phone 573-5327

ANTIQUES COLLECTABLES
E. C. DUFF
VILLAGE PEDDLER
2301 Ave. G

CHILDCARE H-3

BABYSITTER NEEDED in my home. 905 27th.

HEALTH SERVICE H-4

DEBBIE LANE BODY WRAP
Guaranteed to take off 4-15 inches in just one hour. For information call: 573-8351
Le' Charme Health Spa, Inc.
2506 Ave. F

SEWING H-6

PROFESSIONAL ALTERATIONS. Call 573-7013.

FARMER'S COLUMN J

GRAIN,HAY,FEED J-2

FOR SALE: Hegari cane. 65c a bale in the field. 573-6079.

MERCHANDISE K

DOG,PETS,ETC. K-3

Professional dog grooming. Call Peggy's Grooming Shop. 573-6796.

WHITE SHETLAND pony for sale. 863-2257.

HOUSEHOLD GOODS K-4

If carpets look dull and drear, remove spots as they appear with Blue Lustre. Rent electric shampooer $1. Roe's Furniture and Appliance.

CLEAN rugs, like new, so easy to do with Blue Lustre. Rent electric shampooer $1. Clark Lumber Co.

VACUUM CLEANER SUPPLIES. All makes serviced. Snyder's Vacuum Cleaner headquarters. Allen Sewing Machine Center.

MUSICAL INST. K-5

HAMBLEN MUSIC CO.
Pianos - Organs
Sheet Music, Stereo Equipment
Musical Instruments
Guitar Lessons
573-8250 1712 25th

MISCELLANEOUS K-11

CARPET FOR SALE: Houseful, used 3 years, $1.50 sq. yd. See at 2305 43rd or call 573-2888.

FOR SALE: 14 Kt. gold, stainless back, Omega Seamaster DeVille watch. $50.00. Call 573-5308 after 6:30 p.m.

FOR SALE: 30" Tappan gas range. Excellent condition. Call after 5 pm, 573-8133.

FOOTBALL IS here again. Keep up with the games by reading the Dallas Morning News or San Angelo Standard Times. Contact: Edwin Davis, 573-6459.

FOR SALE
Kodak instamatic 104 color camera, $5.00.
Men's Avon bottles
Call 573-5486 between 8 and 5, weekdays

FOR SALE
Large 80 G. Curtis Air Compressor, $300.00
1 Home Shop Compressor, $65.00
Arthur E. Duff, Jr.
2407 Ave. H

PENNYRICH BRAS
Anita Erwin
573-7988

HOUSEHOLD ITEMS for sale. Call 573-2823.

FOR SALE: Antique love seat, twin bed, day bed in good condition. Large wardrobe. 2800 Ave. U.

WANTED TO BUY K—14

WANT TO BUY: Cook stove, reasonable. Also, New 2 wheel stock trailer for sale. 573-5178.

TRAILERHOUSES K-16

BANK REPO 1971 Mobile Home. Pick up 3 payments. Move in as is. Has new appliances and furniture. Goldcrest Mobile Homes, 5111 College Ave., 573-9613.

TWO BEDROOM Victor trailer for sale at Trailertopia. 10 x 55 carpeted throughout.

FOR SALE: 12x65, 1971 model, mobile home. Equity buy. 573-2516.

If your Mobile Home or Trailer is worth owning its worth insuring with FOREMOST INSURANCE CO.
Roy V. Lashaway
East Hwy.

RENTALS L

FURNISHED APTS. L-3

TWO ROOM and three-room furnished apartments. Also two bedroom apartments with or without T.V. Jack & Jack Realty 573-3452 or 573-3566.

TWO BEDROOM furnished apartment. Bills paid, includes SCAT. Beautiful carpet. Nice and clean. Call for appointment, 573-9515.

COLONIAL APARTMENTS
2604 25th Street Office Apt 1
• 1 and 2 Bedrooms
• Furnished or Unfurnished
• Swimming Pool
• SCAT
• All Electric
• Bills Paid
• Carpet

FURNISHED APARTMENTS & ROOMS
Special Weekly Rates
Bills Paid—Come Look
Tel-Ray—T.V. Available
SKYLINE MOTEL
Lamesa Highway 573-6692

PONDEROSA MOTEL
Completely Remodeled and Refurnished!
Under New Management
Low weekly and overnight rates.
Hwy. 180

FURNISHED APARTMENT for rent. 3-D Motel.

COMFORTABLE TWO bedroom furnished apartment. No pets. Contact 1912 Coleman, Apt. 2 after 5.

WANTED TO RENT L-8

WANTED TO RENT: 3 bedroom, bath and ½. References furnished. Call collect. Donald O. White, 915 758-2681.

TRAILER SPACE L-9

FOR RENT: Mobile Home space. Quiet space, couple or small child. 506 27th.

REAL ESTATE M

BUSINESS PROPERTY M-1

FOR SALE: Small, prosperous business. Newly redecorated. Good investment with excellent future. Call 573-9652 after 2 pm or call 573-5701.

CAFE AND COMMERCIAL building for sale. South College Ave. Call 573-3895.

HOUSES FOR SALE M-2

FOR SALE by owner: 3 bedroom, 2 bath, brick. 3002 Beaumont St. Call 573-5283 for appointment.

70 ACRES
Good cotton allotment. Close in. Contact Prentis Bass, YOUR FARM BROKER and "LET'S MAKE A DEAL"!!!
BASS REAL ESTATE
Phone 573-6827

THREE BEDROOM home, 1 bath. Low payments. Newly painted. 3726 Ave. U. 573-8246.

1. 39th Street - Well kept LARGE 2 bdrm, has good storm cellar, fenced - SMALL equity, pmts only $78.
2. WEST - Comfortable 3 bdrm, LARGE DEN, equity, LOW interest, see to appreciate.
3. PLUSH living, with this large 3 bdrm, den fireplace, all the extras you will ever want.
4. COUNTRY living - MODERN 2 BDRM - 150'x150', good water well; also 320 A with 3 bdrm house; 17 A, nice house; 4 acres & 3 bdrm, 2 bath house.
5. OLD West - Older large home $7500.

MERLE NEWTON REALTY
3311 Ave S. Office 573-6928
Merle Newton Home 573-6928
Rayburn Galyean Home 573-6782

"YOU CAN DUPLICATE" the plan but not the quality for the price!!! Three Br, 2 bath.

EXTRA'S — Fireplace, refrig. air, kitchen built-in's, wall paper, carpet, lovely landscaping, fenced yard, EQUITY.

"GREAT BUY!!! So much for so little. New listing, choice location, clean as pin. Three BR, new carpet, fenced yard. EQUITY.

"CUSTOM BUILT-ONE-OF-A-KIND-HOME" Spacious 3 BR, 3 Baths, walk-in closets. Perfectly designed kitchen, self-clean. oven. Den — Accented with paneling, cathedral ceiling, fireplace, bookshelves. Total Electric Living. All the "EXTRA'S" possible. Everything "TOP QUALITY." APPOINTMENT.

BROWNING REALTY
1906 26th Street
Phone 573-6306 Night 573-3158

HILL AVE. - 3 bedroom - 1 bath - brick - Equity buy - Payments less than $85.00.

BASSRIDGE ADD. - Lovely 3 bedroom - 2 bath - Den - Fireplace-Built-ins - Equity Buy or New Loan.

NEW HOME — Will be completed after the first of the year. West Add. - 3 bedroom - 2 bath - Den-Fireplace - Built-ins - will have shag carpet through out.

TEAL REAL ESTATE
4006 Ave. S Office 573-2133
Dillard Teal home 573-2133
Anita Arnold home 573-2175
Sidney Johnson home 573-3236

HOUSES FOR SALE M-2

1. COLONIAL HILLS . . . ALL BRICK . . 3 bedrooms, 2 baths, living room with fireplace . . . DEN with FIREPLACE . . . DINING ROOM . . . BUILT-IN kitchen . . . ON CORNER LOT.
2. Older THREE Bedroom, one bath with 3-room furnished rental in rear . . . ALL for $6,300.00.
3. SOUTHWEST . . . LARGE FOUR Bedroom, TWO Baths and DEN . . . Will trade for smaller 3 bedroom.
4. LARGE FURNISHED FOURPLEX . . . On Coleman Street . . . $15,000.00.
5. WEST . . . Two bedroom, garage, fenced yard with shade trees . . . Carpet . . . Separate dining area . . . NICE neighborhood . . . Call for appointment.

JACK & JACK REALTY
611 E. Hwy. Ph. 573-3452
Vera McClanahan—573-3566
Dolores Jones — 573-5308

BUYING? OR SELLING?
3 BR, carpeted, small equity.
Handyman's dream, reduced price, large lot. Good buy.
Older house in SW good condition, $6500.
4 BR, 2 bath, den, carpeted — equity buy.
Commercial bldg. and lot west 5th St. for sale.
320 acres in cultivation, good allotments $225 per acre.
80 cres west 9 miles — 35 acres in cultivation.
80 acres, joins city limits of Lubbock. 2 good 8" wells, $800 per ac.
160 acres, 30 acres of cotton, close in. Good water.
FORREST W. BEAVERS
Real Estate, Insurance, Loans
2425 Avenue S
Phone 573-9472
Virginia Eime 573-3713
Forrest Beavers 573-6467

SOUTHWEST . . . 3 bedrooms, fireplace . . double car garage . . 2 baths . . excellent location on quiet street . . $21,500.00
BASSRIDGE . . 4504 El Paso . . equity or new loan . . 3 bedrooms, 2 baths . . fireplace . . large den . . all built ins.
CENTRAL . . 1200 28th Street . . nice 3 bedrooms with large lot . . $8,000.00
ACREAGE WEST . . have several tracts of small acreage on both 30th and 37th Street . . from 4 acres to 18 acres.
COMMERCIAL PROPERTY . . excellent location on South College Ave. . would be ideal for retail business . . also have new listings on both West 25th Street and East 25th Street.
WE NEED LISTINGS.

STEVENSON REAL ESTATE
South Side of Square
Business Phone 573-5612
Night & Weekends — 573-5612

GOOD RANCH
8,320 acres deeded, 2,128 acres lease at 60 cents per acre. Above average grass, well watered, good improvements, new barns and pens. Within 25 miles of Abilene.

KEY REAL ESTATE
BOX 587
SNYDER, TEXAS 79549
Telephone 573-5271 573-2553

1. COUNTRY HOME... AT DUNN... 3 BD. Rooms... 2 BATHS... GOOD CARPET NEW LOAN
2. S.W. SNYDER... BIG & ROOMY 4 BD.ROOM BRICK... LARGE DEN
3. 2901 AVE. Y NICE OLDER HOME... NEW LOAN
4. SW SNYDER NICE 3 BD. 2 BATH.$13,500
5. SW... COLONIAL HILL... NEW LISTING NICE 3 BD. 2 BATH... APPOINTMENT ONLY
6. I have several smaller homes at low price

BRIGHT'S REALTY
1827 25th Street Phone 573-6137
Wilson Bright Home 573-9583

BUY OF THE NEW YEAR! Low payments, large home in East Snyder. Lots of extras! Shown by appointment. Owner 573-2488

1. Neat, 2 bedroom, bath. S.E., $2200. Terms.
2. Good 2 bedrm, bath, floor furnace E. 35th St. Bargain. $3250.
3. GOOD 160 Acre Farm Feed and Cotton Allotments. House, Windmill. $200 acre.
4. House to Move. 5 Rooms and Bath with Fixtures & Plumbing. Reasonable Price.
5. GREENHILL 2 Acres, $1500.
ROSWELL RIGSBY
REAL ESTATE
200 E. Highway 573-7682

FARMS-RANCHES M-6

GOLDSMITH FARM 2 miles SE Ira. 155 acres. $200 A. no minerals. Call 1 e73 8111. 3973 Wilshire, Abilene.

CHURCH NEWS

Calvary Baptist

There will be a "Watch Night" service at Calvary Baptist Church beginning at 8 p.m. tonight. The service will close just after midnight. Several area preachers will speak as well as laymen. There will be special music and refreshments will be served. Make your plans to attend this fellowship. Everyone is invited to attend.

Saturday at 9:02 a.m. the weekly radio broadcast, "A Voice From Calvary," will be heard over KSNY. Rev. Shoff will be the speaker.

Sunday services begin with the Sunday School at 9:45 a.m. All classes will begin a study in the book of Revelations. Morning worship will follow at 11 with the pastor bringing the message.

Bible Institute class will meet at 5:30 p.m. and training service at 6:15 p.m. Adults will meet for prayer at 6:15 p.m. Evening service will begin at 7. Monday and Thursday at 7:30 p.m. is regular church visitation. The ladies will visit at 9:30 p.m. Thursday. Teachers will meet at 8:30 p.m. Monday for lesson preparation. For a free bus ride to the services at Calvary, call the church and make arrangements for the bus to include you on the route.

Visitors are always welcome at Calvary and a nursery is provided for the babies.

MorningsideBapt.

Services begin at Morningside Baptist Church located at 119 Thirty-sixth Street with Sunday School at 10 a.m. Classes are available for all age groups. Nursery service is provided. The morning worship service begins at 11. Rev. Dan Humphreys, pastor, will bring the messages of the day.

Training Service is at 6 p.m. The evening worship service is at 7.

Mid-week prayer service is at 7 p.m. each Wednesday night.

The Cental West Texas District Brotherhood will meet at Morningside Baptist Church at 7:30 p.m. Tuesday.

Faith Baptist

Sunday School begins at 10 a.m. at Faith Baptist Church. Morning worship begins at 10:50 a.m. with the pastor, Rev. L.W. Hatfield, bringing the message.

Training Union begins at 6:15 p.m. and evening service at 7.

Mid-week prayer service is set for 7:30 p.m. Wednesday.

J.W. Love is in charge of the music.

For a free bus ride to the services at Faith call 573-7434.

Faith Baptist Church is located at Ave. C and Thirty-seventh St. Visitors are always welcome and a nursery is provided for the babies.

First U. Meth.

On this first Sunday of the New Year the activities of the week begin with the meeting of the Encounter Group at 8:30 a.m. to discuss and make plans for the coming year that will help the church to meet the needs of all people. Church school is at 9:45 a.m., with a class for all age groups, followed at 10:55 a.m. by the morning worship servie, with Rev. Wallace H. Kirby in the pulpit. The Chancel Choir is under the direction of Dr. Marvin Genuchi with Mrs. Wendell Rehm at the organ.

The Junior and Senior High UMY will meet at 5:30 p.m. Evening worship service will be at 7 p.m.

On Wednesday, at 4 p.m., the Wesley Singers will meet, and the Chancel Choir will meet at 7:30 p.m. The Wesleyan Service Guild will meet at 7 p.m.

First Presbyterian

Rev. John Gordon's sermon topic for the 10:55 a.m. worship service will be, "Gabriel Calling." Scripture is found in Luke 1:19 and Hebrews 1:9-28.

Sunday School begins at 9:55 a.m. Visitors are always welcome.

Sunday new church officers for the coming year will be installed and ordained.

Trinity U. Meth.

Sunday church school is at 9:45 a.m. and worship begins at 10:55. The sermon topic is "Success and Celebration."

Vespers will meet Sunday at 6 p.m.

Choir practice is set for 7 p.m. Wednesday.

The AM Group meets Thursday at 9:30 a.m.

Grace Lutheran

Holy Communion will be celebrated during the 10:30 a.m. worship service. Pastor Henry Hartman's message is "The Lord Protects," based on I Samuel 2:8.

Sunday School begins at 9:30 a.m.

Dunn U. Meth.

Sunday worship is at 9:30 a.m. The sermon topic is "Success and Celebration." Church school is at 10:15 a.m.

First Baptist

The annual youth New Years' Eve gathering will begin at the church tonight at 6. Every youth of the church is invited to attend and bring a friend.

The men's prayer meeting is set Sunday at 9 a.m. Sunday School begins at 9:45 a.m. and the morning worship at 11. The pastor will preach from the book of Numbers, chapter 13.

The hand bell choir rehearses at 4 p.m. High school training union, college and high school seniors training union and junior high choir will meet at 5 p.m. Youth snack time is 5:45 p.m.

High school and college choir, junior high Training Union, adult training groups and new member orientation are set for 6 p.m. The pastor will preach in the evening worship service at 7.

This is Green Week and everyone is urged to visit.

Wednesday schedule begins at 5 p.m. with the junior choir. Supper will be served at 5:45 p.m. Sunday School officers and teachers, G.A.'s, R.A.'s, Acteens, and Mission Friends meet at 6:30 p.m. Prayer meeting and adult choir rehearsal begin at 7:30 p.m.

Thursday is Outreach Day. Times are 10 a.m., 1 p.m., and 7 p.m. The nursery will be open.

There will be an Acteen Leadership workshop Thursday at 1:30 p.m. The state Acteen director will lead the workshop. All Acteen girls will meet at the church at 4 p.m. for a fellowship. The leadership workshop will continue at 7 p.m.

Bethel Baptist

"Will Do In 72" will be the sermon topic of R. Virgil Mott Sunday morning at 8:35 over KSNY on "The Back to Bethel Broadcast." Scripture reference is Philippians 3:14-15. The music feature will be Kathleen Mott, soloist, and The First Presbyterian Church choir under the direction of Dr. Bill Lucas.

Sunday School will begin at 10 a.m. Call 573-6645 or 573-9032 if you want a ride to the Bethel church bus. "The Individual Reach" will be the sermon topic of the pastor at the 11 a.m. worship service Sunday. Scripture reference is Hebrews 12:22-29.

At the morning service Miss Kathy Varner will sing an arrangement of "Just A Closer Walk With Thee."

Sunday afternoon at 5:30 p.m. the Youth choir will meet for rehearsal. The Church Training Service will be at 6:30 p.m.

"Who Are Soul People?" will be the sermon topic of the pastor at the 7:30 p.m. worship service. J.A. Dodson will lead the singing for both services.

On Wednesday night, the teachers and officers will meet at 7 p.m. Studies in Job have been postponed until Sunday, Jan. 9, and will continue through Jan. 12.

East Side Cof C

Sam Kitching will be the speaker on the 8:15 a.m. radio program, "Give Me the Bible." His subject for this program will be "Must I Go to Church." His sermon subject for the 10:25 a.m. worship service will be "A Treatment for Leprosy," II Kings 5:1-3.

At the 6 p.m. worship serviee, his sermon topic will be "A Look at '72," Proverbs 29:18-27.

Bible classes for all ages are held each Sunday morning at 9:30. Ladies' Bible class is held each Wednesday morning at 9:30. A nursery is provided and there are classes for all preschool children. The mid-week worship service is scheduled for 7:30 p.m. each Wednesday. Visitors are always welcome.

Use Daily News Classified Ads.

TWO BY TWO—William and Louise don't appear interested in the loving looks of the parents, Mr. and Mrs. John DeGrasse of Ringwood, N. J. Could be they feel there's nothing special about being twins—when it's the fourth time around. Mrs. DeGrasse gave birth Sunday to her fourth set of twins. They're doing fine at Chilton Memorial Hospital. (AP Wirephoto)

"So teach us to know our days, that we may apply our hearts unto wisdom." Psalm 90:12.

It's an old, old secret that only
the able will know
Be wiser than others if you
can but never let them know.
For wisdom, alone, is always
true ambition's aim,
Assuredly better than knowledge and dependably greater than fame.

WILL CURTIS

Colonial Hill

Sunday School will begin at 9:45 a.m. and the morning worship hour will follow at 11.

The Rev. Miller Robinson, pastor, will bring the message, "Who Cares?" Psalm 142:4. The Lord's Supper will be observed during the morning worship service.

Training Union will begin at 6 p.m. Teachers and officers will meet at 6 p.m. in the church library. The evening worship service will begin at 7 p.m.

Crusaders Will Sing Here Sunday

The Spiritual Crusaders, local singing group, will appear at The Friendly Will Baptist Church Sunday at 3 p.m. The church will present a program of music and fellowship.

Also on Sunday, they will sing at 7:30 p.m. worship service at First Baptist Church in Snyder.

Alliance Meeting Set For Monday

The Scurry County Ministerial Alliance will meet Monday at noon at the Steak House. Chief of Police Bobby Goodwin will be the speaker. All ministers are invited to attend.

George Scott To Star In "Rage"

NEW YORK (AP) — "Rage," with George C. Scott in the starring role, is being filmed on location in Arizona and New Mexico.

Farm Subsidies To Be Increased

By DON KENDALL
Associated Press Writer

WASHINGTON (AP) — The Nixon administration plans to make 1972 the most expensive farm-subsidy year on record in a desperate attempt to head off growing crop surpluses and election-year discontent over sagging farm income.

If current plans are followed, the total cost of farm programs next year could be well over $4 billion, compared with an estimated $3.3 billion in 1971 and the previous high of $3.8 billion in 1969.

A new cost boost is expected to be announced next week for wheat farmers which could add $200 million or more to the total package.

The wheat plan, pushed by the National Association of Wheat Growers and some farm belt members of Congress, will pay farmers for taking additional land from production next year.

Agriculture Department officials refuse to comment publicly on the new wheat plan, but sources claim privately all that is holding up the formal announcement is final clearance by Agriculture Secretary Earl L. Butz and the Office of Management and Budget in the White House.

The basic reason for the soaring subsidy costs is that farmers turned out record crops of wheat and feed grains this year. Surpluses are growing and will continue unless curbs are imposed next year.

To do that more land must be taken from production, thus boosting costs to the government.

Most of the 1972 costs will be for feed grains, perhaps $2 billion or more, compared with $1.2 billion this year; wheat, $1 billion and perhaps more, compared with $872 million; and cotton, $815 million, the same as 1971.

In addition there are lesser subsidy programs for such items as wool, conservation, sugar and oil "soil bank" operations. Those add up currently to about $370 million.

The 1972 feed-grain program was announced in October. It calls for farmers to idle at least 38 million acres next year in return for price supports and payments, compared with 18.2 million taken out in 1971.

A record corn output this year of more than 5.5 billion bushels caused sharp drops in grain prices to farmers. It also brought forth partisan grumblings in Congress over Nixon farm policies.

Wheat, in trouble because of a record 1.6 billion-bushel crop this year, comes in for further attention because farmers planted more winter-type grain last fall for harvest in 1972.

Although winter wheat is the largest type, growers of spring varieties will decide soon whether to boost their acreage. By announcing additional wheat subsidies now, USDA officials claim, farmers can make adjustments more easily.

The voracious octopus is nimble enough to gather as many as 25 crabs at once in its eight arms before eating them one by one.

Scientists Have New Hope Of Leprosy Cure

WASHINGTON (AP) — Because not one, but two armadillos in Louisiana have developed leprosy, researchers say there is fresh hope that 15 million humans afflicted with the ancient disease will be cured.

Scientists say they also seek to dispel the belief held by some experts that the first time the hard-shelled mammals contracted the disease marked "a genetic fluke" rather than a medical breakthrough.

Last August, U.S. Public Health researchers at the government's leprosy hospital in Carville, La., announced with some fanfare that leprosy had shown up in one of 77 animals in a research colony.

All 77 had been injected with human leprosy bacteria since the experiment began in February, 1970.

With leprosy-afflicted animals to experiment on as models, scientists hoped to move toward a cure for humans or a preventative vaccine.

But conservative-minded scientists expressed skepticism that the success achieved in giving leprosy to a lone armadillo meant anything for the 15 million persons with the disease around the world, including 3,000 in the United States. There are 100 new cases in the U.S. each year.

Now, in a new report, researchers say a second armadillo has contracted the disease. The news first showed up in the "Star," a newspaper published by patients at the Carville hospital.

Scientists at the Gulf South Regional Institute of New Iberia, La., told the paper about the breakthrough in a story approved by Dr. Waldemar F. Kirchheimer, chief of Carville's Laboratory Research Branch.

It said in part: "By assuring that the initially infected armadillo ... was not a genetic fluke, non-representative of his species, the likelihood increases that more armadillos susceptible to HD (Hansen's Disease or leprosy) will be found."

And, aside from the potential for leprosy patients, the Carville researchers say the new findings may eventually lead to better understanding of why some people develop cancer while others escape and some answers to problems surrounding rejections of transplanted human hearts and other major organs.

Texas Has Adequate Moisture

DALLAS (AP) — A high federal official says recent crop and weather reports indicate practically all of Texas now has adequate moisture for crops and pasture.

According to George E. Hastings, pasture feed conditions at Oct. 31 in Texas, as well as Arizona, Oklahoma and New Mexico, were above last year.

The four states were hit by a drought earlier this year and Hastings, regional director of the Office of Emergency Preparedness, coordinated the federal assistance programs to the areas.

Hastings said Thursday a total of 235 Texas counties received $82 million in federal aid as a result of the spring and summer drought.

He estimated 11 counties in Arizona received $8 million, 31 counties in New Mexico received a similar sum and 46 counties in Oklahoma shared $52 million.

City Closed By Storm

SHEBOYGAN, Wis. (AP) — The storm virtually closed down the city, as bus service halted and factories and stories stayed closed Thursday under an onslaught of eight to 10 inches of snow.

But that didn't deter one aspiring future motorist who showed up at the driver licensing office promptly at 9 a.m. to take his road test.

When no one arrived to test him, he left word on an answering service tape recorder that he had been there for his appointment and would be back.

Northeast Has Snow

By THE ASSOCIATED PRESS

A storm off southern New England spread snow over much of the Northeast today, while colder weather sweeping into the region dropped temperatures toward zero from northeastern New York into Maine.

Travel warnings were posted for coastal Maine and New Hampshire, while heavy-snow warnings were out from northeastern New York and Vermont to Maine and New Hampshire.

Up to 3 inches of snow fell on a large part of the Northeast. Seven inches blanketed Greencille, Maine.

Showers dampened the far Northwest, changing to snow in mountain areas. Showers also were scattered from southeast Texas along the Gulf and into the Carolinas.

Fair skies were the rule over the rest of the country.

Temperatures before dawn ranged from 74 at Key West, Fla., to 6 below zero at Kinross, Mich.

Britain Has Least Growth

LONDON (AP) — Britain's population is growing more slowly than that of other developed Western nations. By 1985 it is expected to be 18 per cent higher than it was in 1950, compared with rises of 38 per cent in France, 30 per cent in West Germany, and 66 per cent in the United States.

Smith Urges Aid Legislation

SINTON, Tex. AP - Gov. Preston Smith has been asked by the San Patricio County Commissioners to urge legislation to provide state aid to counties who administer federal food stamp programs.

The commissioners said in a resolution Thursday the cost of implementing and operating the program will increase the county's funding of aid programs many times above what it costs presently to administer food commodity programs.

On at least three occasions, delegations of Mexican-Americans have proposed adoption of the food stamp program, instead of the commodity program. At one meeting earlier this month, about 150 persons staged a sit-in in connection with the issue.

The commissioners want Smith to urge legislation at a special session which would provide for state sales tax refunds to counties having the stamp program in amounts equal to the county's share in the operating costs.

DENSON CAR RENTAL
300 E. HWY.
PHONE 573-3912

THE DEFFEBACH AGENCY
2606 Ave. R
Phone 573-5611

For Wear On CONCRETE
In stock . . . no waiting
6 to 13, A-E

Sure cure for 5 o'clock feet
RED WING
RED WING SHOES
THOMPSON'S
Southeast Corner of Square

COMING!
The Florence Family
OF EL RENO, OKLA.

FIRST ASSEMBLY OF GOD
NEW YEARS SONGFEST
19th & COLLEGE AVE.
COFFEE & DONUTS FROM 8 PM TO 9 PM
SONGFEST FROM 9 PM TO 12 PM
EVERYONE WELCOME

SINGER SALE!
SAVE $80 OFF REG. PRICE

Golden Touch & Sew machine in the St. Regis desk. Gives you One Touch Sewing, 9 stretch stitches, Singer exclusive Push-Button Bobbin, buttonholer. Get this saving now!
We have a credit plan designed to fit your budget
ALLEN SEWING MACHINE CENTER
2415 COLLEGE AVE.
APPROVED SINGER DEALER

Kiss-and-tellers seldom believed

By Abigail Van Buren

[© 1971 by Chicago Tribune-N. Y. News Synd., Inc.]

DEAR ABBY: A few months ago, whilst in the pictures, I foolishly allowed a boy named Brian to kiss me. [I didn't know him very well.] He also tried to grope me, but I foiled his attempt.

Now some friends who live in his neighborhood have told me that Brian has been telling everyone that he had what he calls "a go at me." This is a lie! But, Abby, I fear that people may believe him and I perhaps will be classed as "easy," which I certainly am not.

What should I do? I would dread to think that my reputation is soiled at age 16 because of this one incident.

WORRIED IN IRELAND

DEAR WORRIED: Don't worry about it. Boys who kiss and tell are known not only for their kissing and telling but for boasting about conquests that never materialized.

DEAR ABBY: Two years ago I married Bob, a sweet easy going guy. It was his first marriage and my second. I had a daughter [Jill] who is now four. Bob is the only father Jill remembers, and she worships him. He adores her, too.

Last week my ex called and said Bob could adopt Jill if he wanted to. I was thrilled! When I told Bob, he said, "Nothing doing. He just wants to get out of paying the $40 a month child support, and I'm not letting him get away with it. He'll support Jill until she's 18!"

Abby, when Bob and I were first married he wanted to adopt Jill, but my ex was real nasty about it, so now Bob says he wouldn't adopt Jill on a bet.

I am getting to resent Bob now, but I won't bring up the adoption again if it kills me. I really love him, but I'm afraid the resentment will build up inside me and one day I'll explode. What should I do?

JILL'S MOM

DEAR MOM: Don't wait for the explosion. Tell Bob how you feel and ask him to please reconsider. It's better to talk out your feelings, even tho Bob may not change his mind.

DEAR ABBY: I'm writing for our school's entire faculty in regard to a recent article in your column in which you stated that there are better ways to discipline a child, other than physical punishment.

We are interested in knowing a few, since after years of teaching [especially in the lower elementary grades] we teachers have found that an occasional swat can work wonders when all the reasoning in the world has failed.

TEACHERS OUT OF TRICKS,

DEAR TEACHERS: Surely you have heard of disciplining a child by denying him a privilege he enjoys? The "occasional swat" which you find works "wonders" can, in some schools, "swat" the teacher right out of a job.

CONFIDENTIAL TO YOU

My wish for you and yours is a happy, healthy, peaceful New Year. Love,

ABBY

What's your problem? You'll feel better if you get it off your chest. Write to ABBY, Box 69700, Los Angeles, Cal. 90069. For a personal reply enclose stamped, addressed envelope.

For Abby's booklet, "How to Have a Lovely Wedding," send $1 to Abby, Box 69700, Los Angeles, Cal. 90069.

Mariner 9 In Higher Orbit

PASADENA, Calif. (AP) — Mariner 9 has moved into a higher orbit around Mars with a brief engine firing and scientists say they hope this will allow them to map 70 per cent of the planet's surface.

Much of Mariner 9's camera work has been hampered by a dust storm raging on the red planet. But the storm is clearing gradually and scientists said Thursday they want to use the remaining six weeks of the basic three-month mission to map Mars with the spacecraft's two television cameras.

After mid-February, Mars will move so far from earth that the amount of data the spacecraft can send will decrease sharply and the spacecraft's usefulness will be limited. Mapping 70 per cent of the planet is a prime objective of the mission.

'Copters Help'

ABERDEEN, Scotland (AP) — Private companies, using helicopters, have found signs of big deposits of nickel, copper and possibly zinc in this area.

John Hutton, development officer, said the combined air-ground investigations could open up huge possibilities and together with North Sea oil-gas deposits could change the face of the sector immeasurably in the next few years.

Carlos Little Mexico
Now Serving
BEEF GREEN ENCHILADAS
$1.50
CHEESE GREEN ENCHILADAS
$1.30

Bell-Seale
FUNERAL HOME
3101 AVENUE S
??? Q ???
"Is it permissible for families to inspect your facilities and find out about your services in advance?
!!!! A !! !
We not only permit this; we encourage it. Only if you have compared with all firms have to offer can you choose wisely and confidently in time of need. Feel free to stop by at any time, without obligation.
MEMBER THE ORDER OF THE GOLDEN RULE

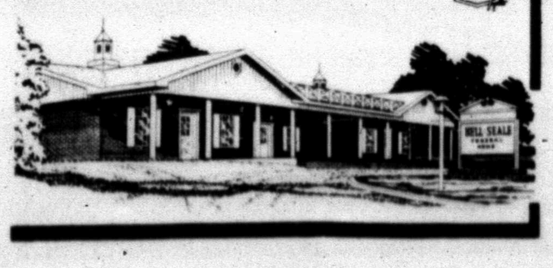

"WHERE YOU ALWAYS BUY THE BEST FOR LESS"
GIBSON'S DISCOUNT CENTER
"GIBSONS, WHERE YOU ALWAYS BUY THE BEST FOR LESS"

BATH SCALE
BY HANSON
GREEN & GOLD
$7.87 UP

MEN'S DICKIES
FLARE LEG
100% POLYESTER
WAIST SIZE 29 TO 40
NEVER NEEDS IRONING
$11.97

BOSS
WORK GLOVES
9 Oz. Jersey ..... 56¢
Walloper 12 percent Cotton ..... 68¢
Leather & Fabric 100 percent Cotton Rubberized Waterproof ... $1.48

KNITTING YARN
GOOD COLOR SELECTION
100% VIRGIN WOOL 4 OZ. 4 PLY $1.27
100% ACRYLIC 4 PLY 4 OZ. $1.09 SKEIN

WASH CLOTHS
ASST. COLORS
BUNDLE OF 10
99¢

CAROUSEL
SLIDE TRAY
80 SLIDE TRAY $2.37
140 SLIDE TRAY $3.99
TRAY ONLY

TRAVELERS PROPANE
HEATER
BY ZEBCO
Safe Quick Dependable Starts Adjustable Heat
Model 4000 ..... $19.99
Model 7000 ..... $32.99

SUPER CUBES
BY G. E.
THREE CUBES - 12 FLASHES
$1.29

SCALE MODEL
HOBBY KITS
CARS - PLANES - SHIPS
$1.99 TO $4.58
WE ALSO HAVE MODEL GLUE & PAINTS

CASCADE
FOR AUTOMATIC DISHWASHERS
GIANT SIZE 69¢
FAMILY SIZE 97¢

MOP & GLO
FROM BEACON
CLEANS & SHINES AS YOU DAMP MOP
1 QT. $1.33

NYQUIL
BY VICKS
NIGHT TIME COLD MEDICINE
HELPS YOU GET THE SLEEP YOUR BODY NEEDS
6 FL. OZ. $1.21

MEMORIES
PHOTO ALBUM
FAMILY SIZE ..... $1.99 TO $3.67
PURSE SIZE ..... 89¢

DECORATIVE, REEDED
CAFE RODS
ANTIQUE FINISH
28" - 48" LENGTH $3.00
48" - 86" LENGTH $4.00
RODS ONLY

ANLINON LAP FOLD PAPER NAPKINS
DISPENSERS
ASSORTED COLORS ..... 79¢
500 COUNT REFILLS ..... 59¢

OPEN NEW YEARS DAY