SOUTHWEST MICRO PUBLISHING
2627 E. YANDELL
EL PASO, TX
79903

Oct. 13, 1993
Vol. 44 No. 141
Snyder, Texas 79549
10 Pages, 50¢

West Texas Intermediate Crude $18.70

☆Home of Haley Ingram

WEDNESDAY
Snyder Daily News

Ask Us

Q—When will the exit-

Snyder High School?

A—The writing portion will be held Oct. 19, the reading portion Oct. 20 and the mathematics portion on Oct. 21, all at the high school library.

Local

HISD board

Hermleigh public school trustees paid bills and approved a textbook committee during a brief meeting Tuesday.

All board members were present except for Milton Adams.

Snyder Oaks

Snyder Oaks Family Council will meet at 7 p.m. Thursday. All families are welcome.

On Friday, the Benny Benitez Band will play from 7-9 p.m. The public is welcome.

Retakes

Retakes at Snyder High School will be taken by Olan Mills Studio on Tuesday at 8:30 a.m. Senior retakes and portraits will be taken from 3-7 p.m. Seniors who had pictures taken in July must have their yearbook pose taken again.

Students must see Diane Arnold in Room 229 to be approved for retakes.

CMH board

A medical staff report approval of accounts payable and a report on health care reform are on the agenda for Cogdell Memorial Hospital's board of managers Thursday.

The meeting is set for 7:30 a.m. in the hospital board room.

Tom Hochwalt, vice president of St. Mary of the Plains Hospital and former Cogdell CEO, will speak on health care reform to the board and medical staff.

'Barefoot'

Reservations for "Barefoot in the Park," a Ritz Theatre production being held at Martha Ann Woman's Club, are being accepted by calling 573-4035 from 2-5 p.m. weekdays.

Performances this week are Thursday at 8 p.m. and Saturday at 7 p.m. Also scheduled are a 2:30 p.m. performance Sunday and an 8 p.m. show on Monday, Oct. 18.

Ticket prices are $6 for the evening and Sunday matinee shows and $14 for Saturday show, which includes dinner.

Weather

Snyder Area Forecast: Tonight, fair this evening then becoming cloudy. Low in the mid 50s. Southeast wind 10-15 mph. Thursday, cloudy morning with patchy fog, partly cloudy afternoon. High 75 to 80. South wind increasing to 15-25 mph and gusty. Caution advised on area lakes.

Snyder Temperatures: High Tuesday, 88 degrees; low, 56 degrees; reading at 7 a.m. Wednesday, 61 degrees; no precipitation; total precipitation for 1993 to date, 13.81 inches.

Almanac: Sunset today 7:14. Sunrise Thursday, 7:46. Of 285 days in 1993, the sun has shone 278 days in Snyder.

Haiti mission is put on hold

WASHINGTON (AP) — The Clinton administration is suspending plans to put 600 American military advisers in Haiti following protests by gun-wielding militants that prevented a Navy ship from docking at Port-au-Prince.

The administration withdrew the planned training and technical assistance mission Tuesday pending firmer commitments from Haitian military leaders to live up to a July agreement to restore democratic rule.

"I want the Haitians to know that I am dead serious about seeing them honor the agreement they made" to restore deposed President Jean-Bertrand Aristide to power, President Clinton told reporters Tuesday on the South Lawn of the White House.

Madeleine Albright, the U.S. ambassador to the United Nations, said in New York that Clinton had asked her to press for renewed international sanctions against Haiti's military regime at a U.N. Security Council meeting today. Sanctions were lifted in July after the military signed an agreement in Governors Island, N.Y., clearing the way for Aristide's return.

The administration suspended American participation in a U.N.-sponsored mission in Haiti after right-wing militants prevented the USS Harlan County from docking in the capital of Port-au-Prince on Monday.

The amphibious landing ship, carrying 194 U.S. and 25 Canadian noncombat forces, pulled out of Haitian waters Tuesday and headed for the nearby U.S. Navy base at Guantanamo Bay, Cuba.

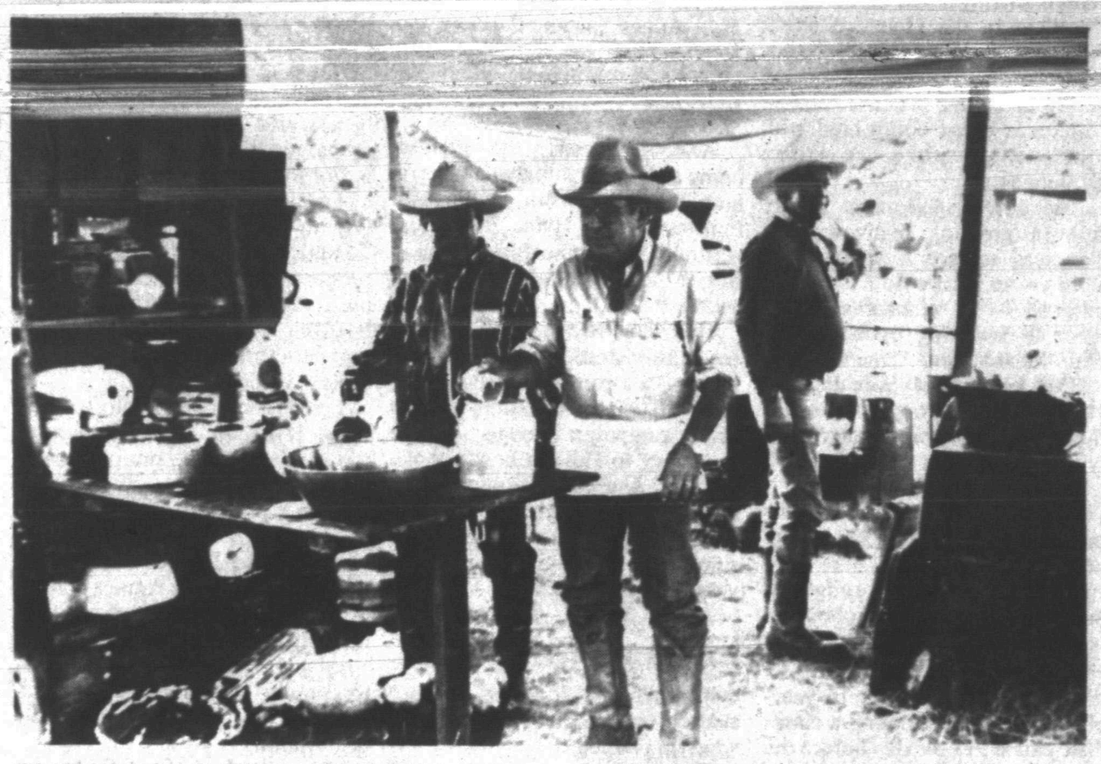

FAST TRACK RANCH CAMPSITE — Jerry Baird, center, begins mixing up some ingredients for a meal during the Lincoln County Cowboy Symposium. Also pictured are friends, at left, Eddie Sandoval, an Apache Indian from Fort Worth, and at right, Johnny Hopper of Big Spring. (Jackie Greene Photo)

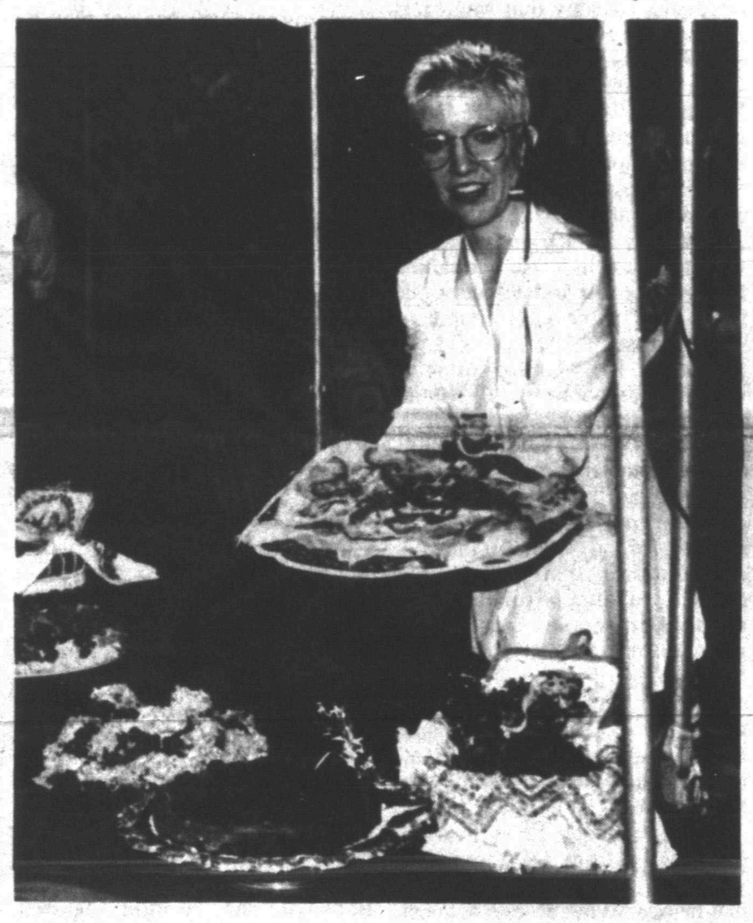

CULINARY DISPLAY — Lucinda Kahny, 90's Lifestyle Homemakers School home economist, displays the dozen dishes she prepared on stage Tuesday. The second annual event, sponsored by the Snyder Daily News, was held in Worsham Auditorium. (SDN Staff Photo)

Local men step into history, return with first place prize

By BILL McCLELLAN
SDN Managing Editor

A group of Snyder men ventured to New Mexico last weekend to enjoy some stories, songs, and do a little cooking.

Now cooking up chicken fried steak, beans and bread may not sound like a big deal, but try it over wood coals for 50 hungry people and some very picky judges sometime.

That's what Jerry Baird's Fast Track Ranch Crew did at the Lincoln County Cowboy Symposium, an annual gathering of cowboy musicians, poets, storytellers and chuckwagon cooks, held in Glencove, 12 miles outside of Ruidoso, N.M.

Out of about 20 wagons entered, the Snyder-based team took home the top prize, winning first place for meat, first for beans, first for bread, and second place for dessert, an apple cobbler.

"We were pretty pleased, oh yeah," said a smiling Baird. "What was so unique about this is they pulled in the top cooks off ranches from across the area. The competition is among the best."

Earlier this year, the Fast Track Ranch Crew also won the Midland Ranch Rodeo Cookoff, a 12-wagon event. Baird is the unofficial head of the cooking team, according to Jackie Greene, another member of the four-man crew.

The others were J.D. Barham, like Baird an old hand at this, and the group's "rookie," Ted Floyd.

Each cooking crew is presented with a loin of beef, about 35 pounds, and told to "get after it." What they do with it is up to them, but they've got to prepare a full meal for 50 people.

"I tell you, this sounds like fun, and it is, but it's a lot of hard work," said Greene. "When you get through, you are definitely tired."

But it's easy to tell that Greene had a ball at the symposium. A cowboy poet, singer and guitar player, he was, as they say, in hog heaven.

"Jerry and his wagon just attract people," said Greene. "We had 100 or more people gather around at night. We had all kinds of musicians there playing, including three fiddlers from the Texas Playboys."

Ray Reed began the Lincoln County Cowboy Symposium several years ago. A proponent of cowboy music as well as an expert on early frontier songs, Reed is highly respected in cowboy music circles. This respect enables him to line up some of the finest talent in the country, including the Texas Playboys, associated with the late Bob Wills.

"Imagine these guys sitting at your campsite playing music and inviting you to join in," said Greene.

"There was some of the finest music there that I've had the pleasure to hear," said Barham, an accomplished fiddle player, who along with Baird was making a third trip to the symposium.

The campsite talent included 1940s western swing greats Gene Gimble, Ray Shirley, Jack Lloyd and Steve Price, as well as the talented Valerie Moss and her brother, Vincent Moss, from Amarillo.

Barham and Greene joined in.

"It was just some fine music, four-part harmony on the violins,

(See SYMPOSIUM, Page 8)

The SDN Column

By Roy McQueen

The feller on Deep Creek says, "A fanatic is one who sticks to his guns, even if they're not loaded."

Nobody likes their tax statement, but we'd like to have the problems of Ross Perot.

Perot, the unsuccessful billionaire candidate for president, has taken the Dallas County Appraisal District to court to protest the $13.1 million appraised value of his home and surrounding property.

We read in a wire report where his home is called a mansion and has 8,264 square feet. The $13.1 million was arrived at after the Appraisal District cut the valuation twice this year on Ross' home which contains four fireplaces, 5½ baths on more than 25 acres of land.

The last three years, the appraised value was $11.5 million and he paid about $54,000 in taxes and never complained — until this year.

Perot's financial adviser calls all the property in the neighborhood "significantly overvalued."

Get out those charts and graphs...

We'd hate to have the job of trying to project revenues for the federal government, especially if we had to take into account such things as a nuclear disaster.

In a Federal Reserve System planning document, some economist had these words of wisdom:

"If a third or more of our population were killed in an attack (a conservative estimate by the standards of the Rand Corporation's 'Study of Nonmilitary Defense') a stronger estate tax would have a tremendous revenue potential."

To turn our minds away from the weighty subject of taxation, newspaper classified ads sometimes provide a welcomed change. Those small ads are powerful, but often they need a little editing when brought in. Here are some examples:

--Lost: one small apricot poodle. Neutered. Like one of the family.

--A superb and expensive restaurant. Fine foods, expertly served by waitresses in appetizing forms.

--Dinner special...Turkey, $2.35; Chicken or Beef, $2.25; Children, $2.

DCOS considering hiring 'search' firm

The Development Corporation of Snyder (DCOS) at noon today was hearing a presentation by an Austin executive search firm as a first step toward hiring an economic development executive director.

In a meeting that began at 10:30 a.m., the DCOS was hearing a presentation from Johnson & Associates on the 12 steps in the executive selection process.

The DCOS had not yet engaged the firm, but were answering questions posed by Chloe Johnson concerning the organization's expecations for the paid economic development director.

In response to time frame and salary range, the DCOS board agreed on a salary range of from $40-$50,000 per year. The board said it hopes to have the position filled by Jan. 1.

Mrs. Johnson said her firm would seek candidates using a data bank as well as nation-wide advertising. Her company would screen candidates based on requirements provided by the board. The firm also uses video interviews for top candidates prior to personal interviews. Her company would also do reference checks on leading candidates.

Bill Schie, president of the DCOS, said the company's initial visit is without charge, and fees for the firm's services had yet to be discussed.

Also attending the DCOS session were representatives of other organizations that are part of the Unified Economic Development Committee. Present were Mayor Paul Zeck, chamber president Donna Gray, chamber president-elect Pearlene Stewart, BCD president Max von Roeder and BCD vice president Tim Riggan.

In other business the board named vice president John Fagin to reprsent the DCOS on the Unified Economic Development Committee along with Seale.

The board also agreed to seek proposals from local accounting firms for the required annual audit. Also approved were minutes and payment of bills.

(See DCOS, Page 8)

UWSA considering tax rollback, petition for recall of city council

Unhappy with city government, local United We Stand America leaders said this morning that the organization is considering options — including a movement to disincorporate the city.

The announcement came on the heels of Tuesday night's UWSA meeting at Towle Park Barn in which invited city officials did not attend.

At the meeting, members discussed movements to force a tax rollback of the ½ -cent sales tax or a recall of city council members.

Snyder Mayor Paul Zeck declined an invitation to the UWSA meeting, which left many of the approximately 100 people attending dissatisfied. Zeck did respond in written form to the 50 questions asked by the group.

Leaders said many of the questions were not answered to the satisfaction of UWSA members.

Bill Cain, UWSA president, said Zeck gave no indication as to why he refused to attend the meeting and said he did not think the council members were informed of the assembly.

Cain said this morning his organization will set forth to do one of three things: recall city council

(See GROUP, Page 8)

Early voting begins today

Early voting in the Nov. 2 Texas constitutional amendments election began today at Scurry County Courthouse.

The early period runs through Oct. 29 in the county clerk's office, with voting taking place from 8:30 a.m. to 5 p.m. weekdays.

Foreign setbacks are fueling U.S. isolationist sentiment

By Tom Raum
Associated Press Writer

WASHINGTON (AP) — The killing of U.S. troops in Somalia and the embarrassing spectacle of a U.S. warship being held at bay in Haiti is stirring a new mood of isolationism in the United States.

That further complicates the administration's conduct of foreign policy at a time when President Clinton is being confronted with more and more complex challenges.

The new isolationism ranges from a growing restiveness in Congress toward overseas missions — no matter how noble the purpose — to widespread resistance to lowering trade barriers with Mexico and Canada.

The lessons of Somalia and Haiti, where U.S. troops on humanitarian missions were confronted with open hostility, aren't being lost on lawmakers.

It makes an increased U.S. military role in Bosnia a less inviting prospect.

Clinton himself has sought to enunciate a less activist role in recent weeks while arguing for the need to remain engaged internationally.

He told the U.N. General Assembly last month it must select its humanitarian missions more carefully in the future. Last week, after U.S. forces sustained heavy casualties in Mogadishu, Clinton set a March 31 deadline for withdrawing all U.S. troops from Somalia.

And on Tuesday he ordered home a U.S. warship that an angry mob had kept from landing in Port-au-Prince, Haiti. The ship was on a U.N. humanitarian mission to the troubled Caribbean nation.

That was just the latest twist in the administration's approach to Haiti — a tortuous course that began with Clinton abandoning early on a campaign pledge to give sanctuary to Haitian boat people.

"The United Nations can do more good than ever before, but clearly there are limits to what outside forces can do to solve the severe internal problems of countries," Clinton said somberly Tuesday night in a speech at the University of North Carolina.

But, he added: "We cannot withdraw from the world we have done so much to make."

He argued for more trade engagement as well, telling the Chapel Hill, N.C., audience that some of the new isolationism was "a longing for yesterday," which he argued was unrealistic even in a world with an increasingly global economy.

For the most part, the president has tried to stick to his campaign vow to focus on domestic issues.

And that may be part of the problem. The domestic emphasis has proved a distraction from his handling of foreign policy, feeding criticism that his grip on that policy is not firm.

From Bosnia to Somalia to Russia to Haiti, the crises are getting too incessant to be put on a back burner.

"He's probably distressed that he can't get on with what he wants," said Republican activist William Bennett, a former education secretary and anti-drug official. But Bennett said Clinton "has got to pay attention" to foreign policy. "Commander in chief is the first part of the job description."

The debacle in Somalia seems to have cost Clinton some of the hard-won gains he finally was beginning to chalk up in public opinion polls.

"Clearly, whatever gains he made from health care were wiped out by Somalia," said Republican pollster Bill McInturff.

EDITOR'S NOTE——Tom Raum has covered the White House for The Associated Press since 1989 and has reported on government and national politics since 1973.

Teen-ager reported threat to 911

DALLAS (AP) — A 16-year-old suspected of shooting a classmate called 911 the day before the slaying to report that the victim had threatened him at school, according to court testimony.

Roosevelt High School student DeMarkous McLemore, 15, was shot in the chin Sept. 2 during a scuffle with another student in a hallway. He died later at Parkland Memorial Hospital.

A teen-ager whom witnesses identified as the shooter turned himself in that night, police said.

According to the tapes, the student called a dispatcher and asked, "If a person pulls a gun on you, what kind of case is that?" The dispatcher says it would be considered an assault. She asks him what happened.

The youth responded, "I was at school and this person in my class ... says I stole his beeper. ... So he pulled a gun out on me. He told me I better find out who got his beeper."

He told the dispatcher that the incident occurred about 30 minutes earlier. She replied that an officer would come talk with him and he should report the incident to his principal.

An officer never arrived, according to testimony.

State Judge Hal Gaither said he was concerned about the response to the student's report.

SWING SESSION — From center left, Ray Shirley, Gene Gimbel, Valerie Moss, J.D. Barham and Steve Price strum up some western swing during the Lincoln County Cowboy Symposium. See related story, Page 1. (Jackie Greene Photo)

Former attorney general laying groundwork for U.S. senate try

FORT WORTH (AP) — Former Attorney General Jim Mattox is lining up a team for a possible U.S. Senate bid next year, a Mattox spokeswoman says.

Elna Christopher, who was press spokesman for Mattox during his two terms as attorney general, said Tuesday that Mattox is "as serious as a heart attack" in his drive for support.

Ms. Christopher told the Fort Worth Star-Telegram that Mattox has launched a statewide blitz to lineup support from state legislators, Democratic Party activists and political fund-raisers.

"We are on the move," Ms. Christopher said. "He has talked to a lot of people and will continue to do that in the next couple of weeks or so.

"So far, he is getting an overwhelming response that he should run."

Mattox, a former legislator, congressman and Texas attorney general, ran unsuccessfully for governor in 1990. He considered running for the Senate in the special election this spring, but backed out after virtually every major Democratic constituency group lined up behind interim Sen. Bob Krueger.

Krueger, who was appointed to the position by Gov. Ann Richards and eventually supported by Mattox, was defeated overwhelmingly by Hutchison, a Republican.

"The feedback he is hearing, particularly from Democrats involved in the special election, is that he bowed out at their request, and worked to help Bob Krueger, and that this is his time," Christopher said.

The five indictments returned against Ms. Hutchison last month have no bearing on Mattox's plans, Ms. Christopher said. Mrs Hutchison, who has disputed accusations of wrongdoing, has said she wants a trial in late November.

The filing deadline for the March primary is Jan. 3. So far, no Republicans have talked openly about challenging Hutchison for the GOP nomination.

Mattox's decision to openly seek support for the race comes one week after Housing and Urban Development Secretary Henry Cisneros said he does not plan to run. But, a longtime Cisneros associate told the newspaper it is too early to count the former San Antonio mayor out.

"His view is that he took a job for Clinton, and he works for Clinton," said the source, who spoke on the condition of anonymity. "The administration is divided, and Henry is ambiguous. He's out, but not all the way out. He is out until he is in."

Richard Fisher, a Dallas businessman, has already announced his candidacy for the Democratic nomination. Fisher, who served as senior adviser for foreign policy to Ross Perot in the 1992 presidential race, finished fifth out of nearly two dozen candidates in the special election.

More 'Beavis' fires

AUSTIN (AP) — Austin fire officials say that three recent fires were set by children who told authorities they got the idea from MTV's animated show "Beavis and ButtHead."

None of the fires hurt anyone or caused serious damage, Cathy Brandewie, spokeswoman for the Austin Fire Department, said Tuesday.

Ms. Brandewie told the Austin American-Statesman that the department felt it was important to notify the public about the fires because of a recent fire fatality that was blamed on "Beavis and Butthead."

On Oct. 6, a Moraine, Ohio, boy set a house fire that resulted in the death of his younger sister. Darcy Burk, 5-year-old Austin Messner's mother, blamed the boy's actions on the cartoon. Jessica Mathews, 2, died in the blaze.

After the incident, spokeswoman Carole Robinson said MTV would re-examine issues concerning "Beavis and Butthead."

"Responsible programming at MTV has been and will continue to be our top priority," she said.

Beavis and Butthead, a pair of crudely drawn juvenile delinquents, identify any number of things, including fire, as "cool" on the half-hour MTV program. The characters spend most of their time critiquing music videos and chuckling.

MTV officials could not be reached for comment concerning the Austin report late Tuesday, the newspaper reported.

Ms. Brandewie said the fires were all small and that the children who had set them all "enjoyed the show and learned that fire-setting was cool."

Two brothers, ages 8 and 12, confessed during an interview with fire investigators to setting two grass fires in Southwest Austin, Ms. Brandewie said. The boys were burning plastic cups when the grass caught on fire, she said. Damage was minimal.

In the other fire, a 10-year-old boy piled clothes and paper on his bed and set it aflame, Ms. Brandewie said. Once again, no major damage was reported, she said.

Austin Fire Department Lt. Mike Littrell, who interviewed the two brothers, said parents need to explain to their children the difference between reality and fantasy.

"We're concerned this might be a trend and we want to stop it before it becomes one," he said.

Beginning in January, motor vehicle stickers placed inside

AUSTIN (AP) — Beginning in January, the Texas Department of Transportation will issue new motor vehicle registration stickers for placement inside on windshields rather than outside on license plates.

The new stickers are designed to stop theft of the registration tags, the agency said Tuesday.

In 1992, 568,885 replacement license plates and stickers were issued. The agency estimated that 60 percent of replacement stickers issues were due to theft. Cost of replacing the stickers was estimated at $1.8 million.

Beginning with registrations that expire in January, the new stickers will be used. They are larger and of a different design.

If the sticker is peeled off a windshield, the word "void" appears on the sticker, making it a useless scrap of paper.

"When the word gets out that these stickers are useless when peeled off the glass, incidence of stolen stickers will drop quickly, as will the cost of replacing stolen stickers," said Jerry Dike, director of the transportation department's vehicle titles and registration division.

The Legislature in 1991 passed a law requiring the sticker change to help reduce vehicle registration theft.

Motorists will continue using the license plate stickers until their registrations expire, then window stickers will be issued, said agency spokeswoman Rexanne Meaux.

"It will actually take a 12-month cycle for everyone to get their windshield sticker," she said.

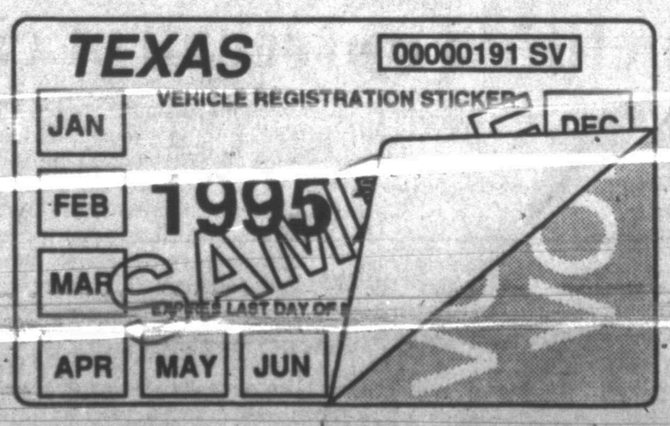

THE SNYDER DAILY NEWS

Published each Sunday morning and each evening, except Saturday, by Snyder Publishing Co., Inc., 3600 College Ave., Snyder, Texas 79549.

Second Class postage paid at the post office at Snyder, Texas, Publication Number USPS611-520.

POSTMASTER send change of address to P.O. Box 949, Snyder, Texas 79549.

SUBSCRIPTION RATES: By carrier in Snyder, $6.05 per month.

By mail in Scurry and adjoining counties, one year $65.75, balance of Texas, and out of state $85.00.

Roy McQueen, Publisher
Bill McClellan, Managing Editor
MEMBER OF THE ASSOCIATED PRESS

The Associated Press is exclusively entitled to use for republication all news dispatches in this newspaper and also local news published for republication of special dispatches.

We've got that hometown spirit and we're passing it around!

Together We Can Build A Better Snyder!

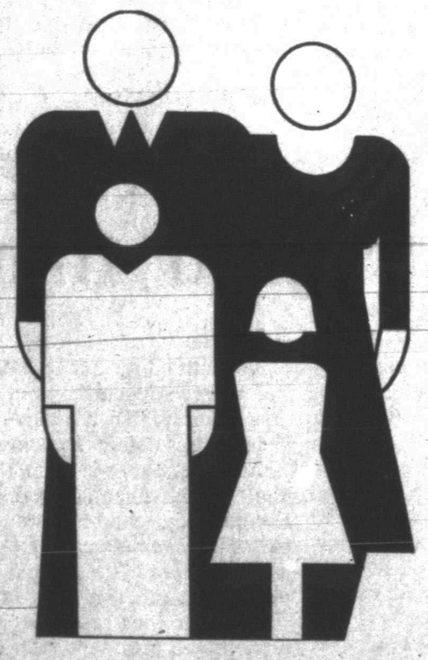

GIVE to those in need — UNITED WAY

Scurry County Goal $72,200

Local United Way Agencies:
Boys Club
Snyder Day Care Center
Noah Project
Boy Scouts
Oil Patch Foster Parents
Girl Scouts
Snyder Council on Alcohol & Drug Abuse
Red Cross

24 Hour Service
Call 573-NEWS Ext. 295, For Current Interest Rates

Snyder National Bank
SNB
Lobby Hours 9 a.m.-3 p.m.
FDIC
Motor Bank Hours 9 a.m.-5 p.m.

Sharing the HOMETOWN SPIRIT
Since 1905

Dear Abby

Should One Stall in Rest Room Be Reserved for Just a Few?

By Abigail Van Buren

1993 Universal Press Syndicate

DEAR ABBY: Your answer to "Perplexed in Portland, Ore." regarding the use of the large stall in rest rooms was wrong. You obviously have never had to use crowded public rest rooms.

When the laws were changed to include handicap access to buildings and larger stalls in bathrooms, it was a step forward — and much needed. However, most places changed an already existing stall (or two) to comply, which greatly reduced the capacity of the bathroom. As a mother with two kids who "have to go now" — and who, myself, has a bladder about the size of a pea (no pun intended), I need the use of that stall if it is not occupied.

If a handicapped person arrived, she would always be next in line for the stall— even if there were 10 other women in line (which is not unusual). But when that person finished, the other people in line would be just as much in need of the facilities as she was.

When I enter a building, and there is no handicapped person using the ramp, I use the ramp because I find it easier than the steps — especially if I'm carrying something. But if someone who is physically challenged is using it, I'll always take the steps to give him plenty of room.

Never would I use the handicapped parking space, but I feel that bathrooms, ramps and dressing rooms are another matter. I have waited 30 minutes in line at a military PX to try on clothes because there were only two dressing rooms, and the one reserved for the handicapped was off-limits to able-bodied persons. I asked the salesperson when was the last time someone had used it, and she said she had worked there only a month, and no one had used it yet!

Grocery stores have special checkout counters to accommodate wheelchairs, and signs posted for the severely handicapped to proceed to the front of the line. This is great, but no store could afford to have a line exclusively for the handicapped.

Normally I agree with your answers, Abby, but you blew it on this one.

STANDING IN LINE WITH
MY LEGS CROSSED AT
OSAN AIR BA E, KOREA

DEAR STANDING IN LINE: You're not the only reader who responded to my answer. Read on for another perspective:

DEAR ABBY: Thank you very much for your response about rest room stalls for the disabled. I am in a wheelchair, and something that truly irritates me is finding the "large-door stall" occupied by an able-bodied person. It's especially irksome when it is a parent with one or more young children. I can understand a parent's need to get everyone to go potty and keep an eye on them at the same time; however, this is *not* the way to do it.

If I use the rest room anywhere "out," it is because I have that "urgent need" of which you spoke. I remember a particular episode when a woman with two young children was taking an extremely long time in a disabled stall. I begged her to hurry. She responded with, "We'll be out when we're good and ready!" I finally lost control and made a mess of myself. With tears in my eyes, I admonished her as the three of them left the stall. She gave me a dirty look and declared, "It's not against the law!"

Thanks for letting me get this off my chest.

RELIEVED IN
DES MOINES, IOWA

* * *

For an excellent guide to becoming a better conversationalist and a more attractive person, order "How to Be Popular." Send a business-sized, self-addressed envelope, plus check or money order for $3.95 ($4.50 in Canada) to: Dear Abby Popularity Booklet, P.O. Box 447, Mount Morris, Ill. 61054. (Postage is included.)

Controversial treatment for Lyme Disease defended

EL PASO (AP) — Some U.S. health authorities have condemned a medical procedure which a Mexican physician says can be used to treat patients with Lyme disease.

Dr. Sergio Perez Barrio said he successfully treated two Lyme disease patients from Hungary this year using the technique, which involves injecting a patient with a certain form of malaria, then treating the malaria with antibiotics.

U.S. medical authorities dispute the malariatherapy's effectiveness, however, and say it is too dangerous.

"Malariatherapy has not been shown to be effective. It's a treatment we don't recommend," said Tom Skinner, a spokesman for the U.S. Centers for Disease Control and Prevention in Atlanta.

"We're absolutely against (malariatherapy)," added Tom Forschner, director of the Lyme Disease Foundation in Hartford, Conn. "None of the people who have supposedly got cured actually got cured."

Lyme disease is caused by bacteria carried and spread by deer ticks. The disease attacks the joints, heart and nervous system and is sometimes fatal. The illness responds to antibiotics if treated early, but is often resistant to standard therapy in later stages.

Perez, a general surgeon with a master's degree in public health, was quoted in Tuesday's El Paso Times as saying that malariatherapy makes a difference in patients with advanced stages of the disease.

"(To date), approximately 30 cases of Lyme disease have been successfully treated with malariatherapy," said Perez, who practices at a clinic in Ciudad Juarez, Mexico, across the border from El Paso. "The first cases were treated in Panama. .... the last treatments have been administered in Mexico."

He said that by some as-yet-unknown means, the therapy allows antibiotics to cross the blood-brain barrier and reach both the malaria and the Lyme disease bacteria in the brain, where the worst damage is done.

The blood-brain barrier is a shield that allows blood to enter the brain but blocks many non-blood agents — such as antibiotics.

Dr. Henry Heimlich, the prominent U.S. physician who developed the Heimlich maneuver to save choking victims, said he is familiar with Perez's two latest patients and reported on the Mexican cases.

Siding Insulation

Complement your home with beautiful new vinyl siding or insulation for comfort.
CALL 573-0734
for a FREE Estimate
Super-Fill
Insulation and Siding
(100% Financing With Approved Credit)

Super collider faces another House test

WASHINGTON (AP) — Congressional critics of the super collider have learned their lesson from a year ago: Don't abandon the fight too early in the game.

Both sides in the heated battle are at the same point they were last year, vying for leverage in a Congress sharply divided over the merits of the controversial atom smasher.

[illegible] year, the House has knocked the Texas-based science project on the ropes with votes to terminate funding; while the Senate has ridden to the rescue.

But unlike last year, when the opposition effectively dropped its weapons after the Senate vote, collider foes are vowing to press their case to the end of the legislative process.

That means all eyes are on the conference committee of House and Senate negotiators, which meets Thursday to hash out the two chambers' conflicting views of the collider's worth.

The normal course of business on Capitol Hill would dictate that the House and Senate ratify whatever the conferees decide. But, as the House indicated in a vote on another contested science program, restive lawmakers are less inclined this year to settle for business as usual.

The House's lead conferee, Energy and Water Appropriations [illegible] has been urged by opponents to remove the super collider from the conference report and allow a separate up-or-down vote on its future. Standing alone, the super collider is virtually ensured of another House defeat similar to the 280-150 snub earlier this year.

Supporters, understandably, are maneuvering to avoid a separate vote.

"We're working very hard to [illegible] and encourage the chairman to go ahead and [illegible] within the conference report. That would make for a much easier conference," said Rep. Jim Chapman, D-Sulphur Springs, the only Texas conferee.

Collider foes have few advantages in the conference committee, which boasts 20 pro-collider conferees versus four opposed. If a stand-alone vote can't be achieved, opponents will seek to defeat the entire conference report — sending it back to Hoyer and his [illegible] removed.

"Congressman Bevill's never lost a conference report and you can understand, I think, he's a little uneasy in taking a position contrary to the position the House took," Chapman said Tuesday.

That's a message the opposition is seeking to reinforce. More than 120 House members have signed a letter by Rep. Jim Slattery saying they would vote down the conference report if it has any collider funds.

"This is part of the grand plan," said Slattery, D-Kan., the collider's lead House opponent. "We're using our time to focus on defeating the conference committee report if it comes back with the funding in it."

"This is the single biggest budget cut that we have adopted on any appropriations bill this year ... if we lose that, I think it's going to be a sad commentary on our ability to get government spending under control," Slattery said.

Bridge

By Phillip Alder

NORTH 10-13-93
♠ A K J
♥ 9 2
♦ A 10 9 6 5
♣ Q J 5

WEST
♠ 7 5 4
♥ Q 10 6 4 3
♦ 7 2
♣ 9 8 4

EAST
♠ 10 8 6 2
♥ A J 5
♦ K 3
♣ 10 7 6 3

SOUTH
♠ Q 9 3
♥ K 8 7
♦ Q J 8 4
♣ A K 2

Vulnerable: East-West
Dealer: South

South	West	North	East
1 NT	Pass	3 NT	All pass

Opening lead: ♥ 4

The variety of similarity

By Phillip Alder

Some 400 years ago, Richard Barnfield described the main reason that bridge has retained its popularity: "Nothing more certain than incertainties; Fortune is full of fresh variety; Constant in nothing but inconstancy."

You are defending against three notrump. Your partner leads his fourth-highest heart. Dummy tables two low hearts and you are looking at A-J-x of hearts. How do you plan the defense?

Right — normally you win with the ace and return the jack, hoping partner's suit is long and strong enough that you can run the first five tricks. But in the fresh variety of bridge, "incertainties" creep in. Sometimes this isn't the correct play — as in today's deal.

If East wins the first trick with the heart ace and returns the jack, South just ducks. He wins the third heart with the king, takes the diamond finesse and soon claims an overtrick.

However, when the dummy came down, East quickly counted the points. He knew declarer had 15-17, in the modern style. There were 15 in the dummy, and East had eight in his own hand. This left at most two for West. He couldn't have the heart king, but maybe he had the queen. So East played the heart *jack* at trick one.

If psychic, South would have ducked. But he was afraid that West had led from ace-queen-fifth of hearts. Then, if South ducked, he would lose the first five tricks. So South won with the king and took the diamond finesse. However, it lost, and East continued with the ace and another heart. Despite having a combined 30 points, South finished one down.

Readers are invited to send card-play questions to Phillip Alder, in care of this newspaper. They can be answered only through the column.

© 1993, NEWSPAPER ENTERPRISE ASSN.

Dealey Plaza named national historic site

WASHINGTON (AP) — The site of President Kennedy's assassination is now the nation's newest historic landmark.

The Dealey Plaza Historic District was designated Tuesday as a national historic landmark by Interior Secretary Bruce Babbitt.

Permanently intertwined with tragedy, Dealey Plaza has long been a shrine for the countless visitors wanting to retrace the final route taken by Kennedy on Nov. 22, 1963.

"Thirty years after the world grieved for our fallen President Kennedy, Dealey Plaza, like other sites of tragedy including Pearl Harbor and Ford's Theatre, has achieved a special place in our national memory," said Rep. John Bryant, D-Dallas, who announced the designation.

"This official designation will serve as an enduring reminder of a great president who inspired not just America, but the world, and a sober observance of one of the greatest tragedies in our history."

The announcement caps a six-year effort by the Dallas County Historical Foundation to win the designation, which encourages preservation efforts.

"We're thrilled the secretary of the interior has signed the designation," said Historical Foundation board member Meg Read.

The foundation is planning a ceremony on Nov. 22 to honor the slain president and the site's new designation, Ms. Read said.

The Historical Foundation operates the popular Sixth Floor exhibit in the Texas School Book Depository building, from which the Warren Commission determined Lee Harvey Oswald, acting alone, fired the fatal shots.

The designation follows a lengthy nomination process by which the Historical Foundation had to demonstrate to the National Park Service the historic importance of the site.

The process was delayed, Ms. Read said, when a consortium of railroads that owns some 40,000 square feet of land behind the School Book Depository refused to support the nomination.

The Historical Foundation dismissed the railroads' objections and moved forward with the application after it determined the land — which includes the railroad switching tower from which an employee reported seeing puffs of smoke and people running from the grassy knoll — was historically significant.

The land in question, the MKT Railroad Yards, has been included in the historic designation. It also includes Dealey Plaza, the Texas School Book Depository, a visitors' center, the Dallas Textile Building, the Dallas County Records Building and Annex, the County Criminal Courts Building, the "Old Red" county courthouse and plaza, the U.S. Post Office Terminal Annex, the triple underpass and the Union Terminal Switching Station.

Community Calendar

WEDNESDAY

Narcotics Anonymous; Park Club in Winston Park; 8 p.m. For more information, call 573-3961.

THURSDAY

Snyder Palette Club; W. 37th St.; 9 a.m. to 4 p.m.

Noah Project Advisory Committee; Martha Ann Woman's Club; noon.

Deep Creek Cloggers lesson; American Legion; 6:30-8 p.m.

Scurry Lodge 706; AF and AM degree classes; 7 p.m.

New Horizons Alcoholics Anonymous (closed); in Winston Park; 8 p.m. For information, call 573-3308 or 573-1141.

FRIDAY

Storytime for 4-and 5-year-olds; Scurry County Library; 10 a.m.

Free blood pressure clinics; Senior Citizens Center, 9:45-11:45 a.m.; Cogdell Memorial Hospital emergency waiting room; 1-2:30 p.m.

ACBL Open Pairs Duplicate Bridge; Snyder Country Club; 1:30 p.m.

Cornelius-Dodson House; open by appointment; 573-9742 or 573-2763.

Hermleigh Community Center Family Night; 6:30 p.m.

Al-Anon; Park Club in Winston Park, 37th and Ave M, 8 p.m. For more information call 573-1141, 573-2101, 573-8626, or 573-3956.

Scurry County Alcoholics Anonymous (closed); Park Club in Winston Park; For information, call 573-8626, 863-2348 or 573-1141. (Last Friday of the month is the birthday meeting); 8 p.m.

SATURDAY

People Without Partners; Inadale Community Center; games of 42 and dominos; 6:30 p.m.

SUNDAY

Scurry County Alcoholics Anonymous; Park Club in Winston Park; 10 a.m. For more information call 573-1141, 863-2348, 863-2349 or 573-8110.

Scurry County Museum; Western Texas College; open from 1-4 p.m.

ACBL Open Pairs Duplicate Bridge; Snyder Country Club; 1:30 p.m.

PASTURE PARTY
An Evening With Dallas Cowboy Legends
#74 Bob Lilly & #54 Randy White
October 15, 1993
at Jack Greene's Place
6 p.m. to 10 p.m.
Entertainment: Darrell Doty
Dinner: Steak, Potato, Dessert
Free Buggy Rides
Silent Auction
Tickets: $25.00 Per Person
at Chamber of Commerce, Tan n Tone, McDonald's
or any Chamber board member

ORANGE JUICE
MINUTE MAID
12 Oz. Can
Buy One Get One
FREE
DOUBLE COUPONS 7 DAYS A WEEK See Store For Details
Lawrence
HOMETOWN PROUD
IGA
4211 College
Circular Prices Good Thru Tuesday, October 19, 1993

Comics Page

FRANK & ERNEST® by Bob Thaves

THE BORN LOSER® by Art and Chip Sansom

ARLO & JANIS ® by Jimmy Johnson

EEK & MEEK® by Howie Schneider

WINTHROP® by Dick Cavalli

Barney Google and Snuffy Smith ® By Fred Lasswell

ROBOTMAN® by Jim Meddick

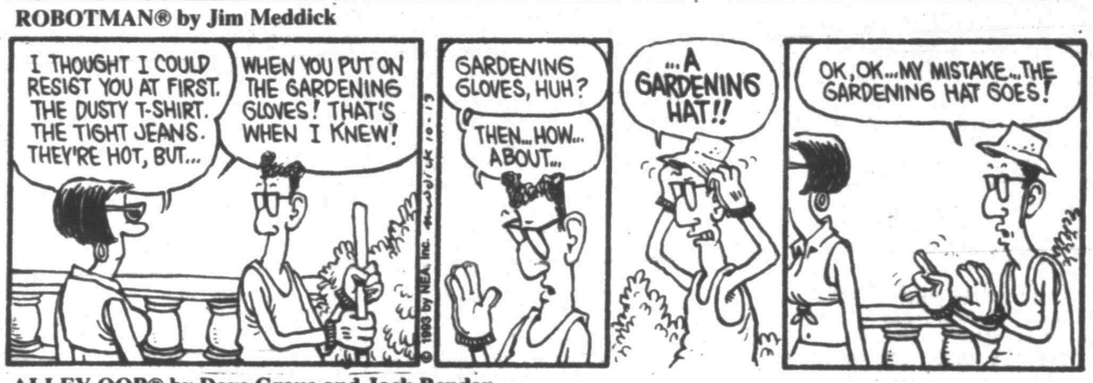

BLONDIE ® by Dean Young and Stan Drake

ALLEY OOP® by Dave Graue and Jack Bender

GRIZZWELLS® by Bill Schorr

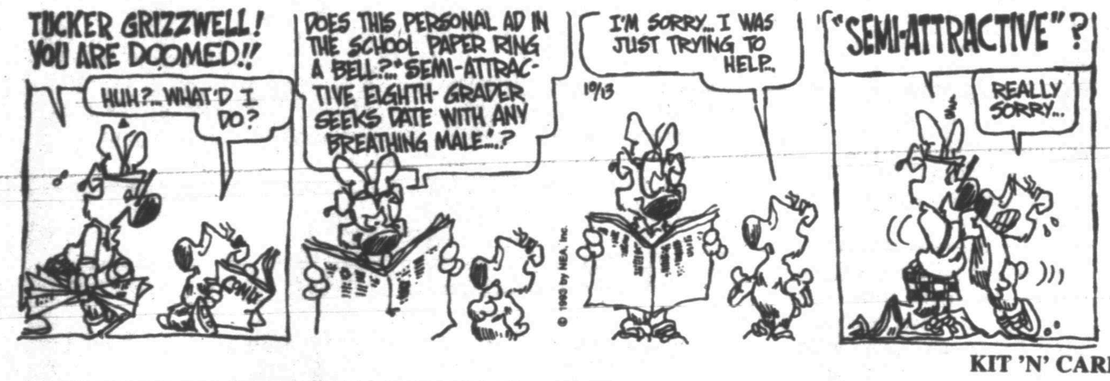

POP CULTURE™ by Steve McGarry

KIT 'N' CARLYLE® by Larry Wright

BEATTIE BLVD.™ by Bruce Beattie

NEA Crossword Puzzle

ACROSS

1 Old Testament book
7 Magic
13 Given to wandering
14 Messenger's task
15 Tennis player Andre —
16 Merited
17 Mesh
18 Direction reversal
20 Kind of curve
21 Hide
23 Fate
26 Put out of sight
27 Lavish fondness
31 Lassoed
33 Entices
34 Altogether (2 wds.)
35 Acclaim
36 Become boring
37 Ethiopian title
40 Bronte heroine Jane —
41 Spilled
44 Cooking container
47 Plant firmly (var.)
48 In favor of
51 Cry of triumph
53 Book of Old Testament
55 Keen insight
56 Mock
57 Actress Ally —
58 Ski race

DOWN

1 Actress — Simmons
2 Try to persuade
3 What a nuisance!
4 Laughing —
5 Follow
6 Sew
7 Swerved
8 Praying figure
9 Hockey great Bobby —
10 European
11 Dollar bills
12 Betting factor
19 Psychic — Geller
21 Odors
22 Elicited
23 Trickle
24 Eugene O'Neill's daughter
25 Semi-precious stone
28 Paris airport
29 Rip
30 Princely Italian family
32 3.38 fluid oz.
33 Author John — Carre
37 Gypsy
38 Police alert (abbr.)
39 Hurries
42 Enjoyed
43 Unsuccessful car
44 Edible seeds
45 Cry of pain
46 Genuine
48 Talk-show host — Donahue
49 Renovate
50 City in Utah
52 Uncle
54 Singing syllable

Answer to Previous Puzzle

	M	R	E	D		Y	U	C	A	T	A	N
F	A	I	R	E		A	S	I	N	I	N	E
L	I	O	N	S		M	E	D	D	L	E	D
U	N	T	I	E	D		L	E	I			
			E	R	A	S	E	R		Z	O	E
Z	O	A		T	R	I	S		M	A	R	L
U	R	G	E	S		N	S		M	I	M	I
B	A	L	E		O	G		F	I	R	E	D
I	T	E	R		A	L	A	E		E	R	E
N	E	T		S	T	E	A	L	S			
			R	A	M		A	L	T	H	E	A
J	U	B	I	L	E	E		O	R	I	E	L
U	N	U	S	U	A	L		W	I	L	L	A
T	I	R	E	D	L	Y		S	A	L	S	

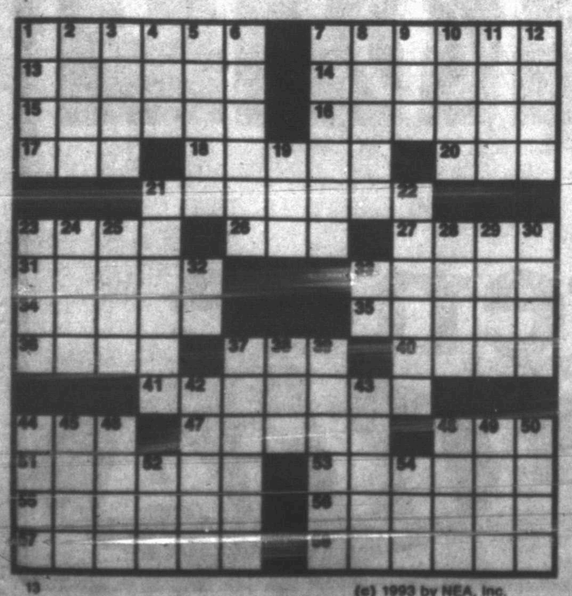

(c) 1993 by NEA, Inc.

LAFF-A-DAY

"You're in luck...the chief isn't hungry. By the way, how long of a shelf life do you have?"

"Can I go get the malted milk balls I dropped? They should all roll to the front of the theater!"

DENNIS THE MENACE

Lady Tigers smack EHS in 2-4A match

By PHIL RIDDLE
SDN Sports Editor

If you came late to Tuesday's Snyder-Estacado District 2-4A volleyball match, you may have missed it.

The Lady Tigers needed only about 45 minutes to hand the visiting Lady Matadors a lop-sided 15-3, 15-2 loss.

"The girls did really well," said Snyder coach Patty Grimmett. "I'm proud of them.

"On offense, we played just great. That's one area we've been working on," Grimmett continued. "We've been concentrating on converting hits to offense, and we did a good job of that against Estacado.

"We also did a good job on defense. We pulled together and played well together and we never let up, which is exactly what we wanted."

The Lady Tigers' service game was also right on track Tuesday as Snyder burned EHS for nine aces, including two each by Bianca Rocha, Misty Roquemore, Sterling Cave and Trisha McGrew, and one by Kristi McClure.

Cave led the team with eight points from the line. McClure and Rocha each had six, Roquemore finished with four, McGrew wound up with three, C'Ella Clayton hit two and Jodi White contributed one.

Hitters Kristen Kallemeyn and Lindsey Griffin also had a good outing against the Lady Matadors. Kallemeyn slammed 12 kills, on the heels of her 10 at Levelland on Saturday, and Griffin added eight. eight.

"It's a boost for us after losing a match we feel like we should have won at Levelland and getting ready to play Lamesa," Grimmett said. "I'm proud of the girls. They played well and they know they played well."

The Lady Tigers will take on three-time defending champion Lamesa Saturday on the Lady Tors' home floor.

District 2-4A

Volleyball

Team	Season		District	
Lamesa	11	7	2	0
Levelland	12	7	1	1
Snyder	10	14	1	1
Estacado	3	14	0	2

Tuesday's matches
Snyder def. Estacado 15-3, 15-2
Lamesa def. Levelland 15-11, 8-15, 13-15
Saturday, Oct. 16
Snyder at Lamesa
Levelland at Estacado

Snyder defenders honored after 14-0 shutout on Friday

The Snyder Tiger defensive unit allowed only 139 total yards in Friday's 14-0 District 2-4A win over Levelland, so it's no surprise that the defense gathered the bulk of the week's awards.

Awards for outstanding efforts are presented by the SHS coaches at the team's weekly Tuesday meeting.

Among the top winners from the Levelland game are defensive linemen Emiliano Chaidez and Gabriel Castillon.

Chaidez registered one hurry of Levelland QB Justin Thoms, two tackles behind the line of scrimmage and a pair of knocked down passes.

In addition, the senior DT was the team's leading tackler, racking up nine take-downs for 34½ on the season.

Castillon, a junior defensive end, had a sack, two hurries and caused a fumble.

Other defensive awards went to noseguard Chris Mills, who had a pair of sacks, one good for the week's Big Hit Award, a fumble recovery, and a tackle behind the line of scrimmage. Mills set a new season record for tackles for losses on Friday.

His eight drops behind the line this season surpasses the old mark of seven shared by Todd Iglehart and Hayward Clay.

Defensive end Jeff Armstrong was cited for a hurry and a fumble recovery, one of four turnovers claimed by the Tigers Friday; Oliver Vasquez earned recognition for a hurry of Thoms and a fumble caused; linebacker David Krenek won an award for a tackle behind the line of scrimmage and an interception, and DE Brad Hart had a tackle for a loss.

In addition, linebacker Nathan Zalman, DB Terrell Jones and DB Matthew Cave each won awards for knocking down a pass. Cave also claimed a helmet decal for two interceptions from his safety spot. Jones and Cave were honorable mentions in the Big Hit voting for their work in the secondary Friday.

Cave was also the offensive leader Friday night, completing 10 of 18 passes for 130 yards and two touchdowns. He earned an award for topping the 100-yard mark passing.

Other offensive honorees include, tailback Chris Mitchell, RB Jones and Cave, for great fakes.

Center Bryan Lickey, tight end Jimmy Henry and guard Hart were each good for 14 knockdowns against the Lobos. Bucky Williams, who went out with an injury late in the game, had 13.

Special teams awards were given to Josh Bell, Ricky Lott and Roy Tavarez for outstanding kickoff coverage, and to gunners Tony Hernandez and John Clinkinbeard for punt coverage.

Members of the kickoff cover team also claimed awards for pinning a Lobo return man inside the 20, and punter Mitchell was cited for his 40-yard average on seven kicks.

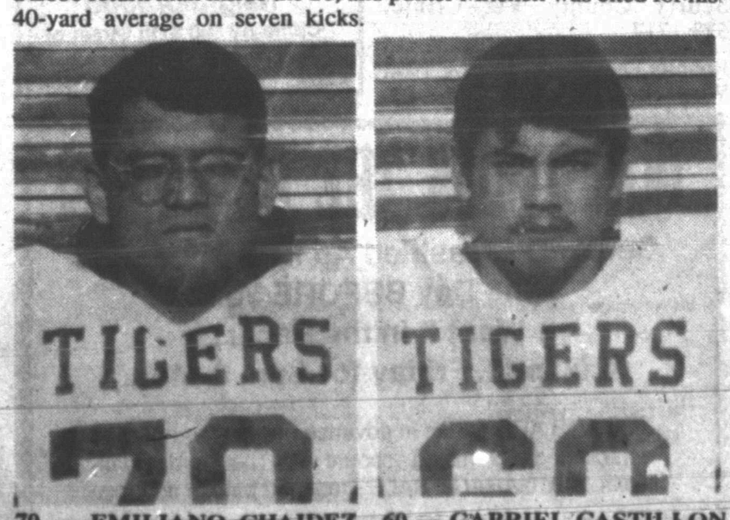

70 — EMILIANO CHAIDEZ 60 — GABRIEL CASTILLON

Blue Jays claim AL pennant with 6-3 win over White Sox

CHICAGO (AP) — Dave Stewart, the best pitcher in playoff history, used his single-minded concentration to put the Toronto Blue Jays in position to win their second straight World Series.

Stewart's pitching and the hitting of Pat Borders and Devon White carried the Blue Jays to a pennant-clinching 6-3 victory over the Chicago White Sox on Tuesday night.

It was the fourth pennant clincher for Stewart, who upped his playoff record to 8-0, and he was named the series MVP.

The Blue Jays can become the first team since the 1977-78 New York Yankees to repeat as world series champions.

Borders, last year's World Series MVP, drove in the first three runs, and White clinched it with a homer that triggered a three-run ninth inning as Chicago's defense collapsed.

White's homer was his third hit of the game and gave him 12 for the series, tying him with Tim Raines for the AL playoff record. Raines singled in the third inning for his 12th hit, but lamented that he made the final out of the series.

"Concentration is the key to how he pitches," Borders said of Stewart, who outdueled Alex Fernandez for the second time in the series.

"I knew it was important game to get off to a good start," Stewart said. "I expected Alex Fernandez to pitch exactly the way he did, which was outstanding."

Stewart, whose other pennant clinchers came with the Oakland Athletics in 1988-89-90, called the Blue Jays "the best club I've played on. Offensively, [illegible] talent, and we have guys out there that care about what they're doing and take their job seriously."

He'll get no argument from the White Sox.

"We got beat by a better team," Robin Ventura said.

"They are veterans who know what they were doing," Frank Thomas said.

"You have to accept what happened," White Sox manager Gene Lamont said. "I'm sure their experience helped them. Experience certainly helped Stewart. He's not as dominant as he used to be, but he sure can rise to the occasion. They were better than we were in this series."

When he beat Fernandez 3-1 in Game 2, Stewart worked out of a bases-loaded and none-out situation in the sixth inning. In the clincher, he wiggled out of the third inning by allowing only two runs after the White Sox loaded the bases with one out.

One run scored when Thomas drew a bases-loaded walk and the other came in when Ventura bounced into a force play.

That tied the score and wiped out a 2-0 lead established by Borders' two-run single in the second inning after Fernandez loaded the bases on a pair of walks and a hit batsman.

Stewart was in control after that until he was lifted by Cito Gaston in the eighth when Thomas singled with one out and Ventura hit a wicked drive down the right-field line that was just foul. Duane Ward took over and fanned Ventura and Ellis Burks.

Ward gave up one hit — a ninth-inning homer to DH Warren Newson — but it was meaningless since the Blue Jays scored three in the top of the ninth.

White's homer off reliever Scott Radinsky started it. A single by Joe Carter and Radinsky's error when he dropped the ball covering first set the stage for Paul Molitor's two-run triple off Roberto Hernandez.

White, Lilly slated to appear at Chamber's Pasture Party

A pair of former Dallas Cowboys defensive stars are slated as the featured guests at Friday's annual Snyder Chamber of Commerce Pasture Party.

The Pasture Party, slated for 6 to 10 p.m. Friday will be held at Jack Greene's place.

Ex Cowboy defensive tackles Bob Lilly and Randy White will sign free promotional pictures, while supplies last, and free buggy rides with the ex-'Pokes' standouts will also be available.

The Pasture Party menu includes a steak dinner with a potato and dessert. Dinner music will be provided by Darrell Doty.

A silent auction will include footballs, jerseys and pictures autographed by Lilly and White.

Lilly won All-America awards his senior year at Texas Christian University and played 14 years with the Cowboys, from 1961 to 1975. During his professional career, he was named to the All-Pro team seven times and played in 11 All-Star games.

White also enjoyed a successful 14-year stint with the Cowboys after attaining numerous college awards, including consensus All-America, the Outland Trophy and the Vince Lombardi Award.

As a profeesional football player, White was selected All-Pro eight times and was a Pro-Bowler nine. He was also named Co-MVP of Super Bowl XII.

As a defensive lineman for Dallas, White won NFL awards including Defensive Lineman of the Year and Defensive Player of the Year in 1978, the Field Scovell Award in 1980 and Interior Lineman of the Year in 1981.

In 1984, White earned game MVP honors in six out of 12 games and made the Dallas Cowboy's All-Time Team.

White retired from football in 1988, the same year he received the Ed Block Courage Award.

Pasture Party tickets are available for $25 from the chamber, McDonald's, Tan n Tone or any chamber board member.

Tickets on sale for Saturday game

Tickets for Saturday's 2 p.m. Snyder-Estacado District 2-4A football game at Lowrey Field in Lubbock will be on sale until noon Friday at the SISD Administration Building.

Admission is $4 for adults and $1 for students in advance. Tickets are $4 per person at the gate.

Phillies look to claim flag

PHILADELPHIA (AP) — This is all so hard to believe. It doesn't make sense that the Phillies, who look like a bowling team, have a 3-2 lead in the NL playoffs.

Just look at the regular-season records; just look at the playoff statistics. Atlanta clearly has been the better team.

But with a victory tonight in Game 6, Philadelphia can win its first NL pennant since 1983 and send the two-time NL champs home shaking their heads.

"We've been perceived as underdogs all year," Phillies left fielder Pete Incaviglia said. "Everybody wants to look at the long hair and the bellies and the beer. Well, we thrive on that. We thrive on people saying we can't do this or we can't do that."

Atlanta has outscored Philadelphia 30-17, outhit the Phillies .290 to .227, outpitched them with a 2.72 ERA to a 5.09 for Philadelphia. But the Braves, who won 104 games during the season, can't win the one-run games in the postseason: Atlanta is 5-13 in them during the last three postseasons and has lost seven straight, including three against the Phillies.

"All those runs we scored in the romps aren't going to help us now," Braves shortstop Jeff Blauser said.

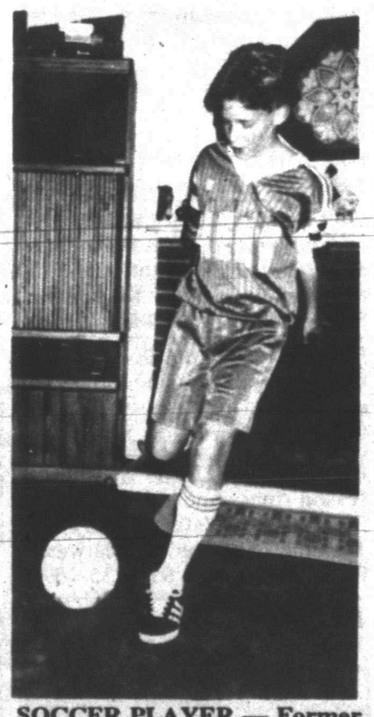

SOCCER PLAYER — Former Snyder resident Austin Martin, son of Gary Joe and Valerie Martin, shows off his style at the family's home in Seattle. Austin recently competed in the prestigious Sea-Tac Soccer Cup Tournament on the Highline Soccer Association Heat premier under-14 team. According to Austin's grandparents, Bob and Barbara Burney of Snyder, he has been playing since he was four years old. (Contributed photo)

WTC golfers jump to eighth at Odessa

ODESSA — Freshman Isabel Soto shot a 73 and sophomore Chris Rogers added a 74 as the Western Texas College golf team climbed from 15th to eighth place with a score of 300 in Tuesday's final round of the Odessa College Invitational.

The Westerners, who finished with a 307-305-300--912, had the fourth-best team score on the last 18 holes.

"We had a pretty good tournament," said WTC coach Milton Ham. "It's a tough course and there weren't too many scores in the red.

"Our freshmen are getting better every time out and with a little experience, this team is going to get tougher and tougher.

"I felt really good about this tournament," he added.

Soto, who shot the team's only sub-par round, a 71 on Monday, finished with a 77-71-73--221, while Rogers carded an 81-74-74--229.

The tournament was won by Midland College. Led by medalist Shawn McLarty's 214, the Chaparrals came in with a 284-294-292--870.

Brevard College (Fla.) was the runner-up, firing a team total 884, trailed by New Mexico JC's 893.

Western Texas' other scores included a 73-82-75 by Ronnie Lopez, Jimmy Flores' 237 on rounds of 78, 81 and 81, and a 79-79-80 by Eddie Hatch.

The Westerners will return to the links Sunday for the University of Texas Tournament in Pflugerville. The UT tourney was originally slated for Sugar Tree Country Club in Weatherford, but has been moved to Pflugerville's Black Hawk Golf Course.

A practice round on Sunday will be followed by Monday's 36 holes and 18 more on Tuesday.

Left on WTC's fall schedule are trips to the Midland College Invitational at Greentree Country Club in Midland Oct. 24-26, and the NMJC Invitational at Hobbs, N.M. Nov. 7-9.

Odessa College Invitational
Mission Dorado CC, Odessa
Final results

Team scores: 1. Midland College 284-294-292--870; 2. Brevard College (Fla.) 296-292-296--884; 3. New Mexico JC 301-286-306--893; 8. WTC 307-305-300--912.

Medalist: Shawn McLarty, Midland College, 70-72-72--214.

WTC scores: Isabel Soto 77-71-73--221; Chris Rogers 81-74-74--229; Ronnie Lopez 73-82-75--230; Jimmy Flores 78-81-81--237; Eddie Hatch 79-79-80--238.

Frosh down Sweetwater

SWEETWATER — Monie Pena served eight points and teammate Samantha Trevino had six as the Snyder freshmen volleyball team handed host Sweetwater a 15-5, 10-15, 15-8 volleyball loss Tuesday.

Shawn Purcell, Brandy Roberge and Nicole Lyons each added five for SHS, Tyra Brooks chipped in three, Shauna Huddleston and Erica Garvin lifted two each and Angela Rodriguez and Christi Whitney had one apiece.

The Snyder frosh will visit Lamesa Saturday.

JV spikers rip Estacado

Snyder junior varsity spikers posted a 15-4, 15-5 victory over Lubbock Estacado Tuesday, led by Joanie Wemken's 12-point effort from the service line.

Sharon Gulseth added seven winners, including a team-high three aces, Raechele Wemken and Kelly Kallemeyn each punched four, and Darla Blackwell, Lisha Leatherwood and Tiffany Garza ripped one apiece.

Snyder's JV will see its next action Saturday at Lamesa.

MLB playoffs

By The Associated Press
All Times EDT
PLAYOFFS
American League
Tuesday, Oct. 5
Toronto 7, Chicago 3
Wednesday, Oct. 6
Toronto 3, Chicago 1
Friday, Oct. 8
Chicago 6, Toronto 1
Saturday, Oct. 9
Chicago 7, Toronto 4
Sunday, Oct. 10
Toronto 5, Chicago 3
Tuesday, Oct. 12
Toronto 6, Chicago 3, Toronto wins series 4-2

National League
Wednesday, Oct. 6
Philadelphia 4, Atlanta 3, 10 innings
Thursday, Oct. 7
Atlanta 14, Philadelphia 3
Saturday, Oct. 9
Atlanta 9, Philadelphia 4
Sunday, Oct. 10
Philadelphia 2, Atlanta 1
Monday, Oct. 11
Philadelphia 4, Atlanta 3, 10 innings, Philadelphia leads series 3-2
Wednesday, Oct. 13
Atlanta (Maddux 1-0) at Philadelphia (Greene 0-1), 8:12 p.m.
Thursday, Oct. 14
Atlanta at Philadelphia, 8:12 p.m., if necessary.

On The Farm Tire Service
Goodyear Tires available:
Lang Tire Co.
1701 25th Street
Snyder, Texas
Auto-Truck-Farm
573-4031

Cinema I & II
1907 College
573-7819
SURF NINJAS
SURF'S UP! PG
7:00 & 9:00
MEL GIBSON
THE MAN WITHOUT A FACE PG-13
7:00 & 9:15

Snyder Daily News
FAX
Center
Why mail documents when you can FAX them quicker at a lower cost! We can send or receive your facsimile transmissions anywhere in the United States
$1.95 Sending First Page Plus Tax Additional Pages $1 Each
Receive Incoming FAX 75¢ Per Page + Tax
FAX Number 573-0044
The Snyder Daily News
3600 College Ave.

Feeling great about The Snyder Daily News Classifieds

RATES & SCHEDULES
15 WORD MINIMUM

1 day per word	22¢
2 days per word	38¢
3 days per word	50¢
4 days per word	64¢
5 days per word	73¢
6th day	FREE
Legals, per word	21¢
Card of Thanks, per word	21¢
Card of Thanks, 2x2	$20.00

These rates for 15 word minimum, consecutive insertions only. All ads are cash unless customer has an established account with The Snyder Daily News.

The Publisher is not responsible for copy ommissions, typographical errors, or any unintentional error that may occur further than to correct it in the next issue after it is brought to his attention.

ERROR

The Snyder Daily News cannot be responsible for more than one incorrect insertion. Claims cannot be considered unless made within three days from date of first publication. No allowance can be made when errors do not materially affect the value of the advertisement.

All out of town orders must be accompanied by cash, check or money order. Deadline 4:00 p.m. Monday through Friday prior to any day of publication. Deadline Sunday & Monday, 4:00 p.m. Friday.

Snyder Daily News
573-5486

020 ANNOUNCEMENTS

ADOPT. Full time mom, devoted dad, eager to give your child all the happiness he or she deserves. Happily married couple of 13 years, living in a warm, loving home with a gentle playful puppy who loves children. Expenses paid. Please call Colleen or Ted collect 1-908-276-5793.

090 VEHICLES

'89 Chevy Suburban Silverado, loaded, 75,000 miles, $10,500. 573-0774.

1980 Dodge D-50 pickup, 5 spd., $1000 negotiable. Also 30" Kenmore gas stove, $275. 573-7045.

1982 Ford 150 Van XLT, 7 passenger, 93,000 miles, $3,000. 573-8327.

1983 Fleetwood Cadillac Brougham, 141,000 mi., $1500. 573-6763 or 573-2873 after 6:30.

Good used cars. We do our own financing. Pieper Auto 4738 N. Hwy. 208, Colorado City 79512, 915-728-3502.

1964 GMC Winch Truck, $1,200, O.B.O. Camper shell for small pickup with 6' bed, $250. 573-6809.

1989 Isuzu p.u., $3,600; 1985 LTD Crown Victoria, $2,600; 1984 Olds Station Wagon, $2,500. Good vehicles. 728-3802 (Colorado City).

1989 Plymouth Horizon, 4 dr., standard transmission, 45,000 miles, 36 mpg, new tires, $2,500. 573-5629.

WE BUY nice, low mileage, late model cars & pickups. Denson Used Cars. 301 Coliseum Dr. 573-3912.

B.B. Chev. parts; '79 S.S. El Camino; '74 Z-28 Camero; S.S. Head for 70-71 Chevelle. Call 573-9366.

140 BUSINESS OPPORTUNITY

FOR SALE: Well established business here in Snyder. M & M Fence Co. For more information call 573-0372.

Mail order business. Earned 200K yearly 90-92. Passive income, personal training, complete inventory. Fun business. For information call 1-800-201-1430.

150 BUSINESS SERVICES

A OK Foundation Co. Free inspections, pier/beam, block/base, slab, house leveling. Specialists [illegible]

HOUSE LEVELING, Floor bracing. A better job for less money with references to prove it. Free estimates. David Lee, 1-675-6369.

Business Directory of Services

DAVIS CONSTRUCTION CO.
•Metal Buildings •Metal Roofs•Fencing
•Concrete Work •Septic Tank Installation
•24 Hour a Day Backhoe Service•Fully Insured
Barry Davis 573-2332
or 575-3846 (Mobile Phone)
Tommy Deloera 573-1534
or 575-3283 (Mobile Phone)

Bryant's Carpet Cleaning
Living Room $25
Bedrooms $20
Furniture Cleaning & Drying Wet Carpets
We Rent Carpet & Floor Dryers
10% Discount for Senior Citizens
573-2480 573-7500

TURFMASTER
573-1533
*Sprinker System - Installation & Repair
*Hydro Mulching

FOSTER ROOFING
Office & Yard Located At
1000 Ave. T
Come And See Us
For Your Roofing Needs.
Over Over 18 Years In This Area
573-0778

CITY DELIVERY
FURNITURE MOVERS
Residential-Commercial-Office
Special Handling
*Pianos *Safes *Antiques *Etc.
Long Distance Agent ICC 31166-Agent 300
Public Service Movers Inc. Call 1-800-913-2225

CARDINAL BUILDERS SUPPLY
Metal Building Supplies
Metal Roofs, Metal Buildings, Fencing, Concrete Work, Steel-Vinyl Siding
Jimmy Hudgins 766-3517
Office 863-2725
John Green 573-3976
Gary Burt 573-1562

Pairs, Springers & Calves. Buy Sell and Trade
573-9919, 573-7175
573-0344

Snyder Appliance Service
Service Snyder Area for 42 Years
Selling New Gibson Appliances
Repairs on all Makes & Models
Will Buy Your Used Appliances
CAP HERNANDEZ, OWNER
2415 College 573-4138

CONCRETE & SUCH CO.
Concrete Patios
Carports & Sidewalks
Brick & Block Work & Repair
Tile Work, Fencing, Carpentry
ALL TYPES OF BUILDING NEEDS
FULLY INSURED
John McKinney
573-0334 Mobile - 575-3287

Waterwell Services
Windmills & Domestic Pumps
Move, Repair, Replace
TOMMY MARRICLE 573-2493
BENNIE MARRICLE 573-8710
Before 8 a.m. & after 6 p.m.

CHICO & DAVID OLIVAREZ CONSTRUCTION
* All types of concrete work.
*Cellar *Basement *Curve Gutters
*Roofing *Metal Buildings
*Carpenter Work
-We Give Discounts-
34 Years Experience
Call:
573-6126 or 573-5477

SNYDER TIRE SERVICE
Flats Fixed
24 Hr. Road Service Available
($1 Charge Per Mile After 5 Miles Out Of Snyder)
Located at
Plaza Truck Stop
573-0735 Day
573-1745 Night

EXPRESS Carpet Cleaning
"Our Reputation Is Spotless"
All Types Carpet Cleaning, Installation and Repair"
24 Hr. Water Removal also
Deep Clean Auto & Home Upholstery
573-2661 573-0904

Paul Glover GLOVER TREE SERVICE
Year Round Service
TREES - tree surgery, cut downs, root feeding, major & minor pruning & shaping
GROUND MAINTENANCE-lawns, landscape, cleanup.
FIREWOOD AVAILABLE
call for free estimate and bid on work to be done.
Call 915-573-3415

BROOKS CONSTRUCTION
For Your Building Needs
•New Construction •Add Ons •Kitchens
•Baths •Custom Cabinetry
•Counter Tops •Car Ports •Decks
25 Years Experience
573-0259 573-2389

Locally Owned & Operated
CANYON SERVICE COMPANY
1805 39th
Office - 573-5146 Home - 573-5937
PARKING LOT MAINTENANCE & SERVICE, COMMERCIAL OR RESIDENTIAL, STEAM CLEANING SERVICE, VENT A HOODS, SIDEWALKS & DRIVEWAYS
Pete & Marty Hammond - Owners

JUSTISS DRYWALL-PAINTING. Interior, exterior, acoustic ceilings, texturing, laquering, special Fall rates. Guaranteed. 735-2126 or 235-5736.

NEW HOME Sewing Machines. Quality Service All Machines. Stevens, 1101 James, Sweetwater, Tx. 1-235-2889.

Classified
The link between buyer and seller

160 EMPLOYMENT

ATTENTION SNYDER: *Postal Jobs*. Start $11.41/hr. + benefits. For application & information call 1-216-324-2296. 7 a.m. to 10 p.m., 7 days.

Experienced cook, housekeeper and waitress. Apply in person at Great Western Motel office.

LVN Needed for Snyder Nursing Center. Excellent salary & benefits, sign-on bonus offered. Contact Margaret or Linda at 573-6332, Big Spring Hwy. E.O.E.

Lose Weight! Lose Inches! Look Good! Feel Great! All natural. Call Velda 573-2755.

NEED someone to rake yard & clean out flower beds. 573-7643.

NEED TRUCK DRIVERS for oilfield jobs. Must be able to travel, must have Class A CDL & clear driving record. Call 1-800-588-2669, Mon.-Fri. 8-5.

Sous Chef Needed. Send resume to the Big Spring Country Club, P.O. Box 1027, Big Spring, Tx. 79721.

MAID WANTED: Experienced preferred, own telephone, nonsmoker only. Apply mornings after 9 a.m. Purple Sage Motel.

DEADLINE IT TO THE CLASSIFIEDS CS
THEY'RE BUZZIN' WITH ACTION!

190 FINANCIAL

WANTED: 1000 new customers Loans up to $385. Phone applications welcome. Credit [illegible] loans available. Fast, friendly service. Call 573-1761 or come by 2604 Ave. R, Snyder, TX, 79549 at Security Finance we like to say yes!

MISS YOUR PAPER?
Your Snyder Daily News should be delivered to you by 6:00 p.m. Monday through Saturday. Your Carrier strives to give Prompt Service, but should your paper be missing...
PLEASE CALL
573-5486
Before 6:30 p.m. Monday through Saturday

210 WOMAN'S COLUMN

BETTER SPORTS WEAR-design silk. Samples from Dallas Apparel Mart, wholesale prices. 573-9881 or leave message.

PROFESSIONAL ALTERATIONS and sewing for Men and Women. Bernina Sewing Center, 2519 College, 573-0303.

WOULD you like to place an AVON order? Call Kim 573-9534.

220 FARMER'S COLUMN

FOR SALE: 2-horse trailer, extra 6" taller, 2 door saddle compartment. 573-6763 days, 573-2873 after 6:30 p.m.

Family man needs full-time farm job, experienced. 823-3652 or 823-2436. Larry Reed.

LOST: Charolais cow with Auction stickers on hips #050 smoke gray color. Last seen 3½ miles north of Union. If found call 573-6570. Reward offered.

240 SPORTING GOODS

DEER LEASE: 200 + acres, S/Nolan, N/Coke Counties. Hookups nearby, max 4 guns. 1-915-728-2512 (Colorado City).

FOR SALE: 15' Aluminum Bass boat with 40 hp Johnson outboard motorguide troll motor, make offer. Also 7mm WBy Mag. Rifle, never fired. 573-9854 after 5 p.m.

FOR SALE: 22 ft. Dodge motor home. Needs a good home on someones Deer Lease! $2,250, O.B.O. 573-4741 or 573-9968.

QUAIL HUNTERS! Start quail season right. Attend a Nationally famous Dave Walker's 2-day Dog Training Seminar. Sweetwater, October 31, 1993. 915-235-4396.

For Results Use Snyder Daily News Classified Ads 573-5486

250 RECREATIONAL VEHICLES

1982 Kawasaki 440 Jet Ski, $1000. 573-1679 after 5:30 p.m.

Vacuum Truck Drivers

Pool Company, an industry leader in Oilfield Services is accepting applications in the Snyder Area for Vacuum Truck Drivers.

Pool Company offers an excellent wage and benefit package including medical/dental insurance, paid vacation, holiday premium pay, retirement, 401k plan, safety awards, and other offtime benefits.

Candidates should apply in person at:

Pool Company
P.O. Box 889
[illegible] Highway
Snyder, Texas 79550

POOL COMPANY
AN EQUAL OPPORTUNITY EMPLOYER (M/F/D/V)

260 MERCHANDISE

FINE FURNITURE - NO Particle Board, will last & last. Over 450 Clocks, New & Old and numerous Lamps, Phonograph Players, & Update Old Telephones to use today. We Repair & Refinish all of the above, New or Old. HOUSE OF ANTIEKS, 4008 College, 915-573-4422. P-38 German Walther 9mm, an original CA 1938, like new!! $450.00.

Homemade utility trailer, 7'x15', $250. Call 573-3034 after 6 p.m.

LEE'S PORTABLES. Storage, offices, garages, barns, carports. 2-10x16 barns, loft, 2 win. 48" doors, reg. $1975, your choice $1775, delivered. 2109 College, 573-2367 after 3:00 p.m.

Tandy 1000, 640K, 2-5¼ drives, monitor and printer, $250. 573-3024.

WANT TO BUY: Baby clothes 0-3T, baby furniture, household items, appliances, furniture, linens, whatnots. Call 573-9328 or 573-7455.

Classified Ads:
FAST
HIGHLY VISIBLE
DEPENDABLE

290 DOGS, PETS, ETC.

ALL BREEDS GROOMING. Collars, Leashes, Harnesses. Hill's Science Diet Dog Food. Scurry County Vet Clinic, 573-1717.

Rabbits For Sale. Come by 1906 West Dr. to see.

310 GARAGE SALES

ESTATE SALE
Sat. 7:30 til Sold Out!
Go east from Snyder on Hwy. 180 (Roby Hwy) six miles, turn right on FM 644, go 1 mile, 1st house on right. Watch for signs!
Furniture, dishes, glassware, old icebox, depression glass, silverware, kitchen items, western items, pictures, paintings, knives, dearborn heater, linens, misc. and collectibles.
Sale will be held Rain or Shine. Don't miss this sale!

GARAGE SALE
Association for Retarded Citizens open each Tuesday and Thursday, 8 a.m. to 3:30 p.m. 2504 Ave. W. All donations of usable items accepted. For local pickup on items, call 573-4186, 573-3729 or 573-5374.

MOVING SALE
THU.-FRI.-SAT.
Go out Round Top Rd. to end, turn right on 1606, go 2 miles to Co. Rd. 3109.
(Follow Signs)
Lots of Stuff!

Snyder Daily News
573-5486

320 RENT OR LEASE

KEY MOBILE HOME PARK on West 37th, Large Lots. Now locally owned. 573-2149.

LARGE Mobile Home space: Water furnished, $75 per month, first month free. Room for horse if needed. 573-0548.

1500 SF Shop-Office with upstairs 1 bedroom apartment, $325/month. 573-1956, 573-2442 or 573-5627.

325 APARTMENTS FOR RENT

1 bedroom furnished duplex apartment with carport, washer/dryer hookup. All bills paid. No pets, no children. $245/mo. + $50/dp, 1409 24th St. 573-4167.

FOR RENT: 2 bedroom apartment, good location, reasonable. 573-0996.

2 bedroom, furnished or unfurnished, water paid, bills paid or you pay bills. Price depends on bills paid by you or not. Call 573-4730 or come by 1902 #4 Coleman to see.

EASTRIDGE APARTMENTS
One Bedroom
From $193 to $204
Two Bedroom
From $232 to $248
MOVE IN NOW!!!
Designer decorated, energy efficient with modern appliances, central heat and air. Laundry, large play area. Conveniently located near schools, churches, shopping. Resident Mgr.
Family Living At Its Best, In A Quiet Neighborhood
Come By 100 37th Street or Call 573-5261
Equal Housing Opportunity

DON'T MISS THE DEADLINE!
Get Your Classified Ad in by 4:00 p.m. the Day BEFORE You Want It in the Paper!
(4:00 p.m. Friday for Sun. & Mon.)
ALL ADS ARE CASH in advance unless you have an established advertising account with The Snyder Daily News. ALL GARAGE SALES must be paid in advance.

C.I.A says U.S loans helped Pakistan to build A-bombs

WASHINGTON (AP) — Loans from the United States and its allies have freed up money for Pakistan to build atomic bombs, the CIA says.

The agency also says that "it is unclear" whether China continues to provide Pakistan with technology and training for its nuclear weapons development — despite China's commitment to desist.

Since 1980, according to the agency, Pakistan has received about $19 billion in assistance from other countries and from lending institutions like the International Monetary Fund.

"Loans and grants from both bilateral and multilateral aid agencies free money for Pakistan to spend on its nuclear program," the CIA said in a written response to questions from the Senate's Committee on Governmental Affairs.

The response was one of some 100 answers submitted in writing by the CIA in August to questions by the panel about the spread of nuclear and chemical weapons and missiles around the world. The responses were made public in a committee report last week.

On Pakistan, the committee specifically wanted to know how such a poor country could afford a nuclear weapons program.

The CIA said that of the $19 billion in aid, about $2.7 billion was given in loans and grants that were not earmarked for any specific purpose. This money came from the United States, the European Community, Japan, the IMF, Arab countries and others, said the agency.

The money enabled Pakistan to finance civilian imports, "freeing an equivalent amount of funds to spend on the nuclear program," the CIA said.

Leonard Spector, a nuclear weapons expert at the Carnegie Endowment for International Peace, pointed out that even loans for specific purposes could have made other money available for Pakistan to use on its defense programs.

The United States cut off military aid to Pakistan in October 1990 under a law banning such aid because Pakistan was developing nuclear weapons.

But in previous years, the United States gave Pakistan more than $4 billion in aid — essentially to reward its assistance for Muslim rebels fighting the Soviet invasion of neighboring Afghanistan.

During that time, the United States sold Pakistan weapons — including F-16 fighter jets which, the CIA said in its assessment, could be used to deliver nuclear weapons.

Pakistan is believed to have enough makings for as many as 10 or 15 bombs, and the CIA says it keeps the components separate but could assemble them within a short period of time. India, Pakistan's neighbor and adversary, has essentially a similar capability, the agency has said.

Nobel Prize in physics given to 2 Americans

STOCKHOLM, Sweden (AP) — Two Americans won the Nobel Prize in physics for an astronomical discovery that helps confirm Einstein's theory of relativity, and an American and a Canadian shared the chemistry prize for developing revolutionary ways to study DNA.

Russell A. Hulse and Joseph H. Taylor Jr. of Princeton University won the physics prize today for discovering a celestial object called a binary pulsar that provides an important test of Einstein's predictions about the nature of gravity.

The chemistry prize was awarded to Kary B. Mullis of Xytronyx Inc. of San Diego, and Michael Smith of the University of British Columbia in Vancouver, for discoveries that have "hastened the rapid development of genetic engineering," the Royal Swedish Academy of Sciences said.

They were each honored separately for the development of laboratory tools that allow researchers to manipulate and determine the function of the smallest microscopic segments of the DNA that makes up the genes in nearly all living things.

They will split the $825,000 award from the Royal Swedish Academy of Sciences, as will Taylor and Hulse.

The pulsar discovered by Taylor and Hulse — a pair of collapsed, orbiting stars unlike anything seen before — provides a "revolutionary space laboratory" that can be used to test one of Einstein's most daring predictions: that moving objects emit gravitational waves.

"So far, Einstein's theory has passed the tests with flying colors," the academy said in its citation.

Hulse, 42, and Taylor, 52, discovered the binary pulsar in 1974 using the 300-meter radiotelescope at Arecibo, Puerto Rico. Taylor was then at the University of Massachusetts in Amherst, and Hulse was his student.

Mullis, 50, lives in La Jolla, Calif., and is director of Xytronyx Inc. Smith, 61, is director of the Biotechnology Laboratory at the University of British Columbia.

Mullis invented a technique called polymerase chain reaction, which allows researchers to take a microscopic strand of DNA and make millions of identical copies within hours, allowing researchers to study something which would otherwise be far too small to examine.

Smith's technique, called site-directed mutagenesis, allows researchers to alter a single piece of the genetic code in a DNA strand and to see how that changes its function.

Both methods have had widespread applications in molecular biology and genetic engineering.

Taylor, reached by AP Network News at home in Princeton, N.J., said: "Well, I'm overwhelmed."

"My big problem is how to spend this day," he told the Swedish news agency TT. "I would like it to be a normal day, but I understand it can't be that way," said Taylor, who was about to leave for the university to lecture on the topic "Radio Astronomy and Pulsars."

Pulsars are spinning collapsed stars called neutron stars that emit rapid, regular bursts of energy, usually in the form of radio waves. The binary pulsar discovered by Hulse and Taylor is unique in that it consists of a pair of neutron stars and emits very regular bursts — at the rate of about 16 per second.

In the years since the pulsar was discovered, Hulse and Taylor have made painstaking measurements of the pulsarssbursts and they have determined that they are slowing very gradually. Researchers believe that is because the pulsar has lost energy in the form of gravitational waves.

Police note two arrests

Snyder police made two drinking-related arrests early today.

At 2:56 a.m., officers arrested a 22-year-old woman and an 18-year-old man in the 3900 block of College for public intoxication.

At 6:50 a.m. Tuesday, a runaway report was filed for a 13-year-old boy. The boy was located at 10:05 a.m.

A runaway report for a 9-year-old boy was filed at 9:21 a.m. He was located at 11:24 a.m.

At 10:16 a.m. Tuesday, I.E. Martin contacted police in reference to someone damaging a tire on a Ryder rental truck. A report for Class C criminal mischief was filed.

Peggy Highfield contacted police at 10:42 a.m. Tuesday in reference to someone taking a registration sticker from a car at Dupree Motors. A report for Class B theft was filed.

Hospital Notes

ADMISSIONS: Vernie Barr, Coahoma; Mary Gutierrez, 312 25th; Eddie Reyna, Ira; Lynda Robinson, 2701 Ave. V; Alfonso Rodriguez, 308 N. Ave U; Martha Schiebel, P.O. Box 1.

Census: 53 (Med.-12, Long-Term Care-36, CCU-1, OB-2, Nursery-2).

Births

Felipe and Mary Guiterrez of Snyder announce the arrival of their son born at 8:30 p.m. on Oct. 12 at Cogdell Memorial Hospital. He weighed eight pounds, four ounces.

Herman and Scharyel Smith of Snyder announce the birth of their eight-pound, 8¼ -ounce son born at 2:54 p.m. on Oct. 12 at Cogdell Memorial Hospital.

HAPPY BIRTHDAY
JACOB RILEY McFATRIDGE

Astrograph

By Bernice Bede Osol

Your Birthday

Thursday, Oct. 14, 1993

Your success potential looks good for the year ahead, provided you don't spread yourself too thin. Select your objectives with great care and don't go off on tangents.

LIBRA (Sept. 23-Oct. 23) Today you could either take unduly long to make a decision or, conversely, jump to conclusions before you have all the facts at your disposal. Find the constructive middle ground. Trying to patch up a broken romance? The AstroGraph Matchmaker can help you to understand what to do to make the relationship work. Mail $2 and a long, self-addressed, stamped envelope to Matchmaker, P.O. Box 4465, New York, N.Y. 10163.

SCORPIO (Oct. 24-Nov. 22) Usually you're pretty good at keeping secrets, but this might be one of your off days. There are indications you could talk about things which were told to you in confidence.

SAGITTARIUS (Nov. 23-Dec. 21) If you're handling funds today for your club or organization to which you belong, take pains to keep exacting records that account for every penny spent. You might need them.

CAPRICORN (Dec. 22-Jan. 19) Under most conditions you are a rather methodical person who does things in a practical, sequential manner. Today, however, you may be impatient and attempt some rather foolish shortcuts.

AQUARIUS (Jan. 20-Feb. 19) Today if you have to make important judgments, base them upon your logical assessments and not your emotions or feelings. The former is productive, the latter could be destructive.

PISCES (Feb. 20-March 20) Make every effort today to try to avoid additional debit spending. Don't buy things hoping you'll have the cash to cover it later.

ARIES (March 21-April 19) Your judgment in career matters might not be up to its usual standards today. Be wary of making impulsive decisions, because they may prove counterproductive.

TAURUS (April 20-May 20) This may not be a good day to experiment with new methods or procedures where critical assignments are concerned. Your chances for complicating problems are strong.

GEMINI (May 21-June 20) Don't jeopardize a good relationship you have going for you if today you should meet someone you find attractive. His/her razzle dazzle may quickly fade.

CANCER (June 21-July 22) Today you might belatedly learn you made a poor bargain or agreement. Reneging could tarnish your image, so bite the bullet and accept its terms and conditions.

LEO (July 23-Aug. 22) Today it might be necessary for you to relay some important information from [illegible] Don't trust your memory, because it could be faulty. Take time to write it down in detail.

VIRGO (Aug. 23-Sept. 22) Don't take gambles on things today that could negatively affect your finances or security if they go awry. Unfortunately, there's a chance this might occur, so be careful.

Feeling great about The Snyder Daily News Classifieds

Looking to Move Up? Look to Western Crest Apartments
We Have It All. Come and See!
2 Bedrooms
Washer/Dryer Connections
•Covered Parking •Swimming Pool •Playground •Club House •Ice Makers •Beautiful Landscape
Call 573-1488 or Come by 3901 Ave. O, Off 37th Street

NO LIMIT — Snyder Daily News Classified Ads 573-5486

330 HOUSES FOR RENT

2 bedroom house, 3 miles north on Ave. R, CH/A, fenced yard, $250/mo. 573-5896.

CEDAR CREEK 1615 Firestone, 2 bedroom, 1½ bath, 2 car garage, fireplace, modern kitchen, free lawn care. $500/month, $250/deposit. 573-9001.

FOR RENT: 2 bedroom, den, garage, 2311 Ave. X. 573-9068.

FOR LEASE: One mile East. Water furnished. Two bedroom house at $250. Three bedroom at $275. Deposit and references required. 573-0548.

FOR RENT: 1710 Scott, 3 bedroom, 1 bath. $275/month, $100/deposit. 573-5159.

FOR RENT: Very nice, 3 bedroom, 1 bath, 1 car garage, R/A, C/H, fenced yard, 2317 42nd. 573-3465.

SUNRISE DUPLEXES, 2-1-1, fenced-in yard, washer-dryer hookups, CH/A, $300/month, $150/deposit. Call 573-1386.

FOR RENT: 3 bedroom, 1 bath, CH/A. 3105 40th, $350/month. 573-1640.

335 MOBILE HOMES FOR RENT

Small 2 bedroom, 1 bath, no pets, storage building, 2304 Huffman. Call 573-7150.

340 MOBILE HOMES FOR SALE

1994 three bedroom two bath mobile home only $159.99 per month. 5 year warranty. 10% down, 240 months, 9% APR. Homes of America-Odessa. (800) 725-0881 or (915) 363-0881.

14x60 Centurion, blue book $10,000, asking $7,000, no roof noise, built to last. 863-2261 (Hermleigh).

FOR SALE: 3 bedroom, 2 bath, Doublewide and 2 lots. Covered deck (front & back), stove, refrigerator, storage building, C/H, R/A. Pay $5,000 for lots, take over payments of $275 for 32 months on Doublewide. 1902 Fillmore, 573-8370.

Large double-wide repo...Finance Co. says must go! Double fireplace, all appliances, totally refurbished. Homes of America-Odessa. (800) 725-0881 or (915) 363-0881.

Over 2,000 sq. ft. four bedroom for under $400 per month. 10% down, 240 mos., 9% APR. Homes of America-Odessa. (800) 725-0881 or (915) 363-0881.

REDUCED: 1983 Breck mobile home, 3 bedroom, 2 bath, can be moved, 8x10 Masonite storage building included. 573-9349.

Several choice mobile home lots, plumbed-ready. Rent-to-own, $50/month. 573-2251 after 5:30 p.m.

CLASSIFIEDS — EVERYBODY'S MARKETPLACE

360 REAL ESTATE

By Owner price reduced, 3000 Denison, brick 3-2-2, cp, large corner lot. Ideal family home. 573-7257 for appointment.

COUNTRY HOME: 3 bedroom, 1 bath, fenced, corral. Reasonable down payment, take-up low payments. 573-4333.

PRICE REDUCED for quick sale! 3-2-2, brick, den, living, fireplace, corner lot, 3609 Kerrville. 573-0397.

RENT, LEASE or SALE: 1985 Doublwide. For more information call 573-4338.

City REALTORS
4610 College Ave.
573-7100 573-7177
209 37th, 3-2-2, w/den, $62T.
CEDAR CREEK-Lovely 3-½ -2, fpl, 80's.
2711 Ave. U, 3-2, w/apt., $12T.
Commercial, 1712 College, $18,000.
2412 29th, 2-1-1, Xtra lot, $16T.
3-2, w/det. gar. Reduced $20's.
3733 Avondale, 3-2, w/apt., $45T.
Nice 3-2-2, fpl, 114 33rd, Lo 50's.
3505 Irving, assum., shop, $40's.
3700 Austin, 3-2, $49,500.
211 Birch, 3-1-cp, fenced, $15T.
3012 Ave. W, 3-2-1, dining, $39T.
1503 Ave. R 3-1-1-1cp; 500 30th, 20's.
Established business, call for details.
Choice Lots on Midland Ave.
Wenona Evans 573-8165
Doris Beard 573-8480
Clarence Payne 573-8927
573-NEWS #209

611 East Highway
JACK & JACK Realtors
573-8571 573-3452
New Exclusive Listing, 2712 El Paso, Ideal location, priced right!
New Exclusive Listing, West 30th, Large and lovely, newly remodled, nice yard.
Country, 2 bed., 1 ½ baths, 14 acres, satellite, enclosed hot tub. $45,000.
3505 44th, 3-2-2, covered patio.
2601 Ave. A, 3-2, large family room plus 5 acres w/horse pens.
209 37th, 3-2-2, brick, $62,000.
3733 Avondale, 4 bd., $49,500.
Cedar Creek, 3-3-3, $85,000.
40 acres, near Dunn, $20,000.
2212 41st St., 3-1½, CH/A.
2202 43rd St., 3-2, den.
2215 42nd, 3-2-1, $39,000.
3406 44th, $32,000.
2211 27th ST., 4-2-2, $45,000.
4501 Denison, corner lot, brick.
Lenora Boydston 573-6876
Faye Blackledge 573-1223
Louise Ball 573-2969
Pat Cornett 573-1818
Dolores Jones 573-3452

DEADLINE IT TO THE CLASSIFIEDS & THEY'RE BUZZIN' WITH ACTION

Elizabeth Potts Realtors
573-8505
1707 30th Street
2712 48th, 3-2-2, $87T.
NE 3-2-2, 50 A, $89T.
Cedar Creek, 3-3-2, $85T.
2605 28th, 3-2-2, 70's.
3301 Houston 3-2-2-$59T.
3602 Jacksboro3-2-2, $45T.
3733 Avondale, 4-2, apt., $45T.
3505 44th, 3-2-2, $53T.
4111 Eastridge, 3-2-2, $34,500.
3901 Muriel, 3-2-CP, $35T.
2202 43rd, 3-2, shop, $48,500.
2208 27th, 2-2, 28T.
3205 Ave. A, 4-2-CP, $25T.
2411 26th 2-1, $19,900.
2806 Ave. E, 3-2, $19,500.
Annette Waller 573-9467
Margaret Birdwell 573-6674
Jackie Buckland 573-8193
Elizabeth Potts 573-4245

STEVENSON REAL ESTATE
4102 College
WEEKDAYS
573-5612 or 573-1755
4 lots north Ave. O. 3T
Est. Beauty Shop exc.location
1800 37th, By appt. 85T
3112 Ave. C, 4-1-1, w/w. 39T
4306 Lubbock, 3-2-2, fp. 50T
2503 College, Comm. bldg.45T
2201 43rd, 3-1, ch/a. 42.5T
2200 40th, 3-1, ch/a. 30T
2912 Ave. O, Cash 7.5T
1112 N Ave. L, 3-2, CH/A45T
E 3-2, ch/a, jac. & shp. 25.9T
1804 39th, 3-1, CH/A. 28T
Own. Fin., 1010 30th. 13.5T
600 33rd, 8T
3405 44th 3-2-2. 55T
3007 40th 2-1. 18.5T
Lg. storage bldg. 3 doors.30T
2 miles W. 4-2-2cp, red. 65T
9 mi. S. 3-2, 2.5A, S/S.47.5T
5 mi. W. 4-2-1, ½ A. 55T
3-2, den, shop, CH/A, red.32T
3111 El Paso, 29T red. 27.5T
4501 Denison 3-2-2cp. 49.9T
7 acres Roundtop. 4T
2107 Ave.O 2-1-cp. 12.5T
Claudia Sanchez 573-9615
Bill Dryden 573-9739
Frances Stevenson 573-2528

LOOKING FOR RESULTS? LOOK TO THE CLASSIFIEDS

Win A FREE 1-Year Subscription to The Snyder Daily News
Persons Subscribing or Renewing Subscriptions for 6 Months or More during Each Month Are Eligible to Win A FREE 1-Year Subscription. Clip Coupon & Bring with Payment to the Snyder Daily News 3600 College Ave. or Mail to P.O. Box 949, Snyder, Texas 79549
Drawing Will Be Held the End of Each Month
Name _____
Address _____
City _____
State _____
Zip _____

By Carrier Or Mail in County: 1 Year: $65.75 6 Mos.: $34.00
By Mail Out of County 1 Year: $85.00 6 Mos.: $47.20

Hail, heavy rains, tornadoes sweep across the state

by The Associated Press

Four tornado victims remained hospitalized today and four others were treated for injuries from flying glass and other debris in a twister that swept through a Northwest Texas farming community, authorities said.

[illegible] and 10 others heavily damaged when the tornado dipped down late Tuesday night in Duster, according to the Comanche County sheriff's office.

The injuries and damage were the worst from strong thunderstorms that triggered tornadoes, damaging straight winds, large hail that closed one interstate and [illegible] across the state.

Two Duster residents were listed in serious condition, with two other members of the same family in stable condition at De-Leon Hospital, said Mike Hare, an administrator.

Obituaries

THELMA FRANKS

Thelma Franks

1910-1993

Services are set for 10 a.m. Thursday at 37th Street Church of Christ for Thelma Franks, 83, of Snyder. Homer Anderson, minister of the church, will officiate. Burial will follow in the Snyder Cemetery.

Mrs. Franks died Tuesday at 9:20 p.m. at Snyder Oaks Care Center after a lengthy illness.

Born March 18, 1910, in Coleman County, she married Howard Franks on Sept. 9, 1971, in Snyder. Mrs. Franks, a homemaker, was a member of 37th Street Church of Christ.

She was preceded in death by four sisters and two brothers.

Survivors include her husband of the home; one daughter, Judy Dargis of Houston; one brother, Carl Stokes of Snyder; one grandchild; and many nieces and nephews.

Irene Bourne

1914-1993

McCLOUD, Calif. — Graveside services are set for 10 a.m. Monday in McCloud Cemetery for Irene Bourne, 79, sister of Mildred Merritt of Snyder.

Mrs. Bourne was born in 1914 in Boggy, Okla. She lived with her family in Dunn as a child, moving back to Oklahoma in 1930.

Her husband, Vencin Bourne, preceded her in death.

Other survivors include another sister, Pauline Walters of El Centro, Calif.; two sons, Edward Bourne of McCloud, Calif., and Don Bourne of Los Angeles, Calif.; and four grandchildren.

Marvin Snowden

1901-1993

WOLFFORTH — Services were set for 2 p.m. today in the First Baptist Church for Marvin R. Snowden, 92, who died Monday in Slaton Care Center. The Rev. Mark McMillian was to officiate and burial was to follow in the Resthaven Memorial Park.

A retired farmer, Mr. Snowden had lived in the Snyder area from 1921 to 1947 when he moved to Wolfforth. Born in Meridian, Miss., Mr. Snowden was a member of the First Baptist Church, the Masonic Lodge and the Lions Club.

He married Inez White in 1921 in Seguin, and she died in 1974.

Survivors include two sons, Don Snowden and Keith Snowden, both of Wolfforth; a brother, Leland Snowden of Meridian, Miss.; two sisters, Carrie Watkins of Meridian, Miss., and Ruby Shannon of Mobile, Ala.; five grandchildren; and 12 great-grandchildren.

Memorials may be made to the Wolfforth First Baptist Church Memorial Fund.

DCOS

Continued From Page 1

Still remaining on the agenda at noon were consideration of a bank depository and discussion of liability insurance.

DCOS board members attending were Seale, Fagin, Dan Cotton, Roy Baze and Miller Robinson.

Group

Continued From Page 1

members, rollback the ½-cent sales tax or disincorporate the city.

The next step, according to Cain, is to research the options. He said UWSA members from Lubbock will be invited to the next meeting to help explain the options.

Cain said UWSA is not on a witch-hunt, but is trying to find ways to cut costs and expenses of taxpayers in Scurry County. UWSA is a self-proclaimed watch-dog organization setting out to make government accountable for its actions, according to an organization newsletter.

Zeck said this morning he had never planned to attend the meeting and that if UWSA wanted to invite individual council members, that was its choice. Zeck also said the answers given to the group were indicative to the council's reaction to the questions.

In other business, UWSA members found out results from an election held on Sept.26 in Abilene.

Elected were Carl Nunn of Snyder as district coordinator, Dewayne Toll of Breckenridge as deputy coordinator, Rebecca Boyd of Snyder as secretary and Eldridge Gray of Big Spring as treasurer.

Symposium

Continued From Page 1

all the western standards. It was an experience for me to get to play with those old western swing musicians," said Barham.

The music, the chuckwagons, the purity of recapturing time is what the weekend was all about.

"It's promoting the spirit of our heritage," Greene said.

"What makes it special," said Baird, "is preserving history."

Heritage is something Baird understands. He learned about chuckwagon cooking as a youngster, working on ranches.

"I just kind of grew up fooling with it. Watching those old cooks, seeing how they did things," he said.

Baird began competing in cookoffs 20 years ago at the Brady World Championship Goat Cookoff. He won the "Super Bowl" there in 1989, and for the past four years has served as a judge for the event. He also judged the Pioneer Days in Fort Worth a couple of weeks ago.

In ranch wagon cookoffs, the crew is judged on an entire meal, rather than one dish such as goat, brisket or beans. Cooking is performed over coals, using cast iron cookware and everything is kept as authentic as possible — even the wagon itself.

Baird's is a John Deere, made in about 1910. It placed third in the wagon competition at Glencove.

"We've got a little more work to do on it, but we're getting there," said Baird. "We want it to be as authentic as we can get it."

Authentic. Back to tradition. To a time of working cattle on the range. A time of hard work, colorful stories, good friends, fine music, chuckwagon cooking.

"I'll tell you," said Barham of the experience, "it boarded on the spiritual."

Markets
Midday Stocks

NEW YORK (AP)

	High	Low	Last	
AMR Corp	65	64 1/4	64 3/4	+1/4
Albtsn s	263/8	255/8	261/8	+1/2
Alldsignal	713/4	711/4	711/4	-3/8
Alltel s	295/8	293/8	295/8	+1/4
AmStores	411/4	41	41	-1/4
Amer T&T	58	571/2	575/8	-1/8
Ameritech	84	831/8	831/4	—11/4
Amoco	573/8	57	57	-5/8
AndarkPtr	487/8	48	481/8	-3/8
Arkla	83/8	81/4	81/4	-1/8
ArmcoInc	51/4	51/8	51/8	-1/8
AtlRichfld	1131/8	1121/4	1123/8	-3/4
BakerHughes	221/2	223/8	221/2	
BaneTexas	15/8	11/2	11/2	-1/8
BellAtl	613/4	591/4	613/4	+13/4
BellSouth	573/4	571/8	571/2	-1/2
[illegible]				
Borden	171/8	167/8	167/8	
Caterplr	[illegible]			
CenSoWst	323/8	32	323/8	+3/8
Chevron	961/4	951/4	951/4	-5/8
Chrysler	487/8	483/8	485/8	+1/8
Coastal	265/8	263/8	265/8	+1/8
CocaCola	425/8	42	423/8	+1/4
ColgatePalm	553/4	553/8	551/2	
ComlMetl	383/4	385/8	383/4	
Cooperin	491/2	49	491/2	+11/2
CyprusMn	251/4	25	25	
DallSemicn	171/2	171/4	171/4	-5/8
DeltaAirl	541/2	54	541/4	+3/8
DigitalEq	431/8	373/4	377/8	—1
Dillard	353/8	35	35	-1/8
DowChem	593/8	591/8	591/4	-1/4
DresserInd	221/8	217/8	22	
DuPont	463/4	46	46	-5/8
EstKodak	591/4	585/8	585/8	-1/2
EljerInd	61/8	6	6	-1/8
Enserch	207/8	205/8	205/8	
Exxon	65	645/8	645/8	-1/2
FlowerInd	183/4	185/8	185/8	-1/8
FordMotor	551/4	547/8	551/4	+3/8
GTE Cp	381/8	375/8	375/8	-3/8
GnDyn	967/8	961/2	963/4	-1/8
GenElct	963/8	955/8	961/8	+5/8
GnMill	611/8	607/8	607/8	-1/4
GenMotors	433/4	431/2	431/2	-1/4
GenMotors E	293/8	287/8	291/8	
GaPacif	613/8	607/8	61	-5/8
GlobalMar	51/2	53/8	53/8	-1/8
Goodrich	433/4	431/2	433/4	+3/8
Goodyear s	463/8	46	461/8	
GtAtlPac	251/2	253/8	253/8	
Gulf StaUt	19	187/8	187/8	
Haliburtn	363/4	361/4	363/4	+1/2
Hanson ADS	20	193/4	197/8	
HoustInd	457/8	451/2	451/2	
IBM	435/8	433/8	431/2	-1/4
IntlPaper	59	581/8	581/4	-1/2
JohnsnJns	403/4	397/8	403/8	+3/8
K mart	231/2	231/8	233/8	
Kroger	203/4	201/2	205/8	+1/8
Litton	65	641/2	641/2	-3/8
vjLoneStar	15/8	15/8	15/8	+1/8
Lowes	481/2	481/4	481/2	+1/4
Lubys	221/2	22	223/8	+3/8
Maxus	61/2	61/4	61/2	+1/4
MayDS s	427/8	425/8	423/4	+1/8
Medtronic	735/8	721/4	723/8	—11/8
Mobil	843/4	835/8	833/4	-1/2
Monsanto	683/8	675/8	675/8	-5/8
Motorola s	1025/8	101	1011/2	—2
Nationsbk	511/2	511/8	511/4	-3/8
Navistar s	213/4	213/8	213/8	-7/8
Nynex s	433/4	43	43	—1
OryxEngy	251/8	247/8	247/8	-1/4
PacTelesis	531/2	523/4	527/8	-3/4
PanhECp	243/8	241/4	241/4	
PenneyJC s	47	465/8	467/8	-1/8
Pennzoil	613/8	603/4	603/4	-3/8
PepBoys	233/4	231/2	233/4	+1/4
PhelpDodge	423/8	421/4	421/4	-1/8
PhilipPet	355/8	351/8	353/8	-1/8
Polaroid	325/8	321/8	321/4	+1/4
Praxair	155/8	151/2	151/2	
Primerica s	481/8	475/8	481/8	-1/8
ProctGamble	505/8	501/8	503/8	
PubS NwMx	11	11	11	
SFePacCp	195/8	191/2	195/8	+1/8
SaraLee s	253/8	251/4	251/4	-1/8
SearsRoeb s	571/4	561/2	567/8	+1/8
SherwinW	351/4	351/8	351/8	
SmthBchADS	301/2	301/4	301/4	—1
SmthBc eqt	267/8	265/8	265/8	-7/8
Southern Co	445/8	441/2	441/2	
SwAirlines s	355/8	351/2	351/2	+1/8
SwBell s	41	40	401/8	-7/8
Sprint	373/8	371/8	373/8	+1/8
SterlingChm	33/4	35/8	35/8	-1/8
SunCo	301/4	297/8	301/8	-1/8
TNP Ent	171/4	17	17	
Tandy	373/8	371/8	371/4	-3/4
TemplInl	393/4	395/8	395/8	
Tenneco	523/8	521/8	521/8	
Texaco	691/8	683/4	683/4	-3/8
TexasInd	243/8	243/8	243/8	
TexasInst	651/2	623/4	631/2	—3
Tex Util	457/8	455/8	455/8	-1/4
Textron	567/8	563/4	563/4	+1/8
Trinty s	353/8	351/4	353/8	+1/8
TritonEngy	311/4	305/8	311/8	+1/4
US West	48	473/4	477/8	-3/8
USX Delhi	225/8	221/4	221/4	-1/4
USX-Marathn	193/8	191/8	191/8	
SX-USS	311/2	313/8	313/8	-1/8
UnCarbde	197/8	195/8	195/8	-1/4
UnPac	601/8	597/8	60	
UnitedTech	561/2	561/4	563/8	-1/8
Unocal	281/2	283/8	281/2	
WalMart s	257/8	253/8	255/8	-1/8
WstnGasRs	441/2	441/2	441/2	+1/8
WestghEl	135/8	133/8	131/2	
WinnDixie	583/8	581/8	581/4	
Woolwth	261/4	253/4	253/4	-1/8
Xerox Cp	72	713/4	72	
ZenithE	71/4	67/8	71/8	+3/8

Expert advocates revamping tax system throughout state

AUSTIN (AP) — A Texas Association of School Boards official says the state must revamp its tax system, including passage of a levy on personal income, before it can solve school funding problems.

"The state must solve its fundamental problem with its revenue system. A personal income tax is part of that solution. It's not the entire solution," Billy Walker, [illegible] executive director, testified in a school funding trial Tuesday.

He was asked by State District Judge F. Scott McCown to describe his proposed school funding solution.

Texas has among the highest state government tax rates bringing in the least money in the nation, said Walker, who has been researching, writing and making speeches about school finance for about two decades.

He cited the state tax on sales, along with levies on such declining items as tobacco, and oil and gas production.

Revamping the state tax system would relieve pressure on local property taxes, which now account for more than half of state and local school funds, he said.

If the state doesn't fix the revenue system, Walker testified, it might not be able to achieve an equitable school funding plan without "leveling down" — restricting what school districts can spend.

That's the approach taken by the current school funding reform law, which is being challenged by [illegible] districts.

The law gives the state's 98 wealthiest districts several options for sharing money with the rest of the school system.

If they don't make a choice, they face state action to move property from their tax rolls or to consolidate them with another district. The law is meant to ensure that none of Texas' 1,048 districts has more than $280,000 in property wealth per student.

Walker said he wasn't taking a stand on whether the law is constitutional.

But he testified, "In our quest for equity, we cannot abandon adequacy ... We cannot abandon our children, the youth of our schools, for a leveled-down approach."

Walker said the state-local mix should be at least 60 percent to 40 percent.

He later suggested that a starting point would be to put $2 billion more into the school funding system, which is estimated at more than $15.3 billion this academic year.

[illegible] association hasn't either endorsed a personal income tax or taken a position on a proposed constitutional amendment on the Nov. 2 ballot that would prohibit such a levy without approval in a statewide referendum.

The ballot proposal also would require income tax revenue to be used for school property tax relieve and education.

Walker was called to the stand by lawyer David Thompson, representing a group of school districts that have varying property wealth and are focusing on the state-local mix of education funding.

The trial in the case began Oct. 4.

Young activists launch new community service magazine

WASHINGTON (AP) — When Henry Fernandez graduated from Yale Law School, he didn't go looking for a lucrative job. Instead, the 24-year-old wound up teaching underprivileged children in inner-city New Haven, Conn.

Priya Haji, a 22-year-old Stanford graduate, runs a substance abuse program in crime-ridden East Palo Alto, Calif.

Their stories — and those of many other young activists — fill the pages of a new magazine about community service called Who Cares. It's written for and about people who do.

The premiere issue of the stylishly designed quarterly came out Tuesday.

Who Cares: A Journal of Service and Action is the brainchild of Leslie Crutchfield, Chloe Breyer and Heather McLeod, all recent graduates of Harvard College, where they met.

College for them was a time to teach as well as learn.

"We wanted to provide a communication forum for the community service world — not only to celebrate new programs but to take a critical look at how organizations work and how they can be improved," said Crutchfield, 25.

Crutchfield, Breyer and McLeod are also eager to dispel the notion that apathy is the distinguishing trait of their age group.

"There is no question in our minds that the stereotype was wrong," said Breyer, 23. "We were very involved in service at the college level and we felt it very important to show this interest to the rest of the world, especially because it's not ours alone."

During college, Breyer spent a semester teaching English at a Tibetan monastery, and taught civics to public high school students in Cambridge, Mass.

Crutchfield took time off to work on an agricultural development project in Gambia.

McLeod was actively involved in community service through Phillips Brooks House, Harvard's center for community service activities.

The magazine's first issue criticizes President Clinton's national service program, saying it already is becoming mired in "the bitter, murky politics of racial division and class conflict."

A young teacher writes about the challenges of teaching in a rural Louisiana classroom. And a list at the back of the magazine provides addresses and phone numbers of community service organizations nationwide.

Who Cares got most of its seed money from the Echoing Green Foundation in New York, as well as from William Shore, founder of the anti-hunger organization, Share Our Strength. American Express and The Timberland Co., of boot fame, bought ads in the first issue, and Timberland plans to sell the magazine in its stores.

The magazine, which costs $4.95 an issue, will also be available at about 1,000 newsstands and by subscription and will be sent to college career placement offices and community service organizations nationwide, the founders say.

Who Cares: A Journal of Service and Action is available at newsstands and will be sent to colleges and community service organizations nationwide. Subscriptions cost $15 for individuals and $20 for organizations. Checks can be mailed to: Who Cares, 1511 K St. NW, Suite 1042, Washington, D.C. 20005.

63 chiropractors, osteopath, 3 med labs settle with state

AUSTIN (AP) — Sixty-three chiropractors, an osteopath and three medical laboratories have settled with the state after allegations of fraudulent testing of patients, Attorney General Dan Morales says.

The settlements, announced Tuesday, resulted in payments of $317,900 in civil penalties and investigative costs to the state.

"Greed motivated these unscrupulous operators to frighten consumers into believing they had diseases and into submitting to unnecessary and obsolete tests," Morales said.

"Meanwhile, insurance companies had to pay for those unnecessary tests. It is this type of medical fraud that contributes to the high cost of health care and insurance benefits," he said.

Morales alleged that the chiropractors had provided the medical labs with names of patients who then were solicited for supposedly free tests.

Lab employees then convinced the consumers that they had serious illnesses or physical conditions that required additional testing, he said. The chiropractors then signed vascular test orders without examining the patients or otherwise determining the medical necessity of such tests, Morales said.

Morales said his office has filed suit against eight other chiropractors, all in the Dallas-Fort Worth area, who declined to settle the lawsuits.

Court opens vehicle bids

Scurry County Commissioners Court opened and considered two bids for a diesel-powered, self-propelled broom Tuesday, and will make a final decision on Monday.

The bids came from Bee Equipment Sales, Inc. in Lubbock and reflected a cost for a new and used broom.

The used vehicle, including a trade-in, would cost the county $10,700.

If the court opted to take the used vehicle, it would have to pay the entire bill. However, if commissioners choose the bid for the new vehicle, the city has said it will split the cost.

The cost of the new vehicle, before a trade-in and cash discount is $27,273.

The city's agreement with commissioners would allow the city to use the sweeper six hours a week, while commissioners would use the broom as needed throughout the year.

County Judge Bob Doolittle presided over the meeting attended by commissioners C.D. Gray Jr., Jerry Gannaway, Roy Idom and Ralph Trevey.

PROCLAMATION SIGNED — County Judge Bob Doolittle [illegible] proclamation designating the month of October as Domestic Violence Awareness Month. Standing from left to right, Nonh Project outreach coordinator Claudia Fields, Snyder Police Chief Lanny Lee, Scurry County Sheriff Keith Collins and Nonh Project intake worker Lee Ann Bell witnessed the signing. (SDN Staff Photo)

Scurry County Country

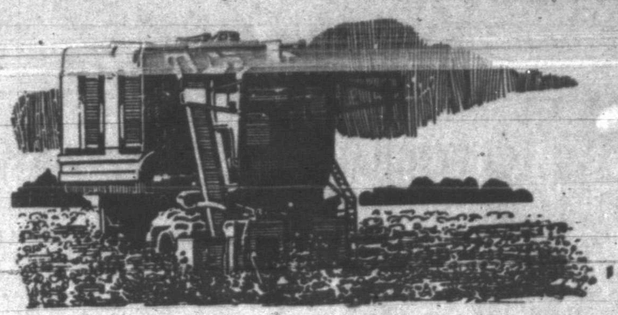

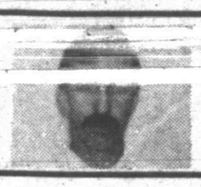

SCS Notes

By Michael Squires, Range Conservationist

Brent Murphy, Burl Belew, Leon Sterling, Walter Stirl and Ted Crenwelge, directors from the Upper Colorado Soil and Water Conservation District will be in Lubbock, Oct. 18-20 to attend the Fifty-third Annual State Meeting of Texas Soil and Water Conservation District Directors. The meeting will be held in the Lubbock Memorial Civic Center.

Others attending from the Upper Colorado Soil and Water Conservation District are: Connie Robbins and Terry Hefner.

Approximately 1,000 are expected to attend the meeting which purpose is to review developments affecting state and national soil and water conservation programs. Various workshops will focus on an array of issues.

"A panel of Legislative leaders will discuss recently enacted legislation having an impact on soil and water conservation programs in Texas," said Clyde Gottschalk, Texas State Soil and Water Conservation Board (TSSWCB) director of information/education.

"The National Historic Preservation Act and how the USDA Soil Conservation Service must comply with its provisions when cultural resources are found on private land will be addressed in the Public Information/Education Workshop," he added.

In the environmental issues forum the Texas Clean Rivers Program including an overview of the State Water Quality Assessments Program will be addressed.

"Considerations involving the coordination of this program with soil and water conservation districts (SWCD's) and the TSSWCB will be addressed in the workshop," said James Moore Assistant Executive Director of Conservation Programs.

"In addition, the effectuation of Senate Bill 503 which establishes a site specific water quality management plan development and implementation program through the TSSWCB and SWCDs will be discussed in the forum," he added.

The issue of USDA reorganization and its impact on the Soil Conservation Service and SWCDs will be discussed in the Resource Conservation issues workshop.

"The reauthorization of the Clean Water Act including key elements of pending legislation as well as a report on the status of Texas' effort to obtain federal approval of the Coastal Zone Management Program will be another focus of the workshop," said Beade Northcut, TSSWCB Engineer and Workshop Coordinator.

A training session for conservation district directors and district employees will examine items relating to day-to-day operations of a soil and water conservation district in the District Operations Workshop.

Key speakers on Tuesday morning will be Gerald Digerness, president, National Association of Conservation Districts, Donald Swann, president, Association of Texas Soil and Water Conservation Districts and Robert Buckley, executive director, Texas State Soil and Water Conservation Board.

State Senator John Montford will welcome the conservation district directors to Lubbock.

Key addresses on Wednesday morning will be given by Dr. James Bruseth, deputy state preservation officer. Department of Antiquities Protection and Wes Oneth, state conservationist, USDA Soil Conservation Service.

Regular elections for Association of Texas Soil and Water Conservation District Directors for State Areas One, Three and Five will be held on Tuesday afternoon in the area sessions. A president and vice president of the state association will be elected at the association's business session on Wednesday.

All information given herein is for educational purposes only. Education programs conducted by the ASCS, SCS and the Texas Agricultural Extension Service serve people of all ages regardless of socioeconomic level, race, color, sex, religion, handicap or national origin.

USDA notes deficiency pay increase

WASHINGTON — The U.S. Department of Agriculture's Commodity Credit Corporation today announced increased deficiency payments, known as Findley payments, will be made for 1992-crop sorghum under the 1992 feed grains price support and production adjustment program. Sorghum producers will receive about $10 million in increased deficiency and 0/92 payments. No Findley payments will be made for 1992 crop corn, barley, oats and wheat.

Randy Weber, acting CCC executive vice president, said Findley payments are made when the basic support level for a commodity is reduced to maintain domestic and export markets for that commodity. However, these payments are made only when the 12-month national weighted average market price is less than the price support level before it was reduced.

The national average market prices per bushel received by producers from September 1992 through August 1993 were $2.07 for corn and $1.89 for sorghum ($3.38 per hundredweight). The basic price support levels for these commodities were $2.01 and $1.91 per bushel, respectively.

The national average market prices received by producers from June 1992 through May 1993 for wheat, barley and oats were $3.24, $2.04 and $1.32 per bushel, respectively. The basic price support levels for these commodities were $2.58, $1.64 and $1.03 per bushel, respectively.

Town & Country Topics

By Kathryn Roberts
County Extension Agent

The National Extension Homemakers Council, Inc. changed its name in February, 1992, to become the National Association for Family and Community Education, of NAFCE.

All state affiliates were encouraged to adopt the same name, inserting the state's name instead of "national," thus changing the Texas Extension Homemakers Association to become the Texas Association for Family and Community Education, or TAFCE.

The delegates to the 1993 Annual TEHA State Convention in Waco in September addressed this proposal, presented from McLennan County and recommended by the state bylaws committee. the proposal passed with the two-thirds majority vote necessary for a bylaws amendment.

The mission of the organization has not changed. Our mission continues to be continuing education, leadership development and community service. This change does not diminish the fact that we are homemakers — and proud to be homemakers — but we are so much more. We care about families in our local community, but we are concerned about families in an even larger global community.

"Homemaker" has a different meaning to different people. While we members view "homemaker" to mean more than operating a household, many do not. Many others view it to primarily mean cooking and serving.

We think the new name will bring a true awareness of our organization. We members know who we are ... others do not. The new name is already opening new doors.

Locally, the Scurry County Extension Homemakers Council will be known as the Scurry County Family Community Education Council, or Scurry County FCE Council.

Scurry County also has 4 additional Family and Community Education clubs. The FCE clubs are: Honey Do's, Stargazer's, Patchwork Squares, and Plainview Family & Community Education Club.

Scurry County delegates attending the annual conference were Virginia Humphrey, Pauline Withers, and Cleo Clare. "Focus on Families" was the convention theme.

Annual Ennis Creek Reunion

The annual Ennis Creek Reunion will be held Saturday at Towle Park Barn, beginning at 9:30 a.m.

Families are asked to bring sandwiches or a covered dish, salads and desserts. Drinks will be furnished.

"Strategic Alliance" project...

Leaner beef through industry cooperation

By MARGARET SCHERF
Associated Press Writer

WASHINGTON (AP) — Leaner beef can be achieved if various segments of the industry cooperate, say participants in a demonstration project directed by the National Cattlemen's Association.

"We can see from this project just what can be accomplished by doing things right," said Dr. Bill Mies, a Texas A&M University animal scientist who helped direct the project, called Strategic Alliances.

"We see the value of better market signals among segments, the value of pulling together," he said. "We see how we can manage existing genetics in cattle to meet the target of one-quarter inch external fat trim on wholesale beef. We see how the uniformity and consistency of final products can be improved for consumers."

Mies and other participants reported on the results of the recently completed project in this month's issue of The Beef Brief, published by the cattlemen's association.

One project objective that was attained was to reduce external fat on carcasses from the industry average of 0.6 inch to an average of 0.4 inch, the participants said. The wholesale boxed beef was trimmed to one-fourth inch external fat before being shipped to the retailer.

By reducing production of excess fat and making other improvements, participants saved $43.50 per head, the report said. An additional $20.29 in savings came from lengthened shelf life as a result of vitamin E feeding.

"Those factors represented an industry saving of $1.7 billion per year," the report said. "When additional savings from reduction of trimmable fat are added in, the total saving comes to an estimated $2.5 billion. furthermore, profits to the participants are increased."

The retailer involved in the project said the beef had less waste fat and more salable meat and was more consistent than normal. And because of the extra vitamin E fed the cattle, the project beef retained its desired bright red color for a longer time in meat cases.

"A check of the quality grades and carcass weights shows that we can manage current genetics to a leaner end point, without reducing quality grades," said Dr. Gary Smith, a Colorado State University meat scientist. "The field study shows people in the various segments of the beef industry just how advantageous it is to work more closely together in strategic alliances."

Chuck Lambert, a cattlemen's association economist who was the project manager, said the beef business is less integrated than poultry and pork.

"Improved information-sharing and coordination can help now," he said. "Then, as we improve cattle genetics and other aspects of production and marketing, we can become still more competitive. Profit opportunities for cattlemen will increase."

Information shared in the project included data on cattle and on animal health and feeding programs. All of the project beef was sold through a participating supermarket firm, and information on retail sales results and on consumer taste and other tests was obtained.

Sweetwater cattle auction

The market was steady on a run of 976 head of cattle for the Oct. 6th sale. Stocker calves steady with feeder cattle steady and active. Packer cows 1-2 cwt lower with packer cows steady.

STEERS
—300-400: 1.00-1.20.
—400-500: .97-1.06.
—500-600: .87-.96
—600-700: .82-.94.

HEIFERS
—300-400: .92-1.10.
—400-500: .82-.93.
—500-600: .80-.87.
—600-700: .76-.82.

—BRED COWS
—Good: 550-675.
—Older and plainer: 400-550.

Pairs
—Good: 800-1,000.
—Older and plainer: 600-750.

PACKER COWS
—Good: 44-51.
—Low yielding: 38-44.

PACKER BULLS
—Good: 58-62.
—Low yielding: 54-58.

Colorado City livestock auction

COLORADO CITY — All classes of cattle were steady on 938 head at the Colorado City Livestock Auction on Saturday.

Heifers: 2-400, 95-117; 4-600, 85-95; 6-800, 78-88; Steers: 2-400, 100-125; 4-600, 88-100; 6-800, 80-88.

Good springer cows: 600-700; older springer cows: 450-600; Good cows and calves: 800-950; older cows and calves: 500-625; good packer cows: 46-50; fat packer cows: 40-45; old shelly cows: 25-40; packer bulls: 53-64.

Farmer-Stockman show underway in Lubbock

The Farmer-Stockman show opened in Lubbock Tuesday and is to run through Thursday.

The show is designed to appeal to crop farmers, cattle feeders and ranchers and all people involved in agriculture.

The site of the show is located 1½ miles east of Loop 289 on Farm Road 835 (East 50th Street) on land owned by the City of Lubbock.

The working farm show features a 56-acre exhbit area where the latest machinery, seed, pesticides irrigation and livestock production, equipment buildings and many other farm products is being shown. The exhibit area is divided into lots, with improved streets, underground electrical systems, telephone and water.

Show hours are from 7:30 a.m. until 5 p.m. Two parking lots are near the exhibit area. A camp ground area is available for self-contained units.

Cafes and drink concessions are located throughout the exhibit area. A courtesy shuttle is operated from the exhibit area to the harvesting and tillage demonstrations.

Show admission is $3 per day for adults and those under 18 will be admitted free.

The show is sponsored by the Texas Farmer Stockman Magazine, a Farm Progress publication.

Multi-Mile
TIRES
Because So Much
Is Riding On Your
Replacement, Call Us
For A Quote on Your
Next Set of Tires!
McCORMICK MARKETING
2401 Ave. Q 573-6365

SDN'S
TALKING
NEWSPAPER
"IT WORKS"

Calls During April '93	8,221
Calls During May '93	8,349
Calls During June '93	7,462
Calls During July '93	7,620
Calls During August '93	6,217
Calls During September '93	6,167

Add To Your Business' or Organization's
Exposure In Scurry County!
It's Economical (Just $10 per Week)

Dr. Gott by Peter Gott, M.D.

How to regulate daily water intake

By Peter H. Gott, M.D.

DEAR DR. GOTT: I'm of average health and weight. I drink about 16 glasses of water daily, in addition to a substantial amount of diet drinks. How much intake is too much? I urinate constantly and wonder if this is dangerous in the long run.

DEAR READER: Healthy kidneys are designed to rid the body of wastes and unused fluid. Therefore, when we consume large quantities of water, we urinate frequently and the urine is very dilute. While the kidneys can excrete a tremendous amount of surplus fluid, there are limits on consumption that vary from person to person depending on age. When those limits are exceeded, water toxicity can develop, causing lethargy, confusion and a dangerous imbalance of certain minerals in the body.

I don't know why you feel the need to drink so much water, on top of the usual fluids you consume with your meals. If you do this by preference, cut down to about six to eight glasses. If you are thirsty, despite your phenomenal fluid intake, you may have a disorder in the part of your brain that controls thirst — and you should see a physician for blood and urine tests.

The fact that you urinate frequently is a normal physiological response which will not harm you. I am more concerned about the reason you drink so much. Check this out with your doctor.

DEAR DR. GOTT: My urologist [illegible] Is it possible that stones can appear and, if so, are lasers ever used to break them up?

DEAR READER: Lasers are basically cutting tools, so they are not used for breaking up stones. A new technique (lithotripsy) using electromagnetic waves is used for that purpose.

I am not satisfied that "lumps in your prostate" indicate prostatic stones. In my view, you need a blood test (PSA) for prostate cancer, and — probably — a prostate ultrasound exam to determine the nature of these nodules. If they are not stones, you should have a biopsy.

Your urologist can advise you. Incidentally, prostatic stones are, by and large, harmless and require no treatment. On the other hand, nodules need to be diagnosed and treated, with either surgery, drugs or radiation therapy.

To give you more information, I am sending you a free copy of my updated Health Report "The Prostate Gland." Other readers who would like a copy should send $1.25 plus a long, self-[illegible] Box 2433, New York, NY 10163. Be sure to mention the title.

1993 NEWSPAPER ENTERPRISE ASSN

DR. GOTT

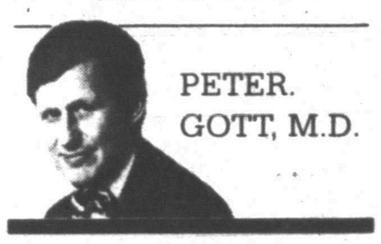

PETER. GOTT, M.D.

Large-scale test of prostrate cancer drug announced today

WASHINGTON (AP) — Researchers today announced the first large-scale test of a drug that holds promise for preventing prostate cancer — a condition affecting one-third of American men over 50.

About 18,000 men 55 and older will take part in a seven-year study to find out whether the drug — finasteride — works, said the National Cancer Institute and Merck and Co. Inc., the maker of the drug. The tests will be carried out at 222 sites around the country.

The Food and Drug Administration approved finasteride, also known by the trade name Proscar, in 1992 for the treatment of benign prostatic hyperplasia, a noncancerous enlargement of the prostate, a gland that secretes fluid discharged with sperm.

Because this condition and prostate cancer are influenced by similar hormonal factors, researchers believe the drug may also prevent cancer.

"We believe finasteride is a very promising agent that could prove to be of great value in heading off prostate cancer," said Dr. Charles A. Coltman, chairman of the Southwest Oncology Group, the organization that will coordinate the study.

"But the theory is still untested, and only a large-scale, controlled clinical trial of finasteride can show whether the drug is truly effective for cancer prevention," Coltman said in a statement issued by the National Cancer Institute.

"In 1993, there will be about 165,000 new cases of prostate cancer and about 35,000 deaths," said Dr. Samuel Broder, director of the cancer institute. "Prevention of cancer is our highest goal, and the need for effective prevention strategies is clear."

About 98 percent of prostate cancers are diagnosed in men age 55 or older. The rate for American blacks is twice the rate for whites — a phenomenon the cancer institute said was of "particular concern."

"For reasons not currently understood, African-American men have the highest prostate cancer mortality in the world," Broder said. One possible explanation is that blacks tend to be diagnosed with prostate cancer at later stages than whites are.

An estimated one-third of men over age 50 in the United States have early, undiagnosed prostate cancer, the cancer institute said.

"Most of these cancers are destined to remain harmless, but some will progress to clinically significant disease," it said.

Half of the 18,000 men participating in the drug trials will take one 5-milligram tablet of finasteride every day for seven years and half will take an inactive pill, or placebo, having no medicinal value.

The two groups will then be compared to determine whether their prostate cancer risks differ. Neither the participants nor the doctors conducting the study will know which men are getting which pill.

Finasteride controls benign prostatic hyperplasia by reducing levels of the hormone dihydrostestosterone in the prostate. Dihydrostestosterone promotes the growth of prostate cancer, doctors said.

Finasteride works only in the prostate, and its side effects are rare and mild, doctors said.

In tests performed by Merck, fewer than 5 percent of men complained of impotence or decreased sexual desire.

'In addition, a recent study suggests that these problems frequently diminish over time in men who continue to take the drug," the institute's statement said.

Men interested in taking part in the drug test can call the National Cancer Institute's Cancer Information Service toll-free at 1-800-4-CANCER (1-800-422-6237).

Former officers to serve sentences at fed prison

DETROIT (AP) — Two former police officers who bludgeoned a motorist to death with their flashlights will do their time in a federal prison, probably outside Michigan, to avoid running into anyone they put behind bars.

Larry Nevers and Walter Budzyn meekly begged for mercy Tuesday, then wiped away tears as Judge George Crockett III imposed sentences of 12 to 25 years for Nevers and eight to 18 for Budzyn.

They could have gotten life for second-degree murder in the Nov. 5 slaying of Malice Green, a 35-year-old unemployed steelworker, outside a crack house. Nevers will be eligible for parole in about 91/2 years, Budzyn in 61/2.

The former partners, known as Starsky and Hutch in the neighborhood they patrolled, will be kept in a "prison within a prison" away from other inmates until their transfer to a federal prison, said Warren Williams, a state Corrections Department spokesman.

"It's not special treatment," Williams said. "It's to help ensure their safety and security. Former cops are probably not real high on the popularity list of most inmates."

Witnesses testified the two plainclothes officers beat Green with their heavy metal flashlights when he refused to open his clenched hand. Green was hit in the head at least 14 times; part of his scalp was torn off.

"I did not kill Malice Green. I never intended to hurt him, to do anything other than to arrest him for a felony," said the 53-year-old Nevers, his voice shaking, his body slumped.

"I wasn't running wild out there. I reacted to a situation that was not normal. I just reacted to the resistance to the arrest," the decorated, 24-year veteran said.

"I'm sorry for what has happened. I was just doing my job. I never struck Mr. Green — never," said a barely audible Budzyn, 47, a 19-year veteran who was named precinct officer of the year in 1990.

Green was black; the officers are white. There was no testimony that race was a factor in the beating. But the case has been likened to the Rodney King case.

Berry's World

Legal experts say Denny juror replacement could aid appeal

LOS ANGELES (AP) — The judge in the Reginald Denny beating trial may have handed the defense grounds for appeal with his removal of a juror who colleagues complained didn't know which end was up.

Five jurors in all have been dismissed from the case in what has come to resemble the Agatha Christie murder mystery "And Then There Were None."

[illegible] dismissal that constitutes grounds for appeal was that of a woman accused of lacking "common sense." Her removal on Monday at the prosecution's behest resulted in a request for a mistrial.

"Lacking common sense is not a reason I've ever heard before," said Michael Brennan, law professor at the University of Southern California. "This juror obviously was OK'd by both sides in the case, and she had to answer a fair number of questions that would have disclosed any failure on her part to act as a juror."

The jury is deciding the fate of Damian Williams, 20, and Henry Watson, 29. The two black men are charged with attempted murder in the attack on Denny, a white truck driver who was beaten bloody in the opening moments of the riots that broke out last year after four white policemen were acquitted in the Rodney King beating.

Whether "common sense" was the deciding issue in the juror's removal was unknown. The forewoman in the racially volatile case wrote a note claiming that the juror, an older black woman, "cannot comprehend anything that we've been trying to accomplish."

After a closed hearing in which several jurors were interviewed, Superior Court Judge John Ouderkirk removed the juror, saying she was failing to deliberate as defined by law.

On Tuesday, another juror was removed for what Ouderdirk said were personal reasons unrelated to the trial. That left only one alternate juror out of an original six and meant that deliberations had to start all over again for the second day in a row.

Earlier in the trial, two jurors were dismissed for health reasons and one was removed before deliberations began because he allegedly talked about the case outside court.

Defense attorney Edi Faal said Tuesday that he would ask the judge to eliminate yet another juror. Faal said he had evidence a member of the panel has helped the prosecution.

Under state law, the consent of both the prosecution and the defense is needed to continue deliberations with fewer than 12 jurors. If either side objects, a mistrial is automatically declared.

Faal sought a mistrial after Monday's juror dismissal, saying the woman was removed simply because she took a stand in the jury room. Ouderkirk denied the motion.

Peter Arenella, a professor of criminal law at the University of California at Los Angeles, said that in the event of a conviction, the defense's only chance for appeal rests with Monday's action by Ouderkirk.

Bell Atlantic, TCI reportedly agree to blockbuster merger

NEW YORK (AP) — Bell Atlantic Corp. has agreed to buy Tele-Communications Inc., the nation's largest cable operator, in what could be the biggest merger in corporate history — a deal valued at up to $33 billion.

The new company would be a communications colossus, able to deliver telephone service, cable television and other services to about 40 percent of American households.

The deal was reported today by the Los Angeles Times, The New York Times and The Wall Street Journal.

Bell would not comment ahead of a news conference scheduled for this morning in New York.

Bell Atlantic agreed to buy Tele-Communications in an all-stock deal valued at more than $23 billion, The New York Times said. Bell would also assume $10 billion in debt, pushing the value of the deal to $33 billion, the newspaper said.

The Journal put the value of the deal at more than $26 billion.

By The New York Times' estimate, the deal would eclipse the 1989 leveraged buyout of RJR Nabisco Inc. for $25 billion in cash and about $4.5 billion in assumed debt.

"This is the biggest deal of all time," said Martin Sikora, editor of Mergers & Acquistions Magazine in Philadelphia.

The new company, with combined assets of $60 billion, would be No. 6 on the Fortune 500 list of the biggest American companies, behind General Electric, General Motors, Ford, IBM and Exxon, The New York Times said.

The Justice Department and the Federal Communications Commission are certain to study the proposed merger. Current law bars telephone companies from owning cable systems in their own territory.

But Bell Atlantic has already won a federal judge's ruling in Virginia that the law is unconstitutional. That case is on appeal.

And the Clinton administration appears to favor removing such barriers to force competition in the cable industry.

Philadelphia-based Bell Atlantic, one of the regional phone companies formed out of the 1984 breakup of American Telephone & Telegraph Co., serves six mid-Atlantic states and Washington.

Denver-based TCI serves more than 10 million cable subscribers. Its pending acquisition of Liberty Media Corp. would boost that to more than 13 million, or 23 percent of the nation's cable TV households.

DATE BOOK

Oct. 13, 1993

Today is the 286th day of 1993 and the 22nd day of fall.

TODAY'S HISTORY: On this day in 1924, Alfred Lunt and Lynne Fontanne began their joint acting career, in a play called "The Guardsman."

TODAY'S BIRTHDAYS: Herb Block (1909-), cartoonist, is 84; Nipsey Russell (1924-), comedian-actor, is 69; Margaret Thatcher (1925-), British prime minister, is 68; Lenny Bruce (1926-1966), comedian; Paul Simon (1941-), singer-songwriter, is 52; Marie Osmond (1959-), singer, is 34; Glenn "Doc" Rivers (1961-), basketball player, is 32; Jerry Rice (1962-), football player, is 31.

TODAY'S SPORTS: On this day in 1960, Pittsburgh's Bill Mazeroski hit a game-winning home run against the Yankees in the bottom of the ninth inning of the seventh game of the World Series.

TODAY'S QUOTE: "Half of the time we're gone, but we don't know where / And we don't know where." — Paul Simon

TODAY'S WEATHER: On this day in 1846, a hurricane that had caused great damage at Key West moved into Chesapeake Bay, causing flooding in Baltimore and Washington, D.C.

SOURCE: THE WEATHER CHANNEL® 1993 Weather Guide Calendar, Accord Publishing, Ltd.

TODAY'S MOON: Between last quarter (Oct. 8) and new moon (Oct. 15).

1993, NEWSPAPER ENTERPRISE ASSN.

For Weathercenter It's
Snyder Area Weather Forecast
Use SDN's "Talking Newspaper"
Call
573-NEWS
ext. 491

John Robinson Len Gilliard
KCBD 11

SNYDER DAILY NEWS
Talking Newspaper Index
Use Your Touch Tone Phone To Hear Information From The Merchants Listed Below.
24 Hours A Day, 7 Days A Week.
Phone 573-NEWS
then enter the extension number

ACCOUNTANTS
Jerry Vestal, CPA ..... Ext. 227
AUTOMOTIVE
Martin's Quick Service Ext. 115
Western Auto..... Ext. 233
CAR DEALERS
Big Country Chev. (Español) ..... Ext. 237
CARPET
Bryant's Carpet Cleaning ..... Ext. 105
CHURCHES
1st Baptist Church ..... Ext. 235
37th St. Church of Christ ..... Ext. 133
CLASSES
Western Texas College Driver Education .. Ext. 111
CLOTHING
Li'l Rascals ..... Ext. 119
DEPARTMENT STORE
K-Mart..... Ext. 103
D.J. SERVICE
Step-It-Up D.J. Service ..... Ext. 149
FINANCIAL
Snyder National Bank ..... Ext. 295
FURNITURE
Pioneer Furniture .. Ext. 155
GIFT SHOPS
The Pleasure's Mine Ext. 135
HEALTH & MEDICAL
Codgell Memorial Hospital ..... Ext. 201
LAWN & GARDEN
Tom's Marine Ext.225
LAWRENCE IGA
Grocery ..... Ext. 271
Meat Market ..... Ext. 273
Quality Produce .... Ext. 275
Deli. / Bakery ..... Ext. 277
MAKE SNYDER BRIGHTER
Recycling Locations & Information ..... Ext. 195
MENUS
School & Senior Center
Public Schools Menus Courtesy WTSB .... Ext. 297
Senior Citizen Center Menu Courtesy WTSB .... Ext. 299
RESTAURANTS
McDonald's of Snyder ..... Ext. 113
Golden Corral ..... Ext. 257
Sonic Drive-In ..... Ext. 125
Jaramillo's..... Ext. 199
SATELLITES
Strickland TV ..... Ext. 243
SNYDER DAILY NEWS
The Talking Newspaper ..... Ext. 499
TexScan ..... Ext. 497
Classified Ads ..... Ext. 495
Subscription Info. .. Ext. 493
KCBD Weather ..... Ext. 491
TIRES
Western Auto ..... Ext. 233
TRUCK RENTAL
Martin's Quick Service (Ryder Truck Rental) ..... Ext. 115
For Your Convenience Cut Out And Place By Your Phone