MONDAY

THE SNYDER DAILY NEWS

VOL. 23 NO. 24 SNYDER, TEXAS (79549) MONDAY, MAY 29, 1972 12 PAGES —10c

Principles' Statement Inked By Nixon, Brezhnev

MOSCOW (AP) — President Nixon and Communist party chief Leonid Brezhnev signed a joint statement of long-range principles today agreeing to avoid military confrontations and envisioning eventual total world disarmament.

For the nearer future, Nixon and the Soviet leader agreed in a companion communique to hold a European security conference—long a goal of the Soviet regime—quite soon.

The conference will aim first at providing for an East-West cutback in military forces in Central Europe, notably those in East and West Germany.

Nixon concluded his seven days of summit talks at the Kremlin by inviting the three top Soviet leaders—Brezhnev, President Nikolai V. Podgorny and Premier Alexei N. Kosygin—to visit the United States "at a mutually convenient time."

Henry A. Kissinger, the President's assistant for national security affairs, said the return summit would not take place until after the U.S. elections in November.

The communique recited the opposing views of American and Soviet negotiators on Vietnam.

However, Kissinger said the war was the subject of "long, sometimes difficult and detailed discussions" which left in doubt the vital question of whether the two governments understand each other on the issue and will cooperate to seek peace.

As for the prospects, "only the future can say, and I wouldn't want to speculate," Kissinger said.

The communique also dealt with Middle East tensions and said the United States and the Soviet Union "declare their readiness to play their part in bringing about a peaceful settlement."

Of the two summit documents, the statement of principles signed by Nixon and Brezhnev at a televised Kremlin ceremony was the more sweeping.

Kissinger cautioned, however, that it represented "an aspiration and attitude" and that either side can ignore it at will.

The presidential adviser added that Nixon assumes the Soviet leaders take the document seriously or they wouldn't have signed it.

In noting that each government has an out, Kissinger volunteered for the benefit of those back home who may take a dim view of the accord that Nixon has "not suddenly gone soft-minded."

The first basic principle affirmed by Nixon and Brezhnev is that the Soviet and U.S. governments "will proceed from the common determination that in the nuclear age there is no alternative to conducting their relations on the basis of peaceful coexistence."

Differences in ideology and social systems, the document said, "are not obstacles to the bilateral development of normal relations based on the principles of sovereignty, equality noninterference in internal affairs and mutual advantage."

The second principle declared that the two countries "attach major importance to preventing the development of situations capable of causing a dangerous exacerabtion of their relations."

Nixon and Brezhnev agreed "they will do their utmost to avoid military confrontations and to prevent the outbreak of nuclear war."

Doubtless the most visionary basic principle set forth was the sixth, which said:

"The U.S.A. and the U.S.S.R. regard as the ultimate objective of their efforts the achievement of general and complete disarmament and the establishment of an effective system of international security in accordance with the purposes and principles of the United Nations."

Party Is Over For Spacemen

By PAUL RECER
AP Aerospace Writer
SPACE CENTER, Houston

AP — The chill wind of dying hopes and vanished dreams whistles through the ranks of the astronaut corps. One by one, America's spacemen are seeking other jobs.

Of the 73 pilots and scientists selected as astronauts, 43 are left ready to fly. Twelve of this number are assigned to fly in either Apollo 17, the last moon mission, or Skylab, the series of three long-duration missions scheduled for next year.

Twenty astronauts have never flown and are not now selected for a planned mission. Their chances of flying after spending years in training, says one astronaut, are between "poor and nonexistent."

Eleven others have flown at least once, but are not now assigned to a mission.

Donald K. Slayton, chief of flight crew operations and one of the active astronauts who has never flown, knows his office is overstaffed and he is encouraging astronauts to seek other work.

Last week, two moon walkers, Edgar D. Mitchell of Apollo 14 and James B. Irwin of Apollow 15, announced their retirements effective later this summer.

Irwin said in an interview that both he and Mitchell were leaving earlier than planned to help Slayton with the overstrength problem.

Many of the spacemen, particularly those who never flew, are quietly making plans to leave.

The announcement last week of a joint rendezvous and docking mission with the Soviets pumped a particle of hope into the minds of some of the grounded spacemen. The mission, tentatively scheduled for 1975, will need two or three-it's undecided as yet- American astronauts.

Slayton said the crew for that mission probably will be selected early in 1974 and likely will come from the veterans of the Apollo and Skylab programs.

Eleven astronauts, hoping to get an important edge in the tough competition for the crew positions on the Soviet flight, are studying Russian or have firm plans to do so.

The crewmen for the Russian flight, however, says one spaceman, "are not going to be the more junior people in the office. The selection will be pretty much political.

Some of the spacemen who know they have no chance for the Russian flight are pulling for Slayton, the hard-luck guy of the astronaut corps, to get one of the jobs.

Slayton, one of the original seven American astronauts, is the only one who has never flown. A heart murmur that kept him on the ground has gone away and he was restored to flight status early this year.

Outside job offers for the astronauts, which came in cascades during the champagne hours of America's space party, have dwindled.

The men who have flown into space, said one astronaut, generally have no problem. For the other, he said, it'll be tougher.

Most who have quit the astronaut corps have found jobs that are far above average.

★ ★ ★

Today In History

By THE ASSOCIATED PRESS

Today is Monday, May 29, the 150th day of 1972. There are 216 days left in the year. This is Memorial Day.

Today's highlight in history:

On this date in 1453, Constantinople, captital of the Byzantine Empire. was captured by the Turks. The date is listed by some historians as the end of the Middle Ages.

On this date-

In 1736, the American patriot, Patrick Henry, was born in Virginia.

In 1790, Rhode Island became the last of the 13 original colonies to ratify the Constitution.

In 1848, Wisconsin joined the Union as the 20th state.

In 1917, the 35th American president, John F. Kennedy, was born in Brookline, Mass.

In 1943, Americans defeated the Japanese in the battle of Attu in the Aleutians.

In 1953, Edmond Hillary of New Zealand and Tensing Norkay of Nepal bacame the first climbers to conquer the world's highest mountain, Mt. Everest.

Ten Years Ago: President John F. Kennedy observed his 45th birthday at a quiet family dinner party at his estate near Middleburg, Va.

Five years ago: The Pentagon said every American discharged from the military service would be tested for drug addiction.

★ ★ ★

THE WEATHER

SNYDER TEMPERATURES: High Saturday, 91 degrees; low, 64 degrees; reading at 7 a.m. Sunday, 64 degrees. High Sunday, 89 degrees; low, 63 degrees; reading at 7 a.m. today, 68 degrees.

Northwest and Southwest Texas: Considerable cloudiness and not quite so warm through Tuesday. Scattered mainly afternoon and nighttime showers and thunderstorms. Some locally heavy tonight and Tuesday. Highs Tuesday 70s Panhandle mostly 80s elsewhere. Lows tonight 50s Panhandle 60s elsewhere.

North Central and Northeast Texas: Partly cloudy warm and scattered thunderstorms tonight. Turning cooler northwest portion tonight. Considerable cloudiness and occasional thunderstorms Tuesday. Cooler west and north. Low tonight in 60s. High Tuesday in 80s.

South Central and Southeast Texas: Patly cloudy and continued warm through Tuesday. A few showers and thundershowers mainly north portiontonight and Tuesday. High Tuesday 84 to 94. Low tonight 62 to 74.

Coast: Variable mostly east to southeast wunds 8 to 18 knots becoming southerly tonight and Tuesday.

Nation Honors War Dead

By THE ASSOCIATED PRESS

Today is Memorial Day, winding up a three-day bumper-to-bumper weekend with the nation's public tribute to the men who have fallen in battle from Bull Run to Khe Sanh.

Among the traditional ceremonies scheduled, was the laying of a wreath at the Tomb of the Unknown Soldier in Arlington National Cemetery. Rep. William Scott, R-Va., will represent President Nixon, who is winding up his Moscow summit meeting.

In San Francisco, the Coast Guard cutter Resolute will cast a wreath on the sea outside the Golden Gate.

A new memorial to the war dead will be dedicated in Coweta, Okla., the American city which claims to have lost the most men per capita in the Vietnam war.

The northeastern Oklahoma town of about 2,200 has recorded eight young men killed in the conflict.

In Frankfort, Ky., the Marine Corp League plans services at the gravesite of Lt. Presley N. O'Bannon, said to be the first Marine to raise the American flag on foreign soil.

A feature of the observance in Dallas is the lining of drives in two local cemeteries with hundreds of flags, each flown in memory of a serviceman or woman and given by their families.

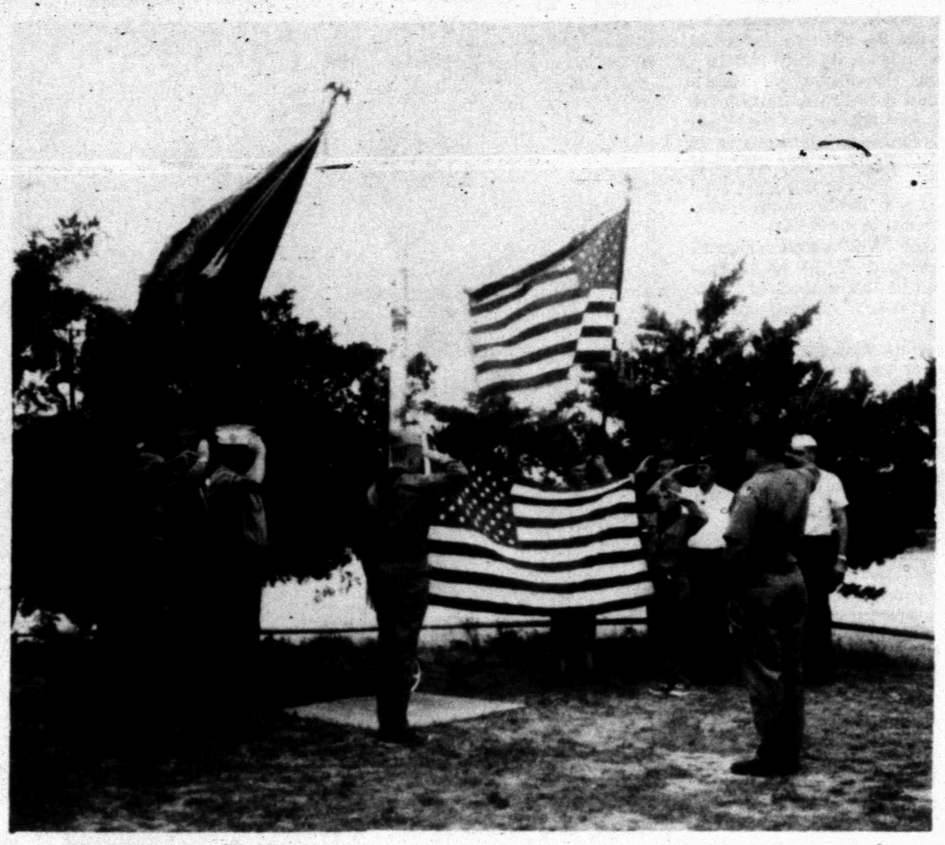

MEMORIAL DAY—Veterans of Foreign Wars Post 8231 and its Ladies Auxiliary conducted a flag raising ceremony at the Post home this morning in observance of Memorial Day. Opening and closing prayers were given by Bob Bagwell, chaplain. The flag was raised by Boy Scouts of Troop 123. Jim Moss, Post Commander, delivered the Memorial Day orders. Included among those present were State Representative Renal Rosson and Shelby Surratt, Department of Texas Americanism chairman. The Auxiliary conducted a memorial service at Snyder Cemetery later in the morining. Post 8231 members, Auxiliary members and American Legion members and their families were to have a barbecue supper at the Post Home tonight.

Traffic Toll Climbs

By THE ASSOCIATED PRESS

Three persons were killed and 11 other persons were injured in a Memorial Day weekend mishap near Flagstaff, Ariz., as the holiday traffic death toll climbed over the 400 mark today.

Maxine Daymond Soto, 35, and two passengers in her car, Mary Soto, 17, and Santana Young, 6, all of Sacaton, Ariz., were killed Sunday when their car veered off U.S. 89 near Flagstaff, then skidded back onto the highway into the path of an oncoming car.

Three other persons in the Soto car were injured. Injured in the second vehicle were Dick Nelson, 42, Cudahay, Calif., and seven members of his family.

Labor Leader Seeks End Of Jurisdictional Fighting

By NEIL GILBRIDE
AP Labor Writer

HOUSTON (AP) — Labor leader Jerry Wurf, representing more than half a million public employes, called on the AFL-CIO today to put an end to union jurisdictional fighting and get busy organizing the nation's millions of non-union workers.

"My ambition is to end the jurisdictional wars," said Wurf, president of the 550,000-member American Federation of State, County and Municipal Employees, one of 119 AFL-CIO unions totaling 13.6 million members.

Wurf, whose labor organization beat out four other unions in a bitter fight for Pennsylvania highway employes last year, said such jurisdictional battles over the same groups of workers weakens organized labor's clout in Congress, in political elections, at the bargaining table and in the eyes of the public.

"The kind of bitterness and mud-slinging that went on in last year's organizational campaign in the state of Pennsylvania was obscene," Wurf said in a keynote speech prepared for the opening of his union's convention.

Wurf's union defeated three AFL-CIO unions—the Service Employees, the Laborers and the Operating Engineers—and the independent Teamsters in the Pennsylvania fight.

Wurf said the AFL-CIO's present system for settling jurisdictional fights through hearings and sanctions against offenders was inadequate.

"We and other public employe unions have often had to organize in the face of bitter opposition from other organizations, including AFL-CIO affiliates," Wurf said.

"Sometimes it seems that the real threat to our existence is more our trade union colleagues than the boss or the absence of law," Wurf said. His union is lobbying for a federal law covering public workers like labor laws now covering private industry employes.

"There is jurisdictional chaos in the public sector. There is poaching and internecine warfare. We cannot be content with Article XX of the AFL-CIO constitution," covering such disputes, he said.

"This limited, negative role of the AFL-CIO in providing rules of war between its affiliates is not, and should not be, what the American labor movement is all about," Wurf said.

N-Viets Ambush Relief Column

SAIGON (AP) — North Vietnamese forces lying in ambush south of An Loc today dealt a South Vietnamese relief column its second major setback in four days, killing or wounding 100 or more government soldiers with a heavy barrage.

Field reports said North Vietnamese gunners poured more than 1,000 rounds of rockets and artillery and mortar shells at South Vietnamese forces trying to move up Highway 13 north of Saigon.

The column was hit about 3½ miles south of An Loc.

Preliminary reports from the field said about 15 South Vietnamese were killed today and 80 or 90 wounded.

An Loc, 60 miles north of Saigon, has been under siege since April 7, a week after the North Vietnamese launched their offensive across South Vietnam. The relief column has been stalled for the past 10 days by North Vietnamese troops who are reported heavily entrenched on the western side of Highway 13.

In the central highlands, 50 U.S. B52 bombers dropped 1,250 tons of bombs around Kontum in an attempt to keep the North Vietnamese from reinforcing their troops holding sections of the provincial capital for the fifth day.

Some of the strikes were within two miles of the city.

North Vietnamese gunners slammed 100 artillery shells into Kontum during the night after fighting all day Sunday in which the South Vietnamese command claimed 168 enemy troops were killed. Saigon said government forces recaptured an orphanage and a school in the southern part of town.

Field reports said 25 government troops were killed and 114 wounded in the fighting.

M.L. Andress Service Today

M.L. Andress, 73, died at 8:20 p.m. Saturday in Root Memorial Hospital at Colorado City after a brief illness.

Funeral was to be held at 2 p.m. today at the First Baptist Church in Snyder with the Rev. Jack Riley, associate pastor, and the Rev. Glenn Roenfeldt of Colorado City officiating. Burial was to follow in Snyder Cemetery under the direction of Bell-Seale Funeral Home. Masonic graveside rites were to be held at the cemetery.

Mr. Andress was born July 24, 1898, in Comanche, but he had been a resident of Scurry County since 1924.

He married Miss Clemey Smith on Sept. 7. 1918, in Roby. He was an active member of all Snyder Masonic bodies. A 32nd degree KCCH Scottish Rite Mason, he was past Potentate of Suez Shrine Temple and a past patron of the Order of Eastern Star. Mr. Andress also was a Democratic party precinct chairman and a member of the Baptist church.

Surviving are the wife of the home; one daughter, Mrs. Robert Chambers of Colorado City; one son, Leon of Waco; two sisters, Mrs. Ollie McCombs of Rotan, and Mrs. O.P. Riherd of Dalhart; two brothers, Jessie of San Antonio, and Sam of Yuma, Ariz. One son, Marvin, preceded him in death in 1942.

Events Set For Seniors

Several special events have been scheduled for the 1972 graduating class of Snyder High School.

There will be a steak dinner for the seniors at 6:30 p.m. Tuesday at the pavilion in Towle Memorial Park.

Following the graduation program Wednesday evening, there will be a dance for seniors and their dates in the coliseum, beginning at 10 p.m. Following the dance, Cinema I and II will host the seniors for a movie beginning at 2 a.m. Thursday. Following the movie, the seniors will go to the First Baptist Church for breakfast.

Student Going To Symposium

Gary Wittie of 3703 Galveston, a student at Snyder high school, has been selected to attend the 12th Texas Nuclear Science Symposium for high schools at the University of Texas at Austin on June 5-8.

Roy N. Burk, science teacher at the high school, will accompany him to the symposium.

Texas Electric Service Company, a member of the Texas Atomic Energy Research Foundation which is joining with the university in putting on the symposium, will sponsor them.

Some 500 outstanding science students and their teachers from throughout the state are selected by their schools to attend the four-day meeting. Scientists and engineers from industry and education will discuss nuclear physics, nuclear engineering and related topics.

Two afternoons will be spent touring the science laboratories at the university, including those where experiments sponsored by the Texas Atomic Energy Research Foundation are being carried on in thermonuclear (fusion) research.

"We are pleased that we can make this opportunity available to these young people," Henry Clark, manager of Texas Electric Service Company said. "Attending the symposium should provide them with an excellent opportunity for learning more about the latest achievements in nuclear science."

Speaking at the opening session will be Dr. John J. McKetta, the E.P. Schoch Professor of Chemical Engineering at the university and chairman of the National Energy Policy Committee appointed by President Nixon.

Other noted speakers will include Dr. Stephen J. Gage of the White House Office of Science and Technology in Washington, D.C.; Dr. Leonard A. Sagan, associate director of environmental medicine at the Palo Alto, Calif., Medical Clinic; Dr. W. E. Drummond, director of the center for plasma physics and controlled thermonuclear research at the University of Texas; Dr. Harvey L. Cromroy, professor of entomology and nematology in the division of nuclear science at the University of Florida.

Also, Dr. R. E. Wainerdi, assistant vice president for academic affairs and professor of chemical engineering at Texas A&M; and Dr. Frank B. Salisbury of Utah State's department of plant science.

Dr. Samuel P. Ellison Jr., dean of the college of natural science at the university in Austin, is chairman of the symposium.

Clark said that Texas Electric Service Company is vitally interested in the foundation's nuclear fusion research program at the university as an important potential source of energy for electric power generation.

"Also, through our association with the university in this program," he said, "we are helping provide a field of research for some 80 graduate and undergraduate students from all over the state, and it gives us the opportunity to sponsor these annual high school science symposiums."

Search Continues

SUNNYVALE, Calif. (AP) — An intensive search for a missing Navy plane with eight aboard was being made today over remote coastal mountains and waters from Monterey south to Morro Bay, the Coast Guard reported.

A low cloud ceiling and fog hindered four Coast Guard vessels and five aircraft Sunday during a systematic hunt for the Navy P3A Orion four-engine aircraft presumed down Friday on a training flight from Moffett Field near here to Big Sur, some 120 miles south of San Francisco.

A Coast Guard spokesman said the search today was to center upon the same 16,000 square miles of rugged land already covered.

STAR GAZER

By CLAY R. POLLAN

Your Daily Activity Guide According to the Stars.

To develop message for Tuesday, read words corresponding to numbers of your Zodiac birth sign.

1 Beware 2 Be 3 Take 4 Red 5 Old 6 You 7 You've 8 People 9 Will 10 One 11 Willing 12 Chance 13 Make 14 Nothing 15 Probably 16 For 17 Be 18 Letter 19 Transact 20 To 21 Don't 22 Conscientious 23 Granted 24 A 25 T 26 Allow 27 Certain 28 Be 29 Day 30 Congenial 31 Who 32 Do 33 Pay 34 Emphasis 35 About 36 That 37 Pleasure 38 Try 39 Go 40 Smart 41 Some 42 To 43 Respect 44 Someone 45 Taking 46 Prove 47 Not 48 Is 49 Is 50 Go 51 To 52 Shares 53 Yourself 54 To 55 Any 56 Deal 57 Step 58 Halfway 59 Treatment 60 Evasive 61 On 62 Parents 63 Older 64 That 65 Or 66 Receptive 67 Interfere 68 Money 69 On 70 Many 71 With 72 Others 73 Insincere 74 Immediate 75 Compromises 76 Folks 77 Expenses 78 Toes 79 And 80 Are 81 Private 82 Encourages 83 Prescribed 84 Personal 85 Investigating 86 Matters 87 You 88 Surprised 89 Superiors 90 Medicine

5/30

Good Adverse Neutral

ARIES MAR. 21 - APR. 19: 17-22-35-45 59-65-83-90

TAURUS APR. 20 - MAY 20: 1-10-31 [illegible]

GEMINI MAY 21 - JUNE 20: 7-12-20-46 53-70-80-88

CANCER JUNE 21 - JULY 22: 33-43-54-62 63-76-79-89

LEO JULY 23 - AUG. 22: 2-11-25-39 58-61-75

VIRGO AUG. 23 - SEPT. 22: 21-26-37-42 67-71-84-86

LIBRA SEPT. 23 - OCT. 22: 4-18-29-34 48-50-68

SCORPIO OCT. 23 - NOV. 21: 38-47-51-57 69-72-78

SAGITTARIUS NOV. 22 - DEC. 21: 6-19-24-40 56-64-82-87

CAPRICORN DEC. 22 - JAN. 19: 8-9-15-28 30-55-66

AQUARIUS JAN. 20 - FEB. 18: 3-14-16-23 32-41-81-85

PISCES FEB. 19 - MAR. 20: 13-27-36-44 52-74-77

2T

Homosexuals: Sick or unjustly persecuted?

By Abigail Van Buren

[© 1972 by Chicago Tribune-N. Y. News Synd., Inc.]

DEAR ABBY: Recently you printed a letter from someone who claimed to be a "well-adjusted homosexual."

There is no such thing as a well-adjusted homosexual; the two terms are antonymous. Homosexuality, male or female, is a form of sexual deviation which is symptomatic of personality disorder. By any reasonable standard of human development, homosexuality is an abnormal human condition which needs competent professional treatment. It is, in effect a form of emotional illness.

I think that you would be as interested as I in what your readers think about the subject.

HAPPY HETEROSEXUAL

DEAR HAPPY: By whose definition is homosexuality an illness? There are homosexuals who live socially well-adjusted, discreet, personally happy lives, whose homosexuality would come as a surprise to many of their close heterosexual friends.

The fact that homosexuality is morally condemned by most people in our culture makes it seem abnormal. In other times and in other cultures it has not always been so judged.

Much of the maladjustment seen in homosexuals is due to the rejection, persecution and guilt imposed upon them by intolerant and ignorant contemporaries.

DEAR ABBY: This letter is in reference to a question you asked in your column recently, "Exactly how does one go about thawing out a Swede?" If you ever receive a practical answer, I beg you to publish it at once.

You see, my wife, altho American born, is of Swedish extraction. Moreover she has an intensely religious background—the kind which stressed "no-no's" concerning anything to do with sex. Because of this she is so inhibited that she is totally unresponsive to my lovemaking. [Unresponsive? Worse yet. She finds it disgusting.]

I've tried everything: tenderness, ingenuity, sex manuals, marriage counselors, but to no avail.

Now, after 10 years of trying to thaw out my little iceberg, this "flame" is pretty well burned out.

Your question, "How does one thaw out a Swede?" has somehow sparked a narrow beam of hope again. If you ever get an answer, do publish it.

ASHES

DEAR ASHES: If the Reproductive-Biological Research Center in St. Louis, Mo., can't solve your problem, nobody can!

DEAR ABBY: Congratulations to your reader, Leonard M. Lake, in regard to that young woman's decision to marry a conscientious objector. It does not follow that a person with pacifist convictions could not act to protect his family. Take it from no less a spokesman than Mahatma Gandhi:

"He who cannot protect himself or his nearest and dearest of their honor by nonviolently facing death, may and ought to do so by violently dealing with the oppressor. He who can do neither of the two is a burden. He has no business to be the head of a family. He must either hide himself, or must rest content to live forever in helplessness and be prepared to crawl like a worm at the bidding of a bully." Submitted by:

SPENCER H. MACCALLUM
SAN PEDRO, CALIF.

CONFIDENTIAL TO R. R. IN PORTLAND, ORE.: If you are serious about locating E. R. to tell her you are sorry and want to make everything up to her, save enough money to hire a private investigator. After your behavior, I wouldn't blame her family for refusing to let you know where she and your children [which you denied were yours under oath in court] are now living. If you find E. R. and she tells you to get lost, leave her alone.

Problems? Trust Abby. For a personal reply, write to ABBY, BOX 69700, L. A., CALIF. 90069 and enclose a stamped, addressed envelope.

For Abby's booklet, "How to Have a Lovely Wedding," send $1 to Abby, Box 69700, Los Angeles, Cal. 90069.

Letters To Editor

To The Daily News:

The Senior Class of Snyder High School would like to express its appreciation to KSNY for its contributions to our 1450 Tennis Tournament and to the Snyder Daily News for its coopeation in helping us publicize our senior activities. we also would like to thank the parents for helping make Senior Day possible.

Class of '72

Use of adhesive stamps was adopted in England in 1839 and begun in 1840.

THE SNYDER DAILY NEWS

Published Sunday morning, and each evening except Saturday by the Feather Printing and Publishing Co., at Snyder Texas 79549

Entered as second class matter at the post office at Snyder, Texas.

SUBSCRIPTION RATES: By carrier in Snyder 35 cents per week $1.50 per month. By mail in Scurry and adjoining Counties, one year $12.50. Balance of Texas one year $15.00. All other states $18.00.

MEMBER OF THE ASSOCIATED PRESS.

The Associated Press is exclusively entitled to use for republication all news dispatches in this newspaper, also local news published herein. All rights reserved for republication of special dispatches.

Rites Held For H.B.T. Campbell

Funeral rites were held May 20 in Fort Worth for H. Bascom Thomas Campbell.

Mr. Campbell, a native of Wise County, lived at Fluvanna for some 20 years, moving to Ft. Worth in 1940. He retired recently after 26 years with Fort Worth Parks and Recreation Dept. He is survived by his wife; a son, William David Campbell; two daughters, Mrs. William G. Davis and Mrs. Wilshire Charles Richardson, all of Fort Worth; three brothers, Dewey S. Campbell of Fort Worth, Nathan L. Campbell of Odessa and James O. Campbell of Andrews; two si sters, Mrs. Opal T. Evans of Houston and Mrs. Roy Hamrick of Oakland, Calif.; six grandchildren and one great-grandchild.

The 1974 American Bowling Congress tournament is set for Indianapolis.

S. Vietnam Affected By Drive

SAIGON (AP) — The North Vietnamese offensive has had a disastrous impact on the Saigon government's pacification program in some areas while others virtually are unscathed so far, official sources say.

Of the country's 12,000 hamlets, 983 are listed under enemy control as of April 30. In February, there were seven—all in one province.

Senior officials estimate that about 40 per cent of South Vietnam has been affected in some way by the offensive, which is now entering its third month.

The Communist command's biggest drive since the 1968 Tet offensive has forced the South Vietnamese to relinquish 14 of the country's 272 districts. Half of these were in Quang Tri, the country's northernmost province, lost in early May.

Some 564,000 people, or about 3 per cent of the total population of 18.9 million, are now under enemy control, officials admit.

The monthly pacification report at the end of February, a month before the offensive began, had listed only 6,000 people, or a fraction of one per cent, in this category, according to the hamlet evaluation system which U.S. and South Vietnamese officials use to measure the effectiveness of the government' security program.

Reaching its highest levels since Tet 1968, terrorism in April resulted in 631 persons killed, 1,162 wounded and 2,196 abducted. Most of the latter, sources said, were young people conscripted as Viet Cong soldiers or to work as laborers or porters.

Since the upsurge began in early March, casualties include 106 village and hamlet officials killed, 44 wounded and 46 kidnaped.

Officials say that one important bright spot has been the performance of some regional and popular force militia troops. Conceding that the militia have been very uneven, over-all we're pretty proud of them," one source said.

In some cases militiamen have stood and fought when South Vietnamese regular troops fled. In others, the militia forces vanished even before an attack began.

HOSPITAL NOTES

ADMISSIONS: Kelly Everton, 3110 Ave. C; Juanita Medrano, Rt. 2; Jesusita Garcia, Rt. 3; Richard Howard, 2303 Ave. H; Bertha Boyd, 2400 Ave. M.

DISMISSALS: Ruby Mays, Carla Kalisky, Frances LaCasse, Alicia Saldago, Steven Lee, Jennifer Allen, Mildred Weir, Berneice Grant, Jimmie Billingsley.

Lewis To Advise Jazz Festival

WASHINGTON (AP) — John Lewis, pianist and musical director of the Modern Jazz Quartet, has been appointed music adviser for the 1972 American College Jazz Festival, scheduled for Kennedy Center.

The festival, in its third year, is presented this year by the center and the National Association of Jazz Educators.

Nearly 200 colleges have been represented at eight regional festivals held to select the bands to perform at the national festival.

Lewis, who has led the Modern Jazz Quartet for 20 years, also is on the faculty of the North Carolina School for the Performing Arts and is musical director for the Monterey Jazz Festival.

Traffic Accidents Claim 1,247

AUSTIN, Tex. (AP) — Texas traffic accidents have killed 1,247 persons so far this year, compared with 1,246 at the same time a year ago, the Department of Public Safety reports.

Fatal accidents this year total 1,055, compared with 1,037 for the same period in 1971.

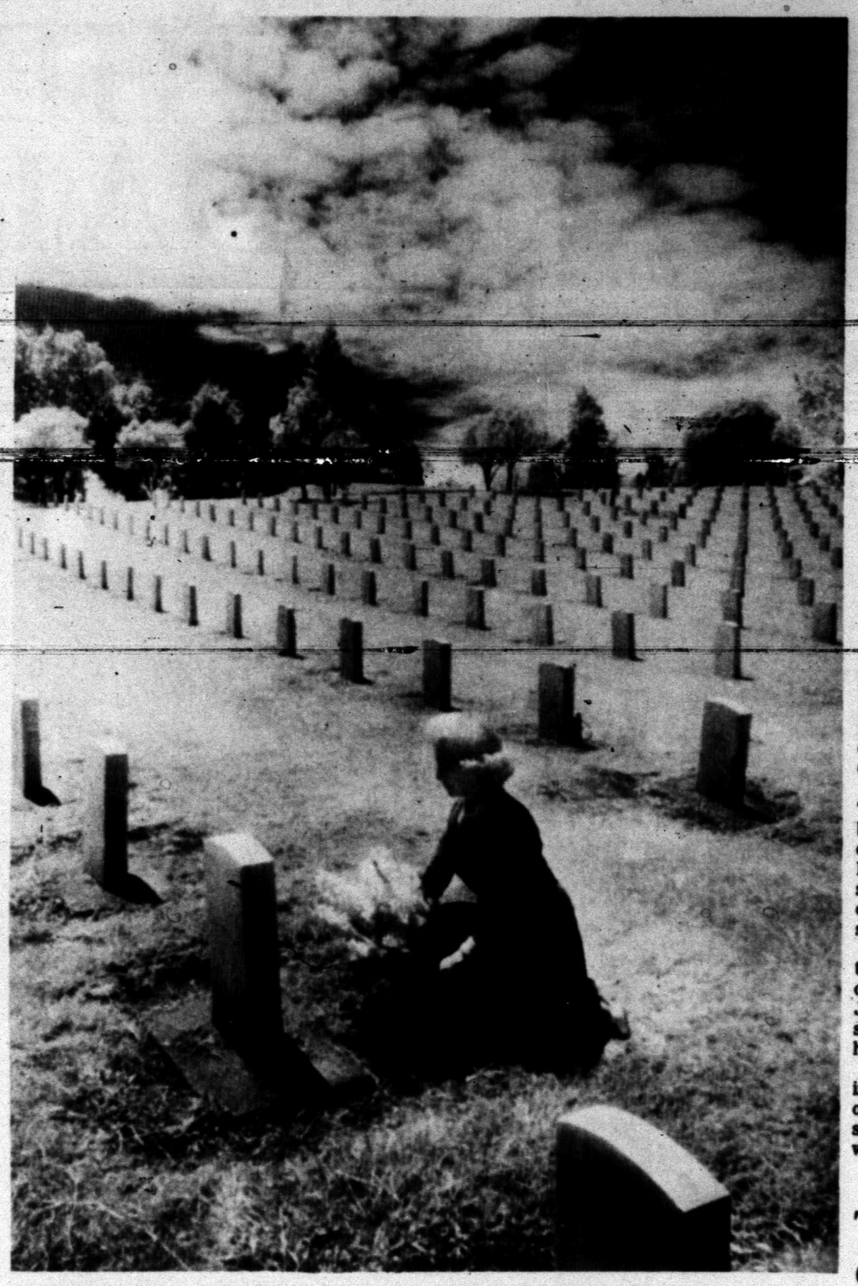

A WIDOW REMEMBERS— A grateful nation's tradition of remembering her war dead on Memorial Day is expressed by Mrs. Suzanne Warner of Mar Vista, Cal., who places flowers on a grave in the Veteran's Administration cemetery in West Los Angeles where the body of her husband, a World War II veteran lies buried. (AP Wirephoto)

Mrs. Farenthold Is Disappointed

By THE ASSOCIATED PRESS

"Disappointed" that Dolph Briscoe won't debate, Frances Farenthold goes into the final week of campaigning today before Saturday's runoff election with she and Briscoe locked in a taut struggle for the Democratic gubernatorial nomination.

Meanwhile, Barefoot Sanders and Ralph Yarborough have just a week left to do political battle as they vie in a runoff for the Democratic nomination for the U.S. Senate seat now held by Sen. John Tower, a Republican.

The short time left to campaign is evident in the ever sharper personal attacks and heated rhetoric.

Mrs. Farenthold, a state representative from Corpus Christi, confronted Briscoe in a Fort Worth hotel corridor Saturday where the two were speaking and she pressed her request for a televised debate.

Briscoe, a Uvalde rancher-banker, said he didn't have time and Mrs. Farenthold said she was disappointed.

"I'm sure you are," Briscoe said dryly, and left.

The woman legislator was joined in Dallas by Mrs. Liz Carpenter, former press secretary to Mrs. Lyndon B. Johnson, and Ramsey Clark, former U.S. Attorney General in the Johnson administration.

"Sissy Farenthold," said Liz Carpenter, "offers truth and a refreshing look at politics. People are uplifted by her spirit and her courage."

Another new face in the Farenthold camp was revealed in a story by Dave McNeeley in the Sunday editions of the Dallas Morning News. He was Golfrey Conally, brother of former Gov. John Connally and lieutenant governor candidate Wayne Connally.

"Basically," the Connally brother said, " SHE (Mrs. Farenthold) would come to the governor's chair with a conception of the public interest that's broader than most..."

Albert Fay, the Republican veteran, accused his opponent, Henry Grover, of joining forces with professional Democrats.

Making campaign appearances in Abilene and San Angelo Saturday, Fay said Secretary of State Bob Bullock made false statements to the press Saturday. Said Fay:

"In Dallas on Thursday, Grover was distributing copies of a vicious telegram from Bullock to Thad Hutcheson, my state campaign co-chairman. This was some 18 hours prior to its actually being sent from Austin.

"The only conclusion that can be drawn is that Grover and Bullock are working hand in hand to see to it that Grover is able to Dodge the question of his own financial integrity and gain the Republican nomination.

"Instead of answering the questions concerning his personal and political financial dealings, my opponent has apparently been dealing with the Secretary of State to cloud the issue."

Cordon Ordered Withdrawn

CONCORD, N.C. (AP) — North Carolina's National Guard commander ordered a temporary withdrawal today of a cordon around a barricaded section of the city after a night of quiet in the racially tense area.

Adj. Gen. Ferd Davis made a morning helicopter inspection of the black neighborhood, scene of violence Saturday and Sunday nights. He said he would decide later whether authorities would enter the area where blacks erected barricades Sunday night, effectively closing the area to the 38-man Concord police force and the city Fire Department.

Mayor Alfred Brown ordered a dusk-to-dawn curfew after violence broke out Saturday in the neighborhood, which he estimated was 6 blocks long and 12 blocks wide. The violence was touched off by the shooting of a 23-year-old black, Paul D. Johnson, in a white-owned grocery store.

The 235 Guard troops and police established roadblocks at key intersections, enabling them to control traffic to and from the city all night. The roadblocks were removed at dawn.

Use Daily News, Classified Ads - 573-5486.

Competition Is Close In Rodeo

There was heated competition for top honors in the bull riding event for 16 to 19 year old performers at the Snyder Junior Rodeo, which closed Saturday night.

Gary Davis edged Kenneth McKee and Larry Hooper for the No. 1 spot. Davis logged a score of 69, while McKee had 68 and Hooper 67.

Roy Cooper's 9.2 seconds was good up for top honors in tie-down calf roping, with Joe Morris Cooper second at 10.8 and Bobby Body third at 11.9.

Tony Churchill's 7.2 seconds was good enough for first place in the 16-19 division ribbon roping. Rex Cox close behind with 8.1 and Bo Robinson posted a 9 flat.

In the 13-15 division boys barrel race, Eddie Ferguson finished ahead of the pack with a time of 18.32 seconds, while Russ Gray with 18.64 was second and Guy Miller with 19.08 was third.

Wacey Cathey, the Western Texas College star, was the top bareback bronc rider in the 16-19 division with a score of 62. Will Perry had a score of 61 for second money and Rickey Doty of Cleburne was third with a score of 59.

Steve Bland has a score of 62 to top the field in the 13-15 division bull riding. Curtis Johnson had a score of 55 for second place and Leo Sims III had a score of 36 for third place.

Jessie Doss was the top roper in the 13-15 division with a time of 12.8 seconds. Guy Miller was second at 13.6 and DeLynn Jones was third at 13.8.

Ross Gray was the top steer rider in the 12 and under division, posting a score of 65. Barry Tubb had a score of 58 for second place and Tony Hooper's 54 was good enough for third. In 12 and under break away roping, Darrell Lambert with 5.2 was first, while Wes Smith at 6 flat was second and Jess Evans at 6.6 was third.

In 12 and under boys barrel racing, Jimmy Whitehead led with a time of 18.10. Johnny Mann was second at 18.29 and Ross Gray was third at 18.50.

Lisa Jo Mann was the leader in girls 16-19 division barrel racing. Her time was 17.67. In second place was Jennie Voss at 17.81 and in third place was Becky Bland at 18.12.

Carolyn Roane led in the poles competition for girls 16-19, at 20.56. In second place at 20.85 was Rena Tugwell. Becky Bland led in ribbon roping in the 16-19 division for girls. Her time was 14.7 second. Wanda Blackburn was second at 18.5 and Nan Clayton was third at 24.6.

Starla Saling was first in poles for the 13-15 division girls, with a time of 20.91. Shanna Bush was second at 21.15 and Jeanie Hudson was third at 21.37.

In poles competition for the 12 and under division girls, Kim Chesney's time of 20.84 took first place. Sherry Altizer was second at 21.28 and Kathy Harrell was third at 21.61. Jo Ann Whitehead led the barrel race for girls in the 13-15 division with a time of 17.77. Marla Thomas was second at 17.88 and Lesa Voss was third at 18.25.

In the breakaway for girls in the 13-15 division, Lee Ann Hutto was first at 5.4, while Kelli Younglbood was second at 6.2 and Fauna Lee Abel was third at 54.

Lesa Cotter led the barrel racers for girls in the 12 and under division with a time of 18.06. Mandy Tubb was second at 18.17 and Tammie Woods was third at 18.25.

Turbine Car Out Of Commission

NEW YORK (AP) — Does anybody know how to start a $240,000 gas turbine car?

The vehicle, said to be the only one of its kind, has broken down eight times since it arrived here in February on loan from the federal government for testing as a low-pollution alternative to the internal combustion engine. Right now it is out of commission.

"We can't get it started, and we don't know why," Air Resources Commissioner J. Fred Hart acknowledged Sunday.

Hart said the car, manufactured by the Williams Research Corp. of Walled Lake, Mich., would be shipped back to a federal testing facility in Ann Arbor, Mich., if additional funds are not provided for further adjustments and testing.

"We are not going to do anything on that car with city funds," Hart said.

The federal Environmental Protection Agency loaned the vehicle to the city's Bureau of Motor Vehicle Pollution Control for testing under a federal grant that expires July 1.

BIRTHS

Mr. and Mrs. Lupe Garcia, Rt. 3, are the parents of a 8lb. 5½ oz. baby boy, born at 1:57 p.m. May 27.

Fires Put Out

City Firemen extingushed a grass fire behind Dever's Transport Co. at 4:15 p.m. Sunday. At 8:10 p.m., they answered a call to a well house fire on KSNY Drive. There was considerable damage.

Bicycle Stolen

A bicycle valued at $30.50 was stolen from the front yard of the Darel Smith residence, 3101 Avenue U, Friday night, according to a City Police report.

SHOCK ABSORBERS
● Monroe
● J.T.W.
Regular - Heavy Duty Load Levelers, Air Shocks
PHILLIPS QUICK SERVICE
1701 College Ave.

M & M
North Side Of Square
FEATURING
8-TRACK TAPES
REG. 6.98, NOW $5.97
EVERYDAY PRICES

the movies
Cinema I
34th & College
573 7519

We challenge you to guess the ending of...
"The Groundstar Conspiracy"
7:10 & 9:10

Cinema II
34th & College
573 7519
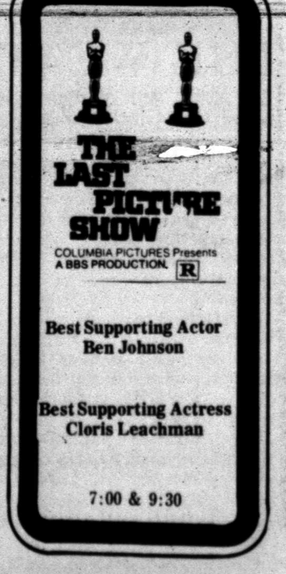
THE LAST PICTURE SHOW
COLUMBIA PICTURES Presents A BBS PRODUCTION R
Best Supporting Actor
Ben Johnson
Best Supporting Actress
Cloris Leachman
7:00 & 9:30

TIGER DRIVE-IN
Feature No. 1
Box Office Opens 8:15
Show Starts 9:00
It's Charlie.. a webfoot wonder lays a 24 karat omelet in a family's lap!
Walt Disney productions presents $1,000,000 DUCK
TECHNICOLOR G
Riotous Family Entertainment
Look who's gone BANANAS!
PLUS!
WALT DISNEY productions' THE BAREFOOT EXECUTIVE
TECHNICOLOR G

SNYDER AMBULANCE SERVICE
573-3514

He wants the big things in your life to be happy.

EARNEST W. SEARS
Room 18—West Texas State Bank Bldg.
Southwestern Life
LIFE • HEALTH • ANNUITIES

A MAN YOU KNOW
YOU CAN RELY ON.
THAYNE MEBANE. . . . . .
A man you KNOW you can rely on. . . . Thayne Mebane. . . Scurry County business IS big business. . last years county budget was more than one and a half million dollars. . .your county business needs experience. . .Thayne Mebane has that experience. . . he has always voted to SAVE YOU money when it was POSSIBLE. . .always voted to INVEST your money when it was in the best interests of Scurry County. . .Thayne Mebane has always supported a co-operative working court. . .supported operating the county business efficiently. . .he is always available to talk to YOU in person about county business. . .the budget. . .the projects. . .the future plans. . .a man you KNOW you can rely on. . .re-elect Thayne Mebane Commissioner of Precinct No. 3. . .
Pd. Pol. Adv. Paid for by friends of Thayne Mebane

END OF SCHOOL PICNIC — Children in the morning and evening classes of Merritt's Happy Day Kindergarten, 2507 Ave. V, enjoyed a end of school picnic last Friday at Towle Park. The children are pictured playing on the new pre-school play equipment recently added to the park.

FLUVANNA NEWS

By MRS. STELLA JONES

Those visiting the home of Mr. and Mrs. Robert Warren on Sunday were Mrs. G.K. Fambro, Robert Fambro, Faye Sullinger, Mrs. Emmett Hataway and Royce, all of Snyder, Mrs. Jimmy Sullinger and Stacey of Ft. Worth, Mr. and Mrs. Tom Valentine of Lubbock, Mr. and Mrs. Royce Patterson, Tom and Rhonda.

Mrs. Stella Jones accompanied Mrs. Lora Lady of Colorado City to Hobbs 50th church anniversary last Sunday.

Mrs. Emmett Hataway and Royce of Snyder spent last weekend with her parents Mr. and Mrs. Royce Patterson and family.

Mrs. Wayland Mathis, Lou Alice, Mark and Joe of Lubbock visited Mr. and Mrs. W.F. Mathis last Saturday night and attended the wedding of Richard Wilson and Gwen Stansell at Fluvanna Baptist Church.

Mrs. Joe Landrum honored her husband with a birthday dinner recently. Guests were her mother, Mrs. Lillie Smith of Colorado, Mrs. Anna Landrum and Mrs. Jessie Smith.

Visiting recently with Mr. and Mrs. W.H. Jones were Mr. and Mrs. E.H. McCarter of Amarillo and Eddie Lanham of Henrietta.

Mr. and Mrs. Sam Hunnicutt and sons of Big Spring visited their parents, Mrs. Mary Owen, and Mr. and Mrs. Charlie Hunnicutt, on Mother's Day.

Mrs. Dudley Arnett and children of Garden City, Kansas recently visited Mr. and Mrs. Dub Arnett.

Mr. and Mrs. Carlton Daughtery and Mrs. Bess Daughtery attended the graduation exercises at Texas Tech last week where Bob Daughtery received his B.A. degree.

Mr. and Mrs. S.T. Carpenter of Phoenix visited with Mr. and Mrs. W.F. Mathis and Mrs. Anna Landrum last week.

Mrs. Opal Forehand visited with her daughter Mrs. Blackie McIntyire and her husband in Abilene.

Mrs. Stella Mae Jones and Mrs. J.W. Love of Snyder were in Lubbock Thursday visiting the family of Mr. Charlie Berryhill of Coahoma. Mr. Berryhill is in the Methodist Hospital recuperating from open-heart surgery. The Berryhills formerly lived in Fluvanna.

Attending the wedding of Marilyn Maple of Kermit and Richard Tarter in Grand Prairie Saturday night were Mmes. Horace Carmichael, Clyde Smith, Harry Kingston, R.B. Wills, Fred Taylor and Mr. and Mrs. T.W. Ellis. Miss Maples is the daughter of Mr. and Mrs. Oscar Maples of Kermit and the grandaughter of Mrs. Horace Carmichael.

School trustees and their wives hosted a farewell supper in Big Spring for Mr. and Mrs. Bill Baker. Present were Mr. and Mrs. Jeff Martin, Mr. and Mrs. Gilbert Merritt, Mr. and Mrs. Royce Summers, Mr. and Mrs. James Beaver, Mr. and Mrs. Clinton Gregory, Mr. and Mrs. Sam Bruner and Mrs. and Mrs. Dean Ball.

Guests in the home of Mr. and Mrs. Ray Fulford this week are their son, Victor, and his family of Orlando, Florida, and Mr. and Mrs. Oliver Lamb of Sweethome, Oregon.

Mrs. Eula Hunnicutt visited last weekend in Odessa with her son, Jackie, and family.

WOMEN

The Snyder (Tex.) Daily News, Mon., May 29, 1972

BRIDAL TEA — Miss Nancy Bogle, bride-elect of Ben Brumit, was recently honored with a bridal tea. Pictured (from left) are: Mrs. Edwin Davis, sister of the honoree, Mrs. W.A. Bogle, mother of the honoree, Nancy Bogle, the honoree, and Dorothy Brumit, sister of the prospective groom. Hostesses were Mary Ann Richardson, Terry Watson and Kate Nitsch. The couple plan a July wedding.

School Menu

TUESDAY
Meat Loaf Catsup
Buttered Cabbage
Whipped Potatoes
Buttered Cornbread
Frosted Cake
Milk

•AUTO •FIRE
•HEALTH
•LIFE INSURANCE
Easy Budget Plan!
See Vince Bernhart
S.I.C. Insurance Group
1400 25th St. 573-3521

Girl Scout News

Spring time is Fly-Up time for second year Brownie troops.

From Brownie Troop 64 the following girls are now Juniors: Shawna Reeder, Toni Abernathy, Carrie Tucker, Terrie Daniel, and Tracy Westmoreland.

These girls "flew-up" from Troop 48: Darlene Sims, Katrina York, Becky Pierce, Karen Walton, Diane Sentell, Charlotte Masters, Roxie Shoemaker, Jenny Farquhar, Debra Corzine, Carol Thomason, and Pat Cleveland.

These girls will have a Rededication Ceremony later. At that time they will make the Girl Scout Promise. They will learn the Girl Scout Laws. They will wear their new green uniforms with badge sash and their official Girl Scout membership pin.

Junior Girl Scouts can do many things in their community and they love outdoor activities and camping at Boothe Oaks. And next year they will get to sell cookies!

BROWNIE FLY-UP CEREMONY — These girls from Brownie Troops 64 and 68 are assembled at the side of the Girl Scout Hut for the ceremony that will make them Junior Girl Scouts.

SENIORS: Saturday, May 20, Girl Scouts on the Senior Planning Board hosted a Capping and Graduating Banquet in Snyder. Invited were eighth and ninth grade Cadettes, who were advancing to Senior Scouting, graduating Seniors, these girl's parents. Special guests were Miss Beth Nowotny, Executive Director from Abilene, and Mrs. Carl Voss, Jr., Snyder's Service Unit Chairman.

Mrs. Leon Light of Colorado City gave an interesting talk to the Cadettes. Senior Girl Scouts capped these girls: Ramonda Rawls, Abilene; Patti Goodlett and Anna Wistrand, Colorado City; Sara Ybanez, Lamesa; Ann Lobdell, Sweetwater; Donna Blevins, Big Spring; and Elizabeth Mijares, Diana Campbell, Kellye Crenshaw, Cecile Pruitt, and Karen Stewart from Snyder.

Next Mrs. Franklin Pruitt of Snyder gave a very entertaining talk to the graduating Seniors. Miss Sheila Moss, Senior Planning Board Advisor from Abilene, presented Fay Wistrand and Carolyn Light with their diplomas.

New officers for the Senior Planning Board were also elected. These girls are: Annette Young of Colorado City, President; Debbie Brame of Lorraine, Vice-president; Sherry Gray of Abilene, Secretary-Treasurer; and Deborah Pruitt of Snyder, Public Relations Chairman.

The Girl Scouts of West Texas Girl Scout Council congratulate the Cadettes, Seniors, and new officers. They also extend many thanks for all the hard work of the ougooing officers.

Deborah Pruitt, Reporter

SNYDER DAY CAMP : June 5th thru 9th at Camp Ila Ru!!

Use Daily News, Classified Ads - 573-5486.

NOW... MIGHTY MEALS at TINY PRICES

THRIFTWAY

TV ITEM OF WEEK
CRISCO
3 Lb. Can 59¢
With 7.50 Purchase or More Excluding Cigarettes

Instant Tea Lipton, 3 Oz. $1.29
Green Beans Libbys, 300 Can 25c
Towels Bounty, Big Roll ..... 3-$1.00
Pizza Pie Mix Appianway, 12½ Oz. 35c
Whole Tomatoes Hunts, No. 300 Can ..... 4-$1.00
Sweet Pies Del Monte 25c
Alabama Girl Hamburger, Dill Pickles 32 Oz. 55c
Skillet Dinners Hunts 79c
Del Monte, 1½ Pineapple in Juice 29c
Sauce Hunts Barbecue Sandwich, 300 ..... 39c
Quick Nestles, 2 Lb. 89c
Shaving Cream Colgate 39c
Kraft Maxi Cup, 1 Lb. Parkay 49c
Tomato Juice Hunts, 300 ..... 2-25c
Home Laundry Size, 20 Lb. Dash $4.79

Shurfine ½ Gal. ICE CREAM ..... 59¢
Plastic Ice Cream SCOOPS ..... 5¢
BABY FOOD Gerbers 6 For 69¢
SNACK PAC Hunts 59¢
TEXIZE 89¢
DUST PANS Plastic Asst. Colors 39¢
KOTEX 12 Ct. 39¢
LISTERINE 14 Oz. 99¢
APPLEBUTTER Shurfine 28 Oz. 35¢
On Sale This Week
Family Circle COOKING Volume 5 $1.69
The Family Handyman Do-It-Yourself Encyclopedia Volume 5 $1.69
COFFEE Folgers All Grinds 1 Lb. 85¢
FACIAL TISSUE Kleenex 200 Ct. 29¢

USDA CHOICE MEATS
BACON Armour Star, 12 Oz. Pkg. ..... 69¢
CHUCK ROAST USDA Choice Heavy Beef, Lb. ..... 69¢
GROUND ROUND Extra Lean, Lb. ..... 98¢
SLAB BACON Sliced, Lb. ..... 69¢
HOT LINKS For Your Grill, Lb. ..... 69¢
BEEF FRANKS Armour Star, 12 Oz. Pkg. ..... 59¢
SHOULDER ROAST Boneless, Lb. ..... 89¢
LUNCH MEATS Shurfine, 6 Oz. Pkg. 4 For $1.00
SEVEN ROAST USDA Choice Heavy Beef, Lb. ..... 79¢
BEEF RIBS For Bar-B-Q, Lb. ..... 79¢
CUBE STEAK Extra Lean, Lb. $1.39
FRYER BREASTS White Meat, Lb. ..... 69¢
STEAK FINGERS Heat and Eat, ... 98¢
PORK STEAK Extra Lean, Lb. ..... 69¢
PORK CHOPS Family Pak, Lb. ..... 75¢

SHOP HERE FOR BETTER BUYS!

SESAME-RECORDS While They Last 69¢
FROZEN FOODS
Ole South COBBLERS ..... 89¢
Patio BURRITOS ..... 49¢
Brilliant, 7 Oz. SHRIMP COCKTAIL ..... 98¢
ORANGE CONCENTRATE Green Leaves, 6 Oz. ..... 6-$1.00
JELLO Assorted Flavors, 3 Oz. ..... 10¢
DRINKS No Cal Sugar Free, 16 Oz. ..... 2 For 35¢
CATSUP Shurfine, 14 Oz. ..... 4 For $1.00
CAKE MIXES Duncan Hines ..... 39¢

FRESH PRODUCE
Vine Ripe, Basket TOMATOES ..... 59¢
AVOCADOS Salad Style ..... 4 For $1.00
CAULIFLOWER Snowball, Each ..... 49¢
PINEAPPLE Sugar Loaf, Each ..... 39¢
CARROTS Fresh Crisp Cello Bag ..... 2 For 29¢

We Feature Shurfine Foods
Member AFFILIATED FOOD STORES
Everybody's THRIFTWAY
1905 35th STREET SNYDER, TEXAS
PHONE 573-2311
WE GIVE S&H GREEN STAMPS
"WHERE EVERY CUSTOMER IS IMPORTANT"

We're Proud of our Graduates

Milo Garcia Alfonso Ramos Robert Boyd

THE SNYDER DAILY NEWS
"YOUR HOMETOWN NEWSPAPER"

THE FAIR IS COMING TO TEXAS! — Children watched with anticipation as the tents went up this week in preparation for the first Texas State Arts & Crafts Fair May 31-June 4. The event, sponsored by the Texas Tourist Development Agency, will be staged on the Schreiner Institute grounds in Kerrville. Over 200 top artists and craftsmen from across the state will not only show and sell their wares, but will demonstrate their skills. Hours are 10 a.m. - dark daily, admission $1 and 50c, parking free.

BY BLACKS AND WHITES

Love House Dedicated

TEXARKANA, Tex. (AP) — Above the ashes of a Negro Baptist church that was burned during racial tension here 14 months ago, blacks and whites Sunday dedicated what has become known as "the house that love built."

People of two races overflowed the new sanctuary of St. Paul Baptist Church, in what one speaker called "a demonstration of what's right in America."

"What's wrong with this country?' has been asked again and again," said Dr. T. A. Patterson of Dallas, executive secretary of the 2-million-member Baptist General Convention of Texas.

"But we're saying to all the world here today that there is a oneness in Jesus Christ."

Construction of the new church began last January in "an old-fashioned log raising" using finished spruce logs trucked in from Colorado. Pastor Lory Hildreth of Texarkana's First Baptist Church said then, "Both races are working together, shoulder-to-shoulder, eyeball-to-eyeball, rebuilding in love what was destroyed in hate."

A rash of fire bombings that accompanied racial tensions in Texarkana schools more than a year ago also culminated in the burning of the Mt. Orange Baptist Church. People of both races have also helped to rebuild the Mt. Orange Church, and its pastor, S. A. Stuckey, said, "We have set July 9 as our tentative opening date."

The arsonists failed in their efforts to destroy two other churches when their incendiary bomb fizzled beneath the pulpit of the Polly Baptist Chapel and two quick-acting Texarkana patrolmen extinguished the blaze in the New Town Baptist Church.

The arsonists never were apprehended, and the $5,000 reward by the chamber of commerce for information leading to their arrest was added to the rebuilding fund for both churches.

Contributions totaled about $25,000, with the largest single gift of $5,000 coming from the First Baptist Church, Texarkana. A check for $1,000 from the Texas Baptist Convention was presented to the St. Paul Church at the dedication service.

St. Paul Pastor B. C. Green said the use of the finished logs, plus volunteer labor and a mission church builder provided by Texas Baptists resulted in a building erected at less than half its $110,000 appraisal.

The Rev. Mr. Green told the members, "I shall advise each of you today as we go into this holy house, let us not carry our prejudices, our bitterness or our strife into this house ...

"Yes, we're tired, our hands are blistered, our feet are tired ... but we're not tired, because the God that we serve supplies us anew every night."

The Rev. Mr. Green said the response to the tragedy "has brought us closer together and made the entire community more conscious of race relations."

Texas Baptists' superintendent of missions in the area said the cooperative effort has "resulted in the finest spirit of cooperation that I've seen in the five years I've been in Texarkana."

Baby Born In Elevator

MIAMI (AP) — Five people got on an elevator at Mount Sinai Hospital but, when the door opened again, six got off.

Mrs. Clarence Quinn, 19, had a baby Friday while riding to the delivery room.

Belfast Blasts Kills 6

BELFAST (AP) — An IRA bomb exploded accidentally in a Roman Catholic district of Belfast Sunday, killing six persons and wounding 18.

The casualty toll was expected to increase Catholic pressure on the Irish Republican Army to halt its campaign of violence in Northern Ireland.

The bomb blast killed three IRA men, all on the army's wanted list. They included Edward McDonald, a 27-year-old bomb expert, and Martin England, a company commander of the IRA's Provisional wing.

The army said the 100-pound bomb exploded as the IRA squad was carrying it to a car. It splattered pieces of bodies across the street and demolished several houses, burying sleeping families under the rubble.

Four other big bombs exploded in other sectors of Belfast Sunday. Three of them, estimated by the army to total more than 150 pounds of gelignite, wrecked large shopping areas in the downtown area.

Other bombs blew up a garage in a village 40 miles north of Belfast and severely damaged the town hall at Kilrea, 30 miles east of Londonderry.

A man was killed on the fringe of a Protestant area of Belfast Sunday night. He was shot in the head by gunmen firing from a fast-moving car which sped off toward the nearby Catholic stronghold of Ballymurphy.

The weekend killings brought the province's death toll in nearly three years of violence to 345.

Tent Cities Announced

OGDEN, Utah (AP) — The Utah Migrant Council has announced it will build two "tent cities" in northern Utah to house workers and to protest inadequate housing elsewhere.

Rudy Hernandez, council regional director, told some 500 migrant farm workers gathered in Ogden during the weekend the tents would be set up in Weber and Box Elder counties on donated land.

Clenched fists and shouts of "Chicano power" and "viva la raza" capped the meeting Sunday.

"We have tents. We have the places for them," Hernandez said, adding appeals for water and generators.

He said 40-60 tents would be set up in Weber County and another 20-30 in Box Elder. "Someone's got to do something about it," Hernandez said. The tents would be constructed about the first week in June when the sugar beet harvest ends, he added.

Hernandez said living conditions of migrants are worse this year than ever before because there are fewer jobs and continued government neglect.

Gov. Calvin L. Rampton has appealed to officials of states to the south to discourage migrants from coming to Utah this season because most of the state's fruit crop was lost to late frost.

Supporter Fell For McGovern

CONCORD, Calif. (AP) — As Sen. George McGovern moved through a crowd to speak at a rally here, he was confronted by a woman with a sign that read, "I fell for you. Please sign my cast."

Joanie Button of Concord said Friday night she had broken her ankle while rushing to the post office to mail some material to McGovern's state headquarters.

The senator signed her cast.

Safeway OPEN Memorial Day

LOW, LOW PRICES EVERY DAY Plus SPECIALS!

SAFEWAY

Safeway Special!
Meat Pies
Spare Time. Frozen Quick & Easy! 6-oz. Pkg. 12¢

Safeway Big Buy!
Tomato Catsup
Highway. Tasty! Adds Flavor to Foods! 14-oz. Bottle 19¢

Safeway Big Buy!
Bel-air Waffles
Frozen Breakfast Treat! 5-oz. Pkg. 10¢

Safeway Big Buy!
Orange Juice
Texsun. Frozen Concentate Rich in Vitamin 'C'! 6-oz. Can 19¢

Safeway Big Buy!
Canned Biscuits
Mrs. Wright's. ★Sweet Milk or ★Buttermilk. Ready to Bake! 10-Ct. Can 8¢

Safeway Big Buy!
Margarine
Piedmont Patty. Light Delicate Flavor! ½-Lb. Patty 10¢

Shop Safeway & Compare!
Come in and Shop around, fill your cart with many bargains & Specials! Stock up on fine foods for less money.
★ Extra Money Saving Safeway Brands!
★ Wide Selection of Health & Beauty Aids
★ Tops in Dairy Foods & Fresh Bake Goods
★ Only USDA Choice Grade Heavy Beef!
★ Wide Selection of National Brands!
★ Finest, Freshest Fruits and Vegetables!
★ Plus Specials Every Day!
★ Rainchecks Which GUARANTEE You'll Get Advertised Specials!
REMEMBER... It's the TOTAL Food Bill That Counts!

USDA Inspected Grade 'A'
FRYERS
Ready to Cook! (Cut-Up Regular —Lb. 38¢) Whole —Lb. 29¢
SAFEWAY SELLS ONLY USDA GRADE 'A' WHOLE FRYERS

Safeway Meats Are Guaranteed to Please!
Sliced Bacon Safeway. No. 1 Quality! (Armour Star Bacon MiraCure —1-Lb. Pkg. 85¢) 1-Lb. Pkg. 75¢
Luncheon Meat Safeway Sliced. ★Pickle-Pimiento ★All Beef Bologna ★Spiced ★Olive ★Macaroni & Cheese 6-Oz. Pkg. 35¢
Split Breasts With Ribs. Cut From USDA Insp. Grade 'A' Fryers —Lb. 77¢
Lean Ground Beef Compare Lean & Fat Contents! —Lb. 87¢
Short Ribs Lean & Meaty! USDA Choice Heavy Beef —Lb. 55¢
Rump Roast USDA Choice Grade Heavy Beef —Lb. $1.08
Boneless Roast ★Pikes Peak or ★Bottom Round. USDA Choice Heavy Beef —Lb. $1.25
Top Round Steak Boneless. USDA Choice Grade Heavy Beef —Lb. $1.39
Ground Beef Regular. Safeway 2-Lb. Chub $1.49
Fresh Pork Chops Economical Family Pack —Lb. 75¢
Boneless Ham Mohawk Chieftain Half or Whole —Lb. $1.45
Jumbo Bologna Sterling Brand. By The Piece —Lb. 59¢

More Low Prices!
Perch Fillets Raw. Fresh-Frozen —Lb. 59¢
Fish Sticks Pre-Cooked. Large Size —Lb. 59¢
Beef Patties Shurtenda. Pre-Cooked —Lb. 89¢
Corn Dogs Easy to Prepare! 10-Ct. Pkg. $1

Full of Flavor!
Smoked Ham Shank Portion. Cut From 14 to 18-Lb. Hams 48¢
(Whole Hams or ★Full Shank Half —Lb. 59¢)—Lb.
Smoked Ham Full Butt Half. No Centers Removed —Lb. 65¢
Ham Slices Center Slices. Smoked Ham —Lb. $1.19

Check These Safeway Values!
Pork & Beans Van Camp's. Hearty Flavor! 16-oz. Can 16¢
Salad Dressing Piedmont. Light Flavor! Quart Jar 37¢
Aluminum Foil Kitchen Craft. 12" Wide 25' Roll 25¢
Saltines Melrose Soda Crackers 1-Lb. Box 23¢

More Money-Saving Values!
Liquid Bleach White Magic ½-Gal. Plastic 27¢
Detergent Parade. Family Wash! 49-oz. Box 49¢
Paper Towels Tree Savet. White 175-Ct. Roll 28¢
Dog & Cat Food Favorite Brand 15½-oz. Can 7¢

Check These Values!
Coppertone Suntan Lotion 2-oz. Tube 69¢
S.P. Antiseptic Mouthwash 16-oz. Bottle 25¢
Aspirin Tablets. Safeway. 5-Grain 100-Ct. Bottle 19¢
Alka-Seltzer Tablets 25-Ct. Bottle 59¢

Safeway Low Prices!
Keebler's Cookies Sugar Giant—14-oz. Pkg. 39¢
Potato Flakes Idahoan Instant—8-oz. Bag 29¢
Tomato Sauce Hunt's. With ★Mushrooms ★Cheese ★Onions—8-oz. Can 16¢
Tomato Paste Hunt's 2 6-oz. Cans 17¢
Charcoal Briquets Kingsford—10-Lb. Bag 79¢
Family Napkins Gala. Paper—60-Ct. Pkg. 16¢
Kotex Napkins Feminine—12-Ct. Box 41¢
Enchilada Dinner Patio Beef—11-oz. Pkg. 49¢
Kal-Kan Stew For Dogs ★Chicken or ★Beef—14-oz. Can 25¢

Fresh Fruits & Vegetables at Safeway!
Lettuce Crisp Green Heads. Salad Favorite —Each 19¢
Navel Oranges Sunkist. Fancy. Large —Lb. 19¢
Hass Avocados California. Large Size —Each 39¢
Crisp Cucumbers Selected Salad Sizes —Each 10¢
Golden Carrots US #1 Quality 1-Lb. Cello 19¢
Seedless Raisins Sun-maid Mini Pack 14 ½-oz. Pkgs. 35¢
Orange Juice Safeway. Pure ½-Gal. Decan. 89¢
Russet Potatoes US #1-A. Selected Sizes 5-Lb. Bag 59¢
Fresh Broccoli Tender! New Crop —Lb. 29¢
Turnip Greens Large Bunches 2 for 35¢
Mustard Greens Large Bunches 2 for 35¢
Collard Greens Large Bunches 2 for 35¢

Schick Razor Blades Super Chromium. Double Edge 5-Ct. Pkg. 89¢ | 10-Ct. Pkg. $1.59
Hefty Waste Bags Large Size. 8-Gal. 15-Ct. Pkg. 49¢
Hefty Bags Tall Kitchen Can Bags 15-Ct. Pkg. 69¢
Hefty Liners Trash Can Liners. 30-Gallon Size 6-Ct. Pkg. 47¢
Crest Toothpaste Helps Fight Cavities 6.75-oz. Tube 79¢
Right Guard Deodorant. Gillette 7-oz. Can $1.19

Prices Effective May 29-31, in SNYDER, TEXAS
No Sales to Dealers.

SAFEWAY

©Copyright 1960, Safeway Stores, Incorporated.

SPORTS

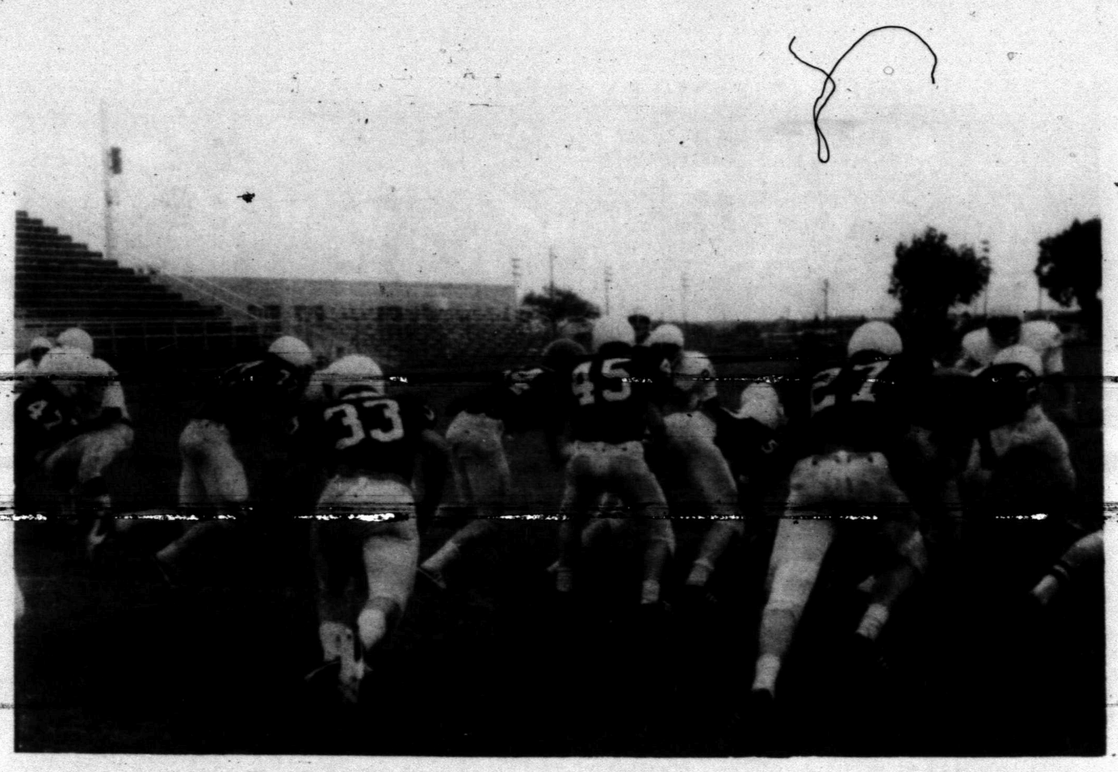

GOOD BLOCKING—The Tiger Gold-Tiger Black intrasquad football game produced 56 points Saturday night in Tiger stadium. One of the reasons for the high 36-20 score was good blocking. Here, the Black team fires out. From left, are V.T. Robertson (47), Chris Covey (77), Randy Golden (33), Paul Davis (64), Widge'n Emerson (45), Jimmy Dyess (27) and Thomas May (60). Welton Cobb (22) is on defense for the Gold.

TIGERS END DRILLS

Offense Sparkles As Golds Claim Victory

The junior varsity beat the freshman 14-8 and the Tiger Gold team bested the Tiger Black team 36-20 in two intrasquad football games that concluded spring football training at Snyder High School Saturday night.

Coach Maurice (Mo) Hodges said he was pleased with the performances of the boys. Concerning the varsity contest, he noted there was good blocking since the score was so high. Backs Tommy Welsh, Welton Cobb, and Hubert Crayton all looked good carrying the ball.

The Gold team scored on its first three possessions with Tommy Welch getting the first TD on an 8-yard run. Tim Jones passed to Jackie Hartsfield for the two bonus points.

With 42 seconds remaining in the first period, Welch did it again, this time going four yards for the third goal scored with 6:11 remaining in the second period. Welton Cobb, who made several nice runs in most of the Gold drive, was stopped short on the try for bonus points as the count remained at 22-0.

Refusing to give up, the Black team fought and got on the scoreboard with Hubert Crayton going 70 yards for the touchdown. A fumble spoiled the bid for extra points with 5:55 remaining in the first half.

Stung by the Black touchdown, the Gold took possession and promptly marched down the field with Welch romping eight yards to pay dirt. He added the two points for a 30-6 lead with 4:29 remaining in the half.

With 40 seconds remaining on the clock, Sam Harrell passed 17 yards to Charles Anderson for the second Black touchdown. A run for extra points was stopped short with the score remaining 30-12.

Each team scored once in the third quarter. Cobb sped 36 yards to pay dirt for the Gold midway in the period. With 32 seconds remaining, Jimmy Don Dyess raced 80 yards with a pass interception for the Black. Dyess went over left tackle for the two points as the scoring ended.

The Freshmen took an early lead but saw victory slip from their hands in the final nine seconds of their clash with the Junior Varsity.

Rickey Howell scored on a 17 yard run in the first quarter for the Frosh. Sam Harrell swept left end for the two bonus points.

Late in the first quarter, Bobby Wall crashed over left tackle from the half yard line to narrow the margin to 8-6. Oscar Vargas went wide right for the important two points, but he was stopped short of the goal.

There was no scoring in the second or third periods and both teams fought on even terms.

With nine seconds remaining in the fourth quarter, Tim Jones rolled out wide left and raced seven yards to pay dirt. The try for extra points failed, but they weren't needed.

For the junior varsity, halfback Kerry Smith, end Lane Collins, fullback Richard Gorman, quarterback Tim Jones, middle guard Nicky Neves and strong guard Jerry Webb were outstanding. Freshmen coaches said they were pleased with the performance of their entire team.

Lunn Ends Long Drouth With 275

ATLANTA (AP) — "I can't remember hitting the putt on 18," said an almost-dazed Bob Lunn Sunday after he ended a year-long victory drought on the pro golf tour with a two-shot victory in the $130,000 Atlanta Golf Classic.

"I think everyone goes through these things," Lunn said of the lengthy slump that had seen him win only $7,307 on this year's tour before grabbing the $26,000 first prize here.

"I don't know what happened," he said. "My putting slacked off and I was not hitting the ball as well."

Lunn's downfall coincided with a weight loss that saw him plunge from a hefty 240 to only 168 pounds before he started eating again, learning it a comfortable weight.

Lunn started the final round at the hilly, 6,883-yard, par 72 Atlanta Country Club course in a deadlock for first with South African Gary Player.

Lunn went to the finishing hole with a two-shot edge and watched from the fairway as Player knocked in a 12-foot birdie putt. Lunn then placed his third shot only six feet from the pin and made it for a birdie and a final round 69, leaving him at 275, 13-under.

Player closed with a 72—217 while Lou Graham was in third place alone at 278 after a closing 79.

Homero Blancas and Dave Hill deadlocked at 279 and Gay Brewer was alone at 280.

Jack Nicklaus, who matched the course record with a 64 Friday, skied to a 75-76 in the final two rounds and finished well back in the pack at 285.

ATLANTA (AP) — Final scores and money winnings Sunday in the $130,000 Atlanta golf classic on the 6,883 yard, par 72 Atlanta Country Club course

Bob Lunn, $26,000	67-68-71-69	—275
Gary Player, $14,800	71-65-70-71	—277
Lou Graham, $9,240	68-69-71-70	—278
Dave Hill, $5,725	67-72-69-71	—279
Homero Blancas, $5,725	69-68-73-69	—279
Gay Brewer, $4,680	75-68-68-69	—280
LaBron Harris, $3,687	72-68-71-70	—281
Tom Weiskopf, $3,687	72-67-69-73	—281
Bob Murphy, $3,687	71-70-71-69	—281
Doug Sanders, $3,687	69-72-73-67	—281
Grier Jones, $2,860	71-74-67-70	—282
Dave Stockton $2,860	77-64-72-69	—282
Jim Colbert $2,405	73-70-68-72	—283
Ken Still, $2,405	67-74-71-71	—283
Kermit Zarley, $2,080	68-70-71-75	—284
Tommy Aaron, $2,080	68-72-71-73	—284
Jim Jamieson, $2,080	72-71-69-72	—284

Foyt In Good Shape

DUQUOIN, Ill. (AP) — Race driver A. J. Foyt was listed in good condition at Marshall Browning Hospital, where he remained overnight Sunday with burns suffered during a pit stop in a 100-mile United States Auto Club event earlier in the day.

Officials at the DuQuoin State Fairgrounds said Foyt, a three-time winner of the Indianapolis 500, was leading the event by 35 seconds when he pulled into the pit to refuel on the 86th lap.

Foyt apparently left the pit area too soon, authorities said, jerking the fuel hose from his Ford-powered racing car and spilling the fuel on his back and and into the car's cockpit.

The fuel then ignited, causing Foyt to leap from the car, his clothes ablaze. While attendants extinguished the fire, the car proceeded an eighth of a mile down the track.

Dr. William Fulk, who attended Foyt, said the 37-year-old Houston, Texas veteran suffered first and second degree burns on the face, right arm and right leg and a dislocated left ankle.

Tom Bigelow of Whitewater, Wis., driving a Chevrolet-powered racing car, won the dirt track event.

Local Girls In Track Meet

Two Snyder girls competed in the Fort Worth Women's Invitational Track Meet last weekend.

Kerry Holt won first place in the high jump by clearing 4-10. Ruth Ann Fagin placed fifth in the 220 yard dash with a time of 26.6 seconds. It was her best time of the season. The girl who won the event set a new meet record of 24.9 seconds. Both Kerry and Ruth Ann competed in the 14-17 year old age group.

The meet was sponsored by the Fort Worth Park and Recreation Department.

Giants Down Athletics, Braves Beat Cardinals

In Farm League play Saturday night the Giants of the Quarterback Club defeated the Snyder Savings Athletics 14-3, and the Kiwanis Club Braves marched over the Cochran Construction Cardinals 21-1.

The Giants and Athletics played even ball in the first inning with both teams scoring two runs, but the Giant offense exploded for eleven runs in the second, racking up seven hits against Athletic pitcher Swiggert. Wilson, center fielder for the Giants, collected two hits in the second to lead the barrage. The Athletics were unable to score again until the last of the third, but managed only one run then. The Giants had an eleven run lead to win the game in third inning.

Chambers claimed the victory, striking out six of the 20 batters that faced him. Swiggert took the loss, giving up a total of 14 hits.

The Braves wasted no time in the second game, jumping on Tim Dickenson, Card pitcher, for a 16 run first inning that saw the Brave line-up bat around twice. Third baseman Stone led the first inning assault with a single and a triple. Bearden, Elkins, and Longbotham also had two hits in the inning.

The Braves scored five runs. The lone Cardinal run came in the second inning and was scored by Neil Evans, third baseman.

Nine Braves bombarded Dickenson for 16 hits. Longbotham, four-for-four, and Bearden, three-for-four, were the chief stickmen. Elkins pitched the first no-hitter of the season to claim the victory.

Skilled Netters Offered Chance To Compete

The Snyder summer tennis program begins this week for all experienced netters who are interested in tournament competition, announced Bill Boles, coach and director of the program.

Boles stated that two programs will be offered this summer; one is competitive, and the other is instructional.

The competitive program begins immediately in preparation for the upcoming tournament in Big Spring, June 8. Coach Boles emphasized the need for seasoned players with tournament experience. Deadline for tournament entry is June 6, but practice sessions will begin this week, and will be from 5-6:00 each afternoon. Next week, beginning June 5, practices will be from 8:00 to 12:00 a.m. Pratices will be conducted at the Snyder High School tennis courts. All interested players should contact Coach Boles as soon as possible.

Boles also stated that the instructional part of the program will begin Monday, June 12, and will be open to all beginners and persons who already play, but who wish to improve their game.

The summer program is under the auspices of the U.S. Lawn Tennis Association, of which Boles is a certified instructor.

Snyder Grad Earns Varsity Golf Letter

MONROE, La.—Glenn Rambin a 1971 graduate of Snyder High School was one of six Northeast Louisiana University golfers to receive varsity letters in 1972.

Rambin, a freshman, helped Northeast compile one of its finest records ever in golf this spring. The Indians won two tournaments, the McNesse Intercollegiate and the Holiday in Dixie Tournament in Shreveport, were second in two others and won both of its dual matches easlly.

Rambin averaged 79.3 strokes per round for the Indians.

Indians, Giants Win In Little League Action

The Indians met the Cardinals Saturday night in Little League action, and defeated them 9-5. In the second game the Giants beat the Athletics 13-4.

The Indians took a three run advantage in the first inning. Cardinal pitcher Randy Courtney threw a wild pitch that struck lead-off hitter Fernando Lopez, and after fanning Tommy Tullis, Courtney issued a base on balls to Dray Sikes. This set the stage for Indian first baseman and cleanup hitter to clout a three run homer, the second four bagger of the still young season.

Indian pitcher Robert Stoneman made short work of the Cardinal batting order in the bottom of the first, walking the first batter, but retaliating with three successive strikeouts.

After a scoreless second inning, the Indians pushed across two third inning runs on three hits. Darrell Lester opened the inning with a single, but was forced out at second when Stoneman's grounder was fielded by Cardinal shortstop Randy Hodges. Back-to-back singles by David Fleming and Greg Sullenger boosted the score to 5-0.

The Indians scored two more in the fourth, and once again the almost flawless pitching of Stoneman sent three Cardinals down with strikeouts. The Cardinals rallied in the fifth however, holding the Indians scoreless and getting to Stoneman and relief hurler Lester for three runs on three hits by Sid Everton, William Robinson, and Randy Hodges.

Both teams scored twice in the final inning. Cardinal third baseman Randy Browning got to Lester for a two run homer, but the Redbird rally fell short, making the final score 9-5 for the Indians.

The Indians had eight hits. Dray Sikes and David Fleming had two each. Before retiring from the mound in the fifth inning, Indian hurler Robert Stoneman had chalked up a dozen strikeouts to his credit.

Randy Hodges and Sid Everton were the leading hitters for the Cards. Both of them were two-for-three at the plate to account for four of the seven Cardinal hits.

Athletics vs. Giants

The Athletic-Giant game was a close contest through four innings. Giant pitcher Calvin Reese allowed only one hit in the first inning, a double by Steve Bounds, and then struck out the next three men he faced. Athletic shortstop Richard Crayton and first baseman Ronnie Woolridge combined defensively to put away the first two Giant hitters, and hurler Tony Cobb struckout his Giant counterpart to get the third out.

The Giants got to Cobb for two runs on four successive hits by Clay Petterson, Bobby Roemisch, John Reese, and Zane Sterling in the second, but the Athletics evened the score in the third after Reese issued three walks and was singled by Cobb. The Giants scratched twice in the fourth, but the determined Athletics knotted the score in the top of the fifth.

The roof fell in on Cobb, relief pitcher Crayton, and the Athletics as the Giants' offense unleashed a seven hit, nine run barrage in the bottom of the fifth. Reese opened the inning with a single, then Scott Crenwolfe, John Reese, Sterling, Keith Early, and Billy Rollins all singled to bring the order back around to Reese. Reese picked up his second hit by smashing a homerun. John Hopkins followed Reese by slapping another four bagger before the Athletic defense could cool the fire.

Reese and company then made it a quick sixth inning, sending the first three Athletics back to the dugout.

Bounds, Crayton, Cobb, and Allen Roberson were the only Athletics to salvage hits. All nine starters for the Giants combined for a total of 14 hits. Zane Sterling led the assault with a three-for-four performance.

Errors Account For Houston, Cub Losses

By HAL BOCK
Associated Press Sports Writer

When Abner Doubleday thought up that game with the bats and balls and bases, he remembered to give all the players a glove.

The glove, in case the Houston Astros and Chicago Cubs are wondering, is used to catch the ball. It was a job neither team did very well on Sunday.

Houston snatched a 6-5 defeat from the jaws of victory, giving Los Angeles a run without benefit of a base hit on two 11th inning errors. Chicago outdid that, giving Montreal two runs without a hit on a pair of early errors and then allowing the winner to score on another fielding flub to lose 7-5.

Elsewhere in the National League Sunday, St. Louis beat New York 8-3, Pittsburgh nipped Philadelphia 6-5, San Diego beat Cincinnati 6-2 and San Francisco split a doubleheader with Atlanta, winning 3-2 and then losing 7-6 in 11 innings.

The Astros took a 4-3 lead into the ninth inning against the Dodgers with Larry Dierker working on a six-hitter. But Duke Sims opened with a double and Bill Russell singled him to third. That brought on Jim Ray, the Astros' relief ace, and when he walked Wes Parker, it loaded the bases.

Pinch hitter Frank Robinson lofted a sacrifice fly, but when Jesus Alou ran into Cesar Cedeno, he jarred the ball loose and one run scored with the bases remaining loaded. A fielder's choice grounder by Bill Buckner brought the tie run home.

Two innings later, the Dodgers won it. Second baseman Bobby Fenwick threw Russell's leadoff grounder away for an error. Russell moved up on a sacrifice and after Steve Garvey bounced out, first baseman Lee May kicked Bobby Valentine's grounder, allowing the winning run to score.

ABSOLUTE — Monday, JUNE 5 10:00 A.M. Rain or Shine!

Choice commercial property

AUCTION

Lots Downtown Snyder, Texas

OFFERED IN LOTS OR AS A WHOLE

Going at Auction

RAIN OR SHINE

JOHN DEERE 4010 TRACTORS
TRUCK-CALF FEEDERS

Many More Items Will Be Sold — PULLING UNITS — Many More Items Will Be Sold

Everything Will Be Sold

MR. E.E. WALLACE
SAYS SELL EVERYTHING
ABSOLUTE ACTION-YOU SET THE PRICE

DON'T FORGET — IF YOU HAVE PROPERTY TO SELL CALL OR WRITE
AMERICAN AUCTION CO.
Home Office 709 Walnut St. Duncan, Oklahoma Phone: 405 255 2295 Bill Reavis

STRICKLAND TV
MOTOROLA
SALES & SERVICE
RENTALS USED - NEW
2413 College 573-6942

YOU CAN BE PAID UP TO $50 A DAY
UNDER A NEW HOSPITAL IDEMNITY PLAN OFFER FROM THE TRAVELERS INSURANCE COMPANY!

THIS MONEY IS TAX FREE
Yours To Use As You Wish. It Will Be Paid Regardless Of Any Other Plan You May Have.

- Broader Coverage
- Renewable After Age 65
- Coverage for a Single Day Or For A Full Year

BOREN & WEST
INSURANCE AGENCY
2605 College Ave. 573-6911

EARLY'S EARLY IN THE WEEK SPECIALS!

Flour Gold Medal, 5 Lb.	55c
Tide King Size, 25c Off	$1.19
Coffee Folgers, All Grinds	89c
Crisco Shortening	89c
Sugar Shurfine, 5 Lb.	59c
Biscuits Shurfresh	6-49c
Milk Shurfine, Tall Can	5-89c
Eggs Large, Pink Carton, Doz.	39c
Black Pepper Shurfine, 4 Oz.	39c
Eagle Brand Milk Borden's	39c
Kotex Reg. 12's	39c

Kraft 1 Qt. MIRACLE WHIP 59¢

Gandy's ½ Gal. MELLORINE 3-$1.00

Delsey 4 Roll TISSUE 49¢

COKES King Size 6 Btl. Carton 2-89¢

Shurfine Waffle SYRUP 1 Qt. 49¢

Shurfine 303 Can CORN 5-$1.00

GREEN BEANS

FINEST MEAT IN TOWN

Round Steak Choice, Lb.	99c
Sirloin Steak Pin Bone, Lb.	89c
T-Bone Steak Choice, Lb.	$1.09
Calf Liver Fresh, Lb.	59c
Hamburger Meat 3 Lbs.	$1.00
Beef Tips Lean, Lb.	89c
Ground Round Extra Lean, Lb.	89c
Pork Sausage Mkt. Made, Lb.	49c
Pike Peak Roast Lb.	89c
Chuck Roast Blade Cut, Lb.	59c
Arm Roast Lean, Lb.	79c
Beef Ribs Lean, Lb.	49c
Franks Gooch, Lb.	69c
Bacon Gooch, Lb.	75c

FROZEN FOODS

Shurfine, 6 Oz. ORANGE JUICE	5-$1.00
Morton HONEY BUNS	3-$1.00
Trophy STRAWBERRIES	5-$1.00
Sara Lee POUND CAKE	69¢

GARDEN FRESH PRODUCE

Green Onions Lb.	10c
Carrots 1 Lb. Cello	2 Lbs. 23c
Celery Hearts Each	49c
Oranges Sunkist, Lb.	15c
Lemons Sunkist, Lb.	29c

Double Buccaneer Stamps Tuesday At 1 PM & All Day Wed. With Purchase Of $2.50 Or More.

OPEN 7 DAYS WEEK 7 AM—9 PM

EARLY'S FOOD STORE
WE DON'T SELL ALL THE MEAT IN TOWN JUST THE BEST MEAT IN TOWN
1906 37th. St. PH. 573 3603

HIGH NOON!

Correct 'Lighting' Given HHH, McGovern Debate

By JERRY BUCK
Associated Press Writer

LOS ANGELES (AP) — Noon Saturday, 27 hours before the nationally televised interview with Sens. George McGovern and Hubert Humphrey:

Studio 31 at CBS Television City, where "All in the Family" and "The Sonny & Cher Comedy Hour" originate, swarmed with technicians hanging lights and positioning cameras.

The desks where the candidates and three reporters would face each other were bathed in lights like a prizefight ring.

The Sunday interview on "Face the Nation" would be the first of three face-to-face confrontations on national television between the two leading contenders in the California Democratic presidential primary.

At 12:05 p.m. Joe Floyd, McGovern's television adviser, walked onto the set with coproducer Sylvia Westerman. Floyd is president of Midcontinent Broadcasting Co. and an old friend of McGovern in South Dakota.

Director Bob Vitarelli told Floyd, "With that blue background Sen. McGovern should wear a suit that won't blend in. He should wear a tie that doesn't have a pattern—a herringbone or a tight weave."

"I'll bring along an extra tie just in case," Floyd said. He addded, "One thing about lighting McGovern. He has very tight lines here." Floyd stroked the area beneath his mouth. "If you could get the lights down a little. The lower the better."

Vitarelli said, "Humphrey has the same problem. We'll make 'em low."

Later, D.J. Leary, Humphrey campaign national media director, said "The senator (Humphrey) has lost weight and has little hollow spots in his cheek and can look bad on camera. So if I put a little soft fill light from below it fills it up."

The three newsmen for the televised interview were George Herman and David Schoumacher of CBS and David S. Broder of the Washington Post.

Opening the show, Humphrey attacked McGovern's record on Vietnam, saying McGovern had not always opposed the war. He said, "I don't think he should have that slogan, 'Right from the start.'" McGovern looked at him intently and raised a hand in protest.

As the two continued to debate their stands on Vietnam, stage manager Jim Rice held up a sign for Herman: "Move on." Herman responded, "I wonder if we could move on." Humphrey renewed his debate and McGovern raised a finger and tried to interrupt.

When Humphrey attacked McGovern's welfare proposals, McGovern shook his head in disagreement. Humphrey often stared straight ahead with his hands clasped when McGovern spoke, but during key points of disagreement he turned to face him.

Afterward, Humphrey was asked who had won. "You're asking the combatants," he said, smiling. "I think we both looked like we're standing up."

McGovern, asked if he thought Humphrey's attack had been unfair, said, "No, this was a good exchange. We have more debates coming up."

Junior Editors' Quiz on CHALK

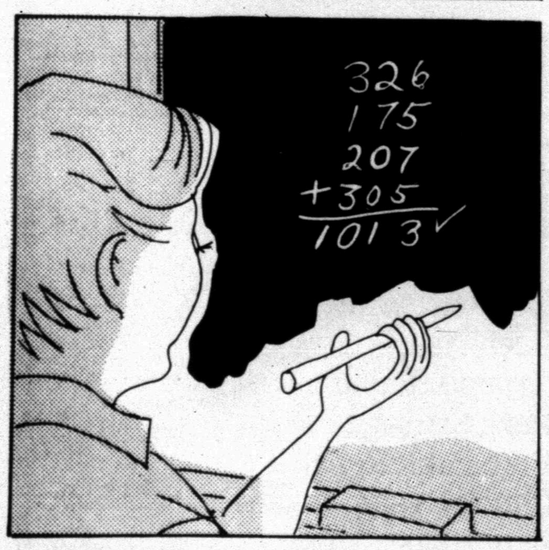

QUESTION: *Where does chalk come from?*

* * *

ANSWER: Chalk is a soft substance composed of finely granulated white limestone. It is a gift of the sea. It was formed as a mud on the bottom of the sea in ancient times. It consists of the decomposed shells of microscopic shell fish. When these small animals die, their shells fall to the ocean bottom, and after many years, the shells disintegrate and gradually become a soft limestone.

During the history of the world, many changes took place in the surface of the earth. Land that was previously under water is now dry land. On both sides of the English Channel, huge chalk deposits were pushed upward from the sea to form cliffs. The great chalk deposits in Kansas are world famous.

Chalk is made into whiting which is used to manufacture rubber goods, paint, putty, medicine and tooth powder. It is also used as a fertilizer. Many substances called chalk are really another material. In recent times, blackboard chalk is made of magnesia, and French chalk, used by tailors is a form of talc.

5/29

(Larry Steinman of Muskegan, Michigan, wins a prize for this question. You can win $10 cash plus AP's handsome World Yearbook if your question, mailed on a postcard to Junior Editors in care of this newspaper, is selected for a prize.)

Airport Plans Waste Treatment

ARLINGTON, Tex. (AP) — Oils, fuels, chemicals and other polluting agents at the Dallas-Fort Worth Regional Airport will be removed through pretreatment in a $4 million wastewater treatment facility before the effluent is discharged down Bear Creek or sent to the Trinity River Authority's central sewerage treatment plant for further treatment.

This, what might have been a major stumbling block in efforts to clean up the Trinity has been hurdled through the cooperative efforts of the authority and the airport board.

Work on the airport wastewater treatment plan and sanitary sewerage facilities to serve the entire airport complex is under way. Completion must coincide with the opening of the airport around June 1973.

Recently Trinity Authority directors approved issuance of $5 million in revenue bonds to help build, with the help of a federal grant. 18 miles of sanitary sewerage facilities. Both the sanitary sewerage facilities and the wastewater treatment plant comprise the airport's overall wastewater disposal system.

Mrs. David M. McGoldrick, the former Edythe Ann Sullivan, of Wellesley, Mass., is captain of the United States Wightman Cup team.

CROSSWORD PUZZLE

ACROSS

1. St.-John's-bread
6. Suave
12. Dispatch boat
13. Lounge
14. Exploding meteor
16. Slippers
17. Philippine island
19. Snout
20. Scoff
22. Designate
24. Morsel
25. Choler
26. Football position: abbr.
28. Exist
29. Children's favorite
30. Stalemate
31. Turkish palace
32. Stun
33. Truth
35. Reason
37. Nitrogen
39. Neigh
42. Oriental worker
44. Convict
45. Enrols
46. Lock of hair

DOWN

1. Trucker's shelter
2. Coin of Macao
3. Small stream
4. Dogwood
5. Substance
6. Aloft
7. Hydraulic pump
8. Mid-morning meal
9. Allocate
10. Refusals
11. Gaelic
15. Everlasting
18. Great joy
20. Position
21. Prior to
23. Greek long E
25. Strife
26. Mrs. Burton
27. Tuition
29. Determine
30. Football player
31. Scurry
32. Kitchen utensil
33. Encounter
34. Radio-guided bomb
36. Present
38. Goddess of healing
40. Aurora
41. Nurses
43. Plural ending

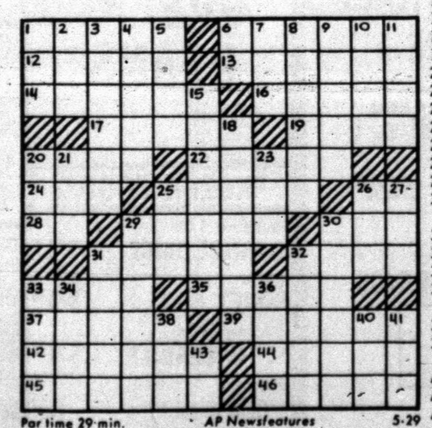

Par time 29 min. AP Newsfeatures 5-29

SOLUTION OF SATURDAY'S PUZZLE

JAR		PTA		MUSE							
ULE		ARC		AROW							
MANATEE				JADE							
PROCESSION											
	TNT		DRIFT								
BACH		LEO		URI							
EGO		BED		AMOS							
RENTE		IAN									
	CONEFLOWER										
THOR		LIONIZE									
HURT		ICE		TRI							
ENDS		AES		SAN							

Connery Subtracts 007

By BOB THOMAS
Associated Press Writer

LONDON (AP) — "I have no desire to have $30 million—that's the honest truth. I've never seen many happy men in that position."

That's just one of the reasons Sean Connery swears he will play James Bond no more. Immense wealth doesn't invite him—"Lose two points on the Dow Jones and it's a disaster."

Another reason Connery has subtracted 007 from his career: aesthetics. He wants to play other, more challenging roles. As for Bond, "I've had my whack at it: let someone else try."

Connery has no $30 million, but he lives like a man of means. He occupies a magnificiently furnished double apartment overlooking the Thames in mid-London.

The Scottish actor, 41, was about to leave on a Spanish vacation after finishing "Something Like the Truth" for United Artists. It is a crime story, but with a difference.

Unlike the sleek Bond, Connery plays a harassed London detective with a slatternly wife and a weariness for the routine of investigating tawdry crime. He wears tweeds, his own thinning hairline and a faintly Fu Manchu mustache.

Whereas he made "Diamonds Are Forever" in 18 weeks for $6.5 million, "Something Like the Truth" was filmed in 28 days at a cost of $1 million.

"That makes sense nowadays, when you can shoot a picture at a reasonable cost without sacrificing quality," Connery remarked.

"Something Like the Truth" is the first film for Connery's own company, Tantallon. While most other superstars owned their own firms, he had held back—"In the business area I'm not very bright: it didn't occur to me to utilize the muscle of power that one has in that position."

Another Bond film is in the works, but the producers have given up hope of luring Connery out of retirement from 007.

"The producers seem to think that anyone can play Bond—even themselves if they dropped a few pounds," Connery smiled.

"The fact is that there is a lot more to playing Bond than just the acting. How the lines are read is important. A lot of the humor was my own, and it is very Scottish. The lines have to be delivered for real, but with a twinkle."

Diver Survives Shark Attack

SAN FRANCISCO (AP) — A 30-year-old abalone diver emerged from three hours of surgery in satisfactory condition after an attack by a 12-foot shark while diving in Tomales Bay.

The victim, Helmuth Himmrich, of Lodi, Calif., was reported Sunday by Letterman Hospital officials to be resting comfortably after his ordeal.

Himmrich was grabbed by the shark Sunday while diving just south of Tomales Point, about 40 miles north of San Francisco.

Himmrich surfaced beside a small boat anchored offshore. Horrified occupants noticed the shark ripping at Himmrich's right thigh. They pulled him into the boat.

An unidentified Coast Guard paramedic who happened to be at the scene gave first aid until a Coast Guard helicopter arrived and evacuated the victim.

BARNEY GOOGLE AND SNUFFY SMITH

BLONDIE

FLASH GORDON

JOE PALOOKA

PLAIN JANE

TIGER

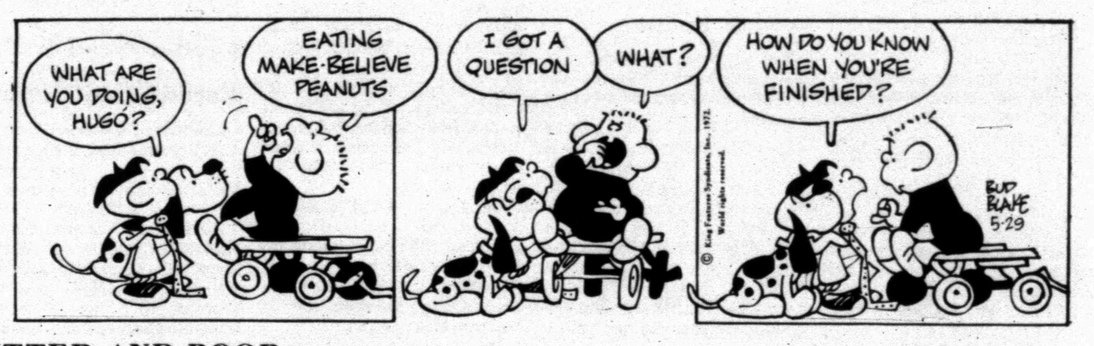

BUTTER AND BOOP

DENNIS THE MENACE

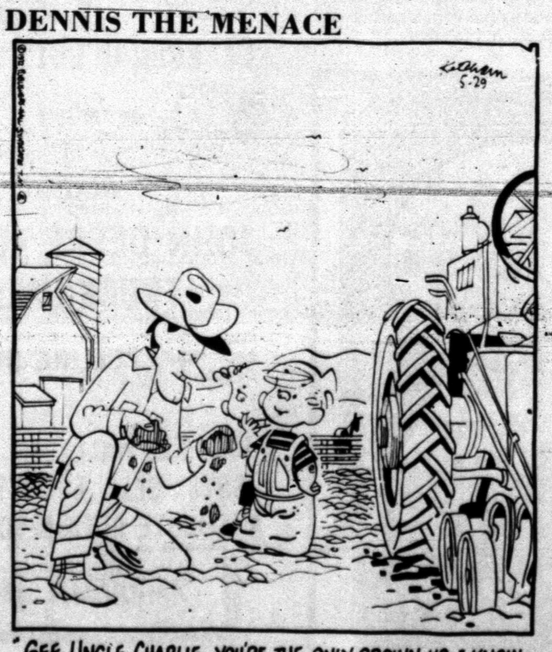

"GEE, UNCLE CHARLIE, YOU'RE THE ONLY GROWN-UP I KNOW THAT 'PRECIATES GOOD DIRT!"

LAFF-A-DAY

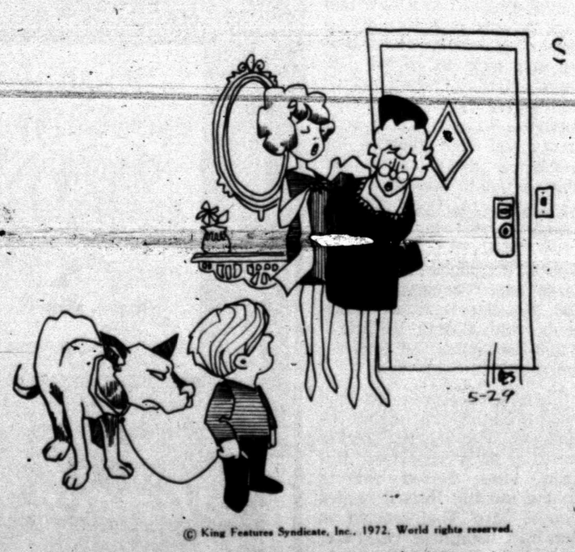

© King Features Syndicate, Inc., 1972. World rights reserved.

"Don't pet either one. They both bite."

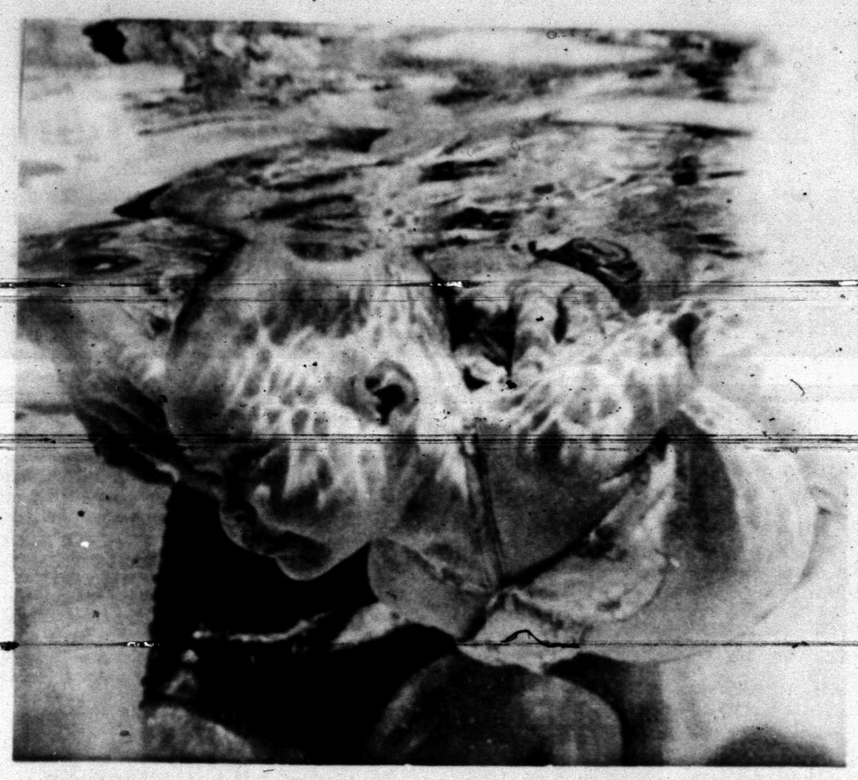

SHE LIKES IT..SHE LIKES IT—When Kimberly Kay Thiesen, daughter of Mr. and Mrs. Jerry Thiesen was only 9 weeks old she was able to swim 6 feet. Now, 3½ months and under the tutelage of swimming coach John Aitken she can negotiate 20 feet easily. Kimberly got started on her swimming career because her father didn't want her in trouble if she happened to fall into the family pool. (AP Wirephoto)

Duke Of Windsor To Be Buried In Britain

LONDON (AP) — The long exile of the Duke of Windsor ends Wednesday when his body is flown home for burial on the grounds of Windsor Castle.

The former King Edward VIII, who gave up the British throne on Dec. 11, 1936, to marry an American divorcee, died an hour before dawn Sunday at his home in Paris. He was 77, and his wife was at his side, holding his hand, after an all-night vigil.

The Windsors had no children.

The duke had been in failing health for months, and there were reports he had cancer of the throat. When his niece Queen Elizabeth II visited him at his home 10 days before he died, he was unable to rise from his chair.

The duke long ago arranged with his brother and successor, the late King George VI, that he would be buried at Frogmore, the effigy-encrusted mausoleum half a mile from Windsor Castle. Queen Victoria and her consort, Prince Albert, are buried there, and so is one of the duke's brothers, the Duke of Kent, who was killed in World War II.

Queen Elizabeth ordered a week of national mourning until June 5, the day of the funeral. She arranged for the body to be flown back to Britain in a Royal Air Force transport.

The duke will lie in state in St. George's Chapel, at Windsor Castle, on Friday and Saturday. Thousands are expected to file past to pay their last respects.

The duke, sensitive to royal protocol and the scandal his marriage caused in his homeland, asked for a private funeral.

The duchess, now 75, will accompany the duke's body on its last journey home. The Queen, in a final gesture of reconciliation, invited the duchess to stay at Buckingham Palace for the first time.

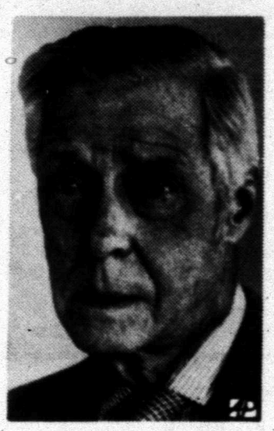

DUKE OF WINDSOR

These arrangements were not enough for some Britons who felt the former King should be honored by lying in state in Westminster Hall, where England's monarchs are traditionally laid out for public mourning.

Windsor had become a favorite of the American public as the affable, hard-hitting, pleasure-loving Prince of Wales and globe-trotting salesman of the British Empire. His abdication for the love of a divorced American woman enhanced his hold on the American public, and to the end they remained the most sought after guests by American hostesses.

As Edward VIII, he succeeded his father on Jan. 21, 1936, reigned for 327 days and was never crowned. His abdication was unprecedented in the 1,000-year-old history of the British monarchy.

The king's choice was Mrs. Wallis Warfield Spencer Simpson, wife of a London shipbroker. She was considered unsuitable to share the throne because she was a commoner and a divorcee.

The king abdicated on Dec. 11, 1936, after a farewell broadcast in which he said he could not go on without "the woman I love." Romantics around the world were in tears. Others thought he had failed to live up to his royal obligations.

He became the Duke of Windsor, while his brother the Duke of York became King George VI. Five months later, on June 3, 1937, Windsor and Mrs. Simpson were married in France. From that day, they were rarely separated.

Moon Souvenirs Given Center

CAPE KENNEDY, Fla. (AP) — Thanking space workers for making possible an "out of this world" ride, Apollo 16 astronauts donated three moon-landing souvenirs to the Kennedy Space Center.

The presents were an American flag, a Florida flag and a mission emblem. They were mounted with an inscription that reads:

"To the men and women of the Kennedy Space Center in appreciation for a ride that is literally and figuratively out of this world."

Astronauts John W. Young, Charles M. Duke Jr. and Thomas K. Mattingly II made the presentation Thursday in a thank you ceremony before 8,000 applauding government and industry space workers.

It was the first time the spacemen had been back to Cape Kennedy since they were launched on their mission April 16.

Reports To Open Conference

SAN ANTONIO, Tex. (AP) — The Southwest Texas United Methodist Conference opens here today with a report prompted by a homosexual minister scheduled for consideration.

The four-day conference also is expected to deal with reports from task forces on Mexican-Americans, blacks, and the morale of the clergy.

The annual conference was disrupted here last year by Gay Liberation Front supporters of F. Gene Leggett of Dallas, who lost his ministerial credentials after publicly revealing his homosexuality and then seeking to remain in the ministry.

While relieving Leggett of his credentials, the conference appointed a task force committee to study the entire issue of homosexuality, with emphasis on its relationship and place in the church.

The committee's report, due to be considered Wednesday, urges the appointment of still another task force to "work with at least one local church in each of three or more urban areas of this conference in initiating a ministry to homosexual people."

The conference could act on the committee's recommendations or simply receive its report and take no action. The report at present is not a conference position paper.

The report also calls on United Methodists to be "open and receptive" to homosexuals and to include them in church activities.

It levels sharp criticism at the church's past treatment of homosexuals, particularly blasting those who have taken a literal Biblical stand to support their views against homosexuals.

The report further asserts that the traditional church position, demanding all homosexuals change their sexual identity, "is simply not realistic."

Methodist officials disclosed that Leggett lost his latest request for readmission to the United Methodist ministry over the weekend in Austin.

The conference's committee on the ministry of the Austin District denied his attempt to take one of the first steps toward re-entering the ministry, spokesmen said.

Church officials indicated they believed Leggett will make an appearance at this week's meeting.

At the time he lost his credentials, Leggett was a member of the Dallas Theater Center. At last report, he has been conducting an unofficial ministry in the Gay Lib movement.

The Austin district committee heard his latest request since he was last assigned to its jurisdiction.

Dr. El-Sayed Named To Panel

COLLEGE STATION, Tex. (AP) — Dr. Sayed Z. El-Sayed of Texas A&M University has been appointed to the National Academy of Science Committee on Polar Research. The oceanographer is a veteran of numerous polar cruises and has an Antarctic glacier named in his honor.

THE INFORMED CONSUMER

BY CRAWFORD C. MARTIN
Attorney General of Texas

When was the last time you decided to wash a new dress, only to discover that you threw out the washing instructions two days before? Consumers often tell me how confusing wash day is, with today's blends, synthetics, and finishes all requiring special cleaning procedures. Colors run, clothing shrinks, and material is damaged because of improper care.

The traditional source of care information, personal experience, based on trial and error, no longer meets the needs of consumers. Now, thanks to a new regulation by the Federal Trade Commission, you will be getting answers to questions about washing, wringing, fluff drying, or dry cleaning certain kinds of clothing. As of July 3, 1972, clothing and yard goods must have a permanent label disclosing instructions for their care and maintenance.

The rule applies to any garments and hoisery, both domestic and imported. Even home sewers will benefit from this rule, which requires piece goods as well to be accompanied by care labels, which you can affix permanently to them by normal household methods, such as ironing.

Specifically, the label must: fully inform you how to wash, dry, iron, bleach, dry clean, and otherwise regularly care and maintain a particular article; warn you if the care procedures that usually apply to such a garment would diminish its use; be made readily accessible, and not hidden in a pocket, for example; and remain legible for the useful life of the article.

Examples of instructions you'll be seeing: "Machine wash warm. Gentle cycle. Do not use chlorine bleach;" and, "Dry clean only. Do not use petroleum solvents, or the coin operated method of dry cleaning."

Exemptions from the rule include headwear, footwear, and handwear, as well as certain articles selling for less than $3 which are completely washable. If an attached label would spoil a garment's use or appearance, a non-attached, but permanent label must be provided.

Besides informing you of the proper cleaning procedures for your clothes, an added advantage of the new rule is that at the time of the purchase it will be easier for you to choose between apparel which can be conveniently maintained and those which are more time-consuming because of costly care procedures that may be involved.

If you have any questions about the new regulations, contact the Federal Trade Commission Regional Office at 333 St. Charles Street, New Orleans, Louisiana, 70130.

Serving All Faiths with Distinction and Consideration

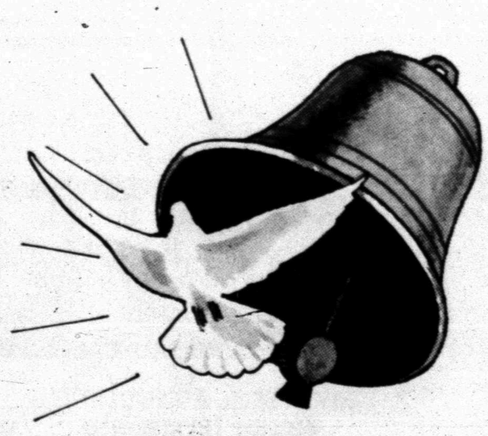

Fleeting Moments

Life's road is brief. Yet knowledge of the eternal spirit can inspire. Our services are guided by this inspiration.

Bell-Seale
FUNERAL HOME
3101 AVENUE S

Polyester double knits at an unbelievable price.

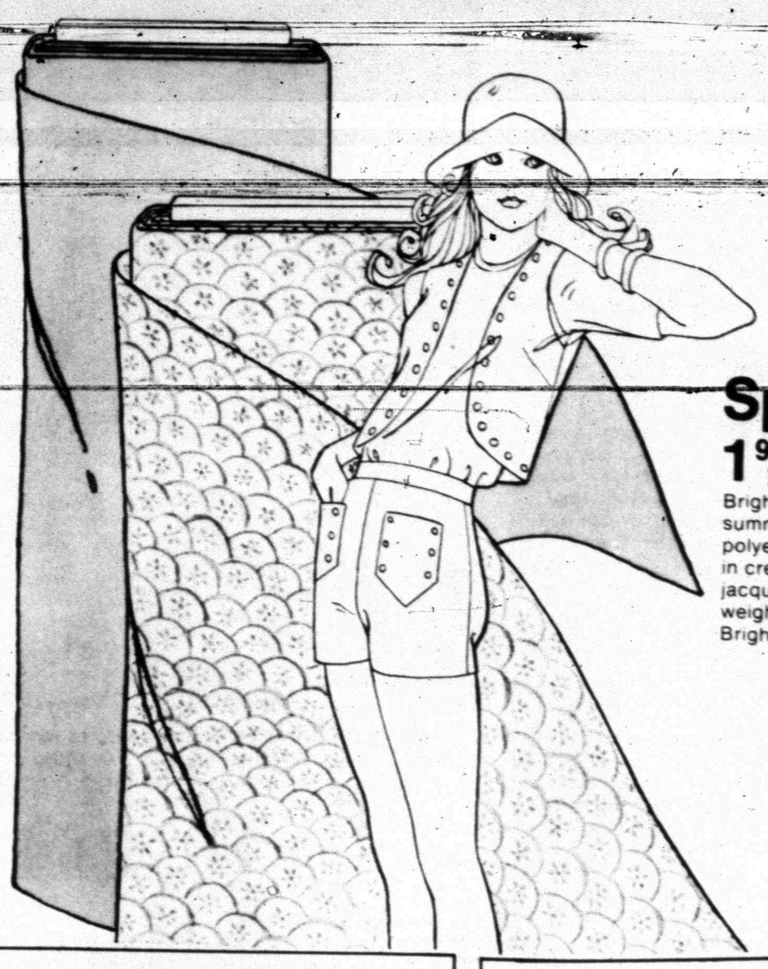

Special 1.99 yd.
Brighten up your summer wardrobe with polyester double knits in crepe stitch or jacquards. All 11 oz. weight in 60" widths. Bright fashion shades.

Special 4 for $5
Girls' polyester shorts with elastic waistband, stitched down front crease. Pastels, basics, and patterns. Sizes 3 to 14. Stock up a summer's worth.

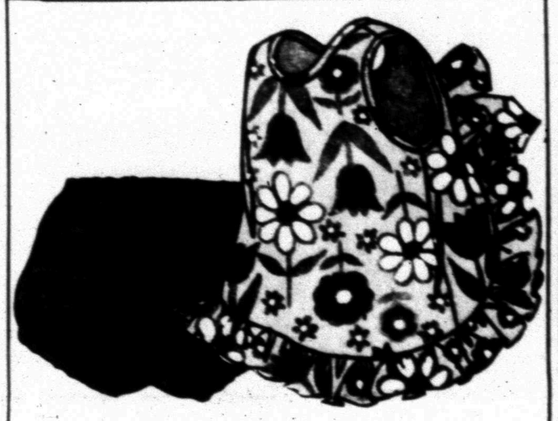

Special 1.57
Little girls' dress and panty sets in easy-care cotton or cotton/polyester blends. Choose from stripes, checks, prints, dots. Sizes 1 to 4 years.

$2.99
Ladies' polyester knit sleeveless shell. In fashion solids. S-M-L.
Ladies' stretch nylon double knit Jamaica shorts. In summer shades for sizes 8-18.
2 For $5

Special 5.99
Doubleknit rompers in neat double-color combinations for misses sizes 8 to 16. Three styles in navy, brown, purple, or red polyester.

CLOSE-OUT SPECIAL!
MEN'S WHITE BROADCLOTH
DRESS SHIRT
SIZES 14-17
SLEEVE 32-35
99¢
Widespread Kingdor collar, plus convertible cuffs. In never-iron, Penn-Prest 65 percent Dacron polyester and 35 percent broadcloth that's always neat. White Only.

JCPenney
The values are here every day.
CHARGE IT OR USE PENNY'S CONVIENT LAYAWAY!

BUSINESS AND INDUSTRIAL NEWS

Mechanics Can Work Way Up

Career Corner
by Joyce Lain Kennedy

what job would you like to see explored in this column?

Dear Joyce: My son is good with mechanical things. He's not what you'd call a good student, but he does get good grades in math. He says he wants to quit high school and get a job. The other day, we were in a building where an elevator repairman was working and my son seemed interested (unusually so, for him) in what he was doing but the repairman was too busy to stop and talk. What kind of training is required to get a job like that, and what sort of work is involved? – G.T., Chicago

While college isn't necessary for this occupation, and it is one in which your son can work his way up, some schooling is required. Elevator constructors (also called elevator mechanics) generally learn on the job, working as helpers for at least 2 years, including a 6 months' stint in factory training. As a helper-trainee, he would probably be expected to take vocational evening classes, boning up on such subjects as math, physics, electronics, and safety techniques. A high school diploma (or equivalent) is generally required to be hired as a helper.

UPSHOT OF DUTIES: Elevator constructors install, maintain and repair elevators, escalators, dumbwaiters and similar equipment. In construction work, the constructors put guide rails in the elevator shaft, then the hoisting machines, the car frame and platform, the counterweight, the elevator chassis, and the control mechanism. Then the car frame is connected to the counterweight with cables. The cab body and roof go in next, and the control system is wired. After everything's hooked up, the entire assembly is adjusted and tested.

Since most modern elevators are electrically controlled, mechanics must know about electricity, electronics and hydraulics, electric motors, and control and signal systems. Many different tools, meters and gauges are used.

HIGH RISE EMPLOYERS: Most of some 15,000 journeyman constructors work for elevator manufacturers. Others work for small local contractors, government agencies or businesses which do their own maintenance and repair. Some are employed as inspectors for government licensing agencies. Advancement potential: to foreman for elevator manufacturers, or supervisor on another type job. A very few constructors open small contracting businesses of their own. A moderate increase in employment is expected this decade.

Elevator constructors are less affected by bad weather than most other building trades craftsmen, and earnings are among the highest. The 1970 union minimum hourly rate for elevator constructors averaged $6.65 vs. $6.54 for all journeymen in building trades, in a survey of 68 big cities. You may have to be in good physical shape to lift heavy equipment, particularly as a helper.

FOR MORE PARTICULARS -- Most elevator constructors belong to the International Union of Elevator Constructors, (12 South 12th St., Philadelphia, Pa. 19107). You can write the union for more information.

* * *

LABOR SMILES. The union-label mouth is here. We're all used to seeing union labels on clothing, printing, many everyday products. But teeth? Manpower magazine, a journal of the Federal Labor Department, reports that Jewelry Workers Union locals in California have negotiated contracts calling for union labels to be laminated into dental plates made by union technicians.

Presumably the labels won't show, but the credit line approach does gig the imagination. What's next? The dentist who artfully signs his work, "Teeth by Dr. Jones." When last seen, the tooth fairy looked depressed.

* * *

For a free copy of "Construction Crafts" resource sheet (names, addresses of various unions and associations in building trades that you can write to for career information), send a long white, stamped, self-addressed envelope to Joyce Lain Kennedy at this newspaper. Specify title.

((c) 1972, McNaught Syndicate, Inc. All rights reserved.)

Dog Gets Diploma

SAN DIEGO, Calif. (AP) — Because she knows her way around, Gretchen was awarded a special degree by the University of San Diego Law School.

Her diploma was smaller than the other 173 conferred at the weekend ceremonies, but that doesn't mean she didn't work as hard as anyone else.

It's just that Gretchen is a doberman pinscher guide dog who did such a good job for her master, Robert D. Deens, 40, that it was decided she deserved a PHT degree.

The letters stand for "putting him through" a variation of the "putting hubby through" mock degree sometimes given to wives of graduates.

"She certainly deserves it," Deens said. "She has seen me through four years at San Diego State and three years at USD."

Deens, blinded by glaucoma, is a widower who said he plans to be a general practice lawyer.

Goldwater In Good Condition

WASHINGTON (AP) — Sen. Barry Goldwater, R-Ariz., is reported in good condition today in Bethesda Naval Hospital where he underwent a gall bladder operation Sunday.

Goldwater, 63, is expected to be released from the hospital in a week or 10 days.

GRADUATION GIFTS — Lou Head, an employe at Snyder Drug, 3609 College Avenue, shows graduation gifts to Gary Tunnell and Alan Harris (right) of Lubbock. Snyder Drug has many ideal gift items for the graduate. The store also provides free gift-wrapping.

Gift Ideas Plentiful Here At Snyder Drug

Snyder Drug, 3609 College Avenue, has a store full of gift ideas for the high school or college graduate, according to R. E. Patterson, owner.

"If you can't decide what to give, then shop in Snyder Drug," he said, "we have several gift suggestions for the boy or girl."

The gift items begin at $1 and go on up. Some of the gift suggestions include travel alarm clocks, pocket radios, electric shavers, Timex watches that wind, or self-winding, electric watches, calendar watches and Speidel watch bands, Justin billfolds and purses, Schaeffer pens or pencils, ball point pens and sets, sunshades, stationery, comb and brush sets, manicure sets, famous brand toiletries, and Pangburn and Kings' delicious chocolates.

For girls, especially if they are going to college, travel irons, make up mirrors, instant hair setters, hot mist combs, hair dryers, face makers, small coffee percolators, saunas, costume jewelry, binoculars to watch the college sports, purses, accessories, make up kits, train cases, clothes hangers, make up accessories, boutiques, picture frames, nylon hose and panty hose all would make ideal gifts.

For the college man, ideal gifts include portable radios, cuff links, tie tacs, carryall flight bags, coat and pant hangers, tie cases, electric steamers to take the wrinkles out of clothes, fast shine kits, hot combs, zipper kits, electric tooth brushes, pocket knives and many other gift items that would be a joy to give as well as to get.

American greeting or graduation cards also are available at Snyder Drug. You can have your graduate's gift beautifully wrappeed at no extra charge. Why not shop Snyder Drug before you decide?

Use Daily News, Classified Ads - 573-5486.

Kennedy Visits Wallace

SILVER SPRING, Md. (AP) — Sen. Edward M. Kennedy, the brother of two assassinated politicians, visited Alabama Gov. George C. Wallace this Memorial Day and assured him that he had a chance to walk again.

The Massachusetts Democrat recalled that he himself was injured seriously in an airplane crash during his 1964 campaign for the Senate. Kennedy said he was told he could never walk again. He was hospitalized seven months.

"I was tremendously impressed by the governor's spirit and determination to overcome his physical hardships he endured and I'm sure he will," Kennedy told reporters outside Holy Cross Hospital.

Kennedy was in the hospital for 48 minutes.

Wallace "seemed in good spirits," Kennedy said.

Sen. Edmund S. Muskie, D-Maine, who earlier this year called Wallace a demagogue, visited him Sunday and said he was "a man of courage who speaks for millions of Americans."

Wallace, felled by an attempted assassin's bullet May 15, sat in a wheelchair for the first time since the shooting.

Methodists Open Session Tuesday

LUBBOCK — Delegates from 284 United Methodist churches will gather here Tuesday at the First United Methodist Church for the meeting of the Northwest Texas Annual Conference.

Representing 104,000 United Methodist members in a 67 county area in the Panhandle and South Plains of the state, the four day conference is expected to vote on a ten year $56,000 annual pension program, finalize plans to participate in the North American ecumenical KEY 73 evangelism program, and consideration of restructuring the conference program agencies.

"For the first time we will meet in district caucus groups to discuss legislation proposed to the annual conference," said Dr. S. Duane Bruce, program director. "These smaller caucuses will permit issues to be hammered out face-to-face before we vote on them in plenerary session as an Annual Conference.

Dr. Bruce went on to say in an interview that youth would be represented with each church having one youth present at the conference. Special involvement of the youth and a youth banquet will be held Thursday evening.

A task force on Mexican-American work calls for the establishment of closer working relationship between the Anglo Northwest Texas Conference and the [illegible] Rio Grande Conference. These two United Methodist Conferences serve overlapping regions but have few common programs because of language differences.

The Rev. Caleb Hildebrand, chairman of the task force, described grass-roots meetings of the two Methodist groups as necessary in order "that rapport be established, so that problems can be discussed honestly and freely."

"From these personal encounters should develop discussion groups and social action," said Rev. Hildebrand.

Bishop Alsie H. Carleton, resident bishop and president of the Annual Conference, will announce the new pastoral appointments of ministers Tuesday evening.

Libbers Talk Too Much About Sex

TOWSON, Md. (AP)–The women's liberation movement is spending too much time talking sex and marital contracts, the widow of Rev. Martin Luther King Jr. says.

Coretta King told graduates of Goucher College Sunday that the movement has become marred by "elitism" and lacks appeal for black working class women.

"They spend too much time talking about sex and marital contracts and not enough about tokenism of both black and white women and equal pay for equal work," she declared at commencement ceremonies for the women's liberal arts school.

ABT Dancer To Appear At Benefit

NEW YORK (AP) — Four American Ballet Theater artists will appear at a memorial benefit performance June 8 at the Teatro Colon in Buenos Aires in memory of eight of Argentina's leading dancers, recently killed in a plane crash.

Eleanor D'Antuono and Ted Kivitt will dance the "Don Quixote" pas de deux. Cynthia Gregory and Ivan Nagy will appear in the "Black Swan" pas de deus.

Opryland USA Opened Saturday

NASHVILLE, Tenn. (AP) — "The Home of American Music"–Opryland U.S.A.–opened Saturday.

Opryland, which hopes to compete with leading theme parks such as Disneyland and Disney World features five "towns" in its 110 acres.

PRESCRIPTIONS
Phone 573-3531
COURTEOUS PROFESSIONAL SERVICE
Since 1920
STINSON DRUG
Photo Supplies — Gifts
Sick Room Supplies — Cosmetics
Fresh Refrigerated Candy
1815 25th

CONNIE'S DRAPERY
Complete DRAPERY SHOP
• FREE ESTIMATES
Connie Smith, Owner
Cogdell Center 573-3771

Competent Registered Pharmacist To Serve You
SNYDER DRUGS
3609 COLLEGE AVE. 573-9333

LITTLE MEXICO CAFE
SPECIALIZING IN MEXICAN FOOD
STEAK and FRIED CHICKEN
Lubbock Highway Phone 573-9169

Seatgard AUTO SLIP-ON SEAT COVERS
• Instant Installation Do it yourself!
• Regal stripe design in wide choice of colors
• 100% nylon, bonded to foam
• Machine washable and dryable
CENTRAL TIRE SERVICE
1510 25th
Phone 573-3867

How To Get Rid Of Roaches and Ants
Spray non-toxic No-Roach for fast, quick kill of roaches and ants. Apply Brushon No-Roach for long term control. Take your choice, or better yet . . . take them both. Johnston's No-Roach.
Available at:
Furr's, Safeway and other supermarkets. Dist. by Kimbell.

Les Francis Chevrolet Co.
Jct. 84, 180 & 208 Phone 573-5456

Lindy Clark Farm Service Center
"METERED DELIVERY"
Butane & Propane Gas
1607 25th St. Phone 573-3516

House Of Flowers
"Flowers For Every Occasion"
2803 College Ave. 573-9600

DAN DINO
RING BOOTS
Reg. 29.95 ..... $21.00
CARTER'S WESTERN WEAR
Northeast Corner Square

Bell-Seale
FUNERAL HOME
3101 AVENUE S

Snyder Book Store 3904 COLLEGE AVE.
★ BIBLES ★ INSPIRATIONAL ★ GIFTS
★ PAPERBACKS ★ BEST SELLERS
★ WEDDING SERVICES ★ CHILDREN'S BOOKS

ART SUPPLIES
Books—Hallmark Cards
Monograming On All Paper Goods
Bennett Office Supply
1918 25th St. Ph. 573-7202

ENROLL NOW . . .
Phone 573-8351
2506 Ave. F
LE' CHARME' HEALTH SPA, INC.

CAMPAIGN HEADQUARTERS
ARCHIE BUNKER for PRESIDENT
Posters – Buttons
Patches – Stickers
– Bumper Stickers –
This 'n' That
4002 college

FOR SALE—NEW
Briggs & Stratton & Lawson ENGINES
• lawn Mower Repair
• New Lawn Mowers
COX KEY SERVICE
1411 College Ave
Phone 573-5150

For Courteous Reliable REAL ESTATE SERVICE
Call or See
Jack & Jack Realty
611 E. Hwy. Ph. 573-3452
"Member Snyder Real Estate Board"

McALISTER TRANSFER & STORAGE
Jeral Beard—Dial 573-6337

Home Owned—Locally Produced—For Particular People
McBETH EGG FARMS SNYDER-SWEETWATER
CAGE Eggs
GRADE A LARGE
McBETH EGG FARMS

SPRING CLEANING SPECIAL
We are equipped to help you with your spring cleaning. Rugs, draperies, table cloths, dining chair seats. Free estimates on carpet.
CALL 573-2991
MODEL CLEANERS
2505½ Ave. U

AMERICAN RESTAURANT
East Highway
Now Under MANAGEMENT of SNOOKS & JENNIE CATHEY
Friday Night Fish Buffet
Sunday Noon Buffet

'SANITONE' DRY CLEANING
Complete Laundry Service
Pick-Up and Delivery
SNYDER LAUNDRY & DRY CLEANING
1401 26th Ph. 573-3681

GENUINE Scott Pleat
CARPET
COMMERCIAL & RESIDENTIAL
WINDOW TREATMENTS
Snyder Drapery
2610 Ave. R 573-6213

THOMAS-STANFIELD
CHRYSLER-DODGE-PLYMOUTH
HONDA
East Hiway 573-3544

SILVER JUBILEE SPECIAL
MOTOROLA
QUASAR II
Console Color TV
MODEL WU834GWA.
23" (MEASURED DIAGONALLY).
SOLID STATE MINI-CIRCUITS REPLACE ALL BUT 4 CHASSIS TUBES. TEMPERED HARDBOARD WITH PRINTED WALNUT GRAIN FINISH.
Insta-Matic COLOR TUNING
NOW ONLY $469.00

CALL IN YOUR ORDER
No. 1 - 4301 College Ave.
PH. 573-8501
No. 2 - 108 East Highway
PH. 573-9041
DAIRY QUEEN

SNYDER GLASS & MIRROR
2007 26th 573-6396
All Kinds of Glass
Auto Glass Specialist
Patio Sliding Doors
Shower Doors
Storm Doors
Flooring And Cabinet Topping
Folding Doors
And Petitions

Personalized Cleaners For Those Who Care
-Modern Equipment
-Expert Workmen
-Free Delivery
Joe Graham Custom Care Cleaning
2417 College Ave. 573-3401

BUILD FASTER STAR BUILDINGS
MORE ECONOMICALLY
WADLEIGH CONSTRUCTION, INC.
3405 Ave. S 573-2394

SNYDER RADIATOR SERVICE
Cleaning Repairing Recoring
Frank D. Stephenson
"The Radiator Man"
1105 Ave. T Phone 573-2131

EZELL-KEY FEED & SEED
"For Better Feed"
• Feeds • Seeds • Insecticides • Fertilizer
1615-26th St. Phone 573-6691

STRICKLAND TV
2413 COLLEGE 573-6942

HHH, McGovern Hurl Charges In TV Debate

By CARL P. LEUBSDORF
AP Political Writer

LOS ANGELES (AP) — Sharp exchanges between Sens. George McGovern and Hubert H. Humphrey marked their first joint television appearance of the presidential campaign. Both said they are eager for the two more meetings before the June 6 California primary.

Three issues—Vietnam, defense spending and welfare reform—dominated the hour-long program Sunday night as the two leading Democratic presidential contenders answered questions from three newsmen.

On the attack almost immediately, Humphrey assailed McGovern's claim that he was "right from the start" in opposing the Vietnam war, a criticism McGovern said he found "almost impossible to believe."

When the program, an expanded version of the Columbia Broadcasting System's "Face the Nation," was over, both Humphrey and McGovern appeared pleased with the result.

The two senators will appear Tuesday night on a special "Meet the Press program over the National Broadcasting Co. network and next Sunday on the American Broadcasting Co. program "Issues and Answers."

The most heated exchanges occurred on Vietnam and on the McGovern welfare program. The South Dakota senator rejected Humphrey's charge his plan would cost $72 billion but refused to put a price tag on his own proposal.

McGovern's plan involves giving every American a $1,000 "income supplement" and abolishing the present welfare program.

At one point, while the two senators' sparred over the welfare issue, Humphrey charged that a single person in San Francisco earning $8,000 a year would have to pay $567 more in taxes under the McGovern proposal.

"That simply is not true," McGovern interrupted.

"Well, it is true," Humphrey replied, adding that a family of four making $12,000 would have to pay an extra $409 in taxes.

"And that is not true," McGovern declared.

"Now for the senator to say it's not true—he doesn't even know what the price tag of his bill is," Humphrey said.

The Minnesota senator said his alternative to McGovern's proposal is to give a family of four a $3,000 annual income, raise Social Security benefits 25 per cent, transfer programs aiding the aged, blind and handicapped to federal financing and, over four years, transfer the whole family assistance program to federal financing.

That would cost $11.5 billion "as compared with whatever figure Sen. McGovern wants to put on his elusive program," Humphrey said.

Early in the program, attacking McGovern's "right from the start" theme, Humphrey said, "There are many times where you will find it not right from the start but wrong from the start." He insisted their records were parallel and that both were wrong at the start.

On defense spending, Humphrey charged that McGovern's plan for a $32 billion reduction to $54.8 billion would be "cutting into the very security of this country."

McGovern contended his proposal "will give this country all the military power we need" and would leave the United States with enough power to destroy every Soviet city 20 times. "I think that's just about enough," he said.

There were these other issues:

Israel — Humphrey charged McGovern had been wrong on Israel and that his defense cuts would leave that country unprotected. McGovern denied it and said their positions were about the same.

Busing — Humphrey said he opposed it for the sole purpose of achieving an arbitrary racial balance but favored it to help provide better education. McGovern charged that Humphrey praised President Nixon's call for a moratorium on busing orders and said he has been "consistent in my support of the Supreme Court" on busing.

Tony Jacklin of England won three automobiles in closest-to-the-pin contests in his first three months on the PGA tour this year.

Humphrey Confident Of Win

FRESNO, Calif. (AP) — Sen. Hubert Humphrey says he will score a knockout punch on Sen. George McGovern by the time of their third nationally televised debate June 4 and go on to win the California primary election two days later.

"I really feel it now," Humphrey said Sunday night. "I'm going to clean that fellow—no doubt about it. We're going to take care of him. We're going to win this election."

The Minnesota senator seemed to have new confidence after the first of three debates with McGovern, his chief opponent in California—a primary critical to both men seeking the Democratic nomination.

"I feel it on the back of my hand that we are going to win. Today was the day," he told supporters.

Humphrey and McGovern, his senate colleage from South Dakota, met face to face Sunday on an hour-long version of "Face the Nation" and were questioned by newsmen on the war in Vietnam, welfare and the nation's defense.

They will meet again Tuesday night on "Meet the Press" on NBC and for the third time next Sunday on ABC's "Issues and Answers."

Humphrey's aides considered the first debate Sunday pretty much of a draw—that Humphrey hurt himself at first by being too strident in his attack on McGovern on the issues but made up for it with an effective assault on McGovern's welfare program.

At Fresno, the senator likened the debates to a three-round prize fight. You "feel out" your opponent in the first round, he said, and "set him up" in the second round.

"We have two more rounds to go. On the third round you land the knockout punch," Humphrey said.

Study Reveals Antiquated Laws

CLEVELAND, Tenn. (AP) — It's against the law here for cows to wear bells.

That is one of the antiquated laws still on the books which the business law class at Cleveland State Community College uncovered in a recent study of the city code.

Bill Roberts, class instructor, said the study also revealed that:

—It is illegal for persons over 16 to skate on sidewalks or streets.

—It is unlawful to operate an automobile near a cemetery between 6 p.m. and 8 a.m.

—It is unlawful to operate a "flying jenny" or "merry-go-round" after 6 p.m.

—No person shall board or leave a vehicle while it is in motion.

—No more than two hogs per person may be kept in the city.

—No person may keep, stable or maintain a jackass within the city limits between 6 p.m. and 6 a.m. or any hour on Sunday.

—It is unlawful to hitch animals to shade trees or feed them on streets.

US Troop Strength Unchanged

SAIGON (AP) — For the first time in 16 months, there was no reduction in U.S. troop strength in Vietnam last week.

The U.S. Command said today that U.S. forces in the country last Thursday totaled 64,800 men the same as the Thursday before.

While Army strength dropped 500 men and Air Force personnel by 100, an influx of U.S. Marine fighter-bombers to counter the North Vietnamese offensive increased Marine troops strength 500, balancing the cuts in the Army and Air Force.

The weekly strength summary gave this breakdown: Army 43,000; Air Force 16,500; Navy 2,800; Marines 2,400; Coast Guard 200.

U.S. military sources said there was no freeze on reductions because of the offensive. They said the U.S. Command would meet or beat President Nixon's target of a 49,000-man force by July 1.

Use Daily News, Classified Ads - 573-5486.

PIGGLY WIGGLY

Del Monte Dollar Sale!

Del Monte Pear Halves 3 $1 16 Oz. Cans

Whole Kernel or Cream Style Del Monte Golden Corn 5 $1 16½ Oz. Cans

Del Monte Tomato Catsup 4 $1 14 Oz. Bottles

Farmer Jones Grade A Large Eggs Limit 2 Dozen Please Dozen 29¢

Del Monte Early Garden Green Peas 4 16 Oz. Cans 88¢

Decorator or Assorted Colors, Jumbo Roll Scott Towels 3 For $1

Del Monte Yellow Cling Halves or Slices Cling Peaches 4 16 Oz. Cans $1

White or Colored Bathroom Aurora Tissue 2 Roll Pkg. 25¢

Potatoes 58¢

Russets or White Rose All Purpose 10 lb. Bag

Vine Ripened Cantaloupes Lb. 19¢

Mild Flavored Yellow Onions 2 Lbs. 25¢

Sugary Sweet Pineapple Ea. 3 For $1

Pineapple Juice Del Monte 46 Oz. Cans 39¢

Fruit Cocktail Del Monte 3 16 Oz. Cans 79¢

Coca Cola 16 oz. Bottles 6 Bottle Ctn. 39 Thereafter 2 for 99¢

Green Stamps Every Tuesday After 1:00 Wednesday With $2.50 Purchase Or More

Prices Effective May 30, 31, June 1 In Snyder

Morton's All Flavors Cream Pies 14 Oz. Pie 25¢

Beef Enchilada Patio Dinners 12 Oz. Pkg. 53¢

Chun-King Chicken Chow Mein 11 Oz. Pkg. 83¢

Parkerhouse Morton's Rolls 24 Ounce Package 46¢

Morton's Honey Buns 9 Oz. Pkg. 39¢

Frozen Fox Deluxe Cheese, Sausage Hamburger Pizza 14 Oz. Pkg. 79¢

Silverdale Chopped Broccoli 10 Oz. Pkg 23¢

Waffles Breakfast Treat 5 Oz. Pkg. 10¢

French Fries Ida Treat 2 Lb. Pkgs. 3 For $1

SAVE 30¢ With This Coupon And Purchase of One Two Lb. Can Maxwell House Coffee Good at Piggly Wiggly Thru June 7, 1972 Deal No. 1725-3

SAVE 30¢ With This Coupon And Purchase of One 4-Oz. Jar of Lipton's Instant Tea Good at Piggly Wiggly Thru June 7 1972 Deal No. TJL-074

Swift's Premium 16 Lb. & Over Butterball Turkeys Lb. 39¢ Limit One Please

USDA Choice Beef Valu-Trimmed Boneless Chuck Roast Lb. 88¢

USDA Choice Beef Valu-Trimmed Rib Steak Lb. 89¢

USDA Choice Beef, Valu-Trimmed, Blade Cut Chuck Steak Lb. 68¢

Tradewind, Breaded Fantail Shrimp 16 Oz. Pkg. $1.89

Seapak Breaded Shrimp 10 Oz. Pkg. $1.23

Fish Sticks 59¢

USDA Choice Beef Valu-Trimmed Rib Eye Steaks Lb. $2.59

USDA Grade A Fryer Breasts Lb. 69¢

USDA Grade A Combination (3 Breasts, 3 Thighs, 3 Drumsticks) Pack Lb. 65¢

USDA Grade A Fryer Thighs Lb. 59¢

Honeysuckle White/Dark Meat Turkey Roast 2½ Lb. $3.49

USDA Choice Beef, Valu-Trimmed Club Steak Lb. $1.19

USDA Choice Beef, Valu-Trimmed 6 Inch Boneless Rib Steak Lb. $1.39

USDA Choice Beef, Valu-Trimmed Boneless Round Steak Lb. $1.29

USDA Choice Beef, Valu-Trimmed T-Bone Steak Lb. $1.39

USDA Choice Beef, Valu-Trimmed Boneless Sirloin Tip Roast Lb. $1.39

USDA Choice Beef, Valu-Trimmed, Lean Beef Short Ribs Lb. 39¢

Owen's Country Style Pure Pork Sausage 2 Lbs $1.75

Owen's Country Style Sausage Lb. 89¢

Glover's, Hot Link Sausage Lb. 69¢

Continental Imported Sliced Sliced Ham 4 Oz. Pkg. 69¢

Farmer Jones Sliced Bacon 2 Lbs $1.62

Dated to Assure Freshness Lean Ground Beef Lb. 89¢

Mixed Family Pak, Combination of Loin Chops & Rib-end Chops Pork Chops Lb. 78¢

USDA Inspected Whole Fryers Lb. 28¢

Boston Butt Whole or Half Pork Roast Lb. 69¢

Swift's Premium Butterball Turkeys 12 to 14 Lb. Avg Lb. 45¢

Farmer Jones All Meat Frankfurters 12 Oz. Pkg. 59¢

PIGGLY WIGGLY

Want Ads YOUR BEST MARKET PLACE

Gilchrist Built Mill And Company Town

By ALLEN NACHEMAN
Associated Press Writer

GILCHRIST, Ore. (AP)—The Franklin stove is crackling. The living room has a homey warmth about it as Bud Keown settles into an easy chair and hauls his daughter, Kelly, into his lap.

Outside, a late model pickup camper is parked in the driveway. A motorboat and trailer, a new car and two motorcycles are in the garage.

Less than 50 yards from the back door is a thick forest, laced by a rushing stream. The forest air is tangy with the scent of pine, the stillness broken only by the roar of an occasional log truck, a scampering deer, the whoosh of the wind through the towering Ponderosa pines.

Bud Keown takes stock of all this and smiles.

"You know," he says, "I got everything I want here."

It is precisely as Frank R. Gilchrist had intended.

In 1937, after the last tree was cut in Laurel, Miss., Gilchrist pulled up stakes and moved his timber company onto 85,000 acres of lush, south-central Oregon woodland.

Gilchrist was not about to build his new timber empire, as he had the old... on a foundation of itinerant mill hands with nothing but a pay envelope to hold them to a job, little to look forward to at day's end but a lonely shack in a desolate, snowbound labor camp.

Gilchrist built his mill. And he built a town.

His workers would have most everything they need right at the doorstep of the mill. A man could settle his family here, send his children to school, build his life and his future in Gilchrist. He would have no reason to leave.

Thirty-three years have proven Gilchrist essentially correct.

Bud Keown was born 33 years ago in a hospital in Bend, 50 miles to the north, then, as now, the location of the nearest medical care.

Keown went to work in the mill 14 years ago and married Mary Ann two years later.

He earns $9,600 a year plus overtime, which puts him on the high side of the average mill salary.

"Sure there are people in the cities making more," he says. "But I think they're missing something. If a guy is happy in what he's doing, why go looking for something else?"

As U.S. 97 snakes through the eastern foothills of the Oregon Cascades, Gilchrist materializes as a trim, model railroad village off to one side, with the sprawling mill complex on the other.

There is no welfare in this community of 500. No unemployment, no traffic congestion and little pollution.

Crime?

"It hardly exists here," says Cpl. John Hall, head of the four-man state police office which, from Gilchrist, patrols a broad surrounding area of northern Klamath County.

Life in Gilchrist is slow and basic, easily sorted into small pigeon holes of do's and don'ts, goods and bads.

Keep up the car installments. Pay the gas, electric and grocery bills.

The company takes care of the water and sewers, collects the garbage, keeps the newly paved streets whistle clean and pays all the property taxes.

And it conveniently deducts your rent from your paycheck. Because if you live in Gilchrist, as do 125 of the 200 mill families, you live in a company-owned house.

The Keowns pay $45 a month for their comfortable four-bedroom house.

Rents range from $29 for a one-bedroom cottage to $85 for the most luxurious of the larger homes provided for supervisory personnel. They haven't been raised in 17 years.

The company is the landlord. It also owns and operates the movie theater, the gas station and the two-lane bowling alley.

There is no government here.

"We don't need any," says Bill Steers, who's worked here 16 years. "The company provides just about everything a government would—water, sewers, garbage collection, road maintenance—all free."

Cost to Gilchrist is somewhere around $40,000 a year.

Steers, 43, who holds a forestry degree from Michigan State University, is "wood boss," in charge of logging the company's 85,000 acres.

"I wouldn't live anywhere else," he says. "We go to Portland four or five times a year. We hit all the good restaurants and night clubs. We do plenty of window shopping. We love it. But after three days we can't wait to get the hell back here."

Greg Evans, 27, is a shop and forestry teacher at the Gilchrist School.

"I have done everything I can think of to instill in these kids the concept of quality in their work," he says of his students. "But dammit, I can't seem to get it across. They just don't seem to have the drive. I think it's this common idea, 'Let Frank (Gilchrist) do it.' They must get it at home from their parents.

"The ambition of so many of these kids is to graduate, get married, go across the road and work in the mill. That's all they want. The kids in my wife's third grade class are talking this way already," says Evans.

Are these students missing something?

"I don't think so," says Jerry Bennett, the school's 33-year-old principal. "True, they may be underexposed. But on the other hand, did you ever think city kids might be overexposed?"

Frank Gilchrist, 46, likes the town too, but for other reasons.

"It's paid off," he says of his late father's idea. "We've been able to attract and hold a much higher caliber of worker. Fifty per cent of our employes have been with us more than 20 years."

Miners Nominate Arnold Miller

WHEELING, W. Va. (AP) — Black lung sufferer Arnold Miller of West Virginia's southern coalfields has been nominated by the Miners for Democracy as candidate for presidency of the United Mine Workers union.

The weekend convention by the dissident inter-union group followed a federal court order May 1 overturning the union's 1969 election and ordering a new one.

UMW President W. A. "Tony" Boyle won the 1969 election over reformer Joseph "Jock" Yablonski; Yablonski and his wife and daughter were murdered three weeks later.

The MFD is composed of miners who supported Yablonski's candidacy.

Boston Opera To Open In January

BOSTON (AP) — The Opera Company of Boston will open its next season in January, with five productions, all of them new.

The season will open with Smetana's "The Bartered Bride." It will close in May with the double bill of Stravinsky's "The Flood" and Kurt Weill's "The Rise and Fall of the City of Mahagonny."

Also, Beveraly Sills will sing Rosina in "The Barber of Seville." It is a role she has not previously sung on a stage. The company also will do "Don Carlo."

The only one of these previously performed by this company is "The Barber of Seville," which was done in January 1959 and February 1963.

Teeth Protest

FARMINGTON, Mo. (AP) — A man walked into Dr. Douglas Ross' dental office here and demonstrated an unusual form of civil protest. He tossed his false teeth into a wastebasket.

"You can just have them back as my protest of what's going on in the community," said the man, who had been fitted with uppers and lowers by Ross, who is also the mayor.

"I think I'll have them framed and hung on my office wall," Ross said. "This needs to be saved for posterity."

The Islands of Langerhans are vital, being the cells in the pancreas that produce the hormone insulin.

Weather Elsewhere

By THE ASSOCIATED PRESS

	High	Low	Pr.
Albany, cldy	83	50	..
Albu'que, cldy	85	58	..
Amarillo, rain	77	54	.86
Anchorage, cldy	51	40	.22
Asheville, cldy	73	59	.01
Atlanta, cldy	66	63	.01
Birmingham, cldy	76	60	..
Bismarck, cldy	61	52	..
Boise, clear	88	61	..
Boston, clear	83	58	..
Buffalo, cldy	82	55	..
Charleston, cldy	70	66	.12
Charlotte, cldy	71	62	.02
Chicago, haze	76	67	.05
Cincinnati, clear	82	60	..
Cleveland, cldy	79	53	..
Denver, cldy	69	48	..
Des Moines, cldy	77	60	.54
Detroit, clear	80	53	..
Fort Worth, cldy	90	67	..
Green Bay, cldy	86	64	..
Helena, clear	72	42	..
Honolulu, M	85	M	M
Houston, clear	90	72	..
Ind'apolis, cldy	85	57	..
Kansas City, cldy	81	62	.01
Little Rock, cldy	92	67	..
Los Angeles, clear	96	65	..
Louisville, cldy	83	62	..
Marquette, cldy	86	56	..
Memphis, cldy	85	67	..
Miami, clear	87	76	.06
Milwaukee, rain	77	63	..
Mpls.-St.P., cldy	72	M	M.
New Orleans, clear	87	65	..
New York, clear	81	57	..
Okla. City, rain	85	65	.13
Omaha, cldy	74	56	.84
Philad'phia, cldy	78	50	..
Phoenix, cldy	100	76	..
Pittsburgh, cldy	79	52	..
Pt'land, Ore. cldy	92	58	..
Pt'land, Me. clear	79	55	..
Rapid City, cldy	62	49	.51
Richmond, cldy	76	50	..
St. Louis, cldy	88	66	.01
Salt Lake, clear	85	49	..
San Diego, cldy	79	62	..
San Fran. clear	57	48	..
Seattle, cldy	91	55	..
Spokane, clear	85	61	..
Tampa, cldy	82	72	..
Washington, cldy	77	54	..

More Whooping Crane Nests

EDMONTON, Alta. (AP) — The highest number of whooping crane nests ever recorded is reported by the Canadian Wildlife Service.

Sixteen nests of the almost-extinct bird were spotted Friday in Wood Buffalo National Park, on the boundary between Alberta and the northwest territories, in surveys by a biologist. Thirteen nests were located in 1971 surveys.

Ten nests had the crane's full clutch of two eggs, one had one egg and there was no information on the other five.

Total population of the birds was 80 last spring compared with 35 in 1935.

Surveys are planned for the summer to determine hatching success and chick survival. The birds winter on the Texas coast near Victoria.

Sex Not Most Important

NEW YORK (AP) — If Americans continue to insist on treating sex as the most important force in a person's life, they will eventually take all the fun out of it, says a prominent Roman Catholic theologian.

The Rev. Eugene C. Kennedy, writing in Redbook magazine, says the "sex-is-everything myth" that prevails in our society is responsible for the high divorce rate and most "sexual hangups." He added:

"If we continue as we have to misrepresent sex, ultimately we will destroy its potential richness and dilute its significance. ... It will not even be, if the grim-faced generation so ardent in its pursuit gives us any evidence, much fun any more."

Geronimo, fierce Apache leader, became a prosperous farmer in Oklahoma and became a national celebrity when he appeared at the St. Louis World's Fair and in Theodore Roosevelt's inaugural procession.

PBA Condemns Proposed Law

PHILADELPHIA (AP) — The Philadelphia Bar Association has condemned proposed legislation to limit the Supreme Court's power to order busing as a means of desegregating schools. President Nixon has endorsed such legislation.

"That a president of the United States, and in particular a lawyer-president, should attempt to interfere with our independent judiciary appaled me," Harold Cramer, the bar association's chancellor, said in releasing the resolution Wednesday.

Cramer said the association also was opposed to a proposal to amend the U.S. Constitution to prohibit the assignment of public school students to schools on the basis of race.

Use Daily News, Classified Ads - 573-5486.

BUTANE

CALL SCURRY Butane Company 573-3721 for prompt gas delivery. Sales and domestic and commercial appliances.

ANNOUNCEMENTS A

SPECIAL NOTICES A-2

IF YOU drink, that's your problem; if you want to stop, that's our problem. Alcoholics Anonymous. 573-7508 or 573-5117.

PERSONAL A-5

FREE: EXPENSIVE sample wig plus style. Pay handling fee only. For color wanted call 1-(215) CA4-5666. HA4-9797 or HA4-0110. Philadelphia.

AUTOMOBILES B

AUTOS FOR SALE B-1

'65 El Camino. 6 Cyl. Standard. Air. $595. Call 573-5975, 2207 43rd.

FOR SALE: 1966 2 door Caprice. Clean, one owner. 573-2514.

1971 VW bus, 7 passenger. Radio and air. Like new. Call 573-9017.

TRUCKS FOR SALE B-2

FOR SALE OR TRADE '69 International pick up. V-8. Automatic with air. 2315 41st. Call 573-6991 Gene McGee.

TRAILERS B-3

TRAVEL TRAILERS
Hi-Lo's, Golden Falcons, Intrepids, Royal Highlanders (Garage Models) Pickup Campers and Covers. Reese & Eaz-Lift Equalizer Hitches. We service and repair. Spare parts and accessories.
Snyder Hi-Lo Trailer Sales & Rentals
17th St. and Avenue I
573-7528
Snyder, Texas 79549

WINNEBAGO MOTOR HOMES
HOLIDAY RAMBLER Travel Trailers
Over 25 trailers in stock. Starcraft Campers. Complete service & parts Dept. See the factory outlet dealer.
MODERN PONTIAC-OLDS
IH 20 at Lamar, Sweetwater, Texas 235-8401, Sweetwater 672-4211, Abilene.

Islander Motor Home
The perfect way to travel. Low mileage, excellent condition. You can own this for only $8,500. Call 573-3324

SCOOTERS-BIKES B-9

1971 Honda SL 175. 573-9040

MOTORCYCLE
FOR SALE: 1962 Harley Davidson 74 Police Special 1200 CC $1350 or best offer 573-6831

WANT TO sell 1971 Honda SL 100 $325. 1970 Honda CT 70. $200. 573-6647 after 6 p.m.

FOR SALE: 1971 Honda C B 750. 2600 miles $1195. 2110 40th 573-6188 after 7 p.m.

BUSINESS SERV. D

BUILDING CONSTR. D-9

ALL TYPES
CONCRETE WORK AND BLOCK WORK, ALSO STORM CELLARS
DAY OR NIGHT
573-7881

PAINTING-PAPER D-11

PAINTING WANTED—Spray, brush or roller. Interior decorating. Interior or exterior. Work guaranteed. Call 573-6219.

Contracting, Roofing, painting and cement work. Free estimates. Phone 573-2829.

MISCELLANEOUS D-20

NEW: Laminated steel padlocks made in the shop. 5 pin tumblers. Set to fit your door or business key. See Don.
Elrod Sharp Shop
505 E. Highway

JACK'S REFRIGERATION and appliance repair. Includes refrigeration, washing machines and dryers, gas and electric ranges. Call 573-6227.

GENERAL HAULING, garages cleaned, mowing, plowing, roto-tilling, clean up work. 573-5297.

5 Yard dump truck & front end loader on small tractor. Haul dirt, sand, and gravel for yards, driveways or whatever the need. Plow yards and clean up. Free estimates by the load or job. Don McAnelly. Phone 573-3136.

SERVICE CALLS made on Whirlpool and Kelvinore appliances. $6. Go by 308 E. Hwy. Ramage Appliance 573-5673.

Public Notice

BIDS ARE being taken on two wheel trailer 4x8 ft. tilt bed with winch. Can be seen on Tommy Pate farm north of Union. Mail bids to Carl Williams, Rt. 2, Hermleigh, Texas. Bids will be opened June 6, 1972 at Soil Conservation District Meeting.

CLASSIFIED ADVERTISING RATES & SCHEDULE
15 WORD MINIMUM

1 day per word	6c
2 days per word	11c
3 days per word	15c
4 days per word	18c
5 days per word	20c
6th day	22c
Legals, per word	6c
Card of thanks, per word	6c

Each additional day 2c per word. These rates for consecutive insertions only. All ads are cash unless customer has an established account with The Snyder Daily News. No refund will be made on an ad after appearing in paper. The Publisher is not responsible for copy omissions, typographical errors or any unintentional error that may occur further than to correct it in the next issue after it is brought to his attention.

ERRORS
The Daily News can not be responsible for more than one incorrect insertion. Claims cannot be considered unless made within three days from date of publication. No allowance can be made when errors do not materially affect the value of the advertisement. All out of town orders must be accompanied by cash, check or money order. Deadline 4:30 p.m. Monday through Friday, prior to day of publication. Deadline Sunday 4:30 p.m. Friday.

HIRE THE VETERAN AND YOU HIRE EXPERIENCE!

EMPLOYMENT E

HELP WANTED MALE E-1

WANTED: 3 or 4 young boys between the ages of 9 and 12 to deliver doughnuts house to house after school. Call 573-8241.

WANTED: EXPERIENCED brake and alignment mechanic. Company has good benefits and retirement program. For interview call 573-9341. J.W. Gage, Goodyear Service Store.

HELP WANTED MISC. E-3

COOK WANTED Apply at Snyder Country Club. In person only.

SALESMAN-AGENTS E-4

YOU'RE NO STRANGER your neighbors when you show them world famous Avon products. We'll help you build your own group of steady customers in your own Territory near home. It's easy-fun! Call for details: 573-2505 or 573-3464.

WOMAN'S COLUMN H

CHILD CARE H-3

Will do baby sitting in my home a few afternoons weekly. Call 573-2516

LAUNDRY SERVICE H-5

Ironing Wanted: 107 34th Street or call 573-2804.

MISC H-7

WE MAKE loans to Working Housewives. $10.00 to $100.00. Subject to credit requirements. Timely Finance 1909 25th 573-9335

MERCHANDISE K

DOG, PETS, ETC. K-3

Professional dog grooming. Call Peggy's Grooming Shop. 573-6796.

Kittens to give away. 3609 Hill, 573-5679

HOUSEHOLD GOODS K-4

VACUUM CLEANER SUPPLIES. All makes serviced. Snyder's Vacuum Cleaner headquarters. Allen Sewing Machine Center.

TAKE soil away the Blue Lustre way from carpets and upholstery. Rent electric shampooer $1. Clark Lumber.

If carpets look dull and dreary, remove spots as they appear with Blue Lustre. Rent electric shampooer $1. Roe's Furn. & Appl.

CARPET FOR SALE: New and used. Call 573-7537 after 4 p.m.

GARAGE SALES K-5

GARAGE SALE FOR SCARC
2508 Ave. W
9 A.M. to 5 P.M.
THURSDAY AND SATURDAY
Lots of merchandise and quilts for sale.

GARAGE SALE
215 35th
Sunday 2 to 8
Monday and Tuesday 9-6
Stove, Dryer, and Dishwasher

GARAGE SALE
Saturday 8 to 5
Sunday 1 to 6
Monday 8 to 5
Try It You'll Like It
3727 Ave. U

MUSICAL INST. K-6

HAMBLEN MUSIC CO.
Pianos-Organs
Sheet Music, Stereo Equipment
Musical Instruments
Guitar Lessons
Records, Tapes.
573-8250 1712 25th

PIANO FOR sale $250.00. Call 573-7150. 2903 23rd St.

SPORTING GOODS K-9

USED 16 ft. Funliner Camper Trailer. Self contained. Lawnboy Lawn mowers For Sale. 16 Ft. Glassmagic 60 hp. Electric starter. Evinrude. Drive on trailer.

TOM'S MARINE SALES AND SERVICE
315 E. Hiway
573-6562

MISCELLANEOUS K-11

GARAGE SALE
215 35th
Sunday 2 to 8
Mon and Tues., 9 to 6
Stove, Dryer, and Dishwasher

OLD MEXICO imports: Pottery, bird cages, glass works. We also do leather work. Billfolds, belts, purses, and squaw boots. Lots of other things.
1 block off College on 17th and Ave. R at Tiny's Old Fruit Stand.
Open 7 days a week, Sunday 2 p.m. to 6:30.

TIMEX WATCHES
Men's Calendar and Self Wind
Ladies Fashion Styles
$8.95 to $21.95
BURGESS PHARMACY
3706 College Ave.

THE EXCHANGE
Farms, ranches and houses.
D.M. Foree, 573-9053, will do plowing and mowing: Small garden plow.
Call H.L. Fargason, 573-7801, for full line of Funk and Excel Hybrids and some certified Lockett cotton seed.
Jack Warren, 573-6529 has Northrup King Seed. Hybrid maize and silage and grazing varieties.
Jack L. Phillips, 2801 Ave. V, will buy, sell, and trade old money.

FORREST W. BEAVERS
Real Estate, Insurance, Loans
2425 Avenue S
Phone 573-9472

MISCELLANEOUS K-11

TUBING & ROD TRAILER for sale. Tandem axel and break away brakes. 573-6045.

FURNITURE K-13

DUNCAN PHYFE table with six chairs. Refrigerator, washer and dryer. 573-2326 after 4 p.m.

RENTALS L

FURNISHED APTS L-2

ATTRACTIVE 2 bedroom FURNISHED apartment for rent. 1907 Coleman. Call 573-9480 after 5, or 573-5888.

TWO ROOM AND three room furnished apartments. Also two bedroom apartments with or without T.V. Jack & Jack Realty 573-3452 or 573-3566.

HOUSE FOR RENT: Furnished house, 1 br. Some utilities. 2801 Ave. T.

FURNISHED HOUSES L-4

CLEAN 2 Bedroom Furnished house. Utilities paid. Call 573-9001

1 Bedroom Furnished House. $70.00 Bills paid. Inquire at 1605 College.

TRAILER SPACE L-8

FOR RENT
TRAILER SPACE $1.00 per day with water
TRAILER HOUSE TO RENT WITH CHANCE TO BUY
Lone Star Hotel
406 E. Highway
Snyder

REAL ESTATE M

HOUSES FOR SALE M-2

WEST—Lovely 3 bdrm austin stone, 2 bath, ref air, builtins—shown by appointment.
EAST—Lovely 3 bdrm BRICK, 2 baths, spacious $18,500
1206 19th Street-2 bdrm with nice furnished apt in rear, GOOD TERMS.
3717 ROSE CIRCLE—neat refinished 2 bdrm, fenced with low pmts and interest—EQUITY BUY.
WEST—Wide 42nd Street-3 bdrm very roomy, shag rug, ample storage—equity buy.

"LIST EM-
WE SELL EM"
MERLE NEWTON REALTY
3311 Ave. S Office 573-6928
Merle Newton Home 573-6928
Rayburn Galyean Home 573-6782

1. WEST 32nd—4 bedrm. brick home...1¾ bath...large den...central heat...good buy.
2. WEST SNYDER—3 bedrm. home...1¾ bath...austin stone...refrg. air...lots of closet space.
3. S.W. SNYDER—Beautiful 3 bedrm. home...2½ baths...excellent location...fireplace...carpeted...call for appointment.
4. EAST SNYDER—3 bedrm. brick home...1¾ baths...2 car garage...refrg. air

Equal Housing Opportunity
BRIGHT'S REALTY
1827 25th Street Phone 573-6137
Wilson Bright Home 573-9583

GOOD Farm, 10 mi. southwest Snyder, 211 A., 100 A. in cultivation. ½ min. with leasing rights, good allotments.
SOUTHWEST, near all schools, 3 bedrm, 2 bath, extra large closets, refrigerated air by appointment.

KEY REAL ESTATE
BOX 587
SNYDER, TEXAS 79549
Telephone 573-5271 573-2553

3 bedroom older Home. 150x150 Corner lot. Old West Snyder. Call 573-7419.

BUYING? OR SELLING?
1. 2 BR, 1½ bath, carpeted & paneled, outside city limits.
2. 2 older houses in SW—Good condition.
3. 3 BR carpeted, SW close to school. Equity buy.
4. 8 Acres, good 3 BR house, close in with fruit trees, pig pens, small barn, good irrigation water and tractor. All goes with sale.
5. 720 Acres SW—264 in cult. borders the river. Good farm land and allotments, good house and water. 2 stripper wells some minerals.
6. 3-20 acre plots west. Will GI.
7. 174 acres—Fluvanna area.

FORREST W. BEAVERS
Real Estate, Insurance, Loans
2425 Avenue S
Phone 573-9472
Virginia Eime 573-3713
Forrest Beavers 573-6487

In SW—3 bedroom, 2 bath, large den with fireplace. $19,500. 573-2326 after 4 p.m.

FOR SALE: 3 Bedroom house in W Snyder. In good condition. Call 573-7397

"Just on the Market!" It's Brand New and beautiful. All the Extras possible including Shag Carpet and Custom draged.

"Big Family Home!" Immaculate, excellent condition inside and out. Ref. air, carpet, drapes, corner lot, fenced, double garage.

"A Real Sharp House!" Total electric. Large comfortable liveable. Well maintained and very clean. It's 3 br's and 3 baths.

"Owner Moving Away!" Wants to sell "Extra Nice" 3 Br's, den.

BROWNING REALTY
1906 20th Street
Phone 573-6306 Night 573-3188

HOUSES FOR SALE M-2

1. NEW LISTING... Extra nice. ..Good WEST location... 3 Bedrm, 2 Bath. .2 Utility rooms. .REFRIGERATED AIR... FIREPLACE.. NEW Carpet. .Rental in back for extra income. .3212 Ave. U. .Total Price . . $18,500.00.
2. IDEAL FOR YOUNG COUPLE OR SMALL FAMILY. .2 Bedrm. & Den. .Fenced yard. .Stanfield School. .3742 Ave. V. .Total Price $8,500.00 or Equity buy, with payments less than $80.00.
3. CORNER LOT. .Lovely Home. .3 bedrm., 2 Bath. .Built-ins. .Cellar. .Storage House. .Colonial Hills. .Appt. Only.
4. 3 BEDRM, Carpet, Drapes, Beautiful back yard.

JACK & JACK REALTY
611 E. Hwy. Ph. 573-3566
Dolores Jones 573-5308
Elizabeth Potts 573-3404
Vera McClanahan 573-3566

1. 6-Room, bath, carport, $2,000. Large house, central school, $3,500 terms.
2. Several 20 A. Plots for G.I.'s $5000. To $16,000, - 2 A. $1,250 - 2 BDRM. E. 31st. Large equity, low int.
3. E. 35th St. 2 Bdrm, Dining Area, Utility Rm, F. Furnace, Garage, Fenced B. Yard, Patio. $7500.

ROSWELL RIGSBY REAL ESTATE
200 E. Highway 573-7683

EAST: new listing, 316 32nd St., built in stove, new carpet, extra nice, equity or new loan, $8500.00

Colonial Hills - New listing, Large Home, 3 BR 2 Baths - Gas Ref. air - Storm cellar. Extra lg. lot.

EAST, New listing, excellent location, low interest, loan, nice fenced yard, 216 36th St., $8500.00

EAST, lovely 3 bedroom, 2 bath, good carpet, some paneling, by appointment only, on Ave. B, can arrange financing.

SOUTHWEST, 3 bedroom, 2 bath, fireplace, quiet location, $21,000.00

SOUTHWEST, equity buy, low monthly payment, on Rose Circle. paneled and nice, $8500.00.

STEVENSON REAL ESTATE
South Side of Square
Business Phone 573-5612
Night & Weekends — 573-5612

FOR SALE: LARGE, old house to be moved. Must be moved by June 15th. For information call 573-2507 after 5:30 p.m.

FOR SALE: Two bedroom, two car garage with apartment. 807 27th. Snyder. Call Hermleigh 863-2220.

NEED MORE ROOM?
Look at this beautiful 3 bedr. 2 bath...den...carpet...drapes...ref air...builtins...Storage house and cellar in lovely back yard...Corner Lot...Walking distance to West, Lamar & High School.
Let me show you today
DOLORES JONES
with
Jack & Jack Realty
573-5308
or
573-3452

FARMS-RANCHES M-6

FOR SALE BY OWNER
30 acres irrigated land; 3 BEDROOM 2 Bath HOME: ALL necessary farm, harvest, and irrigation equipment.
COMPLETE TURN KEY SET UP
7 miles N of city limits.
Call 573-7913 after 3 p.m.

GOOD SNYDER FARM
240 acres known as Berman farm. 9 miles NE Snyder, near Recreation County Bldg. on Mt. Loyd Road. Mr. W.E. Lotour tenant. Rented on 3rd and 4th. Pays $3600 to $4000 a year. Approx. 40 acs. cotton allotment. ½ minerals. Not leased for oil. Farm is irrigated, 375 gals. a minute-about half in cultivation, rest in pasture. Also, farm house, $250 acre. $10,000 cash handles. Owner will carry loan 10 years. Call AC 214-824-6668

Bascom Thomas Realty
6101 Gaston Ave.
Dallas, Texas 75214

ACREAGE

10 Choice acres on 84 by pass. Call 573-3309 after 6 p.m.

RESORT PROPERTY: In beautiful Highlands Lakes country. 3 nice acres. Overrlooking lovely Buchanan Lake. 573-2955.

SMALL STOCK farm, 131 acres, 40 in cultivation, cotton and milo allotment, ¼ mineral, good well with submergible pump, dove and quail, good place for stock tank, cultivated land rented for this year, 6 miles East of Hermleigh, 160 per acre, terms. Call 573-5847 after 6:00 p.m.

MOBILE HOMES M-12

1971 Town and Country Mobile home. 14 x 70. 3 bedrooms. 1½ baths. Refrigerated air. Call 573-7838.

1971 Ritzcraft mobile home. 50x12 FOR SALE. 573-8326 or 573-5834 after 5.

1969 Detroiter Mobile home. 12x65 ft. 3 bedroom. 1½ bath. $4500. 1303 23rd 573-8207

CLASSIFIED MAIL-O-GRAM

A CONVENIENT FORM PROVIDED FOR YOUR CLASSIFIED AD

PRINT AD BELOW. USE ONE BOX PER WORD. EACH WORD, NUMBER, GROUP OF NUMBERS, PRICE, CONSISTS OF ONE WORD. NO ABBREVIATIONS. PLEASE.

Classification
No. of Days

—INCLUDE CHECK OR MONEY ORDER—

CLASSIFIED ADVERTISING RATES & SCHEDULE
15 WORD MINIMUM

1 day per word	6c
2 days per word	11c
3 days per word	15c
4 days per word	18c
5 days per word	20c
6th day	22c

Deadline 4:30 p.m. Monday through Friday, prior to day of publication. Deadline Sunday 4:30 p.m. Friday.

NAME .....
ADDRESS .....
CITY ..... ZIP .....

● FOR YOUR CONVENIENCE, PASTE THIS PRE-PAID LABEL TO YOUR ENVELOPE ●

FROM

No Postage Stamp Necessary If Mailed in the United States

BUSINESS REPLY ENVELOPE
First Class Permit No. 2, Sec. 510 P. L. & R., Snyder, Texas

POSTAGE WILL BE PAID BY

SNYDER DAILY NEWS
P. O. BOX 949
SNYDER, TEXAS 79549

Classified Ad Dept.

The Big Savings DIFFERENCE IS AT FURR'S

MIRACLE PRICES!

WE REDEEM U.S.D.A. FOOD STAMPS

ENJOY FURR'S PROTEN TODAY!

Furr's Proten Beef is guaranteed to please. If not completely satisfied you'll receive double your money back.. Furr's Proten Beef is cut from heavy grain fed steers and fresh dated for your convenience.

POT ROAST
Boneless, Rolled & Tied Furr's Proten, Lb. ..... 89¢

FRYERS USDA INSPECTED LB. ..... 29¢
T-BONE STEAK Furr's Proten, lb. $1.29
CLUB STEAK Furr's Proten, Lb $1.19
RIB CHOPS STEAK Furr's Proten lb. 98c
STEAK Boneless Family Style, Furr's Proten, lb. 98c

CHERRIES
Fresh California ..... 49¢ ARE STOREWIDE

ENJOY FURR'S FRESH FRUITS AND VEGETABLES AT YOUR HOUSE-TODAY!

POTATOES
Long White, New Crop 10 Lb. Bag ..... 65¢

BANANAS
Golden Ripe Central American Pound ..... 14¢

SUNKIST LEMONS Calirornia Fancy Lb. ... 36c
CAULIFLOWER Large Heads Cello Ea. 48c
LETTUCE Iceberg Fancy Large Head, Lb. 18c
RED ONIONS Sweet Calif. Finest Lb. 19c
APPLES Red or golden delicious lb. ..... 4-$1.00
BELL PEPPERS Lb. ..... 39¢

FRESH BROCCOLI Large Bunches Each 62c
CARROTS Top Fresh One Lb. Cello Bag Ea. ..... 2—37c
CUCUMBERS 19c
TURNIPS Purple Top, Calif. Fancy Lb. ..... 2—29c
CABBAGE Green, Medium Size Heads Lb. 11c
RED BEAUT PLUMS Fancy Large Size Lb. ... 69c
PERLET GRAPES Calif. Fancy Lb. 68c

ROUND STEAK
Furr's Proten Lb. ..... EVERYDAY LOW PRICE 98¢

SIRLOIN STEAK
Furr's Proten Lb. ..... EVERYDAY LOW PRICE 98¢

CHUCK STEAK
Furr's Proten Lb. ..... EVERYDAY LOW PRICE 69¢

STEAK CUTLETS Boneless lb. ... $1.35
STEAK Ranch Style Broil or Grill, Furr's Proten, lb. 79c
CHUCK ROAST Furr's Proten Lb. 58c
ROAST Rump, Furr's Proten, Lb. 96c
SHORT RIBS Furr's Proten, lb. 39c
STEW MEAT Boneless Extra Lean lb. 98c
FRANKS Farm Pac, 12 oz. 59c

PORK CHOPS Family Pac lb. 78c
FISH PERCH Pre-cooked, heat-n-eat, lb. 69c

FRYER PARTS
BREAST all white meat, lb. 68c
THIGHS juicy dark meat, lb. 59c
LEGS childrens choice, lb 59c
BACKS for Dumplings, lb 12c

JELL-O
Gelatin Ass't Flavors 3 oz. pkg. ..... 10¢

TOWELS
Zee Large Roll ..... 29¢

CRACKERS
Gaylord 1 Lb. ..... 23¢

WE GIVE GOLD BOND STAMPS

SHORTENING
Gaylord 3-Lb. Can ..... 59¢

CREAM PIES
Morton Fresh Frozen Ass't Flavors, Ea. ..... 25¢

GREEN BEANS
Food Club Cut No. 303 Can ..... 5 For $1.00

KLEAR
Johnson's Wax, 27 oz. ..... 89¢

CHIPS
Potato or Corn Farm Pac ..... 39¢

FLOUR
Gaylord 5 Lb. Bag ..... 39¢

CRISCO OIL 38 oz. 85¢

EGGS
FRMPac USDA Graded A, Medium. Doz. ..... 29¢

CAPS Reg., dozen—41c
Wide mouth dozen—61c
LIDS Reg., dozen—19c
Wide mouth dozen—31c

White King King Size, Pkg.
WATER SOFTENER $1.25
NAPKINS Gala, 60 Count Pkg. 17c
GLADE Room Deodorizer, Ass't. Scents, 7 oz. 53c
ORANGE JUICE Food Club 46 oz. 43c
TISSUE Baby Soft 2 Roll Pkg. 25c

KRAFT DRESSING
Cataline 8 oz. or Low Calorie 1000 Island 8 oz. each—39c

COMET RICE
Long grain 28 0z pkg—45c
Extra fluffy 14 oz pkg—29c

MIRACLE WHIP
Kraft Dressing Qt. ..... 59¢

MARGARINE Food Club 1 Lb. Soft 33c
REGARD $1.49
CRISCO OIL 24 oz. 57c

TUNA VanCamps 6'4 oz. 35c
TOMATO SAUCE Kraft Macaroni Cheese Deluxe, 14 oz. 10c
DINNER 54c
PINEAPPLE Delmonte, Crushed, Sliced, Chunks, In Juice, No. 2 Can 39c

Fresh Frozen Foods

COFFEE CREAMER
Top Frost, Fresh Frozen, Pint ..... 18¢

COOL WHIP
Birds Eye 9 oz. Pkg. ..... 59¢

POTATOES Gaylord, French Fried, 20 oz. Pkg. .. 5—$1.00
SWEET PEAS Gaylord, Fresh Frozen, 10 oz. Pkg 5—$1.00
CUT OKRA Top Frost, Fresh Frozen, 20 oz. Pkg. 59c
CUT CORN Gaylord, Fresh Frozen, 10 oz. Pkg. .. 5—$1.00
POT PIES Morton Chicken, Beef Or Turkey, 8 oz. Pkg. ... 5—$1.00

PETROLEUM JELLY
Vaseline 4 Oz. ..... 41¢

SCORE HAIR DRESSING
Natural, 11 Oz. ..... 58¢

CORN PADS
Dr. Scholls Zino K-LL ..... 53¢

BABY OIL
Topco 16 oz. ..... 58¢

ROLL-ON DEODORANT
Mitchum, Liquid Roll-On, 1 oz. $2.22

CREME RINSE
Capri Balsam 32 oz. $1.02

8's ..... 57¢
30's $1.57

ROYAL OAK CHARCOAL BRIQUETS
"Better Heat—Better Meat"
10-Lb. Bag ..... 79¢

FRONTIER SAUCE PAN SET
3 PC. PORCELAIN WARE ..... 99¢

TOPCO LINED LATEX KITCHEN GLOVES
pair ..... 77¢

Marky Is Florida's 'Mr. Porn'

TALLAHASSEE, Fla. (AP) — It's easy to spot a poor-quality pornographic movie, according to Asst. Atty. Gen. Ray Marky. "The model's feet are dirty."

Marky calls himself Florida's "Mr. Porn" and "Chief Smut Nut," Florida Atty. Gen. Robert Shevin says Marky knows "more about pornography than anybody in the Southeast."

As the state's legal expert on illegal sexiness, Marky is the man the state's police forces call for advice when they want to raid a a smut shop or a movie house.

And he says the job has its drawbacks.

A newspaper reported that he sat through two showings of a film called "Titillating Tex" before deciding police could close the theater. Not so, said Marky.

"Once was enough" to make the judgment, he said. But people still believe he sat through an encore. "I can't go anywhere without people saying, 'You like those dirty movies, don't you? You see them twice.'"

Marky said he reads lewd books or views allegedly pornographic movies about once a month to advise police and prosecutors if the material is legally obscene.

He said his biggest problem is with overzealous policemen.

"I have insisted you have got to use verv delicate tools and very nefarious methods," he said. "You go in there and get a book and you have a nice, quiet trial. You don't go sweeping in there with the trucks, the buses and the cameras and seize everything."

Marky said his only objection to pornography is that it damages the well being of some people by substituting vicarious pleasures for the normal relationship between a man and a woman.

RARE SIGHT — It's unusual for a century plant to bloom, but two of them at the Loyd Raschke residence, 3607 Houston, bloomed simultaneously. Standing between the two plants are the Raschke children, David 8, Stacie 1½, and Shirley 4. Mrs. Raschke said the family brought the plants with them from Ft. Stockton three years ago and this is the first time they have bloomed.

Wedding Site Is Different

By TOM REEDY
Associated Press Writer

ENUMCLAW, Wash. (AP) — If you're tired of traditional weddings, then drive past the city dump, the pickle factory, Pete's swimming pool and then up a dirt road and straight into the forest to a secluded wedding haven called Little Lake Ranch.

In clear twilight, Mt. Rainier, snowcapped and ponderous, broods over the scene.

There will be lots of witnesses handy—peacocks spreading their glorious tails in search of pea hens, swans craning their necks as they bob up and down on a sylvan lake and chattering geese and ducks.

A woman who "just liked seeing people get married" has turned her 160-acre ranch into a wilderness wedding site.

Vera Dyar came here from British Columbia with her husband 20 years ago. They built up their ranch and enlarged a pond into a lake.

After the death of her husband, things got too quiet for Mrs. Dyar, better known as Lady Vera, so she let friends hold their weddings outdoors and use a two-room guest house for their honeymoons.

A few years ago she turned her hobby into a business, advertising the Little Lake Ranch as a marriage site.

The couples bring their own minister. Recently, Lady Vera invited newsmen to attend one of the weddings of a young couple.

The ceremony was complete with electric organ. The audience included the ranch animals—ducks, swans, peacocks, cattle and geese.

Lady Vera, in a shining salmon-colored gown, seemed to have more fun than anybody.

"I'm not really Lady Vera or Lady Dyar," she said. "I'm not a lady, just Mrs., but people have always called me Lady and I'm used to it. But isn't this marvelous?"

The charge is about $60 for a small wedding party and goes higher depending on the type of ceremony, Lady Vera said.

One thing Lady Vera doesn't guarantee in the price of admission—the success of the marriage.

"That's outside my department," she said.

Use Daily News, Classified Ads - 573-5486

TAKE ADVANTAGE OF OUR
LOW PRICES

MELLORINE Gandy's, ½ Gal. ..... 3 For $1.00
CATSUP Del Monte, 32 oz. ..... 2 For $1.00
MACARONI & CHEESE Kraft 7¼ oz. 5 For $1.00

T.V. ITEM OF THE WEEK!
CRISCO SHORTENING
With Purchase Of $7.50 Or More
Limit 1 Can ..... 59¢

CORN Del Monte, Cream Style, No. 303 ..... 5—$1.00
SWEETPEAS Del Monte, No. 303 ..... 4—$1.00
PORK & BEANS VanCamp No. 300 ..... 5—$1.00
MACKEREL Sweep Stakes, 15 oz. ..... 4—$1.00
PICKLES Shurfine Hamburger Dill Sliced, 22 oz. ..... 2—$1.00
SAUERKRAUT Del Monte, No. 303 ..... 5—$1.00

On Sale This Week
FOR HER
Family Circle ILLUSTRATED LIBRARY OF COOKING
Volume 5
$1.69
FOR HIM
The Family Handyman
Do-it-Yourself Encyclopedia
Volume 5
$1.69

RAINBOW MARKET MEAT
PORK LIVER Fresh 4 $1.00
PORK CHOPS Fresh Family Style, Lb. 65c
CUTLETS 10 Lb. Box $8.69
BACON Wright's Taste Rite, Sliced, Lb. 49c
GROUND CHUCK Lean, Lb. 79c
HAMS Wright's Dry Cured, 14 Lb. To 17 Lb. 69c
HEN TURKEY 10 Lb. To 14 Lb. Lb. 39c
CHUCK STEAK Lb. 69c

Fresh Green, 2 Bunches
ONIONS 15¢
Texas
CABBAGE Lb. 5¢

WE GIVE BUCCANEER STAMPS
Double Noon Tues. All Day Wed. With $2.50 Purchase
WE RESERVE THE RIGHT TO LIMIT QUANTITIES
RAINBOW MARKET
1615 25th St. OPEN 7 DAYS A WEEK

ALL ABOARD FOR GENERAL ELECTRICS
15th ANNUAL

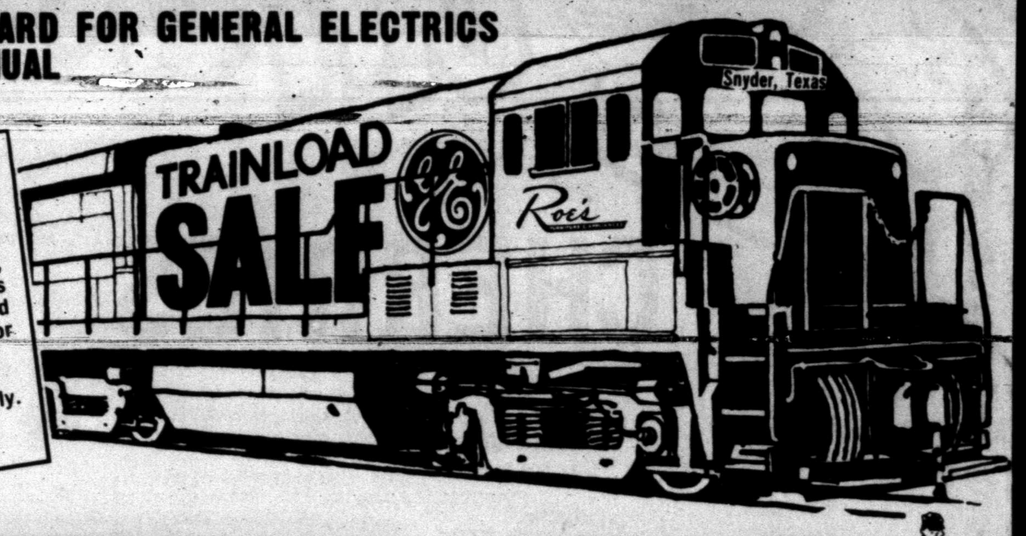

Boxcars of values in appliances and television shipped direct to dealers from General Electric factories. Big savings for the dealer on freight, warehousing, handling, and paperwork plus extra discounts on Trainload models mean extra savings for you.

Some models in limited supply. Shop us today!

Automatic Ice... at a Savings!

BEEN WANTING A QUALITY AUTOMATIC ICEMAKER REFRIGERATOR-FREEZER

17.6 CU. FT. NO FROST REFRIGERATOR WITH JET FREEZE ICE COMPARTMENT

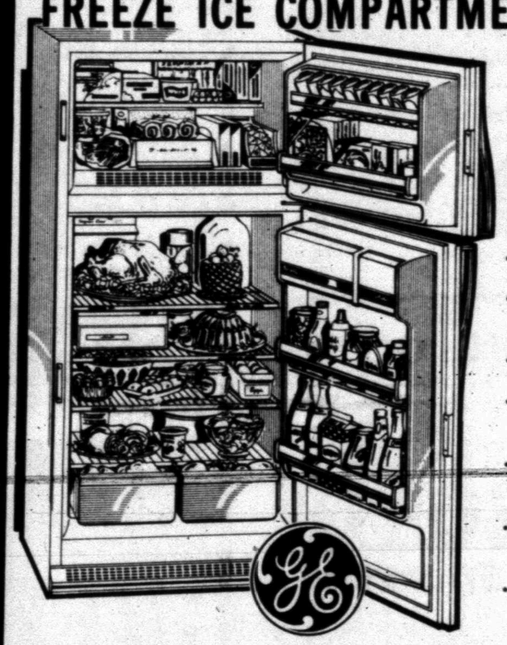

- Sub-zero air blows over ice trays for fast freezing
- Freezer holds up to 165 Lbs.
- Freezer door shelves
- Covered, slide-out meat pan
- Three adjustable shelves
- Separate temperature controls
- Rolls out on wheels for easy cleaning
- Only 30½ inches wide, 66 inches high
- GE Colors or white

$378.88 ICEMAKER INCLUDED

Ice by the binful... without filling another tray!
New General Electric Automatic Icemaker replaces the ice you use automatically!

$20.00 FOR YOUR OLD GARBAGE CAN...
with purchase of General Electric Push Button
Compactor
compressed waste to ¼ orignial volume
Trainload Priced
$239.95
less $20.00 for your old trash can

Model CG550

GE Heavy Duty 18-pound Mini-Basket Washer

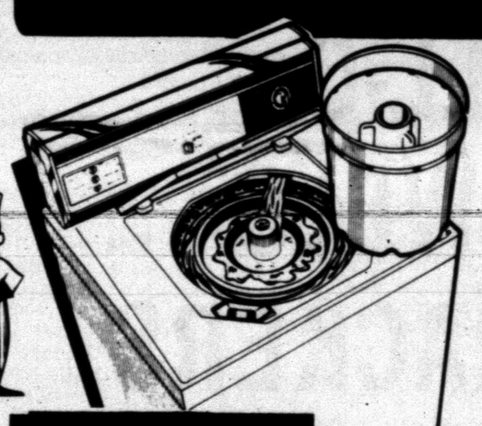

- Mini-Basket eliminates hand washing of small loads - • Three Wash & Spin Speed Selections • Five Water Temperature Combinations - • Variable Water Level Settings • Filter-Flo® Wash Action-removes lint as it washes clothes - • Mini-Quick • 10-minute mini-wash cycle • Four Cycle Selections include Normal, Permanent Press with Cooldown and Automatic Soak.

Model WWA 8400N
Trainload Priced at only
$238.88

GE TOTAL CLEAN™ OVEN
Trainload Priced at only
$338.88
Model J 500X

- One-Piece Upswept Cooktop with Attractive Chrome Trim • Full Length Fluorescent Cooktop Light • No-Drip Cooktop Edge catches spillovers • Tilt-Lock Calrod® Surface Units with Removable Trim Rings • Rotary Infinite Control Dials select precise heat on Surface Units • Total Clean - P-7® Automatic Self-Cleaning Oven System-Cleans Entire Oven Interior including Shelves-Cleans Inner Door and Window-Cleans Surface Unit Reflector Pans
- Flood-Lighted Oven with Exterior Light Switch • Automatic Oven Timer, Clock and Minute Timer • Two Convenience Outlets-One Timed •

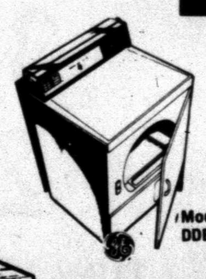

Matching GE Automatic Dryer
- Permanent Press "Extra Care" - • Four Automatic Cycle Selections • Convenient Timed Dry Cycle • Variable Dryness Control - • Air-Fluff Setting • End-of-Cycle Signal • Separate Start Control

Trainload Priced!
$188.88
Model DDE 7200N
Gas Model DDG 7200N available at $218.88

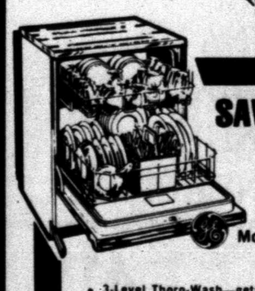

SAVE $21.07
Portable Now... Build it in Later
Model SC 410N

- 3-Level Thoro-Wash—gets everything spotlessly clean • 2 Wash Cycles: Normal Wash—vigorous washing of everyday loads; Rinse & Hold—rinses away food and holds dishes for a full load • Automatic Detergent Dispenser—adds detergent at the correct time • Built-In Soft Food Disposer—liquifies soft food and flushes it away; no need to pre-rinse dishes
- Faucet-Flo Unicouple Connector—attaches to faucet; tap can be used while dishwasher is in operation • Tuff-Tub™ Interior—rugged epoxy glaze resists stains, peeling and chipping • Retractable Power Cord

Trainload Priced $198.88

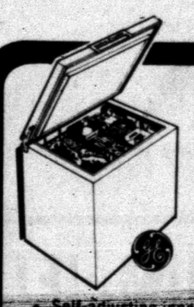

Holds up to 216 pounds and it's just counter height
CB 6DN
6.2 cu. ft.
Chest Freezer

- Self-adjusting inner lid • Convenient storage basket • Adjustable temperature control • Sparkling white exterior • Only 35 7/8" high, 30¾" wide

A General Electric freezer puts a supermarket in your home.

Trainload Priced! $159.88

NEW MINI-CUBE ICE TRAYS
99¢

STORE FULL OF TRAINLOAD BARGAINS NOT LISTED IN THIS AD

ASK ABOUT OUR EASY CREDIT TERMS!

Roe's
FURNITURE & APPLIANCES

4001 HIGHLAND SHOPPING CENTER
573-3402