my house and town
l flash light. Finder
me of the
e. J. W. Russell. 13

candy second hand
le in fine condition.
M. Ellis 13

I have some nice
to rent. Mrs. J. W.
13

E OF TEXAS

any Constable of
Greeting:
commanded to
lished once each
cessive weeks pre-
rn day hereof, in
published in your
a newspaper pub-
nd if there be no
ed therein then in
blished in the near
d Scurry county,
e:

TEXAS—TO ALL
ESTED IN THE
A. JONES, DE-

Snyder National
5th day of Sep-
7, filed in the
rry County, Tex-
sell the follow-
belonging to said
and 3 in Block
al town of Sny-
Texas.
hese are to no-
erested in said
pear personally
rm of the Hon-
to be holden at
he City of Sny-
Texas, on the
October, A. D.
the 8th day of
and there to
sale should not
choose to do

t have before
st day of the
his writ, with
showing how
same.
d and seal of
day of Sep-

CURRY,
urt of Scurry
15

ting his par-

er

0.

The Snyder Signal

THIRTY-FIRST YEAR | SNYDER, SCURRY COUNTY, TEXAS, FRIDAY, SEPTEMBER 14, 1917 | NUMBER FOURTEEN

SNYDER SCHOOLS OPENED MONDAY

FIRST DAY'S ENROLLMENT 587 —THIRTY MEMBERS OF SENIOR CLASS.

TheSnyder Schools opened Monday morning with a fine outlook for a successful year.

Superintendent D. A. Clark is a school man all over and highly practical in his plans and methods and is supported by a strong faculty in all departments.

The Ward Schools opened and proceeded to thorough organization without public exercises.

Near six hundred people assembled in the High School Auditorium at 9:00 a. m. Prof. Rives, the Principal in the High School opened the exercises. The school sang America with Miss Willie Joe Sims at the piano. Prayer was offeered by Rev. W. H. Sims.

Brother Sims then delivered a splendid address. He spoke on Capability, Opportunity, Adaptibility and Responsibility—and contended that all these things enter into the practical course of student life. It was an address that will appeal to the better characteristics of every pupil and if cultivated will serve as a force in the school to the goal of the best results. He urged every pupil to feel capable to perform. He cited the splendid opportunities at their hands, he urged the exercise of thoughtful regard for adaptibility and then stressed the responsibility that comes to every student to live up tothe higher standards of decorum, so that each may do his part in making this the best school year in our history.

Profs. Appleton and Watson were properly introduced. Mrs. Barnes and Mrs. Hutcheson made their respective announcements, and Supt. Clark made a talk on the general outlines for the year—and the session of 1917-18 was open.

The total enrollment on the first day was 587. The moving away of so many people had led us to expect a falling off of 20 per cent from last year's opening, but the enrollmenet was near the same on the first day a year ago.

There are 144 in the High School, thirty of these in the Senior Class.

Snyder people are well united in the interests of the schools and we feel sure that all the people will rally to our corps of competent, conscientious teachers, that we may have the best year in the history of Snyder Public Schools.

LIEUT. J. E. MEADOR RECEIVES COMMISSION

Dr. J. E. Meador received official notification Saturday that President Wilson has appointed him First Lieutenant in the Dental Department of the Army Service, his commission dating from August 30.

The doctor says he has been on the Government pay roll a week and didn't know it. The position carries a salary of $2,000 a year and expenses.

F. & L. P. A. MEN INDICTED BY FEDERAL GRAND JURY

The Federal Grand Jury returned indictments at Abilene last Saturday against 55 men on charge of Conspiracy against the Federal government. Of the fifty-five indicted, six are Scurry county men: Bob Benton, Will Bradley, W. Y. Butler, R. J. Jones, Shorty Wren and B. P. Childress.

The men are being defended by W. H. Atwell, of Dallas; C. Nugent, of Hamlin; E. F. Smith of Snyder E. F. Nickols of Abilene, J. B. Hartwell of Commerce and R. L Rusk of Eastland. It is expected the trials of these men will take up from two to four weeks time of the Court.

Bill McCullough, son of Mr. and Mrs. J. G. McCullough of Route 3, who has spent the past year at Metcalf, Ariz, has returned to Texas and will probably remain here in the future.

FEDERAL GRAND JURY REPORTED

FIFTY-SIX INDICTMTNTS RETURNED—TRIAL TO START MONDAY

Abilene Reporter: After a week of very strenuous work, the grand jury for the special term of the federal court for the Abilene division of the Northern district of Texas made its report shortly after six o'clock Saturday evening to Julge George W. Jack, returning a bill of indictment against fifty-six defendants charging seditious conspiracies on eight counts.

The eighteen grand jurors were permitted to go nome and await any possible call in the future.

Practically all of the fifty six defendants were indicted by the federal grand jury at Dallas last June, the indictments returned here being re-indictments to fix the offense in this division of the Federal district.

The indictment includes the following charges:

That the defendants conspired to overthrow, put down and destroy by force the government of the United States.

That they conspired to oppose by force the government in raising an army and the prosecution of war.

That they conspired to incite, set on foot, assist and engage in a rebellion and insurrection against the authority of the United States.

That they conspired to commit treason by giving aid and comfort to the enemy.

That they conspired to interfere and restrain interstate commerce by blowing up railroads, bridges, etc.

That they conspired to prevent the duly authorized officers of the United States from performing their duties.

The defendants are also charged with having information of the commission of violations of the laws of the United States, which information it is charged they concealed.

HERMLEIGH ENTERPRISE SUSPENDS OPERATIONS

Mr. B. L. Blackburn who has been publishing the Enterprose at Hermleigh was in Snyder Tuesday and stated that he has suspended the publication, at least for awhile, because of the stringency of the times. So many people have temporarily moved away and the merchants are curtailing matters so that there is not enough business to justify the expense of printing the paper.

CALLING WITNESSES TO FEDERAL COURT

Deputy United States Marshall Crawford was here from Abilene last Saturday, summoning witnesses for the Federal Court in connection with the trial of members of the F. & L. P. A., on charges of sedition.

The court there is investigating fifty-six of those charges, some of which are against parties from Snyder.

ACTIVITIES BEGUN IN SCHOOL ATHLETICS

Mr. B. G. Appleton who has had charge of Athletics in the High School states that our basket ball teams will soon be re-organizeed and ready for business. It is supposed that the same circuit of last year will be lined up and we are ready to expect Snyder to do a plenty.

Mr. Appleton said he had hoped to see a foot-ball team organized but he finds that the equipment would cost each man about fifteen dollars and he doubts the propriety of incurring so much expense at this time. Besides it would not be practicable to rig up a team here unless other adjacent schools shall do so.

Postmaster Barnes says he is taking his vacation this week and says he is tired of it already. Going dressed up all the time gets on his nerves.

VIERRA'S ROYAL HAWAIIANS.

LYCEUM COURSE HERE THIS WINTER

It is indeed fortunate for Snyder and surrounding territory that the contract has been made with the Midand Lyceum Bureau, which will bring to our town for the winter months a series of splendid entertainments. There are to be six attractions, scheduled to appear from October to February. The local management has exercised the utmost care in the selection of these entertainments, and they confidently believe they will have something to suit the tastes of all.

The lyceum, like the chautauqua, brings to us the best talent available in the land. It is theexceptional plan by which we are privileged to enjoy the same talent as would be available in the first cities of the land at a greatly increased cost. The lyceum and the chautauqua commend themseleves for their educational value, but the lyceum is preferable to the chautaqua in that it affords entertainment for the long winter evenings, and it comes at intervals, giving us time to think and appreciate one entertainment as well as time to anticipate fully the pleasures of the next one.

Surely the people of Snyder and vicinity need the lyceum this winter as never before. We have passed through a trying year. The drouth has brought with it a train of disappointments, the war clouds have lowered, casting over us a gloom of despondency. In order to meet the issues of the future fearlessly we need to put the past resolutely behind us and take fresh courage with a breath of cheer and thereby put on new strength for the duties that lie out before us.

People of Snyder, lend yourselves heartily to the lyceum's wholesome influence. You will find both cheer and inspiration, a good moral tone throughout, and everything tending toward higher ideals.

There are to be some lectures of exceptional merit. We shall be able to present an impersonator and rare imitator of birds and animals whose fame has spread from sea to sea.

You will be delighted with the Hawaiian music by the Hawaiian band. The Rosita Music Makers will thrill you with a lively and versatile program and you will be transported to the scenes of Fair Italy under her former peaceful southern skies. The magician, if he does all he promises to do, will hold you spell bound.

We will tell you more of these attractions later. For the present we wish to emphasize the fact that the object of this lyceum is primarily for the uplift of the people, and the prices are going to be so reasonable that it will be within the reach of all. We hope to have the hearty cooperation of all the people in this progressive movement for Snyder which touches each one personally.

COMMITTEE.

The Commissioners' Court passed an order Tuesday to increase the ex-officio salary of District Clerk Guy E. Casey to $35 a month.

FARM LOAN BANK CHARTER RECEIVED

The Snyder National Farm Loan Association has received its charter from the Houston Federal Farm Loan Bank, together with blank stock certificates and notice that the Snyder National Farm Loan organization is ready for business.

A number of abstracts have been sent to Houston and acknowledgment of their arrival received in Snyder. Indications are now to the effect that loans will begin to be distributed without delay.

A meeting of the directors and local appraisers has been called for Saturday at 3 p. m. in the court house.

District appraiser Smith is due here again October 6, and local appraising on new applications must be ready for him. The Snyder appraisers will begin the second round next Monday.

Farmers Meet at Sweetwater

Sweetwater, Texas, Sept. 6—Production of a fall crop of wheat and other food and feed stuff was discussed by delegates attending the annual session of the Central West Texas District Farmers' Institute which opened today. Delegates from seventy-five counties were in attendance. J. W. Neill, director of farmers' institutes of the State Department of Agriculture was on the program for an address on "Preparation of the Soil and Moisture Conservation." E. E. Scholl, state entomologist talked of "Insect Pests and How to Control Them."

Scurry County was represented in this meetitng by Joe Merritt and John Woody. They report a resolution adopted to ask the State to provide for $2,000,000 to be apportioned to fifty West Texas Counties and placed with the several county judges to be loaned to farmers at five per cent interest.

School Teachers Examined.

Prof. S. L. Rives and Prof. W. W. Shields, as the County Board of Examiners of applicants to teach held the regular examination here last Friday and Saturday. The following named persons took the examination: Mrs. B. L. Blackburn, Hermleigh; Mrs. Myrtle Ledlow, of Snyder; Mrs. Rena Graham, Snyder; Mr. A. S. Graham, Snyder; Miss Vida Wasson, Snyder; Mrs. Ethel Hall, Ira; Miss Fannie Robert Joyce, Hermleigh; Miss Pearl Perlman, Dermott; Miss Rhoda Martin, Dermott; Miss Callie Williams, of Dunn.

Agricultural Science

The Signal is informed that a plot of land has been obtained by the Snyder Public Schools and the science of farming will be a feature in that department of the schools, supervised by Prof. T. C. Watson. Wet and dry farming, deep and shallow plowing and various methods of raising agriculture will be tested.

Mrs. H. N. Howell returned several days ago from visiting at De-Leon.

$100,000.00 BOND ELECTION ORDERED

HOME PEOPLE BE GIVEN EMPLOYMENT.—FARM DEMONSTRATOR ASSURED

The Commissioners' Court adjourned Wednesday afternoon after allowing a budget of accounts, ordering a new road from Fluvanna to Arah, canvassing the election returns and rounding up some minor affairs.

Besides these things the court laid the predicate for making some moves that will tend to the permanent prosperity and betterment of the county. They were visited by Mr. H. M. Elliott of the extension service of the A. & M. College who explained the importance of employing an expert farm demonstration man. Under his plan, a man approved by the Agricultural Department is to be employed, the Federal government to pay the greater part of the salary. After due deliberation the Court voted to employ a demonstrator who will have supervision of agricultural work throughout the county.

The court had petitions signed by more than 60 citizens asking that an election be held in this county on a proposition to issue $100,000 in road improvement bonds, said bonds to run for forty years, with usual redemption clause and to bear interest at a rate of 5 per cent per annum. In compliance with said petition the court ordered an election to be held at all the voting places in the county, on October 13, 1917.

In order that the people may understand the policy of the court, to the end that Scurry county people shall have the benefit of the money and that the road work will not be farmed out by contract, but that the employment will go to bona fide citizens of the county, the court just before adjourning adopted the following resolution:

"Whereas, there has been ordered an election to be held in Scurry Co., Texas on the 13th day of October, 1917 for the purpose of determining whether two-thirds of the property tax paying voters of said Scurry county desire to authorize the Commissioners' Court to issue Road Improvement bonds in the sum of $100,000, and to levy, assess and collect a tax sufficient to pay the interest accrued on said bonds and create a sinking fund sufficient to pay said bonds at maturity, and,

Whereas, The citizens of the County desire to know how the Commissioners expect to spend said funds in case said issue shall carry,

Therefore be is reseolved by the Court in regular session, that we will, in case said issue carries, employ an experienced engineer, one recommended by the State Highway Department or the Federal government, to have charge of the construction work and that we employ only citizens of Scurry County and their teams in the work. No man shall be allowed more than two teams on the road work, nor to receive more than $400 in so far as it is possible to do so.

Commissioner Patterson Absent

County Commissioner, J. L. Patterson is not with his colleagues this week. It is supposed that he is away from the county to "Make hay while the sun shines." The other members of the court have been doing business right along.

Capt. Bannister Heard From

Dr. J. M. Bannister writes from Columbus, New Mexico, that he is now on full duty in the Hospital Department at Columbus. He had charge as First Captain of the Hospital for three days, but another Captain, his senior by seven days has been installed and he is now Second Captain of the Hospital Corps and has full charge of the surgical work. He says if he could have his family comfortably located there his position would be quite satisfactory, but as now situated it is not so easy.

CITY SCHOLASTICS SLIGHTLY DECREASE

ATTENDANCE SHOWS 90 PER CENT OF THAT ON OPENING DATE LAST YEAR

Owing to the moving away of quite a number of our people, it was expected that the Snyder School would start in about twenty per cent short of last year in attendance but Superintendent Clark states that 10 per cent will cover the shortage.

Indications point to an excellent school year along all lines, because of the strength of the faculty and the addition of valuable improvements in the way of equipment.

The schools start with an enrollment of 599 pupils. North Ward 111, Colonial Hill 109, Central Grades 225, High School 148. Total 599.

PROPOSAL TO MAKE SAN ANTONIO AND AUSTIN BONE DRY

Would Eliminate Saloons Within Five Miles of State School or Other Institution.

Austin Statesman: Representative Smith of Scurry County is seeking legislation which will eliminate saloons from Austin, San Antonio, Galveston, El Paso, Arlington, Alpine and every other place in the State where there is a state school or eleemosynary institution.

He is obtaining signatures to a petition to Acting Gov. Hobby for the submission of a measure which will prohibit the sale of intoxicating liquors within a radius of five miles of any educational or eleemosynary institution in the State. Already he clams to have a large number of signatures.

A bill has been drafted by Attorney General Looney which will be introduced in the house and Senate if Acting-Governor Hobby gives heed to the petition. Answering objections of some of the members on constitutional grounds, Representative Smith insists that Supreme court decisions in several southern states which have enacted prohibition laws establish safe precedents. He cites the law enacted by the state of Georgia.

DR. R. L. HOWELL SUBJECT TO CALL

Dr. R. L. Howell went to Sweetwater somewhile ago and took the required examination for appointment in the medical corps of army service and on Wednesday of this week he received notice from the war department that he had successfully passed and is subject to call. His commission will be forthcoming.

Dr. Howell says he is ready or soon can be to assume duties in the service.

County Commissioners at Work.

The Commissioners Court has ordered the opening of a new road from Fluvanna through the Faver community to Arah.

The State Highway law requires a map of all the public roads in Scurry County and the Commissioners' Court is contracting with H. B. Palmer of Dunn to compile such a map as the department will approve for which Mr. Palmer is to be paid $145.

Prohibition Sweeps Dallas

Dallas County's local option election last Monday resulted in a majority of practically 2000 votes for County Prohibition and it is expected now that Dallas will be a city without saloons after October 20. Nearly every county box and several of the suburban boxes gave prohibition majorities. As soon as the facts became konwn the pros of Tarrant County got busy and they aim to pull off a county election about October 8th. Tarrant is almost sure to vote dry and Fort Worth will follow Dallas to the land of weeping willows and the saloon folks will have to move out or engage in more decent lines of business.

The High Standard Which Has Heretofore Been The Pride of The Big Store

Still prevails in every department and the facilities occasioned by buying for two large stores enables us to put a price on goods that will appear almost as a miracle as compared with war-time prices elsewehre. You are requested to take particular notice of the fact that our different lines of goods cover a large area and the source of supply is unlimited.

The Early Autumn Days Bring Fascinating Styles In New Apparal

We are introducing the new modes for autumn in women's apparal --- offering garments of a charming individuality which can only be attained by specialists of Ready-to Wear manufacturers, designed in fabric and color that appeal to those who are familiar with this season's creations.

FallSuits in the New Designs

Inspired by Paris

Tailored Suits with every assurance that the style is correct, for theses fall suits bring delightfcl adaptations of the new designs, approved by the great French and American style creators. Suit coats are longer, but vary greatly in length, ranging from 32 to 44 inches, with the knee length prevailing. Skirts are somwhat narrower with straight lines the preference, some with pockets, draperies and other clever effects. The favored colorings and the new materials for fall are all present in our display.

Prices Range From $12.50 up to $35.00

Fall Coats that are Handsome in Design and Fabric

Superb models in the rich, prevailing fall colors, plain and fancy; the handsome fabrics such as Bolipia, Velour, Vienna, Tweeds and Burella. Prominent in our Coat Section are the famous Palmer Coats. These inimitable garments, smart, becoming, they possess the style attributes that critical women demand. They are ideal coats for the women who buy value---who waut durability combined wite beauty of fadric, fine tailoring and perfect fit.

Prices for coats Range from $12.50 up to $35.

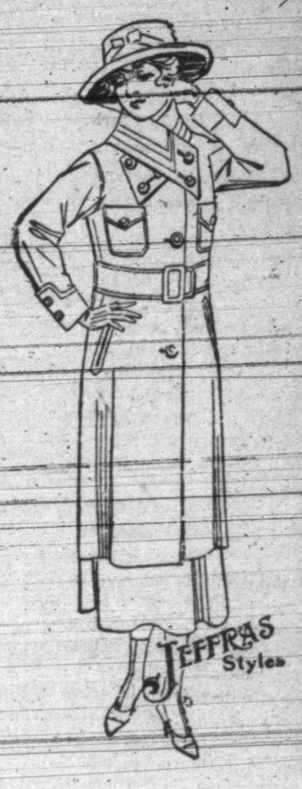

On account of adopting the cash system our customers will derive great benefit, as we offer you a great discount on every dollar you spend with us. Come in and see just how much you gain by paying cash.

CATON-DODSON DRY GOODS COMPANY

South Side Square — The Big Store — Snyder, Texas

Supt. W. W. Shields of the Hermleigh school spent Saturday in Snyder. He reports his school starting nicely. The attendanec the first week was not up to his expectations.

I
MAKE
A SPECIALTY
of
Writing
DISPLAY and PRICE TAGS, SHOW-CARDS and Other Cardboard SIGNS.

I will soon leave to re-enter the Universlty of Texas at Austin, so see me at once if you need any of this kind of work. At Snyder Signal.

M. A. HOWELL

PROFESSIONAL

DR. J. E. MEADOR
Dentist
Office over Thompson Drug Co.
'Phone 14.

DR. SED A. HARRIS
Dentist.
Office up-stairs in Harris Building on north side of square
Phone 21 SNYDER, TEXAS

N. C. LETCHER
Dentist
Office in Williams' Building
Snyder, Texas

OLIN E. HARDY
Lawyer
Office in Signal Bldg. 'Phone 88
Notary Public. Snyder Texas

CALOMEL SALIVATES AND MAKES YOU SICK

Acts Like Dynamite on a Sluggish Liver and You Lose a Day's Work.

There is no reason why a person should take sickening, salivating Calomel when 50c buys a large bottle of Dodson's Livertone—a perfect substitute for calomel.

It is a pleasant vegetable liquid which will start your liver just as surely as calomel, but it doesnt make you sick and can't salivate.

Children and grown folks can take Dodson's Liver Tone because it is perfectly harmless.

Calomel is a dangerous drug. It is mercury and attacks your bones. Take a dose of nasty Calomel today and you will feel weak, sick and nauseated tomorrow. Don't lose a day's work. Take a spoonful of Dodson's Liver Tone instead and you will wake up feeling great. No more biliousness, constipation, sluggishness, headache, coated tongue, or sour stomach. Your druggist says if you don't find Dodson's Liver Tone acts better than horrible Calomel your money is waiting for you. 12

John Stavely, Jr. was here Monday from Fluvanna. He has quit the sheep business and has gone back to selling groceries.

Santa Fe

Exursion Rates

Dallas, Texas Account Fall Market Buying Season, July to September 1917. Open to all persons (certificate plan) Second meeting, August 13 to 21st inclusive.

Fourth meeting, September 9 to 18th, inclusive.

Round Trip 90 day tickets to Alpine, Aransas Pass, Brownsville, Corpus Christi, Galveston, Palacios and Port Lavaca also other points east. For particulars phone 253.

C. F. ROWDEN.

Mr. Wm. S. Baker, of Rotan, formerly with the Snyder Garage of Snyder, has sold his holdings in the Western Highway Garage of Rotan and is now making arrangements to promote the sale of a gasoline meter or measuring device for automobiles. The device is of his own invention and promises to be of great worth to the motoring public at this time of the high cost of gasoline, as the device will assist the operator in knowing the exact amount of gasoline he is consuming at all times and thus know if his motor is operating at its maxmum efficiency rate. Mr. Baker intends to call on the Snyder motorists and give a demonstration of his instrument as soon as the instruments can be secured from the factory which will be only a few weeks.

Mr. Wade started home Saturday evening in his Ford and at the east end of the double bridge on Bridge street, the car ran off a high dump and fell on its side. The windshield was smashed, but otherwise the damage was slight. The Ford was set back on the wheels and was cranked up and pulled itself out. Joe Strayhorn says that is the characteristic of the Ford car.

E. K. Smith reports the E. K. Mutual Life and Accident Association general fund stands in tact and the next death fund is at par and ready to be paid one hundred cents on the dollar for the claim.

Mr. and Mrs. J. J. Steele came over from Anson last Sunday to visit in the Grayum home. Mrs. Steele remains for an extended visit.

Misses Maude, Annie and Lora Williams left Sunday for Canyor City, where they go to finish for permanent certificates. Miss Angie may accept a school which is offered her there.

Mrs. W. T. Hargis and Miss Alice Grayum returned last Friday from a visit with their sister at Anson.

Lambert Sturdivant went to Abilene Tuesday to enter the Business College at that place.

How We May All Profit by the $100,000 Road Bond

In the first place, there are two things to be gained by it. First is the improvement on our public roads. Second, to get the money in to the hands of the farmers where it is so muchly needed. By paying a scale of wages of, say, $8.00 for four horses and driver, and $5.00 for one team and man, then a man will have something left to run on to make a crop next year. At a smaller scale of wages there would be nothing to be gained for the farmers, feed is too high.

Some folks may say the money will be wasted. Do you think it would be a waste to turn loose $100,000 among the farmers of Scurry county now? That alone should be considered. Then if you will open your eyes you will find that our neighboring counties are far ahead of us in public improvements. Why not be progressive? We have a wide awake bunch of county officers and they will see that we get 100 cents on the dollar in good work for the money invested.

Yours for consideration,
A. J. McDermott.

Constipation the Father of Many Ills

Of the numerous ills that affect humanity a large share start with constipation. Keep your bowels regular and they may be avoided. When a laxative is needed take Chamberlain's Tablets. They not only move the bowels but improve the appetite and strengthen the digestion. For sale by all dealers.

Baptist Association Closed

The Scurry County Baptist Association closed at Union church, five miles west of Snyder last Saturday evening. Rev. F. M. Elliott of Camp Springs preached the introductory sermon. Rev. W. H. Sims was elected Moderator and C. H. Lockhart, clerk. There are seventeen churches in the Association, but only ten were represented at this meeting. The Association deferred the employment of a County Missionary. The Association voted to meet next year at Dunn.

J. S. Curtis says he is going away for awhile, but will be back.

2 IN 1 SHOE POLISHES

A "2 in 1 Shoe Polish" is made for every use. For Black Shoes, "2 in 1 Black" (paste) and "2 in 1 Black Combination" (paste and liquid); for White Shoes, "2 in 1 White Cake" (cake) and "2 in 1 White Liquid" (liquid); for Tan Shoes, "2 in 1 Tan" (paste) and "2 in 1 Tan Combination" (paste and liquid).

10c Black—White—Tan 10c
F. F. DALLEY CO. of New York, Inc. Buffalo, N. Y.

QUICK—HANDY—LASTING

- Immense Agricultural Exhibit
- Educational Encampment For Farm Boys And Girls of Texas

"THE WAR OF NATIONS"
FIREWORKS DISPLAY SUPREME

- $11,500 Premiums Offered on Beef Cattle, $4500 Premiums on Swine
- $1200 Premiums on Agricultural Products
- Every Department Enlarged and Bettered

STATE FAIR OF TEXAS
DALLAS OCT. 13-28 1917
THE FAIR WITHOUT AN EQUAL

JOHNSON BROTHERS

Offer High Grade Hats, Shoes, Suits, Boots and all kinds of Men's Furnishing Goods

At Prices You Can Afford to Pay

New Shipment of Stetson Hats Just Received

$3.50 Grade Boy's School Shoes, Lace and Button Price **$2.75.** SUITS Made to Measure by ED. V. PRICE, A. E. Anderson, M. BORN & Co.

When in need of merchandise in our line don't fail to call on us. Our prices will convince you.

JOHNSON BROTHERS IS THE PLACE TO BUY

A. & M. DOPE.

Oh, Lord, give me more wealth,
To enjoy while I am living,
My desire is always gain,
While others still are giving.
On the broad face of Texas,
I wish to be the dimple,
Therefore, I placed the money
In my state bank at Temple.

It drew a little interest
While it was booked to me,
I paid my honest debts with it
And gave another tea.
No, Lord, you must not blame me,
For in the Governor's chair I sat
Thinking why should a man always be lean,
When the State can make him fat

Many men in office here
Have had his idle dream,
And to save their souls from hell,
They knew not how to scheme.
If you were offered sixty thousand
Woud you really think it mean
To place it snugly in your vest,
And vote for Abilene?

Now, Lord, I am indicted,
Nine charges I must face,
I'll sacrifice my third term
If you'll save me from disgrace.
Last night I dreamed of Angels,
They sang the sweetest ballad,
But devils called me down below,
To bring some "chicken salad."

—Winters Enterprise

Snyder Laundry Burned

The Snyder Laundry was discovered on fire about three o'clock last Friday morning.

The fire Company responded quickly to the alarm and soon had the situation well in hand. The new motor truck performed nicely.

The coal and boiler house was completely destroyed and the east end of the building was burned out. It is believed that one of the washers is ruined and the boiler is rendered worthless. Other machinery in the building was covered with water and cinders, necessitating a thorough cleaning up.

Several towelsand some other custom stuff was lost.

The property was valued at $7,000 The damage will amount to probably $2,500 with $2,000 insurance.

It is thought that the fire started in the coal house, probably by combustion.

Messrs. Morrow and LaRue, the proprietors say they will proceed to repair and that Snyder will not be without a loundry. Meanwhile they are waiting on their customers and sending the work out at the same prices and with the same care.

Mrs. H. N. Howell, mother of Dr. Howell, returned several days ago from visiting at Anson and De Leon.

W. L. Forrester has recently treated his residenece to a coat of white paint.

Complete Shoe Shop

I have installed the Landis stitcher in my shoe shop and I am prepared with the best machinery made to do any work in my line promptly and as you want it.

Shoe repairing a speciality. I guarantee satisfaction. Prices as low as the trade will bear.

E. F. WALKER, Boot and Shoe Maker
In The Wilmeth Block

FABRIC AND COLOR COMBINATIONS

The fact that we are at war is no longer a novelty. We have passed the panicky period when every one decided to economize, regardless of common sense. The only difference it seems to have made in our daily life is that we have become more thoughtful. We no longer purchase carelessly, but give attention to each individual outlay; the abnormal economy has disappeared and given place to a normal, unextravagant expenditure.

As yet the war has only influenced our clothes in certain styles,such as in trench coats, military capes and in the use of khaki-colored materials for suits. In England, however, it has made a radical difference in the materials used for suits for both men and women. Since the mills are weaving cloths for military uniforms, the same type of cloth in a looser weave is being made for the civilian population. Naturally, the colors differ; and brown, navy blue and mixtures seem to predominate, No doubt these will influence the kind of fabrics used here, since we have long looked to England for materials suitable for tailored suits.

The gaiety of plaids and checks, which have endeared themselves to us in the ginghams so popular this summer, is to be seen among silks and in a modified degree among wool materials for early fall dresses and separate skirts. plaid skirts pleated are very fashionable for sports and general utility wear.

The combining of materials is fashionable as well as very practical. I recently saw a very pretty and stylish frock, suitable for the late summer or early fall, of sandcolored tussah silk and polka-dotted foulard. The waist of this dress was made extremely plain and semi-fitted with a straight tunic, opened up each side to the waist line, over a shirt of polka-dotted foulard. The waist had a collar of the dotted silk, and tussah silk buttons with a narrow blue rim were used down the front and down one side of each slit in the tunic, while on the other side were buttonholes bound with blue silk.

The illustration shows a dress designed for small women, in more fall-like materials, which is developed in a similar way. The materials used are blue serge and blue satin. The front and back panels together with the smartly draped pockets are of serge, and the rest of the dress is of satin.

Other combinations suitable for street and afternoon frocks are broadcloth and satin, and jerseycloth and taffeta or Tajah. A fashionable color combination, imported from Paris, is gray and black.

The second illustration shows an evening dress of brocaded taffeta combined with Georgette crepe. The entire dress is in this instance made of the taffeta except for a straight piece of Georgette attached to an upper tunic of taffeta which reaches across the front and sides only. The Georgette softly veils the taffeta beneath.

Gay plaids and figured silks are often veiled with Georgette crepe in an alluring and fascinating manner. Sometimes the uderdress is of plain material elaborately beaded or embroidered and then shadowed by the overdress of sheer Georgette.

Although wool embroidery continues to be very fashionable, chenille is taking its place. It is much richer and more suitable for handsome silk or wool fabrics.

Already hats of straw are being banished and hats of velvet, satin and velours are taking their place. These vary in style from small close-fitting shapes to larger shapes with broad flat brims or brims which turn up either all the way around or at one side. The trimming is more often of the same color than it is of a contrasting color.

Hand-bags are varied in style. They are shown now on frames which are much more practical than the bags which opened and closed with a draw-string. The beaded bags are all the rage, from the very expensive ones to the more simple ones of velvet and silk beaded with some simple design. The buckskin or chamois bags, beaded in designs which are distinctly Indian in their origin, are among the latest and therefore smartest of these bags. They go particularly well with the tailored suit.

Since everyone is knitting, every one is interested in an all-important knitting bag. These large and roomy bags are also being used forshopping Some are made with ten- to twelve-inch sticks across the tops with ribbons attached through which the arm is passed. Others are made with oval embroidery hoops for handles, and all are made of the gayest of cretonnes, tapestries and silks. If one is very particular, there can be several to go with different frocks. The thing to be remembered being that in this case a contrast is most effective.

A Frock Well Adapted to the Small Woman

An Evening Gown of Taffeta and Georgette

Mrs. W. L. Forrester and children returned Saturday from visiting at Lubbock.

County Attorney W. W. Weems and wife returned Sunday from their summer outing.

S. A. Duckett and family have returned from a visit to relatives at Merkel.

How to Give Good Advice.

The best way to give good advice is to set a good example. When others see how quick you get over your cold by taking Chamberlain's Cough Remedy they are likely to follow your example. This remedy has been in use for many years and enjoys an excellent reputation. For sale by all dealers.

Mrs. L. E. Hodges and the elder Mrs. Hodges came in last Saturday from Roswell and are in the Grayum home. Mrs. Hodges finds the Roswell climate unsuited to her health.

R. E. D. Smith of route three instructed the circulation department to send his Signal to Afton for a spell. There is a man who never throws up the sponge. If conditions don't pan out to suit him at one place he goes to another, but he always comes back to Scurry county.

Health About Gone

Many thousands of women suffering from womanly trouble, have been benefited by the use of Cardui, the woman's tonic, according to letters we receive, similar to this one from Mrs. Z. V. Spell, of Hayne, N. C. "I could not stand on my feet, and just suffered terribly," she says. "As my suffering was so great, and he had tried other remedies, Dr. —— had us get Cardui. . . I began improving, and it cured me. I know, and my doctor knows, what Cardui did for me, for my nerves and health were about gone."

TAKE

CARDUI

The Woman's Tonic

She writes further: "I am in splendid health . . . can do my work. I feel I owe it to Cardui, for I was in dreadful condition." If you are nervous, run-down and weak, or suffer from headache, backache, etc., every month, try Cardui. Thousands of women praise this medicine for the good it has done them, and many physicians who have used Cardui successfully with their women patients, for years, endorse this medicine. Think what it means to be in splendid health, like Mrs. Spell. Give Cardui a trial.

All Druggists

J 72

"Just The Right Flavor"

10c EXELSO 10c

Is the climax of the artists who cater to the tastes of the public in the matter of beverages.

EXELSO is not only a beverage, but it is a nutritious, healthgiving tonic.

EXELSO is manufactured from the best of granis and other materials of highest quality---containing absolutely no alcohol, and is refreshing and strengthening for children, as well as for vigorous adults and the elderly.

EXELSO is sold at druggists' fountains, cafes and refreshment stands, and is furnished for family use in casks containing ten dozen bottles each, or in cases containing three dozen bottles each.

Snyder Ice & Electric Co., E. F. RENKEN, Mgr.

Distributors

For sale by: Grayum Drug Co., Thompson Drug Co., Owl Confectionery, Palm Cafe, Cornwell & Beason, "The Exelso Buffet."

The Snyder Signal

Subscription $1.50 per year in Adv.

HARDY & CHAMBLESS, Publishers

Entered in the postoffice at Snyder, Texas, as second class mail matter

Snyder, Texas, September 14, 1917.

RAILROAD TIME TABLE

Atchison, Topeka & Santa Fe.
(Depot sixteen blocks north of public square on Scarborough St.)

West Bound—
No. 905 leaves .... 11:15 a. m.
No. 921 leaves .... 2:00 a. m.
East Bound—
No. 906 leaves .... 6:08 a. m.
No. 922 leaves .... 2:35 p. m.

Roscoe, Snyder & Pacific
(Depot one block east of public square.)

North Bound—(Daily ex Sun)
No. 5 arrives ..... 10:15 a. m.
South Bound—(Daily ex Sun)
No. 6 departs ..... 4:00 p. m.
North Bound—(Sunday only)
No. 7 arrives ..... 10:55 a. m.
South Bound—(Sunday only)
No. 8 departs ..... 3.00 p. m.

Pope Benedict doesn't like President Wilson's reply to his peace note. Too bad!

oOo

Orient Railroad Workers have been on a strike from Kansas City to San Angelo.

oOo

Now, Dallas will be mad if Tarrant county should fail to vote Fort Worth dry.

oOo

State laws are made to protect the innocent citizen the same as to punish the guilty.

oOo

The Attorney General in Oklahoma rules that the use of wine, even for Sacramental purposes is unlawful.

oOo

It is our guess that the Ferguson politicians in Texas will not be willing to carry Jim Ferguson in the next campaign for governor.

oOo

West Texas folks can go east and read the flaming show bills posted on the walls, but we are not apt to have a chance to go to a show at home this season.

oOo

A hundred thousand dollars paid out to Scurry County people for road building will help the country as much as the same amount loaned by the State.

oOo

Trades peope like the Sears-Roebuck folks don't sit down or pine over short crops. The shorter the money supply the harder they work. They have flooded West Texas with their catalogues.

oOo

The Attorney General has filed suit against the Orient railroad because it discontinued two passenger trans between San Angelo and Alpine without consent of the Commission.

oOo

After the Senate shall have voted by majority to adopt all the charges against Gov. Ferguson, then how can a one-third minority refuse to adopt the entire budget of charges?

oOo

A Dallas anti thinks his side might have won out but for the fact that many men are away in war service. It is an even guess that some of those men would have voted the pro ticket.

oOo

John W. Reilly, aged 60, a retired ranchman at San Angelo shot and killed himself last Thursday. His health had been bad for some time. That is the news statement, but there were probably other reasons.

oOo

After publication of the Pope's peace proposal, a Roman Catholic paper advised the Italian soldiers that they were freed from their oath of allegiance and advised them to lay down their arms. For this the paper was temporarily suspended and the editor was interned.

oOo

There is lots of cotton to pick in North and East Texas and lots of pickers in South and West Texas. Why not start a movement for bringing the picker to the patch?—Dallas News.

That move has already been started. Lots of pickers have already gone to the patch and others are going.

Attorney General Looney holds that the act of the 35th Legislature providing for establishing certain normal schools, the West Texas A. & M. College and Junior Colleges valid. Now, if Gov. Hobby will get the Committee together and finish the job of locating the West Texas A. & M. it would greatly simplify a badly mixed situation.

oOo

When the people of Chicago and agents of the Government set out last week to prevent the I. W. W. Convention from being held in that city, the Mayor, who is a Socialist sought to protect the convention crowd. For this a Chicago paper severely criticised the Mayor and now, that dignitary is suing the publisher for $50,000 damage for libel.

oOo

Military discipline seems pretty tight to Americans who have grown up in a free and easy atmosphere, but it is necessary and the Government is justified in putting limits on personal liberties. The school boy finds school rules more stringent than he has been accustomed to at home and he will later find state laws are designed to hold him in line.

oOo

A concerted raid was made by Federal officers last week on I. W. W. headquarters in a certain town and books and papers were seized and submitted to examination to see what was being done in the way of sedition and disloyalty. It is said that the officers found enough evidence to justify the arrest of the National Secretary of the anarchistic organization.

oOo

All democracies are now engaged in a titanic struggle to free the world from ruthless autocracy at one fell stroke. Is it not time to see the red blood of man shed to safeguard himself or fellow man or perish in the struggle? When President Wilson saw the people over whom he had been chosen to guide, destroyed, innocent women and children sent to untimely graves, ruthlessly murdered for going where they had a right to go, what was he to do? He knew there was a time in the life of a man or a nation when they were not too proud to fight.—Samuel Gompers.

oOo

SAILING LEAK DISCOVERED

Several weeks ago the United States authorities set to work to find out how Germany got certain information of the time American ships loaded with troops would sail for Europe and what course they would take. The sailing orders were strictly secret but Germany knew about it and sent subs to intercept the fleet. How Germany got the information was a mystery until a few days ago it became known that a German Minister in Argentina had persuaded the Swedish Ambassador at Buenos Ayres to cable the story in cipher to his government. The outrage is so offensive to Argentina that Germany and Sweeden have been asked to recall their ministers.

oOo

THE PRESIDENT AND HIS POWERS.

Some of our political leaders are alarmed, because Congress has placed so much power in the hands of President Wilson. The Farm and Fireside Bulletin, published at Arlington, Texas is in the scared list. We all must admit that the President has been given powers that were unthought of a few years ago, but how else would he be able to get the full assistance of the country in prosecuting the war? President Wilson used every power and influence at his command to avoid war, but when forced into it, he found his powers limited and was confronted by a widespread spirit of indifference, besides he was menaced by German intrigue and an alarmng degree of actual disloyalty.

Speculators were seeking to grow richer off of the trade conditions incident to war and it was necessary to give the Government extra power to suppress disloyalty and to limit the powers of speculators to prevent utter ruin by extortion in the markets of the necessaries of life.

The business world has come well nigh to the point where selfishness and greed are the dominant influences in trade and without the hand of government to control, in the matter of distribution and prices, the masses of the people would be left to starve while the storehouses of speculation are bursting full of food. This is a time when the government must interfere in behalf of the people.

oOo

more time. Our phone number is 179. Situated on the North side of the square. Dealers in everything good to eat. Lockhart Grocery Co

HOBBY WANTS NEW LAND LAW

Austin, Tex., Sept. 6.—Acting Governor Hobby today transmitted a message to the Legisature recommending the enactment of a law which will permit the transfer of liens of the state school lands and University lands to the federal farm loan bank in order that the owners of such land may borrow money thereon for the purpose of improving land.

There are many thousands acres of such land sold by the State to actual settlers on 40-year's time and because of such terms, it is impossible for owners of land to borrow money on it.

Passage of the proposed law will enable the bank to take up liens and lend the owner of land money thereon.

oOo

SEA TURTLES NOW BRITISH WAR FOOD

Green sea turtle, prepared in a number of different ways is the latest addition to the long list of meats now being offered to the people as a substitute for beef.

They average from 50 to 100 pounds for market use.

oOo

German Paper Money

The Imperial Bank of Germany in the last week has been compelled to put out 359,000,000 marks more paper money, bringing up the note circulation to more than 9,300,000,000 marks, which is 2,200,000,000 above the amount outstanding at the same date last year.

The gold reserve of 2,400,000,000 marks is now 660,000,000 mark below last year.

oOo

LITTLE SIGNALS

Vote for the bond issue October 13.

Vote for the bond issue October 13.

Vote for the bond issue October 13.

Vote for the bond issue October 13.

Vote for the bond issue October 13.

Wheat sowing is a popular fad this fall.

Cotton picking is going steadily on.

Scurry county is to have an expert farm demonstrator.

Vote for the Road Bond issue and create a source of income.

Opening of the Snyder Public Schools has created a demand for residences in Snyder.

Scientific agriculture will be taught in the Snyder schools—this is opening the way for the A. & M. College.

oOo

FARM BANK TO AID DRY BELT TO GET SEED

Houston, Texas, Sept. 8—The federal land bank of Houston has been authorized by the federal farm loan board at Washington to make loans to Texas farmers in the drouth stricken sections for the purchase of stock feed and seed for planting purposes, though under the homestead clause of the Texas constitution, security for such loans must consist of real estate other than the homestead as homesteads cannot be mortgaged for such purposes.

The ruling of the farm loan board is an extension of the word "improvement" to include feed and seed for planting purposes and comes in response to numerous applications from this state for assistance. Money advanced for this purpose by the federal land bank will be loaned at 5 per cent interest.

oOo

FEAR GERMANS WILL GET RIGA FLAX CROP

The Times Dundee correspondent says the flax trade is vitally interested in the fall of Riga since it brings the enemy in touch with the most important centers of white flax growing. The effects of the German advance on the importation of flax in Britain will be felt immediately, but the real fear is that the Riga district crop now ready for harvesting will fall into the hands of the Germans.

Germany normally imports 70,000 tons from Russia and now greatly needs flax.

San Angelo and Tom Green county have started a plan that ought to bear fruit and bring relief to a serious situation brought about by the unprecedented drouth in the West. More than one hundred business men of San Angelo and farmers from various sections of the county met en masse last Friday to discuss a road bond issue of $250,000 to raise funds for the purpose of furnishing the farmers of Tom Green county and their teams employment during the fall and winter months. It is probable the proposition will be voted on at an electon to be called within the next thirty days. The plan, if adopted, would serve a double purpose, in that it would insure Tom Green county a splendid system of public roads and would give employment and sustenance to men in actual need.—Coleman Democrat Voice.

It is catching. Just watch Scurry county do the same thing and then see our home people getting employment and everybody benefited.

oOo

FLUVANNA

School opened here Monday with 151 pupils. Prof. T. S. Christopher, Principal, Miss Blount, first assistant, Mrs. Bessie Hendricks, intermediate and Miss Ethel Reeder, primary. Quite a number of the patrons attended the opening exeercises and the auditorium was filled to its capacity. Monday was devoted to classifying and other routine work. Tuesday everybody was down to business. Miss Vera Kinnery will have charge of the music and Miss Collins the Expression. It is expected that after Christmas another teacher will have to be added. We have the promise of the best school we have ever had and we have had good schools all the time.

We were disappointed when word was received Sunday that the new school transportation car would not arrive until the latter part of this week on account of them not getting the body completed in time. We are expecting it most any day now.

Miss Faye Hutcheson of Snyder was here Tuesday visiting friends.

Mr. Emmett Boren and Ike Smith left Tuesday for Wichita Falls.

Mr. W. A. Nix moved this week to Palestine, but informed us that he would not burn any bridges behind him and we need not be surprised to see him back here before the flowers bloom again.

Mrs. Pat Weems and children left last week for Burkburnett, their future home. Mr. Weems is already there.

Mrs. D. C. McGregor returned home last week from Yeso, N. M., after a few weeks with her daughter there. Her daughter Mrs. Sam Wooten returned with her for a visit.

Mr. and Mrs. W. L. Reeves moved to Lubbok last week and will make that their home.

B. F. Hall and family left last week for Wichita Falls.

C. Mobley left Tuesday for different points in Arizona and will be away for several months.

Jas. Leroy and family are visiting in Temp Arizona at this writing.

On August 31st about 6 a. m. the death angel claimed one of our brightest jewels, little Laura Bley, the 14 year old daughter of Mr. and Mrs. J. B. Bley. When the news went out announcing her death, a gloom of sadness went with it. While we all knew she was almost in the grip of death for several days, having been down with slow fever for some five weeks, still it was a shock to us when we heard it. Laura was a bright and promising girl and had so many friends and her school mates were heard to say that her place at school would be vacant and she would be missed so much, but our Heavenly Father who sees and knows all things has called her to her place of rest. While it is so hard to give our loved ones up still it is sweet to know that there is a place for all, where sad partings will be no more, and we commend the grief stricken parents to the only consoler, who has promised to bear our sorrows.

Mr. Zenith Ball and Miss Meadow were united in marriage last Sunday at the home of Rev and Mrs. A. R. Meadow. Zenith has been raised here and has a host of friends who congratulate him on his choice for a life's helpmate, with their best wishes for success and happiness. Miss Meadow has only been here a few months, having come with her parents when her father was called to the pastorate of the First Baptist church, Snyder. She has made many friends who extend their best wishes for a long and happy life.

This neighborhood was blessed with two good rains last week and wheat sowing is the order of the day now.

W. J. Beaver made a business trip to the plains this week.

Mr. T. A. Richardson and wife have moved to Fort Worth where Mr. Richardson has a position with the First National Bank there.

George Robertson returned home last week from El Paso, having volunteered in the U. S. army last spring. He received an honorable discharge from the army on account of one of his feet becoming infected, rendering him unable for military duty.

Mr. and Mrs. W. W. Weems of Snyder passed through here last Sunday enroute home from a six weeks tour through New Mexico and Colorado states. W. W. seemed to be much improved.

Mrs. J. R. Snellings is visiting in Hermleigh this week.

Mr. Byrd James accompanied his mother, Mrs. Pat Weems as far as Wichita Falls. He returned home Saturday.

Miss Tarpley returned to her home at Abilene Sunday after a two weeks visit with her sister, Mrs. T. S. Christopher.

W. B. Dane shipped a car of fat hogs to the Fort Worth markets on last Sunday.

Mr. and Mrs. A. M. Weems returned home from Snyder Tuesday where they have been the past month.

Jess Wilson sold his place in the north part of town and bought Mrs. Clawson's place in the old town and will move to his new possession this week.

Mr. T. C. Hoy moved his family back to town last week for the benefit of school.

Mr. Robinett of Granbury accepted the position as assistant cashier of the First State Bank here. He arrived last week and took up his duties immediately. We are glad to have them cast their lot with us.

Mr. and Mrs. Seawalt and son, Anson of Lovington, N. M. came in last week to place their son in the Fluvanna schools.

Mrs. J. A. Wilson and children arrived here last week from Lovington, N. M. where they moved last spring. They came back for school advantages.

CRADLE ROLL

Born, Sept. 11 to Mr. and Mrs. L. E. Shirley, 10 miles south east of Snyder, a girl.

Born, Sept. 11 to Mr. and Mrs. Geo. T. Martin, 10 miles east of Snyder, a boy.

Born, September 13 to Mr. and Mrs. Herman Huckabee, four miles west of Snyder a boy.

Born, Sept. 12 to Mr. and Mrs. C. C. Harless, Jr. on route 2 a girl.

Born, Sept. 6, to Mr. and Mrs. Sam Atnip, on Route 3, a boy.

Now what else please? Pickles. Yes indeed, just let me show you. We have them from a ten cent can to $1.50 keg.

Phone 179 Lockhart Gro. Co.

Called to Service.

J. T. Bell, who recently bought Wade's Tin and Plumbing shop, received a message last night to report for civil service at Norfolk, Va. having volunteered five months ago. Since his recent investment here Mr. Bell has not determined whether he will accept, although the mechanical position will pay about $175 per month.

Son Died A Sodier

Mr. C. L. Heath was called to Cleburne some days ago to attend the funeral of his son, Farris Heath, a member of Co. C. United States Army, who died at Albuquerque, New Mexico on August 30th. The Signal extends sympathy to Mr. Heath and family in their bereavement.

I have reduced my prices. I shampoo, and dry the hair with electric dryer, only 25 cents.

MRS. D. ANDERSON.
Phone 336

W. M. Leonard of Route 1 was here Wednesday very much worried about his son, Frank, who went to Electra about a month ago, and the last he heard from him was at Wichita Falls on Aug. 21. Letters written hi mhave been returned unclaimed. This naturally causes a considerable concern. Mr. Leonard has written the Wichita Falls authorities to assist in locating his son.

Bevo
A BEVERAGE

—the home drink

Besides its popularity at drug stores, fountains and restaurants, Bevo has found a welcome place in the home. A family beverage—a guest offering—a table drink that goes perfectly with all food.

As a suggestion for Sunday supper—Sweet red or green peppers stuffed with cream cheese and chopped nuts or olives, served on lettuce leaves. French dressing. Cold meat. Toasted crackers. Bevo for everyone. A beverage that tastes like no other soft drink. Pure, wholesome and nutritious.

Bevo—the all-year-'round soft drink.

Sold in bottles only and bottled exclusively by
ANHEUSER-BUSCH—ST. LOUIS

24B

J. C. HARRIS
Farm and Ranch Loans

OUR CORRESPONDENTS:

BONNER LOAN & INVESTMENT CO. Dallas, Tex
COMMERCE TRUST CO., Kansas City, Mo.
MAXWELL INVESTMENT CO., Dallas, Texas
COMMERCE FARM CREDIT CO., Dallas, Texas

West Side Square - - - Snyder, Texas
'Phone 54

SNYDER ABSTRACT COMPANY
Complete abstracts to all property in Scurry County accurately compiled.

Lowest price, highest class work. See us before you have abstract made and you save money. All work guaranteed to give satisfaction.

Office West side square over Townsend-Oldham's Store

ink
fountains and
e place in the
ering—a table.
Sweet red or
n cheese and
ettuce leaves,
sted crackers.
tastes like no
l nutritious.
oft drink,
sively by
OUIS

CRADLE ROLL

rn, Sept. 11 to Mr. and Mrs. . Shirley, 10 miles south east yder, a girl.

rn, Sept. 11 to Mr. and Mrs. T. Martin, 10 miles east of r, a boy.

rn, September 13 to Mr. and Herman Huckabee, four miles of Snyder a boy.

Born, Sept. 12 to Mr. and Mrs. Harless, Jr. on route 2 a girl.

rn, Sept. 6, to Mr. and Mrs. Atnip, on Route 3, a boy.

w what else please? Pickles. ndeed, just let me show you. ave them from a ten cent can .50 keg.
e 179 Lockhart Gro. Co.

Called to Service.

T. Bell, who recently bought 's Tin and Plumbing shop, re- l a message last night to re- or civil service at Norfolk, Va. g volunteered five months ago, his recent investment here Mr. has not determined whether he ccept, although the mechanical on will pay about $175 per h.

Son Died A Sodier

. C. L. Heath was called to rne some days ago to attend neral of his son, Farris Heath, mber of Co. C. United States , who died at Albuquerque, Mexico on August 30th. The l extends sympathy to Mr. and family in their bereave-

ave reduced my prices. I sham nd dry the hair with electric only 25 cents.
MRS. D. ANDERSON,
Phone 336

M. Leonard of Route 1 was Vednesday very much worried his son, Frank, who went to about a month ago, and the e heard from him was at a Falls on Aug. 21. Letters hi mhave been returned un- l. This naturally causes a rable concern. Mr. Leonard itten the Wichita Falls auth- to assist in locating his son.

RRIS
Loans
NDENTS:
NT CO. Dallas, Tex
ansas City, Mo.
O., Dallas, Texas
CO., Dallas, Texas
Snyder, Texas
COMPANY
all property
curately
work. See
made and
guaranteed
Oldham's Store

FALL FASHIONS
Revealing All
New Style Features
Are Here in Variety

New Types of Tailored Suits

BETTER than ever are the Tailored Suits for Autumn, 1917. The styles that will be most popular are the Man-Type Suits, with narrow shoulders, close-fitting sleeves and plain tailored lines. Dividing honors with these are the richly Fur-Trimmed Models and the new Shawl Collar and Tuxedo Collar styles.

Most Practical Serge Frocks

THE Serge Frock will be a most important part of woman's wardrobe this season. Their popularity is established and the variety of distinct types that are shown in our Garment Section will make selection a very easy task. From the most practical styles to the most exclusive models, we have a large stock.

More New Blouses

EACH day adds to our already large and attractive selection of Fall Blouses. Many new ones to see tomorrow.

Every possible color and combination of colors in vogue for the new season finds representation in our collection.

From the stunning and striking black and white and white and black creations to the bright and dashing tones, as well as the more subdued navies, browns, etc., all are shown here.

Some of the new models are elaborately beaded and embroidered, and other of the new blouses are strictly tailored.

We can match your new fall suit to your entire satisfaction.

The prices begin at **$3.50** and range upward to **$7.50**

New Wash Goods

AGAIN we bring to your notice our great stock of school dress materials and other Wash Goods for the new season. Every advantage choosing now---while selections are the best.

GINGHAMS--Dress Ginghams from the popular-priced lines and up to the finest Anderson Ginghams at 12 1-2, 15 cents.

PERCALES -- New Yard-Wide Percales in shirting and dress styles -- splendid wash fabric 10, 12 1-2, 15 cents.

PENANGS -- American Penangs, a high-grade yard-wide material that we have in a wide range of patterns, at 25c

KIDDIE CLOTH, 32 inches wide and strictly washable patterns -- serviceable--at 25c.

SCHOOL SERGE, 32 inches wide, in a good range of colors-- a neat and dressy cotton material--marked at 35c, 50c.

STORM PLAIDS, 36-inch goods, in the best fall colorings -- especially for school wearables--at 35c and 50c.

Higginbotham Bros. & Co.
of Texas
CAPITAL $1,500,000.00

Red Cross

Mrs. M. A. Fuller, chairman of the soliciting committee of the Snyder Red Cross Chapter, has furnished the Signal with a partial list of donations, and as there are yet many to be published it was decided to run them in sections, so watch the paper each week. The Signal is requested to extend thanks to all who have given to the cause as the amounts are greatly appreciateed by every member of the Snyder Red Cross Chapter.

Caton Dodson, material	$18.00
E. E. Matthews, material	7.50
J. H. Sears, material	6.50
Higginbotham Bros & Co, material	7.50
A. D. Dodson, material	3.60
Blackard Bros, material	8.00
Casstevens Hardware, material	1.60
Arcade, material	1.00
Kress Carlisle, material	3.00
Snyder Signal	5.00
Denson & Smith	5.00
R. M. Stokes	2.50
C. S. Perkins, Sr.	4.00
J. W. Couch	2.50
M. E. Rosser	2.50
Guy E. Paxton	2.50
L. M. Pratt	1.00
Coates Mercantile Co.	2.50
F. T. Wilhelm	2.00
Farmers Union Gro. Co.	1.00
Second Hand Store	5.00
Dixie Smith, per montnh	5.00
P. Brady, per month	5.00
I. D. Scoggin per month	5.00
P. L. Fuller, per month	5.00
J. O. Dodson, per month	5.00
Mrs. Jack Smith, per month	5.00
H. G. Towle	2.50
Jim Dawson	2.50
Mrs. Mary Manry	2.50
Mrs. Geo. Smith	2.50
J. D. McClanahan	1.00
J. Wright Mooar	5.00
Mrs. J. Wright Mooar	5.00
C. C. Higgins	1.00
Sed A. Harris	2.00
J. R. Welch	2.00
N. C. Letcher	1.00
Mrs. I. W. Boren	.50
Mrs. Elkins	.50
Sterling Taylor	.50
Jessie Singletary	.50
E. E. Brumley	2.00
First State Bank & Trust Co	15.00
Snyder National Bank	15.00
First National Bank	15.00
J. L. Waskom	5.00
Dr. Davenport	1.00
W. A. Fuller	5.00
Dr. Morrow	1.00
F. J. Grayum	2.00
Neil Gross	1.00
E. B. Barnes	1.00
C. S. Perkins, Jr.	1.00
J. C. Stinson	2.50
H. G. Bargmann	1.00
J. W. Ketner	1.00
Cash Grocery Co	1.00
Snyder Laundry	2.00
H. W. Stimson	1.00
Fred A. Grayum	2.50
J. A. Eubank	.50
Cecil Tyson	.25
Lockhart Gro. Co.	2.00
R. H. Curnutte	1.00
Mrs. E. H. Higginbotham	.50
D. E. Banks	.50
Mr. Brice	.25
O. Lykes	1.00
Dr. W. R. Johnson	1.00
Austin Erwin	5.00
Willie Grayum	.25
J. Monroe	1.00
J. C. Ezell	.50
Judge Stinson	.25
Snyder Market	.50
A. C. Garrett	.50
Dr. Leslie	1.00
E. C. Abbott	.50
Chas. Noble	.25
Mrs. Geo. Harris	1.00
Dr. Rosser	1.00
Mrs. Chas. Bartlett	2.00
Jim Baze	.50
M. A. Fuller	5.00
D. N. Price	1.00
Mrs. Merritt	.50

Felix Jones of Fort Worth charged with murder of a prominent New Mexico ranchman in El Paso is to be tried in that city in November.

The Garza County Fair Association extends an invitation and hearty welcome to race horse owners of thoroughbred colts in Snyder and Scurry county to enter and participate at the races and exhibits to be held at Post City, October 11th,12th and 13th. Good purses and a fast track.
12-1t W. F. Lange, Sect'y.

Have your shampooing done. I use the best shampoo. Note results. Price reduced to 25 cents.
MRS. D. ANDERSON,
Phone 336.

Miss Dannie Lee Sears has returned from a summer visit at Fort Sumner, New Mexico.

Vice President, O. P. Thrane of the Snyder National Bank is on a business trip in New Mexico.

Classified Advertising..to

'PHONE 88 *RATES ONE CENT PER WORD FOR EACH INSERTION, NO AD TAKEN FOR LESS THAN 25 CENTS.*

FOR SALE OR TRADE

FOR SALE—A girl's bicycle at a bargain. Apply at the Signal office.

FOR SALE—Half section good land four miles of Snyder. $25 per acre. 100 acres in cultivation, three room house, plenty water, etc. Address Snyder Signal for further information. 41tf

FOR SALE—My place in East Snyder near Central School building at a bargain, if sold at once. C. B. Alexander, Dermott.

FOR SALE—One of the most desirable little homes in Snyder. See me at once. Apply F. H. Taylor, Snyder, Texas. 11tf.

FOR SALE—13 section ranch, close to Seminole, will sell one or two sections and turn over eleven leased sections. Choice bargain. Address Lock Box 165, Seminole, Texas 12tf

TO TRADE—An automobile for a house and lot in Snyder. Apply at Signal office. 14

FOR SALE—A second hand automobile. All new parts needed just recently supplied. A bargain for cash. Apply at Signal office. 14tf

FOR SALE—A well equipped small job printing office, located at Coleman, Texas. A bargain for a live wide-awake printer. Good town. Fine opportunity. J. S. Hardy, Snyder, Texas.

NOTICE—$180.00 stock in Farmers Union Grocery Store at a bargain. See Jim Hutcheson. 14p

FOR SALE—Modern five room bungalow, well improved and one of the best locations in Snyder. Address P. O. box 81, Snyder.

FOR SALE—Eight upholstered lining room chairs worth $32.00 will take $22.00 cash for them. Apply at Signal office. 5tf

SEWING MACHINES

FOR SALE—A number of good, second-hand sewing machines, all in excellent order. All makes at almost your own price. Will either sell or rent them. Apply at Snyder Signal office. Phone 88. 13-tf.

WANTED.

WANTED—To buy a good six-room house close in. Address box 662 Snyder, Texas. 1t-p

HANDS WANTED TO PICK COTTON—75c to $1.00 per 100. Day work $1.00 per day and Board. Plenty work to do. Come to Teague and phone me. G. N. Solomon, Turlington, Texas. 1t

LOST OR STOLEN—One dunn mare mule. M on left hip. Will pay the finder $5.00 to deliver same to A. L. Graham on the Curry farm, four miles southeast of town. 15

FOR RENT—Two light housekeeping rooms, niecly furnished. Mrs. A. E. Tinker. 14p

CAKE FLOUR. That is just the name of a splendid grade of flour. You can make as fine bread out of Cake, as anybody's flour. $6.50 per hundred at Lockhart Grocery.

There are several cases of small pox in Snyder and it seems that nobody knows how it got started. It is learned that some cases have been in quarantine long enough to be nearly well of it. The Health Officer stated Thursday that without the exercise of every precaution it is liable to become widespread. He is establishing quarantine as rapidly as cases develop, but they keep on coming in. One new case had shown up Thursday just a few minutes before the Signal reporter called at the Doctor's office. Every possible precaution will be taken to keep it out of the schools.

Now what else please? Pickles Yes indeed, just let me show you. We have them from a ten cent can to $1.50 keg.
Phone 179 Lockhart Gro. Co.

IT IS SERIOUS.

Some Snyder People Fail to Realize the Seriousness of a Bad Back.

The constant aching of a bad back
The weariness, the tired feeling,
The pains and aches of kidney ills
May result seriously if neglected.
Dangerous troubles often follow.
A Snyder woman shows you what to do.

Mrs. N. A. Fowler, Snyder, says: "About a year ago I was troubled by my kidneys. My back was weak and lame and ached constantly. I felt tired and languid and was annoyed in other ways by kidney weakness. Black spots floated before my eyes and caused dizziness. Two others of the family had used Doan's Kidney Pills with such good results that I got a box. They helped me so much I got more and was cured. I haven't had any trouble since."

Price 60c, at all dealers. Don't simply ask for a kidney remedy—get Doan's Kidney Pills—the same that cured Mrs. Fowler. Foster-Milburn Co., Props., Buffalo, N. Y.

Dr. R. G. Davenport and family have returned from New Mexico where they went to place their son Robert, in the Military School.

Hello, is this Lockhart Grocery Yes. Say old scout, send me some more Cake Brand Flour. All right Will be glad to, it is only $3.25 per sack.

Kress Carlisle of the Kress store returned Thursday from the New York markets where he has been buying goods.

Dr. J. E. Dodson of South Pasadena, California arrived in the city yesterday on a business and pleasure visit.

Mr. and Mrs. H. C. Gill, after many years of residence here Thursday for Hewitt, Oklahoma, to reside.

N. A. Fowler got hold of a live wire at his bottling plant Thursday evening and received quite a severe shock.

Mr. and Mrs. L. P. Philips of Navarado are guests of their daughter, Mrs. H. L. Johnson.

Mrs. J. A. Ratcliff and Mrs. of San Antonio were guests week of Mrs D. A. Clark.

What You Wa
How You Want
When You Want
For anything in the line of printing come to us and we'll guarantee you satisfactory work at prices that are rig

I Now Enjoy The Best of Health

Stomach Troubles Since Childhoo
PERUNA Made Me W

Mr. Wm. W Everly, 33 Hancock Street, Philadelp writes:
"I have been troubled wit disorders since childhood, taking six bottles of your now enjoy the best of hea had catarrh in the head, v tically has disappeared, the Peruna Co. for their go

Those who object to liq cines can procure Peruna Ta

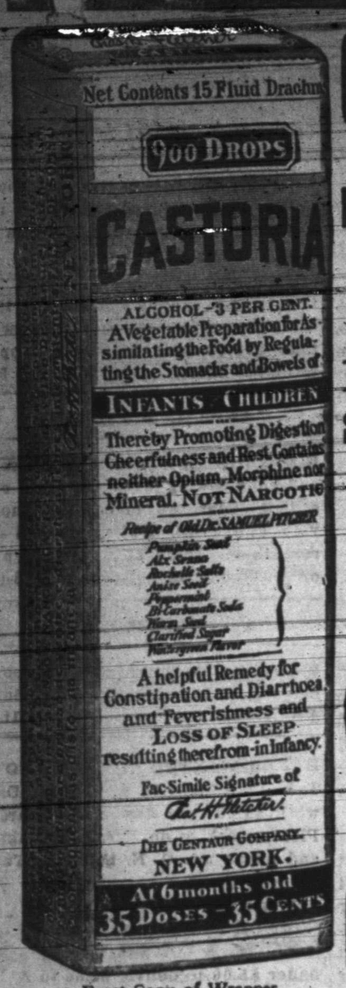

Exact Copy of Wrapper.

CASTORIA

For Infants and Children.

Mothers Know That Genuine Castoria Always Bears the Signature of *Chas. H. Fletcher.*

In Use For Over Thirty Years

CASTORIA

THE CENTAUR COMPANY, NEW YORK CITY.

Emmett Johnson and family of Rotan No. 1 attended church service in Snyder last Sunday.

Judge J. L. Ratcliff of Cooper, Texas, and T. G. Patterson of Gail were in Snyder Tuesday on business. They were pleasant visitors at the Signal office.

Miss Leland Taylor returned today from visiting her sister, Mrs. Olin Hardy at Snyder. She says that country is "blowed up.'—Ennis Daily News.

Ira Sturdivant has gone to Happy to see after his cattle.

Uncle Tom Marable has been here recently from hs exile at Justiceburg relating to old friends his varied lines of experience.

Rev. and Mrs. A. J. Leach and Walter are visiting this week in Eastland county

Uncle Ben Davis says he was kinder afraid the Lord had forgotten him, but he finds now further proof that the faithful are never entirely turned away. He says his farm does not promise much cotton this year, but will produce an abundance of feed.

Just Put 5¢

in our Xmas Banking Club

Increase it 5 cents weekly and have $63.75 next Christmas.

You can also begin with 1 or 2 cents or 10 cents the first week and increase your deposit the same amount each week.

In 50 weeks:

1-cent club pays	$ 12.75
2-cent club pays	$ 25.50
5-cent club pays	$ 63.75
10-cent club pays	$ 127.50

You can put in $1.00 or $2.00 or $5.00 each week and in 50 weeks have $50 or $100 or $2.50.

You can start TODAY---START.

The First National Bank

SNYDER, TEXAS

CITATION BY PUBLICATION

THE STATE OF TEXAS,

To the Sheriff or any Constable of Scurry County—Greeting:

You are hereby commanded to summon Jeff Mapp by making publication of this Citation once in each week for four successive weeks previous to the return day hereof, in some newspaper published in your County if there be a newspaper published therein, but if not, then in any newspaper published in the 32d Judicial District; but if there be no newspaper published in said Judicial District, then in a newspaper pubished 'n the nearest district to said 32d Judicial District to appear at the next regular term of the County Court of Scurry County, to be holden at the Court House thereof, in Snyder, Texas, on the 2nd Monday in October A. D. 1917, the same being the 8th day of October, A.D. 1917, then and there to answer a petition filed in said Court, on the (not given) day of August, A. D. 1917, in a suit numbered on the docket of said Court No. 306, wherein Mrs. M.T.Smithers, a widow; C.N. Smithers, Mrs. Margaret Green and her husband, O. S. Green, Mrs. Sarah I. Waldrip and her husband, W. J. Waldrip, and W. J. Waldrip as guardian of the estate of William E. Smithers, Lola Smithers and Ola Smithers, minors, R. L. Smithers, Mrs. M. A. Waldrip and her husband, J. H. Waldrip, Mrs. Mollie Williams, a widow, C. H. Smithers, Mrs. Mattie Gothardt and her husband, Gus Gothardt, Mrs. Eva Booth and her husband, ____ Booth, Mrs. Pearl Manning and her husband ____ Manning and Jeff Mapp are Defendants, and said petition alleging that W. H. Smithers is dead, that he departed this life on or about the 21st day of January, A. D. 1900, that he died in Scurry County, Texas, at the time of his death he was the lawful husband of Mrs. M. T. Smithers. That the said W. H. Smithers left no will as to the disposition of his property and there has been no administration of his estate.

That at the timt of his death the said W. H. Waldrip was seized and possessed of the West one-half of Section No. 117, in block No. 97, of the H. & T. C. Ry. Co. Surveys in Scurry County, Texas, and that said land was the community property of the said W. H. Smithers, deceased, and the said Mrs. M. T. Smithers.

That R. L. Smithers, J. D. Smithers, Mrs. Sarah I. Waldrip, (nee Sarah I. Smithers), C. N. Smithers, and Mrs. Margaret Green (nee Margaret Smithers), were the children and the only children born of themarriage of W. H. Smithers, deceased, and Mrs. M. T. Smithers.

That J. D. Smithers one of the children of the said W. H. Smithers, deceased, and Mrs. M. T. Smithers, is dead, and he left surviving him three children, to-wit: William E. Smithers, Lola Smithers and Ola Smithers, all minors, and that W. J. Waldrip is the legally constituted, appointed and qualified guardian of said minors.

That W. H. Smithers was married one time before he married the said Mrs. M. T. Smithers, that his wife by that marriage is dead, of this first marriage the following children were born, to-wit: Mrs. M. A. Waldrip (neeM. A. Smithers) Mrs. Mollie Williams, (nee Mollie Smithers), Mrs. Adeline Mapp (nee Adeline Smithers), deceased.

That Mrs. Adeline Mapp one of the children of W. H. Smithers, deceased, by his first marriage is dead, and she left surviving her three children, to-wit: Mrs. Pearl Manning (nee Pearl Mapp) Mrs. Eva Booth (nee Eva Smithers) and Jeff Mapp, all of whom are now more than twenty-one years of age.

That the said Mrs. M. T. Smithers was never married but one time, to-wit: the time when she was married to the said W. H. Smithers, deceased.

That Mrs. M. T. Smithers, widow of the said W H. Smithers, deceased, was entitled to an undivided one-half interest in and to the hereinbefore described tract of land and R. L. Smithers, Mrs. Sarah I. Waldrip, wife of W. J. Waldrip, C. N. Smithers, Mrs. Margaret Green, wife of O. S. Green, Mrs. M. A. Waldrip, wife of J. H. Waldrip, Mrs. Mollie Williame, a widow, C H. Smithers, L. N. Smithers Mrs. Mattie Gothardt wife of Gus Gothardt, was each entitled to an undivided on-eleventh interest in and to an undivided one-half interest in and to the hereinbefore described tract of land and that William E. Smithers, Lola Smithers and Ola Smithers, minor children of J. D. Smithers, deceased, are jointy entitled to an undivided one-eleventh interest in and to an undivided one-half interest in and to said hereinbefore described tract of land and that Mrs. Pearl Manning (nee Pearl Mapp), Mrs. Eva Booth (nee Eva Mapp) and Jeff Mapp, adult children of Mrs. Adeline Mapp, deceased, are jointly entitled to an undivided one-eleventh interest in and to said tract of land hereinbefore described. And that the above named persons are the heirs and only heirs of W. H. Smithers, deceased.

Wherefore plaintiffs pray that defendants be cited in terms of law, and that upon final hearing hereof, that Mrs. M. T. Smithers be awarded an undivided one-half interest in and to the hereinbefore described tract of land and that R. L. Smithers, Mrs. Margaret Green, wife of O. S. Green, Mrs. M. A. Waldrip, wife of J. H. Waldrip, Mrs. Mollie Williams, a widow, C. H. Smithers, L. N. Smithers, Mrs. Mattie Gothardt, wife of Gus Gothardt, William E. Smithers, Lola Smithers, Ola Smithers, Mrs. Pearl Manning, Mrs. Eva Booth and Jeff Mapp, be declared the heirs and only heirs of W. H. Smithers, deceased, and that as such heirs they be entitled to such portion of the estate of W. H. Smithers, deceased, as is provided by law and fully set out in detail in the 8th paragraph of this petition, and for such other and further orders as may be necessary to be made and in duty bound will ever pray, etc.

Herein fail not, but have before said Court, at its aforesaid next regular term, this writ with your return thereon, showing how you have executed the same.

Given under my hand and the Seal of said Court, at office in Snyder, Texas, this the 11th day of August, A. D. 1917.

W. M. CURRY, Clerk,
County Court, Scurry County, Texas.

City Lunch Room

Under new management, regular and transient boarders a specialty. Regular meals 35c. Short orders, chili and light lunch served at all hours.

17 Mrs. Minnie Hedges.

SOCIALISTS AND THE I. W. W.

Since the United States government has been forced to adopt drastic measures to suppress the activities in sedition and disloyalty of the organizaton, known as the Industrial Workers of the World, press reports from various sections of the country have spoken of the seditious movements in a way to connect the I. W. W. and Socialists as working together. Just as a matter of seeking information along this line the Signal, this week sought an interview with Mr. J. W. Gladson, a good farmer of Scurry county. Mr. Gladson is one of the leading socialists of this county. When asked if the Socialists are connected in any way with the I. W. W. Mr. Gladson said: "there may be individual Socialists in sympathy with the I. W. W. and some may vote with those people, but as a party, Socialism has no more common cause with I. W. W. and has no more to do with it than the American Federation of Labor."

It was suggested to Mr. Gladson that the I. W. W. is charged with acts of sedition and outlawry and the organization seems to be classed as anarchistic in its teachings and practice and Mr. Gladson was asked what about Socialists who join in such teachings and practices. He replied that Socialists are loyal to President Wilson and members of the Socialist party in this country found guilty of disloyalty to the Government will be fired out of the party. He says: "Socialism is the same everywhere and as a party it is for peace, good government and equal rights to all men."

Are You Looking Old?

Old age comes quick enough without inviting it. Some look old at forty. That is because they neglect the liver and bowels. Keep your bowels regular and your liver healthy and you will not only feel younger, but look younger. When troubled with constipation or biliousness take Chamberlain's Tablets. They are intended especially for these ailments and are excellent. Easy to take and most agreeable in effect. For sale by all dealers.

Mrs. H. M. Blackard has been sick for two weeks with inflamatory rheumatism.

The Signal learns that the case against Mrs. Gladys Hamer, charged in connection with the killing of E. C. Sims is set to be called at Lamesa next Monday and the case against Sidney Johnson is set for trial at Baird, October 1st.

MAXWELL

Most Miles per Gallon — Most Miles on Tires

Banker—professional man—contractor—farmer—or wage earner,

—whatever your business may be, a motor car will save time for you and increase your efficiency.

And we recommend the Maxwell to you as the most economical car on the market today.

Thousands of Maxwell owners operate their cars at a cost of $6 to $8 a month.

The Maxwell retains its efficiency for years and has a high second-hand value.

The Maxwell is a genuine business asset for any man.

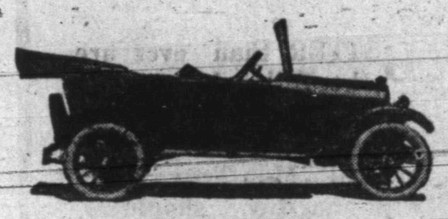

Touring Car $745

Roadster $745; Coupé $1095; Berline $1095; Sedan $1095
All prices f. o. b. Detroit

THE FULLILOVE GARAGE

Phone 178 — Snyder, Texas

Of the hundred men who reported last week for petit jury service in the federal court at Abilene, Scurry County furnished J. R. Coker, of Hermleigh, C. W. Norton, of Snyder, R. E. Curry, Snyder and A. J. Kemp of Hermleigh.

Sorrells Sells Watermelons

W. E. Sorrells was here Tuesday from his sandy land farm with a load of watermelons. He says his watermelon crop is short, but he sold his load Tuesday for $20, the best he has ever done. He has seven acres of corn now in roasting ear, and more in the silking stage and his feed crop is good. He says his neighborhood has good cotton. He says he has had the blues all the year, till last Sunday he took a drive out several miles in the high country as far east as Wastella and after seeing the prospects there and then the crops in his community he felt so good he almost had a chill.

Miss Minnie Lindsey has returned from a visit to her sister's, Mrs. Mann, at Garden City.

Arcade Stock Attached

Some time ago, the creditors of the Arcade Racket Store took charge of the stock and it was understood that an agreement was made to sell the stock and apportion the proceeds as far as they would go. Mr. J. C. Maxwell was employed to sell the stuff and it seemed he was having a fair trade and it was hoped the business would pay out, but it seems an out-of-town creditor who had a claim of about $60 beecame dissatisfied with the arrangement and the credit man of that house came here Monday and had the store closed by attachment. Mr. Maxwell says there are perhaps $400 worth of the stock on hand and that the business of the drink fountain was paying at least half the running expeneses.

FORD

THE UNIVERSAL CAR

Over two million satisfied owners know from experience that the Ford car is a real utility, an economical, powerful, always-reliable means for increasing the profit in business or adding zest to pleasure. The Ford car meets the demand for prompt transportation in every line of human activity. The demand grows larger every day, because of the all-round usefulness of the car. Touring Car $360, Runabout $345, Coupelet $505, Town Car $595, Sedan $645—all f. o. b. Detroit. On display and for sale by

JOE STRAYHORN, Agent

Snyder, Texas

REPAIR WORK A SPECIALTY

Heap big mileage! Rubber!

Real rubber—none of that puttyfied, near-rubber look to Savage Tires.

The tough, grips-the-road tread—the resilient, shock-absorbing cushion—the strong, yet flexible, never-crack sidewall—

Every rubber part of Savage Tires is made of live rubber, the finest for the purpose that money can buy.

Stock always fresh. Sold from factory to you through our own distributors—the middleman's profit put into higher quality.

SAVAGE TIRES

Heap big mileage!

The Fullilove Garage

Snyder, Texas

WELL
Most Miles on Tires

—contractor

may be, a
for you and

Maxwell to
car on the

ers operate
8 a month.

ficiency for
nd value.

siness asset

RAGE
, Texas

Maxwell

ie Lindsey has returned
t to her sister's, Mrs.
rden City.

e Stock Attached

e ago, the creditors of
acket Store took charge
and it was understood
ement was made to sell
apportion the proceeds
would go. Mr. J. C.
employed to sell the
seemed he was having
and it was hoped the
d pay out, but it seems
n creditor who had a
t $60 became dissat-
arrangement and the
that house came here
ad the store closed by
r. Maxwell says there
00 worth of the stock
that the business of
ntain was paying at
running expeneses.

know from
eal utility,
s-reliable
in busi-
The
d for
y line
grows
ll-round
Car $360,
Car $595,
On dis-

gent

TY

eriff Jones and Deputy Mc-
n from South Georgia, were in
Monday after a prisoner Sher-
obinson had captured for them.
man is wanted in that state for
rge of burglary. Both the Geor-
fficers were "carried away."
this part of the world. —Post
Post.

nd the man was carried away
the officers.

Ollie Morrow says his maize has
e alive since the rain and is
rowing off the dead blades and
make feed yet.

Special Notice

As I have notice from the government that the Medical Department of the Army has accepted my services and I am liable to be called to the colors any day, I take this method of urging all who are indebted to me to call and settle same at once. I will continue my local practice up to the day I leave. 14tf

Dr. R. L. Howell.

Mr. and Mrs. J. C. Dawson took Miss Dura to Abilene to enter Mary Frances Hall at Simmon's College, and returned home Tuesday.

Arthur Jennings was coming in Sunday from Post City. The road was muddy and his Ford skidded off of a bank and went in mud up to the hub. He had hard work to get out, but the machine was ready for business as soon as it got back on a firm footing. Nobody hurt.

G. N. Solomon of Freestone county writes the Signal that he has purchased the M. M. Wheeler 1323 acres of land near Cuthbert and will move here next winter to make his home in west Texas. He reports plenty of rain in his country.

Bought Plumbing Business

We have acquired the entire Plumbing and Tin business heretofore owned and operated by H. O. Wade and took charge on September 4.

It is our aim to give the people of Snyder and Scurry County the best possible service, especially in the plumbing business, making a feature of the tin business.

We respectfully solicit the patronage of all who may be in the market for anything in our line. Call and get estimates.

In the near future we will arrange a show window containing a full display of our line of plumbing.

Repairing a specialty. Yours truly,

J. T. BELL & CO.

PHONE 87

SERIFF'S SALE

THE STATE OF TEXAS,
County of Scurry,

NOTICE IS HEREBY GIVEN That by virtue of a certain Alias Execution issued out of the Honorable County Court of Scurry County, 31st day of August, A. D. 1917, by W. M. Curry, County Clerk of said Court for the sum of Six Hundred Seventy and ninety-five one-hundredths Dollars and costs of suit, under a judgment in favor of The First National Bank, of Snyder, Texas, in a certain cause in said Court, No. 642 and styled The First National Bank, of Snyder, Texas, vs. C. Nation and Earl Nation, placed in my hands for service, I, W. A. Merrill as Sheriff of Scurry County, Texas, did on the 1st day of September, 1917, levy on certain Real Estate, situated in Scurry County, Tex., described as follows to-wit: All of the North ½ of the North ½ and 20 acres off the East end of the South ½ of the North ½ of section No. 91, Block No. 3, H. & G. N. R. R. Co. Surveys, in Scurry County, Texas, described by metes and bounds as follows, to-wit: BEGINNING at the Northeast corner of said section No. 91; THENCE South on the East line of said Section No. 91, 791.4 vrs. to a point; THENCE West parallel with the North line of said Section 91, 475.2 vrs. to a point; THENCE North parallel with the East line of said Section No. 91, 316.2 vrs. to a point; THENCE West 1425.6 vrs to the West line of said Section No. 91; THENCE North 475 vrs. to Northwest corner of said Section; THENCE East along the North line of said Section No. 91, 1900.8 vrs. to the place of beginning, containing 180 acres of land, and levied upon as the property of C. Nation and Earl Nation and that on the first Tuesday in October, 1917, the same being the 2d day of said month at the Court House door, of Scurry County, in the town of Snyder, Texas, between the hours of 10 a. m. and 4 p. m. by virtue of said levy and said alias execution, I will sell said above described Real Estate at public vendue, for cash, to the highest bidder, as the property of said C. Nation and Earl Nation.

And in compliance with law, I give this notice by publication, in the English, once a week for three consecutive weeks immediately preceding said day of sale, in the Snyder Signal, a newspaper published in Scurry County.

Witness my hand this 1st day of September, A. D. 1917.

W. A. MERRILL, Sheriff,
Scurry County, Texas.

First Baptist Church.

Sunday School lesson at 9:45. Preaching services begin at 10:15. The evening service will be at 8:00. You will want to hear these two messages, as they will be full of hope and truth. The morning theme "The Apostle Paul's Final Declaration Concerning His System of Theology.

8:00 p. m. "That Awful Wreck." (This will be another sermon in parables, and will bring the fundamental truths of the Bible in a new way.)

Our song service will be the very best and we are making it better. To all our services you are cordially invited.

W. H. SIMS, Pastor.

While trying to impound some calves last Saturday evening, Capt. O. P. Wolfe ran on a wire and got his face badly cut and some of his teeth were knocked out. It required several stitches to close the cut across his face.

Juanita, the interesting daughter of Mr. and Mrs. J. E. McConnell, a last year's graduate of the Snyder High School is at Midland in the Midland College, a branch of the T. C. U. Mrs. McConnell went over with her and is greatly pleased with the faculty, the student body and all the conditions.

J. A. Guinn of Camp Springs was here Saturday with his third bale of cotton. He was offered 20 cents a pound for it, but declined to let it go. He stored it and will hold out awhile for a better price.

Chamberlain's Colic, Cholera and Diarrhoea Remedy.

This is a medicine that every family should be provided with. Colic and diarrhoae often come on suddenly and it is of the greatesa importance that they be treated promptly. Consider the suffering that must be endured until a physician arrives or medicine can be obtained. Chamberlain's Colic, Cholera and Diarrhoea Remedy has a reputation second to none for the quick relief which it affords. For sale by all dealers.

Called for Service.

Mr. W. H. Kemble, son of Mr. and Mrs. E. M. Kemble has been following cattle business at Corona, New Mexico and came in last week to visit the home folks. He was a regularly registered militiaman for war duty and while here received a message to return to his home at once for examination. His number had been called.

LEMONS WHITEN AND BEAUTIFY THE SKIN

Make this beauty lotion cheaply for your face, neck, arms and hands.

At the cost of a small part of ordinary cold cream, one can prepare a full quarter pint of the most wonderful lemon skin softener and complexion beautifier, by squeezing the juice of two fresh lemons into a bottle containing three ounces of orchard white. Care should be taken to strain the juice through a fine cloth so no lemon pulp gets in, then this lotion will keep fresh for months. Every woman knows that lemon juice is used to bleach and remove such blemishes as freckles, sallowness and tan and is the ideal skin softener, whitener and beautifier.

Just try it! Get three ounces of orchard white at any drug store and two lemons from the grocer and make up a quarter pint of this sweetly fragrant lemon lotion and massage it daily into the face, neck, arms and hands. It is marvelous to smoothen rough, red hands. 96

Opening of Fluvanna School.

The Public School at Fluvanna opened last Monday under the most favorable conditions ever known in the history of that splendid school. The teaching force is: T. S. Christopher, Superintendent; Miss Lora Blount, Miss Edith Reeder, and Miss Bessie Hendrix.

The school is now at home in a nice, roomy, well equipped new building.

Some while ago the Faver school five or six miles out from Fluvanna was attached to the Fluvanna district thus adding considerably to the scholastic population.

The Faver pupils aretoo far away to walk and some of the families cannot furnish conveyance and to surmount this difficulty a motor car has been purchased and was received this week. This car is in charge of a regular driver and carries the pupils to school in the morning and home in the evening.

There are several stations along the way where pupils assemble to take the car and then they are let off at these stations in the afternoon. The car runs on schedule time and will prove a great convenience.

The school had the public opening exercises last Saturday night. County Superintenedent, B. D. Black was there and reports the rendering of a nice program.

There are no better or more refined or progressive people than the Fluvanna folks and they are giving hearty support to the school and all other worthy institutions.

CLIP THIS AND PIN ON WIFE'S DRESSER

Cincinnati man tells how to shrivel up corns or calluses so they lift off with fingers.

Ouch ! ? ! ? ! This kind of rough talk will be heard less here in town if people troubled with corns will follow the simple advise of this Cincinnati authority, who claims that a few drops of a drug called freezone when applied to a tender, aching corn or hardened callus stops soreness at once and soon the corn or callus dries up and lifts right up without pain.

He says freezone dries immediately and never inflames or even irritates the surrounding skin. A small bottle of freezone costs very little at any drug store, but will positively remove every hard or soft corn or callus from one's feet. Millions of American women will welcome this announcement, since the inauguration of the high heels. If your druggist doesn't have freezone tell him to order a small bottle for you. 51

Mr. and Mrs. Horace Holley and baby were here Monday from Ira.

Mrs. F. W. Clawson of Tahoka has been the guest of her parents, Rev. and Mrs. A. J. Leach.

W. O. Sanders left this week for Gadsden, Yuma Co., Ariz.

I WILL PAY THE HIGHEST MARKET PRICE FOR OLD SCRAP IRON, OLD BONES, RUBBER, BRASS OR RAGS AT THE FARMERS WAGON YARD, 1 BLOCK NORTH OF SNYDER NATIONAL BANK. 28tf

E. M. KIMBALL.

CHICHESTER S PILLS

DIAMOND BRAND

Beware of Counterfeits. Refuse all Substitutes.

LADIES! Ask your Druggist for CHI-CHES-TER S DIAMOND BRAND PILLS in Red and Gold metallic boxes, sealed with Blue Ribbon. TAKE NO OTHER. Buy of your Druggist and ask for CHI-CHES-TER S DIAMOND BRAND PILLS, for twenty-five years regarded as Best, Safest, Always Reliable.

SOLD BY ALL DRUGGISTS EVERYWHERE

TIME TRIED WORTH TESTED

Any Doctor

Will tell you a fellow's constitution wont last forever—and in these strenuous times it needs a good overhauling occasionally.

Mineral Wells, Texas

THE T. & P. TEXAS AND PACIFIC RAILWAY

Offers Excursion Rates Daily

Two or three weeks there will make you ook and feel like new. Better Go While The Going Is Good.

Ask the Ticket Agent

A. D. BELL, Gen. Pass. Agt. GEO. D. HUNTER, Pass. Traffic Mgr. Dallas.

CASTORIA

For Infants and Children

In Use For Over 30 Years

Always bears the Signature of Chas. H. Fletcher

Mrs. Edwin Bruce Barnes

TEACHER OF

Piano and Leschetisky Technic

Lessons in Home Phone 20

DRAUGHON'S PRACTICAL Business College

ABILENE, TEXAS

Only well-known Business College in West Texas. Thousands of firms nearer our Employment Department than any other. Money-back contract guarantees position. Catalogue FREE.

State of Ohio, City of Toledo, Lucas County, ss.

Frank J. Cheney makes oath that he is senior partner of the firm of F. J. Cheney & Co., doing business in the City of Toledo, County and State aforesaid, and that said firm will pay the sum of ONE HUNDRED DOLLARS for each and every case of Catarrh that cannot be cured by the use of HALL'S CATARRH MEDICINE. FRANK J. CHENEY.

Sworn to before me and subscribed in my presence, this 6th day of December, A. D. 1886. A. W. GLEASON, (Seal) Notary Public.

Hall's Catarrh Medicine is taken internally and acts through the Blood on the Mucous Surfaces of the System. Send for testimonials, free.

F. J. CHENEY & CO., Toledo, O.

Sold by all druggists, 75c.

Hall's Family Pills for constipation.

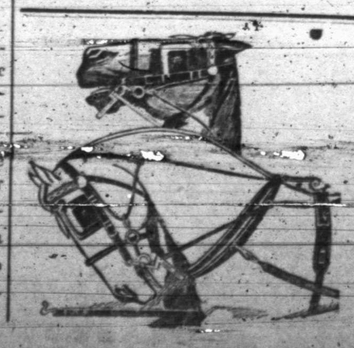

AN APPARENTLY POORLY MATCHED TEAM

may be a splendid one. It makes a great difference whether you have the right harness or not. Our double harness is not two separate sets put together. It is made especially and so sets perfectly on matched horses. Stop in and have us point you out a few things about it.

D. P. STRAYHORN
North Side Snyder, Texas

Norris CANDIES

Jacobs Made Last Night

Faultless Wearever Rubber Goods Guaranteed

It is easy for a customer to be deceived regarding rubber goods. The druggist must be relied upon to supply right quality at righe price. We buy all rubber goods carefully and from manufacturers who make only honest products.

Our line of rubber goods is complete and quality is guaranteed to be just as represented.

HOT WATER BOTTLES, FOUNTAIN SYRINGES, COMBINATION FOUNTAIN SYRINGES, SICK-ROOM GOODS, AND NURSERY SUPPLIES.

See this guaranteed line before selecting anything in rubber goods.

THOMPSON DRUG COMPANY

Mrs. M. A. Grimes of the millinery department of the Caton-Dodson Dry Goods emporium, left this week for the Eastern markets to study the late millinery styles and make purchases of fall and winter millinery for the coming season. Watch the Signal for new arrivals in this line.

Assumed Full Charge.

I desire to announce to the public that I have assumed full charge of the Schufer- Wilhelm Grocery business and am ready to serve the public in the same courteous and prompt manner as we have done heretofore.

Thanking you for your patronage in the past and soliciting a continuance of same, I am

Yours truly,
F. T. WILHELM,
Phone 296 Grocer.

Dr. J. E. Meador has gone to visit his people at Menard. He expects to leave soon for army service and is making this goodbye visit home.

CAKE FLOUR. That is just the name of a splendid grade of flour. You can make as fine bread out of Cake, as anybody's flour. $6.50 per hundred at Lockhart Grocery.

Rev. J. W. Mayne, pastor of the Methodist church is in Dallas this week.

Mr. T. J. Warden of Knapp was in Snyder Tuesday getting acquainted with his Scurry county fellow citizens. He traded his home at Seminole some while ago to Mr. Von Roeder at Knapp and has come to Scurry County to reside.

A FEATURE MUSICIAN WILL BE HERE TODAY

Mr. E. A. Kiney is here conducting the Cozy Theatre, Mr. Hogwood having been called to Belton on account of his mother's illness. Mr. Kinney says he will have one of the finest musicians in the country here today to furnish music for all visitors at the Cozy.

Another sack of Cake Brand flour if you please. All right mam, George will be right up with it. That sounds just like Lockhart Grocery Co Phone 179.

Miss Gertrude Head left this week for Goldthwaite to bid the boys good bye, who go tothe call of the colors.

Another sack of Cake Brand flour if you please. All right mam, George will be right up with it. That sounds just like Lockhart Grocery Co Phone 179.

J. J. Harris ofthe Mt. Zion community has wandered over into Floyd County and is waterbound for a few weeks. He finds he needs the Signal over there and so instructs the head office.

One John R. Smith, writing to the Dallas News said away out at Snyder Texas a lot of liquor was shipped in and a lot of drunken men got into a fight and an innocent man was shot ad killed. People who have lived here a long time have no recollection of any such tragedy.

Yes, we have chicken feed too.
Lockhart Grocery Company

Fifteen Majority for Amendment

The Commissioners' Court canvassed the returns Wednesday of the election of July 21 on the Constitutional Amendment and found 86 votes for and 71 against the amendment.

Eggs are scarce. Don't sell your hens. You can get chicken feed at Lockhart Grocery and then, they pay just a little the most for eggs.

The Signal extends thanks to all the large number of subscribers who have so promptly renewed this week.

Just received. A bleaching outfit. Removes tan, freckles and mothpatches. The skin is made several shades whiter in one treatment.
MRS. D. ANDERSON,
Phone 336

President P. Brady of the First State Bank & Trust Company has returned from a visit to his mother in West Virginia.

Yes, we have chicken feed too.
Lockhart Grocery Company

Mr. and Mrs. C. C. Brackeen are here this week from Lorenzo visiting and rounding up some business affairs. Brack says really he came down after his binder.

Butter! O yes. We keep nice fresh country butter for our customers. Are you one? If not, why not.
Lockhart Gro. Co.

Mr. C. H. Holley and Miss Edith Hand were married here September 10th, by Rev. W. H. Sims.

Coats and Suits

That denote originality in style and workmanship, Designed to meet the demand for superior garments.

New ones coming in regularly, as fast as fashion decrees them.

A TRIAL WILL SATISFY YOU

BOOTS For Fall--The kind that you will appreciate; in all the New Colors and Leathers

Millinery

That expresses refinement; that is exclusive; that satisfies the wearer's desire for something different, will be featured this week.

Constant shipments of the newest styles assure our customers of original and distinctive patterns.

Don't Miss Our Fall Millinery Display

MATTHEWS
"The Quality Shop"

They all want one---Wrist Watches. We have a good stock. From $10.00 up.

H. G. TOWLE Jeweler

Do Your Bit

Helping You Hold your Crop

The Federal Reserve Banking System, established by the Government, stands back of the cotton planter.

Our membership in it gives us special facilities to help him hold his crop until he can obtain fair prices for it, instead of rushing to the market.

We can borrow at special rates from our Federal Reserve Bank on loans secured by warehouse agricultural products.

Before you market your crop come in and talk the matter over with us. We may be in a position to save you some money.

THE SNYDER NATIONAL BANK
Member Federal Reserve System
SNYDER, : : : : : : : TEXAS

THE STATE OF TEXAS

To the Sheriff or any Constable of Scurry County—Greeting:

You are hereby commanded to cause to be published once each week for four successive weeks previous to the return day hereof, in some newspaper published in your county, if there be a newspaper published thererin, and if there be no newspaper published therein then in som newspaper published in the near estt county to said Scurry county, the following notice:

THE STATE OF TEXAS—TO ALL PERSONS INTERESTED IN THE ESTATE OF W. A. JONES, DECEASED.

Know ye, that the Snyder National Bank, having on the 5th day of September, A. D. 1917, filed in the County Court of Scurry County, Texas, its applicatfon to sell the following described land belonging to said estate: Lots Nos. 2 and 3 in Block No. 42 of the original town of Snyder, Scurry County, Texas.

Now therefore, these are to notify all persons interested in said estate to be and appear personally at the next regular term of the Honorable County Court, to be holden at the Court House in the City of Snyder, Scurry County, Texas, on the second Monday in October, A. D. 1917, the same being the 8th day of said Month, and then and there to show cause why such sale should not be made, should they choose to do so.

Herein fail not, but have before said Court on the first day of the next term thereof, this writ, with your return thereon, showing how you have executed the same.

Given under my hand and seal of said court this the 5th day of September, A. D., 1917.

(Seal) W. M. CURRY,
Clerk of the County Court of Scurry County, Texas. 15

Jim Templeton leaves Sunday for Dallas to enter Southwestern Methodist University.

Miss Ethel Isaacs left this week for Canyon where she will enter the West Texas Normal.

Butter! O yes. We keep nice fresh country butter for our customers. Are you one? If not, why not.
Lockhart Gro. Co.

Mrs. Jas. L. Spiller and baby returned Sunday from visiting in Dickens county.

Claud Hardin writes from San Antonio to his father, M. T. Hardin, that he is well and in the training service and doing nicely.

WHEN SOME LOVED ONE IS SICK IT IS NECESSARY TO HAVE YOUR PRESCRIPTIONS CAREFULLY FILLED WITH PURE, FULL-STRENGTH DRUGS. ASK YOUR "FAMILY DOCTOR" AND HE WILL TELL YOU TO BRING HIS PRESCRIPTIONS TO "US" HE KNOWS THAT OUR CAPABLE "REGISTERED" PHARMACIST WILL MAKE NO MISTAKE.

FILLING PRECRIPTIONS, HOWEVEB, IS ONLY A PART OF OUR OUR BUSINESS. WE HAVE EVERYTHING A MODERN FIRST-CLASS DRUG STORE SHOULD CARRY. COME IN FOR WHEN YOU DEAL WITH US YOU CAN "RELY" N WHAT YUU BUY.

Grayum Drug Co.
ESTABLISHED 1890
The Rexall Store