THE SNYDER DAILY NEWS

VOL. 8, NO. 236 — SNYDER, TEXAS, FRIDAY, JANUARY 31, 1958 — TEN PAGES—PRICE 5c

SHELL OF TRAILER FRAMES SCENE OF DEATH—The shell of a burned trailer frames a scene of death as workmen clear debris from the highway near New Milford, Pa., after two tractors-trailers collided and burst into flames, killing both drivers. (AP Wirephoto)

Nuclear Counterweapons Project Revealed By U. S.

By FRANK CAREY
AP Science Reporter

WASHINGTON (AP)—The United States disclosed today it is working on the development of nuclear counterweapons designed to destroy intercontinental and other aggressive missiles.

The disclosure came in the 23rd semiannual report of the Atomic Energy Commission to Congress.

Referring to its previously announced weapons tests at Eniwetok next spring, the AEC said: "The forthcoming series will advance the development of weapons for defense against aggression whether airborne, missile-borne, or otherwise mounted."

The government previously has hinted at work on atomic rockets and antiaircraft shells designed to pulverize airplanes, and has announced development of atomic depth charges to knock out submarines. This was the first official mention of efforts to neutralize missiles with nuclear warheads.

Presumably, in the forthcoming Eniwetok tests, the AEC would mount an A-bomb or an H-bomb as the warhead of an actual missile to test the effective scope of the blast at theoretically interceptive ranges.

On other phases of its work, the AEC reported:

1. "Important gains" were made in the last six months in the field of nuclear weapons, especially small weapons for defensive purposes, and weapons designed "greatly to reduce the radioactivity remaining after detonation."

2. Maximum exposure to radioactive fallout from last year's "Plumbbob" tests in Nevada by localities near the site were all below the acceptable level. These localities included monitored stations in Arizona, California, Nevada and Utah.

3. Average levels of radioactive strontium—a potential producer of bone cancer—in the bone structure of Americans has increased during the past year. But the average is still far below the recommended maximum acceptable level, the report indicated.

4. The use of radioactive isotopes is saving industry an estimated 500 million dollars annually—representing "the equivalent of a 7 per cent yearly dividend on the more than seven billion dollars in tax money that the federal government has invested on atomic energy plant and equipment between 1942 and 1958."

Radioactive isotopes are ray-emitting atoms which industry uses in the form of gauges, flaw-detectors and other applications.

5. Also, in the agricultural use of isotopes, "gains continued to be made in broadened knowledge and improved management of crops and livestock, and of diseases and pests that afflict both."

"Research pointed the way," said the AEC, "to better use of fertilizers, insect and weed killers, and growth regulators, and benefits were in sight from widening experiments with plants and animals."

6. "Considerable progress" has been made in the diagnosis and localization of brain tumors with the use of radioactive iodine and more recently, there also have been encouraging results with certain other radioactive materials in this use. In these more recent studies, radioactive arsenic has shown particular promise.

Referring to the upcoming tests of nuclear weapons at Eniwetok, the report said: "An important objective of the tests will be the further development of nuclear weapons with greatly reduced radioactive fall-out so that radiation hazard may be restricted to the military target. This principle was first proved in the Pacific test series of 1956."

Referring to new test methods used in the 1957 Nevada tests—methods in which some nuclear devices were suspended from a balloon or placed deep underground—the report said: "The use of captive balloons to lift the experimental device to an altitude sufficient to prevent the detonation fireball from reaching the ground appreciably reduced local fallout of radioactive materials."

In the underground technique, the report said, all radiation was kept from escaping.

ATOMIC EXCAVATIONS

WASHINGTON (AP) — The possibility of using nuclear explosives for excavation — like a super-dynamite — is being studied by the Atomic Energy Commission.

That and other peaceful uses for nuclear weapons are being explored as part of "Project plowshare" about which the AEC told in its semiannual report to Congress today. The work is being carried on at the University of California Radiation Laboratory at Livermore, Calif.

"Primary emphasis is being given to the potential excavation application," the AEC said, adding: "The underground test held at the Nevada test site, Sept. 19, to determine the feasibility of underground testing (of weapons) is expected to provide information which will be of interest to this project."

Giving some details on that 1957 test, the report said: ". . . A tunnel was dug horizontally into a mesa and at its end was bent in almost a complete circle. A (nuclear) device of known low (explosive) yield was placed in the chamber at the tunnel's end. This was done so that the detonation would seal off the nearby main tunnel with rocks before radiation products could escape. The experiment's objective of containing all radiation was achieved."

The AEC said drilling and investigation of this underground shot "was continuing in December."

Solons Move To Cut Ike's Tariff Powers

WASHINGTON (AP)—A powerful congressional move shaped up today aimed at stripping President Eisenhower of important parts of his tariff authority.

This challenge developed in the face of the President's urgent plea for added powers to negotiate further tariff cuts under a proposed five-year extension of the reciprocal trade agreements program beyond next July 1.

If transformed into law, this move by critics of the program would in effect give Congress a key check on the President's trade agreements authority.

It would deny the President authority he now has to ignore Tariff Commission recommendations for increased import duties where the commission finds such boosts are needed to protect American industry from serious harm.

As some leading members of the President's own party in Congress blasted his recommendations, Eisenhower's most ardent backers conceded he was in for a fight with the outcome highly uncertain.

Aligned against Eisenhower's proposals appeared to be a majority of House Republicans and a growing number of Democrats.

However, mixed in with the hostile comments were some expressions of support, particularly in the Senate.

The President, in a special message, appealed for broad new authority to lower U. S. tariffs by 5 per cent a year during the next five years. These reductions would be in return for similar trade concessions from other nations.

In his message, Eisenhower told Congress: "We can either receive the benefits of reciprocal lowering of trade barriers, or suffer the inevitable alternatives of increasingly high barriers against our own commerce which would weaken our economy and jeopardize American jobs.

"In particular, it is essential to enable us to meet the latest form of economic challenge in the free world presented by communism."

Legislation to carry out the broadened trade program was introduced in the House by Rep. Kean (R-NJ) and Chairman Mills (D-Ark) of the House Ways and Means Committee, as well as by Rep. Frelinghuysen (R-NJ).

The last extension of the Reciprocal Trade Act, in 1955, squeaked through the House by a single vote, 193-192.

Champion Steer Sells For $6,000

FORT WORTH (AP)—The grand champion steer of the Southwestern Exposition and Fat Stock Show sold for $6,000 at auction today to the Amon G. Carter Foundation.

The exhibitor of the 950-pound Hereford was Kay Holloway, 11, of Wylie, near Abilene.

The figure was $1,000 less than that of last year's show.

The reserve grand champion, an Angus owned by Mecom Angus Ranch of Hitchcock, went to Robert Windfohr of Fort Worth for $3,000.

Coca Cola paid $1,800 for the champion shorthorn, shown by Ronald Paasch of Walnut, Iowa.

The reserve champion shorthorn, exhibited by Don Brooks of Tulia, went to Texas Electric Service Co. for $1,600.

Convair paid $1,600 to get the reserve champion Hereford, shown by Bob Stovell of Alpine.

Selling price of the reserve champion Angus was $1,600. The top bidder was the Fort Worth Star-Telegram, the exhibitor Harvey Hartter of Carlock, Ill.

The grand champion lamb, a Southdown shown by Paul Woodard of Snyder, Okla., went to Dumas Milner Chevrolet Co. for $750. A bid of $210 got the champion medium wool lamb for Farmer Commission Co. The exhibitor was Roger Sanders of Mullin.

Many winning bidders said the animals would be given to charitable institutions.

SPOT MUSE

POLL TAX PAYMENTS and exemptions have now reached more than 5,100, exceeding all previous years here except 1955 and 1952. It appeared this morning that there would not be enough qualified voters this time to rank with the more than 7,000 of those two years.

TODAY IS DEADLINE day for poll taxes, and lines were forming frequently at the county tax office. This is also deadline day for payment of city, county, school and state property taxes, and penalty and interest will be charged for late payment after today.

CIVIL DEFENSE FILMS on three subjects have been secured by the Snyder Civil Defense director, Roy Dunlap, for showing to local civic and community groups.

Three of the films are safety films concerning first aid and are in custody of the fire department. D. A. Porter, fire chief, will show the films to first aid classes he is instructing.

TWO OF THE FILMS concern traffic safety in emergency situations such as natural disasters or enemy attacks, and will be kept by T. L. Steele, police chief, for showing to the police department or any interested group.

THE OTHER TWO films are on explosion of hydrogen bombs and tornadoes, and are being kept by Dunlap. All of the films are available for showing to any club, civic, church or community group, Dunlap said. However, Snyder can keep the films only one week, and anyone desiring to see the films should arrange the use of the film as soon as possible.

Bids Asked On Park Work

Bids will be taken by the county commissioners court until Feb. 17 for construction of several facilities in the two county parks.

The sealed bids will be received by Judge Edgar Taylor until 10 a.m. Feb. 17. Plans and specifications are now available from W. J. Ramsey, county park superintendent.

To be constructed are a concession stand and pressbox for the softball field in the southwest corner of the park and for a concession stand, pressbox, and restrooms in the new park south of Snyder.

Conviction Of Sacher Upheld

WASHINGTON (AP) — The U.S. Court of Appeals by a 5-4 vote today upheld the contempt of Congress conviction of Harry Sacher, New York defense attorney in Communist causes.

Sacher's conviction was based on his refusal to tell the Senate Internal Security subcommittee in April 1955 whether he was then or ever had been a member of the Communist party.

Another question which he refused to answer, and which was made a count of the indictment against him, was whether he then was or had ever been a member of the lawyers' section of the Communist party.

Sacher was convicted in U.S. District Court here and received a sentence of six months in jail and a $1,000 fine.

POLL TAX SCORE

Poll taxes paid	4,140
Exemptions	961
Qualified voters	5,101

POLL TAX DEADLINE IS FRIDAY

Senate Panel Okays Defense Money Bill

WASHINGTON (AP) — The Senate Appropriations Committee today approved unanimously a $1,410,000,000 emergency defense money bill.

Only one major change was made in the measure as it passed the House last week. Chairman Hayden (D-Ariz) said the Senate group knocked out all reference to the Advanced Research Project Agency the Pentagon is about to set up.

Hayden said, however, that 10 million dollars would be made directly available to Secretary of Defense McElroy for use by any such agency.

Some Democratic senators have advocated voting as much as one or two billion dollars more now to step up missile and bomber production, but Hayden said the committee decided to go along with McElroy's request.

"This secretary is an able man," Hayden said. "He's new on the job. He said he wanted to study things before asking more money for them."

Hayden said that if the Pentagon decides it needs more money before Congress acts on the regular appropriation for the fiscal year starting next July, "we are ready to give it to them."

Committee approval sends the money bill on to the Senate for action, perhaps early next week.

Actual timing of a Senate vote may hinge, however, on how rapidly the House acts on an authorization bill which the Senate sent back to it yesterday. Some of the items in the money bill depend on authorizations in the measure which the Senate passed after changing some House provisions.

None of the changes involved money amounts, but the House must act on the Senate amendments before the bill can become law.

As passed by the House, the money bill would provide $1,260,000,000 in new funds and authority to transfer to other uses another 150 millions previously appropriated.

Of this, 910 millions would be for the Air Force for new missiles, ballistic missile platforms, enemy missile and airplane warning systems and dispersal of Strategic Air Command bombers.

The other 350 millions of new funds is for the Navy, with 296 millions to go for construction of three atomic missile submarines capable of firing the Polaris ballistic missile.

Forty millions of the transferred funds—an addition to President Eisenhower's initial request — would go to the Army for missile programs and 10 million would go for a new Advanced Research Projects Agency in the Defense Department.

Knocked out by the Senate was a House floor change authorizing the secretary of defense to set up the research agency.

Stennis said the agency is too important for legislation to be "enacted hastily."

Solid Rocket Fuel Explodes, Hurts One

SACRAMENTO, Calif. (AP) — A workman was injured slightly when a batch of solid rocket fuel exploded at the Aerojet General Corp. plant last night.

It was the third recent explosion there, but none has halted production.

City Moves To Get Road Right-Of-Way

Agreement was reached this morning between the city of Snyder and one of three property owners involved in right-of-way needed for widening of the Big Spring highway, and the first step toward condemnation of a second piece of property was taken.

P. W. Cloud, owner of one of the pieces of property, agreed to terms of sale of the right-of-way needed by State Highway Department for widening of the road. The city is to purchase the necessary right-of-way in the city limits for the widening.

A court of reviewers was appointed by County Judge Edgar Taylor to inspect another piece of property, part of which is needed for the widening as a first step toward city condemnation of the property for use as highway right-of-way.

In an earlier meeting between city officials and Mrs. J. O. Dodson, owner of the property, she had offered to sell her property to the city for $35,000, and the city had made a counter offer to pay $20,000.

The men on the court of review are W. J. Ely, Roy Stewart and Boss Baze. They are to carefully examine the property needed for right-of-way and decide what an equitable price for the property would be.

No difficulty is anticipated in acquiring the right-of-way from the third piece of property involved. It is owned by Arthur Blanchard. The house in which Mrs. Dodson resides is in the path of the proposed widened highway street, and would have to be torn down or moved to permit widening and straightening of the street.

Missile Base Pact Ready For Signing

ANKARA, Turkey (AP)—U.S. and British representatives should have an agreement for stationing American nuclear missiles in Britain ready for signature within 10 days, American informants said.

Secretary of State Dulles and British Foreign Secretary Selwyn Lloyd discussed missile bases and other matters a few hours before Dulles left for home after the Baghdad conference ended yesterday.

American sources said Dulles proposed a solution for the lone remaining point of disagreement. The nature of the point was not disclosed, but it was described as minor.

The plan is expected to call for four bases costing Britain 80 to 90 million dollars. The weapons stationed there will be 1,500-mile intermediate range ballistic missiles. Custody of the nuclear warheads will remain with American teams at the launching sites.

The bases are expected to be in operation by the end of this year.

French Defense Minister Jacques Chaban-Delmas said in Paris that France demands "atomic independence" in the Atlantic Alliance. His words implied that France intends to have its own nuclear weapons with no strings attached.

Chaban-Delmas told newsmen France has asked the United States for either nuclear bombs or enough information to make them so that Paris can use them independently if necessary. The French are reported well along on making a bomb of their own.

Young Leaves All To Widow

NEWPORT, R. I. (AP)—Robert R. Young, railroad magnate and Newport summer colonist, left all his property to his widow, Anita O'Keefe Young, according to his will filed in Probate Court today.

Young's personal property was estimated in excess of six million, according to the declaration filed with the will by Cornelius C. Moore, Newport attorney.

The will of the New York Central Railroad chairman, who shot and killed himself in his Palm Beach, Fla., home is expected to be probated Feb. 13.

Moore said a study will be made of all of Young's real estate in Newport, Middletown, Portsmouth and Palm Beach to determine its eventual disposition.

There were no other bequests in the will, although it provided that Mrs. Young either by distribution during her lifetime or by her will make suitable remembrances to all trusted employes and domestics who were in his employ at the time of his death.

Prosperity Plank Endures, Ike Assures GOP Leaders

WASHINGTON (AP) — President Eisenhower told Republicans today they can campaign on a "five years of prosperity" platform despite the current business recession.

The President told a breakfast, sponsored by the Republican National Committee, that the economy will pick up later this year because it "remains basically confident."

"This is a period of consolidating the gains of recent years," Eisenhower said. "Many people are paying off installment debt. Many businesses are trimming inventories. The economy is catching its breath for a new advance after the fast expansion of recent years."

The meeting was closed but excerpts from Eisenhower's address were released for publication.

Vice President Nixon was down for a luncheon talk to the same group, called together to take stock of Republican chances in this year's elections.

Eisenhower's prescription followed much the same line as his Jan. 20 Chicago speech in which he hit at "pessimists" who say America is weak, and asked the people to push out their chins and say the country is strong and will grow stronger.

Eisenhower did not predict a Republican victory in the congressional elections next November.

"We all know that the political prophets have already got out their short pencils and made a lot of mathematical calculations about the odds the Republicans are up against in various states and districts," he said.

"But these calculations overlook the decisive element: What counts is not necessarily the size of the dog in the fight—its the size of the fight in the dog."

Eisenhower, given a rousing welcome, stressed the business situation in the portion of his address which was given out.

"A few political Cassandras pop up regularly to suggest that deep depression is just around the corner, and only panicky governmental intervention on a massive scale can stem the disaster," he said.

"We reject this pessimistic doctrine and the lack of confidence it reflects.

"Republicans have never sold American free enterprise short—and never will."

At another point Eisenhower said: "We have had five years of prosperity. This simple truth, understood by every citizens, is not altered by the plain fact that business in general has been falling off in late months."

"We have a good cause, in the form of a proud record of past achievement, and a lively, thorough, well-balanced program for the future," he said.

"Let us never for one instant forget that fact. And let us never permit the straight story of steady progress to be drowned out by the dismal wails of despair that we have been hearing from some public platforms for most of the past five years."

Eisenhower said he thinks most farmers "deep in their hearts" recognize the administration's farm program as "a courageous move" to break a vicious circle of building up and disposing of surpluses.

WEATHER

SNYDER TEMPERATURES: High Thursday, 72 degrees; low, 32 degrees; reading at 7:30 a.m. today, 47 degrees.

East Texas—Generally fair through Saturday. Colder tonight lowest 32 to 42 in interior.

South Central Texas — Generally fair through Saturday. Colder tonight. Lowest 32 to 42 in north.

North Central Texas — Generally fair through Saturday. Colder tonight with lowest 28 to 36.

West Texas — Generally fair through Saturday. Colder tonight with lowest 20 to 30 in Panhandle and South Plains and 26 to 38 elsewhere.

Ex-Venezuelan Chief Seeks U. S. Entry

CARACAS, Venezuela (AP) — Informed government sources said today ex-dictator Marcos Perez Jimenez has asked for a U.S. visa from his refuge in the Dominican Republic and hopes to leave for Miami, Fla., tomorrow. Perez Jimenez fled into exile after last week's revolution in Venezuela.

Family Threatened, White Youth Says

LITTLE ROCK, Ark. (AP)—A 17-year-old white youth said last night that anonymous telephone callers threatened his family with death because he kicked a Negro girl pupil at integrated Central High School.

Richard Boehler told newsmen that he launched a kick at Minnie Jean Brown, 16, as she passed him near the school campus after classes were dismissed Wednesday afternoon.

He said she didn't try to fight back.

"She just put her hand to her face and cried like the baby she is," he said.

Prosecutor Frank Holt refused to issue a warrant for Boehler's arrest. The warrant was sought by Minnie Jea nand her mother.

Holt said his office would investigate.

Boehler said he was suspended from Central High Wednesday morning for arguing with his home room teacher and for failing to pay a $1.50 school fee. He went back to take some other students to their homes in his automobile.

Boehler, son of Mr. and Mrs. Kenneth F. Boehler, said someone in a crowd of white students dared him to "go get" Minnie Jean as she walked past him. But he didn't kick at her because of the dare, he said.

Boehler said Minnie Jean had called him "white trash" in a school corridor and once got into a dispute with him in a French class.

He said that three different persons had called him repeatedly on the telephone last night, threatening to kill him, his parents, his 13-year-old sister and his grandmother.

Special Corps Set To Greet REA Visitors

PLAINVIEW (AP) — Twenty-five husky Texans will gather in Dallas Sunday to form a special Sergeant of Arms Corps to greet an expected 5,000 delegates attending the NRECA's first convention in the South.

NRECA is the National REA Rural Electrification Administration Assn.

Sessions open Monday and continue through Thursday.

The Sergeants of Arms Corps is being organized from all 77 REAs over the state. Each member will typify Texas—six feet or more in height, 200 pounds, Southwestern drawl, and with a little cowhand ability.

As Texan as any of them is the Guard that will represent the Hereford REA in the Texas Panhandle.

Edwin Ramey of Dimmitt was here yesterday to get a new inspection sticker on his car and have it greased for the run to Dallas.

It has been several years since he served as a director of the Hereford REA, but his neighbors thought he qualified.

He never cared for chaps on the treeless prairies, so he borrowed chaps from a member of the sheriff's posse, banker Robert McLean, for the Dallas trip. He has boots and hat, brand new jeans, and was still arguing with his wife, Lena, about buying some highly colored shirts.

Ramsey came to the Plains around 1900 with his widowed mother and 11 brothers and sisters in an immigrant car from Oklahoma, and grew up in the cow punching, hard riding days of West Texas.

Koreans Hold Spy Suspect

SEOUL, Korea (AP) — Police said today they had arrested an alleged Communist agent suspected of engineering the seizing of an American general in a prisoner of war camp during the Korean War.

Police headquarters said the man, Kim Jin Ki, was being held as a spy suspect and questioned in connection with the capture of Brig. Gen. Francis Dodd on Koje Island in May 1952.

Dodd was commandant of the United Nations POW camp on Koje, off the Korean coast south of Pusan. In May 1952, rebellious North Korean Communist prisoners seized him when he visited one of the compounds to answer prisoners' grievances personally.

Dodd was held for several days as a hostage, made concessions under duress to the prisoners and was safely released. Gen. Mark Clark, U.S. commander in the Far East at the time, repudiated the concessions, broke Dodd to colonel and sent him back to the United States.

With a number of prisoner compounds in open revolt, line infantry units were sent to the island and brought the situation under control after what was almost a pitched battle.

Kelly Clan Takes Over Top Posts

SCHOFIELD BARRACKS, Hawaii (AP)—The Kelly clan is taking over the top jobs with the 27th Infantry Regiment, the Wolfhounds.

Col. John Kelly steps in to command the regiment Feb. 8. Standing beside him will be the adjutant Maj. James Kelly. And Woodrow Wilson Kelly is the outfit's sergeant major.

The Army said none of the Kellys is related.

French Happy Over Aid Plan

PARIS (AP) — Paris newspapers today echoed Premier Felix Gaillard's enthusiasm over the announcement that France will receive 665¼ billion dollars in foreign aid.

Gaillard told a news conference that the assistance will bring France "out of the nightmare we have suffered."

The foreign aid was announced yesterday by France, the United States, and two international agencies.

The 64-nation International Monetary Fund agreed to provide 131¼ billion; the European Payments Union promised 250 millions in credits, and the United States will make available 274 million, principally by allowing a delay in French repayment of wartime loans.

The aid is designed to ease France's acute shortage of dollars and other foreign currencies.

Despite his elation, Gaillard stressed that continued financial austerity is necessary to wipe out the deficit in France's foreign exchange balance and to assure that additional loans are not required.

Bargain Cars Are Claimed

FLINT, Mich. (AP) — Eight persons picked up bargain used cars costing 99 cents to $99 today, but they did it the hard way. They had been in line since Tuesday to lay their claims in a first come, first served sale.

A crowd came out to see the pay-off at a Flint used car dealer's lot.

Retail values of the cars were estimated at $250 for the 99-centers and $500 for the $99 autos.

James Stewart, 27, an unemployed auto worker and first in line, announced he was "plenty pooped" when he finally signed necessary papers and got keys to his 99-cent buy. He took up his post at 11:30 a.m. Tuesday.

Mrs. Sandra Hollingshead, 22, an attractive housewife and mother of three children, claimed a 99-cent car and proclaimed she "could have gone on indefinitely."

"But," she added, "there must be an easier way. My husband thinks I'm nuts."

Voice Coach Dies

KANSAS CITY (AP) — Mrs. Margaret Strickler, first voice coach of Mrs. Margaret Truman Daniel, died last night at St. Luke's Hospital. She had been a patient there since Sunday.

PUBLIC RECORDS

BUILDING PERMITS:

Dick Watson, addition to business building, 2902 Avenue S, $500.

MARRIAGE LICENSES ISSUED:

Jessie M. Sirman, 43, Loraine, and Marian Elizabeth Barney, 35, Abilene.

WARRANTY DEEDS RECORDED:

Mr. and Mrs. C. L. Williamson and Mr. and Mrs. J. C. Williamson to Mr. and Mrs. Homer C. Garrett, 0.963 acre in section 181-3-H&GN.

D. R. Scott and J. L. Browning to Mr. and Mrs. Jack Hoffman, west 63 feet of lot 14, block 11, replat of south half of block 7 and all of blocks 6 and 11, Highlands addition, except minerals.

NEW VEHICLES REGISTERED:

Bernard Dale Garrett from Snyder Motor Mart, 1958 Plymouth four-door.

Albert L. Taylor from Wilson Motors, 1958 Ford four-door.

TODAY'S MARKETS

FORT WORTH (AP)—Hogs 50; cattle 100, calves 25, sheep 50. Trade here marked time because of the sale of animals at the Fat Stock Show. Few cattle and calves sold steady, but not enough sold to test prices.

STOCK AVERGES

Compiled by The Associated Press

	Indust	Rails	Util	60 Stocks
Prev. day	241.5	88.7	75.5	162.4
Week ago	241.6	87.2	75.3	162.0
Week ago	238.7	84.9	73.1	159.0
Year ago	253.0	126.9	74.4	176.1

AUSTIN (AP)—Poultry unsettled. East Texas 2½-3¼ lb 21-22, but several loads quoted under ceiling. Egg prices steady. South Texas prices easier.

NEW YORK (AP)—Cotton was 20 cents to $1.05 a bale higher at noon today. March 35.39, May 35.56, July 35.52.

Activity on the stock exchange in New York yesterday included the following

	High	Low	Close	Change
Cont. Oil	44	42¾	42¾	off ¼
Cosden	19	18¼	18⅞	----
Gulf Oil	109⅞	109⅛	109⅛	off ¼
Halliburton	58	56⅞	57	off 1
Humble Oil	49⅞	48	49⅞	up ⅞
Monsanto	35¼	34⅛	34⅞	up ⅛
Phillips	40¼	39¼	49⅞	off ¼
Socony	49⅞	48⅞	48⅞	off 1
Std. N. J.	51⅞	50½	50⅝	off 1¼
Sun Oil	65	64⅞	64⅞	off ⅛
Sunray	22⅞	22⅛	22¼	up ⅜
Texas Co.	61⅛	60¼	60¼	off 1

NEW YORK (AP)—The stock market opened mixed in fairly active trading today.

Royal Dutch was unchanged at 39⅝. Chrysler off ½ at 54¾. Aluminium Ltd. off ½ at 28¾. Bethlehem Steel up ⅛ at 39¼ and IBM up 1⅜ at 322½.

Standard Oil (New Jersey) was off ⅛ at 50½. U.S. Steel dropped ⅜ at 56⅜, and Granite City Steel was unchanged at 28¾.

American Telephone, Anaconda, Goodyear, General Electric and International Nickel were fractionally higher.

General Motors, Ford and Republic Steel were unchanged. Youngstown Sheet dropped a fraction.

Fine Paid Off On Bootlegging Count

Luther (Crip) Tucker, south Avenue M, has been released from the county jail after paying the remainder of a fine assessed him last year on a bootlegging charge.

Tucker owed total fines and costs of $1,152. He was given credit for $978 for 326 days of jail time served in lieu of fine, and he paid the remainder of $174 yesterday.

FILE SUIT AGAINST COLLEGE—Mrs. Barbara Tittle, 20, left, and Mrs. Lena Bristol, 34, right, look over a copy of mandamus suit prepared by John M. Barron, Brazos County attorney, for them against Texas A&M College. The suit, filed in district court at Bryan, Tex., asks the court to order college officials to allow the women to enroll at A&M—an all male school. Mrs. Bristol, mother of two and Mrs. Tittle were turned down by school officials when they sought to register at mid-term. (AP photo).

United Arab State Hailed By 2 Chiefs

CAIRO (AP) — Syrian President Shukri Kuwatly arrived today to join with President Nasser of Egypt in proclaiming a "united Arab state" of their two nations. The proclamation is expected to be made tomorrow or Sunday.

Nasser, prospective president of the union, and Kuwatly embraced and kissed at the nearby Almaza military airport as a 21-gun salute boomed. As they drove into Cairo together, triumphal arches were being set up and flags of the two nations hung out in preparation for the announcement.

Sources in Damascus, the capital of Syria, say Egypt and Syria have agreed to hold a plebiscite before Feb. 20 on a temporary constitution and an election of the first president. Nasser will be the only candidate for president, with Kuwatly expected to become vice president.

A draft constitution reportedly has already been agreed upon in Cabinet meetings and joint discussions. The Damascus sources said a joint temporary Parliament will be formed from members of the two present parliaments.

Kuwatly was accompanied by Syrian Premier Sabri Assali, Foreign Minister Salah Bitar and Maj. Gen. Afif Bizry, Syrian chief of staff. MIG jets of the Syrian and Egyptian air forces, supplied to the two nations by the Soviet bloc, which furnishes their arms, escorted the presidential plane.

Formation of the United Arab state will mark the first voluntary union of two Arab countries since the days of the great Saladin eight centuries ago.

Actually, real union cannot take place for some time. For one thing, neither Parliament has ratified the union. Though this will be a formality, it must be done.

Moreover, the physical task of forming one government, one parliament, one army and even selecting one flag promises to be a long process.

Practical Joke Turns Into Kidnapping Count

KANSAS CITY (AP)—A practical joke has turned into a federal kidnaping charge against six boys from the Turner, Kan., High School.

They are accused of abducting two freshmen from Wyandottee County's Washington High School and taking them to Lawson, Mo., about 36 miles northeast of Kansas City Tuesday night.

The six boys said they did it as a prank because Washington trounced Turner 39-14 in a basketball game.

Hudson In Hospital

SANTA MONICA, Calif. (AP)—Actor Rock Hudson is in St. John's Hospital for treatment of a digestive upset, his physician reports. "Nothing serious," Dr. Maynard Brandsma added.

Senate Probers Set To Hear Testimony On Union Battles

By G. MILTON KELLY

WASHINGTON (AP) — Senate investigators called today for testimony about battles between Chicago local unions in the years of William E. Maloney's rise to labor union power.

The special Senate Rackets Investigating Committee said the testimony may wind up its current hearings on the affairs of Maloney and the International Union of Operating Engineers which he heads.

Chief counsel Robert F. Kennedy said the committee would explore bitter power fights in the union's Chicago locals 150 and 399, and whether the still unsolved gun murder of Dennis Bruce Ziegler in 1933 was linked to these.

Kennedy called as a witness Clarence Donath, a Chicago union member he described as a friend of Ziegler and a foe of Maloney.

The committee contends Maloney or his handpicked lieutenants have run these locals for 29 years, during which the members have been denied the right to elect their own officers, or to have any voice in the locals' financial affairs.

Staff investigators testifying yesterday accused Maloney of taking $171,110 of illegitimate expense money from union funds and failing to declare the money in his income tax returns. In all, they said Maloney received $353,650 from the union from 1950 through 1956. They described the remainder "partly legitimate."

Newsmen talked briefly with Maloney in a Miami Beach, Fla., hospital, but he told them only "I'm a very sick man. My doctor doesn't want me to talk to anybody."

His physician, Dr. Leonard Jackobson, said he ordered Maloney to the hospital Jan. 8 for a cardiac condition, and said he is not yet well enough to leave.

With Maloney too ill to testify, the committee has undertaken to bring out the story through union records it has subpoenaed, and the testimony of witnesses.

Investigators Jack Balaban and Marshall T. Gould teamed up in charging that Maloney's income tax returns for the seven years from 1950 through 1956 showed he had reported income of $388,578 to the tax collectors while actually drawing $742,228.

James R. Bansley of Chicago, an accountant who said he made out Maloney's tax returns for those years, told the committee he was shocked and surprised by the evidence he was seeing about what he termed "the box car figures" of Maloney's expense account income. He called it news to him.

Unions are tax exempt now, and internal revenue officials say they have no authority to audit union books. Sen. McClellan (D-Ark), committee chairman, said this makes it possible for union officials to steal huge sums, which never show up on their tax returns, and thus never are taxed.

Allcorn Takes Office Today

AUSTIN (AP)—Brownwood Dist. Atty. Bill Allcorn will be sworn in here tomorrow as the new Texas land commissioner.

He replaces Earl Rudder who becomes vice president of Texas A&M College.

A special ceremony of the oath taking has been planned in Gov. Price Daniel's reception room at the Capitol. A number of Allcorn's friends and relatives from Brownwood are expected to be present.

Daniel attended an appreciation dinner for Allcorn in Brownwood Wednesday and lauded his record as a special assistant attorney general and prosecutor in several veterans land fraud cases.

Fine, Jail Term Assessed By Court

A fine of $73.50, including court costs, and the mandatory three-day jail sentence were given in county court this morning to Thomas Bennittee Delay, 40, of Tyler.

Delay pleaded guilty to a charge of driving while intoxicated after being arrested by city police.

3 Non-Reds Fired By Mao

TOKYO (AP) — Mao Tze-Tung today fired three non-Communist ministers from Red China's cabinet. They have been under severe attack for criticizing the Communist regime.

Peiping radio reported the Chinese Communist boss labeled the three reactionaries and dismissed them on the basis of recommendations from the executive committee of the Chinese People's Assembly.

The three ministers represented powerless non-Communist parties groups that the Red rulers have allowed to exist for show purposes. They criticized the regime in response to invitations from Mao last May for honest discussions of government and party failings, the famous "let all flowers bloom" speech.

As soon as the flowers started blooming, however, the party began cutting them down.

THE SNYDER DAILY NEWS

Published Sunday morning and each evening except Saturday by the Feather Printing and Publishing Co., Inc., at Snyder, Texas.

Entered as second-class matter at the Post Office at Snyder, Texas.

HERBERT FEATHER, Publisher.

SUBSCRIPTION RATES: By CARRIER in Snyder 35 cents per week, $1.50 per month. By mail in Scurry and adjoining Counties, one year $8.95 Balance of Texas, one year $12.50. All other States $15.00.

MEMBER OF THE ASSOCIATED PRESS

The Associated Press is exclusively entitled to use for republication all news dispatches in this newspaper, also local news published herein. All rights reserved for republication of special dispatches.

Any erroneous reflection upon the character, standing or reputation of any person, firm or corporation which may occur in the columns of THE SNYDER DAILY NEWS will be gladly corrected upon being brought to the attention of the management.

The publishers are not responsible for copy omissions, typographical errors or unintentional errors that may occur other than to correct it in the next issue after it is brought to their attention.

All unsolicited articles, manuscripts, letters and pictures sent to the Daily News are sent at the owner's risk and the Snyder Daily News expressly repudiates any liability or responsibility for their custody or return.

CANYON DRIVE-IN
Phone 3-7212 Big Spring Highway
TONIGHT AND SATURDAY
Feature No. 1 Feature No. 2
THE REAL BATTLE FOR THE BULGE!
OPERATION MAD BALL
JACK LEMMON · ERNIE KOVACS · KATHRYN GRANT · ARTHUR O'CONNELL · MICKEY ROONEY
FRED MacMURRAY · DOROTHY MALONE · WALTER BRENNAN
at GUNPOINT!
CINEMASCOPE · TECHNICOLOR
AN ALLIED ARTISTS PICTURE
PLUS Color Cartoon

MOVIES ARE AMERICA'S FAVORITE FORM OF ENTERTAINMENT!...
GET MORE OUT OF LIFE—GO OUT TO A MOVIE!

Palace PHONE 3-3442
Today and Saturday
NOT SINCE "MAJOR BENSON" SUCH A HEARTWARMING COMEDY!
SLIM CARTER
in Eastman COLOR
JOCK MAHONEY · JULIE ADAMS · TIM HOVEY
with WILLIAM HOPPER · JOANNA MOORE · BILL WILLIAMS and BARBARA HALE
Directed by RICHARD BARTLETT · Screenplay by MONTGOMERY PITTMAN · Produced by HOWIE HORWITZ
A UNIVERSAL-INTERNATIONAL PICTURE
—ALSO—
3 Stooge Comedy & Cartoon

Ritz PHONE 3-4932
Starts Today
THE PICTURE THEY TRIED TO STOP!
Hottest Blast Since "Phenix City Story"!
"PORTLAND EXPOSE"
AN ALLIED ARTISTS PICTURE
—ALSO—
THRILL with a kill!
death in small doses
starring PETER GRAVES · MALA POWERS
with CHUCK CONNORS · MERRY ANDERS
Based on the SAT. EVE. POST'S Expose!
PALACE—Starts Sunday
JERRY LEWIS
With A Barracks-Bag Full of Belly Laughs!
He's A Walking Booby Trap as THE SAD SACK
DAVID WAYNE · HAL WALLIS

Starlite DRIVE-IN THEATRE
EAST HIGHWAY 0 PHONE 3-6843
Tonight and Saturday
From Here To Fraternity
OPERATION MAD BALL
VERY FUNNY! ★★★★
COLUMBIA PICTURES presents A JED HARRIS PRODUCTION starring
JACK LEMMON · ERNIE KOVACS · KATHRYN GRANT · ARTHUR O'CONNELL and MICKEY ROONEY
WAY OFF LIMITS
SECOND FEATURE
RANDOLPH SCOTT
RIDING THE KIDNAP TRAIL!
TECHNICOLOR
THE TALL T
Richard BOONE · Maureen O'SULLIVAN

TRAIL DRIVE-IN Tonight and Saturday
TYRONE POWER · AVA GARDNER · MEL FERRER · ERROL FLYNN · EDDIE ALBERT
DARRYL F. ZANUCK'S production of ERNEST HEMINGWAY'S THE SUN ALSO RISES
Directed by HENRY KING
CINEMASCOPE · Color by 20th Fox
in STEREOPHONIC SOUND
PANORAMIC PRODUCTIONS presents
THREE YOUNG TEXANS
MITZI GAYNOR · KEEFE BRASSELLE · JEFFREY HUNTER
TECHNICOLOR
Released by 20th Century-Fox

WOOL JERSEY—This sheath dress by Addie Masters may be worn semi-fitted or held in with the wide matching belt. Made of worsted wool jersey in oyster white, it has a cowl-draped neckline slashed wide at the shoulders. A practical dress for many occasions it also comes in beige, aqua, red, mink, navy and other colors.

WOMEN

CASUAL COAT—Travilla, designer for 20th Century Fox Films, created this smart Spring coat for Nat Goodwin Co. using Stroock's luxury woolen with a sleek surface. Buttonless and casual, it features an interesting detail of slot seams forward from under the arms, ending in a little fold pleat at either side. Sleeves are cut in one with the body of the coat and have shallow cuffs.

Altrurian Daughters Hear Program On Art Of Speaking

The Altrurian Daughters Club met Wednesday afternoon at the Martha Ann Woman's Club with Mrs. D. K. Ratliff, hostess.

Mrs. P. W. Cloud, program chairman spoke to the group on "The Art of Speaking." She quoted the late Alben Barkley: "In all ages of mans' history the ability to speak well, to clothe ones thoughts and convictions in persuasive and effective language has been recognized and appended. The course of history has over and over again been chartered, and chaneled by the power of the spoken word. In this age of social, economic, political and religious complexities there is a great need for effective public discussion as ever existed in man's history. In former days, the art of public speech was supposed to be needed only by the lawyer, the preacher, the lecturer or the teacher. But, today the farmer, the laborer, the doctor, the housewife, the chemist, and in fact, men and women of all calling, have a constant and growing need for the ability to give easy and forceful expression to their views."

Mrs. Cloud said, "The number one enemy of platform ease is self consciousness. It is in preparation of speech, that most people foil. They do not realize that adequate preparation, includes not only deciding what to say, but also practicing it aloud until the delivery is smooth. The best way to clarify what you want to say, is to make an outline. Also decide on an opening and closing sentence to get the attention of your audience.

"The outline will carry you from point to point, but should not limit your to carefully memorized sentences. It's construction should allow you to refer to it without distracting your audience.

"Practice your speech in front of a mirrow until you are familiary with its content and check on any nervious habits you may have. There are no tricks to speaking with ease in public. But there is a secret, it is in the careful preparation of your material."

Refreshments were served to 17 members.

Steaming Soup Tasty Dish On Wintery Nights

Blustery winter winds make home and hearth and a bowl of steaming soup a most welcome idea. And for cold weather menus here are two suggested soup recipes — a hearty Oyster Chowder which is almost a meal in itself and a flavorful Chicken Curry Soup which is a delightful start to dinner.

During "R" months — September through April — oysters are more plentiful but if you cannot obtain fresh oysters, canned or frozen may be used in the Oyster Chowder. Two other conveniently packaged foods are highlighted in the Oyster Chowder recipe — canned cream of mushroom soup and instant nonfat dry milk. Nourishing instant nonfat dry milk enriches Chicken Curry Soup as well as the Oyster Chowder recipe.

Instant nonfat dry milk mixes immediately, even in ice water. It is an excellent source of nutrition for it is top-quality pasteurized milk with only the fat and water removed. That means you get milk's vital nutrients — protein, calcium and riboflavin — and that is why instant nonfat milk is known as "the heart of milk."

An economy special, instant nonfat milk comes in a family-size package which makes 12 quarts of nonfat milk for as little as eight cents a quart. Also, it is available in two other convenient packages tailored for the individual family's needs — a one-pound package which makes five quarts of nonfat milk and a pre-measured package which contains three individual foil envelopes, each making one quart of nonfat milk.

OYSTER CHOWDER
(Makes six 1 cup servings)

¼ pound salt pork
1 medium-size onion, chopped
1 (10½ oz.) can condensed cream of mushroom soup
1 quart liquefied instant nonfat dry milk
2 medium-size potatoes, diced and cooked
½ pint (canned or frozen) oysters with liquid
¼ teaspoon black pepper

Finely dice salt pork; saute in small skillet over medium heat until lightly browned. Add onion; saute until tender and lightly browned. Place soup in a 2½ quart sauce pan; slowly stir in liquefied instant nonfat dry milk. Add remaining ingredients. Cook over low heat 15 minutes or until edges of the oysters curl.

CHICKEN CURRY SOUP
(Makes eight ½-cup servings)

2 cups water
3 tablespoons uncooked rice
½ cup chopped celery
3 cups liquefied instant nonfat dry milk
3 chicken bouillon cubes
1 cup (5-oz. can) diced, cooked chicken
1 tablespoon finely chopped parsley
¾ teaspoon curry powder

Bring water to a rolling boil in a saucepan; add rice and celery. Cover. Cook over medium heat until celery is tender and rice is cooked, about 25 to 30 minutes. Pour liquefied instant nonfat dry milk into top of double boiler; add remaining ingredients. Cook over hot water until thoroughly heated and bouillon cubes have dissolved.

Make Matching Nightwear

ADORABLE, frilly pajamas are fun to sew in big and little sizes.

No. 1427 with PHOTO - GUIDE is in sizes 10, 12, 14, 16, 18, 20. Size 12, 32 bust, 5⅞ yards of 35-inch.

No. 1428 with PHOTO - GUIDE is in sizes 4, 6, 8, 10, 12 years. Size 6, 3½ yards of 35-inch. Two patterns.

Send 35c in coins for this patern to IRIS LANE, (care of Snyder Daily News), Box 438, Midtown Station, New York 18, N. Y.

BEATY'S
Deluxe Maytag Automatic Laundry
Plenty Of Hot Wate
3 Loads Per Dryer
2402 - 26th St.

MARGIE GLOSSON
(Photo by Wolfe Studio)

Rainbow Girls To Hold Installation Saturday Feb. 1

Margie Glosson daughter of Mrs. Mae Glosson, 3206 Avenue L, will be installed as Worthy Advisor of the Snyder Assembly No. 230, Order of the Rainbow for Girls, Saturday, Feb. 1. The installation services will be held at the Masonic Hall at 7:30 p.m. All Masons and Eastern Star members are invited.

Others to be installed include: Barbara Josephson, Worthy Associate advisor, Patsy Martin, Charity, Mary Ann Carey, Hope, Ila Eaves, Faith, Lee Edelman, Recorder, Peggy Moore, drill leader, Jayne Cooke, Chaplin, Donell Wells, confidential observer, Junellen DeAnmon, love, Sharon Babcock, religion, Karen Butler, nature, Janet Free, immortality, Pam Haigwood, patriotism, Kathleen Renfro, service, Wiona McClanahan, musician, Judy Greene, outer observer and Sue Hodges, choir director.

The choir is composed of June Davis, Toni Lea Taylor, Sharon Morgan, Pat Denson and Billie Ramsey.

Sharon Babcock will be the installing officer, assisted by Lee Edelman, installing marshal. Other installion officers include, Mrs. Williard Gladson, musician, Mrs. Roy Wood, chaplain, and Mrs. Georgia Davis, recorder.

Mrs. J. W. Hatten will be installed as Mother Advisor, for her second term. Mrs. Lloyd Arnold will serve as chairman of the board and Mrs. David Hayes will be secretary of the board.

Other members of the advisory board are, Mrs. M. L. Andress, Mr. and Mrs. Blake Walker, Mr. and Mrs. Pat Patrick, Mrs. Dick Watson, Mrs. Jeff Crane, Mrs. W. A. Wells, Mrs. Brasell McCune, Mr. and Mrs. Ab Boyd, Mrs. John Covey Jr., Mrs. Lloyd Arnold, and Mrs. L. Thornburg.

The girls have selected Pat Patrick as their assembly dad, and Mrs. Pat Patrick as their special Eastern Star. Mrs. Roy Wood was selected as co-chairman of the board.

The original home of the Skye Terrier, a small dog, is the Island of Skye off the Scottish coast.

Tim Dennis Entered As Candidate In Playboy Race

A total of five Playboy candidates have been nominated by men's clubs sponsoring them in the Playboy contest of the Snyder Follies of 1958.

The fifth candidate is Tim Dennis, sponsored by the Evening Lions Club.

Other candiates and their sponsors are: Leon Autry, Kiwanis, John Boren, Downtown Lions, Charlie Blakey, Junior Chamber of Commerce, and Joe Luther, Optimist Club.

Voting at the rate of five cents per vote can be done for any of the candidates in jars at various locations throughout town.

The clubs sponsoring the candidates retain half of the money collected through voting for their candidates, and the Follies gives the winning club a bonus of $50 in cash. The winning playboy wins a week's stay in a Phoenix, Ariz., hotel.

BIRTHS

Mr. and Mrs. H. L. McCormick 202 Thirty-sixth Place, are parents of a son weighing six pounds, four and one-half ounces, born at 8:15 a.m. Wednesday in Cogdell Memorial Hospital.

A daughter weighing five pounds, 12½ ounces was born at 1:31 a.m. yesterday in Cogdell Hospital to Mr. and Mrs. Leon Sterling, Route 3.

Born to Mr. and Mrs. Simon Quiro, Box 1312, in Cogdell Hospital was an eight-pound, nine-ounce son at 3:21 a.m. today.

WOMEN'S CALENDAR

SATURDAY

Persons who wish to donate books to the New County Library are requested to please bring them to the Library today.

Easy Embroidery!

Sprays of dainty daisies, embroidered in soft colors, make a perfect trim for linens; or cut the motifs apart and use on apron, skirt or blouse. No. 186 has hot-iron transfer — 4 designs; color chart.

Send 25c in coins for this pattern to MARTHA MADISON, (care of this newspaper), Box 438, Midtown Station, New York 18, N. Y.

AUTO LIABILITY
Use our monthly payment plan!
Howard M. Milburn
Midwest Insurance Agency
3-6306 3401 Avenue S

NOW 9 FORD PICKUPS!
Pick the one that just fits your job

4 NEW '58 FORD STYLESIDES
½-, ¾- and 1-ton capacities in body lengths from 6½ to 9 feet

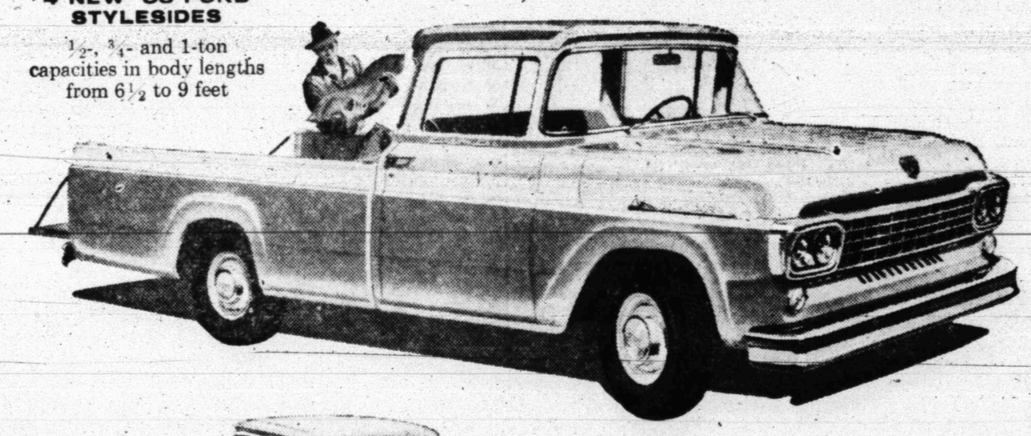

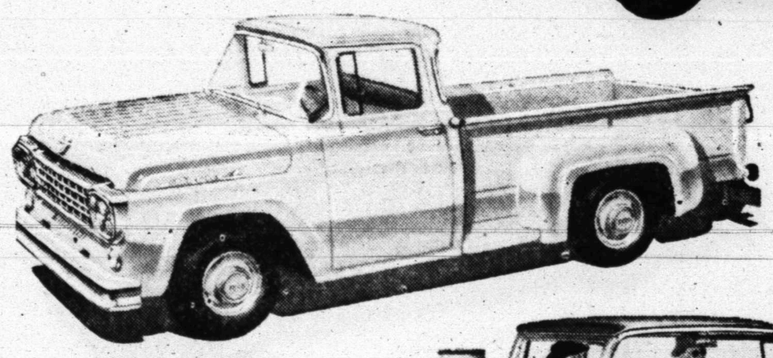

4 NEW '58 FORD FLARESIDES
½-, ¾- and 1-ton capacities in body lengths from 6½ to 9 feet

THE BIG FLEETS BUY MORE FORD TRUCKS THAN ANY OTHER MAKE
FORD TRUCKS COST LESS
Less to own . . . less to run . . . last longer, too!

See us Today

NEW '58 FORD RANCHERO
America's first work-or-play truck. Big 1125-lb. payload.

F.D.A.F.

WILSON MOTORS
1615 26th St. Phone 3-6351

REVIVAL
BEGINS SUNDAY FEBUARY 2
7:30 O'Clock Nightly
SING WITH JIM RICE
Preaching By The Pastor
SUNDAY
10:00 a.m. Bible School—11 a.m. Preaching
7:30 p.m. Preaching
Radio Station KSNY—Sundays 8:30 a.m.

Emmett Duckett
Pastor

Jimmy Rice
Singer

CALVARY BAPTIST CHURCH
2300 - 35th St.
There's A Difference—Come And See!

Tigers Battle Dangerous Chiefs Here Tonight

Game To Finish 1st Half Of 3-3A

The surprising Tiger basketeers will be gunning to complete the first round of the double-round robin District 3-AAA schedule unbeaten tonight when they take on the dangerous Lake View Chiefs at Tiger Gym.

Coach J. P. Ward's charges have copped all three conference games they have played and tonight's game rounds out the first half of the schedule.

Lake View led by all-state candidate Rex Wilson, is still in the title chase but face elimination if she loses tonight.

For that reason, the Chiefs will be going all out for a victory tonight. Lake View currently owns a 1-2 district record and 11-10 for the season.

The Tigers are 3-0 in district play and 11-11 on the season.

Although Lake View has two boys taller than the tallest Tiger, the two teams stack up just about even in overall height.

William Keel at 6-5 and Wilson at 6-4 gives the Chiefs good rebound strength. The Tigers will have to counter with three boys at 6-3, Leon Reed, Bill Phillips and John Ward.

Both teams average about 6-1 in height.

Lake View owns a slight edge in scoring in conference play, 177-173, but the Tigers boast the best defense, having given up 139 points to 188 yielded by Lake View.

Five players averaging in double figures in district play will be seen in action tonight. Wilson is the top scorer among the two teams with 57 points for a 19.0 average. Tomlinson has scored 43 points for a 14.3 average for the Chiefs.

Three Tigers are hitting in twin-figure averages, Phillips and Ward with 41 apiece for 13.7 and Israel Hinojos with 34 for 11.3.

Tonight's game will be preceded by a "B" game at 6:30. The varsity tilt will start at about 8. The Chief B team is currently on an 8-game winning streak.

THE STARTING LINEUPS

Tigers		LAKE VIEW
Leon Reed, 6-3	F	Rex Wilson, 6-4
John Ward, 6-3	F	Billy Winas, 6-0
Bill Phillips, 6-3	C	William Keel, 6-5
Gary Vice, 5-9	G	J. Tomlinson, 5-10
I. Hinojos, 5-10	G	James McCall, 5-8

BIG CHIEF—Shown is the fellow the Tigers will have to stop tonight if they are to beat the Lake View Chiefs. He is Rex Wilson, 6-4 post man.

SEASON RECORD

TIGERS		OPP.
57	Brownfield	51
32	San Angelo	39
49	Brownfield	33
52	San Angelo	40
49	Tulia	47
45	Tom S. Lubbock	51
42	Kermit	46
48	Midland	54
44	Borger	75
65	Ballinger	38
49	Carter-Riverside FW	33
48	Graham	60
48	Temple	55
44	El Paso Burges	48
48	El Paso Austin	88
51	Abilene	37
44	Abilene	56
51	Seminole	47
45	Kermit	44
	District Games	
59	Lamesa	52
56	Colorado City	40
58	Sweetwater	47
	LAKE VIEW	
	(11-10)	
	District Games	
50	Lamesa	52
59	Colorado City	53
68	Sweetwater	83

CONFUSED—Tiger basketball coach J. P. Ward, usually has to look twice and sometimes more to distinguish between two members of his squad. They would be the Drake twins, Kenny and Johnny. As to who's who in the above picture, you take your pick. (Lee Watson photograph)

Locals Win 2 Of 3 From Sweetwater

Snyder won two of three games from Sweetwater in basketball here last night.

The Tiger Freshmen defeated the Sweetwater Frosh, 29-17, and the Junior High Blue Devil 8th Graders downed Sweetwater 8th by 35-29. Sweetwater avoided a complete shutout by capturing the 7th grade tilt, 21-10 to avenge an earlier loss to the locals.

Coach Hal Battle's Freshman team made it three straight over the Mustang Freshmen by jumping ahead in the first quarter and then leading all the way.

The Tiger Yearlings led 6-4 at the quarter mark, 19-6 at halftime and 23-15 after three quarters.

Jimmy Don Robinson and Eddie Lloyd shared scoring honors for the Tiger Freshmen with eight points apiece. Snyder held Sweetwater's tall center, Billy Ballew, to seven points.

Larry McNair led the Blue Devil 8th graders past Sweetwater 8th with nine points, followed closely by Steve Free and Freddy Miller with eight points each.

It was an uphill battle for the Blue Devil 8th grade team. The locals couldn't "buy" a basket in the first half and trailed 14-5 at the intermission.

But Coach Ned Underwood apparently built a "fire" under his charges during the halftime period as the Blue Devils came back strong in the second half to win going away.

The Blue Devils tied the score at 21-21 in the third quarter and then went ahead in the fourth.

SNYDER 8TH (36)

PLAYER	FG	FT	PF	TP
Steve Free	2	4	0	8
Freddy Miller	3	2	3	8
Larry McNair	2	5	1	9
Ed Pay	3	1	3	7
David Gan	1	2	3	4
Travis Hatter	0	0	0	0
Totals	11	14	10	36

SWEETWATER 8TH (29)

PLAYER	FG	FT	PF	TP
Lane	1	0	4	2
Aldridge	4	3	3	11
Brock	0	1	2	1
Graham	6	2	2	14
Guy	0	1	0	1
Totals	11	7	11	29

Score by quarters:

SNYDER 8TH	1	5	21	36
SWEETWATER 8TH	8	14	21	29

TIGER FRESHMEN (29)

PLAYER	FG	FT	PF	TP
John Weaver	1	0	3	2
Roger McMennamy	0	0	1	0
Eddie Lloyd	3	2	0	8
Jimmy Robinson	3	2	2	8
Mike Moffett	3	1	0	7
Larry Patterson	1	2	1	4
Totals	11	7	7	29

SWEETWATER FRESHMEN (17)

PLAYER	FG	FT	PF	TP
Barrerra	0	0	3	0
Turnbow	2	0	1	4
Gerald	0	1	0	1
Ballew	3	1	0	7
Honer	1	1	2	3
Burnett	1	0	0	2
Torres	0	0	2	0
Totals	7	3	8	17

Score by quarters:

SNYDER FRESH.	6	19	23	29
SWEETWATER F.	4	6	15	17

Dunbar Wins Twice From Lincoln Teams

Dunbar of Lubbock won both games of a doubleheader from the Lincoln Trojans here last night.

The Panthers scored 59 points in the last half to smother the Trojans in the boys game, 88-44, while the Dunbar girls broke a 23-23 halftime tie to eke past the Lincoln lasses, 46-39.

Mack Taylor with 20 points and Randolph Williams with 13 led the Lincoln scorers. Eugene Edwards scorched the nets for 30 points to lead Dunbar.

Dunbar held a 29-19 halftime lead but scored 29 points in the third quarter and 30 in the fourth to turn the game into a rout.

Karen Sue Gibson led the Lincoln girls with 18 points, followed by Maxine Cobb with 14. Malone was high for Dunbar with 34.

Lincoln led 13-12 at the quarter mark in the girls game but Dunbar tied it up in the second quarter at 23-23. Then the Lubbock team pulled ahead 36-31 in the third and staved off the Trojanettes in the final quarter.

The Lincoln boys will meet Levelland here tomorrow night, starting at 7:30.

An exhibition game is on tap at the Lincoln Gym tonight. The Snyder All-Stars will meet the Big Spring All-Stars, starting at 8. The game is being sponsored by the Erwin Heights Chamber of Commerce.

Victoria Pledges

VICTORIA (AP)—Boosters of the new Texas League Victoria club last night pledged their support of the team at a banquet.

UCLA Assistant New Utah Coach

SALT LAKE CITY (AP)—Handsome Ray Nagel, who flew quietly into town under an assumed name, happily came out in the open yesterday to accept the head football coaching job at the University of Utah.

The 30-year-old assistant coach at UCLA takes over from Jack Curtice who resigned to become head coach at Stanford. Curtice won four Skyline Conference football titles in his eight years.

When Tommy (Hurricane) Jackson trains in New York he often bicycles 18 miles to and from his St. Albans, Queens home.

Spahn, Dark Ink 'Fat' 1958 Pacts

By The Associated Press

Old-timers continue to bag the heavy rewards in the 1958 signing sweepstakes of baseball, the so-called young man's game.

Warren Spahn, 36, and Alvin Dark, 35, stowed away official contracts yesterday amounting to a reported $105,000 between them.

Spahn, his career threatened when he lost his fast ball a couple years ago, will receive a reported $65,000 from the world champion Milwaukee Braves. That would make him the highest paid pitcher in the majors.

He earned it by leading the Braves with a 21-11 record, boosting his lifetime total of victories to 224 (best among active National League pitchers), an topping it by winning the Cy Young Award as baseball's best pitcher of 1957. His 21 victories marked his eighth 20-game season, tying the major league record for left-handers.

Dark accepted an estimated $40,000 from the Cardinals, representing about a $1,500 raise over the sum he drew while playing some of the National League's best shortstop, hitting .290 and driving in 64 runs.

Bob Nieman, Baltimore powerhitter, and pitcher Tom Gorman of Kansas City, were other vets to sign yesterday while the youngsters had representation among right-hander Bob Trowbridge of the Braves, right-hander Tom Brewer of the Boston Red Sox, catcher-first baseman Gus Triandos of the Orioles, and catcher Danny Kravitz and rookie outfielder Emil Panko of Pittsburgh.

City League Resumes Play

City League play resumes tomorrow night with two games on tap at Junior High Gym.

Tomorrow's games are makeup games from Thursday night.

Meeting in the first game tomorrow will be undefeated Canyon Reef Sports Center and once-beaten Boys Club at 7. D&H Food and Brooks Oil will clash in the second game at 8:30.

Following is the league standings to date.

CITY LEAGUE STANDINGS

TEAM	W	L	PCT.
Canyon Reef	3	0	1.000
Boys Club	2	1	.666
Brooks Oil	1	2	.333
D&H Food	0	3	.000

TCU Drills Set

FORT WORTH (AP)—Texas Christian opens spring football training Monday with 79 candidates, including 21 lettermen.

PITT TURNS IN UPSET

St. John's In First Defeat

By The Associated Press

It wasn't much of a surprise when Pittsburgh removed St. John's of Brooklyn as the last unbeaten team in major college basketball last night.

The real eye-opener was at Cincinnati, where Miami of Ohio gave Oscar Robertson all sorts of trouble before he broke loose to retain his national scoring lead.

No one was sitting back yawning at Seattle either. Not with Elgin Baylor, No. 3 scorer, setting a school record and hitting the season high with 60 points as Seattle came from 19 points back and beat Portland 94-91.

Pitt, favored as the home team and because St. John's had lost its big man Lou Roethel to injury, whipped the Redmen 86-73. Don Hennon scored 25 for Pitt.

Cincinnati, ranked No. 3, gained a 14-2 record by beating Miami 79-59 with Oscar scoring 30. He got 12 in the last 3½ minutes after Miami had whittled the Bearcats' lead to 61-56.

Oscar has scored 523 points in 16 games for a 32.7 average. Wilt Chamberlain of Kansas is second with a 32.4 average on 389 points in 12 games.

Baylor, topping the year's previous high of 56 set by Robertson against Seton Hall, remained third in the scoring race, but jumped from a 29.7 average to 31.7 on 476 points in 15 games.

Duke, the club that handed top-ranked West Virginia its first defeat Monday, won its third straight with a 88-71 defeat of Virginia in an Atlantic Coast Conference game. St. Louis overhauled hot-shooting Wichita 81-73 in the Missouri Valley Conference. And Connecticut made it 15 straight in the Yankee Conference, whipping Maine 84-62.

Finsterwald, Mosel Share Phoenix Lead

PHOENIX, Ariz. (AP)—Dow Finsterwald and Stan Mosel, each holding a share of the lead, prepared to tee off today in the second round of the $15,000 Phoenix Open golf tournament.

Both golfers posted five under par 66s over the 6,585 - yard Phoenix Country Club course yesterday to move two strokes in front of newcomers John McMullin, Tom Jacobs and Wesley Ellis Jr. and veteran Jerry Barber.

Mosel, a product of the North Texas State University golfing factory and now playing out of Essex Fells, N.J., picked up four strokes on the front nine and then had to make a great recovery on the 18th to tie.

After dropping a birdie on No. 16, Mosel's tee shot on the 18th hit a tree. His second shot traveled only 80 yards and hit another tree. He then made a remarkable recovery shot by blasting a 200-yard two-iron shot to within 15 feet of the cup.

Grouped at 69 were Jay Hebert, Billy Maxwell, Bert Weaver, J. C. Goosie, Shelley Mayfield, Lyle Crawford and Julius Boros.

Field Narrowed To 4 In '40' Tournament

HARLINGEN (AP)—The field was shaved to four today in the Life Begins at 40 Golf Tournament.

David Goldman of Dallas, two-time winner of the event, battles Dr. Fred Englerth of Harlingen in the semi-finals. Phil Powell of Wichita Falls meets Jack Clark of Brownsville.

Goldman had some trouble but ousted Bob Lupton of Shreveport 2 and 1 yesterday. Powell beat Claude Estrala of San Antonio, 1 up; Englerth staged a comeback to whip Normal Copland of Chicago, 1 up on the 19th hole and Clark defeated Leron Brannen of San Antonio, 3 and 2.

CAGE SCORES

THURSDAY'S COLLEGE BASKETBALL

By The Associated Press

Pitt 86, St. Johns, Brooklyn, 73
Boston College 65, Harvard 60
Rutgers 86, Rhode Island 68
Connecticut 84, Maine 62
Duke 88, Virginia 71
Furman 89, South Carolina 77
Rollins 72, Miami, Fla. 68
Cincinnati 79, Miami, Ohio 59
St. Louis 81, Wichita 73
Evansville 89, Butler 85, overtime
Detroit 76, West. Ontario 47
Panhandle, Okla. A&M 61, N.W. Okla. 54
New Mexico Highlands 75, Creighton 55
Ariz. St. Flagstaff 76, Texas Western 55
Ouachita 88, Hendrix 68
Arkansas State 70, Arkansas Tech 60
Seattle 94, Portland 91
Pasadena 85, E. New Mexico 68

Majors Are Abandoning Fan Poll

NEW YORK (AP) — Baseball is abandoning the fan poll. Major league players, coaches and managers will pick starting lineups for the 1958 All-Star Game at Baltimore July 8.

Commissioner Ford Frick announced the change after conferring with Presidents Will Harridge of the American League and Warren Giles of the National League.

Each player, manager and coach will vote for an all-opponent team. None can vote for a player on his own club.

Bitter complaints about the 1957 poll, when Cincinnati almost had all eight National starters, brought about the new rules. An avalanche of Cincinnati votes "unbalances" the poll.

Frick ruled out Cincinnati's Gus Bell, Wally Post and George Crowe in favor of Willie Mays of New York, Hank Aaron of Milwaukee and Stan Musial of St. Louis. However, Musial eventually beat out Crowe for first base in the final voting.

Frick said the vast majority of letters from fans favored letting the players vote.

The players have not participated in the voting since the game first was played in 1933. At various times, the managers have selected all or part of the squads. Originally, the fans picked all the players but in recent years they have voted only for the eight starters.

As in the past, the remainder of the 25-man squads will be picked by the managers of the two competing teams. In 1958 that will be Fred Haney of the National and Casey Stengel of the American.

Another Honor Is Bestowed On Crow

SHREVEPORT (AP)—John Crow, All-America halfback at Texas A&M College and winner of the Heisman Trophy, today was named the 1957 Ark-La-Tex College Athlete of the Year.

Crow will be honored Feb. 7 at the annual Ark-La-Tex Sports Award Dinner.

SPORTS

BUCKIN' THE LINE

By BUCK FRANCIS
News Sports Editor

WE'RE AFRAID THERE are too many fans here who believe that since the Tigers romped to an 11-point victory over Sweetwater here Tuesday night that the Bengals are "in" so far as the title race is concerned.

Tuesday night's win over the Mustangs was a most important victory, to be sure, but the Bengals have a long way to go yet before nailing down any pennant.

We still believe any one team in the district can knock off any of its fellow members on a given night.

And who knows that Lake View won't have "one of those nights" when she invades the Tiger Den tonight.

The Chiefs are coming to town tonight with their tomahawks "sharpened."

In tonight's game lies the final chance for the Chiefs to get back in the running for the 3-AAA title. The Chiefs are 1-2 in district play but one of those defeats was a two-pointer in a road game at Lamesa, 52-50.

Lake View perhaps has the most outstanding cager in the district in Rex Wilson, the only All-District 3-AAA choice last season who returned this season.

Wilson is a scoring threat every-time he gets his hands on the ball. The big fellow poured in 160 points in eight district games last season to nose out our own Milton Ham by one point for individual scoring honors.

And Rex is still maintaining about a 20-point per game pace this season.

Chiefs Not 'One Man' Team

Lake View, by the way, isn't a one-man team. Wilson, in fact, has yielded high scoring honors in several games this season to his fellow mates.

Only Tuesday night Jimmy Tomlinson of the Chiefs captured high scoring honors against Big Lake with 19 points. Wilson and another capable Chief, Billy Winans, followed with 14 points apiece in the 62-50 Lake View victory.

Bob Milburn, San Angelo scribe, made these remarks about the Chiefs in his column, Sport-O-Scope, Wednesday:

"With a few breaks, the Lake View Chiefs could have been right in the thick of things in District 3-AAA instead of owning a 1-2 record.

"Coach Jerry Hopkins, boasting a fairly tall squad, could still make it extremely interesting for the rest of the circuit if his proteges could turn an upset in Snyder Friday night.

"Lake View hasn't played a really poor game this season but a tendency toward early-game fouls has kept it operating under continuous pressure.

"Jim MCollom, who covers the Chief beat, says Rex Wilson, big 6-4 post man, is his choice for the best all-around player of the area. Jim contends that if Wilson were on a winning team he would be definite all-state material.

Pointing For Tigers

"Coach Hopkins has been getting good mileage out of such youngsters as Jim Tomlinson, William Keel and Billy Winans, "Milburn continues.

"Lake View is a young team with most of this year's club due to return in 1959. Big loss will be Wilson.

"Coach Hopkins and his Chiefs, however, don't give a tinker about 1959 right at this moment. They aren't looking any further than Friday night and that big one in Snyder."

The Tigers certainly aren't taking the Chiefs lightly as they know each game counts as much as the other.

Many local fans saw the Chiefs play in the Canyon Reef Tournament here in December and they saw what the Chiefs are capable of doing.

Tom S. was leading Lake View by seven points in the tourney semi-finals with three minutes to go when the Westerner regulars, who had been given a rest, returned to the lineup to "insure" victory over the Chiefs.

But Lake View erased that 7-point deficit and won the game, 45-44.

Tiger fans are to be commended the way they backed the Bengals against Sweetwater Tuesday. It would be good if these fans would return tonight to help the Bengals over another big hump in the 3-AAA race.

Decision Due On Soph Loop

MIDLAND (AP) — W. G. Terry, president of the proposed West Texas-New Mexico "sophomore" League, said today he expected to know over the weekend if the circuit is to operate in 1958.

Artesia, Carlsbad, Hobbs, Plainview, Sen Avelo and Midland have decided to operate in the league. President George Trautman of the minor leagues has been asked to approve the circuit.

Major league clubs would operate the teams and Terry said he believed such hookups could be obtained by the six clubs that are now lined up.

The "sophomore" league plan is for there to be no player or salary limit, and with the major league clubs to name the managers and pay their salaries.

Pruett Joins Baylor Staff

WACO (AP) — Tom Pruett, who compiled a record of 43 wins, 9 losses and 1 tie in five seasons at Corpus Christi Miller High School, yesterday was added to the Baylor University football coaching staff.

Dr. W. R. White, president of the university, said it fills the last vacancy on the staff. White said no changes were planned in the Baylor athletic setup. Some sportswriters had been critical of Baylor's 3-6-1 record last fall.

Athletic Director George Sauer is in Ames, Iowa today, being interviewed about the Iowa State head coaching job.

White didn't say whether football coach Sam Boyd would shoulder the duties of athletic director if Sauer is offered and takes the Iowa State post.

Campanella Remains On Critical List

GLEN COVE, N.Y. (AP) — Roy Campanella remained on the critical list today, his legs still paralyzed.

But further improvement in the condition of the Los Angeles Dodgers' catcher injured in an automobile crash early Tuesday was reported yesterday.

CLEANED & PRESSED
Plain Dresses.....1.00
Suits..1.00 Pants..50c
CASH & CARRY PRICES
THOMPSON CLEANERS
No. 1—1003 24th St. No. 2—1405 Ave. S

GENERAL ELECTRIC COMPANION
Portable TV
Aluminized picture tube (14-inch overall diagonal measurement—95 square inches of viewable area!). Model 14T017 in Peacock Blue and Ivory; Model 14T018 in Bermuda Bronze and Ivory.
Model shown 14T017 (95 square inches of viewable area)
Only $124.50
Weighs only 26 pounds!

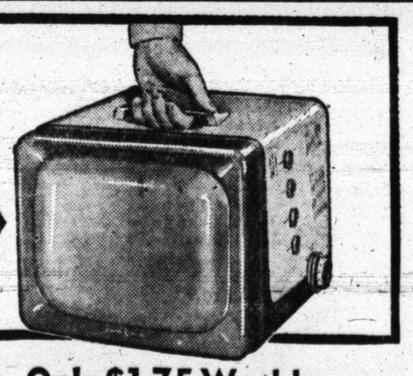

Budget Terms, Too—Pay $5.00 Down—Only $1.75 Weekly
See it today at your G-E DEALER'S!
GOODYEAR SERVICE
East Side of Square Open 8:00 - 5:30

Novice Politicians Blamed For Woes

WASHINGTON (AP) — Gov. Robert B. Meyner of New Jersey today said amateur administrators and politicians in the Eisenhower administration have caused many of the nation's present difficulties.

Meyner, in a speech prepared for delivery before a National Press Club luncheon, spoke out on national issues and criticized the Eisenhower administration, two things he has rarely done in the past. The governor is considered a possibility for the Democratic presidential nomination in 1960.

Meyner said the nation's defense policies have been hurt by a lack of professional politicians in Washington. He said he was concerned about a lack of federal leadership in domestic fields.

"I suggest then that some of our national difficulties of the past few years have resulted from too few effective politicians in Washington and from too great a reliance upon people without substantial governmental or political experience," he said.

Practical politicians in Congress are now giving the defense program the push it needed, Meyner added.

"I am concerned about the lack of federal leadership in several vital domestic areas — all of which have a bearing upon our leadership of the free world," the governor said.

"At the moment, for example, everyone favors education in general and natural science in particular. It seems that every 14-year-old is to become an eingineer or physicist overnight — and by doing this job overnight, you don't have to worry about the shortage of classrooms."

Platform Fall Is Accidental

PORT ARTHUR (AP) — Justice Lloyd Blanchard ruled yesterday the collapse of a platform at the Texas Co. refinery was an accident.

Four men were killed Wednesday when bolts holding the platform to permanent scaffolding on a construction project came loose, hurling the men to the ground 123 feet below.

Seven other men were injured in the accident, including two who survived the fall.

Blanchard's ruling was returned after a hearing in which several construction workers testified they thought the platform was overloaded.

THE LONG AND SHORT OF IT—Texas, the land of extremes, presents, its tallest and shortest county treasurers. At left is Rosa Lee Fuchs, treasurer of Washington County, who is three feet 11 inches tall and weighs 78 pounds. With her is Upshur County Treasurer Rhodie Wheeler, six feet six who tips the scales at 180. They met at a recent county treasurers' convention. Miss Fuchs calls Rhodie "Shorty." (AP Wirephoto)

Economic Victory Vital, Says Nixon

WASHINGTON (AP)—Vice President Nixon says the Soviet Union could achieve world domination without firing a shot if the United States fails to win the struggle for economic superiority.

Nixon spoke at a dinner last night in presenting an award to steel executive Benjamin F. Fairless on behalf of National Business Publications, Inc.

Fairless, in accepting the silver quill award which Nixon had been given in 1952, forecast increased unemployment if industry accepts a union proposal to share profits with workers.

Fairless named no names, but his attack came two weeks after Walter Reuther, president of the United Auto Workers, said he would press for such a plan in midyear wage negotiations with the auto industry.

Nixon hailed Fairless as a "statesman of industry." He praised him for a 50-day round-the-world trip last year studying the U. S. foreign aid program for President Eisenhower.

The vice president said the Soviet Union "already has launched a war against us—the economic slave world is pitted against the economic free world." He said the nations as yet uncommitted in the cold war are watching the battle closely.

It is up to the United States, Nixon said, to demonstrate that the free enterprise system is superior to the Communist method. If it fails, he said, "the hot war will never be fought in order for the Communists to gain their objective."

Huge Operations Hit Sudden Snag

MIDLAND (AP)—Alton Pullin, released from the penitentiary Dec. 21, caused a stir when he arrived here nine days ago.

Pullin's big talk about big steel operations hit a snag, and today he was under a Midland County indictment charging forgery.

Deputy Sheriff Kirk Kirksey gave this account:

Pullin, 30, went to a Midland motel and rented 12 cabins, saying his crews would arrive later in the day. He leased a large tract of land, paying with a check.

He hired a dirt contractor to level off the area and make it ready for construction. He was to be billed for it later.

Pullin went to the Texas Employment Commission and hired six laborers to be on hand when the 13 truckloads of steel arrived.

He rented a crane for $1,600 a month with a guarantee that it would be used a minimum of six months.

Pullin wrote a $300 check which more than covered the first day's rent. The operator gladly gave him more than $70 in change.

The next morning he was gone.

Kirksey, assigned to the case, remembered Pullin's fondness for snuff. A jailer at San Angelo remembered the man and explained he'd just recently been released from there.

A further search found Pullin reclining in a swank San Angelo hotel, where he had 11 other rooms rented for crews he said he was expecting.

Recognizes Instrument

SANTA MONICA, Calif. (AP) — Before Dr. Lee De Forest, 84, the "father of radio," underwent removal of a bladder tumor, he asked what kind of surgical procedure would be used.

"Electrodessication," Dr. W. L. Marker told him.

"Commonly spoken of as a hot wire," De Forest commented. "I invented it — in 1907."

Dr. Marker said the inventor is in good condition after the surgery.

De Forest launched the electronic age when he perfected the three-element vacuum tube in 1906. He holds more than 300 patents. He celebrated his 84th birthday by applying for a patent on a four-inch-thick television set that can be hung on a wall like a picture.

Dr. Marker said the hot wire has saved thousands of lives in prostate and bladder operations.

Actor Filling In For Father

YORK, Pa. (AP)—Actor Cameron Mitchell is filling in for an ailing performer in the York Little Theater's production of "Inherit the Wind," opening tomorrow night.

The performer is his father, the Rev. Charles M. Mitzell, a retired minister.

The 37-year-old actor will be playing the role of Matthew Harrison Brady in the play based on the famous Scopes monkey trial of the 20s. Brady is the fictional counterpart of the late William Jennings Bryan.

Mitchell said it was the first time he'd ever undertaken a role on such short notice, and added: "It's a great part—just right for my father—but not for me."

Worker Escapes Injury In Accident

An employe of E. L. Farmer Trucking Co. here escaped injury yesterday in an accident during the moving of a tank.

He was Jesse Henry, who was knocked down by a highline wire while atop the tank being moved. He was not knocked off the tank, however.

The accident occurred at about 4:30 p.m. on the Fluvanna road which connects with U. S. Highway 84.

Henry was taken to a hospital here by another Farmer employe but was released after being checked by a physician.

New Mexico Man Dies In Hospital

Funeral services will be held sometime Saturday in Amarillo for William Dove Davis, 45, a Roswell, N.M., man who died at 1:30 p.m. yesterday at Battenfield-Jones Hospital.

The body was taken to Amarillo by Bell Funeral Home.

He was born July 24, 1912.

Chemical Process Adopts BJ Name

Chemical Process, a pioneer company in oil well acidizing, fracturing and chemical treatment, is officially adopting the name and trademark identity of its parent comcern, BJ Service, Inc.

Chemical Process maintains an important field station in Snyder, under the supervision of Warren Richardson, district superintendent. The firm, established in Breckenridge in 1932, has been operating as a separate division of BJ Service since their merger a little more than a year ago.

Announcement of the unification with the Borg-Warner Corp. subsidiary came from R. G. Miller, former executive vice-president of Chemical Process, who moves up to vice-president and assistant general managership of the new consolidated firm.

"The decision to unify all operations of the two oil well service companies under a single banner means better service to the oil industry through uniformity of services, elimination of duplication and an expanded research effort," he said.

Miller emphasized that station operations will be broadened in many areas to bring customers the consolidated services available with the unification program. Under this program, BJ Service now comprises 60 field stations, 800 units of specialized mobile equipment and a staff of 900.

Previously, Chemical Process had specialized in oil well acidizing, fracturing, and special chemical treatments throughout Texas, Oklahoma, Louisiana, Kansas and New Mexico.

BJ Service provides well cementing services in Texas, New Mexico and Louisiana, as Cementing fracturing, acidizing, perforating and radioactivity logging in California and Rocky mountain fields.

General offices for the combined operation will continue to be located at Long Beach and Ft. Worth, with executive vice-president and general manager John B. Merritt headquartered in the company's California offices and with R. G. Miller, assistant general manager, located in Ft. Worth.

Acreage Hike Up To Solons

WASHINGTON (AP)—If 1958 cotton planting allotments are increased, it will be up to Congress to do it.

Secretary Benson announced that Agriculture Department lawyers have ruled that he does not have authority to raise allotments from the 17,700,000-acre level he set nearly two months ago.

Many leaders in the cotton industry have appealed for a 25 per cent allotment increase to assure ample supplies of better quality cotton. These leaders say there is a potential shortage of such grades because of weather damage to the 1957 crop.

Department lawyers said crop law does not give the secretary authority to raise allotments for the purpose of increasing production of certain grades. They said also such an increase would conflict with the soil bank law under which growers are being offered 180 million dollars to underplant cotton allotments.

The National Cotton Council is urging Congress to act. But time is short because planting operations start in Texas next month.

Smoking Teddy Bear

ROCKY FORD, Colo. (AP) — Cecilia Zavala, 4, wondered if her teddy bear could smoke. She inserted one of her daddy's cigarettes in the bear's mouth, lighted it and put the bear in a clothes closet. Firemen managed to keep the fire from spreading far, but Teddy was pretty much a ruined bruin.

Feather Printing
for all your printing needs
Phone 3-6331
1907 - 25th Street

Floor Sanders and Edgers For Rent
Barrow Furniture Co.
2112 25th Street Snyder, Texas

Dream House Is Involved In Squabble

CHICAGO (AP)—A dream house built for a 14-year-old heroine has lost its luster nine years later in a bitter court fight over its sale.

The squabble yesterday entered Circuit Court. Roberta Lee Hastings sued her mother Mrs. Mildred Mason in an effort to force sale of the home. The suit also seeks eviction of the mother so that repairs can be made.

Nine years ago, Roberta rescued four brothers and sisters from the flames that leveled the Mason family's suburban Des Plaines home. The public, touched by the heroism, pitched in with funds to build her a dream home.

Roberta's mother and five of her children now occupy the home.

"I thought it was a beautiful home," said Roberta, her voice filled with emotion. "But it isn't any longer. I'm even ashamed to go out there."

Roberta, now 23, married and the mother of three children, brought the suit with a brother, Richard Allen Lee.

She told a newsman her mother neglected the $18,000 ranch-style house and as a result it is going to be sold for back taxes within 90 days.

Roberta said the suit was filed in an effort to avoid a tax sale since she figures that less money would be realized in a tax sale than in a sale through normal business channels.

Million-Dollar Error Is Made On Check

SPRINGFIELD, Ill. (AP) — Someone made a million-dollar error in a check sent to Secretary of State Charles F. Carpentier for a $10.50 set of Illinois automobile license plates.

Romeo Rizzatto of Alton requested the Alton Banking and Trust Co. to make out a check for $10.50 but through a mistake the bank added a million dollars to the amount.

Carpentier said the check would be returned.

Legislative Council Panels Launch Their Studies Today

By FRANK N. MANITZAS

AUSTIN (AP)—Texas Legislative Council committees today begin studies relating to various state funds, parks and whether or not the Constitution needs to be rewritten.

Two other study groups plan an inventory and look at the management of state property and what is being done in treatment of drug addicts.

Other organization meetings were held yesterday by committees. The council is the Legislature's fulltime study group made up of Lt. Gov. Ben Ramsey, House Speaker Waggoner Carr, 10 representatives and five senators.

Council Executive Director Read Granberry said the small loans study committee will look into consumer and producers credit "aimed at getting the people everyone is worried about—the loan sharks."

The automobile insurance, traffic accident, physically handicapped persons and submerged areas study committees also met for the first time.

Flexible rates for auto insurance will be taken up, said Rep. R. H. Cory of Victoria.

"They are certain to pop up again in the next session and cause lots of fireworks," he said.

A standard policy and minimum rate for car insurance now is set by the State Board of Insurance. Efforts to pass legislation to allow rate deviations with approval of the state board failed in the past session.

Other committees which met were:

Traffic Accident—Work being done by the newly-created Texas Traffic Safety Council, the privately-financed Texas Safety Assn., and others will be looked over before a definite study plan is evolved, Rep. A. R. Schwartz of Galveston said.

Submerged Areas—Sen. Bruce Reagan of Corpus Christi said the study was "badly needed. There is no policy now set for leasing state submerged lands."

Cory said he wants the state to be able to lease the land for development purposes. Now it can only be leased for agriculture purposes. Submerged lands are generally thought of as the islands and land "covered by the ebb and flow of tide" on the Texas Gulf Coast.

Physically handicapped — Sen. Neveille Colson of Navasota said she wanted her committee to concentrate on the mentally retarded persons with emphasis on rehabilitation. The committee agreed to coordinate its studies with another committee studying problems of the aged.

Man Falls Out Of Bath Tub On Street

ASPEN, Colo (AP)—Chuck Zordel fell out of a bathtub in the middle of Main street.

The tub was on a float entered by a plumbing firm in a ski celebration parade. Zordel leaned to wave to spectators and fell out, the tub tumbling on top of him.

The tub was loaded back on the float and Zordel was given medical aid for cuts and bruises.

Member Texas Optometric Association
Drs. Blum and Nesbit
OPTOMETRISTS
1825 25th St.
Phone 3-3992

SPECIAL
Introductory Offer!
These Prices Good Through Saturday, Feb. 8
100 Lbs. CRIMPED OATS $3.25
100 Lbs. CRIMPED MILO $2.15
100 Lbs. WHOLE OATS $2.95
These Crimped Oats Weigh 38-Lbs. Per Bushel
And Are White Northern Oats. Normally Sell For $3.85 CWT.
Ezell-Key Grain Co.
East On Sweetwater Hgy. Phone 3-4592

CHEMICAL PROCESS ADOPTS BJ SERVICE NAME . . .

John B. Merritt, general manager, and R. G. Miller, assistant general manager, BJ Service, Inc.

NEW SIGN OF PROGRESS FOR THE OIL INDUSTRY

A new sign is going up on all Chemical Process stations. The blue and yellow emblem of BJ Service has been adopted . . . replacing the well-known triangle that for 26 years has stood for scientific advancement in chemical treatment of oil wells.

The new BJ Service sign means broader services and expanded technical research for the oil industry. The benefits of Chemical Process know-how in acidizing, fracturing and special chemical treatment are now extended to the Pacific Coast and Rocky Mountain regions. At the same time, the cementing knowledge and equipment of BJ Service are introduced to new fields in the Mid-Continent and Gulf Coast areas!

The unified organizations now includes 60 field stations. In 11 states, 800 units of specialized mobile equipment and a staff of more than 900.

Yes, the blue and yellow BJ emblem is a new "sign of progress" for the oil industry . . . with your old Chemical Process friends continuing to offer the extra personal service you've always counted on.

OIL WELL SERVICES BJ Service A BORG-WARNER SUBSIDIARY

BJ SERVICE, INC.
A Subsidiary of Borg-Warner
Route 1, Box 68, Lamesa Highway, Snyder, Texas, Telephone: 3-5113

OUR VIEW

Unscrupulous Operators

The revelation that unscrupulous operators have been conducting fund-raising drives in the name of veteran organizations points up once again how the public can be hoodwinked through the sympathy method.

Rep. Teague, a Texan, who is chairman of the House Veterans Committee, reported that investigators had found cases where only 5 to 10 per cent of funds raised for the apparent purpose of helping needy ex-servicemen actually were used for their avowed purpose.

That does not mean, of course, that veterans organizations themselves are guilty of such practice. They, along with the public, have simply fallen victim to fly-by-night operators.

Heads of both major veterans organizations, the American Legion and the Veterans of Foreign Wars, heartily endorsed plans for an investigation.

Veterans organizations are not the only groups "used by such operators. In some areas where people have bothered to check, cases where huge sums have been collected for non-existent charity and welfare organizations have been disclosed.

Such operators prosper on the sympathy and, ridiculous as it may sound, the gullibility of free American citizens.

The situation emphasizes the value of the United Funds and Community Chests, which many alert communities rely upon to finance the bulk of their charity and welfare programs. The United Fund is no cure-all for fund-raising miseries, and not all worthwhile agencies subscribe to it. But when the public contributes to it there is assurance that the funds collected will be used for the purposes advertised. And the contributor has the satisfaction of knowing that some of his neighbors have checked to confirm that the organizations involved carry on worthwhile programs.

Uncle Sam Making Use Of Easy Money

By SAM DAWSON

NEW YORK (AP)—Uncle Sam is taking advantage of the easy money tide to launch a less costly and longer term debt issue. The industrial recession is also counted on to help put some wind in his 17-billion-dollar refunding sails.

The bond market—both government and corporate — measured the steady progress of tight money. Now it is one of the best gauges of just how much easier money and credit has turned.

This is because the yields on these fixed interest paying securities swing quickly with the changes in demand and supply of money.

As credit tightened and money became dearer last year in a move to check inflation, the yields on government bonds climbed and corporations and municipalities had to offer higher interest rates to lure the investment funds they sought. The prices of existing bonds have risen smartly. Their fixed interest rates look more in line now. New corporate and government issues sell at considerably lower interest charges.

Uncle Sam is moving to take advantage of this. Where a short time ago he was paying as high as 4 per cent to get needed funds, he is going into the money market next week with a package of offerings ranging from 2½ per cent for one-year certificates to 3½ per cent for a 32-year bond. But these new and lower rates are still well above what the Treasury paid for loans when money was really easy.

The recession's assist is twofold: (1) Business isn't looking for loans as avidly as a few months back so there's more investment money; (2) long-term bonds can be sold by the Treasury now without competing for funds with corporations.

The Treasury has been waiting since 1955 for this chance really to stretch out the federal debt. It sold some 30-year bonds then. Demand by industry for funds has been so eager since that Treasury borrowing has been mostly short-term with a few medium-length bonds of around 10 years. Now it sees the time ripe for a 32-year issue.

The Treasury is eager to stretch out the debt because its years of short-term borrowing have built up a huge total of securities that must be refunded at short intervals.

This sends the Treasury constantly to a fluctuating money market in search of funds—and for a couple of years its trips were always at the cost of steadily rising interest charges. Its total annual interest cost now runs around eight billion dollars.

The average maturity of the entire 274½-billion-dollar debt, as measured to the first call date, now stands at 41 months. Five years ago the average was 46 months.

But even if his 17-billion-dollar refunding goes off successfully next week as expected, Uncle Sam will still need more cash and will be back in the market soon looking for new money. That timing will depend on when and if Congress raises the 275-billion-dollar debt limit.

His cash embarrassment comes from increased defense spending and the recession-caused dip in tax collections.

Symphony Conductor

DALLAS (AP)—Paul Kletzki, a European conductor on tour in the United States yesterday was named musical director of the Dallas Symphony Orchestra for the 1958-59 season.

The longest ride, without changing trains, on New York subways is 26 miles.

Revolution In Science

By CHARLES L. STAFFORD
AP Staff Writer

Blissfully unaware, the parents in the auditorium of a Salt Lake City school watched an incident in a peaceful revolution.

It was an ordinary occasion, the annual play by the sixth grade of Franklin School. They expected the ordinary thing—Columbus discovering America, or perhaps Christmas in foreign lands.

The parents were startled when they heard the boom of a rocket blast-off. Then faintly, on the waves of an imaginary radio, they heard their children's voices. The youngsters announced proudly that they were on their way to the moon.

Tuning in on the trip on "interplanetary television," the parents laughed at the boy who had forgotten his magnetic shoes and kept hitting the ceiling of the space ship. They saw their children demonstrate the weakness of moon gravity by jumping over mountains. They learned that temperatures on the moon range from 200 degrees during the day to 200 below at night.

This imaginary moon trip was a clue to a revolution which promises to alter the course of American education.

In a nationwide survey of teachers, principals and administrators, The Associated Press found that the art of teaching science is being given new birth.

A gentle swell in educational circles for a half decade, the new emphasis on test tube and triangle, physical theory and the atom became a nationwide tidal wave in the weeks after the Russians launched the first man-made satellite.

At the national and state levels, educators are talking of plans and studies. But in cities and individual schools—as in Salt Lake City's Franklin School—the change has begun.

Thirteen hundred miles southeast of Salt Lake City, Miss Smith performs a simple experiment for her first grade in a San Angelo, Tex. school. Somehow she got through teachers' college without exposure to a single science course.

But she doesn't fumble. She works on a "science table" where the needed equipment has been placed in proper order. Carefully detailed cards lead her through the experiment.

This is the San Angelo plan for whetting the science appetite of the youngest student while aiding the teacher who has scientific limitations.

Across the Gulf of Mexico in the high school at Melbourne, Fla., talented students labor to learn among residue from the scene of a failure. The science laboratory is equipped with surplus equipment from the missile test center at nearby Cape Canaveral. It was there the United States failed Dec. 6 to launch a satellite.

At Miami Beach Senior High School five boys willingly remain after school. Specially chosen, they are experimenting with radioactive isotopes on plants and small animals. Their current project is using radioactive iodine to trace the reaction when a fat is given a tranquilizer.

At Des Moines, talented students began accelerated classes in physics and chemistry on Jan. 18. After regular week-day sessions they spend Saturday mornings in the laboratory probing the subjects to a greater depth.

At Perry, Iowa, Mrs. Dorothy Kelleher holds a model of the Russians' Sputnik II aloft before her first-grade pupils. Appropriately, it is labeled "Laika" after the Russian dog it carried into outer space.

In Topeka, Kan., 38 high school seniors with a special talent for learning listen to a lecture by an instructor from Washburn University. These youngsters are doubling as college freshmen. In an elementary school nearby, a group of children examine the wings of flies beneath their microscopes. They must take the microscopes home with them at night and are encouraged to prepare their own slides.

New Orleans is an old city with a new approach to teaching science. "Rolling laboratories" are moved from classroom to classroom in the elementary schools. A special high school trains bright students with intelligence quotients of 120 or better.

HST Inspects Churchill's Paintings

KANSAS CITY (AP) — Harry S. Truman spent 40 minutes last night looking at 35 oil paintings by Winston Churchill.

Is Sir Winston as great an artist as he is a statesman?

"Impossible," said the former President. "He would have to be a Rembrandt. . . . He's the statesman of the age, you know."

Churchill's paintings are on display at the William Rockhill Nelson Art Gallery. It is the first time his work has ever been exhibited to the public in a one-man show. The collection will move on next week for showings in eight other cities in the United States and Canada.

"They are damn good," Truman concluded.

"At least you can tell what they are. And that's more than you can say for a lot of these modern painters. Ham-and-eggers, I call them. They just throw an egg at the canvas and mix in a little ham."

Stock Sale Is Requested

LAS VEGAS, Nev. (AP)—Court authority has been asked to sell $2,403,383 worth of stocks and bonds from actress Norma Talmadge's estate.

The money would be used to pay federal and state estate taxes, costs of administering the will and some cash legacies. A hearing on the petition, filed yesterday by an executor, was set for Feb. 4.

Miss Talmadge, 60, died last Christmas Eve at her home here. Her wealth has not been estimated. She left most of her estate to her sister, Natalie, of Santa Monica, Calif., and Constance, now Mrs. Walter Giblin, Palm Beach, Fla.

To her husband, Dr. Carvel M. James, she left $200,000, their Las Vegas home and another home at Fort Lauderdale, Fla.

Crossword Puzzle

ACROSS
1. Vestment
4. Foodfish
8. Unmask
12. Tibetan gazelle
13. Surface a street
14. Dutch cheese
15. Nocturnal bird
16. Boring one
17. Departed
18. Tear
21. Charmed
23. The Talmud
27. Ore deposits
28. In favor of
29. June bug
30. Lyrics
31. Wrongdoing
32. A few
33. Perceive
34. Animal doctor
35. Drink of honey and mulberries
36. Reddish-brown color
38. Salty
39. Effort
41. Attire
44. Not warm
45. Opening
48. Chills and fever
49. Prong
50. Soap ingredient
51. Blind, as in hawking
52. Coasting vehicle
53. Affirmative

DOWN
1. Past
2. Moo
3. Writer of ballads
4. Places at intervals
5. Pulled with force
6. Affirm with confidence
7. Polygon having 10 sides
8. Cover with jewels
9. Commotion
10. Norse sea goddess
11. Scotch uncle
19. Playing cards
20. Thrice: prefix
21. Luster
22. Roundup
24. Reverently
25. Style of type
26. Mountain crest
28. Suit the shape
31. Chooses
32. Musical composition
34. Provoke
35. Posted
37. Resist authority
38. Rock
40. Vex
41. Vapor
42. Years of one's life
43. Regret
46. Affirmative vote
47. Vegetable

S	N	A	P		D	E	P	O	S	E		
S	T	O	L	E		A	S	T	R	A	Y	
C	H	A	R	O	N		R	E	S	A	L	E
L	O	T		W	A	D	E	R		T	I	L
A	N	E	W		T	E	D		B	O	N	E
D	E	S	E	R	E	T		B	E	R	E	T
		D	E	S	I	R	E	S				
B	R	A	G	S		H	E	T	T	L	E	D
R	A	R	E		B	U	G		S	A	N	E
A	M	A		G	L	E	A	M		T	U	N
C	A	B	A	L	A		L	I	V	E	R	Y
E	P	I	R	U	S		E	R	A	S	E	
R	O	C	K	E	T		D	E	N	T		

Solution of Yesterday's Puzzle

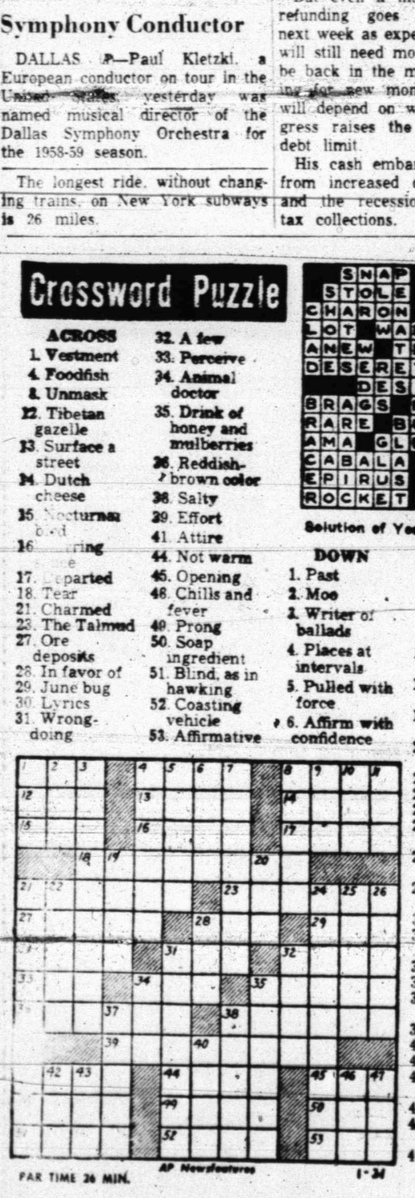

FAR TIME 26 MIN. AP Newsfeatures 1-31

DENNIS THE MENACE

"I'M LEARNIN' HIM EVERYTHING I KNOW!"

MISS YOUR PAPER?
DIAL
3-5486

JOE PALOOKA

MARY WORTH

FERDINAND

THE SAINT

For Home Delivery Of
The Snyder Daily News
Phone 3-5486

DIXIE DUGAN

KERRY DRAKE

GRANDMA

REX MORGAN

SNYDER AREA CHURCH NOTES

Revival Meeting Opens At Calvary Baptist Sunday

A revival meeting will open Sunday at the Calvary Baptist Church. Services will be hel l at 7:30 o'clock nightly throughout next week.

The Rev. Emmett Duckett, pastor, will be speaker, and the Rev. Jimmy Rice of Oklahoma City will be in charge of music. Rev. Rice is nationally known as an evangelistic singer.

The church bus will run at all the Sunday services on its regular scheduled route.

At the Sunday 11 a.m. service, Rev. Duckett will speak on "How

REV. EMMETT DUCKETT

REV. JIMMY RICE

to Be Saved and Know You Are Saved." At the 7:30 p.m. service, he will speak on "God's Plan for Revival."

• • •

Trinity Methodist

A special deputation team from McMurry College will be in charge of services tomorrow night and Sunday at the Trinity Methodist Church.

The team of six will be here for a special dinner and workshop service tomorrow night, starting at 6 p.m.

On Sunday, the group will be in charge of Sunday school lessons in adult, youth, and intermediate departments and in charge of both the 10:55 a.m. and 7:30 p.m. worship services.

At 6:30 p.m., the group will meet with the Methodist Youth Fellowship. At the same time, Mrs. Roy Meador will begin a church-wide study, "Land of Witness and Decision."

The church schedule for the week includes family night at 7:30 p.m. Monday, a meeting of the commission on evangelism at 7:30 p.m. Tuesday, choir practice at 7:30 p.m Wednesday, and a meeting of the official board at 7:30 p.m. Thursday.

• • •

First Baptist

Sunday will be victory day at the First Baptist Church as it closes its Forward Program of Church Finance.

The church, which has been in the campaign all this month in an effort to subscribe a 1958 budget of $216,000, this week has canvass teams out contacting members of the church.

At the Sunday 11 a.m. service the Rev. G. M. Cole, pastor, will speak on "Church of the New Testament.' The choir will sing "Nailed to the Cross" and "Battle Hymn of the Republic."

At the 7:30 p.m. service, Rev. Cole's subject will be "The Three Pillars of our Faith," and special music will be a solo by Mrs. Renal Rosson.

• • •

First Christian

This is Youth Week at the First Christian Church, and at the Sunday evening hour youth of the church will participate in services. Jim Stelling and Graydon Hicks will have part.

At the Sunday 11 a.m. service, the Rev. John Reaves, pastor, will speak on "What You Can Do Better Than Anyone Else."

The official board of the church will meet on Wednesday night.

• • •

Colonial Hill Church

At the Colonial Hill Baptist Church, the Rev. Jimmie Nelson, pastor, will speak on "The Magnetic Power of the Cross" at the Sunday 11 a.m. service.

At the 8 p.m. service, his subject will be "What's Wrong, What's Right."

• • •

25th Street CC

Glen Pace, minister at the Twenty-fifth Street Church of Christ, will speak on "Why a Generation Was Lost" at the Sunday 8:45 and 10:55 a.m. services.

At the 7 p.m service, his subject will be "Basis of Doctrinal Unity," the first of a series designed to show the importance of unity among Christians. The lessons will follow the outline, "Problems in the Early Church," "Conditions present Today," and "Bible Solution to These Problems." The lessons are designed to show the meaning of nonsectarian Christianity.

• • •

37th Street CC

At the Thirty-seventh Street Church of Christ, Dale Brooks, minister, wil speak on "Pardon from Self Prison" at the Sunday 10:45 a.m. service.

His subject will be "Who Really Believes in Heartfelt Religion?" at the 7 p.m. service.

• • •

First Presbyterian

The Rev. R. Charles Spivey, pastor of the First Presbyterian Church, will speak on "Christ: Our Sacrifice" at the Sunday 11 a.m. service.

Westminster Fellowship meets at 5:30 p.m. The church's schedule for the week includes a deacon's meeting at 7:30 p.m. Monday, a family night covered dish supper at 6:30 p.m. Wednesday, followed by a program on Japan at 7:30. Choir practice is at 8:30 p.m. Wednesday.

• • •

Episcopal Church

The Rev. Donald Hungerford, vicar at the St. John's Episcopal Church, will speak on "Why Aren't Christians Happy?" at the Sunday 11 a.m. service.

Holy Communion will be at 7:45 a.m. Sunday and at 7:30 a.m. Thursday. The Inquirer's Class will begin at 8 p.m. Thursday and will have a series of instructions on the faith and practice of the church and will be open to the public. Classes will run for 10 weeks on Thursday evenings. Subject for the first evening will be "What Is The Episcopal Church?"

• • •

Nazarene Church

At the Church of the Nazarene, the Rev. H. C. Thomas, pastor, will speak on "Atonement" at the Sunday 11 a.m. service.

At the 7:30 p.m. service, his subject will be "Summer and Harvest."

Tax Is Ruled Out By Court

TOPEKA, Kan. (AP)—The Kansas Supreme Court ruled yesterday a one per cent state severance tax on oil and gas passed last year is unconstitutional.

The court said the title of the bill authorizing the tax is defective because it does not clearly express the bill's interest.

Almost two million dollars already has been collected. Atty. Gen. John Anderson Jr. said it cannot be returned without action by the Legislature.

The severance tax, first of its kind in Kansas history, became effective July 1, 1957. It would have yielded about four million dollars annually.

Anderson said it is not a problem to write a new tax law within the limits of the Constitution. Time, however, is a problem. The current session of the Legislature will end in 12 days. Legislators did not know yesterday if an attempt would be made to re-enact the tax.

Steel Firm Expecting To Hike Output

NEW YORK (AP) — Bethlehem Steel Corp., now turning out steel at only 60 per cent of its capacity, is going to be operating "at a little better rate" by March, Arthur Homer, president of the nation's second largest steel maker, said yesterday.

Home said that when the nation's economy comes back from its present recession, "it's going to come back so hard we're going to be scrambling around." He wouldn't predict when this important turn in the economy would come.

He predicted steel operations of Bethlehem would be up to 65 per cent by March 31, continue around that level in the second quarter and increase gradually over the rest of the year.

He based this prediction on such favorable factors as the build-up in the road building program, continued good construction business, expectations of a fair business in containers and a good rate of activity in shipbuilding.

Bethlehem reported record billing and earnings for 1957. Net income totaled $191,025,933 compared with $2,326,705,414.

Directors declared a dividend of 60 cents, the same paid in each quarter of 1957.

Civilian Jet Is For Sale

DALLAS (AP)—Bob Kamensky of North Hollywood, Calif., has a T33 Shooting Star for sale despite government regulations prohibiting private civilians from owning military jet aircraft.

He built it himself from about 30,000 spare parts picked up during a three-year, international scavenger hunt.

The plane looks so authentic government inspectors accused him of swiping it when they saw it, he said. Kamensky, a used plane parts broker, said he picked up parts in junk heaps from Alaska to the Sahara Desert.

He got interested in the project when a Chicago banker told him he wanted a jet for his own use. Kamensky knew where he could find a fuselage and a wing in Nevada. The rest he figured would be easy.

But the task, including frustrating chases on false leads and long struggles against government red tape, took him three years and thousands of miles.

He bought five used engines to provide two good ones.

The banker sold out after putting $130,000 into the venture. But Kamensky says his craft, despite its fuel consumption of 240 gallons an hour, offers advantages—for instance—a speed of 550 miles per hour.

The plane was assembled in Phoenix, Ariz.

Log Riders Draw Fines

FORTUNA, Calif. (AP) — Two young men who rode big redwood logs down the Eel River were fined $100 each yesterday for disturbing the peace.

Justice of the Peace William Guthrie also gave Eugene Smith, 18, and Clifford Bates, 26, suspended 10-day jail sentences and placed them on probation for a year.

Guthrie said motorists who stopped to watch the wild ride down the river, nearly at flood stage, jammed traffic on U.S. 101 Wednesday and "one man almost lost his life when he tried to throw them a rope and nearly fell off a bridge."

Council Stresses Love Of Neighbor

NEW YORK (AP) — The National Council of Churches said today its annual race relations message holds that "the Commandment to love our neighbor has been honored more in the breach than in the fulfillment."

The announcement added that the message says that in the final analysis a neighbor is any one of any color, in need, wherever he may be.

"To love our neighbor and to show mercy today," the announcement stated, "means to support those who seek freedom and justice in the face of discrimination, segregation and neglect."

The message will be read from thousands of pulpits on Race Relations Sunday, Feb. 9. The 1,500-word message is addressed to the 38 million members of the 34 Protestant and Eastern Orthodox denominations represented by the council.

The council announcement said the message urges the members to put the same generosity and mercy into their relations with people close at hand that they have put into world missions programs.

"They are urged to share kindness and acceptance of their neighbors as they have shared the gospel through such programs as hospitals, colleges and agricultural education with people in far-away places," it said.

"A series of pointed questions lays emphasis on the theme: Who is my neighbor?

"Could it be a tired woman in Montgomery, Ala., a citizen of the United States, who wanted to remain in her seat after she had paid the same fare as other passengers but was required to give it up and stand in the rear of the bus?

"Could it be the educated, cultured, financially independent Negro citizen in Ohio who tried to buy a home in a decent residential section but was prohibited because of his color?"

A six-point program was suggested for action by local churches within their own congregations: "To re-examine their attitudes and behavior in the light of the Gospel; to make it known in the community that membership in the local church and its organizations is open to all people; to select paid or volunteer leadership on the basis of qualifications, not race; to show firm acceptance when the first persons of another race visit or are received into the church; to pray for those involved in racial crises; and to use current educational materials on Christ, the church and race, in study groups, forums and worship services."

Youths To Meeting

Members of the Chi-Rho Fellowship of the First Christian Church will go to Big Spring Friday and Saturday for an area meeting.

At the same time, the Christian Youth Fellowship will hold a meeting at Colorado City, and Several from here will attend.

Vocalist To Marry

HOLLYWOOD (AP)—Singer Dorothy Shay, 35, known as the "Park Avenue Hillbilly, and Richard C. Looman, 38, head of Chrysler Corp.'s West Coast public relations office in Los Angeles, plan to be married, the vocalist has disclosed.

Competition Urged In Cancer Battle

LOS ANGELES (AP)—Cancer research should be put on the same competitive basis as satellite development, says the science editor of the American Cancer Society.

Pat McGrady of New York City proposed that the U.S. government challenge Soviet and other foreign scientists to compete for cancer control.

"Few people," he told reporters, "would care whether a cancer cure were stamped 'Made in the U.S.A.' or 'Made in the U.S.S.R.'"

The Chinese language and its dialects are used by nearly 500 million people.

NORTHSIDE BAPTIST CHURCH
16th and Ave. S Jack Dean, Pastor
Missionary Evangelistic Premillennial

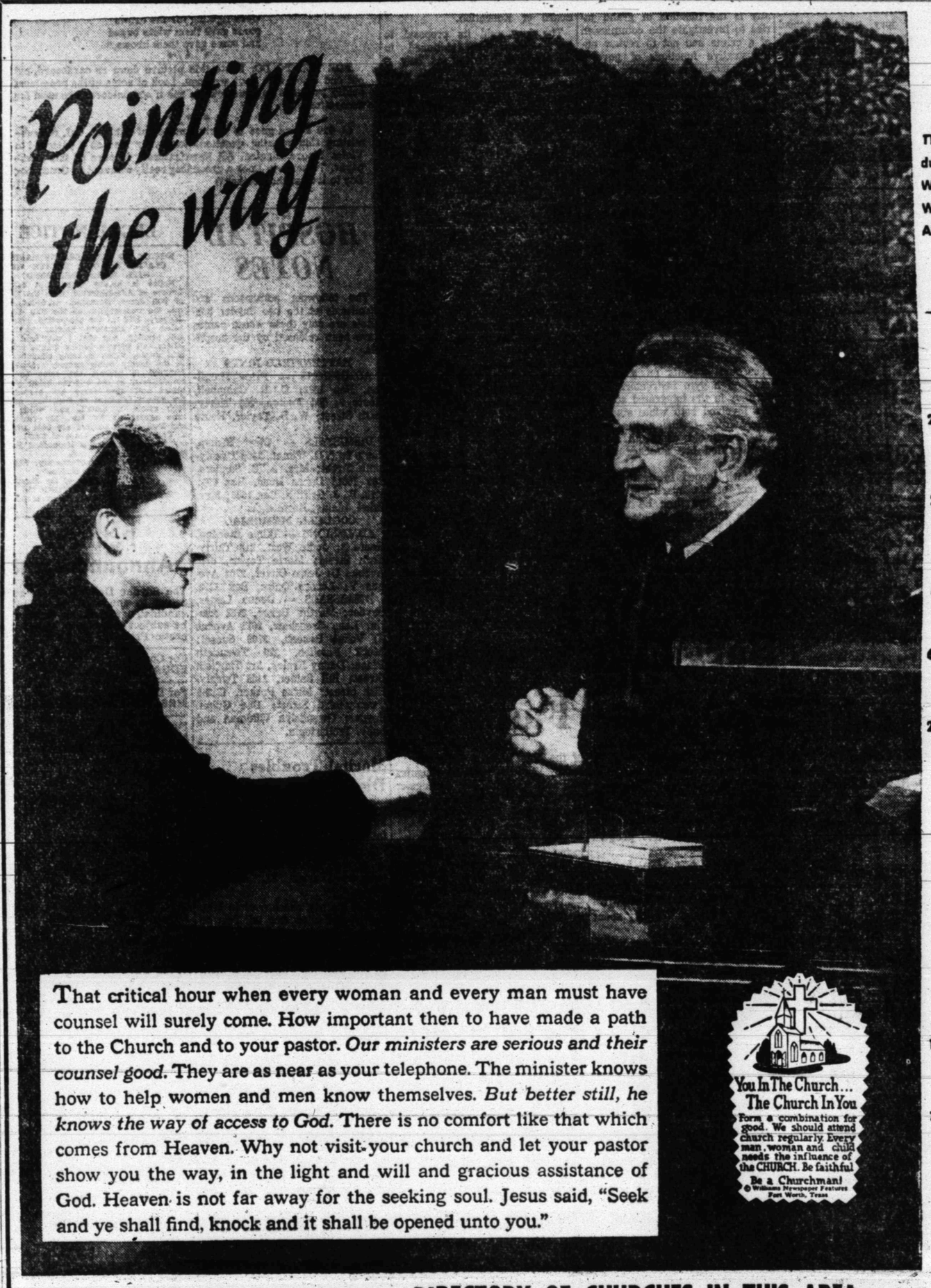

That critical hour when every woman and every man must have counsel will surely come. How important then to have made a path to the Church and to your pastor. *Our ministers are serious and their counsel good.* They are as near as your telephone. The minister knows how to help women and men know themselves. *But better still, he knows the way of access to God.* There is no comfort like that which comes from Heaven. Why not visit your church and let your pastor show you the way, in the light and will and gracious assistance of God. Heaven is not far away for the seeking soul. Jesus said, "Seek and ye shall find, knock and it shall be opened unto you."

You In The Church... The Church In You
Form a combination for good. We should attend church regularly. Every man, woman and child needs the influence of the CHURCH. Be faithful
Be a Churchman!
© Williams Newspaper Features Fort Worth, Texas

The Public Spirited Firms and Individuals On This Page Bring You This Weekly Message In The Hope That It Will Point To A Better Way Of Life And Be An Inspiration To Everyone.

Snyder Auto Supply
2400 Ave. R Phone 3-3361

The Deffebach Agency
2606 Ave. R Phone 3-5611

West Texas State Bank
Member Federal Deposit Ins., Corp.

Hall Drug Co.
606 E. Highy. Ph. 3-4571

Forrest Builders Supply
2109 25th Phone 3-3301

Scurry Butane Co.
1012 25th St.

Snyder National Bank
"Over Half a Century Dependable Banking"
Member Federal Deposit Insurance Corporation

McAlister Transfer & Storage
"The Finest Local & Long Distance Moving"
1604 24th Phone 3-6791

Neal Machine Shop
701 24th Phone 3-3283

DIRECTORY OF CHURCHES IN THIS AREA

CATHOLIC
St. Elizabeth's Catholic, Snyder
St. John's Catholic, Hermleigh
Guadalupe Mission, Snyder

METHODIST
First Methodist, Snyder
Trinity Methodist, Snyder
African Evangelical, Snyder
Fluvanna Methodist, Fluvanna
Ira Methodist, Ira
Union Methodist, Union
Dermott Methodist, Dermott
Gail Methodist, Gail
Hermleigh Methodist, Hermleigh
Camp Springs Methodist
Dunn Methodist, Dunn

BAPTIST
First Baptist, Snyder
Avenue D Baptist, Snyder
Colonial Hill Baptist, Snyder
Green Hill Baptist, Snyder
Mount Olive Baptist, Snyder
Friendly Baptist, Snyder
Templo Bautista, Snyder
North Side Baptist, Snyder
Calvary Baptist, Snyder
Morningside Baptist
Central Baptist, Hermleigh
First Baptist, Hermleigh
Dunn Baptist, Dunn
Knapp Baptist, Knapp
Union Baptist, Union
Fluvanna Baptist, Fluvanna
Dermott Baptist, Dermott
First Baptist, Fluvanna
Ira Baptist, Ira
Midway Baptist, Midway
Gail Baptist, Gail
China Grove Baptist
Canyon Baptist, Canyon

ASSEMBLY OF GOD
First Assembly of God, Snyder
North Side Assembly of God, Snyder

CHURCH OF GOD
Snyder Church of God, Snyder
Ira Church of God, Ira

OTHERS
Apostolic Faith, Snyder
Primitive Baptist, Snyder
First Christian, Snyder
St. John's Episcopal, Snyder
Church of the Nazarene, Snyder
First Presbyterian, Snyder
Lutheran Church, Snyder
Faith Tabernacle, Snyder
Church of God In Christ, Snyder
United Pentecostal, Snyder

CHURCH OF CHRIST
Avenue R Church of Christ
37th Street Church of Christ
25th Street Church of Christ
Spanish Church of Christ, Snyder
Fluvanna Church of Christ
Hermleigh Church of Christ
Dunn Church of Christ, Dunn
Gail Church of Christ, Gail
Ira Church of Christ, Ira
Lloyd Mt. Church of Christ
Colored Church of Christ

Basic Strength Of Nation Remains, Anderson Asserts

By FINIS MOTHERSHEAD

WICHITA FALLS (AP) — While there have been widespread readjustments in the national economy, "Our basic strengths remain unimpaired," Secretary of the Treasury Robert Anderson declared last night.

He predicted a business comeback before the year is ended, partly due to defense spending.

Addressing a crowd composed largely of former neighbors, the Texan linked military security and a healthy economy as inseparable in the administration program to assure world peace.

"The Communist world would welcome the neglect by us of either one," he said.

Anderson spoke at the annual dinner of the Northwest Texas Field & Stream Assn., a wildlife conservation group numbering many men of wealth and influence among its 1,350 members.

He devoted more than half his 30-minute talk to conservation of wildlife and other natural resources, projecting his discussion to the broader global view by declaring:

"We of this generation are trustees in the most literal sense for the whole American way of life. With the challenge of Communist imperialism openly thrust upon the world, our actions as a nation have a significance far beyond the current headlines.

"We must act with a vision which looks toward the problems, the resources and the possibilities of each tomorrow."

Anderson said business can expect a healthy shot in the arm from military spending if Congress sanctions projected supplemental appropriations.

Provided this money is forthcoming, he said, "The Department of Defense alone will award in the first six months of 1958 about five and one-half billion dollars more in private contracts for goods and services than were awarded in the last six months of 1957.

"The economy is experiencing readjustments in many sectors," he said. "In some areas there is evidence that the readjustment has run its course. In others it may be of longer duration.

"These readjustments are in part the consequence of the very rapid expansion our nation has enjoyed during the past several years. But our basic strengths remain unimpaired. . .

"There is every reason to be confident that economic activity will resume its upward strength during the year."

While some Texans and others have mentioned Anderson, a Democrat-turned-Republican, as a possible bidder for the presidential nomination by one party or the other in 1960, there was no mention of politics at the gathering.

In celebrating another 12 months of accomplishment in the 20-year history of Northwest Texas Field & Stream Assn., the sportsmen paid special tribute to contributions of the Texas Game & Fish Commission toward wildlife conservation.

Plaques were presented all eight members of the commission and Executive Secretary Howard Dodgen.

There was a surprise presentation of a like award to Anderson after he finished speaking, along with a life membership in the association.

New York Education Board Challenges Grand Jury Probe

NEW YORK (AP)—The New York City Board of Education charged last night that the special Brooklyn grand jury probing school crime "may not be legally valid."

After a 6½ hour closed meeting the board, continuing its battle with the grand jury and Kings County Judge Samuel S. Leibowitz, said in a statement: "It usually is the function of grand juries to investigate the commission of a crime and not to review administrative functions of government agencies unless there is evidence of dereliction by public officials amounting to a crime."

The board added that it "will not tolerate the intimidation of its staff or the students of our schools either by teen-aged hoodlums or misguided persons."

Before going into the board meeting, School Supt. William Jansen said Leibowitz "called me names in the presence of a member of our professional staff."

Leibowitz denied Jansen's allegation.

The board's statement endorsed earlier statements by Jansen and Board President Charles H. Silver that the grand jury may have been responsible for the suicide of George Goldfarb, principal of Brooklyn's John Marshall Junior High School, scene of two recent rapes and assaults on a policeman and a gym instructor.

Crimes in the integrated schools have involved both white students and Negroes—including the rape of a 13-year-old white girl. The girl identified her attacker as a Negro.

Goldfarb leaped to death from the roof of his apartment house Tuesday at the time he was to make a third appearance before the grand jury. He assertedly told members of the school board earlier that he had been threatened with possible indictment. Nothing was said about the grounds on which Goldfarb might have been indicted.

The grand jury denied having threatened Goldfarb and said it was being "maligned" by the Board of Education.

The jury said its proposal to have policemen stationed in schools was intended as only a temporary measure "until such time as the Board of Education takes the necessary steps to remove hoodlums, rapists thieves, extortionists, arsonists and vandals from the schools."

Mayor Robert F. Wagner said that police protection would be provided for city schools when principals feel "that it is necessary."

The mayor also said a new plan is "pretty nearly ready" which would place problem students in special schools.

The Police Department said that patrolmen would be posted at 41 schools.

In Washington, Rep. Williams (D-Miss) commented: "There is no comparison between Little Rock and Brooklyn. No students have been raped in Little Rock, no students have been stabbed in Little Rock, no students have beaten up teachers, and there are no organized criminal gangs roaming the streets of Little Rock."

Williams said that Eastern politicians who were "so vociferous during the Little Rock episode" now are "silent as the tomb."

"Where are the paratroopers?" he asked. "Why is it that the President has not federalized the New York National Guard? Are our armed services to be used solely in the South to make sure that the President's private definition of 'peace and order' is achieved?"

KSNY RADIO LOG

MUTUAL BROADCASTING SYSTEM 1450 kc

FRIDAY EVENING

6:00—Fulton Lewis, Jr.
6:15—Texaco Local News
6:20—Frontier Bananza
6:30—News
6:35—Dinner Date
7:00—News
7:05—Mystery
7:35—Star of Today
7:45—Date 'Till Eight
8:00—News
8:05—Sportacast
8:15—Rhytharm at Random
9:00—News
9:05—Rhytharm at Random
9:30—News
9:35—Music for Dreaming
10:00—News
10:15—Night Watch
10:55—News
11:00—Sign Off

SATURDAY MORNING

6:00—Sign On
6:00—Musical Clock
6:10—Social Security
6:15—County Agent
6:30—News
6:35—66 Sports Time
6:40—Musical Clock
7:00—News
7:05—Musical Clock
7:45—Times, Tunes, and Temperatures
8:00—According To The Record
8:05—Home Edition Of The News
8:15—Coffee Time
8:33—Coffee Time
9:00—News
9:05—Coffee Time
9:30—News
9:35—1450 Club
10:00—News
10:05—1450 Club
10:30—News
10:35—Sagebrush Shindig
11:00—Home Demonstration Club
11:15—Dusty Discs
11:30—News
11:35—Dusty Discs
11:45—Religious News

SATURDAY AFTERNOON

12:00—News
12:25—Pigskin Roundup
12:30—News
12:45—Variety Time
1:00—News
1:05—Musical Matinee
1:30—News
1:35—Musical Matinee
2:00—News
2:05—Musical Matinee
2:30—News
2:35—Musical Matinee
3:00—News
3:05—Top Tune Time
3:30—News
3:35—Top Tune Time
4:00—News
4:05—Texaco News
4:10—Top Tune Time
4:30—News
4:35—Top Tune Time
5:00—News
5:05—Jack Tate and His Playboys
5:29—Interlude
5:30—News
5:35—Star of Today

SATURDAY EVENING

6:00—News
6:05—Melody Time
6:15—Texaco Local News
6:20—Melody Time
6:30—News
7:00—Red Raiders Round-Up
7:35—Platter Party
8:00—News
8:05—Platter Party
8:45—Navy Recruiting
9:00—News
9:05—Hoh's Hour Of Rythm & Blues
10:00—News
10:15—Night Watch
10:55—Final News
11:00—Sign Off

TELEVISION LOG

Fri., Sat., Sun. Programs

KMID-TV Channel 2 – Midland

FRIDAY
4:00—Cartoon Clubhouse
4:15—Two-Gun Playhouse
5:30—Lil' Rascals
5:45—NBC News
6:00—Sports
6:15—News
6:25—Weather
6:30—Jim Bowie
7:00—Pioneer Jamboree
7:30—Life of Riley
8:00—Highway Patrol
8:30—The Thin Man
9:00—Cavalacde of Sports
9:45—Comment
10:00—News, Wthr., Spts.
10:20—Lawrence Welk
12:00—Sign Off

SATURDAY
8:30—Cartoon Clubhouse
9:30—Ruff and Reddy
10:00—Fury
10:30—Count of Monte
11:00—Ramar
11:30—Frontiers of Space
11:45—Country Style
12:00—Jubilee Time
1:00—Pro Basketball
3:00—Champion Bowling
4:00—Frontier Theatre
5:00—"Runaway Home"
5:30—Temple Bapt. Ch.
6:00—Dan Smoot Report
6:15—Pastor's Study
6:30—Telephone Time
7:00—Perry Como
8:00—Silent Service
8:30—Wyatt Earp
9:00—End of Rainbow
9:30—Your Hit Parade
10:00—News, Wthr. Spt
10:20—Walgreen Mystery Th
12:00—Sign Off

SUNDAY
10:00—Industry on Parade
10:15—Christian Science
10:30—This is the Life
11:00—Church Service
12:00—Oral Roberts
12:30—The Christoppers
1:00—Million Dollar Movie
2:30—Kingdom of Sea
3:00—Omnibus
4:30—Men of Annapolis
5:00—Meet the Press
5:30—Disneyland
6:30—Sally
7:00—Steve Allen
8:00—Dinah Shore
9:00—Loretta Young
9:30—Boots & Saddles
10:00—News Spts.
10:10—Weather
10:15—Bible Forum
10:45—Late Show
12:00—Sign Off

KCBD-TV Channel 11 – Lubbock

FRIDAY
6:00—News & Sports
6:10—Weather
6:15—Here's Howell
6:30—Jim Bowie
7:00—Court of Last Resort
7:30—Victory at Sea
8:00—M Squad
8:30—Thin Man
9:00—Sports Cavalcade
9:45—Comment
10:00—Tombstone Territory
10:30—News, Wthr. Spts.
10:50—Movie

SATURDAY
8:00—Roy Rogers
9:00—Howdy Doody
9:30—Ruff and Reddy
10:00—Fury
10:30—Space Ranger
11:00—My Little Margie
11:30—Detective's Diary
12:00—Western
1:00—Pro Basketball
3:30—Racing for Hialeah
4:00—Movie
5:30—Lone Ranger
6:00—Navy Log
6:30—People are Funny
7:30—Perry Como
8:00—Dean Martin
9:00—End of Rainbow
9:30—Your Hit Parade
10:00—Californians
10:30—News, Wthr, Spts.
10:50—Channel 11 Theatre

SUNDAY
11:55—Sign On
12:00—Wizard
12:30—Frontiers of Faith
1:00—Drama
1:30—Wisdom
2:00—Lawrence Welk
3:00—Wide Wide World
4:30—Dee Weaver
5:00—Meet the Press
5:30—Zorro
6:00—Sid Caesar
6:30—Sally
7:00—Steve Allen
8:00—Dinah Shore
9:00—Loretta Young
9:30—Highway Patrol
10:00—Broken Arrow
10:30—News Weather
10:45—Sports
10:50—Movie

CHANNEL 4-12-13

Station Programs Same—Except Where Channel Number Shown

FRIDAY
4:30—Susie
5:00—Looney Tunes
5:45—Polls Report
5:55—4—Local News
6:00—13—News, Wthr., Fea
12—News, Wthr., Fea
4—Cosden Farm Ed
6:15—Doug Edwards
6:30—Leave It To Beaver
7:00—13—Trackdown
12—Disneyland
4—Trackdown
7:30—13—Zane Grey
4—Zane Grey
12—Disneyland
8:00—13—Adams & Eve
12—Trackdown
4—Adams & Eve
8:30—13—Silent Service
12—Silent Service
4—Amos 'N' Andy
9:00—Line Up
9:30—Person to Person
10:00—13—Telephone Time
12—O'Henry
4—Frontier
10:30—News, Wthr., Spts.
11:00—Movie
12:30—Sign Off

SATURDAY
8:20—Sign On
8:25—News
8:30—Captain Kangaroo
9:30—Mighty Mouse
10:00—Heckle & Jeckle
10:30—Saturday's Playh.
11:00—Carnegie Hall
12:00—Let's Take A Trip
12:30—Timely Topics
1:00—Pro Hockey
3:30—Champ Bowling
4:30—Frontier Theatre
5:30—13—Kingdom of Sea
12—Kingdom of Sea
4—On Parade
5:45—13—Kingdom of Sea
12—Kingdom of Sea
4—News
6:00—13—Sgt. Preston
12—Lone Ranger
4—Sgt. Preston
6:30—Perry Mason
7:30—26 Men
8:00—Oh, Susuanna
8:30—Have Gun
9:00—Gun Smoke
9:30—13—Colt 45
12—Whirley-Birds
4—Whirley-Birds
10:00—13—News
10:05—13—Premiere Perf.
12—Lawrence Welk
4—Lawrence Welk
11:00—12—Sign Off
4—Sign Off
11:45—13—Sign Off

SUNDAY
10:35—Sign On
10:40—Church Service
11:55—12—Sign On
4—Sign On
12:00—Christophers
12:30—Run Away Home
1:00—Sunday Matinee
2:30—The Last Word
3:00—Face the Nation
3:30—World News
4:00—13—As we see it
12—Good Tidings
4—Questions, Please
4:30—Sports Car Racing
5:00—Beat the Clock
6:00—Lassie
6:30—Bachelor Father
7:00—Ed Sullivan
8:00—G.E. Theatre
8:30—Alfred Hitchcock
9:00—13—$64,000 Chal.
12—Frontier
4—$64,000 Chal.
9:30—13—Amos 'N' Andy
12—Amos 'N' Andy
4—TBA
10:00—What's My Line
10:30—Final Edition
10:45—20th Century
11:00—Movie
12:00—Sign Off

Bargain-Basement Penguins Fading

PORTLAND, Ore. (AP) — Portland's bargain-basement penguins may not turn out to be much of a bargain. If they keep dying, Portland may have nothing but water to put in a new $50,000 penguin pool.

Zoo Director Jack Marks caught 67 penguins in Antarctica last November, hitching rides both ways on military planes. The city spent only $500 on the trip.

Marks had hoped it would be the first successful transplanting of the big Emperor penguins.

Only 17 of the Portland penguins still are alive. The remainder were victims of aspergillosis, a spore-carried fungus disease of the lungs.

"Every time one dies it's like losing kinfolk," Marks said.

"But I'm not a bit sorry we got the penguins. Their aesthetic value is very great. I realized we would lose some but I didn't think we would lose so many."

Marks added that "the veterinarians are very optimistic about keeping the remaining penguins alive."

The veterinarians, though, also were very optimistic Jan. 4. They said then they were certain no more penguins would die. Ten more have, though.

The big Emperor penguins, which weigh as much as 85 pounds usually look majestic. But the 11 remaining here looked like shabby tramps as a stiff wind fanned their moulting black and white feathers.

Marks said the penguins are very happy here. "In Antarctica all they have to do is catch fish and sit. All they have to do here is sit," he said.

Change Sought In Michigan Wine Law

LANSING, Mich. (AP) — Wine by another name would not only taste as sweet, it also would bring in more money for Michigan.

That's the contention of the Cooperative Grape Growers of Michigan.

They want the Legislature to change the legal definition of wine in Michigan from "a liquid with an alcoholic content of up to 16 per cent" to "one made from any type of fruit by fermentation and not by distillation."

The grape growers say that out-of-state wines escape a 50-cent-a-gallon tax when they send in wine with more than 16 per cent alcoholic content.

Fourth-Grade Gangs Call Off Battle

OKLAHOMA CITY (AP) — Two rival fourth-grade gangs here called off fighting when police got wind of their activities.

One group called itself the "Help Club" and explained to detective G. L. Emmett they organized to assist third-graders in trouble. The other gang—apparently nameless—said they formed to protect themselves against the "Help Club."

Emmett said he collected a few brass knuckles and knives from the 9-year-olds.

Junior Editors Quiz on LEGENDS

QUESTION: Was the unicorn a figure of fact or fantasy?

ANSWER: The unicorn kept popping up in Greek and Roman mythology. So far as science has been able to determine, this weird animal combining the body of a horse, the legs of an antelope, the tail of a lion and a single horn never existed in the flesh. But as a legendary figure it outlasted most of its ancient counterparts and was carried over into the Middle Ages where it often appeared on heraldic shields and in church art as an emblem of purity. The unicorn is teamed with the lion on the seal of Great Britain, as you will probably remember from "Alice Through the Looking Glass":

"The lion and the unicorn
were fighting for the crown
some gave them white bread
and some gave them brown."

FOR YOU TO DO: Paste this picture down on cardboard, cut out and color with your crayons. Look at some of the prominent public buildings in your town to see if any unicorns are used for decorations.

(A $10 award goes to Louis Jimenez of Oakland, Cal. for submitting this winning question. Send your idea on a postcard to Violet Moore Higgins, AP Newsfeatures, in care of this newspaper. Tomorrow: Does a groundhog really come out on Groundhog Day to look at the weather?) 1-31

HOSPITAL NOTES

The following admissions and dismissals at the two Snyder hospitals are only those whose names have been released by the hospitals.

BATTENFIELD-JONES

ADMISSIONS — Price Hamilton, Box 1592; C. R. Campbell, Route 2; Ed Fenton, 203 Thirty-sixth Street; W. B. Taylor, Route 3.

DISMISSALS — Clay Bishop, Route 2; T. D. Wiman, 2308 Twenty-ninth Street; Mrs. A. B. Sanders, Box 1591; Debra Head, Box 696; Mrs. R. J. Griffith, Box 1588; Mrs. Ethel Adams, Hermleigh.

COGDELL MEMORIAL

ADMISSIONS — Billye Sterling, Route 3; Jodie West, 318 Thirty-sixth Street; Marie Taylor, 3715 Avenue U; Jesse Oliver, 2704 Avenue Y; Lenora Quiro, Box 1312.

DISMISSALS — Donna Lester, Snyder; Martha Baker, 3732 Austin; Lena Crenshaw, 2611 Avenue J; Vonee Reneau, 3709 Sunset; Mark Fluellen, 125 Twentieth Place; Danny Fraley, 512 Thirtieth Street; Bill Snider, 1109 Twenty-fifth Street; Mizze Parker, 1312½ Twenty-third Street; Dee Guinn, Snyder; Gwendolyn Wildman and baby, Trailertopia.

Marital Troubles Dissolved In Court

CHICAGO (AP)—Eugene R. Taylor's promises dissolved his marital troubles in Circuit Court.

Appearing at his wife's hearing on a request for separate maintenance, Taylor 38, said he would:

Turn his pay check over to Mrs. Taylor and allow her full rein on the family's financial affairs; go out with the "boys" only one night a week; permit his wife to go out with the "girls" one night a week; take his wife out one night a week; stop insisting she get a job and — stop talking about the state of his marital affairs with friends and in-laws.

No Sale For Record

CHICAGO (AP)—It looked like a sale, when the man with the long, wavy hair asked to play a bop record last night in Al's Record Shop. But as the music played, the customer produced a gun. He fled with $170 as the phonograph blared a tune called "Let's Get Lost."

WANTED
Three Boys
FOR DOWNTOWN STREET SALES
EACH WEEK DAY AFTERNOON
AFTER SCHOOL—SEE CIRCULATION MGR.
AT THE
Snyder Daily News

LEGAL NOTICE

NOTICE TO ALL PERSONS HAVING CLAIMS AGAINST ESTATE OF WILL JONES, DECEASED

Notice is hereby given that original Letters of Administration upon the Estate of Will Jones, Deceased, were issued to me, the undersigned, on the 30th day of January, 1958, in the proceeding indicated below my signature hereto, which is still pending, and that I now hold such letters. All persons having claims against said estate, which is being administered, in the county below named, are hereby required to present the same to me, respectively, at the address below given, before suit upon same are barred by the general statutes of limitation, before such estate is closed, and within the time prescribed by law. My residence and Post Office address are 2004 Avenue T, County of Scurry, State of Texas; and my business address is Brownfield Building, Snyder, Texas.

Dated this 31st day of January, 1958.

William J. Schiebel
Administrator of the Estate of Will Jones, Deceased; No. 1824 in the County Court of Scurry County, Texas.

Political Announcement

The Snyder Daily News is authorized to announce the following candidates for office, election to be subject to action of the Democratic Primary:

For County Judge:
EDGAR TAYLOR

For District Clerk:
MRS. EUNICE WEATHERSBEE

For County Treasurer:
MRS. MOLLIE PINKERTON
MRS. AGNES BROWN

For County Clerk:
DAN COTTON

For Commissioner, Pct. No. 2:
EARL (HASSIE) SNEED
TOM J. DESHAZO
W. P. (BILL) HERRING
LLOYD DEVENPORT
AUDRY HEAD
W. M. (BILL) RILEY
E. D. McDOW

For Commissioner, Pct. No. 4:
J. C. (JAY) MASSINGILL
N. F. HALL
DOYLE PARMER
BILL WISE
FRANK ROEMISCH
OTTIS BELL

For Justice of Peace, Pct. No. 1:
W. C. DAVIDSON

For County Superintendent:
FORREST BEAVERS

Rates On Snder Daily News Classified Word Ads:

One day	.05 Per Word
Three days	.12 Per Word
Six days	.18 Per Word
Each day following	.01 increase

15 word minimum rate per insertion

EARNED RATES

Space ads	95c per inch
Three days	85c per inch
Six days	80c per inch

MONTHLY EARNED RATES

For 15 words at 25 issues per month—Total $5.70

Capitals and type large than agate at double.

WORD AD DEADLINE

Weekdays 5 p.m.
For Sundays 11:30 Saturday

RULES

The publishers reserve the right to correctly classify all advertising; to edit any copy deemed objectionable for any reason, and reserve the right to accept advertising only on a cash in advance basis. Some ads are charged to phone owners purely as an accomodation and payment is due immediately upon publication. Some types of ads are not charged under any circumstances but must be strictly cash in advance

BUSINESS SERVICE

Who Sell What & Where Is He?

BUTANE

—Call Scurry Butane Company 3-3721 for prompt gas delivery Sales & Services, domestic & commercial appliances.

FURNITURE

—Frigidaire refrigerators, washers. Sylvania Television. Also large selection of quality furniture at King & Brown.

ANNOUNCEMENTS A

CARD OF THANKS A-3

CARD OF THANKS

We wish to express our heart felt appreciation and thanks to those who helped sit up at the funeral home, and for the beautiful flowers that were sent and those that brought in food. May God bless each and every one of you.

Mrs. LeRoy Hurst
Ollie Hurst and family
B. B. Hurst and family
Mrs. Sallie Brown and family
Mrs. M. H. Roe and family
Mrs. L. M. Jolnes, and family
Mrs. R. D. Kilgroe and family
Mrs. C. F. Reid and family

LOST AND FOUND A-4

LOST: Lemon pointer female bird dog. One year old. Call 3-4774.

Lost—Boys' Glasses, in brown case, brown and white frames. Leon Murdock, 1810 Ave. O. Phone 3-3796.

AUTOMOBILES B

SCOOTERS—BIKES B-9

NEW and USED motorcycles, 1½ h.p. up. Indian-NSU-BMW. Hornbeck Motors, two miles north on Clairemont Road.

FOR SALE—TRADE B-10

1957 Bel Aire. Four door. V-8, power glide, air conditioned. 5,000 miles. Phone 3-6981.

AUTO RADIATORS B-11

SNYDER RADIATOR SERVICE
FRANK D. STEPHENSON
"THE RADIATOR MAN"
CLEANING NEW — REPAIRING REBUILT
1105 AVE. T — DIAL 3-4131

BUSINESS SERVICES D

ACCOUNTS—AUD. D-1

Income Tax Service. Noel & Ruby Banks. 2809 Avenue S. 9:00 a.m. until 9:00 p.m. Phone 3-3354.

BLDG. SPECIALISTS D-2

Tornado season is here. Order your storm cellar now. Phone 3-4975. Call after 5:00 p. m.

EXTERMINATORS D-5

EXTERMINATORS

TERMITE, roach and silver fish. Work guaranteed. Reasonable rates. Call or write B. D. Smith, Hermleigh, Texas. Phone 1183.

PAINTING-PAPER D-11

Call C. R. Agee 3-4355 or 3-5122 for painting, paperhanging, texturing. Free estimates, courteous service. All work guaranteed.

MISCELLANEOUS D-26

LACY'S CLEANING and pest control service. Rugs, carpet & furniture cleaning. Phone 3-4871.

CADDELL'S WASHING MACHINE REPAIR. Pick up and delivery wringer type and automatic. 2508 Ave. I. Phone 3-3333.

CESSPOOL SEPTIC tank service. Pierce Moffett. 1607 28th St. Snyder, Texas. Dial 3-7179 or 3-5684.

STORM CELLARS: Any kind of new or repair work. No down payment. Three year terms. Phone 3-4975.

HENRY'S CABINET SHOP: Book cases, shelves, what-nots, boards ripped, fancy cuts, carpenter work, anything of wood. Phone 3-6706.

UPHOLSTERING. ALL types furniture. Buy and sell used furniture. Nichols Furniture and Upholstery, phone 3-5342.

SAVE at Danny's Laundromat. Featuring rain soft water, 24 hour service and Westinghouse automatic equipment. Big Spring Highway.

Sewing Machines: Rented by Week or Month. All makes repaired. Allen Sewing Machine Center, 1710 25th Street. Phone 3-4812.

YARDS PLOWED: $5.00 hour minimum. Barnyard fertilizer $6.00 pickup load. Phone 3-5732 or 3-6670.

Everybody Reads The Classified Ads – You Are!

EMPLOYMENT E

HELP WANTED FEMALE E-2

MAJOR OIL COMPANY
in
Midland, Texas
has openings for
TYPISTS

Women, preferably between ages of 20-35, high school graduates with rapid and accurate typing speed, 55 words per minute or more. Apply in own handwriting, stating age, education, and work history, including dates of employment. Address reply to Box E-1, Snyder Daily News.

Baby Sitter wanted Friday and Saturday of each week in my home 8:30 a.m. to 4:30 p.m. Phone 3-7473.

Need someone to care for infant day and night. Call 3-6373.

INSTRUCTION F

FINISH
HIGH SCHOOL
or
GRADE SCHOOL
Books furnished,
diploma awarded.
Write Columbia School,
Box 5061, Lubbock, Texas.

HIGH SCHOOL
GRADE SCHOOL
Est. 1897
At home in spar time. START TODAY. Modern methods, new standard texts. Diploma awarded. Low monthly payments. Over 5,000 graduates in 1957. Endorsed by leading educators. Write for free booklet that tells you how.
AMERICAN SCHOOL, DEPT. S. N.
Box 3145
Lubbock, Texas

FINANCIAL G

PERSONAL LOANS G-2

SNYDER PAWN LOANS
Loans on Articles of Value
Fast Service
2401 Ave. S 3-633

WOMAN'S COLUMN H

CHILD CARE H-3

WILL care for your children day or night. Mrs. Bama Davis, 803 29th. Phone 3-3608.

CARE FOR your children day and night. Free transportation. Mrs. J. C. Beavers, 501 25th Street. Phone 3-3935.

CHILD CARE
Pickup & Delivery Service
$7.50 per week (No Sundays)
For children of full-time employed mothers. Spacious, well-equipped playground, completely fenced. Also indoor play area for inclimate weather. Noon meal included in above rate, also pickup and delivery.
Phone 3-7325 for information
Mrs. Emalyn Hensley

SEWING H-6

ALTERATIONS. Men or Women's. Men's double breasted coats into single breasted. Nell Ferguson Mason. 3701 Noble Drive. Phone 3-7561.

FARMERS EXCHANGE J

FARM EQIUPMENT J-1

FOR SALE: Six foot Moline one-way plow. Two and one-half miles Northwest of Inadale. Billy Joe Clifton.

FARM SERVICE J-5

Plowing—ID-9 Tractor, 10 ft. one way, $2.00 acre. Garden plowing. John Bruton. Phone 3-7383 or 3-7438.

MERCHANDISE K

BUILDING MATERIAL K-1

PAY CASH and save!

2x4 Precision Cut Studs	$5.75
1x8 Sheathing Dry Pine	$4.95
2x4 & 2x6 8-Foot—20 Foot	$6.95
1x6, 105 Fir Siding	$8.95
Prem. Grade Oak flooring 2' & longer	$10.95
4x8 ½" Sheetrock Per Sheet	$1.68
29 Ga. Strong Barn Corrugated Iron	$9.95
2.0x6-8 Mahogany Slab Door	$4.95

VEAZEY CASH LUMBER CO.
1 Mile West On
Lamesa Highway
Phone 3-6612

DOGS, PETS, ETC. K-3

Two Boxer puppies for sale. White's Store. 2325 Avenue R.

HOUSEHOLD GOODS K-4

FOR SALE: Maytag Gas Kitchen Range. Dutch oven, deep well. Clean and good condition. Phone 3-5292.

FOR SALE: Two all wool hand braided throw rugs. Call 3-4701.

$40.00 will buy Little General refrigerator for that cabin by the lake. Call 3-5142.

BARGAIN in a fifteen foot Quick Freeze. $50.00 down and take up payments. Used one year. Call 3-7646.

HOUSE FULL
Kitchen, living and bedroom complete. $45.00 down. $31.00 a month. Town & Country, 2403 25th Street.

Good used Garland Range. Thermostat, cabinet top. Quick sale. Cheap. Bill Wise, 3-5239 after 5:00 p.m.

Bargain, 19.6 cubic ft. upright Amana freezer. Cost me $639.00. Will sell for $395.00. 1109 32nd Street. 3-4735.

Five feet Kitchen Cabinet with sink and faucets. Used shower stall, small stove and refrigerator. Can see at 2707 Avenue W. Inquire upstairs. Phone 3-5334.

Living room, two bedroom suites complete. 21 inch Television, O'Keefe & Merritt Range, Frigidaire, Refrigerator, Dinette. Phone 3-9664.

RADIOS-SERVICE K-7

For Sale: Magnavox Console Radio and Hi Fi Record Player. Blond Oak cabinet. Beautiful condition. Ph. 3-3480 or 3-6376.

SPORTING GOODS K-8

Keys made. Rods and Reel parts and repairs. Guns repaired, reblued, and custom stocked. Fishing tackle, new and used guns, and minnows. Gun and Tackle Shop, 1503 Avenue S.

FOR SALE: Golf clubs. Four woods, bag, cart, five irons. Phone 3-5714.

EXCELLENT
BARGAIN
on
GOLF CLUBS
3 Woods, 9 Irons,
PUTTER, BAGBOY CART,
CROYDON BAG, CHEAP.
PHONE 3-4983

We Buy serviceable Used Guns

REPAIR RODS & REELS
Sportsman Headquaters
Vic Baze — Owner
1918 25th. Phone 3-4703

Outboard Motor Repair
Boat Repair,
Lawn Mower Engine Repair.
Denson Gulf Service
300 East Highway

Everybody Reads The Classified Ads – You Are!

MERCHANDISE K

WEARING APPARELL K-10

ORDER NOW: Charles Chester Shoes. Style, comfort, Quality. Dress and work shoes. Phone 3-5839 after 3:30 p.m.

MISCELLANEOUS K-11

TV WHOLESALE
SERVICE CALLS NIGHT
OR DAYS $3.50

Cost plus $50.00. On all makes of TV. Parts and service free for 90 days. Towers, Poles, Antennas, at large discount. Easy terms. Call Us Before You Buy.

Ph. 3-3509—210 - 32nd.

SEE GILES for new and used furniture. We buy and sell. 2012 Avenue S. Phone 3-6552.

FOR SALE: Twelve foot Sea King boat and trailer, five horse Elgin motor. 2111 42nd Street.

RENTALS L

BEDROOMS L-1

One room with two beds. $5.00 per bed. per week. Hotel Duke. 2305-26th Street.

FURNISHED APTS. L-3

Bar-V-Motel, near School, furnished apartments, motel rooms, panelray heat, and telephones. Reasonable rates. 3-3543.

Canary Cottages
All bills paid.
Kitchenettes
$8.75 Weekly
1111 - 26th Street

Furnished, modern 3 and 4 room duplex apartment. Childers Apartments, Avenue R and Smith, Greenhill Addition. Phone 3-3320.

UPTOWN LIVING
Clean apartments and rooms, 24 hour phone service. TV available bills paid. 3½ blocks west of square. Apply in person.
Brown's Courts
2207 25th Street Phone 3-6323

Efficiency apartment. 306 28th Street.

TWO ROOM and three room furnished apartments. Jack & Jack Realty. Phone 3-3452.

BEL-AIR VILLAGE
Three room apartments.
Walk-in closets.
Wired for T. V.
2701 Avenue X
Phone 3-5142

REDECORATED three room furnished duplex. 2612 Avenue U. Inquire at 2608 Avenue U.

Nice, clean two room duplex apartment. Private bath, large closet. Call 3-5316.

FURNISHED APARTMENTS. Nice concrete block building, bills paid. Thorton Apartments. Merrill Ave., Boothland Addition. Phone 3-6706.

FURNISHED & UNFURNISHED APARTMENTS
One and Two Bedrooms
1. All utilities paid.
2. Newly Redecorated
3. One block shopping center.
4. Catering to Singles & Couples
BILTMORE APTS.
2702 Avenue E. Dial 3-9102

An assortment of apartments to select from. 809 26th Street.

ATTENTION BACHELORS: Extra nice furnished bachelors apartments with maid service, tile bath, garage, vented panelray heat, bills paid. Also apartments for families and couples. Children welcome. School bus route. Rates very reasonable. Skyline Motel, only three minutes west of Square, Lamesa Highway 180. Phone 3-6692.

Green Hill Apartments
Four room duplex modern Furnished apartments. Bills paid. $15.00 per week.
Clairemont Road Phone 3-5896

Under New Management. Three room furnished apartments. 1704 Avenue R.

Nicely furnished apartment. Three rooms and bath. Upstairs. $55.00. 2601 Avenue V.

Nicely furnished apartments for rent. $40.00 per month. Bills paid. 2604 West 26th Street. Phone 3-4225.

Furnished apartment for rent. Three rooms and bath. Garage. 1201 29th Street. Phone 3-4107.

UNFURNISHED APTS. L-4

FOR RENT
One and two bedroom unfurnished apartments. Four blocks from square, two blocks from Furr's Food Store.
2705 Avenue O Phone 3-5174

FURNISHED HOUSES L-5

NICE, CLEAN two room furnished houses. Large closets, tub baths. $50.00 month and bills paid. 314 - 25th Street.

THREE ROOMS and bath furnished house. 2400 32nd Street.

THREE ROOM furnished house. 2206 32nd Street. Phone 3-3485.

NEATLY furnished three room house. 1412 30th St.

Large two room furnished house. Bills paid. Inquire 601 East 20th Street.

Furnished house for rent. Couples only. Phone 3-4544.

See Our Complete Line of PIANOS

WURLITZER, STORY & CLARK, MASON & HAMLIN BULBRANSEN
- Wurlitzer Organs
- A Large Stock of Reconditioned Pianos
- Magnavox Hi-Fideltiy Record Players

McCREIGHT MUSIC CO.
Phone BE 4-4733
SWEETWATER, TEXAS

RENTALS L

FURNISHED HOUSES L-5

Two room furnished house. One block West of Piggly Wiggly. Located 2401½ 25th Street. Inquire at 2412 21st Street or phone 3-5724.

Clean, two room furnished house. Tub bath. $50.00 per month. Bills paid. Keys 314-25th Street.

UNFURNISHED HOUSES L-6

TWO BEDROOM and three bedroom unfurnished houses. Jack & Jack Realty. Phone 3-3452.

Large six room and bath house. Butane, REA, twelve miles West of Snyder. Very reasonable rent. Phone 3-7485.

THREE BEDROOM house. Six miles South of town. Cheap. Call 3-4586.

Three large rooms. Floor furnace, venetian blinds, 11 ft. cabinet. Fenced backyard. 2205 30nd Street. Call 3-3486.

Three room unfurnished house. Call 3-7102.

WANTED TO RENT L-8

Wanted to Rent: New employee of prominent firm wants two bedroom unfurnished house. Couple with small infant. Write Box "H-1" c/o Snyder Daily News.

TRAILER HOUSES L-10

TRAILER HOUSES
FOR SALE OR RENT
Small Down Payment
Rental Purchase Plan
Will Pay Cash For Your Trailer
Also Trade & Finance
Lone Star Hotel East Hwy.

REAL ESTATE M

BUSINESS PROPERTY M-1

FOR SALE: Revenue property in Snyder consisting of block containing post office building, etc. Terms can be arranged. Brokers protected. Write Geo. W. Gray, Plains, Texas.

FOR SALE, or trade: Frontier Motel, located on Colorado City Highway. Phone 419W, Dimmitt, Texas.

HOUSES FOR SALE M-2

QUALITY HOMES

3606 AVE. B—3 Bedroom BRICK HOME. Brand new and ready for possession. Will carry good FHA loan. Tiled Baths (2), Birch Cabinest and other excellent features. Call for an appointment to see this home.

2215 42nd STREET—The Highlands Addition. Close to High School and Elementary School. 3 Bedrooms and 2 baths. New Home to be completed in about 3 weeks. Buy now and choose your own color schemes. Only $1250.00 down will move you into this beautiful home.

SCOTT & SCOTT REALTY CO.
BIG SPRING HIGHWAY
DIAL 3-6306 or 3-6307

FOR SALE
New 24' x 20' building to be moved. Suitable for office, cafe or lake building. Four miles East on Roby Highway at Webb's Welding Shop.

REAL ESTATE M

HOUSES FOR SALE M-2

OLD WEST SNYDER
Lovely large three bedroom home, 24 foot living room with fireplace, dining room, two baths. Large 2 room and bath guest house, 75' x 150' lot, Television Antenna. $15,500.

TWO BEDROOM & DEN, WEST SNYDER
Two bedrooms, nice large kitchen and dining room, plus a den that it equipped with built in Television and antenna that stays with this home, $3,500 equity, balance of $6,487 FHA Loan at 4½% interest, monthly payments $62.35. This house is really worth the price. If you have $3,500 grab it.

DUPLEX
Four large rooms to each side. Two blocks of down town, one block of Junior High School. Live in one side and the other will pay for you a home.

JACK & JACK REALTY
Phone No. 3-3452 Phone No. 3-5642
611 East Highway

Sales Personnel
Ruth Keenan
Vera McClanahan
Office Closed on Sunday

OWNER LEAVING
and will accept equity in smaller home as PART of down payment on this larger two bedroom home in VERY choice location; Two car garage; central heat, carpets and drapes, garbage disposal, fence, patio, TV tower etc. . This home is PERFECT and is priced to sell.

"Don't wait - - we sell em:"
H & H DEVELOPMENT CO.
503 E. Highway
Dial 3-9326

FOR SALE. G. I. House. Two bedrooms. Centrally located. Call 3-7158 between 6:00 p.m. and 8:00 p.m.

LOVELY THREE bedroom home, near elementary and high school. Air conditioned, fenced back yard, immediate possession. George J. Webb, 3-5171 or 3-6508.

G.I. EQUITIES
bought and sold in this office. Immediate cash payments.
"Don't wait—we sell 'em!"
H & H DEVELOPMENT CO.
503 E. Highway
Dial 3-9326 or 3-9327

Mrs. Agee's
HOME MADE
TAMALES
AND CHILI
1617 Avenue M
Phone 3-4355

REAL ESTATE M

HOUSES FOR SALE M-2

3730 Austin Ave.—TOWLE PLACE ADDITION—Across Street from High School. 2 Bedroom and Den Home—$10,300.00 Sales price with $9200.00 FHA Loan. Total Down Payment is $1500.00 and monthly payments of $71.00 per month.

3913 Muriel Drive—Noble Heights Addition—2 Bedroom Home, No Garage. Equity in this moderate priced home is only $750.00 and listen to this. Monthly payments of only $53.00.

SCOTT & SCOTT REALTY COMPANY
Big Spring Highway
Dial 3-6306 or 3-6307

NEW PARK PLACE ADDITION
West Of Towle Park
- ALL BRICK HOMES
- CENTRAL HEATING & COOLING

LOW FHA DOWN PAYMENTS
DRIVE OUT AND SEE
3500 Block West 40th St.
CULLUM CONSTRUCTION CO.
Call Frank 3-5311
We will build your plan

REAL ESTATE M

HOUSES FOR SALE M-2

HOUSE FOR SALE
Three bedroom, GI financed, T. V. tower, swings, clothes line poles, reversed floor plan. Near East Elementary. See at 304 36th Place.

Owners Being Transferred
Extra clean and nice two bedrooms, on pavement near shopping center, fenced back yard. Equity $1000.00 and monthly payments of $64.00.

AVE R
TWO-three rooms houses on large lot 100 x 150. Total price $4250.00.

NEW
THREE BEDROOM, bath and half, large living room and dining combination, air conditioned, central heated, garbage disposal. Will be ready for occupancy within next ten days. $600.00 cash down payment plus closing costs of FHA loan.

TO BUILD OR BUY
SEE
PINNELL REALTY CO.
We Need Listings
1712 — 25th
3-3524 3-6556

REAL ESTATE M

HOUSES FOR SALE M-2

THREE BEDROOMS, 30 foot living room, carpeted, plus den, central heating, concrete cellar, good well. Will carry $12,000.00 loan. Will take equity, cows or sheep for low down payment. See at 3112 Ave. C.

LOVELY TWO bedroom home and bath. Nice three room rent house. On two lots. Good well, new pump, storm cellar, shade trees. A Bargain. Phone 3-7954.

FARMS-RANCHES M-6

RANCHMAN'S CHOICE
One of the finest ranches in the Texas Panhandle. 15 sections, all plains land, well watered, and excellent fences. Phone 2271, or write Box 254, Adrian, Texas.

FOR SALE-LEASE M-10

FOR SALE
Small stucco building to be moved, or building and ground for lease. Located just west of Hales Lumber Yard on East Highway. Contact Homer Cothron, Route 1, 810 West Louisana St. Phone Belmont 4-3747, Sweetwater, Texas.

FOR RENT OR LEASE M-12

30 x 40
BUSINESS BUILDING
FOR RENT OR LEASE
on
Big Spring Highway
Phone 3-6911

FOR LEASE M-15

FOR LEASE: Lee's Cafe, Lubbock Highway. Phone residence 3-3300 or cafe 3-9267.

Window Lettering—Wall Signs
BILL WRIGHT NEON SIGN CO.
Licensed—Insured—Bonded
WHOLESALE - RETAIL
Phone 3-6834 1503 Avenue S
Gold Leaf—Trucks—Road Signs
SNYDER, TEXAS

1957 Plymouth Belvedere 2-door Hardtop. Radio, heater, air conditioned, white wall tires, auto. trans., one-owner.
1954 Chevrolet Bel Air 2-door. Radio, heater, new white wall tires, standard transmission.
1951 Ford ½-Ton Pickup. Heater, good rubber, nice.
DAVIDSON MOTORS
Open Until 7:00 P.M. Monday - Saturday
East Highway Phone 3-4661

PINNELL INSURANCE AGENCY
Dependable Service
FIRE—CASUALTY INSURANCE—BONDS
1712 - 25th Phone 3-3524

10 BEST BUYS OF THE WEEK!

'57 Ford ½-Ton Pickup. Custom cab, radio, heater, rear bumper, local one owner. $1395
'57 Chev. ½-Ton Pickup. Radio, heater, rear bumper, local one owner. $1395
'56 Chev. Bel Air 4-door V-8. Power Glide, radio, heater, black & white finish. $1595
'55 Chev. "210" 4-door. Radio, heater, air conditioned, tutone brown and white finish. Local teacher's. $1475
'54 Chev. Bel Air 4-door. Power Glide, radio, heater, tutone green & white, local one-owner car. $895
'55 Chev. 4-door Station Wagon V-8 Power Glide. Tutone green, one owner. $1485
'53 Chev. Club Coupe. Radio and heater. Nice car. $545
'53 Merc. 4-door Merc-O-Matic transmission, Radio and heater. $695
'51 Ford Tudor V-8. Radio, heater, extra clean, One Owner. $395
'50 Merc. 4-door. Radio heater, Overdrive. $190

WE WILL BE OPEN SUNDAY 2 P.M. TO 6 P.M.
HOME TOWN MOTOR SALES COMPANY
3704 Big Spring Highway—Phone 3-5372
Sam Stephens - Pinky Ferguson - Sam Spikes

AIMING FOR BARGAINS?

You Always Hit The "BULLSEYE" When You Trade
AT
LAMB CHEVROLET CO.

The "Fabulous" Deals We Can Give You On Our Carefully Inspected Reconditioned "OK" Used Cars!

1957 Chevrolet
Station Wagon. Radio, heater, turn signals, air conditioned, tinted glass, white wall tires, power glide transmission, tutone finish, 15,000 miles.

1955 Pontiac
'870' 4-door. Radio, heater, turn signals, new seat covers, auto. trans., white wall tires, tutone finish, 46,000 miles.

1955 FORD
½-Ton Pickup. V-8, overdrive, large radio, heater, custom cab, trailer hitch, rear bumper, side tire mount, light blue finish, 36,000 miles.

1957 FORD
Custom Fordor '200.' Radio, heater, overdrive, white wall tires, light finish, 21,000 miles.

1957 DODGE
Royal Lancer 2-door Hardtop V-8. Automatic transmission, radio, heater, turn signals, white wall tires, tutone finish.

6
more late model used pickups. If you are looking for a pickup, we're bound to have the one you want. They're all fully inspected and ready to go to work.

Many More Bargains To Choose From At . . .
LAMB CHEVROLET CO.
25th & Ave. H Phone 3-5456

Youth's Ambition: 'Be An Outlaw'

THESE ARE THE DEAD—These are the victims of the savage killings by 19-year-old Charles Starkweather on his rampage through Nebraska and Wyoming. Top, left to right: Carol King; Robert Jensen; C. Lauer Ward; Mrs. Ward and Lillian Fencel. Bottom, left to right: Marion Bartlett; Mrs. Bartlett Betty Jean Bartlett; August Meyer and Merle Collison. (AP Wirephoto)

SCOTTSBLUFF, Neb. (AP) —Charles Starkweather, 19, has made an oral confession to 11 killings by gun, knife and clubbing while interjecting the remark "I always wanted to be an outlaw," Sheriff Merle Karnopp said.

Karnopp said Starkweather was "cool as a cucumber" as the two sat in the back seat of a car on the first lap of a journey back to Lincoln, Neb., Starkweather's home town.

Starkweather is charged with first-degree murder in Lincoln, where 7 of the 11 persons were slain.

Karnopp said Starkweather asserted his 14-year-old girl friend Caril Fugate, who was with him this week, had nothing to do with the killings.

Three members of Caril's family were among the victims. She too faces a murder charge at Lincoln.

Karnopp, sheriff of Lancaster County (Lincoln), related that Starkweather, speaking freely and without a sign of remorse, told him: "I always wanted to be a criminal, but not this big a one.

"I didn't mean for it to be this bad.

"I wanted to be somebody. I wasn't mad at anybody."

The sheriff said, "He told me that he just had a hatred that built up in himself and that since he was a kid he wanted to be an outlaw."

"I have never seen a more vicious mad killer who could talk so cool and collected," Karnopp commented.

Karnopp did not give all the details of what Starkweather said in the 128-mile ride to Scottsbluff from Douglas, Wyo., where Charles surrendered under gunfire of officers.

The killings that police attribute to Starkweather began last Dec. 1.

That was when Lincoln filling station attendant Robert Colvert was found dead on a side road on the city's outskirts.

Karnopp said Starkweather, in admitting the shotgun shooting of Colvert, said he had not intended to kill when he set out to rob the station.

Starkweather's story was that he forced Colvert into a car, drove to the isolated road and that when he stopped Colvert tried to jerk away a handkerchief shielding his face. That, Starkweather was quoted as saying, led to the killing.

There followed this week nine killings, discovered in three days. On each occasion three bodies were found.

Monday it was the family of Caril, her stepfather, her mother and her 2-year-old sister. The stepfather and mother were shot, the child clubbed. Karnopp said Starkweather would only say he had argued with Caril's stepfather.

Tuesday in a rural area 16 miles southeast of Lincoln a farmer and a young couple, out for an evening's ride, were shot.

Wednesday a businessman, his wife and their maid were found dead in their home in Lincoln. The man was dead of gunfire, his wife and the maid stabbed to death.

Starkweather was then speeding westward, out of Nebraska into Wyoming, a land of cowboy legend where "outlaw Starkweather" was to meet the end of the trail.

Near Douglas a salesman, who had apparently stopped to rest in his car, was shot to death.

Soon afterward, police captured Starkweather.

Wyoming, too, charged Starkweather with first-degree murder but decided to let Nebraska have him.

KILLING SPREE ENDED—Charles Starkweather, 19, accused of slaying 11 persons in a three-day period, glares at photographers as he eats a meal in the Converse County jail at Douglas, Wyo., following his capture. (AP Wirephoto)

Kefauver Can't Go Along On Over-All Tax Cut Now

WASHINGTON (AP)—Sen. Kefauver (D-Tenn) said today "I certainly couldn't go along" with an over-all tax cut at this time, as proposed by Harlow H. Curtice, president of General Motors.

Curtice, called back for a second day of questioning before Kefauver's Antitrust and Monopoly subcommittee, urged an across-the-board tax reduction to stimulate the nation's lagging economy.

The president of the world's biggest corporation declined to tell newsmen afterward how much he thought taxes should be cut. He said he would leave that to Congress to decide.

He said that sales of used cars, as well as new cars, were "on the slow side" and that the public is showing caution in making buying commitments.

Curtice urged that Congress "seriously consider" cutting taxes across the board at the present session.

He said this would restore confidence among businessmen and consumers and be a great stimulant to the buying of goods "we have the capacity to produce."

Curtice said the present economic situation is similar to that in 1954 and declared that Congress then had "contributed immeasurably" to a resurgence of confidence by cutting taxes.

While Curtice recalled that the federal budget was balanced after the 1954 tax reduction, Kefauver told newsmen it was hard to see how the record peacetime budget submitted by President Eisenhower for next year could stand a tax cut.

Kefauver added, however, that if the present recession should continue and purchasing power shrink further, a temporary reduction in taxes might be advisable.

Kefauver's views were along the lines of the position that the administration has taken.

At the subcommittee's inquiry into pricing practices in the automobile industry, Sen. Wiley (R-Wis) raised the question of what Curtice thought of the UAW's profit-sharing plan.

Teamsters Keeping Close To AFL-CIO

MIAMI BEACH, Fla. (AP)—The Teamsters Union, even though expelled by the AFL-CIO as corrupt, is maintaining close working alliances with several key AFL-CIO unions.

The Teamsters and three of their old AFL-CIO pals—the Operating Engineers, Laborers and Carpenters unions—have just renewed a three-year-old pact to cooperate in joint organizing of workers in highway and other heavy construction jobs.

How his is going to suit George Meany, AFL-CIO president, and other federation leaders remains to be seen. Iz likely will be discussed at the AFL-CIO Executive Council session opening here Monday.

The Teamsters, along with the Laundry and Bakery Workers unions, were ousted from the AFL-CIO in December for alleged corrupt leadership.

The Teamsters have similar mutual aid pacts with several other AFL-CIO unions.

One is the Machinists Union headed by Al Hayes, chairman of the AFL-CIO Ethical Practices Committee, which paved the way for the Teamsters' ouster from the federation.

The Machinists-Teamsters aid pact to organize garage employes is coming up next week for removal at a conference between the two unions in Los Angeles. There is reported to be an argument within the Machinists Union as to whether to continue their Teamsters alliance. The Machinists and Teamsters have each been putting up $100,000 a year for joint organizing drives.

Poor Gina's Out Of Shape

PARIS (AP) — "Gina's bust is too much and it's badly displayed."

That was the front-page verdict of the newspaper Paris-Presse today after Italian actress Gina Lollobrigida stopped over en route to New York.

Gina passed through yesterday coincident with the showing of the new fashions. Paris-Presse really lit into her, illustrating its lecture with a picture taken at the airport.

"It's too much," said the paper, "because fashion has flattened the breasts. It's badly displayed because not set off by long tucks which are de rigueur this year."

As for the rest of Gina's attire, Paris-Presse said, "Gina's dress is much too long. The star should not be wearing her dress 13 inches from the ground but 18. Fashion wants us to guess chastely at the birth of the knee.

"Gina's belt is too tight. It emphasizes her waist both back and front: out of style. In 1958 belts only define the front of the dress and are worn looser."

Gina had flown on to New York serenely unaware of the distress she caused fashionwise Paris.

Couple Found Slain In Home

NEW YORK (AP)—A wealthy shipyard operator and his wife were hacked to death in their bedroom yesterday.

Oscar Ramberg, 50, and his wife Anna, 55, were found dead last night on the floor alongside a double bed in their $40,000 two-story home.

Police called the case a double murder. Each victim had been stabbed about 15 times. Autopsies were to be performed today.

Police said Mrs. Ramberg was an aunt of Eddie Stanky, Cleveland Indians baseball coach and former National League second baseman and manager.

Mrs. Ramberg wore a nightgown. Her husband wore shorts and a T-shirt.

Valuable jewels and clothing were in the house, but police said nothing appeared to be missing.

The body of the Rambergs' spitz Champ was found in the basement later. The dog had been stabbed many times.

Child To Get Heart Surgery

OTTAWA, Ill. (AP)—Through the generosity of neighbors, Janice Kiest, 3, will be taken to Minneapolis Monday for surgery to correct a congenital heart condition.

The little girl has a hole in her heart that threatens her life.

Her parents, Mr. and Mrs. Floyd Kiest of nearby Marseilles, used up their savings on medical treatment. Then a columnist on the Daily Republican-Times suggested a communitywide campaign for funds.

The suggested goal was $2,500—but generous contributors doubled the figure. Part of the fund was used to buy a portable oxygen device which will be taken with the girl to Minneapolis.

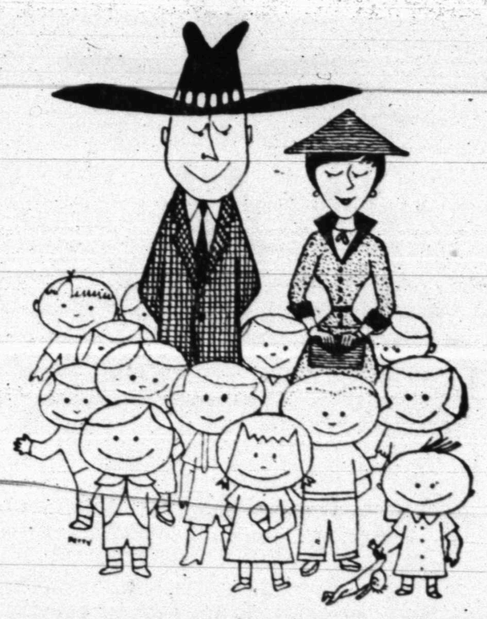

SOME DO, SOME DON'T, WE DO

. . . offer you new traveling economy with our FAMILY RATE PLAN! NO CHARGE FOR CHILDREN UNDER 14! So make your next trip to Fort Worth a family affair at the wonderful Worth.

worth hotel

fort worth, texas — convenient 800-car garage

jack farrell, manager — air conditioned, of course!

RCA Whirlpool Home Appliances

WASHERS, DRYERS, REFRIGERATORS, FREEZERS, IRONERS, RANGES (GAS OR ELECTRIC) DISH WASHERS

Your Trade-In Will Make Your Down Payment. Up To 24 Months To Pay!

ROE'S Appliances 402 • 27th Phone 3-7557

A PRIVILEGE TO SERVE

The pharmacist's prescription department is, in a real and human sense, the focal point of his professional life.

Here he is of maximum service to his fellow man. Here he is completely in his element performing the personal services to which he pledged himself when he became a pharmacist and rendering the professional services for which he is eminently qualified.

His prescription services are responsible for the key place he occupies on the community health team.

We are pleased to serve you at all times.

HALL DRUG CO. 606 EAST HIGHWAY SNYDER Phone 3-4571 TEXAS

Air Conditioning—temperatures made to order—for all-weather comfort. Get a demonstration!

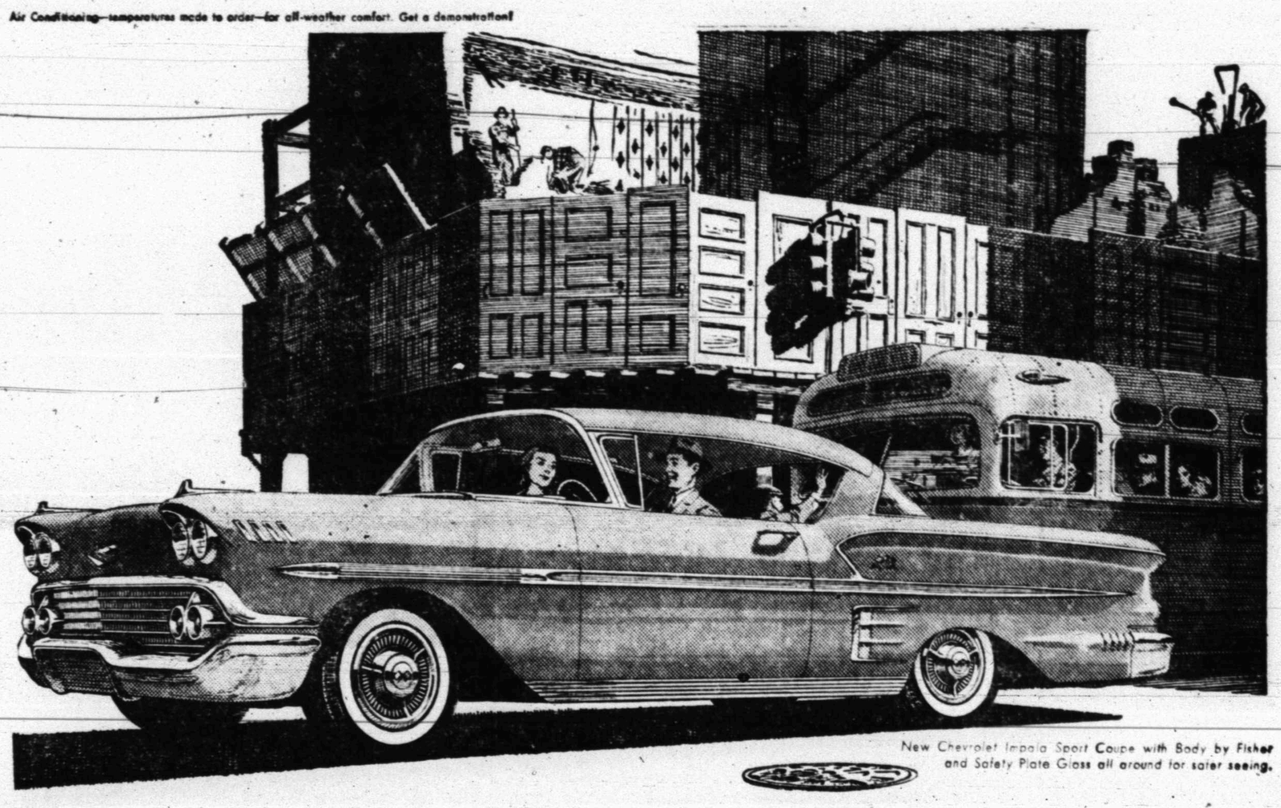

New Chevrolet Impala Sport Coupe with Body by Fisher and Safety Plate Glass all around for safer seeing.

Chevrolet says new in the nicest ways!

It's not the names of these fine Chevrolet features that we're talking about. That which we call "Turbo-Thrust" would by any other name be just as sweet. It's what the names stand for. It's the way Chevrolet *looks* new, *rides* new and *performs* new. That's what's important and that's what you should see and feel. *How about now!*

SAFETY-GIRDER X MARKS THE NEW CHEVY FRAME; IT'S MORE RIGID BY 30 PER CENT!

TURBO-THRUST V8 It is the most advanced V8 development of the year! Radically new with the combustion chambers located in the *block* instead of on top. Delivers a lively 250 h.p.! *Optional at extra cost.*

FULL COIL springs at all four wheels flex steel muscles to take you smoothly over rough spots!

BLUE-FLAME 6 As economy-minded as ever, but now even peppier with a higher 145 horsepower!

IMPALA. The Chevrolet Convertible—one of two new Bel Air Impala models for '58!

BEL AIR Finest 4-door hardtop in its field—Chevy's beautiful new Bel Air Sport Sedan!

BISCAYNE Each series stands on its own styling. Here, the smart new Biscayne 4-Door Sedan!

DELRAY This trim 2-Door Sedan is a member of Chevrolet's lowest priced series. No foolin'!

TURBO-GLIDE The only triple-turbine automatic drive in the low-price field and Chevrolet has it! None smoother than this extra-cost option.

AS ANOTHER CHOICE THERE IS powerglide AUTOMATIC TRANSMISSION Optional at extra cost.

TURBO-FIRE V8 Chevy's most popular V8 engine comes loaded with 185-h.p. worth of pep and pleasure! Real performance fans are bound to go for this one!

You've got 5 high-styled wagons to choose from; two- and four-door, six- and nine-passenger models. With any power team, too. NOMAD BROOKWOOD YEOMAN

LEVEL-AIR A real air ride you can have right now! With Chevrolet's Level Air suspension you get the last word in comfort. It's the new super-smooth way to travel . . . optional at extra cost.

QUICK APPRAISALS PROMPT DELIVERIES Only franchised Chevrolet dealers display this famous trademark

CHEVROLET You'll find the buys are good as gold at your Chevrolet dealer's!

SEE ALL THIS AND MORE, TOO, AT YOUR LOCAL AUTHORIZED CHEVROLET DEALER'S

THE '58 CORVETTE—EVEN SPORTIER!