

12/30/94

Mike Porter
Rt 2 Box 5
Rotan TX 79546

573-8219

9pm

Roby Star-Record

DECEMBER

FISHER COUNTY

Home To

Emily Copeland
Felix Carrillo
Carrie Allen
Rene Terry
Roby Hardware
Sara Jeter



ROTAN ADVANCE

VOL. 88 NO. 18

THURSDAY, DECEMBER 29, 1994

EIGHT PAGES

50¢ PER COPY
24¢ BY MAIL
BY THE YEAR

Happy New Year

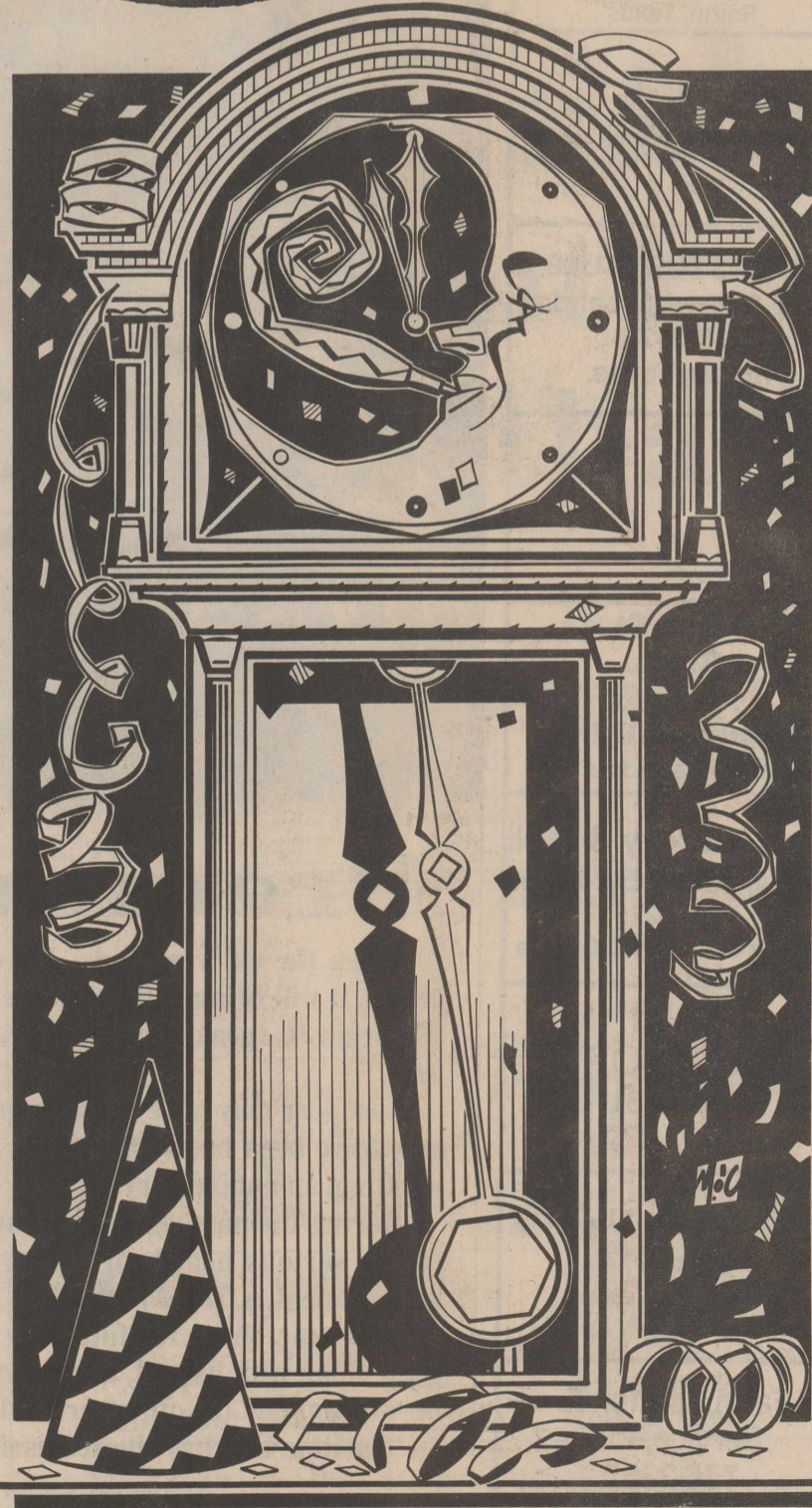

A Word About The WordThe Pastor's Column

The Pastor's Column is available to every Fisher County Minister on a rotating basis. Submit columns to The Newspaper Office or Ministerial Alliance Secretary Wes Holland.

I sweep across oceans, through dark continents, into cities, into the country, into rich homes, into poor homes, into the hearts of those far away from home-into everyone's life all over the world. I go with a speed that is so well times that I am in all parts of the world in one week's time.

People know I am coming long before I actually arrive. And big, little, old and young, black, white, brown and yellow plan for my arrival. I am the most contagious thing on the face of the earth, and if it were in the mind of anyone to try to stop me, no power, no vaccine, no order from any government could check me. When I come I touch all lives and everyone is inoculated so that he, too, breaks out with a thorough case of me. There is no way to immunize the soul against me.

But the strange part of it is that no one wants to fight against my ravages of human hearts anywhere in all the world. Instead, people plan for me long weeks before I arrive. All kinds of plans are laid for my coming; homes, schools, churches, business houses, governments talk of my coming and Lay plans for my reception. They will know that I will cost them dearly in money, in time, in strain--In many ways, and yet old and young alike plan for my coming with an eagerness and a quickened heart pulse. However much of a scrooge anyone tries to be, I come and I inject my spirit into his heart where it immediately begins to grow.

Over and above all the things and the wonderful spirit which I bring into existence, I bring to every human being the greatest home of the world-- Jesus.

Who am I? The Christmas Spirit.

--Cumberland Presbyterian--

"Who Am I"

by: Bro. Gene Haynes
Calvary Baptist Church, Rotan



HIGH FLYING LADY LION: Karen Starnes jumps for a two pointer in recent basketball Lady Lion action. The Lady Lions will participate in the Jayton Tourney Dec. 29th-31st.

Greeting Cards By Ambassador

They are not cheap; they are not discounted; they are not something you will be ashamed to send for a funeral, wedding, birthday or to express your condolences to a friend.

They are made by the sister company to Hallmark and worth every penny paid. Most things that cost a few cents more are.

At The Newspaper Office - Rotan, Texas

CLINIC PHARMACY
735-2500
CALL ON US FOR ALL YOUR PRESCRIPTION NEEDS

- *COMPUTER PRINTOUTS FOR INSURANCE OR IRS
- *WE FILL ANY DOCTOR'S PRESCRIPTIONS
- *WE SERVE FISHER & SURROUNDING COUNTIES WITH COMPETENT-COMPETITIVE & CARING PRESCRIPTION SERVICE
- *We Deliver In Roby & Rotan

Valu-Rite

Sugar Free
LAMMES CANDIES
An Austin Tradition Since 1885
The Newspaper Office
Rotan, Texas

Kim's Korner

By Kim Pease

LIVE TREE DISPOSAL: Rotan and Roby folks with live Christmas trees wanting to get rid of them need to follow some guidelines. If in Rotan - The City of Rotan is planning on collecting the trees at the Rotan Fire Hall for disposal. Trees will be collected until January 10th. If in Roby - just toss the tree out by the dumpster. Jimmy Price says BFI will haul them off. By the way, Roby is going into a recycling program with BFI beginning on January 5th. Plastic, newspaper, tin and aluminum cans will go in a new receptacle and other trash in the old receptacle. Price plans a letter giving full details to Roby folks

NEW FLAGPOLE: There is a new flag pole at the Rotan Elementary. Looks good. Someone took some time and got the flag pole straight and level with the rest of the world.

HAPPY BIRTHDAY: December 29 - January 4. 29th - Neal Martin, Ann Pasko, Glenn Posey, Cleo Dickson, Margie Upshaw, Terry Gruben; 30 - Beth Hoffman, David White, Helen Heathington, Pat Thomson, Clinton Williams; 31 - Darthulia Hale, David Hargrove, Jim Nowlin, Kevin Cortez Carol Johnson; 1 - Lyndle Stanford, Judy White, Madeleine partin, Jewel Puryear, Kay Donaghey; 2 - Neva McQueen, Gene Reed, Jr., 3 - Tanner Park, Jack Jones, Cindy Fryar, Angela Williams, Clarence Mize; 4 - Dale Cox, Vida Frazier, Leslie Bolton, Joe Morgan.

FINALLY: Ol' Whistle Britches from his Shinnery Ridge Ranch at Rough Creek thinks this O.J. Simpson pre-trial stuff is pure bunk. Britches thinks Simpson should be jumping up and down, screaming, throwing a fit mad to get the person who killed his wife - he isn't.

Happy New Year - Remember, a New Year's resolution is something that goes in one year and out the other.

Satisfaction - Among the things that enable a person to be self-satis-

fied is a poor memory.

Bible - The Bible has vitamins for a healthy soul.

Listening - A good listener is one who can give you his full attention without hearing a word you say.

Finally, Finally - A person who is self centered is off-centered.

Rotan Advance
Roby Star-Record
TA MEMBER

TEXAS PRESS ASSOCIATION
608-100USPS

ROTAN ADVANCE ROBY STAR RECORD
PHONE (915) 735-2562
(915) 735-2279
POST OFFICE DRAWER A
ROTAN, TEXAS 79546

STAFF

Kimball Pease - Editor/Co. Publisher
Janece Pease - Office Mgr/Co-Pub.
Rosemary Donham - Advertising
Irma Guerra - Typesetter

Hooper Shelton - Publisher 1960-1970

Second Class Postage paid at Rotan, Texas - Published Every Thursday at 114 Snyder Ave., Rotan, Texas 79546

SUBSCRIPTION PRICES

FISHER COUNTY - \$15.00
WITHIN TEXAS - \$17.50
OUTSIDE TEXAS - \$20.00

POSTMASTER

Send Address Correction Changes to:
P.O. Drawer A
Rotan, Texas 79546

Any erroneous reflections upon the character standing or reputation of any individual, firm or corporation will be gladly corrected when notification is given in writing to the editor within 10 days after publication.

Notices, Etc.

Notice of entertainments where a charge of admission is made, resolutions of respect, in memoriam poetry, proclamations, letters expressing political opinions, and all other matter not of general news will be charged for at regular advertising rates.

Letters To The Editor

Letters To The Editor are encouraged. They must be signed by the author and include a telephone number for verification purposes. Only the writer's name will appear in print. Letters should be kept to a length of 20 words or less, are subject to be edited for clarity, liable and for the purpose of only conveying a single point. Every attempt will be made not to change the meaning of letters. All letters are run 'space available'. Each letter is accepted on that basis.

Photographs

Unsolicited photographs will be considered at a charge that will be determined after the picture is viewed.

The news and advertising deadline is noon Tuesday.

Notice

The Rotan Advance - Roby Star Record reserves the right to edit and/or delete all news stories, photographs and other material for length and liability and to refuse to print anything deemed by the Editor as not newsworthy.

Fisher County Church Directory

COX Jewelers
South Side Of Square
SINCE 1925
Southwestern 915/735-9611

Merrill Lynch
Norvelle Kennedy
735-2123
Rotan, Texas

LANDES FURNITURE.
Larry & Beverly Landes
735-3171
Rotan, Texas

Citizens State Bank
776-2261
Member F.D.I.C.
Roby, Texas

City Grocery & Deli
S. Hwy. 180-Roby, Texas
776-2225
Kiefer & Aubrey Neil Cauble

BART STRAYHORN
735-2231
ROTAN, TEXAS

City Auto Supply
735-2242
Rotan, Texas
Rodney, Laura & Andrea

Farm Tractor & Service, Inc.
735-2252
Rotan, Texas

Weathersbee Funeral Home
735-2255
Rotan, Texas

Clinic Pharmacy
735-2500
Cleburne Murdoch-RpH
Rotan, Texas

Anything Less Just Won't Cut It
The Rental Store & More
1300 S. 25th 573-1375
Snyder, Texas
1-800-573-1375
SNAPPER

First National Bank of Rotan
Member F.D.I.C.
"Your Friendly, Dependable Bank of Service"

Wynelle's Beauty Shop
776-2233
Wynelle Terry-Owner/Operator
Roby, Texas

Circle C Grocery
735-2574
Rotan, Texas

Martin's Feed & Garden Rhonda & Preston Martin-Mgrs.
735-3261 Rotan, Texas

NFS
NOWLIN FARM SERVICES, INC.
Phone 735-2371
211 N. Cleveland
Rotan, Texas 79546

Germania Insurance
235-4172
1-800-588-4172
*Specializing In All Types Of Insurance
SWEETWATER, TEXAS

H.L. Davis & Co. "The Friendly Store"
735-2591 Rotan, Texas
Hank & Susie Day
Bill & Elaine Day

Casa Morales Restaurant
735-2658
Rotan, Texas

SHOULD AULD ACQUAINTANCE BE FORGOT (AULD LANG SYNE)



Sunday Luke 2:1-20
Monday Hebrews 1:1-14
Tuesday Hebrews 6:1-20
Wednesday Hebrews 8:1-13
Thursday Galatians 3:15-20
Friday Galatians 3:21-4:7
Saturday Ephesians 1:15-23

Precious Time

When the old year ends, 365 days will have passed. As the new year begins, it will bring with it another measure of equal time...365 days more. We begin to speak of the old year as "last year"; the new year as "this year."

Last year may have been a happy one or a sad one. Looking back, there may have been happy moments, ones of joy, shared with others—a birth, wedding, an anniversary.

During the past year some have experienced difficulties, pain and sorrow—a serious health problem, a betrayal of trust, a heart breaking bereavement, a friend in trouble.

This year, shape the future by what you have learned from the past, its good along with its bad, live well and do better. Spend your time so that it blesses you and the others around you.

The time God has allotted us on this earth is indeed most precious.

Scriptures Selected by The American Bible Society
Copyright 1994, Keister-Williams Newspaper Services, P. O. Box 8005, Charlottesville, VA 22906

The Advertisers On This Church Page Encourage You To Be In One Of The 19 Fisher County Churches This Sunday Morning St. Joseph's Catholic Church, Church Of The Nazarene, Church of Christ, Calvary Baptist, Little Zion Baptist, First United Methodist, Foursquare, First Baptist, Cross Roads Baptist and Emmanuel Baptist at Rotan; First Baptist, Mission Bautista Calvario, Church of Christ, First United Methodist at Roby; McCaulley Baptist and First Methodist at McCaulley; First Baptist and First Methodist at Sylvester; and Hobbs Baptist at Hobbs.

Texas' Drinking Drivers Will Get License Lifted Beginning Jan. 1



AUSTIN — Texans who plan on having a drink or two on New Year's Eve had better heed a new law.

Effective Jan. 1, tipplers arrested while driving will have their driver's license taken away, in addition to criminal charges filed against them.

A first-time offender who fails a blood-alcohol test will have his license suspended for 60 days; a second-time offender will face a 120-day license suspension.

Lt. Col. Dudley Thomas of the Texas Department of Public Safety told the *Austin American-Statesman* he hoped the law would deter people from driving while intoxicated.

"It is an extreme hazard to drink and drive, but in addition to that, they're putting one of their most prized documents on the line, and that is their driver's license," Thomas said.

Texas, in which 1,219 people were killed last year in traffic accidents caused by drunken drivers, joins 37 other states that have adopted laws for license revocation.

Mothers Against Drunk Driving hailed the new law as a step forward in getting drunk drivers off the road and saving lives.

Meanwhile, state Rep. Fred Hill, R-Richardson, says he will make a third attempt to pass legislation to ban open containers of alcohol in moving vehicles. Hill said he is "sick and tired" of senseless

drunken-driving accidents. Existing law does not prohibit open containers, only drinking from them.

Phones for Inmates Eyed
A plan by Texas Comptroller John Sharp would provide a coinless collect-call phone system for every 20 to 80 inmates in the state prison system.

In Sharp's Nov. 15 "Gaining Ground" report, it was explained that revenues from fees paid by telephone service providers could save the state about \$158 million over five years.

But Wayne Scott, director of the Department of Criminal Justice's institutional division, said the telephone service has inherent liabilities, such as enabling inmates to conduct illegal business and burdening recipients of calls with costly phone bills. Scott said if a recipient had call-forwarding, it would be easy for an inmate to get around an approved list of numbers to call.

Sharp's spokesman, Andy Welch, said Texas has the only state prison system that does not offer this type of telephone service, and that many county jails in the state already operate similar systems.

Ban on Kids in Truck Beds
The Legislature will consider a bill in January that would make it illegal for children to ride in the open beds of pickup trucks.

"We need this law badly," said state Sen. Gregory Luna, D-San Antonio, who filed the bill in November.

The current law allows children under 18 to ride in the back of pickups as long as the driver doesn't exceed 35 mph. But the Department of Public Safety says drivers often exceed the 35-mph limit.

According to DPS records, 449 children were hurt riding in the back of pickups last year — the most since 1988.

Job Hanging By a Thread
Public Utility Commissioner Sarah Goodfriend doesn't want a good job to slip through her fingers just because of the impending switch in governors. As a lame

duck appointee to a six-year term as PUC commissioner, Goodfriend is lobbying hard to continue in her post under Gov.-elect George W. Bush.

And though her lesbian sexual orientation reportedly is not an issue for Bush and other GOP leaders, the fact that she is a Democrat is.

In a comment regarding Goodfriend's effort, reported by the *Dallas Morning News*, Sen. David Sibley, R-Waco, said, "We feel this (past) election was about the direction Texas wants to go...and that is in a more conservative direction." Sibley is chairman of the Senate Economic Development Committee, which reviews bills affecting the utilities.

TexPool Withdrawals Slow
Treasurer Martha Whitehead announced last week that the state's bailout of the TexPool investment fund had cost taxpayers \$55 million, so far.

But she said withdrawals from the 5-year-old investment fund for more than 1,200 local governments across the state had slowed markedly. "The run's over," she said.

Whitehead said the Treasury Department lost \$55 million when it sold \$2.97 billion of its own and TexPool's securities to generate cash for jurisdictions making withdrawals.

Other Highlights
■ State District Judge J. Blair Cherry of Lubbock said he will decide early next year whether Henry Cisneros's former mistress has legal grounds to sue him for what she claims is an unpaid contract. The announcement was made during a hearing on a motion by the U.S. housing secretary to throw out the \$256,000 breach-of-contract suit.

■ Gov. Ann Richards has approved the appointment of Don A. Gilbert of Dallas as commissioner of the Texas Department of Mental Health and Mental Retardation. Gilbert's appointment had been approved by the Texas MHMR board on Nov. 18. He is expected to assume his new duties on March 1.

OBITUARIES

Lorene Henderson

Lorene Henderson, 88, of the Claytonville community, died in Cogdell Medical Center in Snyder Wednesday morning. Services were at 2 p.m. Friday in the Hobbs Baptist Church with Rev. Terry Henderson officiating. Burial was in the Hobbs Cemetery under the direction of Weathersbee Funeral Home.

Mrs. Henderson was born Sept. 29, 1906 in Lingleville, Texas and was the daughter of the late Mr. and Mrs. Walter Rucker. She moved to Fisher County in the early 1920's from Lingleville. She married L.P. Henderson March 29, 1924 in Sweetwater. Mr. Henderson died March 27, 1977. Mrs. Henderson was a homemaker and a member of the Hobbs Baptist Church.

Survivors include: 1 daughter- Cleo Davis, Sweetwater; 3 sons- Edd Vernon Henderson, Floydada, J.W. Henderson, Houston, Harold Henderson, Jay, OK; 1 sister- Texas Lambert, Amarillo; 12 grandchildren; 15 great grandchildren; 2 great-great grandchildren.

She was preceded in death by 1 son, L.P., Jr. in 1966.

Memorials may be made to the Hobbs Baptist Church, the Hobbs Cemetery Assn., or the donor's favorite choice.

Report On Upland Cotton Crop

Secretary of Agriculture Mike Espy today announced that the acreage reduction program percentage for the 1995 crop of upland cotton will be zero percent.

This is a reduction from the preliminary level of 7.5 percent announced on October 31 and reflects tightened 1993-crop ending supplies resulting from a significant increase in U.S. upland cotton export sales.

The zero percent level most closely conforms with the applicable statutory requirement regarding the maintenance of the desirable 1995-96 end of year stock level.

ATTENTION! DISLOCATED WORKERS

Retraining Funds Now Available For Specific Vocations At Local Vocational Institutions

If you have been laid off, or have received notice of layoff due to work slow down, or have been self employed and closed your business due to economic conditions, you may be eligible for training assistance through the Economic Dislocation and Workers Adjustment Assistance Program (EDWAA).

Applications are now being accepted in your area! Classes beginning soon in the fields of: Truck Driving Correction Officer-LVN and OTHER COURSES.

Contact: Joy Woods
West Central Council of Governments, 1-800-457-5600.
1105 E.N. 10th St. * Abilene, TX 79604

915-672-5633
An Equal Opportunity Employer

Roby, Rotan In Jayton Hoop Tournament

Rotan and Roby boys and girls varsity basketball teams will be playing in the Jayton "New Year's Weekend" basketball tournament set to start on Thursday and continue through New Year's eve, Saturday, December 31st.

Rotan, following the tournament, is open until a home game with Anson and Loraine on Tuesday, January 10th.

Roby will host Jayton on January 3rd and Hamlin on January 6th before traveling to Roscoe on January 10th for the opening district game.

Dr. Bryan Cave OPTOMETRIST

Eye Examinations
In Office Lab
Fashion Frames
Contact Lenses

COGDELL CENTER
SNYDER, TEXAS

(915) 573-5571

Office Hours:
Mon., Wed., Fri., 9-5
Tues., Thurs., 9-6

Bibles Rebound & Repaired

A Fee Of \$5.00 Is Charged By The Newspaper Office To Cover The Estimate On Rebinding or Repair. That Cost Covers Postage Both Ways On Your Bible. A detailed estimate of what will be done to your Bible will be furnished in 7 days. If you select to accept the repair estimate - the work is approved. If not the Bible is returned to you and your only cost is \$5.00 for the estimate. The Newspaper Office

~ Dance ~

January 30th

From 8:00 p.m.-12:00 Midnight

Rotan VFW Post 5072

Featuring

"Triple Shot"

\$5.00 Per Person

\$8.00 Per Couple

After Christmas Sale

Many Items 25% Off
Week Of Dec. 27-31st

We Will Be Closed
January 2nd & 3rd

All Exchanges Must
Be Made Before Sale...
January Clearance Sale Will Be
January 4th Through January 7th

H.L. Davis & Co.

"The Friendly Store"

735-2591

Rotan, Texas



Happy New Year

Check out these CD rates!!!

6.25% APY 12 months, \$100,000 or more

6.10% APY 12 months, \$50,000 - \$99,999

6.00% APY 12 months, \$ 2,500 - \$49,999

Lock in these great rates now!!

The above annual percentage yields are guaranteed through January 15, 1995. All twelve month certificates of deposit are subject to early withdrawal penalty of one month's interest.

**FIRST NATIONAL
BANK OF ROTAN**

"Your Dependable Bank Of Service"

FDIC

Area Code (915) 735-2224

Rotan, Texas 79546



CAPITOL COMMENT

U.S. SENATOR
KAY BAILEY HUTCHISON



Fixing Our Broken Welfare System

This country's welfare system has few defenders. If there is a consensus on any single issue confronting government today, it is that welfare is broken — and must be fixed.

The primary flaw in our welfare system is that it encourages those in need of help to make bad choices. Welfare pays people not to work, it pays them not to marry. The system pays young women to drop out of school and have children. No responsible individual would presume to help others by rewarding them for counterproductive behavior. Neither should government.

Complicating any search for true welfare reform is the diversity of the problem. The conditions of poverty differ from city to city and from state to state. The federal government cannot and should not attempt to impose one model of welfare reform.

A far better approach, and one I believe will ultimately be adopted, is for the federal government to allow individual states the flexibility to find their own solutions.

The federal government could simply provide states with block grants to underwrite their welfare programs. Or, under a proposal which Congress will begin debating early next session, the states would assume control and responsibility for programs currently directed from the top down by the federal government: Aid to Families With Dependent Children, Food Stamps and the Women, Infants and Children program. We would let the states serve, to paraphrase a famous jurist, as laboratories for welfare reform. And they would be experimenting with their own money.

Under this "swap" proposal, state funding to operate welfare programs would be freed up by the federal government assuming a greater share of Medicaid funding (currently a partially unfunded state mandate), eventually taking over Medicaid completely.

In implementing this swap, the federal government should allow states a maximum amount of leeway. The states should be free to set the rules they believe useful. For instance, states should be allowed to require work or school attendance of beneficiaries. States could be permitted to set a time limit on paying benefits. They could require a mother to identify the father of her child to child support enforcement agencies before receiving benefits. They could require beneficiaries to participate in job training, refuse to pay benefits for additional children born to a mother on welfare, limit new residents' benefits and/or require recipients addicted to alcohol or drugs to participate in rehabilitation programs. With such decentralization, the states could pick and choose from a number of options depending on their particular needs. This is the quickest way to determine what approach is most effective.

We must incorporate incentives into our welfare system which encourage responsible behavior. This is a challenge which states can best accomplish. The role of the federal government in welfare reform ought to be benign, not arbitrary. As has been the case with many other reforms in our society, welfare reform will have to come from the bottom up to be successful.

OFFICE SUPPLIES - PRINTING - STAMPS - BUSINESS CARDS THE NEWSPAPER OFFICE

D.A.R.E. To Hold New Year's Eve Dance

D.A.R.E. will be having a New Year's Eve dance from 8:30 p.m. to 12:30 a.m., Saturday night, at the Pink Building in Roby. Grades 5-12 in Fisher County are encouraged to attend. There will be a small fee charged of \$2.50 to help cover expenses. There will be no concession stand but there will be refreshments served. Music will be provided by D.J. and parents will be chaperones.

Rotan Band Parents Meeting

The Rotan band parents will have a special meeting on Wednesday, January 4 at 5:00 p.m., at the band hall. All parents are encouraged to attend.

HOSPITAL NEWS

Patients admitted and dismissed to the Fisher County Hospital during the week of December 20 - 26, 1994 were as follows:

ADMITTED:
Floy J. Hughs- Roby; Carolyn Carroll- Roby; Brandon Rains- Rotan; Ann Holcomb- Roby; Eugene Sharp- Rotan; Omata Ashley- Roby; Mary Ozuna- Rotan; Wayne Day- Rotan.

DISMISSED:
Tommy Whitefield, Sr.- Rotan; Lucy Neal- Rotan; Brandon Rains- Rotan; Ann Holcomb- Roby; James E. Counts- Rotan.

Nick May Receives Yellow Tae Kwon Do Belt In Abilene

Nick May, age 10 of Abilene was awarded his yellow belt at Master Lim's Tae Kwon Do Academy on December 2. Nick is also a 5th grade A-B honor roll student at Ward Elementary. He is the son of Rich and Kelley May. Grandparents are Billy and Doris Tidwell of Rotan and Walter and Geri May of Sun City, FL.



FISHER COUNTY HOSPITAL AWARDS: Physician's Assistant Lorrin Scott, right, an employee of the Fisher County Hospital, was named the 1994 Fisher County Hospital District 'Employee Of The Year'. He was presented with a plaque at the annual awards presentation. Others recognized were Minnie Hernandez, 20 year service award - not pictured. (L to R) recipients of 10 year service awards. Ruben Rodriguez, Marlene Mooney and Debbie Hull.

STAMP-IT
We Sell Rubber Stamps At The Newspaper Office
735-2562

Do Your CD's - IRA's - Savings Or Retirement Funds
Earn 7.50%
Call Me!
Imken Insurance Agency
1-800-588-4172



ALLSUP'S Your Holiday Party Headquarters!
"Have a safe and happy New Year. We appreciate your business!"
Prices Effective Dec. 28-Jan. 3, 1994
Rotan, Texas

ALLSUP'S SAUSAGE, EGG, & BISCUIT FOR ONLY **99¢**

Enjoy Coca-Cola CLASSIC SAVE ON COCA-COLA 6 PK. 12 OZ. CANS **\$1.79**

"MADE TO ORDER" BAR-B-Q BEEF SANDWICH FOR ONLY **99¢**

MELLO CRISP SLICED BACON 1 LB. PKG. **99¢**

ALL VARIETIES FRITOS® CHIPS REGULAR 99¢ **79¢**

DECKER SANDWICH BREAD 1.5 LB. LOAF 99¢ EACH OR **2 \$1**

DECKER MEAT FRANKS 12 OZ. PKG. **69¢**

DECKER MUNCHNER SUMMER SAUSAGE 1 LB. CHUB **\$1.99**

SHURFINE BLACK EYE PEAS 15 OZ. CAN **39¢**

30 MED. OR 20 LG. SHURFINE DIAPERS FOR ONLY **\$4.49**

SUGARLESS TRIDENT GUM VAL-U-PAK **69¢**

Ajax Laundry Detergent 32 Oz. Box **\$1.29**

Shurfine Whole Kernel Corn 16 Oz. Can **39¢**

Bolo 16 Oz. Can Dog Food **29¢**

FINA Motor Oil

THE FORMULA FOR THE FUTURE

New Oil Product Coming Soon
Every Day Low Price
Fina SAE 30W 1 Qt. **\$1.19**
Fina 10W 30 & 10 W40 **\$1.29**

Time To Renew Your

Newspaper Subscription

Take Advantage Of Savings By Renewing Your Newspaper Subscription Before January 1, 1995.

Because Of Increased Production Costs And Increased Post Office Delivery Charges, The Mail Subscription Price Of The Newspaper Will Increase On January 1, 1995.

Take Advantage Of Savings
RENEW BEFORE
January 1, 1995

Fisher County Business Directory

Tri-County Sprayers, Inc. 1-800-642-0016 RT. 1, BOX 26 - SYLVESTER, TEXAS VANCE LAKEY HERBERT LAKEY 993-4552 736-6806	Wilber Gruben Photography <i>Weddings - Portraits</i> <i>Anniversaries</i> 735-2642 Rotan, Texas
SCOTT FUEL 776-2240 - ROBY, TEXAS *L.P. GAS *CHEVRON PRODUCTS *COMPLETE SERVICE *RADIO DISPATCH TRUCKS 236-8606 In Sweetwater	Roby Insurance Agency 776-2361 Debbie Griffith-Agent Roby, Texas
LARRY'S AUTOMOTIVE 735-2425 1210 Cleveland Rotan, Texas	GIFTS-GIFTS GIFTS-GIFTS THE NEWSPAPER OFFICE 735-2562
Frankoma Pottery Makes A Perfect Wedding Gift The Newspaper Office	LAWRENCE HALL CHEVROLET 2120 Commercial Anson, Texas Anson Phone 823-3261 Abilene Phone 673-4511

Happy New Year! GREAT OLD PRICE!

You can start the New Year RIGHT— now at Texas Cellular. Due to popular demand, you can still take advantage of our Christmas special and get a cellular phone for only \$99, no activation fee, 20 minutes free airtime, and free battery and antenna! But Hurry, this offer ends January 6th!

FREE

- ☑ Activation Charge
- ☑ Battery
- ☑ 20 Minutes Airtime
- ☑ Antenna

Texas friendly, Texas-sized local calling, Texas service, Texas New Year!



Call 24
Anytime.

Roy Blair, Agent
Robert Lee
824 Austin
(915) 453-2380



Snyder
2403 W. 25th St. 1901 Bristol
(915) 573-2424 (915) 235-4377

**READ & USE
CALL
735-2562
DEADLINE
NOON ON
TUESDAY**

CLASSIFIED ADS

Real Estate

FOR SALE: By Citizen's State Bank, Roby, Texas, commercial building in downtown Roby. West side of square, 20' x 50'. 22:tf

FOR SALE: Country home on Highway, 5 miles west of Rotan. 3 bedroom brick, 2,274 square feet, 10 acres grass land. Bruce Cox 735-2622. 16:tf

NEW LISTING....rental investment...duplex at 305 & 307 N. McKinley, Rotan, excellent location, \$20,000 with possible owner financing, call Black Investments (915) 735-3091. 18:tf

BLACK INVESTMENTS has many additional real estate listings on houses in Rotan and Roby, country homes, farms, ranches & commercial properties. Come by our office at 107 North Garfield, Rotan, for free handout ad sheets on all listings. 18:tf

FOR SALE BY OWNER: Mobil Home and 2 bedroom house, good area, owner financed. Wanda Murphree 735-2349. 18:2tp

FOR SALE: Newly renovated, 3 bedroom, 1 1/2 bath brick home. Large back yard with water well. 305 South Lawrence, Roby, 806-396-5613. 16:tf

APARTMENTS: 1-2-3 and 4 BR apartments for rent. We are an Equal Opportunity Agency. We do not discriminate based on race, religion, creed, sex, national origin, handicap or familial status. Rotan Housing Authority. (915) 735-3613 or (915) 735-3614. 34:tc

FOR SALE: 2 BR-2B - 1 CG-2 living areas, new A/C & Heat Pump, rock home in Roby. Approx. 1,800 sq. ft., plus 2 BR-1 B rent house, \$39,000. Call 776-2832. 15:4tp

Help Wanted

HELP WANTED: Child Care Professional needed for on-site high school child care center. Experience preferred. 915/735-3178 or 735-2626 (leave message). 17:2tc

CNAs: Dedicated, motivated CNAs needed to work with our elderly residents. We have full/part time positions available on all shifts. Competitive wages and benefits provided. Call 735-2233 or apply @ Rotan Healthcare Center, 711 East Fifth Street, Rotan, TX., EOE. 18:2tc

Services

DOZIER WORK: By the job or by the hour (915) 670-0820 or 672-2463. 16:4tp

Miscellaneous

ANTIQUES: We have fine furniture, over 400 clocks and numerous old lamps for you to purchase, plus many gift items. We also repair and refinish clocks, lamps and furniture. Call us or bring in. All work guaranteed. House of Antieks, 4008 College Ave., Snyder, Texas 79546, (915) 573-4422. 27:tf

TIRES, TIRES: Tires and repair service from Martin's Feed & Garden - check our prices on new and used tires for car, truck or tractor. Portable unit available for repair in the field. Phone 735-3261. 14:tf

NOTICE: For the best insurance coverage at the lowest cost, Jeff McClure Insurance Agency, home, farm, auto, life 776-2145. 2:tf

FOR SALE: Queen size Sleeper with matching chair, in very good condition. Call 776-2542 after 5:00 p.m.

RANDALL W. BIBB
Certified Public Accountant

1 Petroleum Place
Suite 400
Abilene, Texas 79603
(915) 677-7991

ROBIE ROBINSON
Attorney At Law

Office
915-735-2004
Home
915-735-2115

P.O. Box 143
109 N. Garfield
Rotan, Texas 79546

EVERY FRIDAY-FREE SECOND SET OF PRINTS DAY: All film brought in Friday by noon receives set of second prints FREE. The Newspaper Office, 735-2562, Rotan. 40:tf

Garage Sales

GARAGE SALE: Friday and Saturday, weather permitting. 504 S. Lawrence, Roby. Furnitures, antiques, quilts, A/C window unit, clothing, and much more. 18:1tp

ROTAN SCHOOL MENU January 2-6, 1995

MONDAY: Planning & Preparation. No School.
TUESDAY: Soft Tacos, Refried Beans, Shredded Lettuce, Chopped Tomatoes, Grated Cheese, Peanut Butter Cookies.
WEDNESDAY: Roast Beef/Brown Gravy, Whipped Potatoes, English Peas, Banana Pudding, Hot Rolls.
THURSDAY: Sausage Pizza, Buttered Corn, Vegetable Salad, Pineapple Tidbits.
FRIDAY: Hamburgers, Sliced Cheese, Hamburger Salad, French Fries, Spice Cake.

ROBY SCHOOL MENU January 2-6, 1994

MONDAY: Teachers Work Day
TUESDAY: Chicken Pattie, Gravy, Cream Potatoes, Salad, Fruit, Hot Rolls, Milk.
WEDNESDAY: Chili Beans, French Fries, Spinach, Oatmeal Cookie, Cornbread, Milk.
THURSDAY: Pizza, Green Beans, Salad, Chocolate Chip Cookie, Bread, Milk.
FRIDAY: Hamburger w/Cheese, French Fries, Burger Salad, Brownie, Bun, Milk.

Presentation Of This Weeks Menu Made Possible By:

ANSON

LAWRENCE HALL
Chevy-Olds-Buick
823-3261 (Anson) * 673-4511 (Abilene)
1-800-822-3261

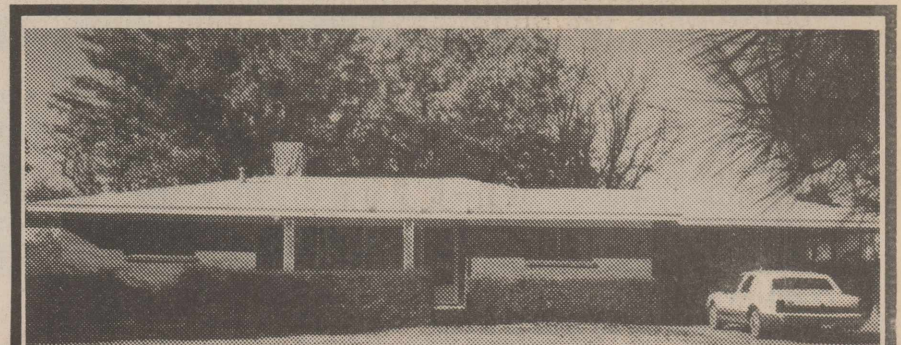

Rich memories for children and grandchildren of Mrs. P.M. Neepier in this comfortable brick house in Roby. Kind caring neighbors. Needs a family's loving touch to return to pristine condition. 3 BR, 2 bath, 2 place carport, large storage. Asking price \$37,500. Phone 776-2546 or 573-3811.

13TH ANNUAL Rotan Consignment Auction

FEBRUARY 4, 1995

Consign Early

Call 735-2252

or 235-9639

Kevin Hutson-Auctioneer
Farm Tractor & Service

Lakey Fertilizing
Ground Application Of
Fertilizer & Pesticides
LIQUID OR DRY

(915) 576-3750 or
1-800-258-6051

Owned & Operated By
Brad Lakey

Now In Rotan

- *Expert TV-VCR-Satellite Repair
- *Technician Has Over 30 Years Experience
- *All Work Fully Guaranteed
- *Service Calls
- *Pickup And Delivery
- *Free In-Store Estimates
- *Reasonable Rates - Sr. Citizen Discounts
- *Call Or Bring In Your Items To:

Hometown Crafts & Cleaners
118 Snyder Avenue
(Between H.L. Davis & Casa Morales)
Phone 735-3495

Limmers
Snyder, Texas

Sale Starts
8:00 a.m. Thursday
December 29th

January Clearance

Thursday * Friday * Saturday
Come Early For Best Selections At These Give Away Prices ~ Merchandise Will Not last Long (Shop Early)

WINDSUITS SKIRTS
GIFT ITEMS DRESSES
HANDBAGS NO EXCHANGES
OPEN 8:00 A.M. TILL 7:00 P.M. THURSDAY, DEC. 29TH
SLACKS 3 BIG DAYS
SLEEPWEAR PANT SUITS
NO LAYAWAYS
VESTS CO-ORDINATES COATS SHORTS
SKIRTS SWEATERS NO REFUNDS
JEWELRY

Entire Stock 25% To 60% Off

Entire Stock Of All
Fall & Holiday Merchandise

Limmer's

We Accept MasterCard,
Visa,
Cash Or Check

Ladies Apparel
2518 Ave. R 573-1992
Snyder, Texas

City Gro & Deli

776-2225 Roby, Texas
Reserve The Right To Limit Quantities
Open Till 9:30 Monday Thru Saturday
Prices Effective Dec. 29, 1994-Jan. 4, 1995

Texsun Pink
Grapfruit
Juice
46 Oz.
89¢

Hormel Chili
(No Beans)
19 Oz.
99¢



Hunts
Ketchup
28 Oz. Squeeze
99¢

Ralston Chex
(Rice, Wheat, Corn)
(14-16 Oz.)
\$2.99

Yellow
Onions
5 LBS. For
\$1.00



Oscar Mayer
Cooked Ham
12 Oz.
\$2.99

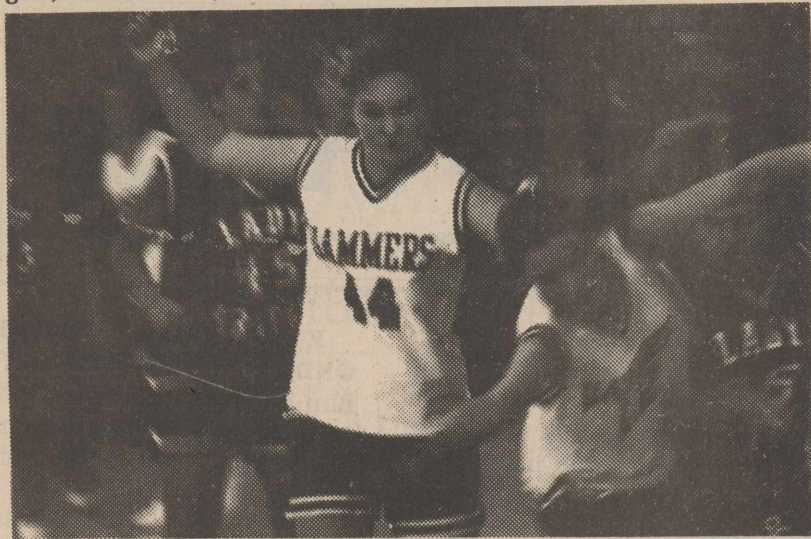

YELLOWHAMMER BASKETBALL ACTION: Katy Kennedy and Jody Grisham go for the ball in recent basketball action.

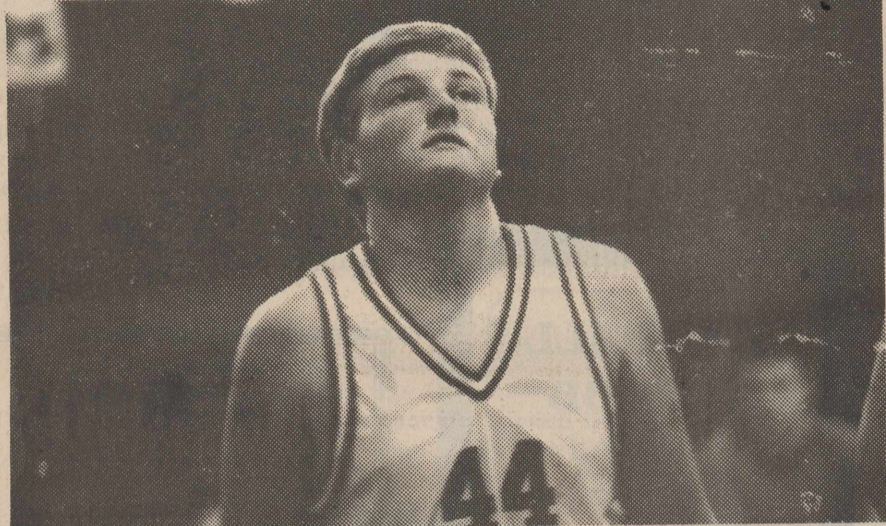

THOUGHTFUL PONDERING: Michael Hull ponders his next move on the court at a recent game. The Hammers will take part in the Jayton Tournament scheduled for Dec. 29th-31st.

Legal Notice

STATE OF TEXAS
TO WALTER MAERTINS
KUAKINI PARKER, AND TO ALL
WHOM IT MAY CONCERN, RE-
SPONDENT:

You have been sued. You may employ an attorney. If you or your attorney do not file a written answer with the clerk who issued this citation by 10:00 a.m. on the Monday next following the expiration of twenty days after you were served this citation and petition, a default judgment may be taken against you. The petition of Susan Marie Day, Movant, was filed in the District Court of Fisher County, Texas, on the 9th day of March, against Walter Maertins Kuakini Parker, Re-

spondent, Cause Number 5238, and entitled "IN THE INTEREST OF RYS K. PARKER AND LACI KANANI PARKER." The suit requests the enforcement of child-support order.

The Court has authority in this suit to enter any judgment or decree enforcing child-support which will be binding on you.

Issued and given under my hand and seal of said court at Roby, Fisher County, Texas, this the 5th day of December, 1994.

Bettie Hargrove
Clerk of the District Court of Fisher County, Texas
15:4 tc

Legal Notice

Fisher County Commissioners Court is accepting bids for sale of 1976 model Ford pickup, crew cab, 3/4 ton. For further information contact Billy Henderson, Commissioner Precinct 2.

Bids will be opened in regular session of Commissioners Court meeting December 12, 1994. Bids should be submitted prior to 10:00 a.m. Fisher County Commissioners Court reserves the right to accept or reject any and all bids.

Marshal Bennett
County Judge

Bid Notice

NOTICE TO BIDDERS

The Rotan Independent School District will accept bids for meat, vegetables, fruits, condiments, milk, bread, and miscellaneous food items and non-food items for the time period 1/11/95 thru 5/26/95. The public is invited to the bid opening at 2:00 p.m., January 4, 1995 in the RISD Business Office. Bid specifications may be obtained by contacting Ms. Betty Wilfong, Rotan Independent School District, 102 North McKinley Avenue, Rotan, Texas 79546, or by calling 915/735-2332. Rotan ISD reserves the right to accept or reject any or all bids, and to award the contract in the best interest of the district.

17:2tc

THANK YOU

We would like to express our appreciation for all the food, flowers and kind words extended to Lorene Henderson's family in our loss. Words can not adequately express how touched we were by your actions. May God richly bless each one.

Harvie & Cleo Davis & Family
J.W. & Edythe Henderson & Family
Harold & Mary Joyce Henderson & Family
Steve & Perry Henderson
Edd, Vernon & Joyce Henderson

On January 1, 1995

*The Roby
Flower Shoppe*
Will Close Its Doors

*We Appreciate Your
Past Patronage*

Residents of Fisher County must now go through some extra steps before the Texas Department of Transportation is allowed to issue motor vehicle registration to them. This act is required by a new federal law that regulates all quality in Texas.

The federal government has identified several metropolitan areas where the level of air pollution is serious: Dallas/Fort Worth, Houston, Beaumont/Port Arthur and El Paso. Vehicle emissions testing will be required in counties that fall within those four areas.

Even though an emissions test will not be required in Fisher County, motorists will still have to prove that is where they actually live and are not trying to dodge the law.

The Fisher County Tax Assessor-Collector's Office is a statutory agent of the Texas Department of Transportation and has the responsibility of verifying a motor vehicle owner's address. The following documents, or copies, will be accepted as proof of residency: Voter registration card, driver license, utility or phone bill, property tax statement or receipt, school tuition receipt or valid proof of liability insurance. One of these items must be presented whether the motorist is obtaining registration by mail or in person, beginning with January renewals.

House Bill 1969, enacted by the

Texas Legislature in 1993, authorizes the collection of a 25-cent fee by tax assessor-collectors in counties where motorists must show proof of residency. This fee is compensation for the mandatory need to confirm the required residency documentation. Should additional information be needed you may contact Betty Mize, tax assessor-collector or Linda De Los Santos, MVD chief deputy at 776-2181.

For more information about the clean air act, contact: Texas Natural Resource Conservation Commission, Mobile Source Division 512/239-1457.

Mize stated that the public will not be required to furnish any additional identification documents to get their vehicle registered. Their proof of liability insurance will suffice as evidence of residency.

The new registration requirements will affect the out of county residents who register their vehicles via relatives

in Fisher County. Registrations will be required to coincide with vehicle inspection stations.

Call for a quote on your auto or homeowners insurance.

Compare Allstate for value. Absolutely no obligation. Call now for an estimate.



Tammie Kelley

Allstate
Allstate Insurance Company

Rotan Insurance Agency, Inc.
735-2571
113 A. West Snyder
Rotan, Texas

BIG COUNTRY CHEVROLET DEALERS

Robert Hall Chevrolet-Olds-GEO

Jayton, Texas
806-237-2182

Three Generations of Excellence and 40 Years of Experience

1954 1994

40

YEARS OF EXCELLENCE

Robert Hall Chevrolet-Olds-GEO

Fisher County Agricultural News

Fisher County Agent News
By Richard Spencer

County Agents Column
by Richard Spencer

Dr. Ernie Davis, Texas A&M Economist, has crunched the numbers for 1994-95 winterspring stocker cattle profitability and sees little to no profits for most cattlemen.

"This year the marketing strategies have become "how to minimize losses," Davis says, but warns that "Just because you projected losses with a stocker grazing or feedlot strategy doesn't mean it might not be the best strategy. By doing so the producer may reduce losses by \$30 or \$50 per head.

Profits can be made, if the producer can manage lower purchase prices, cheaper grazing, larger daily gains and higher selling prices.

The Cold War may be over, but the war against insects isn't. Mosquitoes, ticks, flies, and other pests continue to spread diseases throughout the world posing a threat to our soldiers on mili-

tary missions. Last year, the World Health Organization (WHO) predicted that by the year 2010, 4 million people will die yearly from the top five tropical diseases unless new drugs and other controls are developed. Four of these malaria, leishmaniasis, sleeping sickness, and lymphatic filariasis-are spread by flies or mosquitoes.

Malaria, still top killer among the tropical diseases, infects an estimated 300 million people worldwide, according to a 1992 WHO report. The WHO said malaria poses a threat to 40 percent of the world's population. We in the United States are fortunate to be generally free of malaria and other tropical diseases. But when our soldiers are sent to foreign lands, they are exposed to numerous insects and the exotic diseases they carry. Helping protect servicemen and women against diseases was one of the main reasons for the birth of cooperative research between the U.S. Department of Agriculture and the military. It began in 1942, when USDA offered its scientific expertise to help develop protection for soldiers against insect borne

diseases and stored-product pests. One of the biggest success stories coming from that research was the 1950s discovery of the insect repellent called deet-now the active ingredient in nearly all commercial insect repellents.

The cooperative relationship between USDA and the Defense Department remains today and the benefits are continuing for our soldiers. During both Operation Desert Storm against Iraq and the Somalia mission, our soldiers used a cream containing deet to protect against mosquitoes that are malaria vectors, sand flies carrying leishmaniasis, and other insects. In Somalia, uniforms, tents, and bed netting treated with the insecticide Permethrin offered added protection.

Our scientists are building on earlier findings. They are continuing to synthesize and screen new potential repellents and insecticides- for mosquitoes, ticks, flies, and other insects that are safe and effective in any environment. They're also planning field trials this year on a potential

biocontrol for house flies and another for mosquitoes that transmit yellow fever, dengue, and malaria.

Indoor insects, such as cockroaches and fleas both of which contribute to allergy problems and could play a role in disease transmission have also been targeted with repellents, insecticide baits, and by managing airflow and other environmental factors inside buildings. ARS plans to seek approval for new fire ant repellents and continues to study a biocontrol organism that reduced fire ant populations by 94 percent under field conditions in Argentina. We're also developing computer models to predict outbreaks of malaria, dengue, Lyme disease, and other insect borne diseases. This will help military medical personnel track insect and disease trends in foreign countries and better plan protective measures for our troops. In addition, genetic 'fingerprinting' research on anopheline mosquitoes has helped in identifying those species most likely to transmit malaria.

County Home Extension Agent News

By Beth Dannheim

Heirlooms made of fabrics are more perishable than those made of metal, glass, or wood. They need very special care. Through proper care heirloom textiles can be preserved for the enrichment of many generations. The major rule all professional textile conservators follow is simple: Never do anything that is not reversible! With

that in mode, follow the general guidelines below for preserving your current and future textile heirlooms.

Reinforcement
Damaged textiles may need to be reinforced to prevent further damage. Reinforcement does not remove or replace the damage area but preserves it. When possible use fabrics or the

same fiber for repair. For example, support woollens with wools and lins and linen. When this is not practical, use sheer nylon fabrics for reinforcements. Always launder the new fabrics at least twice to remove sizing and excess dye, and to shrink the fabric.

Reinforcement fabric may be added

to the back to support the original fabric where it is weak or torn. It may be used on the face of the item to cover frayed areas. Or, it may be used both places where if support and cover are needed.

Select support fabrics that are just a little lighter in weight than the heirloom fabric so the weight of the support fabric does not do more damage

The Below Listed Businesses Make The Presentation Of This Page Possible

<p>Citizens State Bank MEMBER F.D.I.C. 776-2261 Roby, Texas</p>	<p>Hargrove Crop Insurance Multiperil Crop-Hail Ins. 210 North Cleveland 735-2176 Rotan, Texas</p>	<p>Scott Fuel 1-800-858-5387 200 E. Hwy. 80 776-2240 Roby, Texas</p>	<p>Tri-County Sprayers, Inc. 1-800-642-0016 Rt. 1, Box 26, Sylvester Vance Lakey - 993-4552 Herbert Lakey - 736-6806</p>
<p>NFS NOWLIN FARM SERVICES, INC. Phone 735-2371 211 N. Cleveland Rotan, Texas 79546</p>	<p>Sweetwater Cattle Auction Sale Each Wed. At 11:30 a.m. Darren Stevens 236-6377 Or 235-5628 Or 235-7098</p>	<p>Murphree Flying Service "All Types Of Aerial Applications" Fisher County Airport 735-2266 Rotan, Texas</p>	<p>Rotan Veterinary Hospital Dr. Vick Burk 735-2491 1101 N. Cleveland Rotan, Texas</p>
<p>Terry's Gin, Inc. Mike V. Terry-Mgr. 776-2257 Roby, Texas</p>	<p> Rent This Space For \$15.00 Per Week</p>	<p> Rent This Space For \$7.50 Per Week</p>	<p>Rent This Space For \$7.50 Per Week</p>

Fisher County Round - Up

By Joy Walker - 735-2840

by Joy Walker.....
Well we finally have been having some good cotton stripping weather and the farmers are really busy trying to get all their cotton out before the weather turns bad or wet again. Some of the fields have three and four strippers going and we are beginning to see lots of modules in the fields.

It was the first day of winter Wednesday the 21st, but sure didn't seem like it, as the weather was just beautiful, warm sunshine and no wind.

It is with deep sorrow we learned of the sudden death of Sherry Williams, wife of Randy Williams and daughter-in-law of Andrew and Louise Williams. Sherry was killed in a one car accident near Breckenridge Tuesday. The family, Randy and Sherry, son Aaron, and twins Andrea and Nathan were returning home to Tyler after spending a few days in Rotan with Andrew and Louise, and Ricky and Peggy Williams and their family. They had their Christmas Sunday night. I had visited with Louise and Sherry for a short while Monday. Randy and Nathan were not hurt in the wreck, but both Andrea and Aaron were air lifted to hospitals in Fort Worth. Andrea has now recovered enough to return home to Tyler, but Aaron is still in the hospital in Fort Worth, but seems to be holding his own. The family all returned to Tyler except Aaron, and Sherry's funeral was held Friday morning. Our sincere sympathy goes out to Randy and his family, to Andrew and Louise and their family, and to Sherry's family. Our thoughts and prayers are with them all.

We were sorry to hear of the death of

Mrs. Lorene Henderson who passed away Wednesday. Services were held Friday at the Hobbs Baptist Church with burial in the Hobbs Cemetery. Our heartfelt sympathy goes out to the Henderson family. Mrs. Floy Jim Hughes of Roby was transported to the Fisher County Hospital Tuesday morning. She seems to be doing well, but will have to stay in the hospital for a few days. We hope to hear that she is feeling much better and will soon be able to return home.

Jan and George Price celebrated their anniversary Wednesday, so happy anniversary to them both. They celebrated their day on Tuesday and went to San Angelo and visited with Mr. and Mrs. Ben (Christy) Givens and Zach.

We had a wonderful surprise this week as Odell and Carolyn Walker from Lafayette, Louisiana, came through Snyder on their way to Ruidoso, New Mexico where they are going to spend Christmas. Their daughter Deedie and her husband, Sylvan D'Avy and son, Chris, were with them; they are also from Lafayette. Thursday morning we all met in Snyder at the Willow Park Inn for breakfast, and it was great. Those present were Blake and Nell Walker, Faye and Pat Patterson, Donna Wilson, Betsy Robertson, Blake and Craig all from Snyder, Dee Ann Preston from Ira, Debbie Roemisch from Hermleigh, Carol, Sheila and I and Carye Gruben from Dallas. We really had a good get together and enjoyed the morning. Odell is Faye's brother and the son of the late Dee and Ida Walker. Deedie and her husband and Chris and Carolyn and Odell all visited with Sheila Gruben that afternoon; they had been to Dee and Ida's house at Camp Springs and

visited there for a while. Monday night I attended the Senior Citizens Christmas party and it was so good. We had such a good crowd and so much good food.

Friday Mark and Melody and Kassie arrived from Austin, and we celebrated Christmas Eve at the Donnie Grubens. Donnie Carl and Julie Gruben came in Thursday, while Evette and Drew came Friday, so we were all together except for Greg and Shawna and they will be coming after the holidays, as Shawna had to work both Christmas Eve and Christmas Day.

My report on Charles Atwell read "he got out of the hospital (Monday) instead of he isn't out of the hospital. So he is doing really well and we hope he will continue to feel okay.

Mark, Melody and Kassie arrived safely from Austin, and so Friday night we all visited with Carol and Wilber and Donnie and Sheila and Carye, Donnie Carl and Julie. We all ate supper together. We waited for Evette and Drew who arrived from Dallas about 10:30 so we were late getting to bed. I know I will have so much news from folks who have had company over the holidays, and I will put it in next week's paper. So don't forget to call me with your news.

Hope everyone had a safe and wonderful holiday, and I want to wish you all a very happy 1995.

Printing
One Week Service On
Most All Printing Jobs
The Newspaper Office
Rotan, Texas



Gary Smith
The Principal
Investment Banker,
Member New York
Stock Exchange, SIPC

Serving the Big Country's Investment
Needs Since 1952
401 Cypress, Suite 100
Abilene, Texas 79601
(915) 672-3223
1-800-858-4129

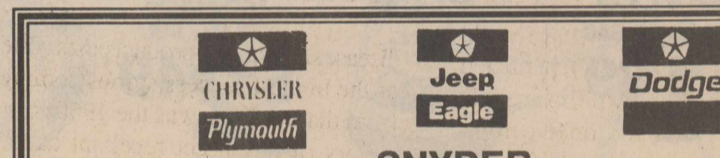

SNYDER
Chrysler, Plymouth, Dodge, Jeep, Eagle, Inc.
3925 Colorado City Highway Sales
Snyder, TX 79549 (915) 574-6886
1995 Chrysler New Yorker MSRP \$27,890
Your Cost \$22,995 (Demo)

IT ONLY HAPPENS TWICE A YEAR...Starting, Thursday, December 29th

SEMI-ANNUAL CLEARANCE SALE

ALL FALL AND WINTER APPAREL MARKED DOWN.....
20% ~ 30% ~ 40% ~ 50% OFF
Some Items 60% and 75% Off

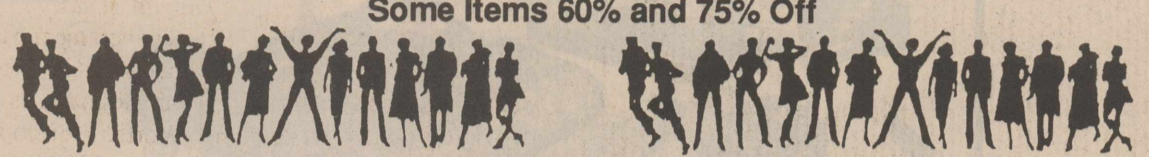

CHOOSE FROM A TREMENDOUS VARIETY
*Sportswear *Skirts *Dresses *Partywear *Knitwear *Blouses *Jeans *Blazers
*Vests *Denim *Sweaters *Shorts *Pants *Coats

It's Time Again For Our Semi-Annual ONE CENT 1¢ SHOE SALE
PAY REGULAR PRICE FOR ONE PAIR...SECOND PAIR PAY ONLY ONE CENT
*Equal value or less
ON RACKS FOR EASY SELECTIONS



PLUS... SUPER SHOE BUYS ON OUR REGULAR STOCK

S.A.S. Classic Styles.....20% Off
L.A. Gear Work Out Style *Metallic.....20% Off
Easy Spirit Motion And Mach 1.....20% Off
Keds, Tennis, Bootie, Champ Oxford.....20% Off
Connie And Nicole Tall boots.....\$59.99 Pr.
We honor MasterCard, Visa, and Discover

Latria's
SHOES - APPAREL
(Formerly Joe Liner)

213 Oak P.O. Box 738
Sweetwater, Texas 79556
235-2535



Wall to Wall SAVINGS

Our January Clearance Sale
Is Now In Progress At
LANDES FURNITURE
113 N. GARFIELD 735-3171 ROTAN, TX
We Accept MasterCard, Visa, Discover, Norwest Financing Or
Revolving Charge Available

Support Fisher County Basketball

Roby Lion 1994-95 Varsity Baseball Schedule

DATE	OPPONENT	SITE	TIME	TEAM
Dec. 29-31	Jayton Varsity Tournament			
Jan. 3	Jayton	Here	4:00	JVG/JVB/VG/VB

Rotan Yellowhammer 1994-95 Varsity Baseball Schedule

DATE	OPPONENT	SITE	TIME	TEAM
Dec. 29, 30, 31	Jayton Tourn.			TBA VG/VB
Jan. 3	Open			

The Lions Den
776-2655
Supporting The Lions & Hammers
Roby, Texas

Midwest Electric Cooperative & Employees
Vesta Orr - Mgr.
776-2244
Roby, Texas

City Janitorial Supply
102 McCaulley Monte Neighbors
235-1128
Sweetwater, Texas
Backing The Lions & Hammers

Citizens State Bank
Member FDIC
Cecil King-President
776-2261
Roby, Texas

Circle C Grocery
711 N. Cleveland
735-2574
Rotan, Texas

Big 3 Pork Producers
Johnny Edmondson-Owner
776-2661
Roby, Texas

Terry's Gin, Inc.
The Terry's Say "Your Business And Friendship Appreciated"
(915) 776-2257 Roby, Texas

MARTINS FEED & GARDEN
735-3261 ROTAN, TEXAS
RHONDA & PRESTON
MARTIN-MANAGERS

Fisher County Abstract
OSCAR DICKERSON
LUJANE WALKER
SHARILYN SPECK
776-2471 Roby, Texas

Silver Star Cafe
Bill & Barbara Brzezinski
776-2744
Roby, Texas

Terry's Farm Store
776-2570
Roby, Texas

Central Lumber & Merchantile
Kenneth & Rene Terry
776-2371 Roby, Texas

Murphree Flying Service
735-2266 Rotan, Texas
Randy, Sheila, Brandi, Bradey & Cody

Compliments Of Dr. Jerry Marshall

National Gypsum Co.
Division Of Gold Bond Building Products
Rotan Plant
776-2375
Roby, Texas

STAMFORD PAINT & BODY
Chil Anders - Owner
773-5439
Stamford, Texas

Larry's Automotive
Larry Callan-Owner
735-2425
Rotan, Texas

City Grocery & Deli
Kiefer & Aubry Nell Cauble
776-2225
Roby, Texas

National Bank of ROTAN
"Your Dependable Bank Of Service"
Member FDIC
735-2224
Rotan, Texas

GERMANIA Insurance
GLENN BOGREN, LUTCH
(915) 235-4172
Toll Free 1-800-588-4172
1101 A Lamar Street Sweetwater, Texas 79556

WEATHERSBEE FUNERAL HOME
735-2255
ROTAN, TEXAS

Angel Care, Inc.
117 W. Snyder Ave.
735-2577
Rotan, Texas
Luis, Sue & Buffy

Roby Insurance Agency
Debbie Griffith-Owner
776-2361
Roby, Texas

Merrill Lynch
Norvelle, Donna, Katy, Byron & Lauren Kennedy

ROTAN INSURANCE AGENCY, INC.
735-2571
ROTAN, TEXAS

Taliver AutoPlaza
We'll exceed your expectations

START THE YEAR RIGHT...WITH THESE New Years Savings



PACKER TRIM
BEEF BRISKETS
99¢ LB.

MARKET TRIMMED \$1.99
BRISKETS LB.

WILSON REGULAR OR POLISH
SMOKED SAUSAGE
1 LB. PKG. **\$1.49**



NEW YEARS TRADITION
SALT JOWLS
LB. **59¢**

Freshest Meats in Town!

CORN KING MEAT SALAMI.....1 LB. PKG. \$1.29	REG./LOW SALT/MESQUITE BLACK LABEL HORMEL SLICED BACON.....1 LB. PKG. \$1.59
WILSON REGULAR OR THICK SLICED MEAT BOLOGNA.....1 LB. PKG. \$1.29	MEDIUM SIZE FRESH PORK SPARE RIBS.....LB. \$1.19
WILSON SLICED BEEF BOLOGNA.....1 LB. PKG. \$1.59	HILLSHIRE FARMS LIT'L POLSKA OR LIT'L SMOKIES COCKTAIL SAUSAGES.....1 LB. PKG. \$2.49
WILSON MEAT VARIETY PACK.....12 OZ. PKG. \$1.29	CORN KING MEAT FRANKS.....12 OZ. PKG. 59¢



SHURFINE SKIM OR .5%/2% OR HOMOGENIZED
SHURSAVING MILK
1 GALLON **\$1.99**



SHURFINE GREEN CHILI, FRENCH ONION DIPS OR
SOUR CREAM
1/2 PINT. CTN. **3 \$1** FOR



ASSORTED REG./THIN
DORITOS® OR RUFFLES®
14-14.5 OZ. BAG **\$1.89**



PACE MILD, MED. OR HOT
PICANTE SAUCE
24 OZ. JAR **\$2.49**



THRIFTWAY
WHITE BREAD
1.5 OZ. LOAVES **2 \$1** FOR

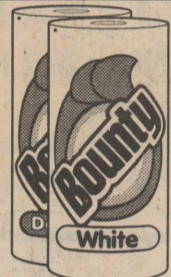

REGULAR ROLL WHITE/DESIGNER
BOUNTY TOWELS

79¢



4 ROLL PKG. ASSORTED
CHARMIN TISSUE

89¢



64 OZ. BTL. CITRUS PUNCH CALIFORNIA/FLORIDA
SUNNY DELIGHT

99¢

6-7.5 OZ. CAN POTATO CRISPS PRINGLES

\$1.19



REGULAR OR WITH BLEACH
LIQUID ULTRA TIDE
100 OZ. BTL. **\$5.99**



REG./UNSCENTED OR WITH BLEACH
ULTRA TIDE
98-110 OZ. BOX **\$5.99**



ALL TYPES
COCA-COLA

6 PACK 12 OZ. CANS

\$1.49

ASSORTED FACIAL PUFFS TISSUE 144-250 CT. BOX **\$1.39**

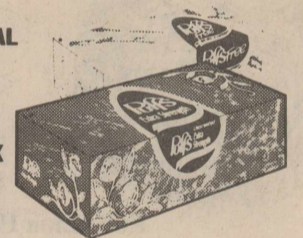

LONE STAR
GLAZED DONUTS
12 CT. PACK **\$1.89**



LONE STAR
PECAN RAISIN ROLLS
8 CT. PACK **\$3.29**

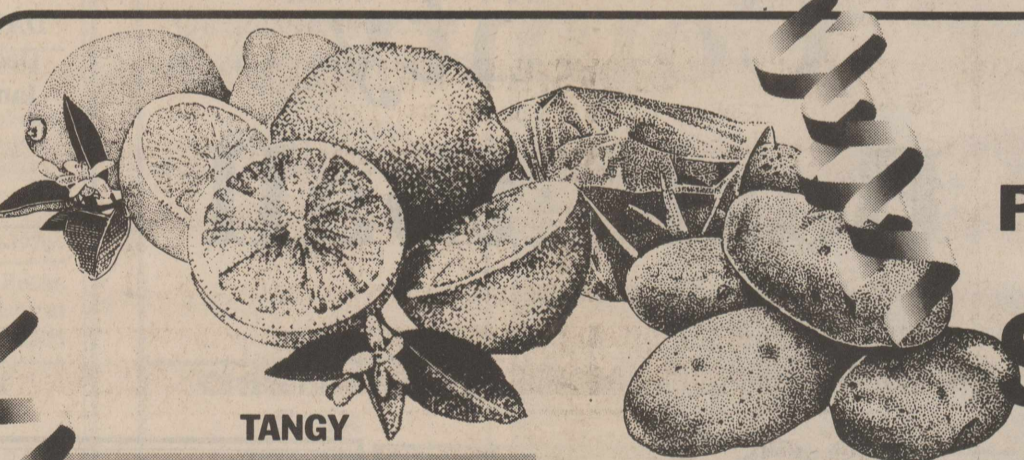

TANGY
LIMES OR LEMONS

8 \$1 FOR

NO. 1
RUSSET POTATOES
10 LB. BAG

\$1.00

FRESH BLACKEYE PEAS.....11 OZ. PKG. \$1.00
RUBY RED GRAPEFRUIT.....5 LB. BAG \$1.00
FRESH HOT JALAPENOS.....LB. \$1.00
CELLO PACK SPINACH.....11 OZ. PKG. \$1.00



ASSTD. PHASES OR TRAINERS
PAMPERS DIAPERS
14-50 CT. PACK **\$6.99**

ASSORTED
JIF PEANUT BUTTER
18 OZ. JAR **\$1.89**

REG./LEMON
DAWN LIQUID
42 OZ. FAMILY SIZE **\$2.29**

ASSTD. LIQUID GEL OR POWDERED
CASCADE DETERGENT
65 OZ. BOX OR BTL. **\$2.99**

Frozen Feasts

ASSORTED
SHURFINE SHERBET
1/2 GAL. SQ. CTN. **99¢**

Health and Beauty

ASSORTED WIDE SOLID SURE OR SECRET 1.7 OZ. SIZE \$1.39	SOFT GELS/KAPSEALS BENADRYL TABLETS 24 CT. SIZE \$3.59	ASSORTED LUBRIDERM LOTION 10 OZ. BTL. \$4.79	TABLETS/CAPLETS ALEVE PAIN RELIEVER 24 CT. BTL. \$2.59	REG./WHITE WATER FRESH ZEST BATH BARS 3 BAR PACK \$1.69	ASSORTED PERT PLUS 11-15 OZ. BTL. \$2.99
--	--	--	--	---	--

Dairy Delights

KRAFT 1/2 MOON COLBY/COLBY JACK/CHEDDAR
LONGHORN CHEESE
10 OZ. PKG. **\$1.69**

SHURFINE LIGHT VEGETABLE
SOFT SPREAD
48 OZ. TUB **\$1.19**

BUTTERMILK/SWEETMILK
SHURFINE BISCUITS
7.5 OZ. 10 CT. CANS **4 89¢** FOR

STORE HOURS: MON.-SAT. 8:00 A.M.-7:30 P.M.
WE RESERVE THE RIGHT TO LIMIT QUANTITIES
WE ACCEPT FOOD STAMPS, WIC CARDS AND MANUFACTURERS COUPONS

THRIFTWAY

AFFILIATED FOODS INC.
MEMBER STORE
PRICES EFFECTIVE
DEC. 29-JAN. 4, 1995