THE SNYDER DAILY NEWS

VOL. 4, No. 280 — SNYDER, TEXAS, WEDNESDAY, MARCH 24, 1954 — EIGHT PAGES — PRICE 5c

FRENCH MOVE TO COUNTERATTACK

Two French Union troops leave their trench and prepare to move up with other troops for a counterattack against the Communist-led Vietminh rebels at Dien Bien Phu in some of the heaviest fighting, March 13-14, in the Indochina War. A column of smoke rises in the background. Tuesday, beleaguered French Union forces beat back a sharp rebel attack, killing 175.

SENATE STARTS TO WORK ON TAX DECREASE BILL

WASHINGTON (AP)—The Senate takes up today a bill to slash excise taxes by almost a billion dollars yearly, with the administration facing a fight to prevent further cuts in revenue.

Both Sen. Millikin (R-Colo) floor manager for the measure, and Majority Leader Knowland go through without any substantial change.

But, unlike the House, the Senate considers tax legislation under procedure that permits amendments to be offered freely.

Thus industries which would get no tax relief in the excise measure as presented to the House by its Ways and Means Committee will have their first new opportunity to seek cuts in the Senate.

The Senate leadership hopes to get final action on the bill by Friday. The measure then will have to go to conference with the House to iron out differences. The sales tax changes would take effect a week from tomorrow.

Attempts will be made in the Senate to knock out the excise cuts in the bill as well as to add new reductions.

But the major administration challenge appears to come from three amendments sponsored by Sen. Douglas (D-Ill) which would cut the automobile excise tax from 10 to 7 per cent; eliminate the 10 per cent levy on a wide range of household appliances including refrigerators, stoves, freezers, ironers, dryers, dish washers and toasters; and cut the tax on television and radio sets and phonographs from 10 to 5 per cent.

These proposals would boost the tax reductions in the bill by about 530 million dollars. As passed by the House, the bill cut about 25 excises by 912 million dollars. The Senate Finance Committee, which Millikin heads, eliminated a few of the House cuts but added others of its own so that the total revenue loss would be 958 million a year.

The bill would also extend for a year beyond April 1 a series of major excise increases voted in 1951 after the Korean War began. Items affected include autos, trucks, cigarettes, liquor, wine, beer and gasoline.

Douglas argues that his amendments would give a needed shot in the arm to consumer purchases in the current business downtown. He says the cuts he proposes should reduce prices of autos by $50 and of major appliances by about $25.

Millikin contends, on the other hand, that the Treasury cannot stand the additional loss of more than half a billion in revenue.

Sen. George (D-Ga), leading Democratic spokesman on tax matters, said he believes the amendment on household appliances will be adopted.

He said in an interview many of these appliances clearly were necessities which get no relief in the present bill. On the other hand, such items as furs and night club admissions are reduced. "We ought to be ashamed of ourselves" for cutting luxuries and not necessities, George said.

New Wildcats Are Spotted In Three Counties

Kent, Howard and Garza Counties have drawn locations for new wildcat operations.

General Crude Oil Co. of Abilene is to drill the Kent wildcat as the No. 100-1 J. W. Young. Location is 660 feet from north and east lines of section 100-G-W&NW and nine miles west of Clairemont. Projected depth is 7,500 feet.

Deepest of the three projects is Lomax Drilling Co., Inc., No. 1 Claude Collins, Jr., and others, four miles east of Vealmoor in North Howard County.

The drillsite has been staked 667 feet from south and 2,309 feet from east lines of section 36-32-t3n-T&P.

R. L. Turley of Lubbock and others have staked the No. 1 Charles A. Bird 12 miles northeast of Post in Garza County.

Location is 2,970 feet from south and 360 feet from east lines of section 3-8-H&GN on a 200-acre lease. Elevation there is 2,331 feet. Drilling to 3,000 feet is to start at once.

CAMBRIAN OUTPOST

Harlan Ray of Dallas and D. R. Harris of Abilene have announced plans to drill a one-mile southwest outpost to a recent Cambrian discovery in Southwest Nolan County.

The new test will be the No. 1 R. H. Reeves in Northeast Coke County. Location is 1,280 feet from north and 417 feet from west lines of block 2, T&P survey. It is to drill to 7,000 feet.

The No. 1 Reeves is an outpost to Neville G. Penrose, Inc., of Fort Worth No. 1 Mrs. K. H. Kirk.

HOWARD COUNTY

Texas Crude Oil Co. No. 1-35 M. Jones has been set as a stepout to the Oceanic-Pennsylvanian field of North Howard County. Operations are to begin at once on the project, located 330 feet from north and east lines of the southwest quarter of section 35-33-t3n-T&P,

(See OIL NEWS, Page 2)

Texas Senators Vote Against Unseating Fellow Demo Chavez

WASHINGTON (AP)—Both Texas senators voted with the majority yesterday in rejecting a resolution to declare vacant the seat of Sen. Chavez (D-NM).

Lyndon Johnson and Price Daniel, both Democrats, voted against the resolution.

The resolution was defeated 53-36.

The 1952 election which returned Chavez to the Senate has been under investigation.

Pair Charged In Murder Of Lamesa Man

WEATHERFORD, Tex. (AP)—A Weatherford man and woman were arrested here yesterday and have been charged with murder in the death of Don Burkett, Lamesa feed store owner.

Burkett was found dead in his home last Oct. 12. Dr. J. V. McKay, who performed an autopsy said Burkett died of loss of blood and shock. He had apparently been beaten.

Charged yesterday by Lamesa Justice of the Peace D. M. Campbell were Orville W. Massi, 27, and Barbara Jane Thomas, 20.

Weatherford Constable Bill Bledsoe handled the investigation. Lamesa Sheriff Roy King was called in on the case and took the pair to Lamesa to be charged.

King said they both signed statements. He said they would be arraigned today.

King said the statements, signed for County Attorney James Cotton, described an argument involving Burkett, Mrs. Thomas and Massie. The statements said the three had met in a tavern outside Midland. They all left the tavern in a car and after driving for some distance Burkett was thrown from the car.

Burkett made his way back to Midland, there recovered his pickup truck and drove home to Lamesa. He died sometime during the night.

Burkett, a 44-year-old bachelor, had been visiting his mother, who was ill in a Midland hospital.

Both Massie and Mrs. Thomas, a divorcee, said in their statements they didn't know Burkett had died until sometime later when they read about it in the papers. They said they didn't know he was badly injured.

Talks On Suez Canal Are Officially Off

CAIRO, Egypt (AP)—Britain today notified Egypt she now considers British-Egyptian talks on the future of the Suez Canal base "formally broken off."

A high Egyptian official source disclosed this, adding that London's notification was made in a "note which has been handed over to Egypt."

Less Pioneer Service

WASHINGTON (AP)—Pioneer Air Lines has been authorized to reduce its service at Mineral Wells and Breckenridge, Tex., to one round trip daily at each point.

The Civil Aeronautics Board approved the airline's request yesterday.

Senterfitt Shows Hand; Wants Deficit Spending

Mahon Urges Water Plan In His District

WASHINGTON (AP)—Rep. George Mahon (D-Tex.) of Lubbock wants Congress to put up 8½ million dollars for a study of whether water can be diverted from the Missouri River basin to the Texas Panhandle and High Plains.

Mahon introduced the measure yesterday.

He didn't say just how such a job could be done but declared he had long heard such a project mentioned and figured it might be feasible.

Under Mahon's bill, it would be up to the Reclamation Bureau to determine what site would be best suited for tapping the Missouri or one of its tributaries.

The idea is one of the most novel to be advanced in Congress to tackle the Missouri Valley flood problem and needs of Texas areas for more water. It brought varied reaction from Congress.

Mahon said he realized chances were not too good for approval before summer adjournment, but that he would press for favorable action by Congress this session anyway.

He said, "It's no easy thing to get over a proposal as big as this. You have to nurse it along, doing groundwork for a long time."

Sen. Mansfield (D-Mont.) commented, "Off hand, it seems to have possibilities and might be worth investigating."

House Interior Committee Chairman Miller (R-N.H.) said Texans who would benefit from the diversion might first build a water conservation project long proposed in their own area.

He referred to a proposed 90-million-dollar Canadian River dam and aqueduct to serve Amarillo, Lubbock, Pampa, Borger, Brownfield, Plainview, Levelland, Lamesa, Slaton, O'Donnell and Tahoka.

A plan whereby water users of the project would repay the government most of the costs has been authorized by Congress.

CIO Wants To Fight Reds Its Own Way

NEW YORK (AP)—The CIO Executive Board wants the government to stay out of the fight against possible Communist influence in labor unions.

Proposed laws for government screening to catch any Communists in unions would "certainly not help" the CIO's own fight against Communists, the board declared yesterday in a statement at the close of its quarterly meeting.

CIO President Walter P. Reuther later told a news conference "there is no magic formula" for getting rid of Communist elements. "You've got to outwork them, outfight them and outvote them," he said.

The board said all proposed bills would require "government licensing of trade unions." It continued:

"We do not believe that the free trade union movement can exist under government licensing of unions any more than political freedom can exist under government licensing of political parties."

These proposed laws, the board added, would mean the end of the free trade union movement in America.

In his news conference Reuther opposed the 30-hour week sought by some CIO unions as a way to ease national unemployment.

A cut in the basic 40-hour week would simply mean "sharing the scarcity," the CIO president stated. He said the country's real need is for more purchasing power, not more leisure.

The 46-member Executive Board warned of a possible "full-blown depression."

"In face of present unemployment and declining production the Washington do-nothing, look-the-other-way policy is both dangerous and disgraceful," it said.

A program endorsed by the board to stimulate the economy proposed:

Boosting personal income tax exemptions from $600 to $800 this year, and to $1,000 next year; raising the federal minimum wage from 75 cents to $1.25 an hour, enlarging the federal housing program, and starting a vast public works program.

Atom Secrets Published By British, Sold

NEW YORK (AP)—A British pamphlet which anyone can buy for about 70 cents is reported to contain atomic energy information of a type long kept highly secret in this country.

The New York Times reported the pamphlet in a dispatch today from Kansas City, where the American Chemical Society is holding its 125th national meeting.

The Times said the British government pamphlet written by K.E.B. Jay of the division of atomic energy of the minister of supply is being studied by leading American scientists "with avid interest." The Times added:

"It tells the story of atomic energy production in Britain. The avidity of American scientific interest in the pamphlet is because it tells in detail how the British enrich uranium to fissionable levels and how they produce plutonium, material for the atomic bomb.

"These techniques, developed first in the United States, are known in detail to few American scientists because here security regulations, established by Congress, require that such information be 'classified.' That is, it has to be stamped 'top secret' and filed in a safe.

"It can be shown to only a few trusted men, and then only if they need the information for their own works."

The British pamphlet was published about a month ago, and copies are now reaching this country, it was said.

Living Cost Drop Told By Government

WASHINGTON (AP)—The government reported today that slight price drops in a wide variety of items, including food, brought a modest decline in the nation's living costs in mid-February.

The Bureau of Labor Statistics said its index declined two-tenths of one per cent between mid-January and mid-February to 115 per cent of the 1947-49 average. This compares with the 115.4 peak last October.

Would Not Up Taxes In This Legislature

AUSTIN (AP)—Speaker Reuben Senterfitt took the floor of the House today to propose deficit financing if needed so no new taxes would be necessary now to raise salaries of teachers and state employes.

The deficit financing would also provide funds for buildings recommended as emergency needs by Gov. Allan Shivers.

Deficit financing under the Texas constitution requires a four-fifths majority of the entire Legislature.

The speaker's unusual action in leaving his post as presiding officer to enter debate on the special session's most burning issue once more spotlighted his disagreements with Gov. Shivers.

Shivers has proposed new taxes to pay for salary increases and new buildings. His program thus far has had fairly smooth sledding during the opening days of the 30-day session.

Many members jumped to their feet and applauded when Senterfitt finished his speech.

Senterfitt and Shivers are potentially rival candidates for governor. Senterfitt opposed calling the special session to begin with, saying he thought the teachers pay and financing issues should be held over until the regular session next year.

Shivers called the special session to work on a compromise teachers pay and school financing plan, after the last regular session failed to finance more money for teachers.

Both the teachers pay and the building expenditures proposed by Shivers have breezed through the Senate and now await House action.

Senterfitt told the House that "economic conditions do not justify a permanent taxing program at this time. This is no time for a tax increase."

Senterfitt suggested that money for teachers' and state workers pay, and for buildings at the deaf school, Eastham Prison Farm, Southwestern Medical and the Houston dental schools all be written into one bill to be enacted "at the earliest possible time."

"We have a 12 million dollar surplus now, and oil allowables have been increased again which will provide additional revenue," Senterfitt said.

"Proposed salary increases will not become effective until September and the total expenditure for buildings will not necessarily have to be made immediately. Recently, money paid under protest under the gas-gathering tax was refunded, and we still had a surplus."

Then he suggested that the emergency deficit financing feature be adopted to make sure the program goes through.

"I believe the money will be there," he added. He said he felt this was no time for tax boosts—that any such proposals should be left for a regular session.

Shivers' $10,687,000 state building program hurdled a one-man miniature filibuster to win Senate passage 25-1 yesterday.

Ike Expresses Self On Joe's Latest Fight

WASHINGTON (AP)—President Eisenhower replied to a question about Sen. McCarthy (R-Wis) today by saying: In cases where a man is a party to a dispute in America—directly or indirectly—he should not be permitted to sit in judgment.

The President declined at a news conference to express any opinion on McCarthy's demands for the right to cross-examine witnesses in the forthcoming Senate investigation of his controversy with army officials.

As is his custom in connection with questions regarding McCarthy, the President said he has no feelings regarding any particular situation.

Dust Comes Back To Snyder This Morning

Dust made its regular visit to Snyder today, coming in from the southwest at about 10:30 o'clock this morning.

No rain was immediately in sight as the dust rolled on fairly strong winds, which were reported by Pioneer Air Lines here blowing steadily at 25 miles per hour with gusts up to 37.

Visibility at times dropped as low as one-half mile.

The weather continued its warmness yesterday, reaching a high temperature of 84 degrees. Low last night was 54, and the thermometer had risen to 63 by 7:30 o'clock this morning, according to Mrs. D. P. Strayhorn, weather observer.

WEATHER

NORTH CENTRAL TEXAS: Partly cloudy and warm this afternoon and tonight, widely scattered thunderstorms tonight. Thursday partly cloudy and slightly cooler.

WEST TEXAS: Partly cloudy this afternoon, tonight and Thursday, widely scattered showers this afternoon and widely scattered thunderstorms east portion of South Plains early tonight. Slightly cooler tonight and Thursday.

EAST TEXAS: Mostly cloudy and warm with widely scattered showers this afternoon and tonight. Local thunderstorms in north portion tonight. Thursday mostly cloudy and warm, scattered showers and local thunderstorms in east and south portions. Fresh to locally strong southerly winds on the coast.

SOUTH CENTRAL TEXAS: Mostly cloudy and warm with widely scattered showers or thundershowers, mostly in north portion, this afternoon, tonight and Thursday. Fresh to locally strong southerly winds on the coast.

Oil-Rich Snyder District To Pay More Under School Plan

AUSTIN, March 23 — Oil-producing counties will pay more, some others will pay less into the state school coffers under the new school finance plan worked out in the compromise teacher pay bill passed this week by the Texas Senate.

For example, Snyder now is assessed $323,055 under the law which requires local districts to pay $45 million of Minimum Foundation costs. If the local districts of the state are put on a percentage basis, the "80-20 ratio," Snyder will be asked for $74,727 more. The $100-per-professional-unit rebate will mean Snyder will get credit for $12,500 off this $74,727.

Abilene's situation is different, however, because its economic index, percentage ability to pay, is less. Abilene now is assessed $169,205 for its share of the minimum foundation. Under the new plan Abilene would have to pay $25,538 more. But, it would get an allowance of $35,050 under the $100 rebate plan. So, actually, Abilene will be paying less into the foundation than it now does.

San Angelo is in the same boat with Abilene. Its present assessment is $125,658. It would be called on for $17,614 more, but it would get an allowance of $28,700 under the $100 rebate provision.

General ability to pay in Gay Hill, Elbow, Vealmoor, Coahoma and Forsan districts in Howard County create this situation—the county as a whole will be assessed more under the new financial arrangement, but the biggest town, Big Spring, will be assessed less.

Howard County as a whole is now assessed $213,100. It would have an added assessment of $30,277 and would get back $23,175 under the $100 per unit. Big Spring now is assessed $85,180. It would be assessed $12,034 more but would get an allowance of $17,700.

The economic index, plus the $100 allowance, makes the difference.

These West Texas counties will end up with greater net assessments, more money going into the foundation, under the new plan: Andrews, (about $50,000 more) Borden, Coke, Crane, Culberson, Dawson, Ector, Fisher, Gaines, Garza, Glasscock, Haskell, Howard, Hudspeth, Irion, Jeff Davis, Jones, Kent, King, Martin, Mason, Midland, Pecos, Presidio, Reagan, Reeves, Schleicher, Scurry, Shackelford, Stephens, Stonewall, Throckmorton, Upton, Ward and Winkler. (This doesn't mean all districts in those counties will pay more. In many cases a single "rich" district will put up a county's average.)

These counties will have smaller net assessments (although some districts may have to pay more): Bandera, Baylor, Brewster, Brown, Dickens, Eastland, Kerr, Kimble, Knox, Lampasas, Llano, McCulloch, Menard, Mitchell, Nolan, Palo Pinto, Runnels, San Saba, Taylor, Tom Green, Uvalde and Val Verde.

PLACE NEW STREET SIGNS

Fifty-six of the 150 new street signs have been installed and the remaining are being installed this week, Roy Dunlap, city engineer, said. In the background above John Green, left, and E. H. Dever, place the new sign, while the old one at Twenty-seventh Street and Avenue S is being removed by Bill Aaron, left and Dan B. Farmer. Dunlap said that 150 more of the new signs are being ordered. (Lee Watson photograph)

Parr Convicted As Gun Toter; More Court Action Is Slated

ALICE (AP)—New battles loomed today in the seething South Texas empire of George Parr after the political leader's conviction on a pistol-carrying charge.

Parr was convicted of the misdemeanor charge yesterday in the court of Judge Wash Storm Jr. He paid a $150 fine plus $10 on court costs, total of which had not been tabulated.

Meanwhile, at Harlingen, Dist. Judge Arthur Klein said two Texas Rangers charged with assault to murder Parr would be tried "probably some time in April."

Klein said state and defense attorneys would agree on a date or, in the event they disagreed, he would set the day. The trial will be in Brownsville on a venue change.

Ranger Capt. Alfred Allee and Ranger Joe Bridge were charged following a court house corridor scuffle with Parr and his nephew, Duval County Sheriff Archer Parr.

BRAWL RETOLD

The scuffle, in which Bridge slapped Archer Parr and in which Allee said he struck George Parr, occurred Jan. 18 when the political leader came here to answer the pistol-carrying charge. Parr has testified that only the screams of a woman reporter kept Allee from shooting him to death.

TAXPAYERS FILE SUIT

In another action yesterday, eight Duval County taxpayers filed suit against County School Supt. R. L. Adame, charging illegal practices in connection with school funds.

County and school district financial affairs have been under state and federal scrutiny for more than a year. Gov. Allan Shivers and State Atty. Gen. John Ben Shepperd have said they would "clean up the Duval County mess."

Personal finances of Parr have been under investigation by the U.S. Treasury Department. Two banks, one here and one in San Diego, of which he is president have been ordered by a federal court not to destroy, secret or hide their records.

CHARGES "POLITICS"

Parr, long-time kingpin of politics in the state's 79th Judicial District, has charged that the series of actions against him were instituted by Shivers and Shepperd for their own political gain.

"Just politics," he shrugs. He says Shivers wants to be a U.S. Senator and that Shepperd wants to be governor.

After last night's conviction, County Atty. Sam Burris said the six-man jury returned "a fair and impartial verdict for both the defendant and the state."

Parr was smiling and affable following the trial, shook hands with Burris and said, "I thought you made a darn good argument."

Manuel Marroquin, a former tortilla maker who said he was forced out of business by Parr, had accused Parr of waving a pistol and threatening to kill him on the night of Jan. 16.

CHARGES DENIED

Parr denied it, said it was binoculars he waved, and that he was merely trying to see who was at a meeting of the Freedom Party, his political opposition. Parr testified in his own defense.

The taxpayers' suit filed yesterday charged it has long been a practice in the county to appoint school employes who were related to members of the county's school trustees. The eight plaintiffs, through two attorneys, argued this was illegal.

A temporary injunction against Adame was asked. It would bar him from making more payments to such employes. The suit also charged that certain trustees entered into contracts for services and supplies to be furnished the school districts and received payment from county school funds.

All Escapees Are Captured

HOUSTON (AP)—Bloodhounds today flushed two escaped convicts from underbrush at Barker dam near Addicks.

Eight of the 10 escapees from the Harlem prison farm had been captured yesterday, four hours after they overpowered a mounted guard.

The last two convicts caught were Fernando O. Otero, 20, of El Paso County and Eliseo G. Sepulveda, 23, of Harris County.

Otero was serving eight years for assault with intent to rob. Sepulveda was up for eight years for burglary.

Prison guards Kenneth Bolton and P. K. Goree caught the last of the escapees.

Otero and Sepulveda were unarmed. Two of the convicts caught yesterday had weapons, a shotgun and a pistol.

The break came early yesterday as the convicts were planting tomatoes.

Ike Says Scientists Surprised By Blast

WASHINGTON (AP) — President Eisenhower told his news conference today that something must have happened at the recent hydrogen explosion in the Pacific which surprised and astonished scientists.

A reporter told Eisenhower at his news conference that anti-American newspapers in Japan and elsewhere were making much of the incident in which Japanese fishermen 75 miles away from the Pacific blast March 1 were reported to have been possible victims of contamination.

Something must have happened, the President commented, that surprised and astonished the scientists.

Eisenhower said Adm. Lewis Strauss, chairman of the Atomic Energy Commission, has not yet returned to report on the explosion.

But the President said that from what he has been able to learn thus far the reports of possible injuries to persons who were relatively close to the blast are more serious than the actual results of the explosion on them justified.

Twenty-three Japanese fishermen were burned seriously in a shower of nuclear ashes from the blast. They said they were far from the official hazard zone.

The Navy reported last night that, in addition, a 4,200-ton tanker had received "a slight and not a dangerous contamination of radioactive fallout."

Rep. Holifield (D-Calif), who observed the H-blast said the explosion was "so far beyond what was predicted that you might say it was out of control."

The power of the blast has been estimated as between 600 and 700 times greater than that of the Hiroshima atomic bomb explosion which killed 60,000 persons.

Dry, Dusty Weather Is Taking Its Toll Here, Doctors Report

Rain in West Texas would not only help the farmers and general economy of the county but would be a great aid to those who have been troubled with colds, sinus ailments, and other troubles with the throat and nasal passages, according to some Snyder physicians.

A recent flare-up has been noted in the occurrence of streptococcal sore throat, which includes scarlet fever, according to figures of the County Health Unit. There have been 103 cases reported to the health unit by Snyder doctors since Jan. 1.

One doctor here said that dust blowing here can be blamed for much of this. He explained that dust leaves a person with an irritated throat and that an irritated throat is much more susceptible to colds, sinus conditions, and other ailments that it would be otherwise.

Several doctors here reported that each year, soon after the dust begins blowing badly here, many of their patients have colds.

Scarlet fever is not the terrible disease it once was, according to physicians here. One doctor said scarlet fever is no different from "strep" throat other than the infected person's having a skin reaction. Modern medicine has made this ailment no more serious than many minor sicknesses. Scarlet fever no longer requires quarantine, as it once did, according to Miss Leah Davis, county health nurse. As long as a person who has such an ailment gets treatment early, he will not be seriously affected.

The cases of streptococcal sore throat and related ailments are the only ones now out of their usual bounds of occurrence here. There have been a few cases of chicken pox and mumps, which the health unit reports to the State Health Department only when in epidemic form, and condition which does not now exist. Few cases of influenza have been reported.

Up to March 20, there had been reported to the health unit this year 24 cases of measles, 21 gonorrhea, eight pneumonia, five dysentery, four tuberculosis, three infectious hepatitis, two polio, and two syphillis.

Infant Child Of Contractor Here Succumbs

Funeral services were held at 10:30 o'clock this morning in Big Spring for Rebecca Lynn Jones, infant daughter of Mr. and Mrs. Jimmie D. Jones, 3702 Avenue V.

The child died yesterday in a Big Spring hospital. She was born there the previous day.

The child's parents have been living in Snyder about eight months. Jones, a partner with his father, J. D. Jones of Big Spring, in the Jones Construction Co. is presently engaged in the building of Safeway stores here and in Colorado City. He has been working with his firm in Snyder for about two years, building the county health unit building and the stock barn, picnic tables, and baseball field in Towle Memorial Park.

Dr. P. D. O'Brien, pastor of the First Baptist Church in Big Spring, officiated in services at the Nalley Funeral Home there. Burial was in Trinity Memorial Park.

Survivors include the parents, one brother, Jimmie Dee Jones; the paternal grandparents, and maternal grandparents, Mr. and Mrs. John Whittaker of Big Spring.

Compromise On Canal Talked

Along the C&O Canal in Western Maryland (AP)—Talk of a compromise on the question of converting the scenic Chesapeake and Ohio Canal into a highway accompanied the Douglas hikers today on the fifth lap of their 184-mile walk to Washington.

The party of 23 led by Supreme Court Justice William O. Douglas left the Potomac Fish and Game Club today on the fifth leg of their hike, about 22 miles to the Conococheague Sportsmen's Club between Shepherdstown, W. Va., and Antietam, Md.

Irston Barnes, president of the Audubon Society of Washington, D. C., said some members of the party who originally favored a parkway now agree that many places along the canal should not be touched by the proposed highway.

Others, Barnes said, who wanted to keep the canal untouched now are beginning to understand it should be made more accessible.

Douglas, himself, has said there is not room for a highway along the canal without spoiling the natural beauty of the area. But his own thoughts on developing the canal as a recreational area which could be used by "tens of thousands" include more access roads.

Snyder DeMolays Win Roving Robe Back

The Snyder DeMolay chapter copped the West Texas roving robe back from Lamesa Monday night by being represented with the largest membership at a meeting there.

Snyder had held the robe for nearly two months when Odessa won it here on March 1. From there it went to Midland then to Lamesa before Snyder could win it back.

Ten DeMolays and one adviser attended the Monday meeting.

Funeral Pends For Mrs. H. E. Patterson

Funeral arrangements are pending for Mrs. H. E. Patterson, a Mitchell County resident for 28 years, who died yesterday morning at her home in Loraine.

The funeral is to be held at the Loraine First Baptist Church. The Rev. Leonard Hartley will officiate, with Kiker and Son Funeral Home of Colorado City directing burial.

Survivors include a stepdaughter, Mrs. S. I. Reese, of Snyder.

Seven From Here Join Marine Corps Together

Seven Snyder men, three of them members of the 1953 Snyder High School graduating class, have enlisted in the Marine Corps together.

They are Kenneth Brotherton, Jerry Dennis, Darrell W. Greene, Milton Palmer, Gregory Rodman, Tommy Smith and Jackie Womack. Rodman, Greene and Brotherton were graduated from high school here last spring.

The group was to take physical examinations in Abilene Monday and then go to Dallas for further examinations and induction. They are to go from Dallas to San Diego, Cal., where they will undergo basic training together.

Robert O. Anthony Serving On Carrier

Robert O. Anthony, aviation boatswain's mate third class, is now serving aboard the attack aircraft carrier USS Essex with the United Nation's patrol off the east coast of Korea in the Sea of Japan.

Anthony is the son of Mr. and Mrs. Robert M. Anthony of Snyder.

THE SNYDER DAILY NEWS

Published Sunday morning and each evening except Saturday by the Snyder Daily News, at Snyder, Texas.
Entered as second-class matter at the Post Office at Snyder, Texas.
HERBERT FEATHER, Publisher
HOUSTON H. HARTE, Editor
SUBSCRIPTION RATES: By CARRIER in Snyder 20 cents per week, one year, $12.00. By motor carrier delivery $1.50 per month. By mail in Scurry and adjoining Counties one year $7.50. Balance of Texas, one year $9.00.
MEMBER OF THE ASSOCIATED PRESS
The Associated Press is exclusively entitled to use for republication all news dispatches credited to it and not otherwise credited in this newspaper, also local news published herein. All rights reserved for republication of special dispatches.
Any erroneous reflection upon the character, standing or reputation of any person, firm or corporation which may occur in the columns of the THE SNYDER DAILY NEWS will be gladly corrected upon being brought to the attention of the management.
The publishers are not responsible for copy omissions, typographical errors or unintentional errors that may occur other than to correct in the next issue after it is brought to their attention.
All unsolicited articles, manuscripts, letters and pictures sent to the Daily News are sent at the owner's risk and the Snyder Daily News expressly repudiates any liability or responsibility of their custody or return.

To Solve Your Local and Long Distance MOVING PROBLEM
DIAL 3-6791
A Safe, Sure Bonded Service
Across the Street or Across the Nation
McALISTER
Transfer and Storage
1604 24th St.

KSNY RADIO LOG
1450 kc
MUTUAL BROADCASTING SYSTEM

WEDNESDAY EVENING

6:00 Fulton Lewis, Jr. And News (MBS)
6:15 Local News
6:30 Musical Movie Card
6:35 Gabriel Heatter News (MBS)
6:45 Perry Como Sings (MBS)
7:00 Keyboard Kapers
7:15 Bandstand
7:30 Nightmare (MBS)
8:00 News (MBS)
8:05 Harry Wismer (MBS)
8:15 Mutual Newsreel (MBS)
8:30 Family Theater
9:00 Squad Room (MBS)
9:30 Sounding Board
10:00 Ed Pettitt News (MBS)
10:15 Night Watch
10:55 Mutual Reports News (MBS)
11:00 Sign off

THURSDAY MORNING

6:00 Sign on
6:05 Family Alter
6:05 Musical Clock
7:00 News
7:05 Market Report
7:20 Time Time
7:30 News
7:45 Gilmore's Favorites
7:50 Les Paul And Mary Ford
8:00 According To The Record
8:05 Home Edition Of The News
8:15 Coffee Time
8:35 Kitchen Kapers
8:45 Designs For Listening
9:00 Cecil Brown News (MBS)
9:15 Morning Devotional
9:30 News (MBS)
9:35 Music
10:00 Wonderful City (MBS)
10:25 News (MBS)
10:30 Queen For A Day (MBS)
11:00 Curt Massey Time (MBS)
11:15 News (MBS)
11:20 Guest Time (MBS)
11:30 Interlude
11:35 Green Stamp Jack Pot
11:50 Musical Bouquet

THURSDAY AFTERNOON

12:00 Cedric Foster And News (MBS)
12:15 Quartet Reverie
12:30 Interlude
12:35 News
12:45 Homemakers Matinee
1:00 Paul Robbins Show (MBS)
1:55 News (MBS)
1:30 Ladies Fair (MBS)
2:00 Afternoon Melodies
2:25 Stars Sing
2:45 Music For You
3:00 Request Program
3:30 Welcome Ranch (MBS)
4:00 Red Ball Express
4:40 Left Quite
4:45 Red Ball Express Cont.
5:00 Sargent Preston (MBS)
5:30 Sky King (MBS)

OIL NEWS

(Continued from page 1)

two miles southwest of Vealmoor. Projected depth is 8,500 feet.

Seaboard Oil of Delaware and associates No. 1-A H. N. Zant, step-out from production in the Oceanic field and in Southwest Borden County, has been completed.

On the potential test, the new well flowed 330 barrels of 41.7-gravity oil in 24 hours through a 12-64th-inch tubing choke. No water was present. Gas-oil ratio was 625-1.

Five and one-half-inch casing is cemented at 8,148 feet. The open-hole pay section was treated with 1,000 gallons of acid. Drillsite is 2,308 feet from south and 330 feet from west lines of section 19-32-t3n-T&P, one-half mile north of the Vealmoor townsite.

FIRE CONTINUES

Continental Oil Co. and associates No. 1 Bell Lake Unit, South Lea County, New Mexico, wildcat which has been burning for more than 10 days, is preparing to shoot with nitroglycerin again in an attempt to extinguish the fire.

The latest attempt was made when a shot with 600 pounds of nitroglycerin failed to put out the fire. After the shot was used a junk hook was used to break off the kelly and swivel. The rotary cable was pulled off the blowout preventer and the remainder of the derbis was to be cleaned off before the new shot is attempted.

Conservative estimated say that the wildcat is making at least 600 barrels of oil and between 50 and 100 million cubic feet of gas per day. It is bottomed at 12,616 feet in an unidentified lime, where it blew out and caught fire on March 13. The well is 18 miles northwest of Jal.

Sinclair Oil & Gas No. 13 Barber in the Monument-Blinebry field 10 miles southwest of Hobbs is also still burning. Reports yesterday said the next step would be to blow away control equipment which was used to cap the well. A jackknife rig which had been moved over the bore hole was destroyed when the fire, thought to have been extinguished, broke out again Monday night.

DRILLING REPORT

Three-way Drilling Co. No. 1 Guy Shultz, Northwest Garza tester, has been ordered plugged and abandoned on total depth of 4,365 feet. It was in section 1402-I-EL&RR.

Guy Mabee No. 1 Justice, near Justiceburg is drilling lime and shale below 2,640 feet after a 30-minute drillstem test from 2,378-510 feet. Recovery was 70 feet of drilling mud. Flowing pressure was 100 pounds, with 15-minute shutin pressure 500 pounds.

Texas Crude No. 1-44 A. D. Brown, Southwest Borden wildcat, is at total depth of 8,030 feet in lime and sand and preparing to drillstem test.

Goodstein No. 1 Browning, Scurry tester, is drilling dolomite below 4,985 feet. Woodson No. 1 Marley is drilling in dolomite below 4,852 feet. Woodson No. 1 Noel is drilling in dolomite below 4,576 feet.

Sun Oil No. 1 Everett, Nolan wildcat, is at total depth of 900 feet in red beds and anhydrite and preparing to set casing.

Robert L. Glass Is Stationed On Island Of Okinawa With Army

Pvt. Robert Landrum Glass, the son of Mr. and Mrs. E. B. Glass, route 1, recently arrived on Okinawa for duty with the Ryukyus Command's 556th Engineer Field Maintenance Co.

Glass, 20, entered the army last August and completed basic training at Fort Leonard Wood, Mo. He is a 1952 graduate of Snyder High School and was employed as a lineman by Texas Electric Service Co. before entering the army.

Okinawa, a strong outpost in the Far East, is located off the coast of China between Formosa and the southern tip of Japan.

New Airconditioning Business Opens Here

A new firm dealing in evaporative airconditioning units has been opened for business here.

It is owned and managed by Henry Thornton, a long-time Snyder resident who has operated various other businesses here in the past.

Thornton's business is located at 1907 Twenty-fourth Street.

He said the firm will sell and service all types of evaporative coolers for residential and commercial uses.

PIANO
SALES SERVICE
Where can you do better new or used? New $495 up used $60 up. Guaranteed. One year free service (Tuning) Ever phase of repair.
CALL or WRITE Today
Dial 3-6860
(JACK) JACKSON
Rt. 2 Box 111

RITZ
NOW THRU SATURDAY!
ALAN LADD
SHELLEY WINTERS
"SASKATCHEWAN"
COLOR BY TECHNICOLOR
A UNIVERSAL-INTERNATIONAL PICTURE
Plus 2 Color Cartoons

PALACE
TODAY ONLY
SONNY TUFTS and BARBARA PAYTON
RUN FOR THE HILLS
Plus 2 Color Cartoons

Trail Drive-In
NOW SHOWING
DOUBLE FEATURE
Rory Calhoun
"SILVER WHIP"
AND
Victor Mature
"KISS OF DEATH"
Plus Color Cartoon

Starlite Drive-In
2 SHOWS NIGHTLY
Now Showing
M-G-M's MIGHTY SPECTACLE!
QUO VADIS
COLOR BY TECHNICOLOR
Plus Color Cartoon

Building Entered And Burglarized During Night On 26th Street

About $20 in cash was stolen from the Kiddies Korner confection store at 1212 Twenty-sixth Street by burglars who forced entry into the building sometime last night, Prentis Smith, police patrolman, said this morning.

Smith said entry into the building was gained by prying off a window screen, then opening the window.

An undetermined amount of cigarettes were also taken by the burglars, Smith said.

He said the cash included about $17 in bills and silver change, and about $3 in pennies.

There have been no apprehensions in the case, Smith said.

Mrs. Raymond Pylant Coming From Hospital After Ft. Worth Wreck

Mrs. Raymond Pylant, 1708 Avenue S, is to return to her home here tomorrow morning from a Fort Worth hospital.

Mrs. Pylant was seriously injured in an automobile accident near Fort Worth about a month ago, and has been hospitalized there since that time. She must remain bedfast for a period of about six months yet, but will be allowed to have visitors.

Registration Of Cars Here Ends March 31

About 67 per cent of the motorists of Scurry County have registered their vehicles for 1954, according to figures in office of Jim Ikard, county tax assessor-collector.

So far there have been 5,568 vehicles registered since the 1954 plates went on sale here Feb. 1. The office then received from the state highway department 13,450 sets of plates for issuance throughout the year, a figure based on the total issued during all of 1953.

By the March 31 deadline of last year, 8,220 had been issued during February and March, and a similar number is expected to be reached this year by March 31.

New cars may be registered after the March 31 deadline without penalty, as can also cars which are not in use after March 31 until they are registered. Owners of others, however, are penalized for late registration and are also subject to arrest for operating unregistered vehicles.

The tax office is now remaining open during the noon hour each day for convenience of the public in registering vehicles, and it will also be open Saturday afternoons until the deadline, Ikard said.

Of the total so far registered, 3,800 were passenger cars, 890 commercial trucks, 540 farm trucks, 37 commercial truck tractors, 243 trailers, nine house trailers, 17 motorcycles and motor scooter, and 32 dealership tags.

HOSPITAL NOTES

The following admissions and dismissals at the two Snyder hospitals are only those whose names have been released by the hospitals.

BATTENFIELD HOSPITAL

Admissions: W. E. Foree, Snyder; Maxey Ray Ware, 508 Thirty-third Street; Mrs. Ray C. Lunsford, Snyder; Judy Carruth, Snyder; Boyd Noel, Fluvanna.

Dismissals: Jack West, Snyder.

COGDELL HOSPITAL

Dismissals — Mrs. Earl Noseff, Clairemont Route, obstetric, and infant son; Mrs. Lloyd Buell, 2806 Avenue E, obstetric, and infant daughter; Mrs. R. O. Slaughter, Good Neighbor Trailer Courts, medical.

Chain Fence Firm Opened

A new firm which sells and installs chain link fences has been opened here.

It is the Snyder Allied Fence Co. located just east of the Roscoe, Snyder & Pacific railway tracks on Twenty-sixth Street.

The firm is housed in an addition to the Howell Electric Co. building, and Wilson Howell, owner of the electric firm is a partner in ownership of the new firm.

His partner, and active manager of the fencing firm is Don Sealy, a native of Snyder who has just moved back to Snyder from Abilene where he was associated with the Abilene Chain Link Fence Co. for four years.

Sealy said the new firm will sell and install chain link fences for both residential and industrial uses.

Late in the Middle Ages it was believed that eating of lions' brains would cause madness.

The United States had no city of more than 100,000 population 150 years ago.

About 44 per cent of British women workers are married.

Dr. John F. Blum
OPTOMETRIST
Phone 3-3992 Snyder, Texas
N.W. CORNER OF SQUARE

Teachers From Lincoln School Attend Meeting

Teachers of the Abraham Lincoln School recently attended the meeting of the West Texas Association at the Carver school in Midland.

Attending from Snyder were Daniel Johnson, principal of the Lincoln School, his wife, who is cafeteria director, and three other teachers. Mrs. R. B. Stapleton, Mrs. Lois Powell, and Mrs. Eunice Johnson.

Johnson said 213 teachers attended the meeting. High school bands from Abilene and Odessa played for the group, and the Hamlin school furnished some entertainment.

Red Cross Drive Has Reached $3,050 Here

Donations in the Red Cross drive which began recently have reached a total of $3,050, Renal B. Rosson, drive chairman, said today.

No phases of the campaign have been completed yet except canvass of outlying communities, Rosson said. The drive is to close March 31, when it is hoped the goal of $4,450 will have been reached.

Membership, for which there is also a joint drive, has reached about 850, he said, and the goal is 1,500.

CANYON DRIVE-IN
Big Spring Hwy. Ph. 3-7212
LAST TIMES TONIGHT
M-G-M proudly presents
QUO VADIS
COLOR BY TECHNICOLOR
THURSDAY and FRIDAY
"MAN OF TEXAS"
AND
"LADY FROM CHEYENNE"

What's New For Easter
Will Be Featured In
The Snyder Daily News
Sunday, March 28

'Easter Time' Is 'Dress Up Time' and The New Styles For The Entire Family Will Be Featured In This Special Easter Edition.

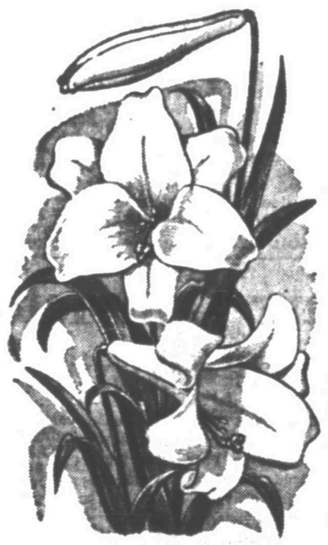

HAVE
The Snyder Daily News
Delivered At Your Front Door Every Day.
Be sure of YOUR copy daily and Sunday. Just fill out the coupon below and mail it to us. Or call 3-5486.
NAME .....
STREET ..... APT. .....
CITY ..... PHONE NO. .....
4 WEEKS $1.00

"Your Home Town Newspaper"
The Snyder Daily News

WOMEN

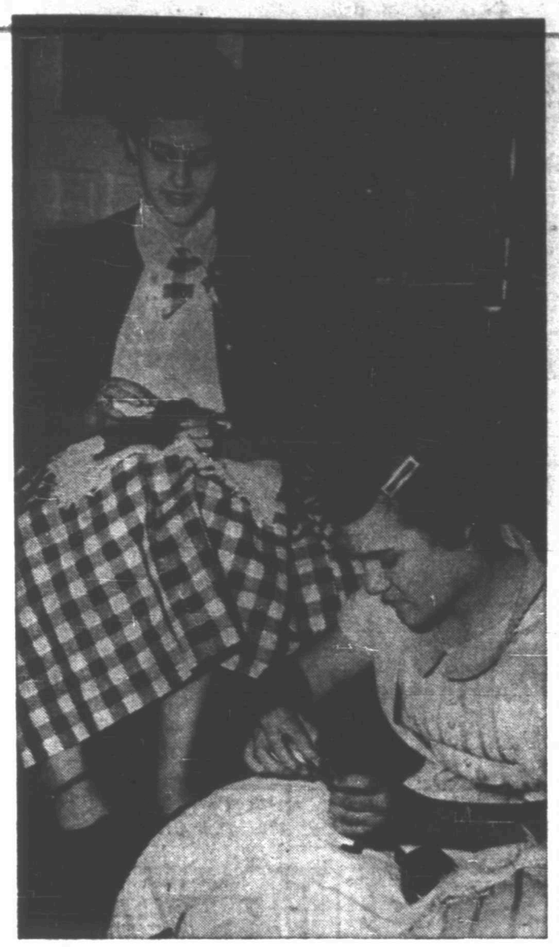

Betty and Connie Connell have no trouble getting sample-sized meals down their newest pets, four tiny Pomeranian puppies who must be hand fed. (Lee Watson photograph)

SOCIETY SCRIBBLINGS

By VIVIAN KILPATRICK

Feeding time comes often for four young animals on the WILSON CONNELL ranch in Kent County.

The benefactors of the feeding program are not victims of the drouth, however. They are four Pomeranian puppies left orphans by the death of their mother shortly after their birth. They are fed hourly on a special formula recommended by Dr. R. J. KIDD, and have quickly mastered the technique of getting a meal from the tiny bottles and nipples with which they are fed.

Connie, the younger of the Connell's daughters, has taken the puppy project to heart. She receives a considerable amount of help from her sister, Betty, and her parents, as well as visitors to the home who are intrigued by the feeding. The puppies are kept in an "incubator" devised with the aid of an electric heating pad, uncomplaining until feeding time approaches. Their bottles are sterilized in a one-pound size coffee can and the formula warmed slightly before feeding. What a home on the range!

• • •

The magazine cart for patients of the Cogdell Memorial Hospital was to be in operation today, said Mrs. P. W. CLOUD. Contributions have been coming in, she added, mostly in the form of money so the selections of magazines could be made by the Methodist Sunday School Class sponsoring the cart.

Those who made arrangements to have the cart built were Mrs. HAROLD BROWN, chairman of the construction committee, Mrs. OPHELIA BLACKARD and Mrs. MARY SIMPSON.

• • •

Mr. and Mrs. BUFORD NEWTON of Tucumcari and children, Danny and Terrie Lynn, left yesterday after staying three days with Mrs. Newton's parents, Mr. and Mrs. PAUL SAWYER, Thirty-second Street. While here, they also visited Mr. Newton's parents, Mr. and Mrs. G. A. NEWTON of Ira.

The Sawyers lived for a while in Tucumcari, but decided they liked Snyder better and have been back about two months, said Mrs. Sawyer.

• • •

Sunday dinner guests of Mr. and Mrs. GENE RICHARDSON, 3108 Avenue V, were there to honor him on his birthday. The guests were Mr. and Mrs. W. D. Stahl and son of Levelland, Mr. and Mrs. Larry McCoy and daughter of Lubbock, Mr. W. L. Walker and daughter, Billie, of Lubbock.

TWO-PART HARMONY!

This easy scoop neck dress takes cover with the bolero for street wear. Picture it in your very favorite fabrics from ginghams and other cottons to guide you through the new season with comfort and style insurance!

No. 2664 is cut in sizes 10, 12, 14, 16, 18, 20. Size 16: 5⅛ yds. 35-in.

Send 30c for PATTERN with Name, Address, Style Number and Size. Address PATTERN BUREAU, Snyder Daily News, Box 42, Old Chelsa Station, New York 11, N.Y.

Patterns ready to fill orders immediately. For special handling of order via first class mail include an extra 5c per pattern.

Yarbrough Speaks At Atheneum Club Here

Dr. C. L. Yarbrough was guest speaker for the Atheneum Study Club which met Tuesday with Mrs. Charles Duran as hostess in the home of Mrs. H. W. Cargile, 3701 Avenue V.

"Communism and Education" was the subject of the talk given by Dr. Yarbrough. He called to the attention of the club members the Texas law which requires a signed statement from school teachers stating that they had never been communists.

The club voted to donate money to the magazine fund for the magazine cart at the Cogdell Memorial Hospital.

Eleven members and three guests, Mrs. Ray Sinley, Mrs. Dale Clemmer, and Mrs. John Curry, were present.

Stork Shower For Mrs. Williams

A stork shower Tuesday honored Mrs. Beryl H. Williams at the home of Mrs. R. C. Waters, 202 Thirty-fourth, with Mrs. Edgar Cain as co-hostess.

The table was decorated in pale blue, with a large stork as centerpiece.

After games were played, refreshments of cookies, candy, and hot chocolate were served to Mrs. Bill Ballard, Mrs. Bradford Holt, Mrs. Bill Green, Mrs. Herbert McKinley, Mrs. Wayne Davis, and Mrs. R. H. Bennett.

Alpha Study Club Sees Cruise Pictures

The Alpha Study Club met Tuesday with Mrs. Helen T. McMullan as hostess at the home of Mrs. Forest Sears, 3011 Avenue X.

Mrs. Sears gave a talk on her recent cruise with her husband and Mr. and Mrs. John Sentell. Her talk was illustrated by projector slides and movies taken during their cruise of the Caribbean.

Fifteen members and one guest, Mrs. D. M. Cogdell, Sr., were present.

Making sandwiches and no lettuce in the house? Use the tops of a stalk of celery.

Ann Miller Likes Way She Was Treated Below Border

By BOB THOMAS

HOLLYWOOD (AP) —Recommended for film stars who need a life in morale: go to South America.

This is the report of statuesque Ann Miller, the talented hoofer of MGM. She has just returned from the Brazil and Argentine film festivals, along with a dozen other stars.

"You have never seen such adulation," she reported breathlessly. "The Latins treated us like miniature kings and queens. The police work was wonderful in Rio. If it hadn't been, we would have been crushed to death."

Lunching at Romanoff's, Ann had some interesting observations on her travel companions and the countries they visited. The stars were shepherded southward by the State Department as a good will gesture.

"The Latins were wild about Mary Pickford, Jeanette MacDonald and Irene Dunne, who are big names down there," she observed. "And it's a funny thing—those three were the least complaining of the whole gang. The younger stars were always getting tired or sick or beefing about something. But Mary and Jeanette and Irene just took everything in stride. We had trouble keeping up with them."

The players got chummy from the start, Ann remarked, and each assumed a certain role. She and June Haver were the cheer leaders, serenading all the other delegations on the Rio-to-Buenos Aires train. The other nationalities returned the favor in their own tongues.

"June and Fred MacMurray were the lovebirds on the trip," she added. Walter Pidgeon was the spokesman, "and Robert Cummings was the chiropractor. Whenever someone had something wrong with a muscle or bone, he would cure it. He's a whiz."

The biggest crush came in Rio, she said. "For three days and three nights, nobody sleeps. You can hear the samba beat wherever you go, all times of the day and night. People carry around atomizers with something like ether in it. They squirt it at you, and everybody gets high on the stuff."

Ann had been gifted with a Carmen-Miranda-like costume and she wore it to the big festival ball. She stood on a chair amidst thousands of surging fans and danced a routine that Carmen had taught her. It was merely a sensation. She was invited to the presidential box, and one of the Vargas sons asked her to a date. She was unable to accept, worst luck.

She added that she had a number of offers for dates from handsome and moneyed South Americans. But the stars' schedule didn't permit. That's why she hopes to return to South America soon.

NEWS FROM GAIL

By MRS. JOHN DENNIS

Advanced piano students of Miss Jean Seiler will be presented in a recital at 3 o'clock on the afternoon of April 11. Students to appear in the recital are Janice Ernst, Carol Patterson, Cookie Porter and Donna Kay Swanson. The seventh and eighth grade chorus is also to present several selections. The public is invited to attend.

The O'Donnell band under the direction of Maurice Jones will play at Borden County High School at 1:30 March 29. The program will be open to the public.

First grade pupils of Mrs. Ruby Threatt gave the assembly program Monday. All the children participated in a Mother Goose play. Marie Gray, Robert Beal and Kim Reddell were the "Three Little Kittens." Readings were given by Robert Beal and Judy Dodd. Miss Jean Seiler, music teacher, presented the rhythm band in several choral selections and band numbers. Parents attending the program were Mr. and Mrs. Bob Beal, Mrs. J. H. Beal, Mrs. Alton Milliken, Mrs Paul Logsdon, Mrs. Killough, Mrs. Kelly, Mrs. Dupuy, Mrs. Borden Gray and Mrs. John Dennis. Third and fourth grade students will present the next program on April 5.

Mrs. Paul Logsdon was hostess Thursday for an all-day "Ladies Party." Following luncheon, canasta was played. Among the guests were Mrs. Attie Jackson, Mrs. O. D. Jackson and Bonnie, Mrs. Ben Bonham, Mrs. Joe Rudd, Mrs. Martin Taylor, Mrs. Sid Reeder, Mrs. Jap Jones, Mrs. John Johnson, Mrs. Alton Milliken of Fluvanna, Mrs. Billie Holley, Miss Sue Stephens and Miss Sadie Smith.

Lester Hollis and S. P. Stewart accompanied school board members to the joint meeting of the West Texas Association of School Boards and West Texas Association of School Administrators in Lamesa Monday night. The program consisted of a brief report on the recent national convention of school board members given by V. H. Townsend and a panel discussion on the selection of school personnel.

The Mesquite Home Demonstration Club presented a minstrel show sponsored by the senior class Thursday night. Included in the cast were Mrs. Oscar Telchik, Mrs. Effie Telchik, Mrs. John Stephens, Mrs. Bill Stephens, Mrs. Joe Rudd, Mrs. Billie Holley, Bill Staggs, Lonnie Doyle, Mike Smith, and a chorus. The seniors received $53 from the performance, and will use it to help finance their class trip.

The Treble Clef and Trio, accompanied by Miss Jean Seiler, sang at Coahoma High School last Wednesday.

Mrs. Borden Gray visited in Snyder Monday.

Mrs. T. G. Hudson and Mrs. Paul Logsdon were in Lamesa last Wednesday.

Mrs. Sid Reeder was a Lamesa visitor Thursday.

George Sealy returned from the South Plains Stock Show in Lubbock Wednesday.

Mr. and Mrs. Frank Birmingham left Thursday for Houston, where they will visit in the home of their daughter, Mary Ann, and family for about two weeks. Mrs. Brimingham is recovering from a badly broken arm suffered in an automobile accident two months ago.

NEWS FROM CANYON

By MRS. MARGARET RILEY

Mr. and Mrs. Orville Taylor spent the week end with Mr. Taylor's sister, Miss Bobbie Taylor, in Lamesa.

Mr. and Mrs. Grady Moore visited Mrs. Moore's mother, Mr. Mattie Fisher, in Snyder Sunday.

Mr. and Mrs. L. F. Stirling and J. C. Stirling attended funeral services for Mrs. Stirling's brother, Obe Durant, at Bateman Thursday.

Mrs. Bill Labenske represented the Canyon Baptist Church at the North American Baptist Association meeting in Amarillo Tuesday and Wednesday.

Sunday school classes at the Canyon Baptist Church had an attendance of 44 persons Sunday. Miss Marilyn Moore and Mrs. Weldon Ford sang a duet at the evening service.

Mrs. Hermit Ford and family went to Sweetwater to visit friends Sunday.

Mr. and Mrs. R. E. Adams were in Abilene and Sweetwater over the week end to visit relatives. Mrs. Adams visited Mrs. Wayne Rogers in Snyder Tuesday.

Don Sumruld, the son of Mr. and Mrs. Alton Sumruld, went on a week end fishing trip to San Angelo.

Visitors in the home of Mrs. J. S. Golden Friday were her sons, Roy and Pete Golden, both of Brownfield.

Working on the Red Cross drive committee in the Canyon community are Mrs. L. F. Stirling, Mrs. Margaret Riley, Mrs. Ed Taylor and Mrs. Grady Moore.

WOMEN'S CALENDAR

WEDNESDAY

Leisure Bridge Club, 7:30 p.m., Mr. and Mrs. A. C. Floyd, Lion Oil Camp.

Tri-Community H-D Club, 2:30 p.m., Mrs. Guy Glenn, Clairemont Road.

THURSDAY

Snyder Garden Club, 9:30 a.m., The Village, Mrs. S. L. Terry, hostess.

Chez Les Amies, 12:30 p.m., Country Club, Mrs. C. V. McClatchy, hostess.

Thursday Bridge Club, 2:30 p.m., Mrs. John Irwin, 1206 Twenty-fifth Street.

AAUW, 4 p.m., Mrs. Cecil Yarbrough, 2501 Thirty-second Street.

FRIDAY

Women's Golf Association, 9:45 p.m., Country Club.

OES, 10 a.m., Mrs. Emmett Askins, 1509 Twenty-first Street.

SATURDAY

Saturday Night Duplicate Club, 7:30 p.m., Mrs. Jack Bowden, 2312 Thirty-first Street.

Saturday Night Duplicate Club, 8 p.m., Mr. and Mrs. Wayne Boren, 3112 Avenue X.

Helps For Homemakers

Send your questions to "Helps for Homemakers," Snyder Daily News, or call 3-5486.

Here is a good meat substitute dish. Try baking it in a ring mold and, when turned out, filling the center with creamed mushrooms.

MACARONI MOUSSE

1½ cups scalded milk
¼ cup melted butter
2 eggs, well beaten
1 pimiento chopped fine
1 cup cooked elbow macaroni
1 sweet green pepper, chopped fine
1 tablespoon chopped onion
½ tablespoon salt
1 cup soft bread crumbs
½ cup mild cheese, cut fine

Combine ingredients in order given, reserving one-half cup crumbs. Pour into ring mold and sprinkle top with reserved crumbs. Set mold in pan of hot water and bake at 350 degrees F. about 40 minutes. Serves six.

• • •

Ravioli is easy to prepare, and the filling can be varied to suit individual tastes.

RAVIOLI

1½ cups flour
½ teaspoon salt
1 egg yolk
Warm water
Chicken stock or salted water
Italian Tomato sauce
Grated parmesan cheese

Sift flour and salt on board. Make depression in center, drop in egg yolk, and moisten with warm water to a stiff dough. Knead until smooth, cover, and let stand 30 minutes.

—Roll paper-thin with rolling pin. Cut with pastry jagger into strips three inches wide. Put filling by teaspoonfuls on lower half of strips, two inches apart. Fold upper part of strip over lower part. Press along edges and between mixture with tips of thumbs, then cut apart with pastry jagger.

Cook 15 to 20 minutes in rapidly boiling stock or water, take up with skimmer, arrange in layers on hot serving dish. Sprinkle each layer generously with grated parmesan cheese, and cover with tomato sauce. Serves six.

TOMATO SAUCE

4 tablespoons Italian tomato paste
1¼ cups water
2 tablespoons flour

Add one cup water to paste. Mix flour with one-fourth cup cold water. Stir until smooth. Add to tomato mixture. Cook and stir two minutes.

Spinach and cheese filling: Mix one-fourth cup cracker crumbs, one-half cup grated parmesan or romano cheese, one-fourth cup chopped cooked spinach, and one egg, slightly beaten. Moisten with chicken stock and season with salt and pepper.

Meat filling: Saute one pork chop until well cooked. Cook one lamb or pork brain. Add one pound spinach, cooked five minutes. Chop all together and add two well beaten eggs. Cook in one-fourth cup butter until dry. Season.

Ravioli can be filled also with cooked and chopped chicken or hamburger seasoned with onions.

Summer Training For Marine Corps Women Officer Candidates

The 1954 summer training class for Marine Corps women officer candidates will begin June 17 at Quantico, Va.

Young women from 18 to 26 who are recent college graduates or are now studying toward a degree are eligible to enroll in the summer class, First Lt. Billie Lowe announced. Applications for the June class must be in by May 25. Women who complete the 12-week training session will receive commissions as second lieutenants in the Marine Corps Reserve. Undergraduates may attend the class during a part of two of their summer vacations and be commissioned after they receive college degrees.

Further information may be obtained at the Marine Recruiting Office in the post office building in Abilene.

PERSONALS

Mr. and Mrs. Walter Weathers of Hamilton spent the week end with her mother, Mrs. Ada Henderson, 2801 Avenue M, and his mother, Mrs. J. L. Weathers, 1705 Twenty-eighth Street.

Recent guests of Mr. and Mrs. L. B. Taylor, 1609 Avenue I, were Mr. and Mrs. J. B. Melton of Ozona.

Mr. and Mrs. J. R. Galyean, Lubbock Highway, and daughter, Patricia, returned recently after a week spent in Elgin visiting Mrs. Galyean's parents, Mr. and Mrs. C. F. Hanke.

Mary Edith Blakey Sorority Officer

Miss Mary Edith Blakey of Snyder, a sophomore at McMurry College, has been elected vice-president of Alpha Pi Alpha at the college.

Miss Blakey is also a charter member of the organization, recently organized for women's social activities. She is also a member of the Wesley Players and the Science Club.

Ambulance Service
Call 3-3533
BOLGER Funeral Home

DuPont Paints
● Picture Framing
● Art Supplies
● Wallpaper
● Window Glass
● Mirrors
Tatum's
HOUSE OF COLOR
2419 Ave. S Ph. 3-6556
3 Doors North Snyder Natl. Bank

Now you can RENT the Spinet Model HAMMOND ORGAN

Enjoy the Spinet Model in your own home
$1285 F.O.B. Chicago

Yes, you may now *rent* the Spinet Model . . . enjoy it right in your own home for as long as three months. And if you decide to keep it permanently, we give you full credit on the purchase price for the nominal rental fee.

Thousands of rich organ tones make this two-manual-and-pedal organ a thrilling experience to play. See it soon.

Rent For 6 Weeks With 6 Free Organ Lessons
All For $35.00
These 6 Free Lessons Given Right Here In Snyder, Texas

I Am Interested In Renting A Hammond Organ For 6 Weeks.
Name .....
Street Address .....
Phone .....

Rodgers Music Co.
1320 - Q Lubbock, Texas Phone 5-9851

Floor Sanders and Edgers For Rent
Barrow Furniture Co.
2112 25th Street Snyder, Texas

Just Arrived
A Beautiful New
Ladies' Shoes

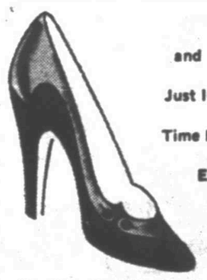

and Just In Time For Easter
Similar To Illustration, But With Open Toe. Colors of Benedictine and Navy Blue.
At The Low Price Of $7.99
Herman's Shoes
East Side Of Square

"LITTLE LINES" WITH "BIG RESULTS" IN OUR WANT ADS!

Yes, that's where bargain hunters bag the limit in top-value services, sales, rentals and other daily needs. Every day is grand discovery day, when you read and use the Want Ads—for quick profit—fast results. Phone or come in for Want Ad help.

THE SNYDER DAILY NEWS
A FRIENDLY AD-TAKER WILL GLADLY HELP YOU
DIAL 3-5486

MODEST MAIDENS

"I'm cooking my date his dinner, but I'm pretty sure he wasn't a fireman."

Use Classified Ads—They Get Results

Crossword Puzzle

ACROSS
1. Part of a fortification
8. Type of train
13. Crystalline compound
14. Ancient Roman official
18. Recover the inside
16. Witness
17. Football position: abbr.
18. Behold
19. Belonging to him
20. Superlative ending
21. Pronoun
23. Prevaricator
25. Brother
28. Cooled lava: Hawaiian
29. Harbor
30. Foundation
31. Gratify
32. Bewail
33. Puff up
34. Rational
35. As far as
36. Unsmelted metal
37. Swimming bird
38. Serpent
39. Pointed tool
40. Bind
41. Member of Parliament: abbr.
42. Concerning
43. Eternity
44. Inclines
46. Gay
50. Frying pan
51. Obstructions
52. Shade trees

DOWN
1. Tribunal
2. Mother of Peer Gynt
3. Rush forth
4. Three-part composition
5. Electrified particle
6. Two halves
7. Compass point
8. Dregs
9. Poem
10. 101
11. All the blessed in heaven
12. Old English court
16. Term of address
19. Headpiece
20. Gaelic
21. Narrow fabric
22. Witch's night
23. Be defeated
24. Wrath
25. Renown
27. Head
28. River shore
29. Halt
31. Nobleman
32. Ingredient of varnish
34. Solicit
37. Clamor
38. Fruit
39. Weapons
40. Playthings
41. Fashion
42. Unit of work
44. Snow runner
45. Waterfall: Scotch
46. Even: contr.
47. Thoroughfares: abbr.
49. Sun god
50. South latitude: abbr.

M	I	N	U	T	E	H	A	W	A	I	I	
P	O	I	N	T	O	R	A	L	A	R	M	S
O	E	W	E	T	O	Y	M	O				
D	A	G	S	C	A	R	E	R	U	B		
L	E	E	R	T	R	A	T	A	R	A		
E	D	G	E	R	A	C	C	U	S	E	R	
N	I	L	E	K	I	N						
P	E	R	T	A	I	N	D	E	T	E	R	
S	L	O	E	N	E	F	S	O	L	O		
A	I	D	S	T	E	A	K	N	A	B		
L	G	A	T	E	S	T	E	N	O			
M	I	S	S	E	L	S	E	L	E	C	T	
S	T	E	A	M	S	P	A	D	E	S		

Solution of Yesterday's Puzzle

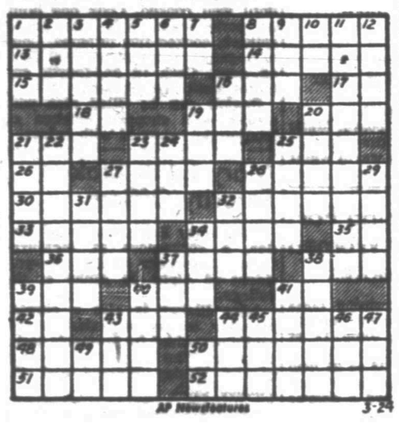

AP Newsfeatures 3-24

TYPEWRITER and ADDING MACHINE REPAIR
1907 25th St. **Times Printing Co.** Phone 3-7202

MARY WORTH

FERDINAND

SCORCHY SMITH

TIMES PRINTING COMPANY OFFICE SUPPLIES—FURNITURE UNDERWOOD SALES AND SERVICE

OAKY DOAKS

DICKIE DARE

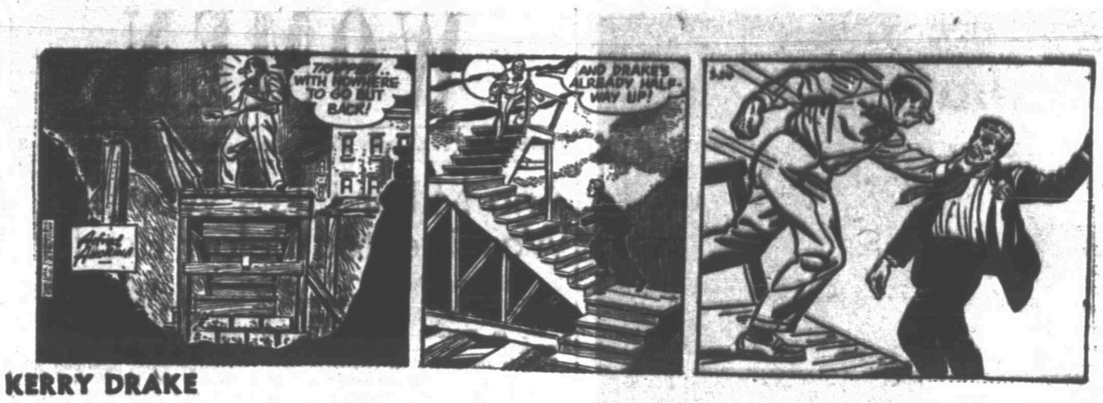

KERRY DRAKE

REX MORGAN

TIMES PRINTING COMPANY QUALITY PRINTING 1907 25th STREET

LITTLE LULU

THE SAINT

HOPALONG CASSIDY

HOMER HOOPEE

THE ADVENTURES OF PATSY

If You Miss Your Snyder Daily News
Phone Before 7 P.M. Week Days
DIAL 3-5486
Phone Before 10 A.M. Sundays
— One Will Be Delivered To You —

HERITAGE DAYS NO. 21

Houston's Army Is Aided By Recruits

Reinforcements reached the Texan camp at Beason's Ferry on March 24, 1836, and there were reports that 200 more men were on the march to join Sam Houston's army — bringing joy to those who so long had sought in vain for reinforcements.

General Gregory of North Carolina, Colonel Nibbs "and some other gentlemen from Washington have . . . arrived in camp with Major Poe," the commander-in-chief reported. It was from the new arrivals that word was given another 200 men were en route to join the volunteer army.

The Mexican General Sesma, who had just reached the Colorado River, likewise received reinforcements. Far exceeding the manpower that reported to Houston, the Mexican commander received 675 troops under Tolsa. Strength of the Mexicans was increased to around 1,400 men.

On another front, Santa Anna on March 24 ordered Gen. Gaona and 725 men to Nacogdoches, via Bastrop and the old road.

Houston, in a strategic retreat to await the time his Texans might strike, is credited with out-maneuvering the Mexicans. His trail followed the upper course along the rivers and his strategy was to keep the enemy on the lower side, forcing the Mexicans to travel through flooded, boggy lowlands.

His guards at crossings twice forced back the Mexicans who sought higher ground along the upper route.

Strengthened by recruits, Houston received further encouraging news from captured Mexicans, whom his spies had brought into camp. From them he was led to believe the Mexican force was much smaller than previously reported.

There was no encouragement, however, among the colonists, nor the government. Settlers were fleeing to safety and, when San Felipe appeared to be in the path of the Mexican army, Gail Borden moved his newspaper, "The Telegraph and Texas Register," on March 24, from San Felipe to Harrisburg, home of the traveling Texan government.

In memory of Capt. Amon B. King and other Texan soldiers killed in action or captured and afterwards slain as a result of the fighting at Refugio, this monument stands today. It is erected near the battle site.

Doctors Said Too Busy In Pursuit Of $

CLEVELAND (AP)—A physician who was once an ordained minister today criticized doctors "who feel that God made them, and everybody else just happened."

Dr. Robert M. Myers of Kansas City, Mo., made the remark in urging doctors to "become more human" in dealing with patients, especially prospective mothers.

Speaking to the American Academy of General Practice, Dr. Myers said:

"I have a very definite conviction that the professional doctor interested in his pocketbook instead of the patient, and thinking only of retiring as soon as possible, does far more to further the cause of state or socalized medicine than all the politicians who ever lived."

Fear is the most common complication of pregnancy and the doctor can do much to relieve it, Dr. Myers said.

"See 'Nora Brown' as a complete individual instead of seeing her only as a machine which shall soon give birth to a baby."

Economic fear "is also one of the complications of pregnancy. I feel the patient has the right to know almost exactly to the dollar what the baby is going to cost. I would far rather hear my patients say, 'Is that all you are going to charge me?' instead of, 'My, doctor, I can't afford all that.'"

Dr. Myers said, "If we have any reason to exist as the American Academy of General Practice, I believe it is primarily to bring the very best medical care at the very lowest possible cost to the most number of patients."

Caves Found With 1,000s Of Jap Bodies

IWO JIMA (AP)—Unknown thousands of Japanese soldiers lie buried in honeycombed caves beneath Iwo Jima while American Marines ironically practice on the nine-year-old battlefield to defend Japan.

An Air Force chaplain who has studied the fantastic underground defenses said, "I've seen at least 5,000 bodies."

A Marine engineer said, "There may be 10,000 bodies here. We all know there were 20,000 Japanese here and only a handful got off. It stands to reason the rest are still down in the caves."

The bodies are not buried. They rest where the men died or were carried.

The caves have been placed off limits by the military. However, many bodies have been uncovered accidentally by demolition squads exploding old ammunition and sealing off caves for maneuvers by the 3rd Marine Division—part of the American force committed to the defense of Japan.

Marine Maj. Roland M. Daly of Spokane, Wash., reported sealing off caves, one with 600 bodies and the second with up to 1,400. Although his estimates were hasty and probably high, demolition men report finding some bodies in almost every big cave.

The caves are littered with old and dangerous ammunition and explosives.

Chaplain Capt. George S. Bieber, Williamsburg, Pa., has made an extensive study of the underground positions since he came to the island in October 1953. He has mapped 18 fantastic underground honeycombs scattered over the five-mile-long island. He has made no effort to map the hundreds of smaller caves.

He is confident he is on the track of the general's cave, last command post of Lt. Gen. Tadamichi Kuribayashi, who defended the island to the death. The general's fate has never been conclusively proved. With him may be documents detailing the full grim picture of the underground defense.

Youngster Wearing Toy Guns Picked Up

OKLAHOMA CITY (AP)—A 10-year-old boy, wearing two toy guns and a sheriff's badge, was joined by police in his game of cops and robbers yesterday. He found they were playing for keeps.

Officers C. W. Pierce and C. B. Mead said the lad confessed being the ringleader on nine burglaries reported over the weekend. Two playmates were implicated, one 10, the other 8. They, too, confessed, police said.

The burglaries netted $26 in cookies, and several toys, including the two guns and sheriff's badge.

Connecticut and Rhodes Island claim the lowest infant mortality rates in the United States.

Elopement Is Failure

NEW HARTFORD, N. Y. (AP)—Lloyd T. Dukett, 18, of Rome, N. Y., told police that when he left home yesterday with his 15-year-old sweetheart they figured they'd soon be man and wife.

But, police said, the planned elopement didn't pan out, because:

Dukett and the girl drove through this village at about 80 miles an hour in a stolen car bearing stolen registration plates, struck two other automobiles on Route 5 and rammed a branch office of the Oneida National Bank.

State police said Dukett would be charged with grand larceny and burglary. The girl, officers said, was held temporarily in the Oneida County detention home.

In 1953 California grew about 2,449,000 tons of grapes valued at $107,223,000.

Electric eels of the Amazon and Orinoco grow to be eight feet long and thick as a man's leg.

Mrs. Agee's Delicious
TAMALES AND CHILI
1617 Ave. M Phone 3-4388

DR. M. S. KNISELY
CHIROPRACTOR
1208 25th Street
Phone 3-5365

1st Cancer Stages Are Spotted Quickly

By FRANK CAREY
Associated Press Science Reporter

BOSTON (AP)—Boston scientists have devised methods of detecting and diagnosing in a relatively early stage three of the commonest killers—cancers of the brain, breast and uterine cervix, the tip of the womb.

The results of this research were disclosed today to a group of science writers touring leading research centers under the guidance of the American Cancer Society.

A Tufts Medical School scientist, Dr. William H. Fishman, has found a simple, cheap and rapid way of detecting not only well-established cancers of the uterine cervix in post-menopausal women but also cancers of microscopic size and even precancerous conditions.

While his method missed a little less than 20 per cent of proven cancers, it brought to light many cancerous and precancerous conditions which might have been missed by conventional methods, he said.

Dr. William H. Sweet, neurosurgeon, and Dr. Gordon L. Brownell, physicist, of the Harvard University School of Medicine and Massachusetts General Hospital, reported that they could not only diagnose but even pinpoint brain tumors without opening the skull.

They do this by injecting the patient with radioactive arsenic, which concentrates in brain tumors and can be traced with twin scintillation counters an hour or a day later. A scintillation counter detects radiation.

Dr. Ira T. Nathanson and associates of the same institutions have found they can predict with high accuracy whether a lump in the breast is benign or cancerous.

They do this by injecting the patient with radioactive potassium, which concentrates in cancer and, as a rule, goes in very small quantity to benign tumors.

While the scientists emphasize that the method is not a sure test for breast cancers they indicate that their figures leave no doubt but that patients now may have a good idea before an operation as to whether the lump is innocent or whether it is cancer. The latter verdict calls for extensive surgery, including removal of the breast.

The test was made on 100 women with benign and malignant breast tumors. None of the benign tumors took up suspicious quantities of the radioactive potassium.

The science writers in another interview were told that 15 patients with localized cancer of the voice box (larynx) treated during the last four years by multimillion-volt X-rays now show no evidence of the disease.

They were not called cured. Five years must pass following treatment before any cancer patient is considered cured.

The report was made by Dr. John G. Trump, engineer, of the Massachusetts Institute of Technology, who worked with doctors attached to the Lahey Clinic here.

Negro Draws Death In Death

FLORENCE, S. C. (AP)—A 38-year-old Negro escaped convict was sentenced yesterday to death in the electric chair for the murder of a youth whose body was found in a well with the severed head of his young girl friend.

An all-white jury was out 1½ hours before finding Raymond Carney guilty. At the end of the one-day trial, State Circuit Judge Steve C. Griffith set the execution May 7.

Police said Carney admitted the double slaying of H. B. Allen, 22, of Latta, and Betty Clair Cain, a pretty 15-year-old schoolgirl, near Pamplico. The couple disappeared while on a date Dec. 6.

The girl's headless body was found the following day. Two days later, Allen's body was found in a well three miles away. With it was the girl's head, wrapped in a coat.

Officers quoted Carney as saying he grew panicky while attempting to rob the couple as they sat in a parked car and shot them. Police said Carney told them he cut off the girl's head to prevent identification.

Carney was tried only for the Allen slaying. He had pleaded innocent. After the verdict, he said, "I ask only for mercy, that's all." There was no indication whether he would appeal.

Sheriff Jihn Hanna testified Carney made his confession shortly after his capture near Johnsville Dec. 19 because "he wanted to get right with God."

Thomas Edison died at 84 in 1931.

Dr. J. Wilgus Eberly, director of the department of music at Texas State College for Women, will direct the Modern Choir of the college in a concert at 8 o'clock Thursday night in the Junior High School auditorium. Proceeds from the concert, being sponsored by the Optimists Club, will be used in the club's projects to aid boys here.

Exterminator Shot Out Of Coal Chute Like Cannonball; Survives

MONTGOMERY, Ala. (AP)—A termite exterminator was fired through a coal chute like a human cannonball yesterday when a boiler exploded.

Ray Jordan, 41, landed 40 feet away just shy of a concrete driveway, picked himself up and started running. He was hospitalized with burns, but his condition was reported to be good.

Fire Chief R. L. Lampley said the blast was believed to have been caused by an antitermite solution coming in contact with a pilot light in the boiler. Flames destroyed the one-story frame residence.

New Vice President

TAIPEH, Formosa (AP)—Koumintang Premier Chen Cheng was elected vice president of Nationalist China today by a 13-1 margin on the National Assembly's second ballot over Shih Chih-chuan of the Democratic Socialist party.

In Great Britain with a population of 50 million, more than 23 million are employed.

Tourist Program Of Chamber Is Set Up

A new tourist program was planned yesterday when members of the chamber of commerce tourist development committee held their first 1954 meeting.

The committee decided to begin a tourist courtesy program, which will include the stopping periodically of a car of tourists, giving them a free night's lodging and free meals, free entertainment, and a tour of the city and area, providing the tourists have enough time.

A sub-committee of R. A. Schooling, Dwight Seymour, Chunk Burney, Carl Whitfield, and Claude McCormick was appointed by the committee chairman, W. P. Davis, to complete plans for the program.

The committee, in its meeting, went over its projects listed on this year's program of work. It decided to continue its special project begun last year of placing signs promoting travel through Snyder along U. S. Highway 180. Last year the committee had 10 signs built and placed eight of them in various locations along the highway. A subcommittee of Curtis Myers, Burney, and Davis will place one of the additional signs 25 miles this side of El Paso on Highway 180, while another group made up of Bill Line, Gene Harper, J. H. Sullivan, and Harold Stevens will take the other sign to a location east of Anson to replace one that has been damaged. That group will also check on the cost of four additional signs and plan tentative locations for them.

The committee decided to provide maps of Lake Thomas and roads leading to the lake for use in the tourist program. A sub-committee for that project will be Norman Spencer, Harold Denson, Schooling, and M. R. Estes.

Davis announced that the Highway 180 Association will hold an organizational meeting in Seminole April 19. He urged members of the committee to attend. The association has more than 30 members in Snyder.

Committee members attending the meeting were John Noble, Harry Holbrook, Seymour, Whitfield, Sullivan, Myers, Harper, Schooling, Burney, Line, Stevens, Spencer, and Davis.

Best Bridge Player

MONTE CARLO (AP)—Yan Wohlin of Sweden won the title of "best bridge player in the world" last night, taking the individual set of the International Bridge Tournament here. His score was 536½ points.

Card Of Thanks

We wish to express our thanks to the many friends and neighbors for the kindness and sympathy extended us during the illness and passing of our husband and father.

Mrs. Lee Heywood
Dave Heywood and family
Mrs. Elbert Humble and family

REAL ESTATE LOANS
Commitments Made in Our Office and Approvals Issued
Loans Made To
BUY — BUILD — IMPROVE — OR REFINANCE
FHA — GI — CONVENTIONAL LOANS
LOWEST RATES — PROMPT SERVICE
Milburn Mortgage Corp.
3333 Avenue S Dial 3-4212

Dunlap's

Dunlap's
South Side of Square

What you want most
CHEVROLET
gives you first!*

This year, again, Chevrolet is out ahead of the other low-priced cars in the things that mean more pleasure and satisfaction for you. And yet Chevrolet costs the least—no other line of cars is priced so low. So why go hundreds of dollars higher when you can have all these things you want in Chevrolet? Come in and let us show you the kind of facts and figures you like to see!

*That explains why more people buy Chevrolets—and want Chevrolets—than any other car.

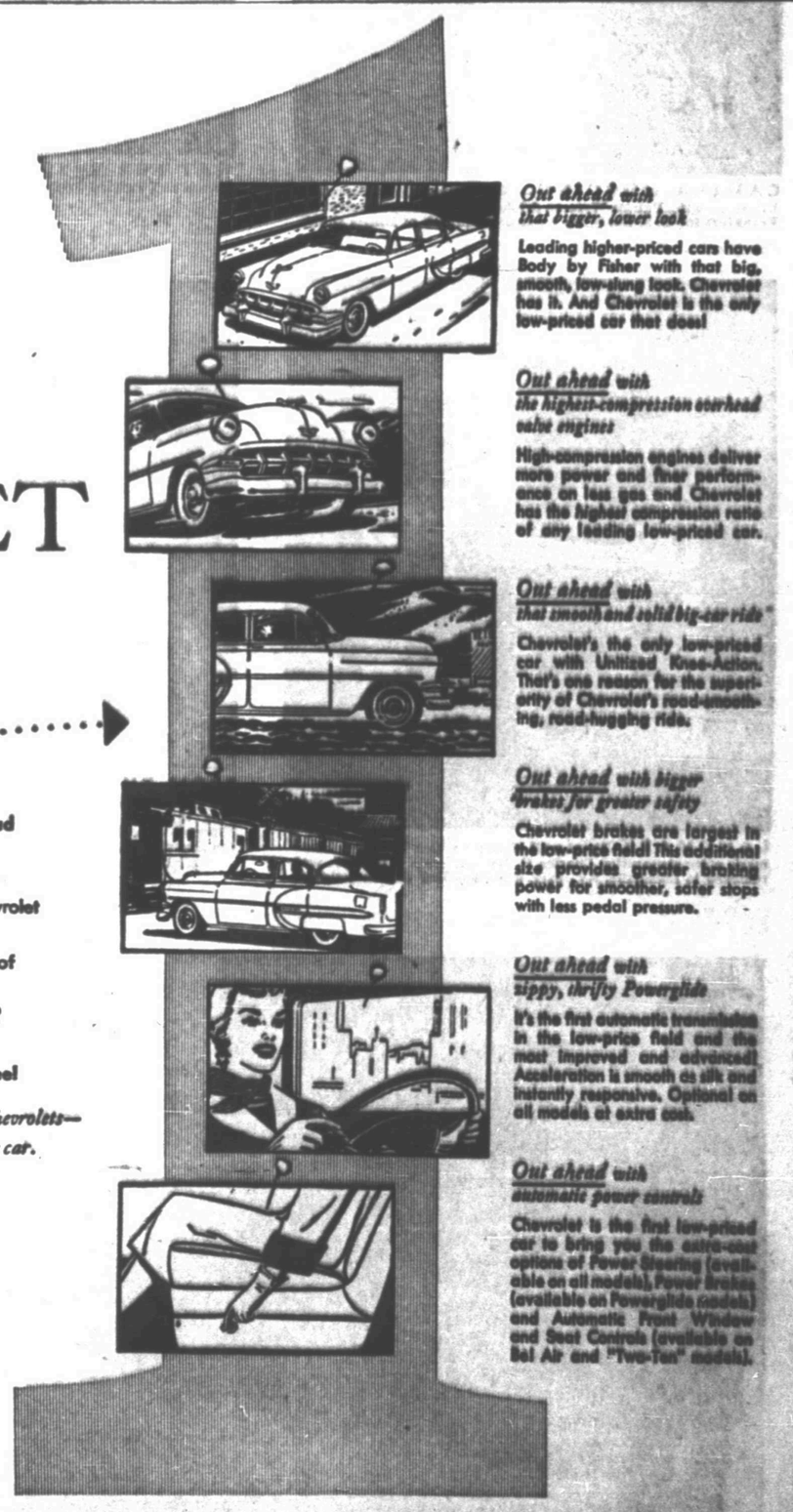

Out ahead with that bigger, lower look
Leading higher-priced cars have Body by Fisher with that big, smooth, low-slung look. Chevrolet has it. And Chevrolet is the only low-priced car that does!

Out ahead with the highest-compression overhead valve engines
High-compression engines deliver more power and finer performance on less gas and Chevrolet has the highest compression ratio of any leading low-priced car.

Out ahead with that smooth and solid big-car ride
Chevrolet's the only low-priced car with Unitized Knee-Action. That's one reason for the superiority of Chevrolet's road-smoothing, road-hugging ride.

Out ahead with bigger brakes for greater safety
Chevrolet brakes are largest in the low-price field! This additional size provides greater braking power for smoother, safer stops with less pedal pressure.

Out ahead with zippy, thrifty Powerglide
It's the first automatic transmission in the low-price field and the most improved and advanced! Acceleration is smooth as silk and instantly responsive. Optional on all models at extra cost.

Out ahead with automatic power controls
Chevrolet is the first low-priced car to bring you the extra-cost options of Power Steering (available on all models), Power Brakes (available on Powerglide models) and Automatic Front Window and Seat Controls (available on Bel Air and "Two-Ten" models).

CHEVROLET

TUNE IN THE DINAH SHORE SHOW ON NBC
Radio—Every Tuesday and Friday Evening
Television—Every Tuesday and Thursday Evening

LAMB CHEVROLET COMPANY
1707 25th STREET PHONE 3-5456

ASSOCIATED PRESS NEWS IN PICTURES

SKATING WEATHER— Hundreds of Dutch skaters, gliding over the thick ice of midwinter, compete in the traditional Windmill Race, over frozen canals near Leyden, The Netherlands.

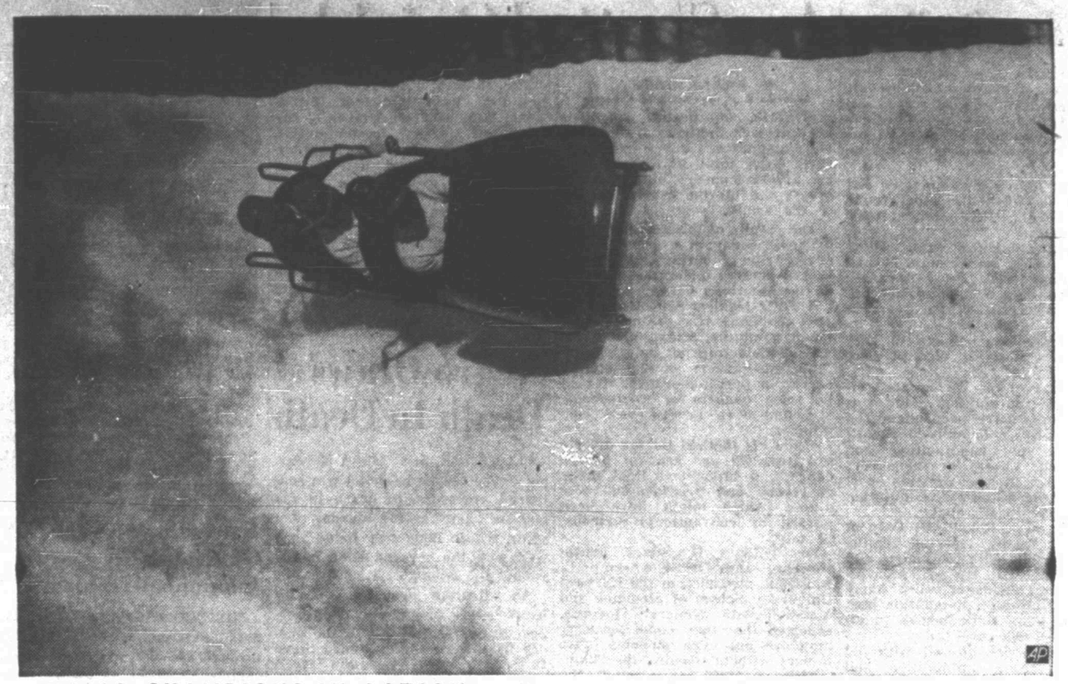

WORLD CHAMPIONS IN ACTION — Driver Fritz Feierabend and his Swiss team climb high on the ice as they round dangerous Bandion Bend on their way to victory in world four-man bob-sled championship at Cortina D'Ampezzo, Italy.

CHIEF SNOWMAN — Two Dartmouth students and guests view 30-foot ice sculpture of tom tom-beating Indian, named "Call to Carnival," at winter fete in Hanover, N. H.

CAMERA MUGGING — Errol Flynn doffs Bavarian hat as his wife, Patrice Wymore drinks from a mug on arrival at Frankfurt for U. S. European Command's March of Dimes show.

HAT FOR EVENING — This gigantic "East and West" white straw hat with small crown and twisted brim at sides, is a creation of London designer Michael for his spring show.

AIR COMMANDER —Gen. Otto P. Weyland, commander of the U. S. Far East Air Forces, has been nominated by President Eisenhower to head Tactical Air Command.

HOLLYWOOD MEMORIES — Actress Marion Davies, right, and writer Frances Marion, who wrote many scenarios for Marion's films, talk over old times in Hollywood.

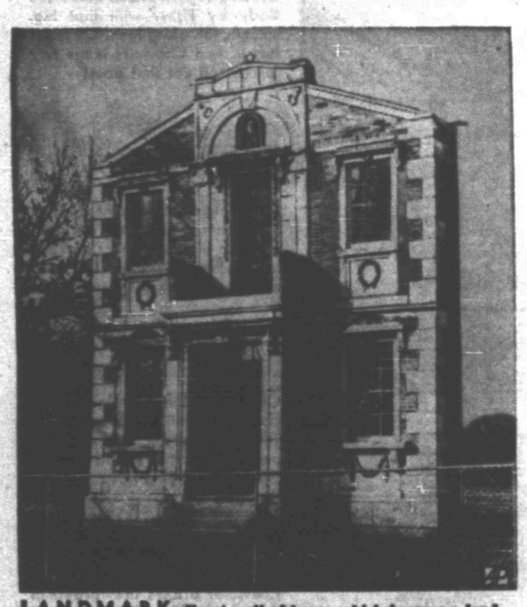

LANDMARK—Front wall of house which became a landmark after stonecutter Charles H. Heigold built it in 1857, was removed to Louisville, Ky., park when building was demolished.

FROM THE PAST— "Cleopatra" hairdo with wispy bang is modeled by Beverly Simmons in exhibition of old and new styles at a hair fashion conference in New York.

ONE WAY TO MOVE — A six-room house is towed through traffic in Oak Park, Ill., a suburb of Chicago, in a one-mile move by the owner after its site was purchased by a hotel.

CLEAR CUT — Antique dealer Giacomo Longo, of Milan, Italy, holds a sphere made from a single block of quartz. Because it has no defect the object is valued at about $900.

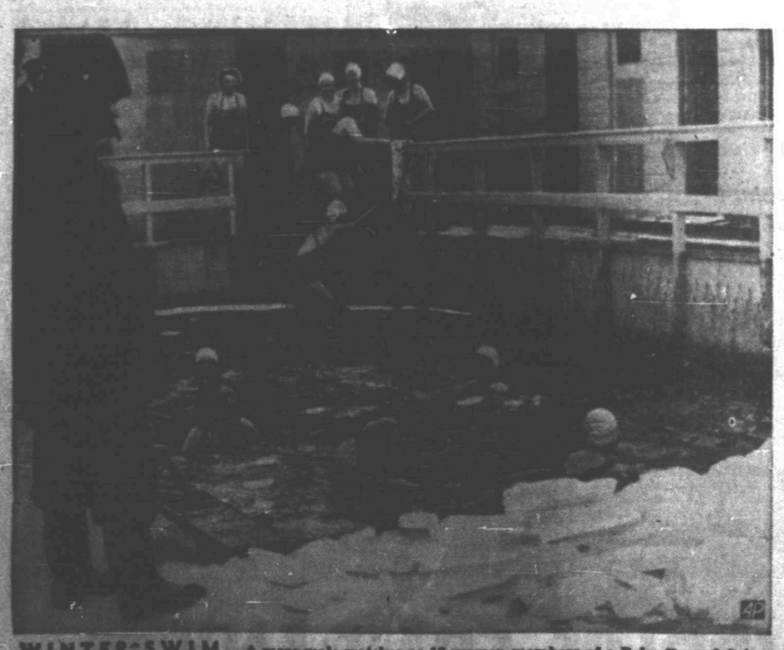

WINTER SWIM — A mere male watches as 13 women members of a Polar Bear club in Paasdam, Holland, go for a dip in zero weather after hacking thick ice from the swimming pool.

FREE-WHEELING TOURIST — Seppi Winterhalter passes Colosseum in Rome, Italy, after 1,000-mile trip across Alps from Innsbruck, Austria, on his grandfather's bike.

SHORT-ORDER DESIGNING — Puerto Rico designer Mal Eno, former Marine Captain, thought up this idea for hand-painted designs on sportswear "while you wait." Left, artist sketches design; another fills in the colors, center; and completed skirt is shown at right.

FOR A FEW CENTS, YOU CAN TURN THOSE USED ARTICLES INTO DOLLARS!

Use A Low Cost Want Ad Just Dial 3-5486

ANNOUNCEMENTS A

SPECIAL NOTICE A-2

FREE TRANSPORTATION
TO WEST COAST
We need responsible drivers for free trip one way to California, cars leaving each week. For further information and references—
Dial
Office 3-6863
Res. 3-4420

WILL take your order for home baked cakes and pies Mrs. Carl Hardaway Dial 3-4019

LOST AND FOUND A-4

LOST — black and white female Rat Terrier. Scar over left eye. Answers to "Uppy". Call 3-5546. Doctor Wasson.

PERSONAL A-5

JULIE LAWSON
NURSING HOME
405 East 8th Street
Rotan, Texas
Phone 8153

$5.00 reward for prospects leading to new or used automobile sale. Dial 3-4177.

AUTOMOBILES B

AUTOS FOR SALE B-1

FOR SALE
1951 Oldsmobile 4-door sedan. Clean. Would trade for late model car.
See at 212 - 34th. Street
Dial 3-3776

1950 Chevrolet club coupe, radio and heater. Good condition. $395.00. Dial 3-3752.

FOR SALE: 1949 Chevrolet 2-door Deluxe. Good tires. Dial 3-3847.

TRAILERS B-3

TRAILER house for sale 1948 model, perfect condition. $795.00. Dial 3-6143 after 7:00 p.m.

AUTO RADIATORS B-11

SNYDER RADIATOR SERVICE
FRANK D. STEPHENSON
"THE RADIATOR MAN"
CLEANING REPAIRING
NEW REBUILT
1105 AVE. T DIAL 3-4131

BUSINESS OPP. C

FOR SALE
Due to other interest, will sell my 9,000 capacity broiler and processing plant. Good terms to right party.
A. L. WILSON
Box 35
SUNDOWN, TEXAS

BUSINESS SERVICES D

PAINTING, PAPERING D-11

FOR painters, paperhangers, tape and bedding men, call 3-6556. Tatum's House of Color for recommendations.

MISCELLANEOUS D-26

HENRY'S
AIR CONDITIONING SALES AND SERVICE. DUCTS BUILT.
Located on 24th between Avenue S and T
Dial 3-3263

Call C. R. Agee, 3-4355 or 3-5122 for painting, paperhanging, texturing. Free estimates, courteous service. All work guaranteed.

EMPLOYMENT E

HELP WANTED, FEMALE E-2

LADY dispatcher wanted. Apply in person. Yellow Cab Co.

EXPERIENCED beauty operator wanted Dial 3-5341.

WOMEN'S COLUMN H

ANTIQUES - ART GOODS H-1

New stock constantly — china, cut glass and furniture. Antique Shop, 1505 Avenue "N" Phone 3-4961.

CHILD CARE H-3

Would like to baby sit in my home or yours. After school, Saturday, Sunday or night. Experience, references. Reasonable rates. Dial 3-3315.

I would like to care for one or two small children in my home. 2602½ Avenue H.

Will care for your children day or night. Mrs. Sams Davis 801 26th Street. Phone 3-5605.

Child care in your home nights. Mrs. Johnson 2307 Avenue "J" Dial 3-3613

Care for your children, day and night. Free Transportation. Mrs. J. C. Beavers, 501 25th Street. Phone 3-3935

SEWING H-5

SEWING!
We make buttons, buttonholes, belts, buckles, put on pearl snaps, rhinestones, hemstitching, hand made gifts and squaw dresses.
Mrs. W. M. Nichols
2601 Avenue U
Dial 3-6243

ALTERATIONS
DRESSMAKING
Expertly done by one who has 10 years experience with two leading dress shops in Houston.
Phone 3-4862
3207 40th St.

FOR
Classifieds
PHONE
3-5486

WOMEN'S COLUMN H

MISCELLANEOUS H-7

HOME SERVICE
DURACLEANED rugs and upholstery stay clean longer. Pile unmats. Colors revive. Cleaned in your home. Use again same day. Inexpensive world-wide service.
DURACLEAN FABRIC SPECIALIST
DIAL 3-5017

For your Stanley Home Products and Demonstrations. Call Marie Carter. 3-3834

FARMER'S EXCHANGE J

FARM EQUIPMENT J-1

FOR SALE: Farmall M, all equipment, late model. Perfect condition. C. C. Berry Phone 2201, Roscoe.

POULTRY J-4

RABBIT MEAT
Straight from hutch to consumer. Young and tender. 8 to 9 weeks
Dressed. Cut for pan and Bar-B-Que
M & T RABBITRY
Clairemont Road & Gilmore Ave.
Phone 3-6737

MERCHANDISE K

BUILDING MATERIAL K-1

PAY CASH
and save

2x6 6 and 8-foot	$4.95
15 lb. Asphalt Felting 432' Rolls	$2.79
2x4 and 2x6 10-foot through 20-foot	$6.25
1x12 Fir Sheathing	$6.95
Cedar Shingles Red label	$7.75
Asbestos Siding, sub grade (ass't colors)	$6.95
Corrugated Iron (29 gauge) 6 foot through 12 foot	$8.95
24x24 window units	$8.95
24x24 Window units	$7.95
2-8x6-8 glass doors	$8.09

VEAZEY CASH LUMBER CO.
1 mile West On Lamesa Highway
Phone 3-6612

CLASSIFIEDS
Phone
3-5486

HOUSEHOLD GOODS K-4

SEE TOWN AND COUNTRY
FOR NEW AND USED
FURNITURE

Four-piece used bedroom suite—$65.00.

One 12-foot Philco freezer, new guarantee, just like new, originally $429.50 — only $228.00.

Five-drawer unfinished chests $14.50 up.

Four ways to buy: Terms —
Charge — Cash — Lay-a-way
Dial 3-3362 — 2403 - 25th

LATEST MODEL ELECTROLUX
The Vacuum Cleaner You Never Have to Empty
Free Demonstration
Phone 3-3140
ETHEL ROBBINS

Bargains in bedroom suites and refrigerators. We buy and sell used furniture. Giles Swap Shop 2012 Avenue E. Dial 3-6882.

Snyder's wildest trader wants furniture coolers etc. Quick deals, bargain prices. Post Office Swap Shop. 2301 Avenue R. Dial 3-6122.

We have a house full of furniture repossessed. This furniture is only three months old and in good condition. Consisting of a range, five-piece dinnette set, rocker, chair, sofa bed, two tables, lamps, square-tub Maytag washer with tubs, box springs and mattress, one gas heater, solid maple bedroom suite, brand new 9½-foot refrigerator and a baby bed. There have been several hundred dollars paid on this and you can save this much by buying this furniture for only 53.75 down and payments of $40.75 per month, including all carrying charges and insurance. See at
TOWN & COUNTRY HOME FURNISHINGS
2403 - 25th

RADIOS - SERVICE K-7

FOR SALE: Good used radio phonograph combination consoles. Morris Melody and Needle Craft, East side of square.

MISCELLANEOUS K-11

FOR SALE: 8 ft. show case, household furniture, piano. Must go. Bargain prices. Post Road, Box 10.

300 amp electric welder for sale. Good condition. Dial 3-6860.

RENTALS L

BEDROOM L-1

BEDROOM for rent, private entrance, PanelRay heating, air conditioner, on pavement. For young men only. 3-6339, after 5:00 p.m. 3-3687.

TWO-bedrooms for crew or private rooms, adjoining bath, private entrances. 1306 East 31st street.

BAR-V MOTEL
Weekly rates—24 hour telephone service.
HIGHWAY 180
DIAL 3-3543

Private bedroom with individual bath and entrance. 1309 - 30th. Street or dial 3-6426.

RENTALS L

FURNISHED APARTMENTS L-3

CANARY COTTAGES
All bills paid.
Kitchenettes - Unit heating
$36.00 Monthly
1111 - 26th. Street Dial 3-9254

GREENHILL APARTMENTS
Very nice and clean furnished four room apartment. Practically new electric refrigerator, stove and air-conditioner. Hollywood bed, two baths, bills paid. $15.00 per week. One and one-half miles north on Clairemont Road.
DIAL 3-3320

FURNISHED two-room houses and apartments. Clean, nicely furnished, private baths, bills paid. 316 East 26th.

APARTMENTS to rent by week. Everything furnished. Bar-V Motel, East highway.

Two one-room furnished apartments. Bills paid. Dial 3-4874.

FURNISHED apartments, two-room efficiency, bills paid. Jack & Jack Realty. Phone 3-3452.

NEWLY redecorated three-room and bath furnished apartment. 2701 Avenue G. Dial 3-3836 or 3-5362.

SMITH MOTEL: Kitchenettes and bedrooms to accommodate one to four persons. East highway, dial 3-6693.

CLEAN, modern apartments. PanelRay heat, garages, rates very reasonable. Nesbit Motel, Lamesa Highway

UNFURNISHED APTS. L-4

THREE-room unfurnished apartment. $35.00 per month. Dial 3-5209 or 3-3890.

Reduced
Rent!
Two-bedroom unfurnished apartments, water and yard upkeep furnished.
Downstairs ..... $65 per month
Upstairs ..... $60 per month
Under new management
Waymar
Apartments
1910 Coleman
Phone 3-6942 or 3-6212
Mark P. Thomas, Mgr.

FOR RENT three-room unfurnished garage apartment, one block South of square. Phone 3-3636.

NICE three-room upstairs apartment, well located. Dial 3-6426 or 3-6486.

FOR RENT
ONE & TWO BEDROOM APARTMENTS
Bills Paid.
Four blocks from square—two blocks from Furr Food Store
2705 Ave. O.
DIAL 3-5174

FURNISHED HOUSES L-5

PRIVATE furnished home for rent to a permanent couple. Three miles on Sweetwater highway. Appointment only. Dial 3-6351.

FURNISHED HOUSE
Small house, 8 x 24, suitable for couple. Place to wash, bills paid. $25.00 per month. Three miles East at overpass 180 highway.
R. H. Bonner
Call after 7:00 p.m.

HOUSES
Furnished and Unfurnished
BILLS PAID
Children Welcome
Herman L. Deere
1810 Avenue O
Phone 3-6576

UNFURN. HOUSES L-6

FOUR-room and bath unfurnished house for rent. $45.00 per month. 2505 27th Street. Dial 3-6384.

THREE-room unfurnished houses $35. Month. Jack & Jack Realty. Phone 3-3452.

Two-bedroom unfurnished house. Inquire 2303 Avenue N or see Drinkard, overpass on Roby highway.

REAL ESTATE M

BUSINESS PROPERTY M-1

For Rent: Two new business buildings located on the west side of the square in Slaton, Texas

FOR RENT
Building suitable for offices or store. Located 402 East highway.
For further information—
Dial 3-3457

FOR SALE
Service station, 10 rental apartments, 31 unit trailer court. Six-room dwelling, on highway 51.
Box 269
CRANE, TEXAS

BUSINESS PROPERTY for sale or lease by owner. 12-room house on lot 100 x 190, facing south on busy Beauregard, in San Angelo business zone, near court house and the Clinic Hospital. Suitable for office building. Mrs. W. O. Kirchner, 318 West Beauregard, San Angelo, Texas.

HOUSES FOR SALE M2

G.I. HOME
Two-Bedroom on 39th Street with dining room. 100 percent G. I. Loan, for rent with option to purchase. Immediate possession. See at 1804 39th.

GI THREE-BEDROOM HOME
Choice location, West Snyder, for urther information call or see—
JACK & JACK REALTY
1921 - 26th.
Dial 3-3452

DENNIS THE MENACE

"...KNIFE, DOG BISCUIT, YO-YO, RABBIT FOOT... GEE, DAD, I KNOW I HAD A PIECE OF CANDY FOR YA HERE SOMEPLACE!"

REAL ESTATE M

HOUSES FOR SALE M-2

NO WAITING
Move into this large two-bedroom in Highland Park Addition. Large loan established. Owner has transferred and says sell.
Other choice listings
Pinnell Realty Company
Conventional - GI - FHA Loans
1712 - 25th.
3-3912 3-4569

FOR BEST RESULTS, USE THE SNYDER DAILY NEWS CLASSIFIED
DIAL 3-5486

FOR SALE
THREE-room and bath for $65.00 down and $65.00 per month.
FOUR-ROOM and oath to be moved for $2500.00.
FOUR-ROOM and bath for $6,000.00. Will take down payment and balance like rent.
VERA BLACKSTOCK
432 East Highway
Phone 3-5209 or 3-3890

REAL ESTATE M

HOUSES FOR SALE M2

Beautiful three-bedroom home with den, double garage, Towle Place, first-class condition — if you are looking for a steal see this now.

Small three-room home with bath. Can be bought like rent.

Nice two-bedroom home, perfect condition in Morningside Addition, will refinance for large FHA loan.

Increasing demand for two and three-bedroom homes. Your listing with us will be given our immediate and personal attention.

Geo. J. & Lydia Webb
Manhattan Hotel
Office 3-5171 Res. 2-6508

WHY WAIT
for higher interest rates which means larger monthly payments?
WE OFFER
for immediate occupancy and ALREADY financed three lovely homes in Towle Place. One has three bedrooms and den, the others are larger two-bedroom homes; monthly payments are $44.95 and the down payment is low.
"Don't wait—we sell 'em!"
H & H
DEVELOPMENT CO.
508 E. Highway
Dial 3-4451—3-6683

FOR BEST RESULTS, USE THE SNYDER DAILY NEWS CLASSIFIED
DIAL 3-5486

A BETTER BUY FOR LESS

1952 Buick Roadmaster, two-tone, radio, heater, Dynaflo $1,575

1952 Ford Tudor Sedan, Two-tone, radio, heater, overdrive, low mileage, good buy $1,195

We Have One or Two Repossessed Cars—
Take Up Payments

T. C. GOSS USED CAR LOT
Big Spring Highway Phone 3-9297

HERE'S TWO REAL VALUES IN HOMES FOR VETERANS

2907 Ave. F—Really Large Two-Bedroom Home with Attached Garage 1204 Square Feet of floor space. Paved Street and located close to shopping center. $10,850.00 Sales Price with 100% G.I. Loan. $350.00 only down payment required for closing costs.
2909 Ave. F—Lovely 3-Bedroom Home with 1230 square feet of floor space. Paved on Two Sides, Attached Garage—$11,000.00 sales price with 100% G.I. Loan. $350.00 only down payment required for closing costs.
See these First-class homes today and pay on your own home instead of throwing that rent out of the window each month.

SCOTT & SCOTT REALTY CO.
BIG SPRING HIGHWAY
DIAL 3-3262 or 3-6212

Rates On Snyder Daily News
Classified Word Ads:

One day	.05 Per Word
Three days	.12 Per Word
Six days	.18 Per Word
Each day following	.01 Increase

15 word minimum rate

Space ads	.84 per inch per insertion

EARNED RATES

Three days	.75 per inch per insertion
Five days	.70 per inch per insertion

MONTHLY EARNED RATE
For 15 words at 26 issues per month Total $5.70
Capitals and type larger than agate at double

WORD AD DEADLINES

Weekdays	5 p.m.
For Sundays	12 Saturday

RULES
The publishers reserve the right to correctly classify all advertising; to edit any copy deemed objectionable for any reason, and reserve the right to accept advertising only on a cash in advance basis. Some ads are charged to phone owners purely as an accommodation and payment is due immediately upon publication. Some types of ads are not charged under any circumstances but must be strictly cash in advance.

REAL ESTATE M

HOUSES FOR SALE M-2

FOR SALE: Two-bedroom house, hardwood floors, floor furnace, fenced yard, storm cellar. $4,250.00. 608 - 24th. Dial 3-6137.

Highland Park equity in three-bedroom house. Central heating and cooling. Very reasonable. 3772 Sunset.

HOMES! HOMES!
Two and three-bedrooms to be built in lovely Towle Place. See the plans in our office and start your loan through now without delay. 100 per cent GI loans and low down payment FHA loans. See these plans today and select your color scheme.
Jack & Jack Realty Co.
1921 - 26th - Phone 3-3452

FOR SALE
Two-bedroom house, FHA construction. Well located, carport, lawn, floor furnace. $37.11 per month. 112 Ash street.
DIAL 3-3827

FOR SALE
Three - bedroom Highland Park home—3750 Highland Drive, central heating, air conditioner, Johnstown Kitchen, wool carpet, drapes, book shelves, seven storage closets and utility. 1175 square feet inside. $11,500.00.
Apply Mrs. Harold Bennett
3-5547 after 3:00 p.m.

FARMS—RANCHES M-4

CHILDRESS COUNTY RANCH
3,500 acres, with 500 acres in farm; 5 and 6 wire Bois d'arc post fences; Four-bedroom, two-story home; Large barn and stock barns; pens; scales; plenty of traps; 2,200 bu. capacity grain bins; Fine water system, 8 wells and windmills; Pressure pump for some water distribution, plus gravity system; electricity on REA; On well maintained county road; ½ minerals go; Will winter 100 yearlings per section.
H&H Development Co.
508 E. Highway
Dial 3-4451 — 3-6683

You can buy newspaper—The Snyder Daily News. For carrier delivery call 3-5486

CAUTION
SINGER tells us we cannot ONLY through SINGER SEWING CENTERS identified by the famous Red "S" on the window NEVER through dealers or department stores.
Singer Sewing Machine Co.
Phone 360 159 Walnut
Colorado City

REAL ESTATE M

HOUSES FOR SALE M-2

Three-room house for sale to be moved, furnished or unfurnished. Dial 3-6036 or 3-6732

TWO rooms and bath, completely furnished house for sale. $800.00. One block east of Canyon Drive in theatre on Big Spring highway.

LOTS FOR SALE M-4

LOT FOR SALE: One 60 x 150 on utilities. Nice location for building. 216 32nd street. Dial 3-6080

LOANS—OIL ROYALTIES M-8

WANTED: Producing Scurry reef royalties. Navarro Royalties Company, Odessa, Texas.

I have a ready market for royalty in the SACROC unit. See me before you sell. Hugh Boren, Jr., Box 486, Snyder, Texas.

WANTED: Producing royalties, any amount. COMBREE ROYALTY CO., Amarillo Bldg., Amarillo, Texas.

REAL ESTATE M

FOR SALE — TRADE M-11

TWO-bedroom house for sale or trade. $3,750.00. Bailey Hodges, Triangle service station. East Highway.

Use Classified Ads
DIAL
3
5
4
8
6

CRAZY BILL SEZ —
"Boys, if this old dust keeps blowing, you'll not only get a real buy in these, we'll throw in the mineral rights for FREE.

1953 Packard (300) Demonstrator, loaded, 15,000 actual miles ..... Save $1,205

1952 Lincoln Capri, dual-range Hydra-Matic, completely equipped ..... Just Like New

1951 Kaiser 4-Door Deluxe, radio, heater, overdrive, one-owner car, real clean $995

1949 Dodge Wayfair 2-Door, radio, heater, fluid drive, new white wall tires, new seat covers, real nice car $500

1948 Ford ½-ton Pickup $395

Several others to choose from
Western Motor & Implement Co.
PACKARD SALES & SERVICE
East Highway Phone 3-4500

SAFE BUY—USED CARS

1952	Studebaker Pickup, radio, heater overdrive	90-day Guarantee
1952	Nash Rambler Hard Top radio, heater, overdrive	up to 30 Mi. per gallon
1951	Mercury Fordor, radio, heater, Merc-O-Matic	Beautiful two-tone Green & Ivory
1952	Ford, one owner like new	HURRY!

ALL USED CARS GUARANTEED 90 DAYS
We Make Your Payments When You Are Sick or Injured
Williamson-Dupree Motors
1920—26th Street Phone 3-4649
Your Lincoln-Mercury Dealer

IT'S SO EASY
TO PLACE
A "WANT AD" DIAL 3-5486
Or If It Isn't Convenient
To Phone Or Bring Your Ad In,
Use This Coupon and Mail To...
P. O. Box 497 Snyder Daily News

—WRITE YOUR OWN AD—

—RATES—

(15 WORD MINIMUM)

1 Day	5c per word	7 Days	19c per word
2 Days	10c per word	15 Days	27c per word
4 Days	14c per word	30 Days	42c per word

Write Ad Here: _____

Please find enclosed $..... or charge me

Name .....

Address ..... Phone No. .....

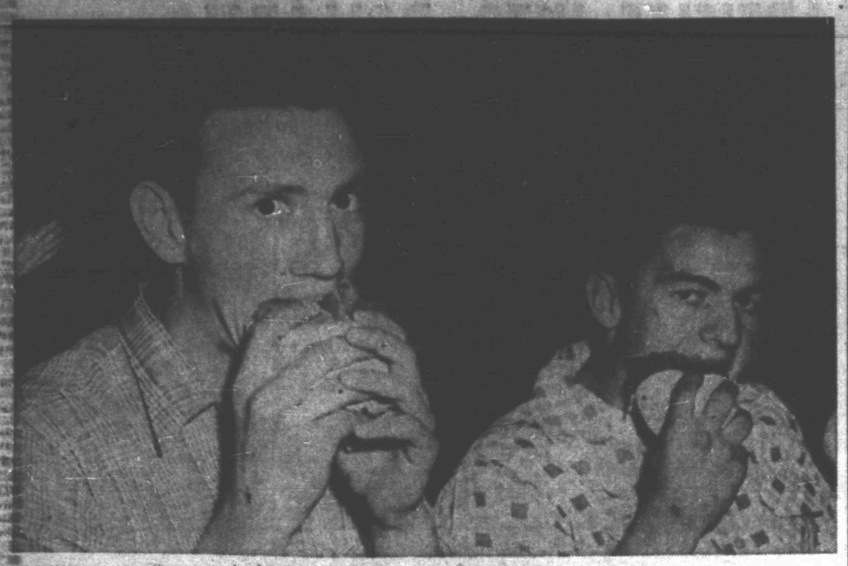

HAMBURGERS FOR GRIDDERS

Jack Spikes and Don McNew, high school gridders, sink their teeth into hamburgers at a supper given the football squad last night by the Quarterback Club. The squad last week completed spring training, except for one week of drills left for those who will be freshmen next year. About 150 persons attended, including players, their dads, and club members. The group saw a film on last year's Texas Tech-Arizona game, which Tech won 52-27. (Lee Watson photograph)

Catcher Mike Gibson tips the ball in the swing during the second inning of the Snyder Tigers' game yesterday with the Big Spring Steers. Gibson did not get a hit on this trip to the plate, but did get one during the game. The Big Spring catcher is James Hollis, and the umpire is John Curry. The Tigers lost the game 12-5 after the Steers made seven runs in the first inning. The squad, coached by Speedy Moffett, will host Rotan at 4 o'clock tomorrow afternoon. (Lee Watson photograph)

Tiger Novices Handed 12-5 Defeat By Steers

The Snyder Tigers will meet Rotan in a basebell game at 4 o'clock tomorrow afternoon, their second game of the season.

In their first game yesterday they fell to the Big Spring Steers 12-5.

After a run-away first inning, in which the Steers scored seven runs, the Tigers handled their opponents well.

Ray Courtney was losing pitcher. Courtney, a senior, was a little "off" when he went onto the mound at the start of the game. The Steers got three hits off Courtney, while one sacrificed and four walked. Seven came in on runs.

Dwayne Prince, a freshman who has Pony League experience, took the mound in the first inning, and the first batter flew out to centerfielder Jerry Taylor. The next singled to load the bases. The third one up was put out at first on a throw from second baseman Tommy Pritchard to first, baseman Jimmy Rodgers. The fourth batter walked, and Prince struck out the fifth to retire the side. Mike Gibson completed the Snyder battery.

Few of the Tiger baseballers have any experience. Most of the freshmen on the team have played in Poky League. The team has had no high school baseball in three years. Big Spring has had one for the last several years.

In the bottom of the first, the Tigers brought in two runs. Taylor, the first batter, singled, as did Pritchard and Gibson, the next two up. Taylor crossed home plate on Gibson's hit, and Pritchard came in when Royce Pierce flew out to right field.

The second and third innings resulted in no runs for either team. In the fourth, the first Steer batter up made first on an error and the next one singled. They were brought in by later batters for two runs. Another run came for the Steers in the fifth. Also in that inning, the Tigers got three runs to make the score 10-5. Taylor walked and stole second, Pritchard singled but was put out on second, Gibson made first on a fielder's choice, and then Pierce knocked a homer across right field, far across where the outfield fence would be if there were one. That brought in the three runs. The next two batters, Don McNew and Jimmie Rodgers, were put out on base.

Big Spring finished its scoring with two runs in the sixth. The first batter walked, the second flew out, the third fanned out, and the fourth got on base on an error. After the fifth batter walked, the sixth singled and brought in the first two runners. The next batter flew out to shortstop Alan Snead.

Taylor got two hits in the game, both of which resulted in runs, while Pritchard got three hits and one run. Pierce made one run on his homer. All were at bat four times.

Rodgers led fielding for the Tigers, credited with four putouts and two assists.

Prince struck out seven Steers, while the winning pitcher, Frank Long, fanned only three. His substitute in the sixth inning, Carlisle Robison, stuck out two.

Officials in the game were John Curry, Charles Duran, and Bill Morgan.

BIG SPRING	700 212 0—12-9-3			
	AB	R	H	E
Wooten, cf	5	1	2	0
Merphee, R., 1b	4	1	0	1
Reynolds, 1b	1	0	0	0
Hollis, c	5	2	1	0
McAdams, 2b	5	3	1	0
Broughten, lf	5	2	2	0
Barron, 2b	4	2	2	0
Bialock, 2b	1	0	0	0
Murphee, M., ss	5	1	0	0
Phillips, rf	5	0	0	2
Long, p	3	1	0	0
Robison, p	2	0	0	0
TOTALS	45	12	9	3

SNYDER	200 030 0—5-8-10			
	AB	R	H	E
Taylor, cf	4	2	3	0
Pritchard, 2b	4	1	3	0
Gibson, c	4	1	0	0
Pierce, lf	4	1	1	0
Coffee, 3b	1	0	1	1
McNew, 3b	3	0	1	3
Rodgers, 1b	3	0	0	1
Hough, ss	1	0	0	0
Snead, ss	3	0	0	1
McMakin, rf	3	0	0	1
Hagins, rf	1	0	0	0
Courtney, p	0	0	0	1
Prince, p	3	0	0	0
TOTALS	32	5	8	10

TCU Man Could Win Triple Crown

LAWRENCE, Kans. (AP) — Wes Ritchey of Texas Christian University could be the first man in Kansas Relays history to win the triple-crown in the javelin throw.

The Relays will be held April 17 and Ritchey again is an entry.

When Darrow Hooper of Texas A&M annexed his third discus and shot medals last year, it left the javelin as the only weight event which has not crowned a triple winner in the 28-year-old history of the Kansas Relays.

Ritchey won here as a sophomore in 1952 with 204 feet ⅝ inch. Last year Wes threw the spear only 189 feet 6⅝ inches but it still was good enough to win.

Ritchey wins a third time he will be the third Texan to accomplish a "triple crown" in the relays.

Rufus Bryan of Texas was the first when he won the pole vault in 1938-39-40. Hooper won both the shot and discus in 1951, 1952 and 1953.

The big Texas Christian javelin thrower has been beyond 200 feet in both of his starts this spring. He won the Border Olympics with 200 feet 3 inches and threw 205 feet in a dual meet against North Texas State. The latter was just 15 inches behind his school record set last year in a dual meeting with Abilene Christian Cillege.

If he chose, Ritchey probably could do well in the decathlon here. He is a capable broad-jumper and pole-vaulter and has competed in as many as five events in dual meets. It is likely he'll concentrate on the javelin, however, especially with his early improvement this year. There was some concern late last year when he developed a sore arm after winning here and lost the Southwest Conference championship.

Texans have dominated the spear event here since Hardin-Simmons' Alton Terry set a record of 229-2¼ in 1937. Including that heave six different lone star schools have crowned kings here although none have approached Terry's mark. In the past 13 relays Texas schools have landed nine titles.

Records In Danger At Odessa Relays

ODESSA, Tex. (AP)—The biggest field in history of the West Texas Relays endangered more than a dozen meet records today with the starting gun just 48 hours away.

Seven universities, 11 colleges and 35 high schools had entered with more high school entries expected to bring the division to 50 or more before Friday's filing deadline.

The University of Texas Longhorns and the North Texas State Eagles were heavy favorites in the university and college classes. And although no high school favorite appeared, defending champion Amarillo, Andrews, Odessa and Lubbock Highs were highly rated.

The schoolboys are expected to be most destructive to the existing standards. Records endangered in that division include the high hurdles, 440-yard dash, 220-yard dash, pole vault, broad jump and high jump. At least one entry in each division has already bettered the present marks in these events.

Five records are in danger in the university class, with teams entered from Texas, Rice, Houston, SMU, TCU, Texas Tech and Baylor.

Jerry House of Texas has bettered the 23 feet 10 inches broad jump mark, Texas will threaten its own 3:29.2 sprint medley relay record, the Longhorns and Houston will be gunning for the 440 and 880-yard relay records and four teams, Texas, SMU, Rice and Houston, will be shooting at the 3:17.7 mile relay mark set four years ago by Rice. College marks likely to fall are the broad jump, 440-yard relay and high jump. Aiming at the high jump record of 6-3⅞ will be Hardin-Simmons' John Whatley, the present holder, and Chuck Holding of East Texas State.

Houston is due to furnish most of the opposition for Texas in the university class.

North Texas State's chief competition probably will come from defending champion Abilene Christian and East Texas State. Other entries are Hardin-Simmons, McMurry, Howard Payne, Sul Ross, West Texas State, Texas Western, New Mexico Military and the University of Corpus Christi.

In addition to the track meet, a 32-team invitational tennis tournament and two golf tournaments are on tap.

SPORTS

Holiday Called On Umpires In Spring Season

ST. PETERSBURG, Fla. (AP)—The springtime is a period of easy fraternization between players and umpires, a short space during which the athletes and the men in blue declare a truce and even seem to enjoy each other's company. It is one of the phenomena of spring training.

So Charlie Berry, a veteran of the American League staff, was reclining at ease on the St. Louis Cardinals bench as he yarned about the late Bill Klem, who is a sort of patron saint of the modern school of umpires.

"I worked with Bill in his last exhibition series," Berry recalled fondly. "He was getting old then and hadn't called a game in two years, but when Branch Rickey begged him to come out of retirement long enough to work a few of his exhibitions, Bill couldn't resist 'accepting the assignment,' as he called it.

"Well, I never saw a more beautiful job behind the plate in my life than he did in those games. In the final one, especially, there wasn't a call that could even have been questioned. When it ended, I went to shake his hand and to congratulate him.

"'Easiest thing I ever did in my life, Charlie,' he boomed. 'Look, I can't see a thing out of this eye (his right one) and I can see only a little out of the other one. I just wanted to prove to those guys that it isn't eyesight that makes a great umpire, it's instinct.'

"He was happy, and it would have been a perfect ending, except that some fellow in the stands leaned over the rail as we were going out and said 'Nice work, Catfish.' That did it. In an instant Bill was roaring at the top of his lungs and I had to hold him to keep him out of the stands."

It was John McGraw, Berry said, who hung the nickname on Klem which stirred him to a frenzy to his dying day and which many times caused him to clean benches of managers and players. McGraw claimed to see a facial resemblance between Klem and his underwater namesake.

Ted Kroll Is Burning Course

PALM BEACH, Fla. (AP)—Ted Kroll of New Hartford, N.Y., had a 3-stroke lead today starting the last round of the $10,000 36-hole Pro-Amateur Tournament at the Seminole Golf Club.

Shooting an eagle and four birdies on the back nine, Kroll missed the competitive course record by one stroke in yesterday's first round with a 35-30–65.

With his partner, R. A. Raese, a steel executive from Morgantown, W. Va., Kroll also led the pro-amateur division with a best-ball score of 28-33–61. Raese, with a 12 handicap, helped by two strokes on each nine.

Jim Ferrier of San Francisco and Lew Worsham of Oakmont, Pa., were tied for second in the individual pro standings at 68.

Sul Ross Upsets Houston University

HOUSTON (AP)—Sul Ross State College came up with three runs on two hits and three Houston errors in the ninth inning here yesterday to upset the Cougars 5-3.

The errors all came after two were out in the inning.

The Sul Ross hurler, Kelton Russell, had trouble with Houston in only one inning. In the fifth the Cougars got to him for four hits and three runs.

Dallas Takes Victory

SAN ANGELO (AP)—Dallas whipped Oklahoma City 12-7 here yesterday with a six-run eighth inning. The two Texas League teams are playing a series of exhibition games in West Texas and New Mexico.

Man, Horse And Car Race 100 Yards In Austin On Sunday

AUSTIN (AP)—Can a man outrun a horse and an automobile at 100 yards?

Allen Lawler, former University of Texas sprint star who once did the 100 in 9.5, will test it out here Sunday.

Lawler, now working on his master's degree at the university, will race a quarterhorse riden by Earl Hickman Jr. and a $11,000 Jaguar sports car driven by Riddle Gregory as a special feature of the National Sports Car Races at Bergstrom Air Force Base.

There will be 350 miles of racing with more than 70 entrants. A crowd estimated at 50,000 is expected.

Masten Gregory, winner of the Argentina International; Jim Kimberly, Fred Van Bueren of Mexico and John von Neumann of Hollywood are among the nationally-known drivers who will compete.

Texas Tech Back In Baseball Business

LUBBOCK (AP)—Texas Tech opens its first baseball season since 1929, against Sul Ross at Alpine Friday and Saturday.

Coach Beattie Feathers' team, hampered in early workouts by inclement weather, will also play Texas Lutheran at Seguin April 9 and 10, the professional Lubbock Hubbers here April 14 and 16, Sul Ross here April 19 and 20 and Texas Lutheran here April 23 and 24.

Tech is the only Border Conference school in Texas fielding a baseball team this year.

LEGAL NOTICES

LEGAL NOTICE

TO ALL PRESENT MEMBERS OF MOORE'S CREEK MISSIONARY BAPTIST CHURCH:

Notice is hereby given of a called meeting of the present membership of the Moore's Creek Missionary Baptist Church to decide the disposition of Church property, including money in bank and mineral interest in and under four (4) acres in the North-west corner of Section 246 in Block 97 of the H&TC Ry Co. Surveys, Scurry County, Texas; said meeting to be held at Law Offices of Park & Hemphill, 2517½ Avenue S, Snyder, Texas, on April 1st, 1954, at 10:00 o'clock A. M.

W. B. FENTON, Trustee

THE STATE OF TEXAS
COUNTY OF SCURRY

The undersigned, J. Com Esell of Snyder, Scurry County, Texas, and Wilma O. Berry of Sweetwater, Nolan County, Texas, do hereby certify that they have this day entered into Articles of Partnership associating themselves under a limited partnership in accordance with, and as provided by, Title 105, Chapter 1 of the Revised Civil Statue of the State of Texas.

I.

The name of firm under which the partnership is to be conducted—

"EZELL MOTOR COMPANY, LTD."

II.

The general nature of the business intended to be transacted is, —"the sale, trade and (or) exchange of new and used automobiles, tractors, implements, tires, batteries, and accessories."

III.

The names of all of the General and Special Partners therein are as follows: J. Com Ezell of Snyder, Scurry County, Texas, as a General Partner and Wilma O. Berry of Sweetwater, Nolan County, Texas, as a Special Partner.

IV.

The full amount of capital stock of said co-partnership is Twenty-five Thousand ($25,000.00) Dollars, which has been fully paid in cash and contributed equally by the General Partner, J. Com Ezell and by the Special Partner, Wilma O. Berry.

V.

The period at which the partnership is to be commenced is January 15, 1954, for a term of five (5) years, and terminating on January 1, 1959.

EXECUTED this the 1st day of January, A.D. 1954.

(s) J. Com Esell
of Snyder, Scurry County, Texas
GENERAL PARTNER

(s) Wilma O. Berry
of Sweetwater, Nolan County, Texas
SPECIAL PARTNER

THE STATE OF TEXAS
COUNTY OF SCURRY

BEFORE ME, the undersigned authority, a Notary Public in and for Scurry County, Texas, on this day personally appeared J. Com Esell known to me to be the person whose name is subscribed to the foregoing instrument and acknowledged to me that he executed the same for the purposes and consideration therein expressed.

GIVEN UNDER MY HAND AND SEAL OF OFFICE, this the 15th day of January, A. D. 1954.

(Seal) (s) Hazel Lewis
Notary Public,
Scurry County, Texas.

THE STATE OF TEXAS
COUNTY OF NOLAN

BEFORE ME, the undersigned authority, a Notary Public in and for Nolan County, Texas, on this day personally appeared Wilma O. Berry known to me to be the person whose name is subscribed to the foregoing instrument and acknowledged to me that he executed the same for the purposes and consideration therein expressed.

GIVEN UNDER MY HAND AND SEAL OF OFFICE, this the 15th day of January, A. D. 1954.

(Seal) (s) Arbrey Headstream
Notary Public, Nolan
County, Texas

Legal Move In Title Contest Made By Moore

PHILADELPHIA (AP) — Harold Johnson was prepared today to put $2,500 on the line to back his claim to the light heavyweight title.

Johnson laid claim to the crown yesterday and said he was ready to post that amount with the Pennsylvania Athletic Commission to guarantee a summer defense against any capable challenger.

Johnson's manager, Tommy Loughrey, said Johnson's move was decided on because the recognized light heavyweight titleholder — Archie Moore—"consistently has refused to meet Johnson in a title bout."

Loughrey said what brought things to a climax was the report that Moore was negotiating with Jack Solomons, London promoter, for a title defense in the British capital against Yolande Pompey of Trinidad.

Johnson has been rated for some time the No. 1 challenger and has won his last 12 fights, including victories over Ezzard Charles and Nino Valdes.

Moore was directed by the National Boxing Assn. last winter to fight Johnson, but signed for another bout with Joey Maxim, from whom Moore won the title. Moore won the second Maxim bout.

Ted Williams Fishes Little Before Working

MIAMI, Fla. (AP)—Ted Williams "took to the woods" today for a few days of rest and fishing before reporting to the Boston Red Sox training camp at Sarasota.

Williams, who fractured his left collar bone March 1, said he still had a harness on his shoulder. He arrived here by plane from Boston yesterday.

Two Stars Not Enough For Phillie Win

By RIP WATSON
Associated Press Sports Writer

As many a poker player has learned to his sorrow, the Philadelphia Phillies discovered yesterday that a pair of aces is good, but not always good enough.

In a day of sterling pitching performances throughout the Grapefruit League, the Phils sent Robin Roberts and Curt Simmons against Washington, but the Senators beat the Phillies' aces 3-2. That leaves Manager Steve O'Neill's club with a 5-12 spring record, and it looks as if they'll be in trouble this summer if they can't win with both Roberts and Simmons going for them.

The Senators, who had the fewest total bases of any American League club last year, put on a typical performance by slashing five straight singles against Roberts to tie the game at 2-2 in the fourth inning. Then they drove out three more singles for the winning run in the fifth. Simmons restricted Washington to a scratch single over the last three innings, but Bob Ross of the Senators matched his shutout pitching after relieving Bob Porterfield in the seventh.

Rookie Tom Brewer, who isn't even on the Boston Red Sox roster but looks like a good prospect to stick, ran his string of scoreless innings to 17 with three good frames in the Sox' 2-0 victory over the Cincinnati Redlegs. Willard Nixon pitched the first six innings for the winners and also drove in the first run with a double.

Larry Jansen and Johnny Antonelli of the New York Giants also teamed up for a shutout, blanking the Chicago Cubs 5-0 in a game cut to 5½ innings because of rain. Each pitcher gave up one hit in three innings.

Vic Raschi, the St. Louis Cardinals $75,000 purchase from the New York Yankees, made the deal look better and better as he turned in six scoreless innings in the Cards' 6-5 victory over Milwaukee. Raschi, who gave up three hits in four scoreless innings his first time out as a Cardinal March 10, scattered five Milwaukee singles this time.

The White Sox collected only eight hits to Detroit's 13, but outscored the Tigers 9-7 in the day's only free-hitting contest.

Quarterfinals In AAU Meet

ST. JOSEPH, Mo. (AP)—An established star competes against the owner of a new scoring record today in the quarterfinals of the Women's National AAU Basketball Tournament.

They are Lurlyne Greer Mealhouse, star of the Winston-Salem (N.C.) Hanes Hosiery team which is seeking an unprecedented fourth straight championship, and Norma Schoulte.

Norma, a 6-4 scoring whiz from Monona, Iowa, made 46 points for a new tournament record yesterday in leading the Davenport (Iowa) Brammerettes to a 61-39 victory over the New Orleans Dabdoub Motorettes. It gave her 80 points in two games.

Miss Mealhouse set the previous single-game scoring record of 35 points in the 1952 tournament. In Hanes' first game of the 1954 tournament yesterday, however, she collected only 17 as the Carolinians downed the Jackson (Miss.) Yazoo Master Mowers 53-17.

Hanes and the Brammerettes meet in tonight's first quarterfinal game at 6:15 p.m. (CST).

Other quarterfinal pairings:

St. Joseph Goetz Girls vs. Kansas City Dons.

Virginia Beach (Va.) Snow Whites vs. Denver Viser Chevrolets.

Wayland College (Plainview, Tex.) vs. Nashville (Tenn.) Business College.

Yesterday's semifinal results included:

Wayland College (Plainview, Tex.) 66 Beebe (Ark.) Junior College 32.

Denver Viser Chevrolets 33 Amarillo (Tex.) Dowell Dolls 2s.

St. Joseph Goetz Girls 47 Cisco (Tex.) Junior College 33.

Kansas City Dons 55 Kingfisher (Okla.) 33.

Nashville (Tenn.) Business College 48 Savanna (Okla.) Little Dixie Queens, 32.

Virginia Beach Snow Whites 31 Washington FBI 26.

National League pitchers hurled 73 shutouts in 1953. The Braves staff led the loop with 14.

LEGAL NOTICE

NOTICE OF ELECTION

Candidates listed are for the City of Hermleigh election April 3, 1954, and are elected for a two (2) year term which is to expire April, 1956.

Candidates for Mayor
L. M. Reeves
J. F. Groves

Candidates for Alderman
(Three places to be filled)
C. V. Clift (for re-election)
A. L. Barfoot
Boyce L. Jones
Joe Roemisch, Jr.
C. H. Mason
M. J. Haynes
T. L. Kubala is only alderman whose term does not expire until April, 1955.

Political Announcement

The News is authorized to announce the following candidates for office, election to be subject to action of the Democratic Primary.

For District Clerk:
MRS. EUNICE WEATHERSBEE

For County Treasurer:
MRS. MOLLIE PINKERTON

For Justice of Peace, Precinct No. 1:
W. C. DAVIDSON

For County Sheriff:
HOMER WHISNAND
LLOYD H. MERRITT

For County Clerk:
DAN COTTON
PAT JOHNSTON

For County Tax Assessor-Collector:
JIM IKARD

For County Judge:
EDGAR TAYLOR

For County Attorney:
WAYLAND G. HOLT

For Commissioner Precinct No. 1:
CLARENCE A. WADE

For Commissioner Precinct No. 2:
CULLEN H. TOOMBS

For Commissioner, Precinct No. 3:
L. L. (Pat) MOORE

For Commissioner, Precinct No. 4:
DOYLE PARMER
DON ROBINSON

For County Superintendent:
FORREST W. BEAVERS

For District Attorney:
RENAL B. ROSSON

For State Senator:
HARLEY SADLER

ALPHABET BUSINESS SERVICE

Who Sells What & Where Is He?

BUILDERS HARDWARE & MATERIAL

—We have a complete line of lumber and building supplies. Wholesale and retail. Walter Hales Lumber and Supply. Phone 3-5782.

BUTANE

—Call Scurry Butane Company, 3-3731 for prompt gas delivery. Sales & Services domestic & commercial appliances.

FLOWERS

Fresh Flowers for all occasions. We telegraph flowers anywhere. Bell's Flower Shop. Dial 3-4651.

FURNITURE

—Frigidaire refrigerators, washers, ironers. Also large selection of quality furniture at King & Brown.

INSURANCE

—Hugh Borop & Sons are dependable and experienced insurance, Real Estate, Loans, Oil. Dial 3-3681.

RENT A PIANO or HAMMOND ORGAN

Full Size Pianos From $9.00 Per Month.

Hammond Organs From $15 Per Month.

Free Drayage
Call or Write Today

JENKINS MUSIC CO.
1408 Ave. Q Lubbock

Town & Country

Now Offers You A Complete Sales and Service On All Types Of

PLUMBING AND HEATING EQUIPMENT

● Repairs and New Work ● Prompt, Efficient Service
Satisfaction Guaranteed

Lamesa Hwy. 2403 25th Ph. 3-3362

Henry Salsbury, Master Plumber

For Insurance Service

Call 3-5611

—Fire —Auto —Marine —Casualty

The Deffebach Agency

2606 Ave. R Box 925

ANYTHING LESS is yesterday's car! . . .

Come drive NUMBER ONE in power! Most powerful and safest to drive of all V-8's . . . 235 H.P. FirePower, rated NUMBER ONE engine in America! Here, too, is the NUMBER ONE no-clutch drive, most powerful and most automatic of them all . . . PowerFlite! Be NUMBER ONE on the road in the record-breaking Daytona Beach winner of the '54 NASCAR tests!

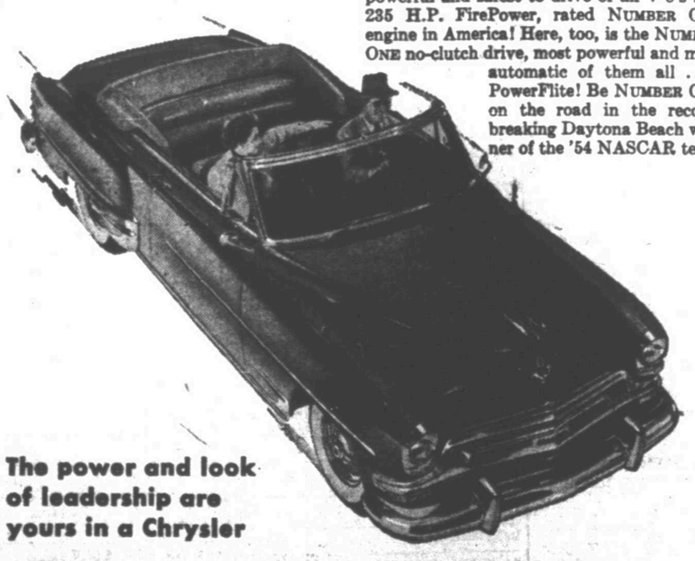

The power and look of leadership are yours in a Chrysler

Chrysler 235 h.p.

1954 NASCAR AND STEVENS TROPHY WINNER!

POLLARD MOTOR CO.

2101 25th Dial 3-3221