THE SCURRY COUNTY TIMES

VOL. 71, No. 12 | SNYDER, TEXAS, FRIDAY, AUGUST 19, 1955 | TEN PAGES

September's Crude Flow Gets Boost

By BO BYERS

AUSTIN (AP)—The Texas Railroad Commission today set the state oil allowable for September at 3,021,086 barrels per day, an increase of 67,137 barrels daily over the Aug. 13 figure.

The permissive flow for next month was in line with the unanimous recommendation of 10 major oil purchasers who testified at the statewide proration hearing which preceded announcement of the allowable.

All 10 companies proposed 15 days of flow both statewide and in the big East Texas Field. That is the same number of producing days as allowed for August, but it means an increase in the average daily producing figure because September is a one-day shorter month than August.

The commission restricted the Sandusky Field to 13 producing days, South Dowden and Foster, 14; and Fort Chadbourne, 11.

Purchasing companies called for 15 days of flow statewide without elaborating on their reasons. Firms agreeing on the 15-day figure were Sun, Magnolia, Cities Service, Gulf, Shell, Continental, Humble, Phillips, Sinclair and Texas.

Commission member Olin Culberson said he wished to reply to "some intimations from outside that this commission is holding down" on Texas production.

He said total Texas production for the first six months of this year was 527,720,757 barrels, compared with 479,166,921 barrels for the first half of 1954. That is an increase of 48,553,836 barrels.

Culberson also called attention to 424 new oil fields discovered in the first six months of this year and 144 more drilling rigs working in August of this year than in the same month of 1954.

"So I rather feel, as one member of this commission, that's proof this commission is going as far as it can under the market demand law," he commented.

Commission Chairman William J. Murray remarked that the problem of allowing oil production is like increasing the milk supply for his children: "We can make it available, but we can't make them use it."

He added, however, that the American public is doing "a fine job," of using petroleum products.

Commissioner Ernest O. Thompson figured that the 48,553,836 barrels increase in oil production for the first half of this year represented 171,000 barrels a day more than for the first six months of 1954.

"Anyway you look at it, we're doing pretty good," he said.

H. P. Nichols, vice president of the East Oil and Gas Assn., renewed his protest against imports of foreign oil and said he thought the storage situation would support at least 18 producing days for the East Texas Oil Field during September.

The next statewide oil hearing will be held here Sept. 19.

CAB Proposes Temporary Air Service Here

A three - year temporary certificate for airline service has been proposed by the Civil Aeronautics Board for Snyder.

Snyder was one of six points in Texas now served by Continental Air Lines included in the proposal for temporary certificates. The others were Breckenridge, Mineral Wells, Sweetwater, Plainview, and Lamesa.

The CAB set aside 15 days in which interested parties can object to the change. The same proposal included 16 points being changed from temporary to permanent status. They were Dallas, Fort Worth, Abilene, Amarillo, Austin, Big Spring, College Station-Bryan, Houston, Lubbock, Midland - Odessa, San Angelo, Temple, and Waco.

During the next three years, the board said, it will determine if the future traffic development at the six points proposed for temporary certificates has sufficiently increased to warrant changing their certification to permanent.

Jim Babcock, local Continental manager, said he has no word as to what action Continental will take concerning the proposal. There has been no comment from any local groups about the change.

Babcock said Continental, which has had three employes here, is changing the Snyder station to one operated by one man. Babcock will remain here, while Dewey Thomas will go to Midland-Odessa at Fort Monday and Franklin Woods will transfer to Oklahoma City effective Sept. 1.

Mexico Wants To Sell Gas To Firm In U. S.

MEXICO CITY (AP)—The government oil industry asked the National Economy Ministry yesterday for permission to sell natural gas to the United States.

The proposed contract covers the sale of from 100 to 200 million cubic feet of gas, giving Mexico about $180,000 per day. The gas would be sold to the Texas Transmission Co. and would come from the gas fields on the Mexican side of the Rio Grande. The contract is for 20 years.

The contract was negotiated by Pemex, the government oil corporation. However, the Economy Ministry must promise to give export permits for the gas before the contract can go into effect.

Registration Still Increasing At School

High school enrollment increased to about 575 by this morning, according to T. D. Wiman, Jr., high school principal.

At least 200 more students are expected to enroll on the first day of school or between now and that time.

Wiman urged that those who can register before school starts do so by next Thursday.

Showers Light Here

Afternoon showers brought Snyder .04 of an inch of rain yesterday according to the official measurement of David Strayhorn, weather observer. The temperature reached a high of 99 degrees, then fell to 66 degrees overnight. By 7:30 this morning, it had risen to 70 degrees.

SO PHILLIP TOOK THE HANDCUFFS AND . . . —Police Sgt. Robert N. Houghton, left, and Officer William T. Sweet work to unhobble Phillip French, 8, who found a pair of police handcuffs on the beach at Long Beach, Calif. Naturally Phil tried them on his ankles and of course he couldn't get them off. After trying several keys the policemen were able to get the shackles off.

Drenching Storm Kills 22 Persons

PHILADELPHIA (AP)—Torrential rains swept northward along the New England coast today, leaving in their wake one of the worst floods ever to afflict the eastern section of the United States.

At least 22 persons were reported killed, and damage was estimated in the millions of dollars, in the drenching storm that developed after Hurricane Diane spent its fury in the Carolinas.

Nine states — Pennsylvania, New Jersey, Maryland, Massachusetts, Connecticut, Vermont, Rhode Island, Virginia and New York — and the District of Columbia were hit by the floods.

Pennsylvania counted 14 dead — eight drowned, four killed in auto accidents and two electrocuted; one drowned in Virginia and one in Rhode Island; two men were electrocuted by fallen power lines in Massachusetts and a third killed on a highway in that state; and a landslide killed three in Vermont.

Pennsylvania's anthracite region was one of the hardest hit areas.

Scranton, the fourth largest city in Pennsylvania, with a population of over 120,000, was without water. Mayor James T. Hanlon declared a state of emergency. All business places and industrial plants were ordered closed. The Red Cross hauled water by truck to the city's six hospitals.

Hanlon said the flood waters had burst water mains, creating extreme health and fire hazards.

Not far away the city of Tamaqua, on the banks of the turbulent Schuylkill, also was under emergency status. Thousands of residents, driven from their home by muddy waters that rose to six feet in most downtown streets, slept in churches and schools. Three of the town's four fire engines were disabled and emergency service was being provided by Hazleton, some 20 miles away.

Tamaqua's telephone service and power was cut off before midnight, and most of it was still disabled, at noon today.

Hazleton, itself, functioned under trying conditions. All the hard coal mines in the region were idle because of high water. The rainfall around Hazleton probably was the highest ever recorded during a 28-hour span. It measured 11.1 inches

The Weather Bureau reported severe flooding along the entire length of the Delaware — which extended from New York, through eastern Pennsylvania and into a good portion of New Jersey.

Crest stages were reported about the same or slightly higher than the great flood of 1903. Tamaqua hadn't had a flood in 52 years.

The Delaware crested at 25 feet at Port Jervis, N.Y., breaking a dike along the bank. It was 38 feet at Easton, Pa., and 32 feet in western New Jersey where the level was reported at eight feet above flood stage and still rising.

Hundreds of roads and bridges were washed out, isolating many communities and stranding thousands of motorists. Trains, too, were stopped by the rising tide

In Port Jervis, busy summer vacation resort in the Poconos country, about 1,200 persons were evacuated from their homes. Mayor James E. Cole declared a state of emergency and placed Civil Defense plans into effect.

The two-day storm deluged western Massachusetts and Connecticut. Here, too, towns were isolated.

A state of emergency was declared in Worcester where nine inches of rain fell in less than 24 hours. The towns of New Boston, Russell and Otis were cut off by the rising waters in the Farmington River valley which runs from the Berkshires into Connecticut.

Scores of helicopters were pressed into service by all branches of the armed services. The Coast Guard also used amphibious ducks and an amphibian plane to evacuate persons. Some were clinging hazardously to trees or standing on rooftops of their flooded homes.

Identical Thefts Are Reported Here

Lee T. Stinson, 3011 Avenue U, and Jack Inman, 2703 Avenue W, reported identical thefts from their houses last night.

Both men reported that a burglar entered their houses and stole their trousers including the billfolds left in the pockets.

Snyder police are investigating. Arthur Bryan, desk sergeant, said that Inman's bill fold contained about $15 in cash, but the amount of money in Stinson's billfold was not known.

AT LEAST 4 DEAD IN RAILROAD WRECK

Gallagher Is Found Guilty On 4 Counts

NEW YORK (AP)—A court-martial today found Sgt. James C. Gallagher guilty of four charges involving unpremediated murders, mistreating and informing on fellow Korean War prisoners and collaborating with the Chinese Reds.

Gallagher, 23, of Brooklyn, was accused of throwing three Americans from a prison camp hut into frigid outside temperatures and leaving them to die.

The eight-man court announced its verdict at 12:15 p.m. after almost five hours of deliberation.

Unpremediated murder is the equivalent of second degree murder. The maximum penalty is life imprisonment at hard labor.

Gallagher was not sentenced immediately.

The court returned verdicts of innocent on two specifications.

It found him innocent in the death of one of the three soldiers, an American prisoner of war, in 1951 in Korea.

It also found him innocent of an allegation that he had told his Chinese Red captors, in connection with Sgt. Lloyd W. Pate of Augusta, Ga., "If I was in your place, I'd shoot him."

Pavement Of Lake Roads Is Scheduled

More pavement near Lake J. B. Thomas will be constructed in the near future by the State Highway Department in cooperation with Scurry and Borden Counties.

The department yesterday announced that Lee Moor Contracting Co. of El Paso had low bid on an 8.1-mile project in that area. The bid was $157,368.

County Judge Edgar Taylor said the project includes a high water bridge across Deep Creek on the road from Knapp to the lake. It also includes pavement from the Knapp Baptist Church corner south slightly more than two miles to a corner near the dam at the lake and then east about two and one-half miles to "McClure Corner." pavement of about two miles from the corner near the dam to a point about half a mile from the dam. Also included in the project will be pavement of about two miles from the Scurry - Borden County line west to the Murphy school.

The pavement to be constructed will connect with existing pavement which runs to Ira on the east and to U. S. Highway 180 on the north. The portion of pavement in Borden County will connect a road which is now paved west of Knapp to the Murphy-Vincent Road in Borden County which is now paved. By pavement included in the new project, Snyder and area residents will be able to drive to within half a mile of the lake on pavement.

High Winds, Rains Lash West Texas

By The Associated Press

Good rains fell on scattered Texas points Thursday night and continued Friday morning. High winds accompanied some of the rains and one tornado was reported but damage was light and there were no reported casualties.

The twister struck three miles north of Bronte Thursday night and knocked out communications in the San Angelo and Lamesa areas.

High winds that accompanied the showers in the Abilene, Tex., area blew down a barn and lightning struck a house.

Another thunderstorm knocked down telephone lines and disrupted communications in the Cameron area of Milam County and at Durango in adjoining Falls County.

Below Laredo, Lake Falcon was reported rising from a flood crest that earlier in the week threatened international bridges across the Rio Grande at Laredo.

North Texas and Central Texas were drenched by early Thursday thunderstorms that dumped 2 inches of water in Falls County, more than an inch in McLennan County and nearly 4 inches in some Navarro County communities.

The 6:30 a.m. rainfall reports showed Blackwell in Nolan County with 1.5 inches and creek beds overflowing. Sweetwater reported .38 and rain generally over the entire area. Other reports were Waco .79, Victoria, 66, Junction, Bronte and Hodges 1 inch, and showers falling in the Brownsville, Corpus Christi, Victoria, Palacios, Galveston, and Abilene vicinities.

The Weather Bureau reported generally clear to partly cloudy skies over Texas at mid-morning.

Yesterday's high was 106 at Persidio and temperatures ranged downward to 79 at Galveston for the 24 hour period ending this morning. Laredo, Wink and Alice were the only points in Texas reporting 100 or over temperatures to the Weather Bureau.

INJURED BOY RESCUED—Warren Maskell, Jr., critically injured while swimming to the scene of a boat explosion at New London, Conn., clings to a life preserver on the Thames River as help comes. A hospital spokesman said young Maskell received a piercing wound of the chest, apparently when struck by some unidntified floating object in the water.

Shepperd Declines Phillips' Challenge

AUSTIN (AP)—Atty. Gen. John Ben Shepperd was challenged by Sen. Jimmy Phillips of Angleton yesterday to publicly name the individuals and counties Shepperd claims are involved in Ku Klux Klan revival attempts.

But Shepperd promptly declined, saying the names will be turned over to prosecutors and grand jurors at the proper time.

Both Shepperd and Phillips are regarded as potential candidates for governor next year. They feuded through the Senate's veterans land investigation during the recent session of the Legislature.

Phillips told Shepperd in a letter the senator released to reporters:

"The people deserve facts, rather than wild and reckless charges made through the newspapers and which reflect unfavorably upon the sincere, law-abading citizens of East Texas who abhor mob rule.

"If you have any evidence to substantiate your charges, I firmly believe you should make the facts public. x x x I suggest you turn over any facts you have on Ku Klux Klan activities to prosecutors and also to the House and Senate general investigating committees as soon as they are appointed, in order that a full and complete investigation can be made.

"Since your office failed to discover the multi-million dollar veterans land scandals despite your own membership on the Veterans Land Board, I assume that you do not have an adequate staff or for some other reason are unable to conduct such an investigation."

In a prepared news release, Shepperd replied that he "appreciated Sen. Phillips advice on how to conduct an investigation, but would have to decline it," adding:

"The names requested by the senator will be presented to appropriate prosecutors and grand juries when we feel that we have sufficient evidence to convict them under Texas law.

"In the meantime, and by the senator's own words, there is no need to unnecessarily reflect on counties or persons who might be involved."

Vote Delayed In Argentina

BUENOS AIRES, Argentina, (AP)—Argentina's Senate has authorized President Juan Peron to delay action on the explosive issue of separating church and state even as the government renewed its dispute with Catholic leaders.

The Senate put its stamp last night on the government bill which already has cleared the lower house. If Peron signs it, election of a constitutional assembly to sever the church's official ties with the state could be held off until next May. The original law called for an election before Nov. 23.

Five Persons Die In Crash

MINEOLA, Tex. (AP)—Five persons were killed in a headon crash of an automobile and a truck two miles west of Hawkins, Tex., last night on Highway 80 east of here.

The crash apparently occurred while both vehicles were moving at high speed, police said. The wreckage burst into flame and the bodies of the three of the dead were so charred that identification was difficult.

English Funeral Home, where all five bodies were taken after the 11 p.m. crash, tentatively identified the dead as James Chadwick, about 30, Dallas, the truck driver; Mr. and Mrs. Charles Eugene Thibodeaux, Kilgore (street address unknown), and the couple's two young sons, aged about 10 and 12. The funeral home emphasized that the identifications were tentative.

Four of the dead were riding in a new Mercury automobile, police said, with the Texas license number JN-2669. It was burned so badly the color of the vehicle could not be discerned.

Police could give no cause for the accident.

WEATHER

NORTH CENTRAL TEXAS: Partly cloudy this afternoon, tonight and Saturday with scattered thundershowers, mostly in southwest portion. No important temperature changes.

WEST TEXAS: Partly cloudy this afternoon, tonight and Saturday with scattered thundershowers. No important temperature changes.

EAST TEXAS: Partly cloudy this afternoon, tonight and Saturday with scattered thundershowers mostly in south portion. Not much change in temperatures. Moderate mostly southeast winds on the coast.

SOUTH CENTRAL TEXAS: Scattered showers and thundershowers this afternoon, tonight and Saturday. No important temperature changes. Moderate to fresh southeasterly winds on the coast.

Fast Train Is Derailed In Arkansas

MARKED TREE, Ark. (AP) — At least four persons were killed and an undetermined number injured when the Frisco's Kansas City-Florida Special passenger train was wrecked near here today.

The dead are: Mrs. Edith Randall Rinker, 25, of 1430 Cambridge Drive, Macon, Ga., and her child, Glen, 1½; Patricia Jane Crawford, age unknown, of 2406 State St. Kansas City, Kan.; and the train chef, William Richards, 56, of Bonner Springs, Kan., a Negro.

Three persons reported critically injured were taken to a Memphis hospital. Other injured were taken to Jonesboro, Ark., and other nearby towns and still others were treated at an emergency hospital here.

The accident occurred when the next to last car of the train, a sleeping car, jumped the track and struck two freight cars on a siding.

A dining car was pulled off the track. The front end of the dining car and the back end of the sleeping car were caved in.

The standing freight cars were shoved down an embankment.

Mrs. Nellie Toelzsch of Denver, a passenger, said the crash knocked her from her seat and "a soldier came flying over on top of me."

She was not injured.

Aside from the diner and the one passenger car, remainder of the train remained on the track.

The two cars involved did not turn over.

The Rev. H. J. Couchman, pastor of a Methodist church near the scene, heard the crash.

With the aid of his wife and the church janitor, he started summoning aid, including women parishoners of the church, who helped in establishing an emergency hospital in a church building.

The Rev. Mr. Couchman estimated that besides those injured seriously enough to require hospitalization, perhaps 50 persons were treated at the improvised hospital for minor injuries and shock.

The wreck occurred at 9:30 a.m. The diesel-powered train of 13 cars had left Kansas City at 11:25 last night and was due in Memphis, Tenn., 50 miles southeast of here, at 10 a.m.

The train was moving along a 20-foot embankment southeast of the Marked Tree depot when the accident occurred.

Ambulances and doctors were called from Memphis and from nearby Arkansas cities.

A Catholic nun was the first of the injured to arrive at St. Bernard Hospital at Jonesboro. She was identified as Sister Elsa Marie of Loretta College, Denver, Colo.

She suffered a head injury which was not believed to be serious.

Another nun, Sister Eleanor Clare of Montgomery, Ala., accompanied her to the hospital. Sister Eleanor Clare was not injured.

Another of the injured was Frank A. Scharlott of St. Louis, president of the National Assn. of Variety Stores, Inc. He suffered injuries to a toe and knee. He was taken to Memphis.

Hedy Lamarr Back In Vienna On Visit

VIENNA (AP) — After an absence of 18 years, Hedy Lamarr has returned for a short visit to her native Vienna. She left it after her nude swimming scene in the Austrian film "Ecstasy" catapulted her to fame.

"I cried like a little schoolgirl when I arrived here," she said in a newspaper interview today.

Third Performance Of Junior Rodeo Slated Here Tonight

The first go-round was completed in some events, and the second fling got started in others last night as the youthful cowhands from Texas and three of their neighboring states rode through the second night of the World's Championship Rodeo here.

A small crowd of about 400 witnessed the second performance of the show which will be completed Saturday night.

The second American Junior Rodeo Association board of directors meeting has been called for this afternoon at 6 o'clock in the rodeo headquarters in Harrell's Feed Store, and the final meeting which will be open to all AJRA members is slated for Saturday at 2 p.m.

This morning about 15 of the girl contestants were the guests of the Snyder Country Club for a swim and luncheon.

Kenneth Burkhalter, San Antonio, turned in a time of 13.5 last night to gain top honors in the first go - round of the calf roping event. Judy Jones, Ozona, ran a close second with 13.7, but both their times were bettered in the after-show roping which started the second round by Coy Beauchamp of Fort Worth who clocked an impressive 13.4.

Harold McGueen, Wetumka, Okla., topped all comers and took the big position of the bareback bronc riding. He currently rates as the No. 3 bronc rider in the nation.

Steve Neil, Dunn, maintained his place as the best bull rider, based on his performance Wednesday night which none of last night's performers could better.

Sidney Johnson and Sonny Harrell, Snyder boys, competed against the field and against each other in two events and managed to gain moneyed places in each. Johnson took first in the flag race, and Harrell gained second. In the quarterhorse competition, their positions were reversed and Harrell ranked No. 2 over his colleague who placed fourth.

The bronc and bull riders will compete all in one group for the top money with the competition extending through tonight's show. Then the top ten riders will have qualified for the finals in which they will ride for two of the six trophy saddles which will be given to the winners of the rodeo in each of six events.

Here are the results of last night's riding and the standings of the show so far.

BAREBACK BRONC RIDING—(to be completed tonight) Harold McQueen, Wetumka, Okla., first; Charlie Strickland, Corona, N.M., second; Dennis Hill, Canadian third; and Jack Bourland, Fort Worth, fourth.

BULL RIDING — (to be completed tonight) Steve Nail, Dunn, first; Billy Roberson, Snyder, second; and Dell Krehbril, Canadian, third.

TIE-DOWN CALF ROPING — (first go - round complete) Kenneth Burkhalter, San Antonio, first with 13.5; Judy Jones, Ozona, second with 13.7; Le Roy Hodges, Tuscola, third with 13.9; and Billy Branham, Stephenville, fourth with 14.0.

RIBBON ROPING—(first round complete) Le Roy Hodges, first with 11.0; Norman Dove, Bluff Dale, second with 11.1; Sidney Johnson, Snyder, third with 13.2; and Judy Jones, Ozona, fourth with 14.2. All these times were recorded in the first night's show.

GIRLS BARREL RACE—(first go-round complete) Sherry Price, Addington, Okla., and Dixie Truitt, Stonwall, tied for first with times of 17.2 each; Peggy Sanders, San Angelo, and Nancy Finley, Broken Arrow, Okla., tied for third with 17.5.

CUTTING HORSE CONTEST — (beginning of second go - round) Linda Hildreth, Aledo, riding Paco Tom, first; Sonny Harrell, Snyder, riding Possum, second; Dick Wellborn, Socorro, N.M. on Sunday, third; and Sidney Johnson, Snyder, riding Jesse, fourth.

FLAG RACE — (one-night competition) Johnson, first; Harrell, second.

KID PONY RACE — Ronnie Flennikin, Hamlin, first.

AFTER - SHOW ROPING —(beginning of second go-round) Coy Beauchamp, Fort Worth, first with the best time of the rodeo so far, 13.4; Rob Brown, Throckmortan, second with 14.4; Alton Carter, Tuscola, and Jack Studdard, Roswell, N.M., tied for third at 14.8

AFTER - SHOW RIBBON ROPING — Beauchamp, again the fastest time of the show, 10.5; De Jones, Tulsa, Okla., second with 12.6; Tommy Flennikin, Hamlin, third with 15.9; and Anthony Salinas, San Antonio, fourth with 16.4.

Saar Parties Still Feuding

SAARBRUECKEN, Saar (AP)—The Saar's warring political parties ended two long conferences with the Saar Plebiscite Commission today without reaching agreement on steps to quell anti-French rioting.

Fernand Dehousse of Belgium, chairman of the five-power commission, shuttled between separate meetings of representatives of pro-German and pro-Europeanization parties, who refused to sit at the same table. He submitted to them two proposals to halt the mounting civil strife in this rich coal and steel territory.

The leaders agreed to refer the proposals to their party executive committees and bring back their replies next week.

The mediation sessions were called by the commission in the wake of violent demonstrations by pro-German factions against the statute to put the Saar under a European commissioner but retain France's economic control.

Dehousse submitted these proposals:

1. To stage a commission-supervised rally at which all parties will be given a chance to speak unhindered.

2. To call off all political rallies in the Saarland for one or two weeks to allow "tempers to cool."

Representatives of the pro-Grman parties said afterward they probably would not accept the second proposal because their parties, banned under French occupation, had been campaigning for only a month.

Part Of Reserve Training In Effect

WASHINGTON (AP)—The Army today put into effect one phase of the new reserve training program and announced it will be ready soon with others, including the enlistment of men 17-18½ years old for six months training.

The over-all program, which Congress cut down from President Eisenhower's requests, envisions creation of a strong and active ready reserve to supplement reduced regular forces. Reserves are to be built up over a period of years to 2,900,000 men from the present 800,000.

The Army said it will accept immediate six-year enlistments directly into the reserve by men who have not yet been ordered to report for induction under the draft.

Each man accepted must serve two years on active duty, take part in the ready reserve for three years and serve one year in the standby reserve — the same time as if he were drafted — but will have a choice of when he will serve his two years of active duty.

The Army said that it will be ready to start accepting enlistments for the short-term reserve training program in the "immediate future."

President Eisenhower last week authorized an Army quota of 90,000 such enlistments and the Marine Corps 5,500 during the 10 months ending next June 30.

The six months of active training must be followed up by 7½ years more in the active reserve.

Volunteers will be deferred from the draft throughout the full eight years if they take an active and satisfactory part in the reserve training. Otherwise they are subject to a two-year draft.

These short-term trainees will be paid $50 a month for the six months. High school students who volunteer may be deferred from the initial active duty training until they complete their high school courses or reach the age of 20, whichever is earlier.

Enlistments will be handled by the nearest organized reserve unit rather than regular recruiting centers, although recruiters will give information about the program.

The Army said it is also ready to carry out another provision of the new law which applies to men now on active duty who complete their tours before July 1, 1957. If they join a ready reserve unit when they get out and serve in it satisfactorily for one year, they will be transferred then to the standby reserve, where regular training is not required.

AREA OIL ROUNDUP

Glorieta Wildcat Slated In Scurry

Revilo Royalty Co. of Midland is to drill a Glorieta wildcat one and a quarter miles west of production in the Kelley-Snyder Canyon field of Scurry Count.

It will be the No. 1 C. E. Eastman, projected to 3,000 feet. Location has been made 330 feet from south and west lines of the southwest quarter of 300-97-H&TC. That is about nine miles northwest of Snyder.

FISHER FAILURES

The Chicago Corp. N. 1 L. C. J. Cross, a southwest offset to the same concern's No. 1 Hargrove in northwest Fisher County, has been abandoned at 3,775 feet as a failure.

The No. 1 Hargrove was the opener of the Hargrove-Noodle Creek field.

The No. 1 Cross was two miles northwest of Rotan and 330 feet from north and east lines of the southeast quarter of 167-2-H&TC.

L. H. Armer of Fort Worth No. 1 Ross Clark, stepout from production in the Bernecker - Lower Strawn field of southwest Fisher County, was plugged and abandoned at 6,800 feet. No shows for production were reported.

The well was 17 miles southwest of Roby, 660 feet from north and 1,980 feet from west lines of 270-2-H&TC.

FIELD LOCATIONS

Magnolia Petroleum Co. of Dallas has filed application to drill the No. 2 Ida Maxwell in the Kelley-Snyder field four miles southwest of Snyder. Drillsite is 467 feet from south and east lines of the lease in 191-97-H&TC. Contract depth is 7,000 feet.

E. J. Gary of Baytown has set locations for the No. 4, No. 5, No. 6 and No. 7 Farrar in the Sharon Ridge 1700 field four and a half miles southwest of Dunn. All will drill to 1,800 feet with cable tools.

The No. 4 Farrar is 330 feet from north and east lines of the southeast quarter of 193-3-H&GN. The No. 5 is 900 feet from north and 330 feet from east lines of the southeast quarter of the same section. The No. 6 is 1,650 feet from north and 330 feet from east lines of the same acreage, and the No. 7 is 330 feet from north and 990 feet from east lines of the same acreage.

SCURRY COUNTY

James H. Snowden No. 1 R. H. Jordan, Fluvanna field well, has been completed for an initial potential of 150.71 barrels of 38-gravity oil plus 20 per cent water on the pump.

Production was through perforations at 7,908-911 feet where 500 gallons of acid had been used. Top of the pay was at 7,908 feet, with casing cemented at total depth of 8,278 feet. Location is 2,000 feet from south and east lines of 578-97-H&TC.

Flemon Oil No. 1 Huddleston, a Sharon Ridge - Clear Fork project, pumped 83.35 barrels of 30.5-gravity oil plus 12 per cent water on the completion test.

Production was through perforations at 3,104-124 feet and 3,114-160 feet. That pay was treated with 500 gallons of acid. Location is 2,310 feet from south and 330 feet from west lines of 161-97-H&TC.

Sun Oil No. 1 Flournoy was pulling test tool at last report after a hook wall packer test from 5,280-380 feet. The tool was opened with a good blow which decreased to zero. A swab recovered three and a half barrels of salt water.

Sun Oil No. 1 Broaddus in the Arah-Ellenburger fild is drilling in anhydrite and salt below 1,605 feet.

Phillips Petroleum No. 1-A Dan Whatley is at total depth of 5,805 feet and drillstem testing. Lomax No. 1 M. A. Fuller is drilling in lime and shale below 2,375 feet.

KENT COUNTY

General Crude Oil No. 1-118 J. W. Young, 10 miles west of Clairemont, was flowing oil at the rate of 25 barrels per hour after acidizing perforations from 6,776-798 feet.

The No. 1-118 Young was completed Tuesday was a Strawn reef lime discovery with a daily flowing potential of 116 barrels of 50-gravity oil. This flow was through the same perforations which the operator decided to acidize and test further.

Speech Fails To Halt Fine

OKLAHOMA CITY (AP) — Traffic Judge James Demopolos never had heard a speech quite like it, especially from a defendant.

"I'm appalled at the reckless driving on main street," said 26-year-old Charles Hamilton Keegan.

"It sickens my heart. It makes me ashamed of my fellow man. I'm trying to do my part to help correct it."

"Why then are you charged with reckless driving?" asked Judge Demopolos, stirring uneasily on the bench.

"Because I saw a teen-aged boy who I knew," Keegan came back quickly. "He was driving recklessly. I was trying to catch him so I could take him some place and give him a quiet lecture on the principals of safe driving. You see, I've never received a ticket before in my life."

The judge whispered to his bailiff and shortly afterwards a file was brought into the courtroom.

It showed that Keegan had been arrested six times for traffic violations during recent weeks.

"Is that your record?" asked the judge.

"I guess so, your honor," Keegan replied.

He paid a $20 fine.

BIRTHS

Mr. and Mrs. Roy Priolo, 115 Peach Street, are the parents of a five-pound, six-ounce son born at 5:53 a.m. today in Cogdell Memorial Hospital.

THE SCURRY COUNTY TIMES

Published every Friday in Snyder, Texas, by the Scurry County Times.
Entered as second-class matter at the Post Office at Snyder, Texas.
HERBERT FEATHER, Publisher
HOUSTON H. HARTE, Editor
SUBSCRIPTION RATES: In Scurry, Nolan, Kent, Fisher, Garza, Howard and Borden Counties—$4.00 per year.
All other Texas counties $5.00 per year.
Outside Texas $6.00 per year.
Other rates on request.
MEMBER OF THE ASSOCIATED PRESS
The Associated Press is exclusively entitled to use for republication all news dispatches credited to it and not otherwise credited to this newspaper also local news published herein. All rights reserved for non. firm or corporation which may occur in the columns of THE SCURRY COUNTY TIMES will be gladly corrected upon being brought to the attention of the management.
The publishers are not responsible for copy omissions, typographical errors or unintentional errors that may occur other than to correct in the next issue after it is brought to their attention.
No mention of special dispatches.
Any erroneous reflection upon the character, standing or reputation of any person.
All unsolicited articles, manuscripts, letters and pictures sent to the Scurry County Times are sent at the owner's risk and The Scurry County Times expressly repudiates any liability or responsibility for their custody or return.

FOR ATHLETES FOOT

Use T-4-L for 3 to 5 days. Watch the old tainted skin slough off leaving healthy, hardy skin. If not pleased with powerful, instant-drying T-4-L, your 40c back at any drug store. Today at Snyder Drug Co.

GASOLINE "GOSSIP"
By DOUG

"Yessir, Best Little Oil Salesman in Town!"

And we'll give you the best service in town. Make us prove it.

Bud Miller Service
Phone 3-5181
Lamesa Highway

Paper Urges Margaret To Make Choice

LONDON, (AP)—The Big-circulation Daily Mirror clamored today for Princess Margaret to make up her mind once and for all whether she is going to marry Group Capt. Peter Townsend, 40-year-old divorced war hero.

The paper, which claims the largest daily circulation of more than 4½ million, printed a large front-page picture of the radiant princess with this headline: "Come On Margaret!"

Below the portrait was this line: "Please make up your mind."

The Mirror's was only one voice in the growing chorus of speculation and gossip as the pretty princess prepared to celebrate her 25th birthday Sunday in seclusion with the royal family at Balmoral Castle in Scotland.

Once 25, Margaret will be free of the Royal Marriage Act's ban on royal family weddings that do not have the sovereign's approval. It is generally accepted that Townsend, father of two children who divorced his wife for misconduct, is the man of the princess' heart.

TODAY'S MARKETS

Compiled By The Associated Press

STOCK AVERAGES

	Ind	Rails	Util	60 Stocks
Prev. day	227.6	131.1	74.1	170.9
Week ago	240.2	130.5	74.3	171.9
Month ago	248.4	136.1	75.3	178.3
Year ago	181.9	100.7	65.3	134.9

FORT WORTH (AP)—Cattle 650; steady. Medium to good slaughter steers and yearlings 18.00-19.50; common 13.00-18.00; fat cows 10.50-11.50; good and choice slaughter calves 16.50-18.50; common and medium 12.00-16.00.

Hogs 100; steady; 180-230 pound barrows and gilts 16.75-17.25; sows 13.00-15.00.

Sheep 50; not enough for adequate market test.

AUSTIN (AP)—Poultry steady. 27; Waco 28.

NEW YORK (AP)—Cotton was 15 cents a bale lower to 5 cents higher at noon today. Oct. 3.98, Dec. 33.94 and March 33.63.

CHICAGO (AP)—Butter steady; unchanged. Eggs steady to firm; receipts 11,309; unchanged to 3 higher; U.S. large whites 60-69.9 per cent A's 48; mixed 47; mediums 43; U.S. standards 36; dirties 26; checks 25.5; current receipts 28.5.

Civil Service Posts Change In Regulation

WASHINGTON (AP) — The Civil Service Commission today announced a change in its regulations to permit persons over 70 to take regular federal jobs.

Under the old regulations such persons could receive only temporary renewable appointments of up to one year.

Family Describes Hours Of Terror

By CHARLES LAWLISS

CHICAGO (AP) — A burly truck driver and his family today told of 23 hours of terror spent as prisoners of an ex-convict copkiller in their modest second-floor apartment.

But, said Leonard Powell, 31, and his wife Stella, 30, their terror slowly gave way to hate. As the hours ticked away, the fugitive—Richard Carpenter, 26—began to relax. Said Mrs. Powell:

"He began to brag of how he killed one policeman and wounded another. He said he was smarter than they were.

"He acted like a little God."

The captivity started for the Powells and their two children about 10:15 p.m. Wednesday, about 10 minutes after policeman Clarence Kerr, 26, was shot in a gun duel in a movie house a block away from their apartment at 2040 Potomac Ave., on the Northwest Side.

Powell said Carpenter, wounded in the thigh, appeared at his home. He was armed with a .38 revolver and blood-spattered — and told him he'd just shot a policeman. He forced himself into the apartment.

The Powell children — Robert, 7, and Diane, 3 — were getting ready for bed. Powell said he told them that Carpenter was a friend and he let Mrs. Powell put the children to bed.

Carpenter slumped on a divan and ordered Mr. and Mrs. Powell to sit in chairs opposite him, Powell said. They watched television till about midnight, he said, when Carpenter said, "I've got to get some rest." Powell said Carpenter appeared to doze, but grasped the gun loosely.

Powell, who is 6 feet 4 and weighs 225 pounds, told a reporter:

"I wanted to take him. I wanted to take him real bad. But the kids, I couldn't take a chance they'd get hurt.

At about 2:30 a.m. Carpenter started talking to the Powells. Powell said he tried to reason with him; tried to convince him it would be best to give himself up to police.

"He told me, 'No, I wouldn't have a chance. I wouldn't last four hours on the street. They don't want me alive.' I couldn't change his mind," Powell said.

He said Carpenter told him to go to work as usual so as to not arouse suspicion. He did. He telephoned home once to his wife, who told him she and the children were safe, but still captive.

"I came home about 6 o'clock and we all ate together. Carpenter was real cocky by then—almost too cocky to be right if you know what I mean — and I guess he figured he could do anything and get away with it."

Powell said Carpenter told the children they could play in the yard. A few minutes later he gave Mrs. Powell permission to sit on the front steps of the building.

"Then I played a long shot," Powell said. "I asked him if I could go and sit on the front steps with her — I do that every evening, I told him. He said okay."

There the Powells discussed a plan of action, he said. Then Mrs. Powell got the children and took them to an uncle's home nearby. Powell waited till they were out of sight, ducked around the building and ran to a cigar store where he telephoned police.

Mrs. Powell left the children at her uncle's home and came back and with her husband watched Carpenter taken into custody by police.

The average farm in Formosa is three acres.

HOSPITAL NOTES

The following admissions and dismissals at the two Snyder hospitals are only those whose names have been released by the hospitals.

BATTENFIELD - JONES

Admissions: Ronnie Riley, route 2; Mrs. C. L. Holoman, 709 Twenty-seventh Street; Mrs. Doris Yates, 300 Thirty - fourth Street; Mrs. J. L. Bunch, 132 Milburn; S. N. McCann, 305 Thirty - first Street.

Dismissals: G. W. Giles, 2012 Avenue S; Mrs. Jack Winters, Snyder; Mrs. Lloyd Devenport, 1911 Twenty - first Street; Barbara Williamson, 1200 Twenty-sixth Street; Phillip Sullivan, Snyder.

COGDELL MEMORIAL

Admissions: Mrs. Coy Rhodes, route 1; Mrs. Henry Gill, 2104½ Twenty - eighth Street; Mrs. Roy Priolo, 115 Peach Street; Orville Oglesby, Clairemont route; Mrs. G. R. Austin, 2401 Avenue L.

Dismissals: Mrs. C. M. Osborne, 2609 Avenue J; Dan Torres, Snyder; Cleo Young, 1805 Twentieth Street; Charlie Love, 3011 Avenue C.

-RENTAL LIBRARY-
BOOK NOOK
and
GIFT SHOP
3004 Ave. T
VIRGINIA SCHIEBEL
Phone 3-4177

Palace PHONE 3-3442
TODAY AND SATURDAY
AT REGULAR PRICES

Ritz PHONE 3-4932
TODAY AND SATURDAY

Starlite DRIVE-IN THEATRE
EAST HIGHWAY ● PHONE 1-5843
TONIGHT & SATURDAY
TWO FIRST RUNS IN SNYDER

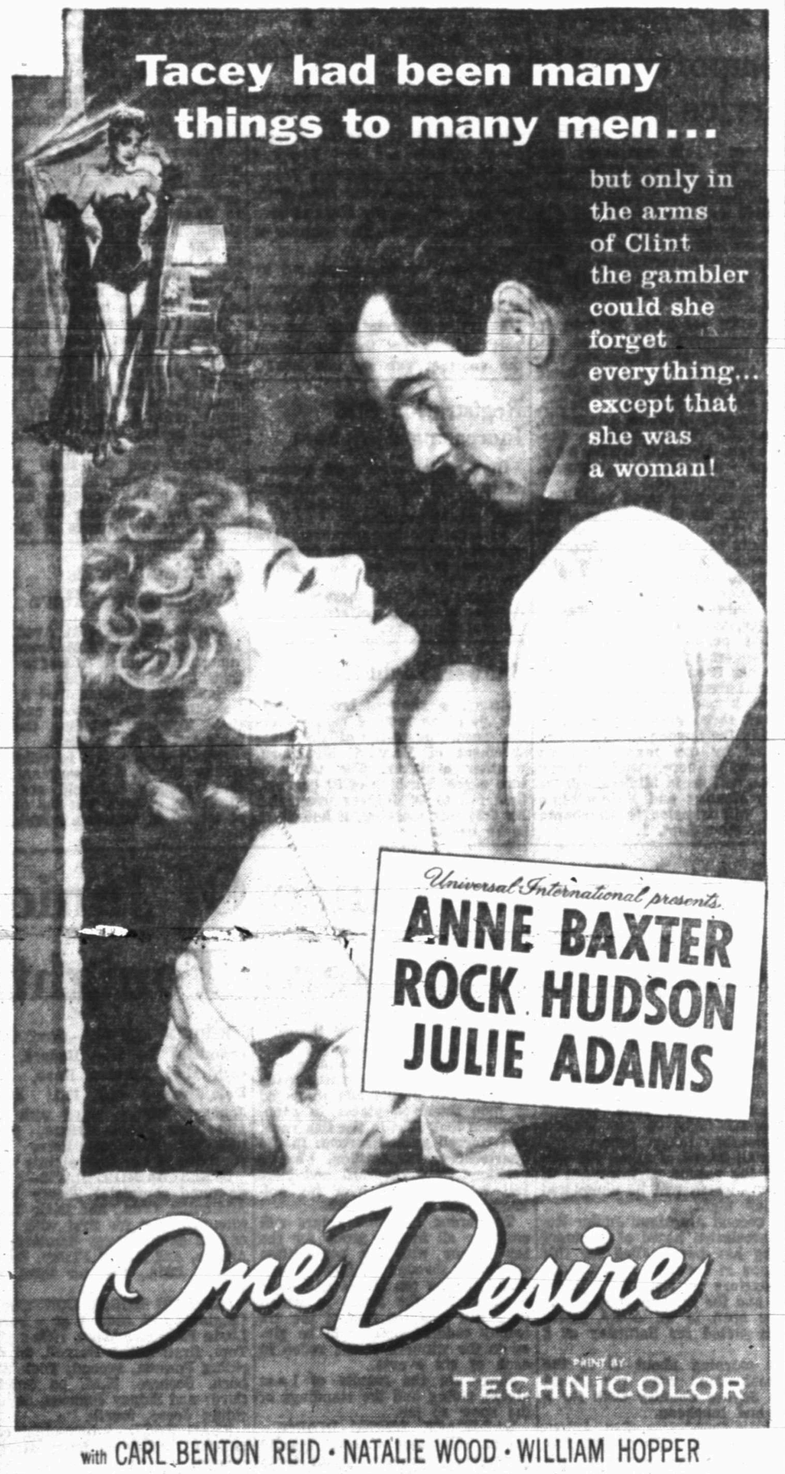

with CARL BENTON REID • NATALIE WOOD • WILLIAM HOPPER
Directed by JERRY HOPPER • Screenplay by LAWRENCE ROMAN and ROBERT BLEES • Produced by ROSS HUNTER

ALSO

"FIGHTING LAWMAN"
An Action-Filled Western Starring Wayne Morris

TRAIL DRIVE-IN
Tonight and Saturday
Feature No. 1

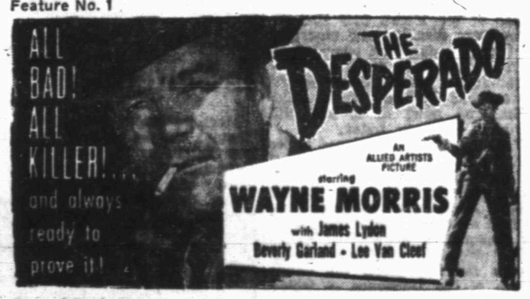

Second Feature

Sarts TONITE For 5 Days
CANYON DRIVE-IN THEATRE
2 First-Run Pictures

PLUS — THIS ACTION-FILLED
TECHNICOLOR SECOND FEATURE

PLUS COLOR CARTOON

TRAIL DRIVE-IN
STARTS SUNDAY

ADULT ENTERTAINMENT

ALSO

WOMEN

ANNUAL PICNIC—Members of Home Demonstration clubs throughout the county and their families met for the annual picnic last night in the Towle Park pavilion. A variety of foods was brought by each family to be spread for a picnic meal. (Lee Watson photograph)

Slenderizing Separates

Handsome two-piece jumper and contrasting weskit to team with favorite sweaters and blouses.

No. 2674 is cut in sizes 10, 12, 14, 16, 18, 20. Size 16: Two - Piece Jumper, 3¼ yds. 54-in. Weskit, 1⅞ yds. 35-in.

Send 30c for PATTERN with Name, Address, Style Number and Size. Address PATTERN BUREAU, Snyder Daily News, Box 42, Old Chelsea Station, New York 11, N.Y.

Patterns ready to fill orders immediately. For special handling of orders via first class mail include an extra five cents per pattern.

You can make so many different kinds of spreads for crackers or melba toast from cream cheese. Add drained minced clams, chopped pimientoes, pickle relish, chutney or ground ham to the cream cheese along with a little onion juice.

Helps For Homemakers

Send your questions to "Helps for Homemakers," Snyder Daily News, or call 3-5486.

A fish course for supper is quickly made on top of the range, and it is very good for your family. Choose your favorite variety of fish fillets (fresh or frozen) and cook them in a saucepan until they flake easily - this will take about 5 minutes. While the fish is simmering, put together a tomato-rarebit sauce to serve on top of the fillets.

Another day serve the tomato-rarebit sauce over shrimp, still warm from simmering water in which they were cooked.

This same sauce makes a fine luncheon dish, too, when it is served over sliced hard-cooked eggs. Or the eggs may be halved and deviled, if you like.

Asparagus (frozen or canned when the fresh is unavailable) makes a good accompaniment to either the fillets, the shrimp or the eggs. Add a salad of garden lettuce and cucumbers, fresh fruit or fruit sherbet with thin crisp cookies, and you have a pleasant warm-weather meal.

Italian bread sticks go well with the fillets or the shrimp, but buttered toast is best with the egg and tomato-rarebit sauce.

SKILLET-STYLE FILLETS

½ cup water (in a large skillet)
1 slice of lemon
½ teaspoon salt
2 lbs. fish fillet

Put lemon and salt in water, and bring water to boil, then turn heat low. Add the fish fillet, and simmer until fish flakes easily when tested with a fork 5 to 8 minutes.

TOMATO-RAREBIT SAUCE

½ lb. cheddar cheese (grated)
1 can condensed tomato soup
1 tablespoon minced onion
2 tablespoons catchup
½ teaspoon Worcestershire
¼ teaspoon dry mustard
1 egg (lightly beaten)
Salt and pepper

Melt cheese in top of double boiler over hot (not boiling) water. Add all ingredients, but eggs. Pour mixture over eggs, then return to double boiler, and cook over hot (not boiling) water, stirring constantly, for 5 minutes.

COOKING OUTDOORS

Those readers interested in out-of-the-way cook books might like to know of one, published this year, called "Epicure and Charcoal" by Ahley Simms (Exposition Press). Written by a man who has traveled widely and explored, it is a personal record of meals cooked outdoors. A dozen or so of the recipes are devoted to fish and shellfish. All the recipes are delightfully informal, with helpful asides.

HD Clubs Hold Annual Picnic

About 35 persons attended the annual county - wide Home Demonstration Club picnic held last night in Towle Memorial Park.

The picnic was for all club members and their families, with each family furnishing a part of the picnic meal spread together. Recreation was planned by the Tri-Community club, the North Clairemont Route club and Union Club. Mrs. Billy Don Huddleston of the Tri - Community group led a follow - the - leader game of a mock lion hunt. Mrs. W. R. Pate of the Union club directed a cowboys and Indians game, and Carolyn Brown, representing the North Clairemont club, presented tap and ballet dances in costume.

Rainbow Girls Set Clothing Drive Here

Snyder Rainbow Girls will collect used, wearable clothing tomorrow for distribution to needy persons here.

The girls will pick up clothing starting at 8 o'clock tomorrow morning. Persons who have clothing to be donated in the drive are asked to call Kathleen Watson at 3-5295 so arrangements can be made to pick up the items. Bundles left on porches or curbs near the home of the donor will be collected as quickly as possible.

Plans for distribution of the clothing gathered will be made later in conjunction with county welfare officials and other interested agencies.

So many good things to add to a salad of tossed greens to make it extra special! Here are some of them: chopped green onions; crumbled crisply cooked bacon; crumbled blue cheese; crisp croutons browned in garlic-flavored olive oil; finely cut anchovy fillets; sliced pimiento-stuffed green olives.

WHAT'S GOING ON

James Rosser's nephew Joseph Breed, from Anson, is spending a few days with the Rossers at 3702 Austin Avenue.

Mrs. E. E. Dudley and daughters, Carolyn and Charlotte, 3758 Dalton Drive, have returned from a vacation trip to Louisiana and New Mexico. In Jennings, La., they visited Mr. and Mrs. A. F. Seidel and Carolyn, former residents of Snyder. Then they visited friends in Lake Charles, La., and went to New Orleans. Later they went to Hobbs, N. M., to visit relatives.

Guests of Mrs. Mary Fesmire, 2204 Twenty-sixth Street, have been her son and daughter-in-law, Mr. and Mrs. J. W. Fesmire, and their grandsons, Ricky and Rusty, of Houston, and two nephews, E. L. Oatman and Kenneth Oatman of Springfield, Mo.

Wahoo McDaniel and Buddy Whitley of Midland were in Snyder on a fishing trip for two days.

Mr. and Mrs. Buster Woolever, west of city, are in Muleshoe attending the rodeo there. They will be back today.

Mr. and Mrs. Thomas Westbrook, 1202 Twentieth Street, spent the weekend in the home of their daughter and her husband. They are Mr. and Mrs. Ernest Dolmier in Ft. Worth.

Dorette Beggs recently spent several days in the home of her mother, Mrs. W. D. Beggs, 3103 Avenue W.

Mr. and Mrs. Elton Beck, Clairemont Road, and Mrs. Jap Beck, Roby Highway, recently returned home from Nashville, Ark. where they spent 10 days in the home of Mr. and Mrs. H. H. Bradford.

Mrs. J. A. Dodson, Lamesa Highway, and Mrs. D. B. Garrett of Odessa recently spent several days in the home of Mr. and Mrs. B. W. Cearley of Greenville. The Cearleys returned home with them for a visit.

Mrs. G. W. Ferguson and Jerry, 206 Thirty-fourth Street, recently spent the week in the home of her sister, Mrs. Frank Taylor of Midland. Mrs. Taylor's children returned for a weeks visit with the Fergusons.

Roy Ford of Fort Worth was home for the weekend. He visited in the home of his parents, Mr. and Mrs. Roy Ford, 301 Twenty-fourth Street.

Mr. and Mrs. B. F. Pinnell, 508 Thirty-fourth Street, recently spent several days in the home of his sister and her family, Mr. and Mrs. Jim Young of Gustine. They also visited his mother, Mrs. Sula Pinnell.

Miss Ruby Butts, county home demonstration agent, is recuperating in Llano from a recent illness.

Mr. and Mrs. R. C. Grantham have had visiting them this week their daughter, Mrs. Rowena Jones, and son, Jessie, of Dallas, and Mr. and Mrs. George McJemsey of Arlington, Va. Mrs. McJemsey is the former Ruth Buchanan, and was reared in Snyder.

Cut a half cup of shredded coconut into short lengths; stir the coconut into a package of prepared chocolate pudding mix before cooking. Chill the pudding before serving and garnish each serving with a dollop of whipped sweetened evaporated milk and a maraschino cherry.

CLINIC INSTRUCTOR—Miss Evelyn Edmonds, instructor in piano at Hardin-Simmons University in Abilene, will direct a clinic for music instructors here tomorrow. The clinic, under the sponsorship of the Snyder Music Teachers Association, is open to any persons who care to attend. A registration fee of $5 per person will be charged, and may be paid at the opening of the clinic at 10 a.m. in the high school auditorium.

Mrs. Clinkenbeard Honored At Shower

Mrs. Charles Clinkenbeard, the former Mrs. Peggy Nell Merritt, was honored at a gift shower given yesterday afternoon in the Ira school cafeteria. Refreshments of cake and punch were served to more than 40 guests.

Hostesses for the shower were Mrs. Lewis Dunn, Mrs. C. W. Payne, Mrs. Pearl Millhollen, Mrs Guy Moore, Mrs. Bill Watson, Mrs. O. I. Maupin, Mrs. C. D. Gray, Mrs. Howard Myers, Mrs. J. L. Byars and Mrs. Leon Ford.

NEWS FROM DUNN

BY ELWANDA STEWART

Mr. and Mrs. R. D. Sherrod of Snyder visited here Tuesday.

Mr. and Mrs. W. J. Fuller were in Colorado City on business Wednesday.

Adrian Harvey of Willard, N.M., visited Mr. and Mrs. D. D. Smith Monday.

Mrs. W. A. Johnston and Mrs. Lorena Mattson visited relatives in Levelland Sunday.

Mr. and Mrs. Oscar Bowers returned home Sunday to Pasadena, Tex., after spending two months here with their son, George Bowers and his family.

Mrs. Lurlene Pearson has returned home to Odessa after spending a week in the home of her brother, F. R. Pickens.

Mr. and Mrs. Blake Durham were hosts for a picnic and ice cream supper Wednesday night. Attending were Mr. and Mrs. J. O. Sheid, Jr., and Jolene, Mr. and Mrs. Royce Johnson and children, Mr. and Mrs. Billy Durham and children and Mrs. Ruby Johnson.

Mr. and Mrs. Blake Durham and Mark visited in Levelland last week with Mr. and Mrs. Harrison Durham and Mr. and Mrs. Billy Ray Martin and in Lubbock with Mrs. Eulene Koch. Mr. and Mrs. J. Z. Shipp of Snyder and Mrs. Kach have been visiting in the Durham home recently.

WOMEN'S CALENDAR

SATURDAY

Music clinic sponsored by Snyder Music Teachers Association, 10 a.m., Snyder High School. Business meeting, 9:30 a.m.

Planning a tea? Small cupcakes are easy to bake, frost, store and serve. Use a white - cake batter for some of the cakes and top with a fudge frosting and a nut garnish. Use chocolate batter for the remaining cakes and top with a fluffy white frosting and chocolate sprinkles.

GOD'S LOVE IS THE HEART of Living

DO you know the joy of victorious living?
IS your heart filled with Christ's peace?
IF NOT THESE SERVICES ARE ESPECIALLY FOR YOU

Services Each Day
10:00 a.m.
8:00 p.m.

FIRST BAPTIST CHURCH
1701 27th
G. M. Cole — Pastor
and Evangelist
D. C. Oglesby — Music Director

CHRIST'S LOVE FILLS EVERY HUMAN NEED

CALLIS KINDERGARTEN REGISTRATION
1101 26th St.
Wed. & Thurs. — August 24th-25th
9-11 a.m. and 4-6 p.m.
School Starts Tuesday, Sept. 6

First Christian Church
John W. Reaves, Pastor
2701 37th St.

Sunday School, Opening Exercises ..... 9:45 A.M.
Morning Worship ..... 11:00 P.M.
CYF ..... 6:30 P.M.
Evening Services ..... 7:30 P.M.
Nursery Open During Services.

An Invitation to Worship
These Messages Are For You:
11 a.m.—"The Mind of Christ"
8 p.m.—"Blindness That Condemns"
Colonial Hill Baptist Church
Pastor — Jimmie Nelson
Sunday School—9:45 Training Union—7:00

SPECIAL!
Fresh Kodachrome Movie Film
● 16 mm Magazine $5.85
● 8 mm Magazine $3.95
8 mm Roll Type $3.25
S. & H. Green Stamps with Every Purchase!
Craft Studio & Camera Shop

1955 Studebaker Commander V-8 Regal 4-door Sedan for 6 passengers

So much better made
So much more value
Yet priced with the lowest
Come in and compare

IT'S time you took a Studebaker trial drive. That's the one way to get the complete story of Studebaker quality.

You'll find a new, sure-footed pace in this car . . . plus action-power for any need. You'll ride relaxed in the easy-going comfort of Studebaker's spacious interior, cradled by the Miracle Ride.

Come in and take *your* trial drive now. Compare Studebaker, value for value. We know you'll agree it's the smart car to buy.

Finest materials . . . superb machines . . . and skilled and careful hands build Studebakers better, in every way.

STUDEBAKER
The smart car to buy!

USED CAR—USED TRUCK BUYERS!
See our big selection of Certified USED CARS AND TRUCKS

STUDEBAKER DIVISION OF STUDEBAKER-PACKARD CORPORATION...
ONE OF THE 4 MAJOR FULL-LINE PRODUCERS OF CARS AND TRUCKS

BOYD MOTOR & IMPLEMENT CO.
EAST HIGHWAY PHONE 3-7173

Open House
Monday, August 22nd
SOUTHWESTERN BANKERS FINANCE COMPANY
3800 Block - Big Spring Highway
Come By and Visit With the Officers of the Company. Open 9 A.M. to 5 P.M.

Bible Thought

But avoid foolish questions, and genealogies, and contentions, and strivings about the law; for they are unprofitable and vain. (Titus 3:9).

EDITORIALS

How To Get Sleep

A columntating medico advises the public to have nothing whatever to do with sheep-counting and similar monotonous chores as a means of getting to sleep. He argues that such stunts are more apt to keep you awake. The thing to do, says the doc, is to go to bed, relax, and simply drop off to sleep. It helps to remember just how your carcass was disposed when you wake up of a morning, then try to assume the identical attitude when you lie down to sleep.

Obviously a prime consideration in getting off to sleep is to relax. And precisely there is where the rub lies. How does one relax? There is no magic formula, barring drugs, and drugs are last-resort stuff.

Sheep-counting does help — if one can stick strictly to counting sheep jumping over a fence backward. The trouble is your insomniac doesn't stop with counting sheep. He loads them on a truck, hauls them off to market, gets his money, and goes on a spending spree. Or he gets to wondering if it wouldn't be a good idea to mix a few cows with the sheep, just to round out his personal economy, and from that point on he's a goner. The first thing he knows he's added turkeys, geese, chickens, swine and half a dozen other kinds of livestock to his ranch, which started off as a dinky half section and has by now grown to a spread that covers half a county. By 2 a.m. he has become, in his imagination, the livestock king of the Western Hemisphere, and is thinking of spreading out to Australia.

No use talking, relaxing is the thing to do, but how does one manage it? There are so many exciting distractions.

This particular doc says never, never read in bed in hopes of being put to sleep. We would revise that to, never read an interesting book in bed, but pick something that will bore you to slumber. The library shelves groan under the burden of books of that kind.

The Fair Trade Law

As Congress adjourned early this month identical bills were left pending in House and Senate proposing to put more teeth in the McGuire Act of 1952, under which a manufacturer can put a floor under the retail selling price of his product and by signing an agreement with a single dealer bind every dealer in that state to abide by that price or suffer the penalties of the law. It is called the "fair-trade" act but the Attorney General's National Committee on the anti-Trust Laws recommended last March that both the McGuire Act and the Miller-Tydings Act of 1937 be repealed.

That committee branded so-called fair trade laws repugnant to "the most elementary principles of a dynamic free enterprise system."

The identical bills left pending will be alive and open for action when Congress reconvenes in January, aimed particularly at the "discount houses" that have sprung up and are doing a land-office business in many of the 40 and more states which have "fair-trade" acts, in many cases with the knowledge if not full cooperation of the very manufacturers who insist on maintaining the "fair-trade" acts.

When in 1951 the U.S. Supreme Court ruled that the price-fixing agreements authorized under the Miller-Tydings Act did not bind retailers who failed or refused to sign an agreement to maintain manufacturers' prices, it touched off a price-cutting war in New York City the like of which was never seen before.

The McGuire Act of 1952 plugged that hole by making a single dealer-agreement binding on all dealers, by authorizing state laws to enforce such agreements. The high court has several times refused to review the McGuire Act, but it has been under constant attack by retail dealers in state courts. Early this year a district court in Colorado held invalid as unconstitutional a state law making the act applicable to non-signers. Other decisions along the same line had invalidated the non-signer law in Arkansas, Florida, Georgia, Michigan, and Nebraska.

At last account Texas, Missouri, Vermont and the District of Columbia had never had fair trade laws.

Stocky Scout

RED OAK, Iowa (AP)—John Hamilton, a 14-year-old Eagle Scout, wanted to go to the Boy Scout Jamboree, but he had no funds for the trip.

So John, with the assistance of Atty. John F. Boeye, incorporated himself and sold 30 shares of stock in the "John Hamilton Corp." at $10 each, making a total of $300. John expects to have all the stock "bought up" either through work or cash, in three years.

THE SNYDER DAILY NEWS

Published Sunday morning and each evening except Saturday by the Snyder Daily News, at Snyder, Texas.
Entered as second-class matter at the Post Office at Snyder, Texas.

HERBERT FEATHER, Publisher

SUBSCRIPTION RATES: by CARRIER
In Snyder 25 cents per week, one year, $12.00. By motor carrier delivery, $1.20 per month. By mail in Scurry and adjoining Counties one year $8.95. Balance of Texas, one year $10.25.

MEMBER OF THE ASSOCIATED PRESS

The Associated Press is exclusively entitled to use for republication all news dispatches credited to it and not otherwise credited to this newspaper, also local news published herein. All rights reserved for republication of special dispatches.

Any erroneous reflection upon the character, standing or reputation of any person, firm or corporation which may occur in the columns of THE SNYDER DAILY NEWS will be gladly corrected upon being brought to the attention of the management.

All unsolicited articles, manuscripts, letters and pictures sent to the Daily News are sent at the owner's risk and the Snyder Daily News expressly repudiates any liability or responsibility of their custody or return.

The publishers are not responsible for copy omissions, typographical errors or unintentional errors that may occur other than to correct in the next issue after it is brought to their attention.

Meteorological Optometrist

Texas Congressmen Have Important Roles In Studies To Be Made By Sub-Panels

By TEX EASLEY

WASHINGTON (AP)—Texas members of Congress will play an important part in special studies to be made by congressional subcommittees this fall.

Reps. Clark Thompson of Galveston and John Dowdy of Athens were appointed chairmen of two subcommittees which plan hearings in October and November.

Thompson will head a group from the Houst Agriculture Committee in a study of what's happening to the "family-sized" farm and what should be done about it.

"We often hear complaints that the agriculture programs enacted by Congress largely benefit the large farm operators more than anyone," commented Thompson.

"There's no question but what the family-size farm is the backbone of the nation's agricultural economy, yet we have seen a great many of them fold up during recent years. We want to see what can be done to protect and aid them."

Dowdy was appointed head of a House Post Office and Civil Service subcommittee which will check into such questions as: transportation of regular mail by air; discontinuance of post offices and rural routes; mailability of articles and printed matter generally, including the mailing of unsolicited articles with requests for payments or contributions.

Recommendations made by the subcommittee last year prompted the Post Office Department to put into effect changes resulting in an estimated 70 million dollars a year savings.

Rep. Jack Brooks of Beaumont is head of a Government Operations subcommittee which will look into expenditures by the International Cooperation Administration and other agencies handling expenditures abroad.

The House Ways and Means Committee has appointed a special subcommittee, headed by Rep. Hale Boggs of Louisiana, which will investigate narcotic traffic.

Rep. Frank Ikard of Wichita Falls will serve on the subcommittee, which is expected to conduct investigations and hearings during the fall.

The Senate Judiciary's special narcotics subcommittee will conduct hearings in Texas late in October, going first to Houston and San Antonio, then Fort Worth and Dallas. Sen. Price Daniel (D-Tex) heads the committee, which will sit in New York and Washington before going to New Orleans and Texas. It will go on to California after the Texas hearings.

Around the capital:

Sen. Lyndon Johnson has received thousands of letters from all parts of the nation wishing him speedy recovery from the heart attack he suffered July 2.

One letter had for an address only a picture of the senator, with the Capitol dome in the background, and these four words: "A Letter to Lyndon." The letter, which reached him without delay, said:

"Follow your doctor's directives, obey your nurses, and you will come out more fit than ever. The best is yet to be for you. I can testify.

"Cordially yours, Bonner Frizzell, age 73, coronary occlusion, July 10, 1953."

Frizzell, once superintendent of the Palestine public schools, retired in 1950.

War Prisoner Code Gives Armed Forces New 'Club'

By JAMES MARLOW
Associated Press News Analyst

WASHINGTON (AP) — Under the new code of military conduct the armed forces keep a stiff grip on a club to hold over the head of any captured American who collaborites with the enemy or hurts his fellow prisoners.

This new code, proclaimed Wednesday by President Eisenhower, was put together by a committee of government officials and top retired officers.

After the spectacle of some American prisoners of war in Korea collaborating with the enemy or mistreating their fellow prisoners, Secretary of Defense Wilson created the committee to produce a guide for future POW conduct.

The code, issued yesterday, recognizes that prisoners have a breaking point under mistreatment or torture, as explained in point No. 5, the most important of the six-point code:

"When questioned, should I become prisoner of war, I am bound to give only name, rank, service number and date of birth. I will evade answering further questions to the utmost of my ability."

But this cannot be interpreted as a go-ahead for a prisoner to help the enemy in any way for the explanation attached to point No. 5 says such help is forbidden. This is the language:

"Oral or written confessions true or false, questionnaires, personal history statements, propaganda recordings or broadcasts, appeals to other prisoners of war, signatures to peace or surrender appeals, self-criticisms or any other oral or written communications on behalf of the enemy or harmful to the United States . . . or other prisoners are forbidden."

This seems to be a clear warning to any serviceman taken prisoner that, while it is understood he may crack, he will still be held responsible for whatever he does and the armed services will decide what to do about it.

The committee made it clear it attempted to hit a middle road between the extreme points of view: (1) don't tell the enemy anything, and (2) tell him anything in order to avoid punishment.

But the language of the explanation to point No. 5 seems plainly to say that the armed forces will suit themselves on how they deal with a returned American prisoner of war who collaborated with the enemy in any way.

The report seems to hint—but this has to be considered carefully—a man will not be court-martialed for disobeying point No. 5 if he was badly mistreated.

Reviewing the number of men court-martialed for dealing with the Red Chinese while in their hands, the report says: "No case was brought for court-martial in which there was evidence of duress, brainwashing or any other type of coercion."

The phrase "in which there was evidence" is the key one there. The armed forces will decide on what "was evidence" of brainwashing or duress.

GOP Hopes To Stretch Good Times

By SAM DAWSON

NEW YORK (AP) — Taking a tip from the hosiery industry the administration is trying to make good times s-t-r-e-t-c-h-a-b-l-e.

Right now times are undeniably good and Washington thinks it can stretch these good times through next year by letting money get tight now. The fact 1956 is an election year could have something to do with it.

The administration isn't trying to slow down business. It's just trying to keep it from speeding up a lot more and following the traditional course of runaway and crash.

That's why interest rates are slowly rising. It's why banks are luring new deposits by raising the interest they pay depositors. It's why one New York bank has called some of its brokers' loans—the first time that's happened since 1953.

Good times are being spelled out on all sides. The summer slump is mild. The Federal Reserve Board's seasonally adjusted index of output rose in July to a record high.

Chain stores and mail order firms report summer business running about eight per cent above a year ago. Auto production is starting to slow down for the changeover to 1956 models. But steel mills are finding plenty of other business. Hampered by hot weather, vacations, and shutdowns for repair, the mills are still turning out more than two million tons of steel each week. And many of their customers are complaining of delivery delays.

BUCKLEY

This Is The Season When 'Shutterbugs' Take To The Hills, Highways, Beaches

WASHINGTON (AP) — This is the season of the amateur photographer. Innocent bystanders should take to the hills.

The shutterbug we have with us always. He goes forth laden with expensive cameras. He comes home with the rent money spent on film, filters, exposure meters, tripods. In between, he takes some pictures. You want to see them? Don't worry. You will.

He is with us the year 'round, is the shutterbug. But come this time of year, the peak of the vacation season, he is everywhere. He teeters on the brink of the Grand Canyon. He leans out over Niagara Falls. There is no escaping him.

Amateur photographers outnumber the pigeons in Venice's St. Mark's Square. Shutterbugs shoulder-to-shoulder block your view at the Folies Bergere.

For this is by no means an American peculiarity, this picture-snapping. It used to be said every German child is born with a camera in his hand. Today it appears every Japanese child is born with an f1.4 lens in the middle of his forehead.

Why this worldwide preoccupation with taking of pictures of things?

One theory is that people expect the world may be blown up any minute now and so they want to keep a record of it. The flaw here is that the pictures would be blown up, too, along with the cameras and the amateur photographers.

A more immediate danger than the hydrogen bomb is the shutterbug himself.

He wheels down the highway, photographic gear beside him, wife and kids in the back seat. A plaintive cry arises: "Daddy! pulleease. I mean it this time. I got to stop at a rest-room."

His brakes squeal and his wife squeals, simultaneously. Behind him, other drivers brake and comment on his forebears. The shutterbug does not hear. Out the door, across the highway, fingers fumbling at the camera controls.

"What a vacation!" his shaken wife moans.

"What a vacation!" the exuberant shutterbug cries, when and if he gets back safely across that busy highway. "Got Old Faithful geyser reflected in the eye of a bear! Greatest scenic shot I ever made! Greatest anybody ever made!"

Well, it turns out, of course, after the film is developed, that the bear's eye was closed. No reflection of Old Faithful. The shutterbug is not discouraged, however. "Greatest closeup of a bear's eye ever made," he exults. "I planned it that way."

And you're going to see that foggy, out-of-focus, underexposed picture of a bear's eye, friend. J. Edgar Hoover has no agent more cunning than the shutterbug photographer. And, since we're talking, I happen to have a picture here. It was supposed to be the Empire State building, but some butter off the popcorn got smeared on the lense, and — —

Method Devised To Solve Farm, Highway Problems

By INEZ ROBB

Without beating any further around the bush, I am prepared today to offer a solution to the farm problem, surpluses and all.

The obvious answer — and why no one has seized on it before baffles me—is to pour concrete over the whole country. This would provide sufficient highways to care for all the cars expected on the roads by 1965.

In another decade, pessimists estimate there will be 80,000,000 automobiles in use in the U.S.A. A vast expansion of the nation's highway system is indicated, although 80,000,000 hot rods could spell the beginning of race suicide in this country.

The rural population according to U. S. Government statistics grows smaller and smaller every year, as the urban population zooms. And since we can't keep 'em down on the farm, why keep the farm?

A nice, 12-inch top - dressing of concrete would eliminate at one fell swoop all the ills to which farmers are heir, such as drought, flood, dust storms, locusts, boll weevil, frost, wind, hail, and hoof and mouth disease in the guise of agricultural sub - committees from the House and Senate.

Both American and Russian scientists are well on the way to solving the mystery of photosynthesis, or the process by which plant life converts itself into food for man and beast.

By the time those 80,000,000 cars are racing around the U. S. 10 years hence, man's food from beefsteaks to corn-on-the cob will probably be laboratory produced. The farmer of tomorrow will wear a white coat with lead lining and cultivate his crops in a cyclotron. All the more reason for getting rid of the Old Homestead.

Everyone, including the President and both parties in Congress, seem agreed on the necessity of a national highway program. The only bone of contention is how old John Q. Taxpayer - Public shall be permitted to pay for it.

And now I want to make the pitch for what is really closest to my heart: I will support any feasible Federal highway system and gladly pay toll on any state-built super road, IF the Federal and state authorities will keep these thoroughfares a thing of beauty and a joy forever.

The first requisite, obviously, is the suppression of any and all billboards, no matter how much dust and sand is raised by the billboard lobby, one of the most determined in the U.S.A.

Down with billboards, hot - dog shacks, shoddy gift shoppees, rickety ice cream bars and all the thousand - and - one eyesores that now deface the countryside along older highways! One has only to drive on the beautiful highway systems of Westchester County, N.Y. and Connecticut and then the slum-like highways of New Jersey (over which I drive constantly to get to Wild Oat Farm) to know what a crime against nature it is to allow the roadsides to be ruthlessly exploited.

It's a question of private profit vs. public pleasure, and in this instance I don't think the public should be damned.

(Copyright, 1955, by United Feature Syndicate, Inc.)

Today Hollywood

By JAMES BACON

HOLLYWOOD (AP)—Many actors have been sore about publicity; Ben Cooper is the first one to be literally sore because of it.

Young Ben is New York-born—a Broadway actor since he was eight years old. With such a background, it is pure Hollywood logic that he should become a western star at Republic Studio over whose ranges Gene Autry and Roy Rogers once galloped.

He was the young desperado in "Johnny Guitar" and recently costarred in "The Last Command."

It was the publicity for the latter picture that made him sore. The picture premiered in Texas and Ben was sent down by the studio for personal appearances—or so he thought.

His plane was met by a gorgeous hostess who gave him a big kiss and a real Texas welcome.

"I thought it would be great," said Ben, 22 and still single. Then the publicity department stepped in and took Ben to Bracketville, Tex.

"They said it had something to do with Texas' heritage days — and it did."

There Ben got on a horse and didn't leave it except for sleep until four and one-half days and 138 miles later. The Republic publicity crew had tied in Texas' heritage days with the premiere of "The Last Command" in San Antonio.

The horseback ride from Bracketville to San Antonio is an annual trek of sturdy Texans, led by cattleman Happy Shahan.

Ben stayed with the Texans for every saddlesore minute of the ride.

"It became a real challenge to me—a New Yorker—because even some of th Texans dropped out," said Ben proudly.

The studio, which had set up the ride, hadn't counted on Cooper sticking out the whole ride.

"Actually," a publicity man revealed, "we had only counted on him to ride into the towns—maybe a half-hour a day but we couldn't get him off that damn horse."

WASHINGTON LETTER

Heat Wave Didn't Keep 2,000 Party-Goers Home

By JANE EADS

WASHINGTON — Biggest social do of the season came right smack in the midst of the capital's hottest heat wave, but the heat didn't keep any of some 2,000 party - goers home. It wasn't for any visiting potentate, either.

The shindig that caused one of the town's biggest traffic jams in front of the handsome white marble Pan American Union building on Constitution Avenue, was to honor Republican Senator and Mrs. Homer Capehart of Indiana.

Hosts were all the ambassadors of the 20 Latin American republics and their wives whom the Hoosier solon had invited last May to visit his home state and to take in the famous Decoration Day automobile races at Indianapolis.

The fabulous reception, beginning at 10 p.m., was in the nature of an official and appreciative thank - you by the diplomats who are still talking about their trip to the middle west.

They had left Washington in four special cars and the senator and his wife showed them the sights and introduced them to the more than 175,000 fans at the auto classic. On hand to cheer the solon and his gracious wife were Bob Sweikert, winner of the race, and some 300 Hoosiers who had special invitations to the lavish affair.

Mrs. Capehart, in an ankle-length gown of white silk organza banded in pale blue, stood in the receiving line with her husband as guests poured into the great, beautiful Hall of the Americas, where much of official Washington does its big-time entertaining these days.

After going down the receiving line the guests moved out to the cedar-spired Aztec Garden where a special dance floor had been set up, surrounded by tables for 12. In the receiving line with the Capeharts were the dean of the South American Ambassadors and Mrs. de Sevilla - Sacasa of Nicaragua, who were assisted in the handshaking process by alternate groups of the other envoys and their wives.

There was plenty of champagne. Guests filled their supper plates with wonderful food from two 50-foot buffet tables in the garden, made all the more attractive with great centerpieces of tropical fruit. In the sweet department there were ices, ice creams, fresh strawberries and other fruits cupped in great illuminated blocks of ice, and calorie - laden delicacies.

Space Satellites Could Try Guardian Angel's Patience

By ED CREAGH

WASHINGTON (AP) — There were these two angels resting themselves, so to speak, both off duty, just taking it easy, when a silver whoosh passed by, and:

"Glory be!" exclaimed the first angel. "Whatever do you suppose that was?"

"Space ship," said the second angel, just for something to say. "Looked like the Mars Express to me. Thought I recognized the brakeman. Fellow named —"

"Stop that!" protested the first angel, who was the serious type. "You and I both know they haven't got space ships on Earth yet."

"Okay," said the second angel. Like all angels, he had an angelic disposition. "Chances are," he said, "that was the satellite. You have heard about the artificial satellite?"

"I've been briefed," said the first angel, cautiously. "Whose satellite do you suppose it was? Ike's? Or that fellow Bulganin's?"

The second angel had been on headquarters detail lately and wasn't going to tell all he knew. "It's a little bit classified," he teased.

"Keep it to yourself, then," the first angel said, struggling to maintain the disposition expected of him. Even angels have their problems.

"I'll tell you," the second angel relented, "if it won't go any farther, you've got the general idea? These people shoot basketballs, or whatever they are, 'way up into the air and then the things circle Earth like little moons."

"Everybody knows that," said the first angel. "Pretty primitive. Why, on some of the other planets — "

"Please don't," said the second angel, "indulge in loose talk. They have got enough fancy ideas down on Earth now.

"Anyhow, these earthlings volleyed up a couple of those tin basketballs. The Americans sent one up. The what - do - you - call 'ems —"

"Russians."

"They sent up another one. The two satellites chased each other around. They took pictures of each other. They bounced radio beams off each other. They were almost human, you know. They had a built-in curiosity. Finally they moved in close to one another."

"Well?" demanded the first angel. "Don't leave it up in the air. What happened?"

"These two satellites," chortled the second angel, "discovered they had more in common than the people who created them. So they eloped — ran off together into outer space. They're honeymooning — I think the word is — some where in the stars right now."

"Then what," the first angel demanded, "was that silver thing whooshing past us just now?"

"This is strictly off the record, Joe," whispered the second angel, "but that's a phoney the Boss had the back-room boys whip together to keep both sides happy down there on Earth."

"Well, time's up. Back to the salt mines. Who're you guardian angeling this week? Bulganin?"

"No, Ike. Got to be down there soon, too, or I'll miss the plane to Denver. Sometimes I wonder what those Earthlings would do without us."

LITERARY GUIDEPOST

MEN FROM THE SEA. By K.M. Wallenius. Translated from Finnish by Alan Blair, Introduction by Vilhjalmur Stefansson. Oxford.

Five tales about the distant north — fisherman, hunter, the man in the midst of a crew in a big boat and alone in the middle of nothing in a little one, the village and outpost, the seal, whale, walrus, ptarmigan, wolf and dog —introduce us to this rewarding author.

To one man "the sea was death without a face; to another a a clenched fist, to a third the daily round." Magpie-Antti shakes his fist at it even as he signs up for another voyage and apostrophizes: 'You cursed and beloved sea."

All these attitudes are shown in these stories of close brushes with death, of dangers in a thousand guises. There is to be sure the rough comedy of Illep and his proud wife and their whale. But there are Bloodhead and Roughrider off for a long lonely season hunting ptarmigan; there is the wolf that must be pursued at a killing speed by skiing Aslakka. There is finally the long story about Magpie-Antti and his adventures with giant captian Hermanni Paana.

Death is always breathing down the necks of these characters, and it's never an easy death—by cold, by drowning, by some monster of the deep, some grueling mishap ashore or at sea. This is a book about man the alien, man the invader of the homeland of polar bear, killer whale, and the ravens that wait to pluck out his eyes when at last he drops on the snow or ice to die. But man not only endures his lot, he cherishes it: this is a tribute to his fortitude, his invicibility.

W. G. Rogers

Four American League Teams Still See-Sawing For Lead

By ED WILKS
The Associated Press

No matter who wins the pennant, it begins to look like the American League champion is going to be a reluctant ruler of the roost. The four contenders stay within first place, but they always manage to blow a chance to take command.

Boston started it, dropping the final game of a three-game set at New York after splitting the first two. Then Cleveland dissipated a two-game lead of last weekend by losing three in a row.

Next, the Yankees, who looked as if they were rolling, misfired after winning seven straight and, though still on top, settled for a slim one-game edge.

Chicago choked up yesterday, dropping the second game of a double-header with sixth-place Kansas City 5-3 after slipping ahead of the Yanks, who were rained out at Boston, with a 6-2 victory in the first game.

Cleveland, meanwhile, climbed back to within a game of first place, and within three percentage points of the White Sox, by ending its slump with a 5-3 decision over Detroit.

The White Sox got two unearned runs for an early lead in the nightcap, but still couldn't get home safe. Vic Power smashed a two-run homer in the sixth off loser Harry Byrd to tie it. And after Sherm Lollar homered the sox back into the lead, 3-2, in the bottom half of the frame, Byrd collapsed in the seventh.

Bill Renna doubled, Joe DeMaestri tripled and Wilbur Shantz singled for two runs and the A's had it. Arnie Portocarrero checked the Sox on six hits, but walked four—leaving 10 runners stranded.

Virgil Trucks won the opener, his 12th although forced out when hit by a line drive in the sixth. The Sox picked it up as the winning run scored on three singles in the fifth and Minnie Minoso smacked a two-run double in the seventh.

Cleveland waltzed in as two Tiger errors led the way to a five-run victory. That broke up a 1-1 duel between rookie Frank Lary and Herb Score, the Indians's southpaw smash, who fanned 13.

Detroit, now 9½ games behind in fifth place, scored two in the ninth as Score walked two and gave up a double to Frank House, but Ray Narleski came on to save the young lefty by getting Harvey Kuenn on a pop fly.

Washington and Baltimore were not scheduled.

In the National League, Brooklyn broke out of its "slump" to score three runs on five hits while pastin Jim Hearn in the first inning and rumbled on to an 8-4 decision over the New York Giants. Jim Bessent won in relief as the Giants ousted Karl Spooner with two in the third and two in the fourth.

Cincinnati moved back into fifth place, displacing Chicago with a 2-1 victory over the Cubs. Four singles after two were out in the sixth scored the Redleg runs off loser Paul Minner. Art Fowler gave six hits for the triumph.

The Milwaukee Braves defeated the St. Louis Cardinals 5-3 in the only night game. Warren Spahn recorded his second victory in four nights. Bill Bruton hit a home run with one mate on and Chuck Tanner hit one with the bases empty for the winners. Larry Jackson was the loser.

SPORTS

The STANDINGS

By The Associated Press
FRIDAY'S BASEBALL
(Eastern Standard Time)

AMERICAN LEAGUE

	Won	Lost	Pct.	Behind
New York	72	47	.605	—
Chicago	69	46	.600	1
Cleveland	71	48	.597	1
Boston	68	50	.576	3½
Detroit	62	56	.525	9½
Kansas City	49	71	.408	23½
Washington	41	74	.357	29
Baltimore	37	77	.325	32½

FRIDAY'S SCHEDULE
Baltimore at New York, 7:15 p.m.—Wilson (8-14) vs. Ford (13-6).
Kansas City at Cleveland, 7 p.m.—Raschi (4-4) vs. Garcia (8-11).
Detroit at Chicago, 8 p.m. — Gromek (11-7) vs. Pierce (9-8).
Boston at Washington, 7 p.m. — Nixon (12-6) vs. Porterfield (9-14).

THURSDAY'S RESULTS
New York at Boston, ppd.; rain.
Cleveland 5, Detroit 3
Chicago 6-3, Kansas City 2-5

SATURDAY'S SCHEDULE
Detroit at Chicago, 1:30 p.m.
Kansas City at Cleveland, 7 p.m.
Boston at Washington, 7 p.m.
Baltimore at New York, 1 p.m.

SUNDAY'S SCHEDULE
Detroit at Chicago (2), 1:30 p.m.
Kansas City at Cleveland, 12:30 p.m.
Boston at Washington, 1 p.m.
Baltimore at New York, 1 p.m.

NATIONAL LEAGUE

	Won	Lost	Pct.	Behind
Brooklyn	78	39	.667	—
Milwaukee	66	55	.545	14
New York	63	56	.529	16
Philadelphia	60	61	.496	20
Cincinnati	58	63	.479	22
Chicago	59	65	.476	22½
St. Louis	52	65	.444	26
Pittsburgh	44	76	.367	35½

FRIDAY'S SCHEDULE
Brooklyn at Philadelphia, 7 p.m. — Newcombe (18-3) vs. Roberts (19-9).
New York at Pittsburgh, 7:15 p.m.—Antonelli (10-14) vs. Law (7-8).
Chicago at Milwaukee, 9 p.m. — Hacker (10-11) vs. Burdette (8-6).
St. Louis at Cincinnati, 8 p.m. — Poholsky (7-6) vs. Nuxhall (13-8).

THURSDAY'S RESULTS
Brooklyn 8, New York 4
Cincinnati 2, Chicago 1
Milwaukee 5, St. Louis 3

SATURDAY'S SCHEDULE
Brooklyn at Philadelphia, 7 p.m.
New York at Pittsburgh, 12:30 p.m.
St. Louis at Cincinnati, 8 p.m.
Chicago at Milwaukee, 2:30 p.m.

SUNDAY'S SCHEDULE
Brooklyn at Philadelphia, 12:30 p.m
New York at Pittsburgh (2), 12 p.m.
St. Louis at Cincinnati, 1:30 p.m
Chicago at Milwaukee, 2:30 p.m.

Davidson To Head Quarterback Club

J. B. Davidson was elected last night to serve as this year's president of the Snyder Quarterback Club in the first meeting of that group.

The other officers, all of which were elected unanimously, were Charles Blakey, vice president; Dan Cotton, secretary; and Wayland Holt, treasurer.

The coaches all agreed that it is too early to say much about the team since the Interscholastic League prohibits their working out with the boys before Aug. 26. John Conley, head coach, when questioned about Snyder's being indicated as a possible state champion, said, "We all feel that we are going to be better this year, but I sure don't know about being that good."

"You know," he said, "that we open Sept. 9 with Breckenridge, who, because they are members of the AA bracket, can begin their workouts the 22nd. They will have a week's start on us in the beginning, and they don't need any week's start."

They all seemed to agree that the freshman and B teams would be in good shape this year, judging from the boys who are moving up from the lower grades.

Conley also said that it is too early to know much about who will play where, but said that the three men of the backfield are pretty well set, and that they hope to be able to field two pretty fair lines. All the boys he has seen seem to be in good shape, he added, none seem to have put on much more weight, and all have worked pretty hard this summer.

After viewing the film of the exes game which ended the spring training sessions last May, the group made plans for a watermelon feed for next Tuesday night for themselves and the boys of the team. At this meeting, they will make further decisions about the dues and membership drive and take steps toward mapping the year's program.

Dallas Set For Walker's "Swan Song"

DALLAS, Tex., Aug. 19 (AP) — Some 50,000 fans will turn out tonight to see Doak Walker in his football swan song and also to watch a couple of good professional teams rip up the sod of the Cotton Bowl.

Walker, in his final appearance before the home folks in the stadium where he has drawn more than 1,000,000 in 19 appearances, will spearhead the Detroit Lions against the Philadelphia Eagles in what should be a touchdown flood.

A duel on the ground between Walker and another former Southern Methodist University grid star, Jerry Norton, will highlight the occasion. Two other ex-Southwest Conference greats, Bobby Layne of Texas and Adrian Burk of Baylor, quarterbacks of the Lions and Eagles respectively, may overshadow the Walker-Norton struggle with a whirlwind passing duel.

Walker, only Southwest conference player ever to make All-America three times, has announced that this is his final season in football. That means his appearance in tonight's exhibition will be the last in the Southwest. He will play with Detroit in the National Football League but all his other games will be in the East.

Layne has a sore arm but said he would be able to go the route.

City Loop Tilts Set Tonight, Saturday

The City League baseball game which had scheduled Sun Oil and the Tigers for last night was postponed because of a muddy field. It will be played Saturday night at the regular game time of 8 p.m.

Tonight, Hermleigh and Tri-Service, two of the three teams which are tied for first place in the four-team league, will tangle.

After this week's games, there will only be two more regular season matches to be played, and if the weather permits, the regular play will end next Tuesday night.

Then if there is a tie for the lead of the second half of the schedule, a sudden - death elimination will determine the winner. And if any team other than Tri-Service, the winner of the first round, wins, a five - game series will be played to name the league's season champion, Charles Baker, league secretary, said.

San Angelo Gains In Longhorn League

By The Associated Press

Marshall Epperson gave up just three hits Thursday night as he led San Angelo to a 7-1 victory over third-place Roswell and increased to 2½ games the San Angelo Longhorn League lead over idle second-place Artesia.

In the only other game, Midland slaughtered Big Spring 9-0 in six innings. The game was called as rain pelted the field.

Texans-Okies Clash Tonight In Annual Tilt

WICHITA FALLS (AP)—Oklahoma depends on its finest passer tonight to break into the victory column of the Oil Bowl football game.

The Sooners meet a big, tough Texas team for the 11th time in this charity contest seeking their first triumph and they think they have the boy to turn the trick—Olen Treadway of Muskogee.

The nearest Oklahoma has ever come to winning one of the games was last year when the Sooners battled the Texans to a 6-6 tie.

While Oklahoma hinges its hopes on the throwing of Treadway, the Texans come up with a fellow who also can flip the pigskin. He's Jim Monroe of Texarkana, who was the top player in the Texas Coaching School All-Star game two-weeks ago.

Each of these stars threw three touchdown passes in their all-star appearances. Treadway accomplished his feat last week at the Oklahoma Coaching School.

Both teams have bulky lines and each boasts some top runners, but it's the prospect of a glittering passing duel that will lure 16,000 fans for tonight's game.

Coaching the Texans are Claude Gilstrap of Arlington State College and Pat Gerald, formerly of Sweetwater High School.

Gold Sox Grab First In WT-NM League

By The Associated Press

The Amarillo Gold Sox Thursday night again took over undisputed possession of the West Texas-New Mexico League as it whipped second-place Albuquerque 1-0 in a crucial contest.

As Albuquerque trailed by one game, Pampa fell 4½ games behind with a 5-2 loss to El Paso. Fourth-place Plainview split a pair with Abilene, losing the first 12-6 but coming back to take the nightcap 8-6.

Lubbock whipped Clovis 11-8.

Dallas Blows Lead, Shreveport Rises

By The Associated Press

The Texas League race has only 20 games to go but the way Dallas' leading Eagles are collapsing down the stretch it appears the crucial part of the campaign is just ahead.

The Eagles had only a 2½-game bulge over second-place San Antonio Friday, but the way things were shaping up Shreveport may be the club to take over first if Dallas doesn't pull itself together in a hurry.

The Sports are the hottest outfit in the race right now, have been so for a couple of weeks. They have won 11 of their last 15 games, pulled to a comfortable third place and are much more consistent than San Antonio, which has stayed close to Dallas only because Dallas is worse.

Thursday night found the Eagles taking their fifth loss in the last six games as Fort Worth's Cats slugged them 8-2 with a 14-hit attack. Hamp Coleman held the Eagles to seven hits and had a shutout until the ninth. Harry Schwegman led the Cat offensive with four hits.

Meanwhile Shreveport was clouting Houston 5-1 to move two games ahead of the Buffs in the fight for third place. These two clubs have been in a virtual tie for the spot for two weeks but Houston now is in a slimp approaching that of Dallas.

Ray Knoblauch survived a second inning homer by Willie Brown to pitch 5-hit ball for the final seven innings and post his 13th victory. His Shreveport mates got to three Houston toilers for 13 hits, including a solo homer by Les Fleming.

San Antonio snapped back for a 7-0 triumph over lowly Beaumont as 436 fans turned out—278 more than the previous night at Beaumont. Don Ferrarese, a southpaw who refuses to lose, notched his fourth straight victory since coming to the Missions.

Tulsa had a 4-game winning streak snapped by Oklahoma City and couldn't gain on Houston in the drive toward fourth place. The Oilers were tumbled 7-1 mainly because knuckle-baller Al Papai held them to eight scattered hits in winning his 21st decision.

Women Beat Negros In Softball Game

Fikes and Grimmett women's softball team won over the Blue Sox, local Negro women's team, last night 16-11.

The are slated to play a Childress women's team at Childress Saturday night.

Juanita Farren repeated as the winning pitcher. She gave up only seven hits while walking four and striking out eight.

Rosa Nell took the loss after allowing 10 hits while walking none and fanning none.

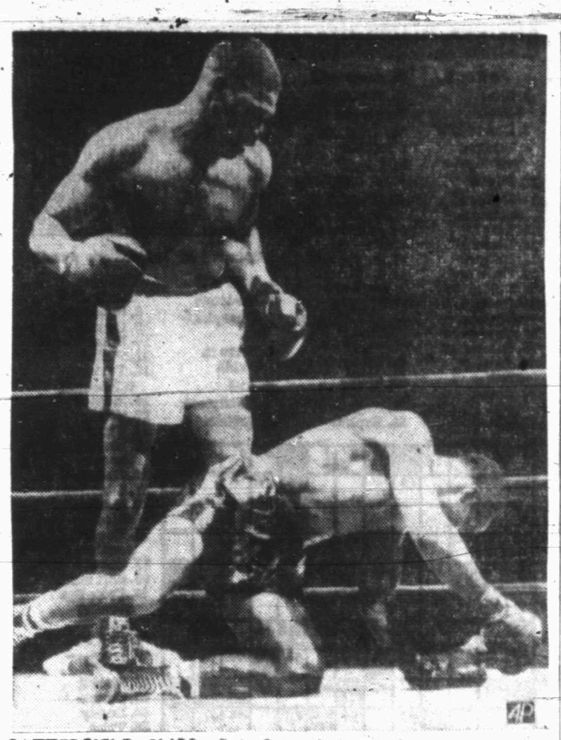

SATTERFIELD SLIPS—Bob Satterfield of Chicago slips to the canvas in the early part of the 10th round of his fight with Nino Valdez of Cuba in Chicago. Valdez was knocked down later in the round and Satterfield won the heavyweight bout on a decision.

Lawton Stretches Lead In Sooner Loop

By The Associated Press

Lawton moved 13½ games into the lead of the Sooner State League Thursday night with a crushing 14-2 victory over second-place Shawnee in a game enlivened by a game-end dispute between 200 fans and the umpires.

McAlester shut out Paris 3-0 in the first game of a doubleheader but the Orioles came back to win the nightcap 11-3 and move into fourth place in the eight-team league.

Muskogee beat Ponca City 9-3 to drop the Cubs into the league cellar, and Seminole defeated Ardmore 9-1.

Babe Ruth Tourney Enters Semi-Finals

AUSTIN, Tex. (AP)—Oakland plays Birmingham and Clarksburg, W. Va., meets Terre Haute in semi-finals of the Babe Ruth League World Series tonight. The winners will clash tomorrow night for the championship. The teams didn't play last night, taking time out for sightseeing and social activities. There are 120 teen agers here for the tournament.

White Sox Making Bid For First Slot

CHICAGO (AP) — The Chicago White Sox and the New York Yankees bounced around on the American League baseball peak for a spell yesterday but today the Yankees are on top by five percentage points.

A 6-2 triumph over Kansas City in the first game at Comiskey Park put the White Sox in first place by two 10,000ths of a point, which is cutting it about as thin as you can percentage-wise. The Yanks' game at Boston was rained out.

Two hours and 47 minutes after the Sox took over first place, they succumbed to the Athletics in the nightcap 5-3 and slipped back into second place.

Tonight the White Sox open an important four-game series with the fifth-place Detroit Tigers.

Manager Martin Marion has chosen lefty Billy Pierce (9-8) to oppose Steve Gromek (11-7). The Sox have beaten Detroit 9 of 16 games, but only 3 at Comiskey park.

Marion got good news yesterday when Dick Donovan, after pitching batting practice for the second time since his appendectomy, told Marion he's ready to take the mound.

As a result, the big right-hander who had won 13 and lost four before his operation downed him, will pitch in Sunday's double-header against the Tigers.

"This really is good news," said Marion with a grin. "Keegan (Bob) comes back to us tomorrow. He'll pitch tomorrow against Detroit. We're all hoping Dick and Bob will pitch like they have in the past."

Counting yesterday's two games with the Athletics, the White Sox seven-day schedule called for 10 games. Asked if the heavy program worried him, Marion replied: "Four of those games come in two days against Baltimore. They'll have to dig up four pitchers too, won't they?"

Of the remaining 30 Sox games, only 14 are against first-division rivals.

Houston Star Pitcher Chooses Texas A & M

HOUSTON (AP)—Kenny Stevens, star pitcher with St. Thomas High School of Houston, will go to Texas A&M on a baseball scholarship.

The youngster had a 29-3 record for three seasons in American Legion baseball and won 18 games for St. Thomas in two years.

Dodgers Maneuver For New Ball Park

NEW YORK (AP)—President Walter O'Malley of the Brooklyn Dodgers and Mayor Robert Wagner went into a high-level conference today and on the results could hinge the future fate of the Brooks.

The Dodgers are going to play seven home games in Jersey City next season and that announcement whipped city officials into action. They know O'Malley means business in his efforts to have a new field with adequate parking facilities built for the Dodgers.

Before entering the mayor's chambers, O'Malley revealed that Ebbets Field would be sold at the end of the 1957 season.

"That means," he said, "we'll play 77 home games somewhere in 1958. I hope we'll play them in Brooklyn if things move fast enough."

O'Malley vetoed the idea that the city float a municipal bond issue to build a new stadium as has been done in Cleveland, Baltimore and Kansas City.

"That's out," he said emphatically. "I wouldn't want to have baseball tied up with politics in any way. All I ask of the city fathers is their help in condemning city property."

O'Malley has the site of the proposed new park all picked out. It is in downtown Brooklyn on the site of the present Long Island Railroad station. The Brooklyn official family thinks it can be done. Others aren't so sure.

One of the city's top legal authorities said:

"The city cannot condemn property for the Dodgers. The courts have decided time and again that professional baseball is not in the public interest."

This is a requirement if condemnation proceedings are to be instituted.

Meanwhile, both Jersey City, across the Hudson River, and the neighboring borough of Queens, invited the Brooks to resettle.

POLIO INSURANCE
Insure Now Against Polio and Other Dread Diseases
HOLCOMB INSURANCE AGENCY
1910 25th Ph. 3-3719

Spur Convalesent Home
Spur, Texas — Ph. 9517
Mr. and Mrs. Clyde Tilley
• Day and Night Nurse Service.
• Comforts of Home For Handicapped.
• For Young and Old Alike.

BOREN & WEST
Max West and I have opened our own insurance agency and I am no longer associated with Hugh Boren & Son.
Our agency is located at 2614 Ave. S. just south of Phillips Brothers Hardware phone 3-6911. I am in charge of the agency with the assistance of my sister, Frances Boren.
Our agency represents only reliable stock companies and through their facilities we can write any type of insurance that you might need, including fire, tornado, hail, automobile liability and collision.
We also offer a new plan for the payment of your insurance premiums on a monthly basis instead of annually, which should be much more convenient for our customers. For further information give us a call.
John Boren

ST. JOHN'S
Episcopal Church
42nd Street — Box 963
Church School—10 a.m.
Divine Worship—8 p.m.
Confirmation Classes Following the Service.
The Rev. William D. Boyd
Vicar

MR. INVESTOR
The Stock Allocated For Snyder Is Almost Gone. Invest In A Fast Growing Finance Company. Let Your Money Work For You.
SOUTHWESTERN BANKERS FINANCE CO. Inc.
Call 3-4322 Or Write Box 991
Odessa, Texas — Sold By Prospectus Only — Snyder, Texas

Worthington Ins. Agency
Complete Insurance Service
• Fire • Auto
• Life • Accident
1923 26th — Phone 3-3352
• Inland Marine

EVAPORATIVE COOLING
with Green Control by LENNOX

Call Us
For Details
Immediate Installation
SNYDER HEATING and Air Conditioning Co.
Next To Bus Station Phone 3-4434

Floor Sanders and Edgers For Rent
Barrow Furniture Co.
2112 25th Street Snyder, Texas

Now Open
TOYLAND
1009 25th Street
Phone 3-5762
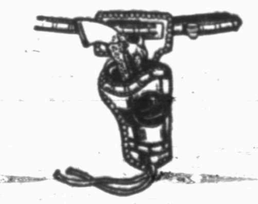

For All Ages
Come Register For Free Gifts
GIRLS
1st Prize $5.00 in Merchandise
2nd Prize $3.00 in Merchandise
3rd Prize $2.00 in Merchandise
BOYS
1st Prize $5.00 in Merchandise
2nd Prize $3.00 in Merchandise
3rd Prize $2.00 in Merchandise
Drawing Saturday, August 20, at 3 P. M.
YOU DON'T HAVE TO BE PRESENT TO WIN.
Use Our Lay Away Plan —Make Christmas Selections Now
Owner — Billy Wayne Thompson

MODEST MAIDENS

Trademark Registered U. S. Patent Office

"No wonder you always get the wrong number! The cord's all tangled up!"

Miss Your Paper?
DIAL 3-5486
WEEKDAYS: BEFORE 7:00 P.M.
SUNDAY: BEFORE 10:00 A.M.

Crossword Puzzle

ACROSS

1. Shut noisily
5. Due to him
8. Winged vertebrate
12. Pause
14. Hebrew measure
15. Lively
16. Learned
17. Reward
18. Cat's cry
20. Pull after
21. Contemptuous person
23. Opponent
25. Salutation
28. Piece of cloth
30. Associate of St. Paul
32. Resound
34. Steer wild
36. Measure
37. Styles
39. Animal's mother
41. Light moisture
42. Oriental flower
44. Excavated
46. By
47. Apple seed
49. Chemical element
53. Handle
55. Publication
57. Frozen desserts
58. Riches
59. Sheep distemper
60. Negative
61. Exploit

DOWN

1. Pretense
2. Unaspirated
3. State in Arabia
4. Ape
5. Headpiece
6. Article
7. Jewish festival
8. Greeting
9. Copied
10. Determined
11. Pulled
13. Turkic tribesman
19. Humor
22. Time
24. Vigor
25. Branch of the sea
26. Outrage
27. Sanctions
29. Mining chisel
31. Use a needle
33. Secure
35. Soft mass
38. Take the evening meal
40. Of a wall
42. "——— Peter"
45. Stared
46. Couple
48. Daddy
50. Take dinner
51. Formerly
52. Require
54. Viper
56. Supporting wire

P	O	L	I	T	E		D	O	M	I	N	O
O	R	A	T	O	R		A	R	I	S	E	S
L	I	L		P	O		R	E	D		W	I
I	O	L	A		D	I	N	S		B	A	R
C	L	A	T	T	E	R	S		S	A	R	I
Y	E		T	O	N	E		D	E	S	K	S
		P	E	R	T		S	E	R	E		
A	L	O	N	E		R	A	V	E		A	D
C	A	R	D		F	E	M	I	N	I	N	E
C	U	T		H	A	S	P		E	R	O	S
E	R		R	A	T		L	A		A	D	E
S	E	N	A	T	E		E	L	A	T	E	R
S	L	O	P	E	D		D	E	T	E	S	T

Solution of Yesterday's puzzle

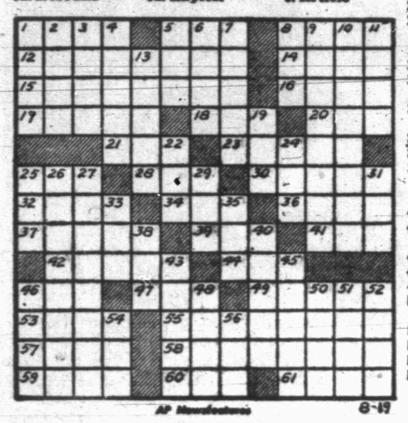

AP Newsfeatures 8-19

For Classified, Dial 3-5486

Half Acre Castle

Feather Printing Company
Phone 3-6131

KERRY DRAKE

REX MORGAN

Home Delivery of the Snyder Daily News Only 25c per Week

LITTLE LULU

DIXIE DUGAN

Dial 3-5486 for Snyder Daily News Want Ads

THE SAINT

HOPALONG CASSIDY

JOE PALOOKA

MARY WORTH

FERDINAND

SCORCHY SMITH

OAKY DOAKS

DICKIE DARE

LOOKING OVER plans for a new educational building to be built in the near future at the First Presbyterian Church are several of the church's leaders. Left to right are Mrs. Ray Lampson, officer in the women's organization; Bill Ballard, chairman of the board of deacons; James Walker, church school superintendent; the Rev. Jay Hendren, pastor; Mrs. Jim Kincaid, a church school department superintendent, and Mrs. James Rosser, organist. (Lee Watson photographs)

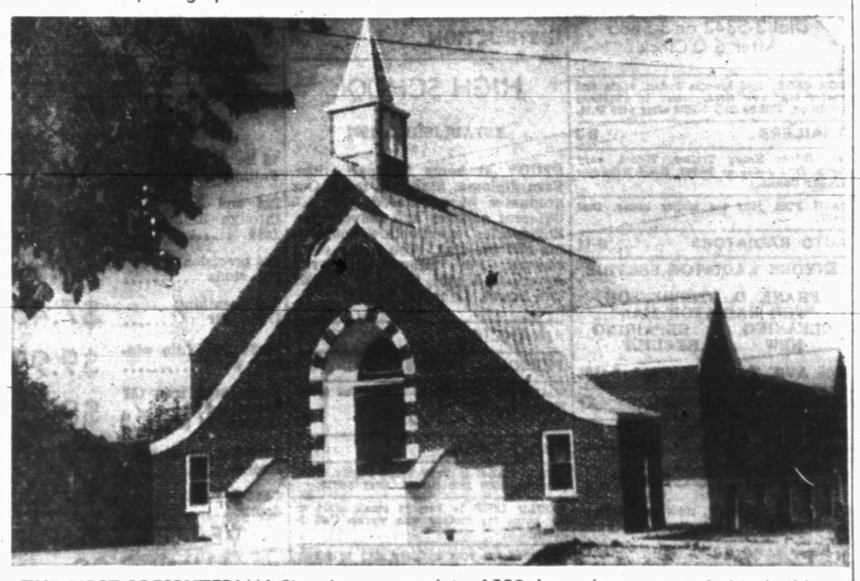

THE FIRST PRESBYTERIAN Church, organized in 1892 here, has occupied this building since 1929 and is now planning expansion through erection of a building for classrooms.

Presbyterian Church Formed In 1892 With Seven Members

(Editor's Note — This is the third of a series on churches in the Snyder area.)

There were seven charter members in the Cumberland Presbyterian Church when it was organized in Snyder on June 13, 1892.

Organizer of that church, now known as the First Presbyterian Church, was the Rev. W. W. Werner, assisted by Judge W. W. Beall of Sweetwater and W. R. Guinn of Camp Springs. The charter members were Mrs. M. E. Bibbee, H. C. Bibbee, Miss Susie Bibbee, Mr. and Mrs. C. T. Girrard, Mrs. W. W. Werner, and Miss Mable Werner. Girard and H. C. Bibbee were inducted as elders of the church, and the church officially became a part of the Buffalo Gap Presbytery the next month.

The local congregation remained a member of the Cumberland Presbyterian Church until 1904, and at that time, the church history relates, the congregation followed the direction of the Texas Synod and approval of the Buffalo Gap Presbytery, and the latter organization was divided and Snyder Presbytery formed. The first meeting of this body was held in 1904. The Snyder Presbytery included Nolan, Fisher, Stonewall, and Scurry Counties and extended west indefinitely. At the first gathering of the Snyder Presbytery, a favorable vote was taken on the proposed union of the Cumberland Presbyterian Church and Presbyterian Church of USA. That union was completed in 1906, and the Snyder church became a part of the Abilene Presbytery, Presbyterian Church USA.

The Rev. Julian T. Hendren, now pastor of the church, has been here since March. Other pastors and approximate dates they served the church were Rev. Werner 1892-1904, Rev. James H. Tate, 1904-10, Rev. U. C. Howard 1910-14, Rev. J. C. Bigbee 1915-17, Rev. James H. Tate 1918-19, Rev. G. C. Wright 1919-21, Rev. T. J. Bryant 1922-25, Rev. J. H. Manley 1925-28, Rev. E. C. Lambert 1928-30, Rev. J. Wood Parker 1930-32, Rev. Alfred M. Dorsett 1935-36, Rev. James E. Spivey 1936-39, Rev. Charles H. Ward 1939-40, Rev. Hubert C. Travis 1941-43, Rev. C. C. Dooley 1943-45, Rev. W. A. Cassidy 1946-50, and Rev. Ronald Hubbard, now of Pampa, 1950-55.

The church's first building was located at the corner of Avenue Q and Twenty-sixth Street. The congregation moved to the church's present property at Avenue R and Twenty - eighth Street in 1924 and constructed the present building in 1929. The congregation voted last year to erect a $50,000 educational building to provide additional Sunday church school space for present and future needs. Plans call for an addition of a building adjoining the present building on the northeast corner and running across the back of the lot behind the present manse. It is planned to have 5,300 square feet of floor space. W. A. Smallwood is chairman of the building committee. The present auditorium seats about 225.

Membership in the church has grown to 210.

The session, made up of men and women elected by the congregation and ordained, is the church's governing body. The session is presently composed of John R. Covey, Sr., James Rosser, Edgar Taylor, Smallwood, James A. Walker, Lee T. Stinson, M. R. Estes, Armor McFarland, and Dr. H. P. Redwine. The board of deacons is made up of Bill Ballard, chairman, Ray M. Lampson, Harry H. Reed, R. T. Roberts, R. B. Fulcher, Robert F. Weeter, Herbert Feather, Worth Sayner, and Charles N. Snyder. Edgar Taylor is church treasurer, and members of the board of trustees are Tolly A. Faver, George McDowell, and Lee T. Stinson. James Rosser is director of music. Mrs. W. A. Smallwood is president of the Presbyterian Women's Organization. Bryan Boss is moderator of the Westminister Fellowship.

Chairman of the Christian education committee is Armor McFarland. James Walker is superintendent of the church school. Leaders of the various church school departments are Mrs. L. T. Kramer and Mrs. Charles Snyder, three-year-olds; Mrs. James Babcock and Mrs. Bill Brown, kindergarten; Mrs. Ben Brooks, Jr., first grade; Mrs. R. B. Fulcher and Mrs. L. M. Atchison, second grade; Mrs. James L. Kincaid and Mrs. Herbert Feather, third grade; Mrs. M. R. Estes and Mrs. R. M. Lampson, fourth and fifth grades; Mrs. R.T. Roberts and Mrs. James A. Walker, sixth grade; William E. Byers, junior high; Mrs. Bill Ballard and Mrs. R. H. King, senior high; Mrs. W. A. Smallwood, Mrs. C. R. Roberson, and John R. Covey, Sr., adult departments.

Attend Youth Rally

About 30 young people of the North Side Baptist Church are expected to attend a district youth rally at Lamesa tomorrow night.

The rally will be at 8 p.m. at the Hillcrest Baptist Church there.

SNYDER AREA CHURCH NOTES

College President Is Among Guest Speakers Due Sunday

One college president is included in a number of guest speakers scheduled to appear in Snyder and area church services this weekend, while a few other churches are beginning summer meetings.

The college president is Don Morris of Abilene Christian College. He will be speaker at 10:55 a.m. and 7:30 p.m. services at the Twenty - fifth Street Church of Christ. Ted Norton, minister of the church, is now conducting a meeting at Blackwell. Speaker for next week's services at that church will be Walter Adams, dean at ACC.

• • •

Beginning Sunday, the Hermleigh Methodist Church will open its summer revival meeting, with the Rev. E. C. Armstrong of the Grace Methodist Church of Abilene as speaker. Services are scheduled for 10 a.m. and 7:30 p.m. each weekday as well as regular Sunday hours. Pastor is the Rev. S. A. Sifford.

• • •

A revival meeting started last night at the Apostolic Faith Church and will continue indefinitely. Services are at 8 p.m each night and at regular hours Sunday. Leading the meeting are the Rev. and Mrs. Charles Mahan of Wichita, Kans., assisted by the Rev. and Mrs. Steven Welch of Big Spring. The Rev. Jacob Regier is pastor.

• • •

"The Mind Of Christ" will be the subject of the Sunday 11 a.m. sermon of the Rev. Jimmie Nelson, pastor of the Colonial Hill Baptist Church. At the 8 p.m. service, he will speak on "Spiritual Blindness."

• • •

Special music at the 9:45 a.m. Sunday school at the Church of the Nazarene will be presented by a portion of the vacation Bible school students. The Rev. Henry C. Thomas, pastor, will speak at regular services.

• • •

"Living That Is Pleasing To God" is the sermon topic of the Rev. Jack Riley, pastor of the Trinity Methodist Church, at the Sunday service. Sunday evening, the speaker will be Keith Wiseman, who has been serving as summer youth director at the First Methodist Church.

• • •

Regular Sunday services at 11 a.m. and 8 p.m. are scheduled at the North Side Baptist Church, with the Rev. Jack Dean, pastor, speaking.

• • •

Keith Wiseman, summer youth director at the First Methodist Church, will be speaker at 8:45 and 10:55 a.m. services at that church Sunday in the absence of the Rev. J. Lennol Hester, who is conducting a revival meeting at Gail. Mrs. Glenn Cox will sing "O Rest In The Lord" at the late morning service. Rev. Hester will speak at the 8 p.m. service. The Gail meeting is having services at 8:15 p.m. nightly.

J. D. Thomas will be speaker at 10:55 and 7:30 services at the Thirty-seventh Street Church of Christ Sunday. Dale Brooks, minister at the church, is expected to be back for services the following Sunday.

• • •

The Rev. T. Gerald Cates, pastor of the Calvary Baptist Church, will speak on regeneration, John 3, at the Sunday school at 10 a.m. At the 11 a.m. service he will speak on "The Model Church." The evening service will be held at 7:45 p.m. instead of 8 p.m. "The Work of Natural Man" will be the pastor's topic.

• • •

Revival services will continue through Sunday at the First Baptist Church, where the Rev. G. M. Cole, pastor, is speaker and David Oglesby, music-education director, is leading music. Rev. Cole's sermon topics are "Heavenly Homes" at 8 o'clock tonight, "God's Marvelous Grace" at 8 p.m. tomorrow, "What Must I Do To Be Saved?" at 11 a.m. Sunday, and "The Trial Of Christ" at 8 p.m. Sunday.

CHURCH NEWS

Nursery Department Expansion Due Sunday

The nursery department of the First Baptist Church is being expanded effective Sunday.

The church is using a five-room house at 1612 Twenty - seventh Street, diagnally across the street southeast of the church's education building. The house has 800 square feet of floor space and is expected to handle 50 more nursery enrollees.

All nursery children from the smallest babies up to two years old will be in the house, while children two and three years old will remain in the basement of the education building.

Church Of Nazarene Will Conclude VBS

Vacation Bible school will end at 7:45 o'clock tonight at the Church of the Nazarene when children display their craftwork in a program at the church.

The school had 116 children enrolled and through Wednesday had an average attendance of 80 students and 16 workers.

A portion of the students will sing at the Sunday school hour at 9:45 a.m. Sunday.

Come Adore God With Us
ST. ELIZABETH'S CATHOLIC CHURCH
31st St. & Ave. "A"
Sunday Mass:
7:30 a.m. & 10:30 a.m.
Weekday: 7:30 a.m.
1st Friday: 7:30 p.m.
(Confession Before All Masses)
We strive to teach God's Laws and to follow Christ's theme:
Love to all; hate to none.

Mrs. Everett Resigns Post At Local Church

Mrs. Jesse Everett, who has been church secretary at the First Methodist Church about a year, has resigned and has become employed by the county tax assessor-collector.

Mrs. Joe Craft, who will graduate from McMurry College in Abilene this summer, will succeed Mrs. Everett. She is the daughter of Mr. and Mrs. Frank Wilson, members of the church. Temporary secretary is Mrs. Richard E. Graves.

Youth Fellowship Plans For Ice Cream Supper

An all-church ice cream supper has been scheduled by the Methodist Youth Fellowship of the First Methodist Church for 6 p.m. Wednesday west of the church building.

NORTHSIDE BAPTIST CHURCH
16th and Ave. S
Jack Dean, Pastor
Missionary-Evangelistic-Premillennial

This Series of Ads Is Being Published Each Week In The Snyder Daily News, Sponsored By The Following Business Establishments

Snyder Auto Supply
2400 Ave. R. Phone 3-3361

Battenfield - Jones Hospital Clinic
Snyder, Texas

Snyder National Bank
Half Century Banking Service
Member Federal Deposit Insurance Corp.

Forrest Builders Supply
2109 25th Phone 3-3301

The Deffebach Agency
Phone 3-5611 2606 Ave. R

Roe's Home & Auto Supply
SELLING THROUGH SERVICE
2207 Ave. S Phone 3-3402

West Texas State Bank
Member Federal Deposit Insurance Corp.

Piggly Wiggly

Scurry Butane Co.
1012 25th

Schmidt Due To File Suit By Monday

SACRAMENTO, Calif. (AP)—Airman Daniel Schmidt's lawyer says Schmidt will file "not later than Monday" for a divorce from the wife who married again while he was a prisoner of the Communist Chinese.

Atty. Howard P. Welch said he plans to start divorce proceedings for Schmidt "perhaps this weekend . . . Not later than Monday."

Daniel, 23, was one of 11 American fliers released recently by the Communists. He returned home last week to learn his 20-year-old wife Una had married logging worker Alford Fine, in the belief, she said, that Schmidt had died in Korea.

Welch said the petition for divorce will include a request that the court give Schmidt the custody of 2½-year-old Danny Jr., the son that was born while he was in a Communist prison.

At the same time, Welch confirmed Daniel's plans to drive to Portland this weekend to see his mother Mrs. Nellie Peters.

Mrs. Peters told reporters she had received a telephone call from her son telling her to expect him in Portland Sunday.

She said Schmidt told her over the phone he didn't intend to go back to Una.

"We are through. I don't even want to see her again," he said.

Mrs. Peters had said only Wednesday she was sure Danny and Una would patch it up again.

Alford Fine, the third party to the triangle, has left Una for a job in another town, said her attorney.

Local Group To Help Organize New Church

Several members of the North Side Baptist Church are going tonight to Abilene to assist in organization of a new church in west Abilene.

The Rev. Arthur W. Smith, a state missionary for the Missionary Baptist Association, has been working in Abilene several weeks toward organization of the church.

M & M Radio & Electric

Have Your Set Serviced
By Graduate Teletricians
—Not Tube Swappers—
"Satisfaction or Your Money Back"
1910 27th St.
Day 3-3793 Night 3-4778

TELEVISION LOG
FRIDAY PROGRAMS

KDUB-TV Channel 13 – Lubbock

5:00 Space Soldiers
5:25 Crusade Rabbit
5:30 World News
5:45 News, Sports, Weather
6:00 Community Crossroads
6:15 Plainsman Parade
6:30 Topper
7:00 This is Music
7:30 Our Miss Brooks
8:00 The Line Up
8:30 Liberace
9:00 Grande Ole Opry
9:30 Ames Brothers
9:45 The Passerby
10:00 News, Sports, Weather
10:15 The Girl Who Dared
11:15 Sign Off

KCBD-TV Channel 11 – Lubbock

5:00 Wild Bill Hickok
5:30 Bunny Theatre
6:00 Hospitality Time
6:15 News, Weather and Sports
6:30 Eddie Fisher
6:45 Bernie Howell (L)
7:00 Big Story
7:30 Star and Story
8:00 Cavalcade of Sports
9:00 Science Fiction
9:30 Life of Riley
10:00 News, Weather, Sports
10:30 The Vise
11:00 Duffy's Tavern

KMID-TV Channel 2 – Midland-Odessa

5:00 Two Gun Playhouse
6:00 Coke Time
6:15 Grammer Murphy News
6:25 TV Weatherman
6:30 Cardinal Chemical
7:00 The Ames Brothers
7:15 Pioneer Playboys
7:30 Life With Riley (NBC)
8:00 Playhouse of Stars
8:30 It's A Great Life
9:00 Wrestling From Chicago
10:00 Furr's News Final
10:10 TV Weathervane
10:15 Million Dollar Movie
12:00 Sign Off

KRBC-TV Channel 9 – Abilene

5:00 Kalvin Keewee (L)
5:25 Crusader Rabbit
5:30 Superman
6:00 The Music Mart
6:30 Evening Report (L)
6:45 Eddie Fisher
7:00 What's New With Ann Harper
7:30 Life Of Riley
8:00 Topper
8:30 Rin Tin-Tin
9:45 Golf Pro
10:00 Health for You
10:00 TBA
10:15 News, Sports, Weather (L)
10:30 Movietime
1:30 Sign Off

SATURDAY PROGRAMS

KDUB-TV Channel 13 – Lubbock

11:26 Program Previews
11:30 Industry on Parade
11:45 Pre-Game Warm-Up
11:55 Yaunkees vs. Cleveland
2:30 Belmont Stakes Race
3:00 Championship Bowling
4:00 California Wrestling
4:30 Ramar of the Jungle
5:00 Buffalo Bill, Jr.
5:30 Beat the Clock
6:00 Jackie Gleason
7:00 Two for the Money
7:30 Eddie Cantor
8:00 Professional Father
8:30 Famous Playhouse
9:00 Wrestling
10:00 Silent Partner
11:15 Sign Off

KCBD-TV Channel 11 – Lubbock

2:55 Program Previews
3:00 Western Adventure
4:00 Playtime
4:30 Channel 11 Matinee
6:00 Soldier Parade
6:30 TBA
7:00 Lone Ranger
7:30 So This Is Hollywood
8:00 Theater Guild (ABC)
9:00 I Led 3 Lives
9:30 Hit Parade
10:00 News, Weather, Sports
10:30 Channel 11 Theater

KMID-TV Channel 2 – Midland-Odessa

2:00 Test Pattern
3:00 Mr. Wizard
3:30 KMID Jamboree
5:00 Frontier Theatre
6:00 Uncle George
6:15 News & Weather
6:30 Victory at Sea
7:00 Hollywood Half Hour
7:30 Boxing From New York
8:30 So This Is Hollywood
9:00 Dollar A Second
9:30 Your Hit Parade
10:00 News and Weather
10:15 Sportslite
10:30 George Gobel
11:00 The Late Show

KRBC-TV Channel 9 – Abilene

1:00 Test Pattern
3:15 Kiddie Time
3:30 Western Theater
4:30 Mr. Wizard
5:00 Shoppers Roundup
6:00 Boy Scouts
6:15 Watkins Products
6:30 George Gobel
7:00 Fox 4-7
7:30 So This Is Hollywood
8:00 Toast of the Town
9:00 Professional Father
9:30 Hit Parade
10:15 Saturday Final
10:30 Texas Wrestling
11:30 Sign Off

SUNDAY PROGRAMS

KDUB-TV Channel 13 – Lubbock

10:30 Program Previews
10:40 First Baptist Church
12:00 Facts Forum
1:00 This Is The Life
1:30 Let's Take a Trip
2:00 Now and Then
2:30 Face the Nation
3:00 The American Week
3:30 Hank McCune
4:00 Plains Talk
4:15 Sunday Funnies
4:30 You Are There
5:00 The Passerby
5:15 Huntin' and Fishin' Club
5:30 Private Secretary
6:00 Toast of the Town
7:00 G.E. Theater
7:30 Stage Seven
8:30 Follow That Man
9:00 Man Behind the Badge
9:30 Amos and Andy
10:00 News
10:15 Drew Pearson
10:30 Citadel of Crime
11:30 Sign Off

KCBD-TV Channel 11 – Lubbock

1:00 News and Weather
1:15 Norman Vincent Peale
1:30 American Forum
2:00 Faith For Living
2:30 Ask Your Doctor
3:00 Family Bible Quiz
3:30 His Honor Homer Bell
4:00 Meet the Press
4:30 Badge 714
5:00 Hopalong Cassidy
5:30 Bob Lamont
6:00 Comedy Hour
7:00 TV Playhouse
8:00 March of Medicine
8:30 Bob Cummings Show
9:00 People are Funny
9:30 Pride of the Family
10:00 Break The Bank (ABC)
10:30 News, Weather, Sports
11:00 TV Theater

KMID-TV Channel 2 – Midland-Odessa

11:30 Test Pattern
12:00 Music for You
12:15 Noon News, Weather
12:30 Big Picture
1:00 Movie Matinee
2:25 Star of the Week
2:30 Bible Forum
3:00 Yesterday's News Reel
3:15 Organ Moods
3:30 What One Person Can Do
4:00 Memories in Music
4:15 Industry on Parade
4:30 This is the Life
5:00 Mayor Of The Town
5:30 The Star and the Story
6:00 NBC News in Review (NBC)
6:15 News Highlights
6:25 TV Weatherman
6:30 The Falcon
7:00 Toast of the Town (CBS)
8:00 Man Behind the Badge
8:30 Liberace
9:00 Private Secretary
9:30 Badge 714
10:00 News and Weather
10:15 Drew Pearson
10:30 The Late Show
12:00 Sign Off

KRBC-TV Channel 9 – Abilene
(Schedule subject to change without notice)

2:45 Take a Stand
3:15 Daily Devotional
3:45 Industry on Parade
4:00 This is the Life
4:30 Western Theater
5:30 Oil Country
5:45 The Big Playback
6:00 People Are Funny
6:30 Private Secretary
7:00 TBA
7:30 Break The Bank
8:00 Reel Music
8:30 December Bride
9:00 Loretta Young Show
9:30 I Led Three Lives
10:00 Sunday Report
10:10 Weather Facts
10:15 Fandemn Theater
11:15 Vespers and Sign Off

GETS HOME-COOKED MEAL—Maj. William Baumer looks up at his mother, Mrs. Hurley Baumer, as she bastes a chicken in their Lewisburg, Pa., home, his first home-cooked meal since his release from a Red China prison. Maj. Baumer was one of 11 airmen released from prison by Red China.

Clement Attlee Is Recovering At Home

LONDON, (AP) — Former Prime Minister Clement Attlee is convalescing from a cerebral thrombosis he suffered after returning from a vacation trip to Yugoslavia 10 days ago.

Attlee's wife said last night the veteran 72-year-old Labor Party chief is recovering from the brain clot, but that he is also suffering from a skin ailment.

"He is not keeping any engagements," she said. "We shall be going away next week for a holiday in Pembrokeshire."

Attlee, who served as Britain's first postwar Prime Minister, is resting at his home in Great Missenden, Buckinghamshire.

SNYDER ELECTRONICS COMPANY

EXPERT SERVICE ON ALL MAKES OF TELEVISION RECEIVERS — HOME AND CAR RADIOS — PHONOGRAPHS

2508 AVENUE I

DAY 3-6421 PHONE NIGHT 3-3375

To Solve Your Local and Long Distance MOVING PROBLEM

DIAL 3-6791

A Safe, Sure Bonded Service
Across the Street or Across the Nation

McALISTER
Transfer and Storage
1604 24th St.

Fund-Raising Gimmicks Hit By Minister

BALTIMORE, (AP) —Fund-raising gimmicks of many churches—rummage sales, bingo, even the traditional chicken suppers—were given a lambasting at a church meeting here today.

Darrell K. Smith told the Chesapeake conference of Seventh-Day Adventists, "nowhere in Holy Scriptures do we find a command or entreaty for the conduct of rummage sales, chicken suppers, white elephant sales, bingo or lottery games to keep up the finances of the Christian church."

Smith, pastor of the Adventist church of Laurel, Md., said, "God has a plan in tithes and free-will offerings that if allowed would fully meet all the costs of evangelism, church and ministerial expenses.

"The great need today is for church members to get their thinking straight in regard to the financing of the church."

Tithing, Smith said, is more than merely giving 10 per cent or more of wages for church purposes. "The primary purpose of tithing in God's plan is not only to raise funds," he said, "but to build and enrich character."

Gold was first discovered in California in 1848, 10 days before the treaty ending the Mexican war and transferring the territory to the United States was signed.

NOTICE!
Slaughter Shoe Shop
Formerly On 26th St.
Now On Lubbock Highway
2 Blocks North of Blinker

KSNY RADIO LOG
MUTUAL BROADCASTING SYSTEM
1450 kc

FRIDAY EVENING

6:00 Twilight Serenade
6:15 Local News
6:30 Movie Card
6:30 Gabriel Heatter News (MBS)
6:45 In The Mood
7:00 Fulton Lewis News
7:15 Facts Forum
7:30 Songs To Remember
7:45 Date Till Eight
8:00 News
8:05 Paul Weston Show
8:15 Three Sons
8:30 Melody Round-Up
9:00 Counter Spy
9:30 Sportscast
9:40 Pollard's Chrysler Concert
9:00 News
10:15 Night Watch
9:55 News & Weather
11:00 Sign off

SATURDAY MORNING

6:00 Sign on
6:00 Musical Clock
6:30 Johnny Maddox
6:35 Musical Clock
6:45 Let's Go Fishing
6:50 Musical Clock
7:00 News
7:05 Musical Clock
7:30 News
7:45 Times, Tunes, And Temperatures
8:00 According To The Record
8:05 Home Edition Of The News
8:15 Coffee Time
8:30 Today's Star
8:45 Morning Melodies
9:00 KSNY Playroom
9:30 American Travel Guide
9:45 Town & Country
10:00 1450 Club
10:30 News (MBS)
10:35 Sagebrush Shindig
11:00 Home Demonstration Club
11:15 Music
11:30 Ruby Mercer Show

SATURDAY AFTERNOON

12:00 Singing Convention
12:30 News
12:45 Quartet Reverie
1:00 Baseball Game of the Day
3:25 Scoreboard
3:30 Red Ball Express
5:00 John T. Flynn News
5:15 World Traveler
5:30 Saturday Serenade
5:45 Basil Heatter News
5:55 News

SATURDAY EVENING

6:00 Here's To Vets
6:15 Interlude
6:20 Musical Movie Card
6:30 Shiner Show
6:30 Melody Round-Up
9:00 CBS Symphony
10:00 News
10:15 Night Watch
10:55 Mutual Reports News (MBS)
11:00 Weather
11:00 Sign off

Students Free To Leave U. S., Officials Say

By EDMOND LEBRETON

WASHINGTON (AP)—U.S. officials said today there probably are about 40 Chinese former students still in this country who want to return to Communist China.

But they emphasized that, unlike the 41 Americans held in Red China, the students here are free to leave at any time they wish.

The student issue has been raised by Red China in ambassadorial negotiations at Geneva, where the United States is seeking freedom for Chinese-held Americans.

Officials said they have no exact records even on the number of students still here, much less on their reasons for not leaving. Although some of them once were under restrictions, all have been free to leave since April 8.

Officials say that past experience with the student groups suggests a number of explanations for their remaining: some may not be able to afford a passage back (a law which permitted U.S. payment of their fares expired June 30); some may still be working under contracts which still have some time to run; there may be health considerations in some cases.

The students are not under surveillance and are free to make their own living and departure arrangements. They, like other resident aliens, must check in periodically with the immigration service, but no central file is kep on their activities.

Officials estimate there are still in the United States about 4,500 Chinese who came to this country originally as students. Some are still students, others have found jobs, some have become citizens.

Most preferred to remain, but 124 who wanted to return after the Communists took over Were restricted after Red China entered the Korean War. This government refused them exit permits on the ground that special skills they had acquired here might be used against U.S. and U.N. forces fighting in Korea.

Only 78 of this 124 still wanted to return on April 8, when all restrictions were lifted.

No records have been kept since then, but officials say they think about half these students have gone home.

Brotherhood Meet Set At First Methodist

The Brotherhood of the First Methodist Church will meet at 7:30 p.m. Monday at the fellowship hall.

Dr. Earl G. Hamlett, pastor of the St. Paul Methodist Church at Abilene, will be speaker at the covered dish supper.

Bob Crowell is president of the organization.

Rates On Snyder Daily News Classified Word Ads:

One day ..... .05 Per Word
Three days ..... .12 Per Word
Six days ..... .18 Per Word
Each day following ..... .01 Increase
15 word minimum rate
Space ads ..... .04 per inch per insertion

EARNED RATES

Three days ..... .75 per inch per insertion
Five days ..... .70 per inch per insertion

MONTHLY EARNED RATES

For 15 words at 26 issues per month. Total $5.70
Capitals and type larger than agate at double

WORD AD DEADLINES

Weekdays ..... 5 p.m.
For Sundays ..... 12 Saturday

charged to phone owners purely as an accommodation and payment is due immediately upon publication Some types of ads are not charged under any circumstances but must be strictly cash in advance.

RULES

The publishers reserve the right to correctly classify all advertising; to edit any copy deemed objectionable for any reason, and reserve the right to accept advertising only on a cash in advance basis Some ads are

BUSINESS SERVICE
Who Sells What & Where Is He?

BUTANE

—Call Scurry Butane Company, 3-3721 for prompt gas delivery. Sales & Services, domestic & commercial appliances,

FLOWERS

—Fresh Flowers for all occasions. We telegraph flowers anywhere. Bell's Flower Shop. Dial 3-4681.

FURNITURE

—Frigidaire refrigerators, washers, ironers. Also large selection of quality furniture at King & Brown

ANNOUNCEMENTS A

SPECIAL NOTICES A-2

TO THE FARMERS OF SCURRY COUNTY

The Farm Growers Association under the management of Cecil Leatherwood, has called a meeting of all the farmers in this area Tuesday, August 23, at 8 p.m. at Harrell Feed Store, 1921 25th Street. This meeting will be very beneficial to all of you, so please attend if possible. Please bring your cotton allotment card signed by committeeman or A.S.C. office.

Youths Take Cars

RICHMOND, Va., (AP)—Two teen aged boys picked up on auto theft charges here yesterday admitted having taken some 100 cars, chiefly bright-colored convertibles.

The boys, 15 and 16, said the "sharp looking" cars made it easy "to pick up pretty girls."

ANNOUNCEMENTS A

SPECIAL NOTICES A-2

Hugh Boren & Sons are dependable and experienced Insurance, Real Estate, Loans Oil. Dial 3-3651.

LOST & FOUND A-4

LOST SOMETIME last week one red truck wheel and tire. 7.50-16. Reward. Snyder Heating Company, 2007 26th Street. Dial 3-4411.

PERSONAL A-5

DRIVING TO San Antonio over weekend. Would like lady to accompany. Can furnish reference. Dial 3-7211.

AUTOMOBILES B

AUTOS FOR SALE B-1

FOR SALE: 1953 Jeep Station Wagon in good condition. Has overdrive and heater. Dial 3-3238.

FOR SALE: 1953 Dodge one-half ton pickup. Excellent condition. Priced reasonable. Dial 3-5076.

BARGAIN
Two New 1955 Ford Fairlane's Fully Loaded. Great Saving. Dial 3-5343 or 3-5885 After 6 O'Clock

FOR SALE: 1949 Lincoln Sedan, radio and heater four new tires, motor in excellent condition, $395.00 Call 3-3782 after 4:00 P.M.

TRAILERS B-3

1947 Glider House Trailer, 27-foot, very clean. Dial 3-4559 or 3-4940. Good Neighbor Trailer Courts.

CASH FOR your old trailer house. Dial 3-4975.

AUTO RADIATORS B-11

SNYDER RADIATOR SERVICE
FRANK D. STEPHENSON
"THE RADIATOR MAN"
CLEANING NEW — REPAIRING REBUILT
1105 AVE. T DIAL 3-4121

BUSINESS SERVICES D

ELECTRIC SERVICE D-4

OVERSTOCKED
On electric motors, new guarantee. First come, first serve. No trade ins.
1/2-horse power ..... $19.75 each
1/3-horse power ..... $13.75 each
SNYDER HEATING COMPANY
2007 - 27th Street
Dial 3-4411

FLOOR FINISHING D-6

Floor sanding and finishing. Free estimates. Call 3-4976, W. B. (Bill) Owens.

HOME CLEANERS D-8

SNYDER RUG Cleaners. For quality cleaning Dial 3-5017.

HAULING - DELIVERY D-10

DIRT HAULING, yard plowing and leveling; also barnyard fertilizer. Dial 3-4505 or 3-7296.

PLUMBERS D-13

HENRY SALBURY plumber, contract and repair. Free estimates, all work guaranteed, reasonable rates. Dial 3-6742.

MISCELLANEOUS D-26

WE FIX ANYTHING
Radios, Irons, Fans,
Air Conditioners,
Washing Machines,
Repair Stoves,
All Work GUARANTEED
THE FIX IT SHOP
430 East Highway Dial 3-3241

ALL TYPE lawn mowers sharpened and repaired. Jack Darby Blacksmith Shop. 1923 - 35th. Street.

Septic tank, cesspool service. Dial 3-4095. Roy Church, Rig Motel.

Call C. R. Agee, 2-4355 or 3-5122 for painting, paperhanging, texturing. Free estimates, courteous service. All work guarantee.

CESSPOOL-SEPTIC tank service. Pierce Moffett, 806½ 23rd Street, Snyder, Texas. Dial 3-7178, 3-5694.

We Specialize In
STORM CELLARS
Steel and Concrete
No down payment, 36 months to pay.
Dial 3-4975 after 5:00 p.m.

FOR CARPENTERS, call Carpenter's Local Union No. 2472. Dial 3-3612.

Call O. O. Floyd for free estimates on concrete or tile work. Dial 3-7224.

For ditching machine and dump truck service phone 3-4961. Also yard dirt, sand and gravel.

EMPLOYMENT E

HELP WANTED, MALE E-1

PART TIME yard man. Apply in person at Beacon Lodge.

WANTED IMMEDIATELY: 25 young men 17 to 35 to train for railroad telegraphers. Recent agreement between management and labor will necessitate hiring of several thousand men within next 12 months. More than 50 placements within past few months. Short training period. Small tuition charge. Starting salary $301.50 per month and up. Also G.I. approved. Write Snyder Daily News, Box E-1, give age, exact address and phone.

WANTED: CAR SALESMAN
Must be dependable and willing to work. Excellent working conditions.
Apply
SNYDER SALES CO.
DIAL 3-6351

INSTRUCTION F

HIGH SCHOOL
Petroleum Engineering - Civil Engineering - Electric Engineering - Mechanical Engineering.
INTERNATIONAL CORRESPONDENCE SCHOOLS
A. Harvey Gatlin
1134 Vine St. Abilene, Texas
Dial 2-3174

DENNIS THE MENACE

"IT'S JIMMIE'S BROTHER. I TRADED MY TURTLE FOR HIM."

INSTRUCTION F

HIGH SCHOOL
ESTABLISHED 1897
STUDY at home in spare time. Earn diploma. Standard texts. Our graduates have entered over 500 different colleges and universities. Engineering, architecture, contracting and building. Also many other courses. For information write American School, O. C. Todd, 2401 29th Street, Lubbock, Texas.

FINANCIAL G

PERSONAL LOANS G-2

LOANS ON anything of value. The Sportshop, 3412 Avenue S.

WOMEN'S COLUMN H

CHILD CARE H-3

CHILD CARE in your home nights. Mrs. Johnson, 1000 36th Street. Dial 3-3612.

WOULD LIKE to keep a small child in my home for mother who works. Call 3-3786.

Will care for your children day or night. Mrs. Bama Davis, 803 29th Street. Dial 3-5605.

LADY TO care for new baby and do cooking Six weeks to two months. Start Oct. 24, on ranch near highway. Write Box 38, Gail, Texas.

Care for your children day and night. Free transportation. Mrs. J. G. Beavers, 501 - 25th. street. Dial 3-3938.

CHILD CARE in my home day or night. See Mrs. J. T. Rogers or Mrs. Kenneth Lynch, 414 - 30th.

CHILD care in my home day or night 1.25 per day. 415 - 30th Street. Dial 3-5963.

LAUNDRY SERVICE H-5

WILL DO ironing. Dial 3-5850. 800 27th

SEWING H-6

FOR RENT
New and used sewing machines. Sales and supplies. Service on all make machines.
SEWING MACHINES
MILLER SEWING MACHINE EXCHANGE
2806 Avenue "D" Phone 3-4771

TRY OUR COVERED BUTTONS
Custom Made. Many styles to choose from. Have us to make your belts and buckles. We will make your Buttoms Holes. All work is guaranteed to be Satisfactory.
ALLEN'S SEWING MACHINE CENTER
1710 25th. Snyder, Texas

NECCHI
Sewing Machines
Console Desk
and Portable Models
Elna Automatic Sewing Machine. World's Only 100% Automatic.
FOR RENT
New Sewing Machines
A.B.C. SEWING CIRCLE
2912 Ave. S Dial 3-4381

FARMER'S EXCHANGE J

LIVESTOCK J-3

2 OUTSTANDING SANTA GERTRUDIS four-year-old bulls. They wear the Running "W" brand and are certified. They were bought direct from King Ranch and were selected for us by Dick Kleberg and Dr. Northway. We paid $500 for these bulls when they were 14 months old. Due to having sold our Santa Gertrudis brood cows and having changed lines of breeding will sell these choice certified bulls at $500 each F.O.B. Paris. They are proven breeders and have produced excellent calves from Santa Gertrudis cows and from grade Hereford and Brahman cows. See, write, or call Walter W. Bassano, Jr., General Manager. The Paris News, 122 Lamar Avenue, Paris, Texas. Phone 4-3232 or 4-6759.

POULTRY J-4

PHEASANTS FOR SALE
$1.75 dressed; $1.50 undressed. Carpenter's Pheasant Farm, East End of 20th Street, Colorado City, Texas.

MISCELLANEOUS J-6

PLENTY OF Blackeyed peas $1.00 per bushel one mile north of Union and one and one half miles West.

MERCHANDISE K

BUILDING MATERIAL K-1

PAY CASH and save

15 lb. Asphalt Felting 432' Rolls ..	$2.79
2x4 and 2x6 10-foot through 20-foot and 1x10	$7.45
2x4 precision cut studs	$6.95
1x8 Sheathing Good Fir	$7.45
24x24 Two Lite window units	$9.95
Corrugated Iron (29 gauge) 6 foot through 12 foot	$8.95
2-0x6-8 Gum Slab Doors	$7.40
2-8x6-8 glass doors	$8.95

VEAZEY CASH LUMBER CO.
1 mile West On Lamesa Highway
Phone 3-6613

HOUSEHOLD GOODS K-4

BARGAINS GALORE
An Original Design by Stratford Corporation
Texfoam Foam Rubber Sectional Couch
Regular Price $499.95
Now Only $329.95
Manufactured by King Furniture Co.
3-Piece Ranch Style Living Room Suite
Regular Price $328.95
Now Only $249.95
SNYDER FURNITURE STORE
Dial 3-5259
Big Spring Highway

TWENTY-GALLON glass lined gas water heater. Used eight months. A bargain. Dial 3-9947.

1 Upright Deep Freeze; 1 automatic Washer; Late Model Refrigerators $40 and up; Bed Room Suites $27.50 and up; 6 Chrome Dinette Sets, and lots of other bargains. Giles Swap Shop, 2012 Ave. S. 3-6553.

NOT JUNK
Yes during this special you can own A 13 foot Norge refrigerator-freezer that holds 85 lbs. of frozen foods. A full size range; A large chrome table and six foam rubber chairs. A nice sofa that makes a good bed. A Club chair to match. A T.V. rocker. A lamp of your choice, A double dresser with plate glass mirror. dust proof and center guided with a mattress and box spring. Guaranteed for 10 long years. Yes furnishing of quality that will last. For only $44.44 down and $46.00 per month. See this value today during Bernson Special offer. Do it now—we will be glad to hold it for you.
BERNSON FURNITURE COMPANY
1500 25th.

FOR SALE
Refrigerated air conditioners, slightly used, one Frigidair one-ton capacity, one Philco ¾-ton capacity at a bargain. Call 3-4040 or see at J. E. Woodson's home 4½ miles West Lamesa Highway.

WEEK END SPECIALS
- Four Used Cabinet Model Sewing Machines, For Only $50.00 each.
- Two Used Portable Sewing Machines For Only $35.00 each.

Terms If Desired $5.00 Down
A.B.C. SEWING CIRCLE
2912 Avenue S Dial 3-4381

SECOND HAND STORE furniture, miscellaneous items. Battery repairing, rebuilt batteries Post Office Swap Shop. 2301 Avenue R. Dial 3-8122.

Your own newspaper—The Snyder Daily News. For carrier delivery call 3-5486

CASH IN UNWANTED ITEMS BY SELLING THEM WITH FAST ACTION CLASSIFIED AD
TO PLACE A CLASSIFIED AD DIAL 3-5486

MERCHANDISE K

HOUSEHOLD GOODS K-4

RENT A Singer Portable, $3.00 month, delivered to your home. Singer Sewing Machine Co., 159 Walnut, Colorado City, Texas.

SPECIALS AT BERNSON FURNITURE

30x40 plate glass mirrow ... $17.20
9x12 fiber rug, 30 colors, ... $19.95
10 year written guarantee Mattress or box springs ... $46.12
Full size baby crib and wet proof mattress ... $28.70
Super Kem-tone rubber base piant ... $3.99

1500 - 28th Street

SAVE

2-Piece bedroom suite. Mattress and springs ... $59.50
2-Piece Wrought iron sectional couch ... $59.50
5-Piece Maple living room suite ... $54.50
5-Piece living room suite. This one is repossessed. like new ... $149.50

TOWN & COUNTRY
2403 25th Street Dial 3-3362

SEE THESE:

International Harvester Refrigerator. 12 Cubic foot, with food freezer across top Was $449.95. Now $389.95

International Harvester Refrigerator 8½ Cubic foot, with food freezer across top. Now $249.95

The New International Harvester upright food freezer. 19 cubic foot holds 665 pounds of frozen food. $425.00

The New International Harvester 15 cubic foot upright food freezer. $400.00

SNYDER TRUCK AND TRACTOR
Fast highway Dial 3-3642

HOT WATER heater in good condition. See at 1111 26th Street or Dial 3-9284.

MUSICAL INSTRUMENTS K-5

PIANOS

Five new Spinets. Six good used uprights. Guaranteed. Will sell at 20 per cent discount. Cash or terms, 24 months at six per cent.

Tuning — $6.00
Repairing
J. C. McBRAYER
One mile on Clairemont Road
Open until 9 P.M.

GUL BRENSEN spinet size piano, blonde mahogeny. Like new. Dial 3-4834.

JUST
Received Large
Shipment Of Pianos
French Provincial In Fruitwood, Maple, Walnut And Other Colors And Models.

BROACH MUSIC CO.
1081 South First Street
Abilene, Texas

MISCELLANEOUS K-11

FOR SALE

40-ft. telescope Television Antanna pole. Like new. $25.00. With wire $30.00. Large baby bed with mattress, $25.00. 18-inch hand lawnmower. Good condition, $12.00. See at 3207 40th Street.

TV TOWER, 73-foot complete with antenna installed. $165.00. Phone 3-4481. 210 32nd

SHETLAND STALLION. Breeding fee, $15. The Children's Pony ride, West end of 40th. Dial 3-4183

RENTALS L

BEDROOM L-1

BEST HOTEL. For Rest and Cleanliness. Air-Conditioned. Low Rates — $6.50 up. Three blocks North of Square.

BAR-V MOTEL weekly rates. 24-hour telephone service. Highway 180 East. Dial 3-3543

SPECIAL weekly and monthly rates, ceramic tile baths, carpeted, air conditioned, telephones. Tumbleweed Courts. 3-8411.

HOTEL JOE—Reopened. Quiet, clean, reasonable. Rooms by day or week. With or without bath. 916 East Highway.

ROOM-BOARD L-2

WANTED ROOMERS and Boarders at Miller Motel 1801 Ave. S Dial 3-9272

FURNISHED APTS. L-3

NICELY FURNISHED three-room and bath apartment. Close in. Inquire at 3007 Ave. S. Dial 3-4105.

SKYLINE MOTEL, Children welcome, refrigerated air, tile baths, bedrooms, garages, maid service for single men. Three minutes West on Lamesa Highway, 180. Dial 3-6692.

NICELY FURNISHED Living room, bedroom, kitchen, breakfast nook and bath. Near town. Dial 3-3784.

THREE ROOM furnished apartment with private bath. Dial 3-6296 or see 2008 27th Street.

FOR RENT: Four-room furnished apartment Inquire at 1305 28th St.

THREE-ROOM furnished duplex apartment. Inquire at 611½ 32nd Street.

NICE FURNISHED two-bedroom apartment, air conditioned, bills paid. Dial 3-4897.

SMITH MOTEL. Kitchenettes and bedrooms to accomodate one to four persons. East Highway. Dial 3-6493.

THE GREENHILL APARTMENTS

Two and four-room furnished apartments, modern. Rates reasonable. One and one-half miles North on Clairemont Road.

Dial 3-5896

FURNISHED APARTMENTS
1. All utilities paid.
2. Air Conditioners
3. One block shopping center.
4. Private baths.
5. Catering to Singles & Couples.

BILTMORE APT'S.
2702 Avenue E.
DIAL 3-9102

CANARY COTTAGES
All bills paid.
Kitchenettes
$35.00 Monthly
1111 - 26th. Street Dial 3-9254

RENTALS L

FURNISHED APTS. L-3

FURNISHED TWO-bedroom apartment, air conditioned, fenced back yard, all bills paid. $87.50. 1917 Coleman. Dial 3-6306 or 3-4482.

CLEAN TWO-room modern apartments at Del Norte Courts, Lubbock Highway. $10.00 per week

UNFURNISHED APTS. L-4

THREE-ROOM unfurnished apartment. 2806 Avenue X. To see Dial 3-5428 or 3-6486.

FOR RENT

One and two - bedroom unfurnished apartments. Four blocks from square, two blocks from Furr Food Store.

2705 Avenue O
Dial 3-5174

Waymar Apartments

1901-1918
Coleman Street

Unfurnished two - bedroom apartments. Water and yard upkeep furnished

B. F. Pinnell — Manager
1712—25th Street
Phone 3-6942 or 3-5912

FURNISHED HOUSES L-5

THREE ROOMS and bath furnished house. Air conditioned, bills paid. Dial 3-6936.

TWO-ROOM furnished house with nice furniture, bath house, wash house and extra good drinking water. $35.00 per month. Bills paid. Three miles East of overpass on Roby Highway. R. H. Bonner. Dial 3-7024.

FOR RENT: Two-room and bath furnished house. Couple or couple with small child. Dial 3-3777.

FOR RENT furnished two-room house. Inquire at Lloyd Cleaners, or dial 3-4991.

FURNISHED AND UNFURNISHED houses. 1810 Avenue O. Dial 3-7056

UNFURNISHED HOUSES L-6

LARGE TWO-bedroom unfurnished house. Inquire at 2204 30th Street.

FOUR-ROOM unfurnished house. See at 2705 Avenue H. See A. E. Vernon, 800 27th Street.

UNFURNISHED HOUSE about seven miles northwest of Snyder on Arah Route. Dial 3-4934.

UNFURNISHED HOUSE, three rooms and bath. 2107 Avenue M. Dial 3-5881.

Unfurnished three-room house on Colorado City Highway. Write or call Bill Robbins at 2117 Kermit Highway, Odessa, Texas, or call 6-5377 or 7-3866.

WANTED TO RENT L8

WANTED TO RENT: Clean two or three bedroom furnished house. Write Nell Adams, 1308 Carrizo, Midland.

REAL ESTATE M

BUSINESS PROPERTY M-1

WEST SNYDER

Twelve room hotel furnished with linens and blankets, $6,000.00, one half terms. For further information call —

JACK & JACK REALTY
Ph. — 3-3452

HOUSES FOR SALE M-2

A LOVELY HOME

3207 Hill Avenue, two-bedroom home on corner lot—Possession in two or three weeks. Owner leaving town and would sell equity and let purchaser keep loan already on the property. For an appointment to see this lovely home, CALL

SCOTT & SCOTT
REALTY COMPANY
Dial 3-6306 or 3-6307

BY OWNER: Three-bedroom home; two tile baths; forced air heat; air conditioned; beautifully landscaped; corner lot; fenced back; Loads of other extras. 3001 41st Street. Dial 3-6928.

REAL ESTATE M

HOUSES FOR SALE M-2

3742 HIGHLAND DRIVE

Large two-bedroom home with central heat spacious closets and lovely fenced back yard. Vacant and possession immediately. $8750.00 and will refinance FHA.

320 — 29th St.

Extra clean, well built two-bedroom home on pavement. Large detached garage and storage room. Plumbed for automatic washer. See this to appreciate all the living area. Vacant.

100% GI

Three-bedroom home, on pavement. Has automatic washer installed, garbage disposal, air-conditioned. Last 100% GI home that we have.

3724 Austin

Vacant and ready to be occupied before school. Two-Bedroom with attached garage. See this soon.

PINNELL REALTY CO.
GI - FHA Loans
1712 — 25th
3-5912 3-3524

THREE BEDROOMS

On corner lot, detached garage. An extremely well constructed home in perfect condition. Will refinance FHA.

'Don't Wait, We Sell 'Em!"

H&H Development Co
503 E. Highway
Dial 3-4451 3-3355

JUST A FEW 100% GI LOANS LEFT IN SNYDER. THESE ARE SOME OF THE CHOICE BUYS WE STILL HAVE THAT YOU CAN PURCHASE UNDER A 100% G.I. LOAN.

3102 40th Street. Lovely two-bedroom home with fenced back yard. Close to High School. Immediate possession. Look at this one for only $8,950, and you will buy it 100 per cent G.I. Loan with only closing cost required down.

900 26th Street—Corner Lot—Choice Location. Three-Bedrooms. Call for an appointment to see this one.

212 36th Street. Three-bedroom home to be built. Can give possession in six to eight weeks. $11,050, and 100 per cent G.I. Loan. Pick this plan now and you may choose your own color schemes.

SCOTT & SCOTT
REALTY COMPANY
Big Spring Highway
Dial 3-6306 or 3-6307

EASY TERMS

On this two-bedroom home. On corner lot.

"Don't Wait, We Sell 'Em!"

H&H Development Co.
503 E. Highway
Dial 3-4451 — 3-3355

2% G. I. LOAN

Two-bedroom home with large beautiful lawn. Fenced-in back yard. Built on storage. For further information call —

JACK & JACK REALTY
Phone 3-3452

REAL ESTATE M

HOUSES FOR SALE M-2

IN HIGHLAND PARK

Equity in three-bedroom home. Central heating and air conditioned. Ducked to every room. Plenty of closet space. Well landscaped. Fenced back yard. 90 foot T.V. tower. G.I. Loan at 4 per cent interest. See at 3781 Sunset Street.

FOR SALE OR TRADE
BY OWNER:

Equity in Two-Bedroom home, with or without furniture. Central Heating and Air conditioning. On paved streets. Wall to Wall carpet on Living Room, Hall and Bedrooms. Plenty of closet space. Plumbing for automatic washer. Wired for electric range. Fenced back yard. 80 foot T.V. Tower. G. I. Loan established at 4 per cent interest. Four years old. For further information call 3-3971 after 5 p.m. or See at 308 23rd Street.

Real Estate For Sale:
Listings Wanted
Geo. J. & Lydia Webb
Lobby Manhattan Hotel
3-5171 3-6508

FOR SALE

Two-bedroom house. My equity and pick up monthly installments. Dial 3-3318 or see at 3718 Ave. U.

IMMEDIATE POSSESSION:

305 34th Street. Two-bedroom home on paved street. Large kitchen and bedrooms. Will sell reasonable and purchaser take up 4 per cent G.I. Loan already on the property. You don't have to be a veteran to purchase this equity.

SCOTT & SCOTT
REALTY COMPANY
Dial 3-6306 or 3-6307

'54 FORD Custom 4-Door. 6 Cylinder, Radio, Heater and White Wall Tires. Light Green Finish. Low Mileage one owner $1495

'53 DODGE Coronet 4-door V-8. Radio, Heater, Gyromatic Drive, Tinted Glass and White Wall Tires. $1095

'52 FORD Custom 2-door V-8. Radio, Heater, White Wall Tires. Solid Black. $845

'50 CHEVROLET Deluxe 2-door. Radio and Heater A Bargain. $395

'49 CADILLAC '62' Coupe. Radio, Heater and Hydramatic. Solid Black Color. This Car Is Like New. $1295

'51 FORD Custom V-8 4-Door. New Tires. New Paint. New Upholstery. Cleanest In Town $695

SNYDER SALES COMPANY
Your Friendly Ford Dealer
1615 26th Dial 3-6351

REAL ESTATE M

HOUSES FOR SALE M-2

VETERANS

Several homes including new ones, for sale with no down payment; closing costs can be paid like rent

H&H Development Co.
503 E. Highway
Dial 3-4451 3-3355

LOTS FOR SALE M-4

FOR SALE: 10 business lots in Rotan, Texas for sale or trade, 2021 Ave. S, or call 3-6552

FARMS, RANCHES M-6

CHOICE LOCATION

By owner, 843 acres, 100 in cultivation, five room house with bath, electricity, school bus and mail route. Ranch makes money every year. Selling on account of age and health. Write or call for details.

A. L. Seals
Lampasas, Texas

REAL ESTATE M

FARMS-RANCHES M-6

FOR SALE:

Small ranch, 2,980 acres, about five hundred acres would be good farm or agricultural land, some tight land, some sand and some good mixed sandy loam. Excellent for small ranch. No minerals. No improvements except fences and water. Price $18.50 per acre.

1,800 acres on pavement, 250 acres would be good agricultural land, fenced and watered. No other improvements. No minerals. Price $22.50 per acre.

A good big ranch within thirty miles of Snyder. 26,000 acres, fenced, cross fenced, a lot of net fencing, good improvements, bunk houses, foreman's home, plenty of water, good grass, on two paved highways, some flat country, some rolling country, and some cedar (very little). Worth the money at $17.50 per acre. Immediate possession. No minerals.

One of the best small ranches in Dickens County, one-half minerals, good improvements. 700 acres cultivated, on two paved highways, REA, telephone, owner retiring. Will sell with small cash payment to responsible party. Price $50.00 per acre.

O. L. KELLEY

For appointment to see any of the above—

Phone 53 Spur, Texas Box 1093

REAL ESTATE M

LOANS-OIL ROYALTIES M-9

LET ME swap you CASH for your SACROC Royalty. See me if you are thinking of selling.

HUGH BOREN, JR.
DIAL 3-3651

Use Classified Ads
They Get Results
Dial 3-5486

YOU WILL FIND BETTER USED CARS WHERE BETTER NEW CARS ARE SOLD!

SEE THESE NEW CAR TRADE-INS AT POLLARD MOTOR TODAY

1953 IMPERIAL 4-door. Fully powered, one owner. Our Special ... $2,195

1954 PLYMOUTH Hi-Drive 4-Door Low Mileage, Extra Clean ... $1,750

1951 MERCURY 4-Door. New Motor. Extra Clean Boby ... $750

These Cars Have A 30 Day Written Guarantee

POLLARD MOTOR CO.
2101 25th St. Dial 3-3221

REAL VALUE LOW PRICED!

1955 STUDEBAKER TOPS THEM ALL!

CLEAN USED CARS

1950 STUDEBAKER Champion 4-door. Radio, heater and overdrive.
1950 NASH Statesman 4-door. Radio and heater. Good transportation.

Top Trade-In For Your Present Car On A New Studebaker or Packard

BOYD MOTOR & IMPLEMENT CO.
Studebaker & Packard
East Highway Dial 3-7173

CLEAN USED CARS

'52 DESOTO V-8 4-door. Two tone brown and metallic. Power steering, power brakes. Radio and heater. One owner. Perfect shape.

'52 DODGE 4-door. Radio and heater. Low mileage. One owner. Low price.

'52 PLYMOUTH 4-door. Dark green. Has radio and heater. One owner.

DAVIDSON MOTORS
Northeast Corner of Square Phone 3-4681

YOU GET A BETTER TRADE HERE!

1955 DODGE Royal V-8 Hard Top. Three-Tone.
1954 CHEVROLET Bel-Air. Loaded.
1950 CHEVROLET Bel-Air hard top.
1955 MERCURY hard top. Loaded.
1954 OLDSMOBILE '88'. Loaded.
1954 BUICK Roadmaster. Fully Equipped.

T. C. GOSS USED CAR LOT
Big Spring Highway Phone 3-9297

SEE

Gorden Goss And Associates
For Stock In

SOUTHWESTERN BANKER'S FINANCE CO., INC.

Dial 3-4322 — P.O. Box 991
Snyder, Texas

INVEST YOUR MONEY WHERE YOU WILL RECEIVE THE GREATEST RETURN

This Is Not A Solicitation.
Stock Sold by Prospectus Only
to Bonafide Texas Residents

OPENING

August 22, 1955

SOUTHWESTERN BANKER'S FINANCE COMPANY, INC.

3800 Block Big Spring Highway
Snydet, Texas

WE WANT YOUR FINANCE
On
Automobiles, Furniture, Appliances
and Trailer Houses

● Guaranteed Used Cars ● Easy Terms

'52 MERCURY Monterey. Overdrive. One owner car.
'50 BUICK. Extra good condition.
'51 OLDSMOBILE '88' Holiday Sport Coupe.
'55 MERCURY 4-door. Fully equipped.
'49 MERCURY 2-door sedan. Nice.
'51 MERCURY 2-door. One owner car.
'50 STUDEBAKER 4-door. See it.
'50 CHEVROLET ½ ton pickup.

WILLIAMSON AND SONS MOTOR COMPANY
"Your Lincoln-Mercury Dealer"
1927 26th Dial 3-3514

LAMB CHEVROLET

Has Modern Equipment
To Give
You Better Service

We Mean
Exactly What We Say
You Can Buy A New
1955 DODGE
or
PLYMOUTH
Below Our Cost
We Are
Going Out of Business
Don't Wait
These Cars Won't Last

EZELL MOTOR CO.
Authorized Sales and Service
Dodge and Plymouth
1931 25th Dial 3-5426

SEE US ABOUT
FINANCING
Late Model Automobiles
INSURANCE
Automobile — Homes — Furnishing
MIDWEST INSURANCE AGENCY
HOWARD M. MILBURN, Manager
3401 Avenue S Dial 3-6306

SERVICE

We Now Have A Complete
Service Department
On Any T.V. or Radio

ROE'S HOME & AUTO SUPPLY
2207 Avenue S Dial 3-3402

Wilson Orders New POW Code Posted

By C. YATES MCDANIEL

WASHINGTON (AP)—Secretary of Defense Wilson today ordered the new code of military honor "posted prominently" by every American unit, ship and post throughout the world.

At the same time, he told the three services that it is "vitally important" to develop plans and start "without delay" training American military men how to avoid capture and how to withstand captivity.

The code of conduct, proclaimed by President Eisenhower Wednesday, is designed to inspire American fighting men in combat and to strengthen them against mental and physical tortures of the type used by the Communists in Korea.

Wilson's orders to make it effective were contained in three strongly worded memoranda, to the secretaries of the Army, Navy and Air Forces; the Joint Chiefs of Staff; and Asst. Secretary of Defense Carter L. Burgess, manpower chief and chairman of the committee which drafted the code.

Each service was directed to draw up its own plans for educating and indoctrinating its men. No time limit was fixed, but Wilson directed that even before it starts, each man be "thoroughly grounded in the salient features" of the code.

He called for support not only from the military but from civilian groups and other government agencies to aid in "dispelling the clouds of mystery and dread of the unknown which has surrounded Communist strategy and ideology."

He told Burgess to seek such help from labor, industrial and agricultural groups and the Department of Health, Education and Welfare.

Religious and civilian organizations can also help in preparing servicemen for the ordeals of combat or captivity, Wilson said, because moral character and a firm belief in the American way of life are largely formed before a man puts on a uniform.

Wilson declared that this moral training must be emphasized both before and after a man enters military service because there was much "disturbing evidence" that American prisoners in Korea lacked ability to combat and withstand Communist distortions.

On the military side, he directed that preliminary instruction be given all servicemen about the international conditions which "make necessary this restatement and reaffirmation" of historic American principles.

Although Wilson left it to the services to work out the basic forms of their education and training programs, he spelled out certain goals that the programs must achieve.

He said every man must be specifically trained "to cope with enemy efforts against him." A "very important" part of this is implanting "basic truths and advantages of our democratic institutions and the fallacies of communism."

Strong, effective leadership and loyalty to group and unit "must be fostered by every means," he said, and every American in uniform must be instructed about his conduct and proper courses of action when "faced with captivity and as a prisoner."

Individuals and units, he said, must be trained in what to do when they are isolated, surrounded or cut off, and how to "resist and avoid enemy interrogation and indoctrination."

Tritium May Be Big Help To Laundries

By FRANK CAREY
AP Science Reporter

GENEVA (AP)—Tritium, an ingredient of the hydrogen bomb, may prove a valuable help to commercial laundries in cleaning greasy clothes.

W. G. Brown of the U. S. Atomic Energy Commission's Argonne National Laboratory and three colleagues told the atoms-for-peace conference today that this radioactive form of hydrogen may also become widely used in dairy food processing, petroleum and other industries.

Tritium is the heavyweight of the three forms of hydrogen. The others are ordinary hydrogen and deuterium. Tritium is made in atomic reactors by bombarding a form of lithium with atomic neutrons. It exists only in minute quantities in nature.

The AEC scientists explained that its potential use in industry would be as a radioactive tracer to study action and disposition of ordinary hydrogen materials in various processes.

Since tritium itself is a form of hydrogen, it could be mixed with materials containing hydrogen. And since it is also radioactive, it could be detected with a Geiger counter—thus allowing measurement of what happens to all hydrogen involved in a given process.

Thus in laundries, tritium could be put into a washing solution for greasy clothes and it would become distributed among the hydrogen atoms in grease.

Later the clothes could be inspected with a Geiger counter to see whether all the grease has been removed.

The scientists said in their report that tritium is very sensitive to detection even when in dilutions of up to one part tritium in 10 billion billion parts of water.

"The low cost of tritium and the high dilutions which are permissible should lead to widespread use in industry," they reported.

They said tritium might have wide application industrially for measuring retention of dyes by fabrics, study of combustion processes in the petroleum industry, petroleum exploration and investigations of atmospheric pollution.

Fine Tops Car Price

OMAHA (AP)—Alva B. Collins paid $15, he told the court, for the battered car he was driving when arrested by sheriff's deputies for reckless driving and having faulty brakes. County Judge Robert Troyer fined him $24 and costs.

Ruins Of Ancient Fleet Are Found

SIRACUSA, Sicily (AP) — Divers have found water-logged hulks experts believe are those of a Greek war fleet lost 2,368 years ago in one of the greatest naval defeats of ancient history.

The first skeletal wreckage was sighted this week by men who have been working for almost a month in the silt at the bottom of the broad Bay of Siracusa, on the southeast coast of Sicily.

They described the gaunt ribs and sharp prow of what appeared to be an ancient trireme, a galley with three banks of oars. The wooden wreckage crumbled at their touch.

"There can be no doubt," said Prof. Luigi Barnard Brea, director of the Siracusa Historical Museum, "that the wreckage is from the Athenian fleet that beseiged ancient Siracusa.

"We stand at the threshold of a discovery of perhaps the most ancient warships ever found on earth."

The search for the sunken fleet was started by the Italian navy and the Sicilian Department of Antiquities on clues furnished by Arthur Baker, British consul in Siracusa and an ardent student of Sicilian history.

Last summer Baker figured out from ancient records where the 119 Athenian ships probably were sunk in 413 B. C. He fished around the bottom of the bay 100 yards off the Ortigia Islands and brought back pieces of ancient pottery which spurred Italian authorities to send down divers.

The war fleet was sent by Athens against Corinthian-held Siracusa, once Greece's greatest colony, in the days of Alcibiades.

The Siracusians defended themselves well in their fortress-guarded bay and the Athenian commanders decided to withdraw. Because of superstition, however, they waited until after the eclipse of the moon on Aug. 27, 413 B. C.

By then it was too late. The Siracusians trapped them by blockading the mouth of the harbor with the hulks of old ships. All but 15 of the Greek ships were sunk.

The Athenian shore force of 6,000 men was decimated and its survivors were sold into slavery.

Many historians have called the defeat the beginning of the end of the power of Athens.

Indians Are Offered Storm-Lashed Land

OCEAN DRIVE, S. C. (AP)—Gordon Riddle of this beach resort whipped by two hurricanes in a week, wanted to know the cheapest way to get a message through to New Mexico, home of 97,000 Indians.

"I want to get this message to them," he told Mrs. Louise Hyde, manager of the telephone company office here, passing her a sheet of paper on which was written:

"You can have it back!"

Lichens consists of two different plants, a fungus and an alga.

Dr. John F. Blum
and
Dr. J. A. Nesbit
Associate
OPTOMETRISTS
Phone 3-3992 Snyder, Texas
N.W. CORNER OF SQUARE

Use Classified Ads

PRINTING
Feather Printing Company
Print Anything – Appreciate Everything
Letter Press Offset
1907 25th St. Phone 3-6131

Rivera Draws Up New Will

MEXICO CITY (AP) — Preparing for a trip to Russia to undergo serious cancer surgery, painter Diego Rivera has drawn up a new will and taken a new bride.

The 69-year-old Mexican artist announced last week he is suffering from cancer, saying "I am not dying yet, but I may be in two or three weeks."

Rivera told a news conference yesterday he had married Emma Hurtado, 39-year-old dancer and model, but declined to say where or when the marriage took place. Earlier this week she denied they had been married.

Under the terms of his will, Rivera's extensive art collection and a house he built as a museum for it will go to the Mexican government on his death. The collection includes about 1,000 paintings and drawings and one of the finest groups of pre-Spanish Indian sculptures in the world.

Rivera also told newsmen he wanted his ashes mixed with those of his first wife, painter Frida Kahlo. She died last year of cancer.

Rivera was readmitted to membership in the Communist party 11 months ago after an in-and-out party career. He said he would leave for Russia next week. The nature of his cancer has not been disclosed.

Canary Delivered To County Jail Inmate

MAYSVILLE, Ky. (AP) — Jack Benson wrote to his home in Columbus, Ohio, and asked them to send him his canary. It arrived yesterday, but an express man had a hard time finding the address, 123 W. 3rd St.

Finally he discovered it was the county jail.

Benson, held on a bad check charge, paid $3.70 express charges —in cash—and took the bird.

EVERYDAY IS YOUR
LUCKY DAY
WHEN INSURED BY
The Deffebach Agency
2606 AVE. R, BOX 925
SNYDER, TEX. PH. 35611

THE WILD FRONTIER HAS A NEW KING!

Great Features back up Chevrolet Performance: *Anti-Dive Braking—Ball-Race Steering—Outrigger Rear Springs—Body by Fisher—12-Volt Electrical System—Nine Engine-Drive Choices in all models—and, finally, the great scientific, technical and engineering resources of General Motors.*

The new Chevrolet has proved itself all K-I-N-G in today's toughest driving competition!

Starting at Daytona Beach last winter, the new Chevrolet swept aside all competition in its class in acceleration tests.

It lambasted every car in its field and all but one of the high-priced cars down there on the fast, furious frontier of NASCAR*-sponsored trials.

And since then what's happened: The latest figures on hand show that so far Chevrolet has piled up a total of 196 points in NASCAR Short Track Standings—which puts Chevrolet in FIRST PLACE with a commanding lead of 99 points over its nearest rival! And *that* rival is a medium-priced car!

What makes Chevrolet such a winner on the tracks? Faster acceleration, for one. Superior handling qualities, too—sure, steady cornering; quick, accurate steering; and smooth, positive braking. And these very same things clearly mean more safety and pleasure for you on the *modern* frontiers of our nation—our highways!

When would you like to try out this new King? Why not make it real soon!

*National Association for Stock Car Auto Racing

Drive with care . . . EVERYWHERE!

Combine your new Chevrolet purchase with your vacation plans!

Order a new Chevrolet through us, then pick it up at the plant in Flint, Michigan, see Chevrolets built, if you like, and drive yours home. Chances are, you'll save a substantial share of your vacation travel costs!

CHEVROLET

America's hottest performer because it's got America's most modern V8!

LAMB CHEVROLET COMPANY

1707 25th St. PHONE 3-5456