THE SNYDER DAILY NEWS

Vol. 3 No. 144 — SNYDER, TEXAS, THURSDAY, OCTOBER 16, 1952 — SIXTEEN PAGES—PRICE 5c

Adlai Getting Results From California Trip

WITH STEVENSON IN CALIFORNIA (AP)—Gov. Adlai E. Stevenson's campaign showed signs of catching fire today as he lashed out with fresh vigor against Dwight D. Eisenhower's "crusade."

Flushed with the enthusiasm of his biggest and noisiest campaign meeting—in San Francisco last night—the Democratic presidential nominee accused Eisenhower of attempting to ride two political horses in California.

Scoffing at what Eisenhower calls his "crusade," Stevenson said his Republican opponent had felt it necessary to take different positions in different states. The Illinois governor declared in a speech prepared for delivery from the Capitol steps in Sacramento:

"Here in California he has tried the delicate job of being both a Warren Republican and a Nixon Republican."

Stevenson repeated a virtual endorsement of Republican Gov. Earl Warren—an endorsement that won applause from a Democratic audience which bulged San Francisco's Cow Palace.

The same audience, the most responsive he has had in his travels, booed lustily when he mentioned the name of Eisenhower's vice presidential running mate, Sen. Richard M. Nixon of Calfiornia.

Stevenson said last night that Nixon had proposed an investigation of the "extravagant charges" made against Gen. George C. Marshall, Eisenhower's good friend, adding:

"As for Nixon, we would take his enthusiasm for investigation and disclosure more seriously if he would do a more complete job on himself."

Martin Well Started Over

Plymouth Oil Co. No. 1 Miller in Martin County, after having lost hole when it was crooked, has skidded 50 feet and started again.

Operation has spudded to 32 feet in the new hole and is drilling ahead with cable tools.

DRILLING REPORT

American Trading & Production No. 2-A Elmer Howell, stepout to the Hermleigh Ellenburger field in Scurry County, is drilling at 7,100 feet in shale and sand.

Mar-Tex No. 1 Martinez in Fisher County is at 3,969 feet in lime and shale.

Another Fisher project, Norsworthy No. 1 Stribling, is drilling at 5,817 feet in sand and shale.

BORDEN COUNTY

Hammonds No. 1 W. J. Cebulske in Northwest Borden County is at 8,089 feet in lime and shale.

Superior & Intex No. 14-598 Jordan in Northeast Borden County, is at 8,425 in lime.

Superior & Intex No. 2-517 Lemons in Borden is drilling at 5,100 feet in lime.

HOWARD COUNTY

Roden, Darden & McRae No. 1 drilling at 2,814 feet in red beds and anhydrite.

Pan American No. 1 Hamlin in Howard is at 6,610 in lime and sand.

Standard of Texas No. 2-1 Jones, Howard County, is at 2,242 feet in lime.

Standard No. 1-2 Jones in Mitchell County is preparing to acidize and test.

In King County, Tidewater No. 1 Pitchfork is drilling at 5,453 feet in lime and shale.

IKE WALKS THE TRACKS

A serious looking General Dwight Eisenhower walks up the railroad tracks after a coupling rod broke on his special campaign train outside Dallas, Texas, while enroute from Fort Worth. Cars back of the broken rod, including Ike's, were disconnected. The Republican presidential candidate walked up the tracks a short distance to reboard the train and continue to Dallas for a speech. No one was hurt. With him are reporters, none identified.

Debate On Korea Is Demanded By Reds

UNITED NATIONS, N. Y., Oct. 16 (AP)—A full-scale U.N. debate on Korea during the height of the American election campaign seemed assured today.

A spot check showed no strong opposition to Russia's demand that the question be taken up at once. Soviet Delegate Andrei Gromyko demanded yesterday that the 60-nation Political Committee take up Korea as soon as it begins work—probably early next week.

Secretary of State Acheson planned to outline the American position on Korea in a policy speech late today. Soviet Foreign Minister Andrei Y. Vishinsky may answer him tomorrow. These speeches will give the broad lines of opposing East-West thinking on Korea and lay the groundwork for the detailed debate.

The French and British delegations have opposed detailed discussion of Korea before the Nov. 4 election, expressing fear of making statements which would have political repercussions in the U. S.

Acheson's speech was expected to be of a general nature instead of a tough demand for Red acceptance of a Korean armistice on U.N. terms.

Strong pressure from American Allies was said to have induced Acheson to moderate his plans for opening the Korean debate and to hold off on specific demands until Soviet Foreign Minister Andrei Y. Vishinsky is heard.

The Russians indicated yesterday that they were eager to get the Korean debate going before the American presidential elections—and before the British and French foreign ministers arrive. Soviet Delegate Andrei Y. Gromyko demanded that the Korean question top the list of subjects to be discussed by the 60-nation Political Committee, where Acheson himself is expected to argue for the U. S.

Gromyko's demand was made in the important Steering Committee. Committee Chairman Lester B. Pearson of Canada, president of the General Assembly, replied that each committee would decide its own order of business. The Soviet delegate let it go at that.

The Korean question was 16th on the list of 72 items approved yesterday in a fast-moving session of the Steering Committee, which has the authority only to recommend the subjects to be discussed.

The committee usually takes two or three meetings to finish its recommendations, but with a minimum of debate—and most of that sparked by fiery objections from Gromyko—the group finished its work yesterday.

Czechoslovakia introduced a surprise proposal that the U. N. discuss condemning the United States Mutual Security Act.

Chinese Nationalist Raid Said Successful

TAIPEH, Formosa, Oct. 16 (AP)—Lt. Gen. Chang Yi-Ting today called the Chinese Nationalist raid on Manjih Island near the China coast opposite Formosa the most successful guerrilla attack since the Reds won power in 1949.

The Nationalist spokesman said more than 2,000 Chinese Reds were killed and 811 were captured in the three-day raid which began Friday.

Thousands Of Coal Miners Are On Strike

PITTSBURGH (AP) — Reports of growing restlessness came from the nation's coal fields today in the wake of a strike threat tossed at the industry by John L. Lewis, president of the United Mine Workers.

Several thousand miners are off the job to back up demands for a pay hike being held up pending approval by the Wage Stabilization Board.

While there is no indication that the walkouts will spread quickly, both coal operators and the miners are keeping a close watch on Washington for developments.

The miners' anxiety over whether the WSB will approve the pay hike negotiated for them by Lewis was heightened yesterday when the mine chieftain told his members to refuse to work after Nov. 18 unless mine operators have made their increased royalty payments to the UMW welfare fund by that date.

The contract, now up before the WSB, called for an increase in the royalty payments of from 30 to 40 cents a ton in the soft coalfields. The contract also provides a wage boost of $1.90 a day.

In winding up the UMW Convention at Cincinnati, Lewis told delegates the contract specifies that each operator certify by Nov. 18, and the 18th of each month thereafter, that he has paid the royalty covering production for the previous month. Lewis added:

"I don't want any union to go to work on the 18th unless it is found that the welfare is paid. There are no ifs, and buts about it. The morning of the 18th is the deadline."

Shortly after Lewis spoke five Southern West Virginia mines employing some 2,100 men were closed by a walkout. Closest source to the UMW said the men apparently stayed home awaiting the WSB's approval of the $1.90 pay boost.

USAF Pays Big Bill In France

PARIS, Oct. 16 (AP)—The U. S. Air Force is paying out more than a million dollars a year to Frenchmen for damages suffered as a result of activities of American airmen, it was learned today. Similar payments by the American Army may be running even higher.

Lt. Col. Ira Smith, head of the Air Force Claims Office in France, said he was paying claims at a rate exceeding his present one-million-dollar annual budget. He attributed the heavy out-go to the rapid buildup of Air Force personnel and installations in France.

Traffic accidents account for about 80 per cent of the claims, Smith said.

Army payments may be greater because of the larger number of soldiers in the country. No figures were immediately available on these.

China Wants Return Of Officer For Trial

MEXICO CITY, Oct. 16 (AP)—Nationalist China has formally asked Mexico to hand over Gen. P. T. Mow, former chief of a Chinese Air Force purchasing mission in Washington, for trial in Formosa on charges of embezzling more than five million dollars in government funds.

The request for extradition was delivered to Foreign Minister Manuel Tello yesterday by Chinese Ambassador C. T. Feng. The general was arrested Aug. 9 at the request of the Chinese Embassy and later was charged with illegal entry into Mexico. He has been held in prison since.

Iran Breaks Diplomatic Relations With Britain

Membership No Grounds For Federal Firing

WASHINGTON, Oct. 16 (AP)—The U. S. Court of Appeals ruled today that mere membership in an organization listed by the attorney general as subversive is insufficient for firing a government worker.

If the worker is to be fired, the court held, there must be in addition to such membership a finding of reasonable grounds for disloyalty.

The court ruled in a case involving a decorated, legless World War II veteran, James Kutcher, Newark, N. J. It held that Carl R. Gray, administrator of veterans affairs, failed to make a finding of reasonable grounds for disloyalty in firing Kutcher.

The court set aside an order removing Kutcher from the VA payroll, but left stand an order suspending him pending determination by Gray "of the ultimate issue as to whether on all the evidence reasonable grounds exist for belief that Kutcher is disloyal to the government of the United States."

Kutcher admitted membership in the Socialist Workers Party, generally described as the Trotsky wing of the Communist Party. This organization has been described by the attorney general as seeking "to alter the form of the government of the United States by unconstitutional means."

Kutcher lost both legs while serving as an infantryman in Italy in 1943.

Milk Prices Again Increased By Retail Outlets In Snyder

Almost all dairies serving Snyder have either advanced their prices or plan to in the next few days, according to local grocery men.

Wholesale men give the cause of the price rise as being due to two factors. First, the drought has caused the price of feed to increase. Second, milk companies have been forced to buy milk from Wisconsin and Illinois. The shipping costs from those distant points are around five cents per gallon. When 50 per cent local milk and 50 per cent milk shipped in can be used, the cost doesn't increase, but when the amount of out-of-state goes above 50 per cent the prices do increase, the wholesalers said.

The only drop they report is that Tennessee Dairies' cottage cheese and whipping cream have dropped two and one cents, respectively. Other brands remained constant in price. Borden's and Vandervoort's have advanced one to two cents per quart on milk, but Home Dairy and Metzgers have announced no change yet.

This is the second price hike in two months by the dairies.

Eggs and milk products have remained the same price during the week, but one groceryman said he expected the milk products to go up within 10 days. He said that was the usual procedure when manufacturers use up the milk supply they have on hand. Dealers estimate sales on powdered milk have gone up 150 per cent in the last five months. The powdered milk put out by Borden's sells for 41 cents per package can be made into six quarts of milk.

Tennessee was the first dairy to go up when they increased the price for homogenized milk from 29 to 31 cents per quart and from 57 to 60 cents for one-half gallon, both in paper cartons. Borden's followed with an increase of from 28 to 29 cents per quart for homogenized and 55 to 57 for one-half gallon in cartons.

Vandervoorts increased from 32 to 33 cents with a bottle for homogenized and from 63 to 65 cents with bottle in the one-half gallon size. Grade A increased in the quart size with a bottle from 31 cents to 32 cents and in the one-half gallon from 61 to 63 cents. Metzgers are still selling at 57 cents for one-half gallon sizes and 29 cents for quarts in paper containers.

Buttermilk also saw a rise of a few more cents. Borden's raised their price from 23 to 24 cents per quart in a paper container. Vandervoorts which had originally priced theirs at 23 cents per quart went up a penny.

Machine Guns Hit Waves Of Chinese Troops

SEOUL (AP) — American machine gunners, crouching behind barbed wire barricades, today mowed down waves of Chinese Reds storming the crest of Triangle Hill on the Central Korean Front.

Savage fighting also swirled across the crest of rocky Pinpoint Hill, dominant peak on nearby Sniper Ridge. Twice the Reds stormed to the top and wrested control in bloody close quarter fighting. Each time the South Koreans surged back and rewon the height.

Allied warplanes swarmed over head and peeled off in trip hammer blows. U. S. artillery blasted Chinese approach routes and raked towering Papa-san Moutain, the Chinese jumpoff point just to the north.

When U. S. 7th Division troops captured Triangle Hill Wednesday they ringed the crest with barbed wire. They were ready and waiting when a Chinese battalion—about 800 men—swarmed up the slopes just after dark Wednesday night.

The assaulting force was chopped to bits by machine guns.

At dawn Thursday another Red battalion charged up the slope. Again the machine guns chattered, again the Chinese faltered and broke.

The Americans consolidated their positions Thursday afternoon when they won the last Red held knob on Triangle after a 90-minute fight.

Early Thursday morning the Reds pushed through the ROK defenses and gained momentary control of the crest of Sniper Ridge. The South Koreans rallied and stormed back to the top.

Just before dawn a Chinese battalion struck again, forcing the South Koreans back 200 yards. Again the ROK's rallied and counterattacked. They battled the Chinese hand to hand and finally drove them off at 9:30 a.m.

36 Degrees In Night

The temperature dropped to only four degrees above freezing last night according to Mrs. D. P. Strayhorn, official weather observer. By 7:30 o'clock this morning the thermometer read 38 degrees, and it reached a high yesterday of 62 degrees, she said.

Deep Concern Is Shown In United States

TEHRAN, Oct. 16 (AP)—Premier Mohammed Mossadegh today broadcast to the nation an announcement that his government is "unfortunately obliged to break diplomatic relations with Britain."

The message, originally intended for the Majlis (Parliament) but not read because a quorum did not attend, said the reason for the step was that "the British government has so far prevented our reaching an agreement" on the oil dispute.

Mossadegh told the people that breaking diplomatic relations would not mean breaking "the bonds of friendship" between the two nations, "because the Iranian nation always has looked with respect to the British nation, and hopes that the authorities of that government also will give more attention to the realities of the present world situation and the awakening of nations, and will forget the attitude it so far has shown, conforming its policies to the present world situation."

Foreign Minister Hossein Fatemi said notice of the Iranian decision would be delivered to the British immediately after the broadcast.

Mossadegh had threatened such a break if his terms for settling the bitter oil dispute were not met. Britain rejected those terms as "unreasonable and unacceptable" in a note delivered Tuesday. The British indicated they were standing pat on the joint settlement proposal made Aug. 30 by Prime Minister Churchill and President Truman.

The aged premier spent six hours in consultations last night, first with the Parliamentary Joint Oil Board and then with the Cabinet. He also had a three-hour audience today with Shah Mohammed Rezi Pahlevi.

The new British note insisted the Anglo - Iranian Oil Co. must have full compensation for its properties nationalized by Iran 18 months ago.

It accused Mossadegh of forgetting British aid to Iran after World War II and of committing acts overstepping the limits of international courtesy.

(Washington took a serious view of the diplomatic break. Officials said it had "knocked sky high" efforts to find a solution for the touchy oil dispute. They called it "most unfortunate.")

Iran nationalized the billion dollar Iranian properties of Anglo-Iranian Oil Co. in the spring of 1951 and in July that year the huge Abadan Refinery of the company closed. This deprived Iran of its main source of governmental income and the government now is virtually bankrupt.

Month after month, British and U. S. negotiators have sought to find some formula for an agreement. The problem even got to the U. N. Security Council, but that body had no success.

Iran has made some sporadic efforts to sell oil now stored at Abadan, but the British have effectively stopped such efforts by a virtual blockade.

Mossadegh's latest formula for settlement, the one the British turned down Tuesday, called for payment at once of 56 million dollars as a first step. That would be just the down payment on a total of $137,200,000 he claims is due Iran from AIOC in oil royalties. After that, he proposed, British negotiators could come to Tehran and discuss other questions, including AIOC's demand for compensation for its seized properties.

Price Daniel Blasts Back At National Party Headquarters

AUSTIN, Oct. 16 (AP)—U. S. Senator-elect Price Daniel said today only in Russia need one fear political party reprisals and that he cares not about the threats of National Democratic Committee Chairman Stephen Mitchell.

He wired that comment directly to Mitchell in reply to Mitchell's statement yesterday hinting at party reprisals for Texas Democrats for Eisenhower such as Daniel.

Daniel dictated the reply to his office here by telephone from Liberty.

"This is still a free country, and you have nothing to offer or to take away that would keep me from voting and speaking as I think best for my state and my country," Daniel said. "Thank goodness, it is only in Russia that one need have any real fear of reprisals from the head of a political party.

"As to your statement about party loyalty, beg to advise that the Texas Democratic Party in convention assembled requested all Texas Democrats to vote for Eisenhower and requested all state officials to actively support him. My first party loyalty is to the State Democratic Party which elected me, and I shall follow its mandate rather than the national party in this election.

"As to your comments concerning an opinion of my office that presidential write-in votes may be cast for Eisenhower and Nixon in the Democratic column as well as the write-in column, beg to advise that this opinion was not written by me but was written by three former Texas Supreme Court judges and a former briefing attorney for the Supreme Court. I recused myself and turned the question entirely over to them so that no one could justly say that the conclusions reached by them were colored or influenced by any political considerations.

"Actually, there was no serious question involved in this opinion request submitted by the governor to my office. Write-in votes for general election candidates have always been recognized by the Texas courts, and the unanimous opinon of three former Supreme Court judges should convince you that we are following the law in Texas and that no unfair treatment or reprisals will be used against you or your candidates."

Earlier, Gov. Shivers said it's the type of person like Mitchell that he has been trying to get out of high government position.

"We have had government by cronies, government by palace favorites and government by five percenters. Now it looks like we're going to have government by threat and smear if Mitchell and Truman continue to run it," Gov. Shivers said.

"It is those types of persons I've been trying to get out of high government positions and the reason I feel it so necessary this year to put loyalty to country ahead of loyalty to party label."

Majority Of City Council Is Taking No Stand On Charter

Three city councilmen took a definite stand in favor of passage of the city charter for Snyder which will be voted upon Tuesday while others rode the fence but did say they favored some of the changes which a charter will bring about.

A poll of the councilmen and mayor showed that they have confidence in the charter as it has been drawn by the charter commission. Most of them indicated that they believe an administrative head or city manager, could possibly cut some corners financially in operation of the city.

Those decidedly in favor of passage of the city charter are: R. B. Sears, Claud Lloyd, and N. R. Clements.

Mayor Forest G. Sears said that he did not think it was the place of a public official to state definitely which way he would vote on the charter issue, but he said that "I want to express publicly that the charter commission we appointed really did a wonderful job in drawing up the charter. It is one of the best I have ever seen anywhere."

BEST INTERESTS

The mayor added that everyone can have full confidence in the charter because it was written by men who have the best interests of the city at heart.

All the city fathers said they wish to see a big turnout at the polls so that which ever way the vote goes, the city will have had a decision by the majority of the people.

John P. DeShazo, newly elected member of the city council, said that he had no comment to make on the issue. "I have not been a member of the council long enough to know what the city needs, and I have not studied the proposed city charter thoroughly enough to be qualified to comment on it," DeShazo said.

WANT CHANGE

R. B. Sears said, "I am going to vote for it because I think people pretty generally are dissatisfied with our present form of city government, and want to try a change."

"I think a charter and that form of government, run by a city manager can be either the making or breaking of a city, depending upon the quality of supervision we get from the city council under the charter," Sears added.

"However, I believe that if we do not have a big turnout of voters Tuesday the city government will remain the same as it now is, because the people who are against it will surely vote," Sears stated.

"A city manager might be able to cut a few corners now, but probably not many because the city has just not had enough money to be wasteful. If the city were to see a big upsurge in business and growth, a city manager could probably handle the city business more efficiently than a council alone can," Sears said.

PLANK IN PLATFORM

Claud Lloyd said, "I am for it. Passage of a city charter was one of the main things I was elected to the city council on, and I still want to see the city have a charter."

Lloyd, R. B. Sears, and Jack Contella, all elected April 3, 1951 to their present posts, ran on similar platforms.

Contella declined to state whether he was for or against the city charter, but he did say that "I think that we need one man to oversee the operation of the city government."

Contella added, "I know that some cities with charters have had good experiences with city managers, while other cities have had bad experiences, and I think the success of a city charter form of government here will depend upon the quality of leadership we get in a city manager."

"I do believe that in any case the city needs councilmen who are active businessmen who wish to see the city grow and progress, because the city council will have to oversee the operation of the city through a city manager," Contella added.

ASKS BIG VOTE

"I hope everybody who is qualified goes out and votes Tuesday, whether they are for or against the city charter," J. Elmo Crowder said.

"However, I do not think that a city charter will make a great deal of difference in the actual operation of the city, because what we lack most is the money to operate the city as it should be run," Crowder said.

"A city manager will not mean a bigger income to the city, and he could probably not save the city a great deal of money, but he might be able to operate the different departments more efficiently than they are now handled," Crowder said.

N. R. Clements said, "I believe that I feel the same way about the charter as the rest of the council does — I am going to vote for the charter, and I believe it is what Snyder needs."

"We need one man who can devote his entire time to seeing that the city is run right." Clements said.

CHRISTMAS TREE FOR ADLAI

Gov. Adlai Stevenson of Illinois, Democratic presidential nominee, heaves a snowball at a fir tree in Casper, Wyo., after he spoke from the steps of the City-County building. Sen. O'Mahoney (D-Wyo) (not shown), who was in the Stevenson party called the fir a "Wyoming Christmas Tree for Adlai." It snowed the night before Stevenson arrived in Casper and he spoke in 36-degree weather.

Politicians Cooling Off; Demos Getting Ready For Stevenson

By The Associated Press

Texas calmed down Thursday from excitement caused by Republican Presidential Nominee Dwight Eisenhower's whirlwind train-and-plane tour of the state—and took a deep breath for what was to come.

Gov. Adlai Stevenson of Illinois, the Democratic Party's phrase-slinging presidential candidate, was due to arrive in Fort Worth at 3:30 p.m. Friday, was scheduled to speak at Will Rogers Memorial Stadium an hour later and before the State Fair of Texas' Hall of State in Dallas at 8 p.m.

Speeches by the Democratic standard bearer were on tap in San Antonio and Houston Saturday.

CHARGES FEAR, LIES

As Eisenhower ended his two-day Texas campaign tour with charges that the Democrats were spreading fear and lies, there were these other political developments:

1. Democrats for Eisenhower in Wichita Falls protested plans for a speech at the Alamo by Stevenson. But Daughters of the Republic of Texas told the Ike Democrats that they were "duty bound to receive any visitor at the Texas Shrine who conducts himself reverently and properly." Wichita Falls Oilman Frank Wood had stated: "Consider it most inappropriate that espouser of tidelands theft be allowed in hallowed shrine where Texas heroes gave courageous lives for freedom and independence."

WHITE ANSWERS LOWDER

2. Mastin G. White, solicitor of the Interior Department, said the Supreme Court had held that Texas relinquished to the federal government any rights the Republic of Texas may have held in the submerged lands of the continental shelf.

White's letter to J. H. Lowder indicated that the Wichita Falls man had argued that Texas became a state under "a treaty with the United States permitting her to retain title to all her public lands including the off-shore lands 10½ miles out to sea."

White said two congressional resolutions on the annexation of Texas did not refer "specifically to the submerged lands" and did not indicate expressly "whether the rights of the Republic of Texas in such lands were retained for the new state. . . or conveyed to the United States."

DANIEL IRKS MITCHELL

3. In Washington, Democratic National Chairman Stephen Mitchell was reported holding the threat of political reprisals over the head of U. S. Senate Nominee Price Daniel. Daniel—Democratic nominee and Republican choice to succeed retiring Senator Tom Connally—introduced Eisenhower at Houston Monday and said he would vote for him.

The Dallas News quoted Mitchell as saying Daniel's activities in behalf of Eisenhower would be "filed in the record book."

Should Daniel be black-listed by the Democrats, it is likely that Senator Lyndon Johnson would handle Texas patronage, including appointment of federal judges and attorneys, if the Democrats win.

Should the Republicans win, National Committeeman Porter, under past procedure, would handle such appointment recommendations in Texas.

WEATHER

EAST TEXAS and SOUTH CENTRAL TEXAS: Fair and cool Thursday. Warmer Friday and a little warmer north portions Thursday night. Moderate to fresh northeasterly winds on the coast diminishing and becoming variable Thursday night and Friday.

NORTH CENTRAL TEXAS: Fair and warmer Friday night and Friday and in northwest portion Thursday.

WEST TEXAS: Fair and warmer Thursday and Thursday night. Mild Friday.

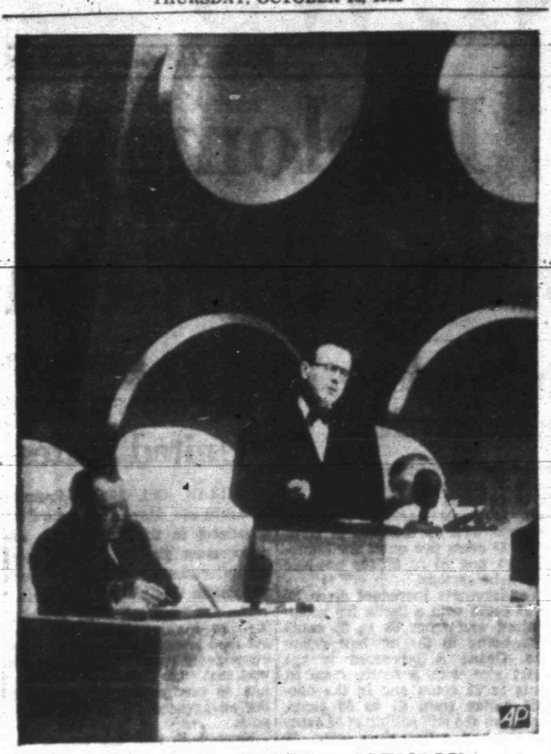

PEARSON ADDRESSES ASSEMBLY

Canada's Foreign Secretary Lester B. Pearson, assuming his duties as president of the United Nations General Assembly, addresses the opening afternoon session. Behind him are some of the 60 gilded medallions of member nations at the new U. N. General Assembly building in New York. Seated at left is Trygve Lie, U. N. Secretary General.

Gas Pipline Began With Pine Pipe Which Ran For 25 Miles

Because gas was scarce in those critical days of 1870, the meeting room was cold and poorly lighted.

There was considerable discussion about whether or not an acre of white pine would yield a mile of pipe. Nevertheless, the project seemed destined for success.

It was a gigantic undertaking—25 miles of white pine pipeline to deliver natural gas to the city of Rochester, N. Y.

So the germ of an idea had grown—from fleeting thought to the actual formation of the Bloomfield and Rochester Natural Gas Light Co., formed to use the flow of gas from a well that had originally been drilled for oil.

25 ACRES

The decision was made to experiment with wooden pipe. So 25 acres of the finest Canadian white pine provided the logs from which the pipe was made—to construct one of the first pipelines in this country, a natural gas transmission line.

The white pine pipeline succeeded to the extent that a good flow of gas carried to within five miles of Rochester and then facts are hazy on the point an employe closed a valve—at the wrong time.

The resulting increase in pressure caused the system to develop a number of leaks. In contrast to the fine steel pipe of today which can safely carry hundreds of pounds of pressure, the soft, porous pine line, after the valve closing incident, could only carry about one pound of pressure.

PROJECT COMPLETED

Nevertheless the project was completed and in 1872 gas was delivered to the domestic users.

This $1,500,000 enterprise was the first step in the development of the natural gas industry. Competitive companies, striving to serve the market for the new fuel, paved the way for the development of many new techniques resulting in the modern natural gas industry, which now provides about 20 per cent of all the fuel energy in the United States.

Today 265,000 miles of strong, steel pipelines web the United States, carrying the cleanest and most economical of all fuels to an expanding market.

Mrs. Doswell Case Studied

AUSTIN, Oct. 16 (AP)—The Court of Criminal Appeals today had under study the appeal of wealthy Mrs. Rebecca Doswell from a life sentence in the Dallas pistol slaying of her handsome oilman husband.

Widely divergent oral arguments were presented the court yesterday in the shooting of Thomas W. Doswell in the Melrose Hotel driveway Aug. 20, 1951.

Defense Atty. Maury Hughes told the court Mrs. Doswell was in love with her husband, had no motive for shooting him, and that if she did, it was an accident.

Asst. Dist. Atty. Gene Bailey, Dallas, retaliated that Mrs. Doswell had engaged a detective to check her suspicions that her husband was "trifling" with a Washington secretary and that she was contemplating a divorce.

The appeal court was not expected to reach a decision for several weeks.

Mrs. Hugh Birdwell, 1208 Twenty-eighth Street, was in Lubbock Tuesday for Eisenhower's address She also visited her mother, Mrs. M. Caton, and her sister, Mrs. Joe Alexander.

SNYDER DAILY NEWS

Published Sunday morning and each evening except Saturday by the Snyder Daily News, at Snyder, Texas.
Entered as second-class matter at the Post Office at Snyder, Texas.
HERBERT FEATHER, Publisher
HOUSTON H. HARTE, Editor
SUBSCRIPTION RATES: By CARRIER in Snyder, one year, $12.00. By Motor Carrier delivery, $1.20 per month. By Mail in Scurry and adjoining Counties, one year, $7.50. Balance of Texas, one year $10.00.
MEMBER OF THE ASSOCIATED PRESS
The Associated Press is exclusively entitled to use for republication of all news dispatches credited to it and not otherwise credited in this newspaper also local news published herein. All rights reserved for republication of special dispatches.
Any erroneous reflection upon the character, standing or reputation of any person, firm or corporation which may occur in the columns of THE SNYDER DAILY NEWS will be gladly corrected upon being brought to the attention of the management.
The publishers are not responsible for copy omissions, typographical errors or unintentional errors that may occur other than to correct in the next issue after it is brought to their attention.

CANYON
DRIVE-IN THEATRE
Big Spring Hgy. Pho. 3-7212
Starts 6:40 p.m.

TONIGHT and FRIDAY
DOUBLE FEATURE
"Here Comes The Marines"
The Bowery Boys
"Texas Rangers"
George Montgomery
Gale Stotrm
CARTOON

Farm Bureau Drive Started

Farm Bureau members are working this week to enlist a goal of 800 new members in the organization during their membership drive, which will end tomorrow.

C. H. Stahl, president of the county organization here, said the drive is being conducted in conjunction with a statewide drive.

A total of 123 members had joined the bureau here for this year before the drive began. Last year, the bureau had 696 members.

Stahl stressed the importance of the farm bureau to the county, saying that farmers must organize to protect their own interests. He said that resolutions adopted in the county, state, and national organizations determine the policy of the bureau.

Three Injured In Car Crash

Three persons were taken to a Snyder hospital yesterday afternoon after they were injured in a two - car collision in Hermleigh. None was believed injured seriously.

The wreck occurred at 1:30 o'clock when a 1946 Ford coach driven by Louis Muniz, 16, of Giddings, Tex., and a 1937 Ford coupe driven by Ira Ottis Vinyard, 48, of Hermleigh, collided headon.

Muniz, his mother, Mrs. Rosie Muniz, 43, and Vinyard were taken to the hospital in an ambulance. A Battenfield Hospital attendant said at noon today that she did not know anything about them.

E. W. Green, highway patrolman, and Lloyd H. Merritt, sheriff, investigated the accident. Green said he learned from members of the Muniz family that young Muniz suffered a leg injury, Mrs. Muniz suffered broken ribs and a facial laceration. He said it was also believed that Vinyard suffered broken ribs and lacerations.

Three sisters of young Muniz were also passengers in his car but were not injured. Green said the Muniz car was traveling toward Snyder and that the other car was traveling toward Sweetwater. No charges were filed in connection with the accident.

Byrom Infant Dies In Colorado Last Night

The three-months-old son of Mr. and Mrs. Rayburn Byrom of 1002 Thirty-first Street died last night in a Colorado City hospital.

Survivors include grandparents, Mr. and Mrs. S. I. Reese of the same address and a grandmother, Mrs. Sam Byrom of Tullahoma, Tenn.

Funeral services under the direction of Bell Funeral Home are incomplete.

Second Lt. Rex W. Millhollon, son of Mr. and Mrs. Ed Millhollon, has been assigned to the Hampton Roads Port of Embarkation at Norfolk, Va., where he will work in the Terminal Operations Division. He has been attending the transportation school at Fort Eustis for the past two months.

FOR BEST RESULTS, USE THE SNYDER DAILY NEWS CLASSIFIED. DIAL 3-5486.

Emergency power is provided by a truck-mounted generator which has been developed by a tractor company (Caterpiller). The pilot model seen in this picture already has been used to meet a power emergency when the main generator broke down. It is designed to produce 315 kilowatts of electricity, burning furnace oil in its engine. It is planned to sell the units to government and business organizations for the use in providing power where regular sources are out of operation. The truck can speed over ordinary highways at 60 miles an hour and go into operation within 15 minutes after arrival. A radio phone keeps it in touch with dispatchers.

Truman Predicts Disasterious War If Republicans Elected

ENROUTE WITH TRUMAN THROUGH CONNECTICUT, Oct. 16. (AP)—President Truman told New England voters today that in the November election they should either "keep this country in the right groove or you may send it into the most disastrous war in the history of the world."

That was at North Haven during a whirlwind automobile tour of Connecticut.

The President opened a two-day tour of New England at New Haven, leaving his campaign train there to go to Hartford by automobile.

He told New England voters their "bread and butter" and their chance of world peace are tied up in the election.

And he renewed his onslaught on Gen. Dwight D. Eisenhower by saying the GOP presidential nominee has abetted Sen. Joseph R. McCarthy's "scurrilous, big-lie attack" on Gen. George C. Marshall.

Truman derided the Republican slogan—"It's time for a change"—and declared, "No party is entitled to power because it lost too many elections in the past."

"I know many a baseball fan who was rooting for the Brooklyn Dodgers in the World Series just because the Yankees had won too many times," the President said. "It was time for a change.

"But you're not rooting at a ball game when you go to the polls Nov. 4. This isn't a ball game. And it isn't a beauty contest. This is your bread and butter. This is your chance of world peace."

That was in a speech prepared for a campaign rally at Hartford during intensive campaigning in Connecticut, New Hampshire and Massachusetts from early morning until late at night.

Moving by train and automobile with his daughter Margaret on the first lap of a three-day tour ending up in Brooklyn, N. Y., Saturday night, Truman said in his prepared Hartford address that Eisenhower has "compromised every principle of personal loyalty by abetting the scurrilous big-lie attack on Gen. George C. Marshall."

He said Marshall, Eisenhower's "own commanding officer" in the second world war, is a man "who stands in a class by himself as a patriot devoted to the service of his country."

"The Republican candidate did have a few sentences in defense of Gen. Marshall included in a draft of his Milwaukee speech," Truman said. "But at the demand of Sen. McCarthy, he struck those sentences out, and he has uttered no word in defense of Gen. Marshall since.

Indochina War Rages; Vietminh Advancing

HANOI, Indochina, Oct. 16 (AP)—Communist-led Vietminh troops, firing heavy mortars, brought the town of Nghia Lo, 100 miles northwest of Hanoi, under direct fire tonight as the French rushed more reinforcements into the area.

French mobile artillery fought duels with the Vietminh, who advanced into the range of hills surrounding Nghia Lo. Seventy-five fighter bombers blasted away at the enemy gun positions.

The advance of the Vietminh towards Nghia Lo, ordinarily populated by about 3,000 pro - French Thai tribal people, brought closer the possibility of a major clash with the defending French and Thai forces.

French headquarters said they were "optimistic" about stopping any direct assault on Nghia Lo itself.

The bulk of about 10,000 enemy soldiers were reported concentrated in the hills around Nghia Lo and in the mountainous positions to the northeast and southeast, within a 30-mile area.

Old Colonel Dies On Hill He Shouldn't Have Even Been On

CENTRAL FRONT, Korea, Oct. 16 (AP)—The Old Colonel "didn't have any damn business up there" on Triangle Hill, the captain said, his bitterness tinged with admiration.

"I remember the colonel said he had a Rebel flag and was going to pin it up there."

"It was the most remarkable example of courage I have ever seen," the master sergeant said.

The Old Colonel worked his way up Triangle Hill to direct artillery fire. He led an infantry charge instead. That wasn't his job. He died on the edge of a Chinese trench at the crest.

"All the men were stunned and shocked from a grenade shower," the master sergeant recalled. "All the officers and platoon sergeants were hurt. When he joined us, it was like a new outfit.

"The colonel told us he wanted to go up to the top and see if he could get some precision artillery zeroed in to help out the infantry. We had got the order to take the trench again."

FORCED BACK

The trench—10 feet long, 6 feet deep and 4 feet wide—was at the crest of Triangle Hill, objective of U. S. 7th Division troops who kicked off at dawn Tuesday in the biggest Allied attack of the year.

Four times two companies of the 7th Division tried to take the trench. Four times their assaults melted in blasts of Chinese artillery, mortar and grenade fire.

After the fourth assault, M.Sgt. John Hanson, Three River Falls, Minn., took over command of his company. That was between 8 and 9 a. m. Every other senior leader had been killed or wounded.

Hanson reorganized his company and set the men to digging in 50 yards below the crest.

That's when the colonel showed up. He was stout and gray-haired.

"The colonel had been dodging mortar and artillery fire all morning," Hanson said. "They were peppering that draw and it wasn't light stuff. We got almost half our casualties in that draw the colonel worked his way through.

LOOKS FOR HOLE

"Our two companies were completely disorganized by enemy grenades and mortar. A lieutenant from the other company tried to organize the men to attack again.

"The Chinese had let up tossing grenades at us for awhile.

"The colonel came up and asked us where there was a hole big enough for him to sit in.

"Then, without saying anything, he walked up to the top.

"He looked on the trench and waved his pistol for us to come up. He yelled that there weren't any Chinks in the trench.

"His voice had a tone of confidence. He was a striking looking soldier.

"About 10 men scrambled up the slope after him. The colonel was sitting on the edge of the trench looking in. He yelled back for grenades.

THROW UP GRENADE

"We threw him one and started up ourselves. He threw it in the trench and stepped back. The other men also stepped back.

"After the grenade exploded the colonel looked again. Just as he stuck his head over, they set off a satchel charge (blocks of TNT tied together). It made a terrific bang.

"He just doubled up and toppled over in the trench. We could see his feet kicking.

"Then the Chinks followed up with grenades and burp guns. The Chinks kept heaving and heaving grenades so we pulled off.

"I think I rolled back about 30 yards on my belly trying to miss those grenades. We took off for good.

"That's about it. That's exactly the way it came off."

Later, their memories fresh with the picture of the Old Colonel who didn't belong up there, whose legs should have given out long before he reached the top, 7th Division infantrymen stormed and won the crest.

But the Old Colonel's body has not been recovered. He is listed as missing in action.

Funeral Rites Today For Snyder Resident

Funeral services were to have been held at 2 o'clock this afternoon in the Bolger Funeral Chapel for Darling Baby Love, 53, who lived at the Wagonwheel Trailer Courts.

Mr. Love who had lived in Snyder for 2½ years died Tuesday. The Rev. Woodrow Adcock of the First Methodist Church will officiate at the services.

Survivors include his wife, Permellia and one daughter, Mrs. Leona Bennett of Snyder. Mr. Love will be buried in the Snyder Cemetery.

"Old at 40, 50, 60?" —Man, You're Crazy
Forget your age! Thousands are peppy at 70. Try "pepping up" with Ostrex. Contains tonic for weak, rundown feeling due solely to body's lack of iron which many men and women call "old." Try Ostrex Tonic Tablets for pep, younger feeling, this very day. 50¢ introductory size 43¢.
At all drug stores everywhere—In Snyder at Snyder Drug

DON'T MISS THE BARGAINS!
LAST DAY SATURDAY
Rexall ORIGINAL
1¢ SALE
2 PRODUCTS FOR THE PRICE OF ONLY 1 PLUS 1¢
HARRIS Pharmacy
Southwest Corner of Square

Personal
To Women With Nagging Backache
Nagging backache, loss of pep and energy, headaches and dizziness may be due to slow-down of kidney function. Doctors say good kidney function is very important to good health. When some everyday condition, such as stress and strain, causes this important function to slow down, many folks suffer nagging backache—feel miserable. Minor bladder irritations due to cold or wrong diet may cause getting up nights or frequent passages.
Don't neglect your kidneys if these conditions bother you. Try Doan's Pills—a mild diuretic. Used successfully by millions for over 50 years. It's amazing how many times Doan's give happy relief from these discomforts—help the 15 miles of kidney tubes and filters flush out waste. Get Doan's Pills today!

Your Snyder THEATRES
home Owned—Home Operated

RITZ
PHONE 3-4932
LAST TIMES TODAY
"She's Working Her Way Thru College"
—starring—
VIRGINA MAYO
RONALD REAGAN
GENE NELSON
—also—
"SONG DREAMS"

PALACE
PHONE 3-3442
LAST TIMES TODAY

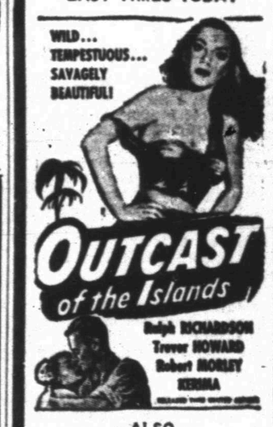

—ALSO—
LATEST WORLD NEWS
—And—
"NOMADS OF THE JUNGLE"

TEXAS
PHONE 3-5112
LAST TIMES TODAY
Big Double Feature
Feature No. 1:—
"Streets Of Laredo"
—starring—
WILLIAM HOLDEN
WILLIAM BENDIX
Feature No. 2:—
"Dial 1119"
—starring—
MARSHALL THOMPSON
VIR FIELD
—also—
"TEACHERS PEST"

DRIVE-IN THEATRES

Starlite DRIVE-IN THEATRE
PHONE 3-5843
1 and 1½ Miles On East Hiway
TODAY AND FRIDAY
BIG DOUBLE FEATURE
Feature No. 1—
"Why Girls Leave Home"
—starring—
LOL LANE
Feature No. 2—
"Secrets of Sorority Girl"
A Picture You Can't Afford to Miss—
—also—
COLOR CARTOON

TRAIL DRIVE-IN Theatre
SNYDER, TEX.
PHONE—3-4781
1 and ¾ Miles On Lamesa Highway
—TODAY AND FRIDAY—
BROUGHT BACK BY POPULAR DEMAND
A new and worthy successor to "I'd Climb the Highest Mountain," "Stars in My Crown' 'and "Going My Way."
SEE IT FROM THE BEGINNING
A new stimulating religious Christ-Centered motion picture . . romantic and exciting

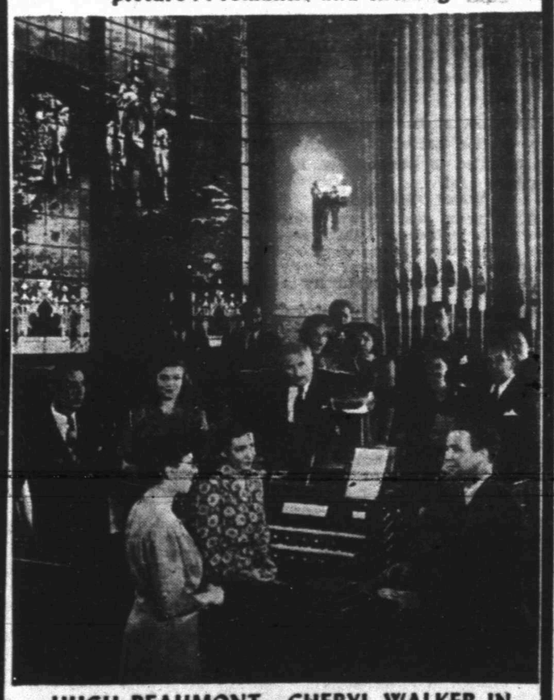

HUGH BEAUMONT—CHERYL WALKER IN
"REACHING FROM HEAVEN"
with John Qualen, Regis Toomey and Nana Bryan
THE PICTURE THE WHOLE WORLD NEEDS!
—also—
"THE GUEST"

Wonderful to Drive!
A Great General Motors Value!

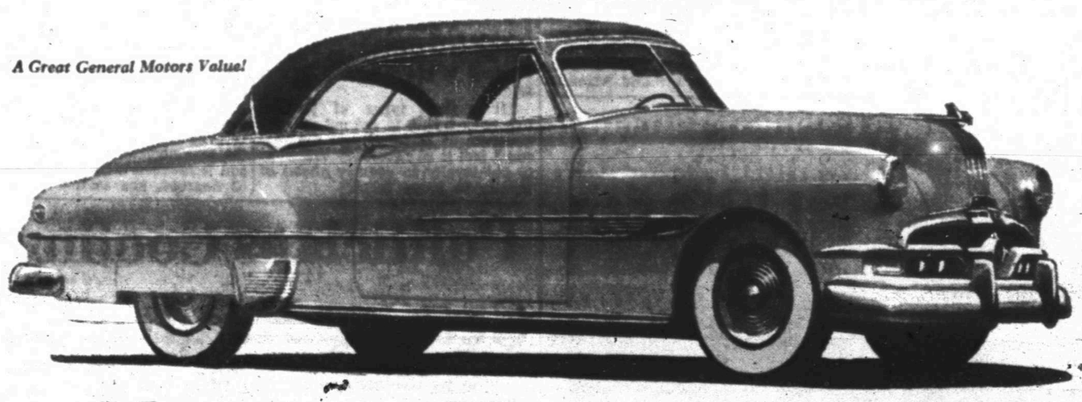

More Powerful! More Economical!
Drive it Yourself!
There's only one way you can truly know the greatness and exciting performance of the 1952 Pontiac. Come in today and put this grand performer through its paces. You'll love it!
Behind the wheel of a Dual-Range* Pontiac you'll think every street and road you drive on has been improved, every bottle-neck opened, every hill made lower and easier.
In Traffic Range you can feel the eagerness, the pep and the authority of Pontiac's great high-compression engine. On the open road, Cruising Range takes over, reduces engine revolutions *as much as 30 per cent—for more go on less gas!*
Get all the facts and figures—it's so easy to give yourself the joy of owning a Pontiac.
*Optional at extra cost.

Dollar for Dollar you can't beat a Pontiac
STIMSON MOTOR COMPANY
2013 AVENUE S PHONE 3-3421

RUSSIAN SOLDIERS NOW IN U. S. ARMY

U. S. Army Privates Arkadiy Rudovskiy (left) and Alexander N. Lobov, both former Russian soldiers, discuss their experiences at First Army headquarters in New York. They were reunited when Rudovskiy arrived from Germany enroute to Fort Dix where Lobov has just completed training. Lobov, 23, a former Russian supply clerk, is from Gorki Oblast, 200 miles east of Moscow. Rudovskiy, 24, a former Russian air force senior sergeant, is from Odessa. They enlisted in the U. S. Army after receiving asylum in the western zone of Germany last year.

Panel Government Can't Save Even On Reorganization

WASHINGTON (AP) — A Senate committee credited the Hoover commission today with helping to improve the efficiency of the federal government but said the resultant savings proposals had been greatly exaggerated.

A report of the Senate Committee on Government Operations summarized action taken by the last two Congresses on recommendations of the Commission on Government Reorganization set up under the chairmanship of former President Herbert Hoover.

The Senate committee said the Hoover Commission made 281 specific recommendations, adding that an estimated 90 per cent of these "have been fully considered and have received direct action by the Congress or its committees"—either favorable or unfavorable.

Still remaining are 28 recommendations "which will require further action by the Congress if adequate consideration is to be given to them," the report said.

The committee report, submitted by Chairman McClellan (D-Ark), took sharp exception to what it called "extravagant claims of tremendous monetary savings" that would be brought about by adoption of the commission's proposals for streamlining the executive branch of the government.

The committee said it had been unable to find any sound basis for some of these claims, which it said have varied "from an ultra-conservative figure of a few million to as much as 10 billions of dolars in annual savings."

"Even if all the Hoover Commission's recommendations had been found to be of practical application, these estimates are not based on facts and are grossly unfair to the Congress," the report added.

Turning directly to the Citizens Committee for the Hoover Report, the Senate committee said this group had failed to offer "any support for its claim that eventual annual savings would aggregate four billion dollars."

The senators also disputed a statement attributed to the citizens committee that economies of $1,244,600,000 were being realized as a result of the Hoover Report recommendations.

"The citizens committee failed to specify the basis for such estimates and submitted no facts to substantiate its claims that savings of 800 million in the military and more than 400 million in other reorganizations were related to specific Hoover Commission recommendations," the Senate report said.

The committee report said, however, that the Hoover Commission studies "served to focus public attention upon the many deficiencies in the operations of the federal government which the Congress had been unable to correct because of the lack of any general or united support."

Mrs. Garsson Gets Divorce In Mexico

MEXICO CITY (AP)—Mrs. Ruth Levy Garsson says she had obtained a Mexican mutual consent divorce from Murray Garsson, the manufacturer convicted in 1947 of bribery and conspiracy in connectoin with war contracts.

Mrs. Garsson announced last night the decree was issued Tuesday but she declined to say where. She formerly lived in New York City.

Brazilians Removing Bodies Crash Victims

PORTO ALEGRE, Brazil (AP) — Rescue workers today were moving out the bodies of 14 persons killed in the flaming crash of a Brazilian airliner. Four survivors were being treated in hospitals.

The DC3, operated by Aerovias Brasil, crashed Tuesday in a dense wood on a farm near Sao Francisco de Paula, about 54 miles northeast of here. Search planes located the wreck yesterday and rescue parties, struggling through heavy mud reached the site a few hours later.

IF IT'S ELECTRICAL SEE US!
- Snyder's most complete line of lighting fixtures
- Small Appliances—Sales and Repair
- Electrical Contracting
- Home Repair

CANYON ELECTRIC CO.
1919—26th Across from City Hall Dial 3-6518

DIAL 3-6791
To Solve Your Local or Long Distance MOVING PROBLEM
A Safe, Sure Bonded Service Across the Street or Across the Nation
McALISTER
Transfer and Storage
1603 26th St.

WE HAVE RECENTLY BEEN APPOINTED DISTRIBUTOR FOR—
Willard Batteries
We are happy to add this well-known battery to our line of Brand-Name-Merchandise. We are closing out all other brands of batteries, and will allow $7.00 trade-in for your old battery.
We welcome Fleet accounts and Dealer Accounts to check our prices on the Willard Line.
Roe Home & Auto Supply
2207 AVE. S DIAL 3-3402

BIG CAN PIE CHERRIES 19c

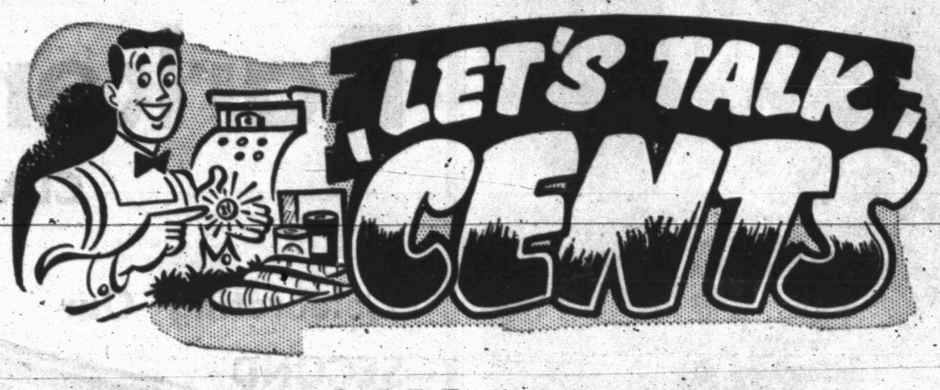

BISCUITS 10c

OPEN 7:00 A.M.
CLOSE 10:00 P.M.

RAINBOW MARKET

OPEN EVERY DAY

MEATS THAT ARE A TREAT TO EAT!

BACON TALL CORN MIDWEST Pound 53c
Bacon Jowls SUGAR CURED Pound 29c
Pork Sausage DECKER'S 1 Lb. Roll 39c

CHOICE CHUCK ROAST Lb. 55c
PORK STEAK Lb. ... 59c
ALL MEAT BRICK CHILI Lb. 49c
SLICED PICKLE LOAF Lb. 45c
SKINLESS WIENERS Lb. 39c
CHILI MEAT Hamburger Meat Lb. 45c

LOUISIANA CATFISH, FRESH OYSTERS, SHRIMP and NO. 1 HENS and FRYERS. Try a pound of our Lean Barbecue! We will also have cuts of Lamb this week-end. No Cheap Grade of Meats in our Case!

SHOP WHERE PENNIES COUNT!
AUNT JEMIMA FLOUR
24 lbs. $1.79
5 lbs. 39c

SHOP WHERE PENNIES COUNT!
KRAFT VELVEETA CHEESE
2 Lbs. . . . 89c

PEARS 19c Lb.

SHOP WHERE PENNIES COUNT!
CRISCO
3 Lbs. . . . 75c

TOKAY GRAPES POUND 12½c
GRAPEFRUIT LARGE SIZE—EACH 10c
FLORIDA ORANGES LB. 10c
CABBAGE NICE FRESH—Pound 9c
EAST TEXAS YAMS NO. 1 —Lb. 15c
CRANBERRIES FRESH—READY FOR QUICK FREEZING—Lb. 33c

3-MINUTE OATS SMALL SIZE 15c
IMPERIAL CANE SUGAR 10 LB. BAG 97c
WHITE — BLUE KARO SYRUP LB. CAN 17c
AUNT JEMIMA YELLOW MEAL 5 LBS. 39c
DECKER'S LUNCHEON MEAT 12 OZ. 39c
ALASKA SALMON TALL CAN 39c
ADMIRATION COFFEE LB. CAN 79c
MIRACLE WHIP PINT 25c
DOLE or LIBBY CRUSHED PINEAPPLE NO. 2 CAN 25c
TOMATOES NO. 2 CAN 15c
MAYFIELD CORN 3 CANS 48c

WE RESERVE THE RIGHT TO LIMIT
RAINBOW MARKET
1614 25TH STREET PLENTY OF FREE PARKING OPEN 7 DAYS A WEEK — 7 A.M. TO 10 P.M.

CHURCH ON IKE SPECIAL

Gen. Dwight D. Eisenhower, hands clasped and he ad bowed, attends church aboard his campaign special train during a Sunday stop at Livingstone, M ont. Conducting the services is Dr. A. W. Syms, Episcopal pastor at Livingstone, with GOP candid ate in his train "pew" are (left to right) Rose Woods, maid to Mrs. Eisenhower; Mrs. Eisenhower; the R epublican candidate; and Sen. Zales N. Ecton (R-Mont).

Taft Tries To Turn Followers To Eisenhower In Election

SALT LAKE CITY (AP)—Sen. Robert A. Taft of Ohio stumped Utah Wednesday in an effort to unite his preconvention supporters behind Gen. Dwight D. Eisenhower, Republican presidential nominee.

He delivered blistering attacks upon administration foreign policy, "corruption in government" and defended the Taft-Hartley Labor Law as an act to "keep the government from interfering in collective bargaining."

Taft was welcomed warmly by good-sized crowds in Ogden, on the campus of Utah State College at Logan and in Salt Lake City. Many of those who supported him in his unsuccessful bid for the GOP nomination wore bright red "Taft" buttons.

He told an audience at Ogden that to hear President Truman and Gov. Adlai Stevenson, the Democratic presidential nominee, tell it "you'd think the world began 20 years ago."

"They try to give the impression", he said "there wasn't a good sized privy on a farm in the United States before 1932."

Taft said the Taft-Hartley Law is based on "free collective bargaining." And the worker in this country has raised his standard of living because of free collective bargaining, the senator said, "not because of the Democratic party."

In his Salt Lake City speech, Taft hammered at "corruption in government" and documented scandals from the WPA in the 1930s to recent investigations of the Internal Revenue Bureau.

He accused President Truman of telling a "big lie" when he said in a campaign speech that he had cleaned up corruption wherever he found it.

The Ohio senator placed the blame for the Korean War on Secretary of State Dean Acheson and a weak foreign policy.

He said the State Department called the Chinese Communists "agrarian reformers" and wrote China off with a shrug. Formosa would be lost, too, he said, "if Acheson had his way about it."

At Logan, he said "Mister Truman thinks he has a divine right" to rule. A crowd of approximately 2,500 persons roared when he said the President planned to seize all the cattle in the U. S. in 1946 "but he finally gave it up—because it seemed impractical."

Throughout all his talks, he hammered away at the theme that the only choice a voter has to get "honesty and integrity in government" is to vote for Eisenhower and his running mate, Sen. Richard Nixon of California.

Taft planned to fly to Hastings for campaigning stops in Nebraska today, before continuing to his home in Ohio.

Democrats In Alaska Win

JUNEAU, Alaska (AP) — Alaskans apparently returned their Democratic delegate to Congress, but the first day's counting of Tuesday's general election vote showed a tide toward a Republican Legislature.

Late returns from the Anchorage area last night boosted Delegate E. L. Bartlett's lead to nearly 2,400 votes — apparently decisive but whittled down sharply from his 2-1 victory margin of 1950.

In the political "weathervane" legislative races, the Republicans, who campaigned on the party's national "It's time for a change" slogan, had an edge for 26 out of 33 seats in the Legislature.

Republicans were leading by varying margins for 19 of the 24 seats, for the whole territory, in the lower house. In the present Legislature, the Democrats have held a 14 to 10 edge.

Republicans were leading for seven out of nine territorial Senate seats. The incumbents were six Democrats and three Republicans.

The election, especially the legislative, is viewed as a barometer to indicate what the national election trend may be because of the parallel between trends in Alaska elections and the subsequent national voting for many years.

The delegate to Congress vote from 115 of the territory's 249 precincts was:

Bartlett, the Democratic incumbent, 10,020; Robert C. Reeve, a well known airline operator and the Republican nominee, 7,638.

Probe Of UN Employes To Continue In 2 Weeks

NEW YORK (AP)—The U. S. Senate internal security subcommittee yesterday concluded its three-day probe of United Nations employes concerning the possibility of Communist ties.

The subcommittee, headed by Sen. Herbert O'Conor (D-Md), indicated it would continue its investigation with more hearings here within the next two weeks

Scout Court Held Tuesday

Fourteen awards were made to Snyder Boy Scouts at a court of honor at the First Methodist Church Tuesday night.

At the court, the scouts scheduled a meeting at the courthouse Nov. 1 to cover the city and place voting reminders on door knobs of residences.

Joel Hamlett, member of Troop 27, received a first class badge.

Second class awards went to Roy Gene Bruce, Bill Abercrombie, Roger Kerbow, and Richard Snyder, all of Troop 27; James Snowden of Troop 34, and Kelton Pinkerton of Troop 38.

Tenderfoot badges were presented to B. J. Bartels of Troop 27, Fred Davis of Troop 34, and Robert Forbes of Troop 38.

Those receiving merit badges were Sidney Stallings of Troop 34, home repair; DeWayne Watson of Troop 34, cooking; Roy Lashaway of Troop 27, public health; and Bill Abercrombie, Troop 27, art and home repair.

The next court of honor will be held Nov. 18.

Bevan Invites Attlee To 'Come And Join Us'

LONDON (AP) — Aneurn Bevan, stormy leader of the left-wing faction that threatens to split Britain's Labor party, today invited party leader Clement Attlee and his right-wing moderates to "come and join us."

Disciples of the 54-year-old former health minister recently shook the Labor party's annual conference by grabbing six out of seven seats on the 27-member Executive Committee allotted to local Labor parties.

Attlee and his supporters had indignantly accused the Bevanits of starting a "party within the party."

Bevan hotly denied the charge and issued the "come and join us" invitation today in Tribune, weekly magazine edited by his wife, Jennie Lee.

Commercialized Vote

HOPEWELL, Va. (AP) — Voting may be a sticky business here on Nov. 4.

The City Council has authorized a sorority to sell coffee and doughnuts at the five voting precincts. Proceeds will go toward buying a new X-ray unit for the city health department.

Baby Stolen From Hospital Is Discovered

NEW YORK (AP)—A stolen week-old girl was found yesterday with a woman whose own new-born baby lies sick in a hospital.

The baby, Gloria Hernandez, was taken from Bellevue Hospital Sunday by a woman who asked for it by name. The attendant, presuming she was its mother, Mrs. Rafael Hernandez, gave it to her.

The alleged abduction was discovered 24 hours later when Gloria's real mother asked for her baby.

A police check of all new mothers recently in Bellevue led to the apartment of Mrs. Carmen Rodriguez, 32. There, police said, they found Gloria — apparently unharmed.

Mrs. Rodriguez's baby girl was born Sept. 28, suffering from congenital adhesions of the intestines. The child is in an incubator at Bellevue, being fed intravenously.

Booked on a kidnaping charge, Mrs. Rodriguez told police she had applied for home relief and was informed she lacked certain papers and evidence that she had a baby to support.

Open Rivalry Among Columbia University Staff Over Election

NEW YORK (AP)—Thirty Columbia University faculty members issued a pro-Eisenhower statement yesterday and 300 pro-Stevenson adherents at Columbia countered with a full-page newspaper advertisement.

The GOP ticket is headed by Dwight D. Eisenhower, on leave without pay as president of Columbia.

Yesterday 30 Columbia faculty members signed a statement calling the Republican nominee "the best qualified candidate for the office."

A full-page ad backing Stevenson, signed by 300 faculty and staff members appeared in today's New York Times.

The advertisement said "the high level of his (Stevenson's) campaign is a landmark in the history of American politics."

FOR BEST RESULTS USE THE SNYDER DAILY NEWS CLASSIFIED

Ambulance Service
Call 3-3533
BOLGER Funeral Home

DON'T MISS THE BARGAINS!
LAST DAY SATURDAY
Rexall ORIGINAL
1¢ SALE
2 PRODUCTS FOR THE PRICE OF ONLY 1 PLUS 1¢
HARRIS Pharmacy
Southwest Corner of Square

PEERLESS PUMPS
HI-LIFT — TURBINE — AND — JET PUMPS
WATER WELL DRILLING
G. S. TAYLOR DRILLING
Day or Night Service Phone 3-4751 Snyder, Texas

Parker's Food Store
CLAIREMONT ROAD
Celebrating Our SECOND ANNIVERSARY and the Expansion and Remodeling of Our Store!
We have added a Drug, Cosmetic, Notion Hardware and Toy Department
SAVE PARKER'S PROFIT SHARING STAMPS.. Redeemed in Our Store!

Fruits and VEGETABLES
BANANAS Pound 5c
TOMATOES Pound 5c
LETTUCE Head 5c
WHITE OR RED POTATOES Pound 5c
YELLOW ONIONS Pound 5c
TOKAY GRAPES Pound 5c
CABBAGE Pound 5c
MIRACLE WHIP SALAD DRESSING Pint.. 29c
VELVEETA CHEESE 2 Lb. Box 89c
SUN SPUN CHERRIES 303 Can 19c
HUNT'S TOMATO JUICE 303 Can ..... 3 For 25c
WHITE SWAN TURNIP OR MUSTARD GREENS No. 2 Can 10c
SUN SPUN CATSUP Bottle 15c
SIERRA MISSION SLICED PEACHES No. 2½ Can 25c
MODART FLUFF SHAMPOO Reg. 75c Size 39c
COLONIAL PEACH OR APRICOT PRESERVES 2 Lb. Jar 39c
SNOW CROP ORANGE JUICE 6 Oz. ..... 2 For 35c
SNOW CROP FROZEN STRAWBERRIES 12 Oz. Package 33c
FOLGER'S COFFEE Pound 83c
TIDE Large Box 27c

CRISCO 3 LB. TIN 77c
FREE Coffee and Chili Saturday Only
5 LB. BAG GLADIOLA FLOUR 39c
Fresh Eggs DOZ. 57c
303 CAN SUN SPUN PORK & BEANS CAN 5c
SALMON TALL CAN 39c
SUN SPUN OLEO POUND 19c
PURE LARD POUND 49c
FULL QUART—MILE HIGH PICKLES SOUR.. OR DILL 25c
Ready in MINUTES! PATIO CHILI more Meat and Flavor NO.2 CAN 59c
With Purchase of Chili 303 Can of Beans FREE
PREMIUM CRACKERS 1 LB. BOX 23c

IN OUR MARKET
CHUCK STEAK Pound 49c
CHUCK ROAST Pound 49c
GROUND BEEF Pound 39c
Rib Steaks Lb. 59c
Swift's Premium Fryers Lb. 59c
Stew Meat Lb. 39c
Decker's Tall Korn Bacon Lb. 49c
Dressed Hens Lb. 45c
Decker's Cello Wrapped Franks Lb. 49c

12—$10 Baskets of Groceries
Given Away FREE Friday and Saturday—All You Do Is Register—You Do Not Have To Be Present To Win!

SAVE PARKER'S Profit Sharing Stamps—Redeem In Our Store—Drop By and See OUR PREMIUS——DOUBLE STAMPS EACH WEDNESDAY——WE RESERVE THE RIGHT TO LIMIT.

PRESENTS TO FIGHTING MEN

Mrs. Wanda Mills Behrends extreme left, and Mrs. Betty Campbell talk to J. O. Littlepage, superintendent of mails, about sending packages to husbands overseas. The cartons are limited to two pounds in weight and must be mailed between Oct. 15 and Nov. 15 for guaranteed Christmas delivery. Packages to be airmailed should be postmarked not later than Nov. 26. They should be tied with heavy cord and addressed on one side in permanent ink directly on the package with addresses's name and address on the inside.

Test Offered To Determine How Good A Wife You Are

By BOB THOMAS

HOLLYWOOD (AP)—Are you a perfect wife?

Chances are, you come closer to being a perfect mate than your husband. A psychologist says that the man is more often at fault in imperfect marriages.

The expert is Dr. Mason Rose, Ph.D., who is advising on a film with the hopeful title of "Dream Wife." He remarked that dream wives are more common than dream husbands.

"That doesn't mean that women are never at fault," he added. "But in my interviews on marital relations, I have found that the wives are more anxious to make marriage work than the husbands. Generally the woman is willing to conform to the man's wishes, if he knows what he wants."

The trouble with many U. S. marriages, Dr. Rose said, is that the men maintain an 18th century belief in the status of women.

"Most men don't want their wives to work," he said. "They feel that their children can't be properly reared by a working mother.

But a high energy type of woman shouldn't be limited to being a housewife. Futhermore, surveys of primitive tribes in the South Pacific, where there is little child guidance, show a lack of neuroses and crime. It is highly regulated children who get neuroses. The only things children need are to be loved and to be wanted."

The perfect mates, he commented, are those who view marriage as "a fellowship of wills. Husband and wife must have equal rights and help each other," he said.

Dr. Rose offered a test to determine whether you are a perfect wife. Here are the questions:

1. Are you troubled because your husband differes from you in beliefs and standards?
2. Do you feel there are serious disadvantages to being married?
3. Do you have a better time with someone other than your husband?
4. Do you discuss intimate personal matters with your parents, relatives or friends?
5. Do you feel your husband does not consult you regarding important decisions?
6. Do you feel rebellious against or bored with your household duties?
7. Are you critical of your husband's small faults?
8. Are you easily upset when things go wrong?
9. Is your household budget usually in the red?
10. Do you know other wives who are better treated than you?
11. If a family quarrel occurs, do you use past disagreements as a weapon against your husband?
12. Do you feel that your husband is less attractive and successful than the husbands of your friends?
13. Would you like to be younger than you are?
14. Do you find it difficult to be a good mixer at parties?
15. Do you feel your marital responsibilities keep you tied down too much?

If you can answer "no" to 10 of the questions, you're a good wife. If your score is higher, take a bow.

FASHION RIGHT JUMPER

Designed on lines to become the younger figure and slenderize the mature, this jumper and blouse ensemble is a seasonless success in any fabric!

No. 2707 is cut in sizes 12, 14, 16, 18, 20, 36, 38, 40, 42 and 44. Size 18, jumper, 3¾ yds. 39-in. Blouse, 2⅞ yds. 35-in.

Send 30c for PATTERN with Name, Address, Style, Number and Size. Address PATTERN BUREAU, Snyder Daily News, Box 42, N.Y.

Patterns ready to fill orders immediately. For special handling of order via first class mail include an extra 5 cent per pattern.

The FALL - WINTER FASHION BOOK, just out and beautifully illustrated in COLOR! Presenting fall fashions at their smartest. Over one hundred practical, easy-to-make pattern designs, for every age and type of figure. Be an early bird, order your copy now. Price just 25 cents.

Switzerland Is Discussed By 20th Century

Mrs. A. M. Ewing, who spent a year in Switzerland when her husband was with the American legation, led the Twentieth Century Club's program on that country Tuesday. Mrs. I. W. Boren was hostess.

Women in Swiss sports were discussed by Mrs. John Hamblen who said mountain climbing was the most popular sport. She said women rivaled men in the sport and told of a school opened to train mountain climbers.

Mrs. B. M. West told of the founding of the Red Cross in Switzerland in 1861 and named the country's chief industries as cheese goats and cattle, textiles, watchmaking, chocolates, embroidery, and music boxes. She included in her talk an explanation of the varied climates attributed to the different altitudes within the country.

Personal observations of life in Switzerland were given by Mrs. Ewing. She told of the housing problem, government, methods of transportation and work of women. To illustrate her talk, she showed pictures of famous clock towers and of street scenes. She also showed a costume native to one of Switzerland's governmental divisions. She told of the Swiss belief that to be free the country must be armed and told of universal military training. Included in her general discussion were facts about holidays, native foods and modes of transportation.

Dennis Snyder Given Party On Birthday

Dennis Ray Snyder was honored on his fifth birthday yesterday with a party given by his mother, Mrs. G. C. Snyder, Clairemont Road.

Ice cream cones and circus cup cakes were served, and suckers and bubble gum were given as favors.

Those attending were Gloria Gilbert, Paula Sue Robinson, Eldon Mackey, Joe Scott, Cynthia Brown, Cindy Hale, Vana Butler, Renee and Debby Price, Terry Stone, Jackie Terry, Anita and Vickie Mebane, Jancie Paulk and Mikie and Doyle Gallman.

Also present were Mrs. Lee Stone, Mrs. Jack Terry, Mrs. Newell Mebane, Mrs. Doyle Gallman, Mrs. O. B. Brown, Mrs. Clifford Hale, Mrs. Miller Price and Mrs. O. D. Paulk.

Mrs. Stone Hostess ToEmanonStudyClub

Mrs. Lee Stone entertained members of the Emanon Study Club Tuesday at her home.

Autumn flowers decorated the home.

A Halloween theme was carried out in refreshments served to 12 members and the following guests: Mrs. Thane Mebane, Mrs. Newell Mebane and Mrs. W. P. Sibley.

EVENTS OF THE WEEK

Friendly Fellows Forty - two Club, 7:30 p.m., with Mr. and Mrs. W. R. Bell, Sr., 2811 Avenue U.

Order of the Eastern Star, 7 p.m., Masonic Hall.

Stumble and Fall Square Dance Club 7:30 p.m., rodeo grounds.

FRIDAY

Newcomers' Club luncheon, 1:15 p.m., B&B Steak House.

Women's Golf Association noon luncheon, preceded by duplicate bridge, 10 a.m., Country Club.

Business and Professional Women's coffee, 7 a.m., with Mrs. W. I. Sparks, 2342 Sunset.

Scurry Masonic Lodge No. 706, call meeting, 7 p.m., Masonic Hall.

Complete Electric Service
ELECTRIC SERVICE
Motors, Magnetos
Generators
Sales & Service
All Types of
Service Work
Your Satisfaction
Is Our Gain
HARRISON
1605 Ave. R Ph. 3-4883

Grimmett Bros
Sand & Gravel
Phone 3-4102 1805 14th St.
● Class A Remix
● Masonry Sand
● Haydite Bldg. Blocks
● Shoveldozer & Hilift
● Dirt Work
● Light Hauling

Snyder Insurance Agency
WAYNE BOREN CLYDE HALL
COMPLETE
INSURANCE
SERVICE
1820 26th Street Phone 3-3163
P. O. Box 527 Snyder, Texas

B&PW Week Begun Here At Coffees

Local observance of national Business and Professional Women's week began yesterday morning with a coffee at Mrs. Mollie Pinkerton's home. This began a series of coffees to be given through Tuesday at members' homes.

At the club's meeting Tuesday night, the announcement was made that half the group's pledge to furnish a room at Cogdell Memorial Hospital has been met.

Mrs Ed Owens was hostess for this morning's coffee, with Mrs. W. I. Sparks scheduled as tomorrow's hostess. Saturday morning will be guest day when the members meet at the Manhattan Hotel. Mrs. C. H. Jeffress will be hostess at 8 o'clock Sunday morning at her home in the Pan American Camp on the Colorado City Highway. Next week's hostesses will be Miss Mantha Landfried on Monday and Mrs. E. B. Boone Tuesday.

Junior High PTA Continues Enrollment

Membership enrollment month is continuing for the Junior High School Parent-Teacher Association, according to Mrs. Stanley Kerbow, membership chairman.

Persons who belonged to the Junior High service club last year are already members of the group, according to the chairman, with annual dues of 50 cents payable now to the homeroom teacher. It is not necessary to be a member to attend meetings, she said. Fathers are invited to attend and join, as well as mothers and other interested persons.

The next meeting is set for 7:30 o'clock Oct. 27 at the high school cafeteria.

Helps For Homemakers

Send your questions to "Helps for Homemakers" Snyder Daily News.

Recently I needed to know about some measurements. I wonder if you could furnish me with avoirdupois weight equivalents for 16 drams? G.

Sixteen drams equal one ounce. You probably already know 16 ounces equal one pound.

• • •

There are two recipes I'd like to have. One is for Apple Pan Dowdy, which I have wondered for a long time how to make. The other is for a date-nut pudding. Could you give me help with these? Mrs. K.

Some awful things have been done to apple pan dowdy up to and including a popular song. But here is a way to make it.

Slice enough tart applies to make two quarts. Then mix together a cup of brown sugar, half a cup of corn syrup, half a teaspoon of all-spice, a tablespoon of cinnamon and a teaspoon of nutmeg. Pour this mixture over the sliced apples and mix everything up good.

Take an ordinary oblong baking pan, butter it, and line it with buttered bread slices. Now put a layer of the sweetened apples in rows on the bread slices and dot it with butter. Cover this with more buttered bread slices and then bake the works in moderate oven for 45 to 50 minutes. Serve hot with plain cream.

As for the pudding, here's one old favorite recipe:

First, combine a cup of chopped dates with a teaspoon of soda, half a teaspoon of salt and a cup of boiling water. Set it aside to cool.

Meanwhile, mix together one well-beaten egg and a cup of brown sugar. Add to this a tablespoon of melted butter and a half cup of chopped pecans. Mix them well.

Now sift together two cups of all purpose flour and two tablespoons of baking powder, and mix it with the sugar and egg mixture. Now combine this with the date mixture. Add a teaspoon of genuine vanilla extract and mix it all well. Now pour it into a greased 8 by 12 pan and bake it in a 375 degree oven for about 40 minutes.

Mr. and Mrs. Truman Franks, 606 Twenty-ninth Street, are parents of a daughter, born at a Snyder hospital Friday.

Mrs. E. Leon Stearns and daughter, Melinda, 3004 Fortieth Street, returned Tuesday night from Lake Ozark, Mo., where they had spent three weeks with Mrs. Stearns' parents Mr. and Mrs. Edgar McCulloch.

YOU CAN'T FOOL A GOOD RECIPE!

It knows that folks' "like" insurance is Mrs. Tucker's Cake Insurance . . . that Mrs. Tucker will pay for all the ingredients you use plus a dollar for your baking time, if you don't bake the BEST Cake with Mrs. Tucker's SPEED-MIX than with ANY other shortening!

Mrs. Tucker's IS THE CREAMIEST SPEED-MIX SHORTENING IN THE WORLD!
FOR CAKES THAT ARE
LIGHTER RICHER MORE MOIST AND TENDER
MEADOLAKE IS THE BETTER SPREAD FOR OUR DAILY BREAD

ANNOUNCING BEST SYRUP NEWS IN MANY YEARS

New Brer Rabbit reminds "old-timers" of real ribbon cane flavor.

And in syrup, it's flavor that counts!

FORT WORTH . . . Is there an "old-timer" in your family who is always harking back to the wonderful syrup folks used to enjoy in the "good old days"? The kind made from Ribbon Cane—that gave syrup a flavor that was simply glorious?

Today that marvelous "old-time" flavor is here again! Here to make your hot biscuits and corn bread, your pancakes and waffles a *brand-new* treat. Just try it, you'll see!

It's the new Brer Rabbit Syrup—a new flavor your family will simply dote on! The new Brer Rabbit Syrup combines lightness and sweetness in a delicious combination that modern Southerners vote "tops." Mild and light, it tastes just right—makes everything you put it on taste finer than ever!

IN STORE TESTS . . . folks who tasted, praised its flavor

DALLAS: . . . "Taste this new syrup, ma'am,—and say how you like it?"

In stores through the Mississippi Delta and East Texas, people tasted the new Brer Rabbit Syrup . . . smacked their lips . . . and gave their delighted answers:

Ten to one—the chorus was "YES!"

Did they like the new Brer Rabbit "better than the syrup they were now using?"

Again the chorus was a resounding "Yes!" Almost 7 times as many said "Yes" as said "No!"

Even people who have used Brer Rabbit Syrup for years were outspoken in liking this *new* Brer Rabbit even *better!*

People like you—said things like this

In Houston:
"Sweet enough but not too sweet—has a new taste."
"Best flavor!"
"Mild and not too strong."
"Would be fine on cakes and waffles."
"Tastes just right."
"Best I've tasted—they've surely improved Brer Rabbit Syrup."

In New Orleans:
"Well, I'm mighty particular about syrup but I'll try your test . . . M-m-m, say, I *like* this Brer Rabbit."
"This tastes like real old-time syrup."
"Tastes like country syrup."
"This Brer Rabbit would be grand on biscuits and pancakes."

So said folks who *tried* the new Brer Rabbit. At your house—we think your family will say the same! This new, lighter, milder flavor, sweet but not too sweet—can bring new pleasure to your table, three times a day. Try Brer Rabbit, why don't you—first time you're in the store?

Local stores now stocking new flavor

Your grocer now has the new improved, lighter Brer Rabbit Syrup, packed under the old, familiar Brer Rabbit label.

DEALERS: To meet the demand for this improved new syrup, write or wire Penick & Ford Ltd., Inc., New Orleans 7, La.

Prominent sugar cane grower says "BEST EVER"

MR. VICTOR WINTZ, Annandale Plantation, White Castle, La. . . . shown with Mrs. Wintz and their three attractive little daughters. The Wintz family has lived in the South for many years. They know sugar cane! They know syrup! They think the new Brer Rabbit Syrup is the best yet!

Texan reminded of sugar mill days

"Everybody in this sugar cane country knows it takes the right sugar cane to get that old-time-ribbon cane flavor," says Mr. S. K. Hays of Edom, Texas. "The new Brer Rabbit Syrup reminds me of the sugar mill days when I was a boy. And in syrup, it's the *flavor* that counts!"

Yes, Brer Rabbit has *recaptured* "old-time" syrup goodness! A pitcher of Brer Rabbit—on *your* table—will mean *Happy Eating!*

Makes Hot Biscuits a New Treat!

Your fine hot biscuits will win new praise, once folks taste them with new Brer Rabbit Syrup. It's sweet, but not too sweet. A light, *mild* syrup that doesn't hide the flavor of hot breads, pancakes and waffles . . . just makes them taste *perfect!*

IN SYRUP IT'S THE FLAVOR THAT COUNTS!

There are many syrups on the market but there's only *one* way to judge them—and that's on flavor. You'll find some have a strong taste, others an over-sweet taste. But Brer Rabbit—well, there's a syrup that tastes just right. And Brer Rabbit makes pancakes, waffles, hot biscuits and corn bread better than ever before.

TRY BRER RABBIT AND SEE FOR YOURSELF

LOOK FOR THE RABBIT!

NEW SYRUP A FINE ENERGY FOOD

Children burn up so much food energy in their active play, they need an *extra* supply, to grow on. Give them plenty of delicious Brer Rabbit Syrup! It's a fine "fuel food". . . concentrated "energy" that is easily *digestible* and inexpensive, too.

For light, *mild* syrup try BROWN LABEL Brer Rabbit

For richer, fuller sugar cane flavor, try BLUE LABEL Brer Rabbit

SPECIALS
—for—
Thursday,
Friday
—and—
Saturday

autumn FOOD ITEMS

COKES
CARTON OF
6 for 25c

THAT GLADIOLA GRIN!

for Gladiola Biscuits!

This may be stretching it a bit—but you just watch that big grin come over that man's face when you set a plate of light, tender, flaky GLADIOLA biscuits before him.

5 lbs. 39c

LIBBY'S PINEAPPLE
JUICE 46 OZ. CAN 33c

PATIO—CHICKEN
ENCHILADAS 43c

PATIO—BEEF
ENCHILADAS 45c

SPRY 3 Lb. Can . 79c

OUR VALUE
PEACHES ELBERTA—No. 2½ Can 29c

LIBBY'S
CORN WHOLE KERNEL 21c

ADMIRATION
COFFEE POUND 83c

CAMPBELL'S
TOMATO SOUP 10c

AUNT JEMIMA
PANCAKE MIX 2½ POUND 35c

KIMBELL'S
WAFFLE SYRUP 12 Oz. Bottle 24c

SPINACH No. 2 Can 15c

LIBBY'S
TOMATO SAUCE 300 Size 10c

FRESH DRESSED
FRYERS Lb. . 49c

HORMEL
HAMS
BUTT OR SHANK END
lb. 43c

ARMOUR'S STAR
BACON
lb. 54c

FRESH—LEAN—PURE BEEF
HAMBURGER Lb. . 35c

U. S. GOOD—CALF SHORT
RIBS POUND 31c

U. S. GOOD—VEAL
CHOPS POUND 69c

CENTER CUT—Trimmed
PORK CHOPS Lb. . 69c

U. S. GOOD CALF
ROUND STEAK POUND 89c

U. S. GOOD CALF
CHUCK ROAST POUND 43c

U. S. GOOD CALF
ARM or 7-BONE ROAST POUND 55c

U. S. GOOD—CALF—PIN-BONE CUT
SIRLOIN STEAK POUND 69c

IN ADDITION TO THIS BEEF—WE WILL CONTINUE TO OFFER EVERY DAY—U. S. CHOICE HEAVY, GRAIN FED BEEF. ASK FOR ANY SPECIAL CUT. WE ARE GLAD TO SERVE YOU.

GOOCH'S—SKINLESS
WIENERS LB. 29c

GOOCH'S—PICKLE
LOAF LB. 39c

FIRST CUT
PORK CHOPS POUND 49c

ARMOUR'S STAR—SWIFT PREMIUM
ALL-MEAT BOLOGNA POUND 43c

WHILE THEY LAST—HAM
HOCKS LB. 29c

FRESH MEATY—PORK
BACKBONE LB. 49c

PATIO
CHILI 1 CAN BEANS—FREE—With Each Can Chili .. 65c

FRANCO-AMERICAN
SPAGHETTI 15c

CLEANING NEEDS

BLUING LA-FRANCE—FLAKES ..... 4 For 31c

DEXOL POWDERED—BLEACH 33c

ALL FOR THE AUTOMATIC WASHER 35c

ELECTRASOL FOR THE DISHWASHER 37c

JOY SUDS FOR THE BUBBLE BATH 25c

FRUITS & VEGETABLES

FLORIDA
ORANGES Pound 10c

FRESH
CRANBERRIES Lb. 29c

CELLO—BAG
CARROTS 17c

YELLOW
ONIONS Pound 9c

FRESH—CRISP
CUCUMBERS Pound 15c

FRESH GREEN
PEPPERS BELL—Pound 23c

it whips

CARNATION MILK

Just Chill Milk, Bowl, Beater

2 for 27c

Everybody's

REG.
TIDE
27c

WAFFLE RECIPE CALLS FOR CORN MEAL
. . . crunchy texture takes well to creamed foods and leftovers

Cornbread And America Were First Found by Columbus

When Columbus discovered America, he also gave corn bread to the world.

Corn bread is a part of this country's heritage. Johnny cakes helped open new frontiers; spoon bread is a luscious piece of Old Southern tradition; and the Dutch, stretching sausage with cornmeal, gave us scrapple.

Generation after generation, housewives have made the most of corn bread, which now is served at some of the most elegant meals. Creamed chicken and mushrooms on corn bread waffles is a Sunday morning brunch that goes with flowers and gleaming silver servers. In fact, such a wealth of good dishes can be made from a box of new vista of cooking experience to the cook and her family.

Spoon Bread

Spoon bread, a Southern specialty, was originally made with white corn meal and buttermilk. As such it takes the place of bread, and at the same time substitute for a starchy vegetable. With leftover turkey or chicken, it becomes a substantial luncheon or supper dish. Here is good Alabama spoon bread:

ALABAMA SPOON BREAD

2 cups milk
¾ cup cornmeal
3 tablespoons butter or margarine
½ teaspoon salt
2 tablespoons molasses
3 eggs, separated
¼ teaspoon soda
1 tablespoon water

Heat oven to 350 degrees. (moderate). Heat milk in saucepan; gradually stir in cornmeal. Cook until very thick (about 5 minutes), stirring constantly. Add butter or margarine, salt and molasses. Beat egg yolks; add to hot mixture. Dissolve soda in water and add. Beat egg whites stiff; fold into mixture. Pour into a greased 1½-quart casserole dish. Bake 30 minutes, or until done.

The Northern golden spoon bread might be compared to a souffle, whereas Dixie spoon bread approaches a light, bread-like texture. Both should be served with a spoon direct from the oven casserole in which they are baked.

GOLDEN SPOON BREAD

1 cup yellow corn meal
1 cup cold milk
2 cups scalding milk
2 tablespoons butter or drippings
1 teaspoon baking powder
1 teaspoon salt
3 beaten egg yolks
3 stiffly-beaten egg whites

Mix corn meal with the cold milk. Slowly stir corn meal mixture into scalding milk; bring to the boiling point, stirring constantly. Remove from heat and cool to lukewarm.

Add butter, baking powder, salt and beaten egg yolks, beating vigorously. Fold in stiff-beaten egg whites. Bake in a greased baking dish (1½-quart size), or 6 custard cups in a moderate oven (350 degrees F.) one hour, or until puffed and brown. Serve immediately with butter, or as a main dish with creamed fish, chicken or eggs.

When the Indians sold Manhattan Island to the Yankees to make room for new settlers, they left a valuable heritage to all Americans in the form of corn meal to perk up the flavor of wild game and meager vegetable diets.

Today, corn meal is used in homes and restaurants throughout the nation as a meat extender, and for the flavor it provides in combination with fresh vegetables. A combination that provides a full meal, when served with salad and dessert, is a corn-burger pie. Cooked in one dish, the combination of hamburger and corn meal is economical, quick and wasy to prepare.

CORN-BURGER PIE

4 cups boiling water
1 teaspoon salt
1 cup corn meal
1 pound hamburger or ground beef
2 tablespoons bacon drippings
1 garlic button, minced
1 teaspoon chili powder
2 teaspoons sugar
2½ cups sieved tomatoes
2 tablespoons flour

Make corn meal mush of first three ingredients. Pour a thin layer of mush into a shallow buttered pan, and use remaining mush to line a buttered casserole or pottery skillet. Brown meat in hot fat. Add garlic, chili powder, sugar and tomatoes. Thicken slightly with flour, and pour into the corn meal "shell" in baking dish. Cut diamonds or other designs from the thin layer of cold mush, and arrange on top of meat mixture. Bake in a moderate oven, 350 degrees F., about 30 minutes. The yield is 6 good servings.

Back in the days of Daniel Boone, no man left the settlement without a sack of corn meal over his shoulder, for corn meal was a reliable staple on the pioneer's diet. It is only natural that this bread came by the name of "Journey Cake." In time, the name was shortened to the more familiar "Johnny Cake."

Johnny cakes used to be baked on a griddle. Now we use the more reliable oven and bake it in a pan. While the flavor is the same, the texture is better than ever in this up-to-date version of an old favorite.

JOHNNY CAKE

1 cup sifted flour
1 cup yellow corn meal
1 teaspoon baking soda
½ teaspoon salt
2 tablespoons sugar
1 egg, well beaten
¾ cup sweet milk
¼ cup vinegar
¼ cup melted shortening

Sift together all dry ingredients. Mix well egg, milk and vinegar. Add dry ingredients all at once, then melted shortening. Stir only until dry ingredients are moistened. Pour into a greased 8 by 8 by 2-inch pan. Bake at 400 degrees 30 to 35 minutes.

When cool winds blows, main dishes featuring corn meal will satisfy hearty appetities. That's when the cook can really use corn bread to good advantage. Hot corn bread squares, crusty corn sticks or corn meal ring served with creamed chicken provide fall menus with thrifty nourishment and flavor.

Corn Meal Ring

The corn bread ring is a simple way to bring variety to a meal. Just bake corn bread in an 8-inch ring mold and serve with creamed chicken, fish, peas or whatever the leftover department has to offer. A garnish of pineapple slice halves and water cress will make it party fare.

Corn bread squares also can play a main dish part. Split the square and top with a creamed mixture—or put sliced chicken between the halves and top with chicken gravy. Serve with whole or jellied cranberry sauce.

BRAN CORN STICKS

3 tablespoons shortening
¼ cup sugar
1 egg
1½ cups milk
1 cup bran
¾ cup corn meal
1½ cups sifted flour
1 teaspoon salt
4½ teaspoon baking soda

Blend shortening and sugar thoroughly; add egg, beat until creamy Add milk, bran and corn meal. Let soak until most of moisture is taken up. Sift flour with salt and baking powder; add to first mixture and stir only until flour disappears. Fill greased corn stick molds and bake in moderately hot oven (400 degrees F.) about 30 minutes. The yield is 16 corn sticks.

Certain recipes are considered the A, B, C's of cooking One is a good waffle recipe that can be called on for quick meals or a late evening snack.

CORN MEAL WAFFLES

1 cup sifted flour
3 teaspoons baking powder
1 teaspoon salt
2 tablespoons sugar
1 cup enriched corn meal
2 eggs
1 1-3 cups milk
¼ cup melted butter, fat, or oil

Sift together dry ingredients into a bowl. Add eggs, milk and melted butter. Beat with a rotary egg beater until batter is smooth. Bake on a hot waffle iron. Serve with butter and syrup, creamed chicken or fish.

Corn meal biscuits, crisp and tasty, add variety atop a meat pie that can't be duplicated. The following recipe makes 12 to 18 biscuits, and cooking time is 12 minutes at 450 degrees F.

CORN MEAL BISCUITS

1½ cups sifted flour
½ cup corn meal
3 teaspoons baking powder
1 teaspoon salt
4 tablespoons shortening
2-3 to ¾ cup milk

Sift together dry ingredients. Cut in shortening until mixture resembles coarse crumbs. Add milk, mixing lightly only until mixture is dampened. Turn out on lightly floured board and knead gently a few seconds.

For company meals, corn meal biscuits are especially attractive when baked in a variety of novel shapes. With a flip of the wrist an ordinary circle becomes a Parker House. Little sections of dough in a muffin tin make a cloverleaf when baked. Braids, bowknots and crescents also tempt the eye, especially atop the hostess' casserole.

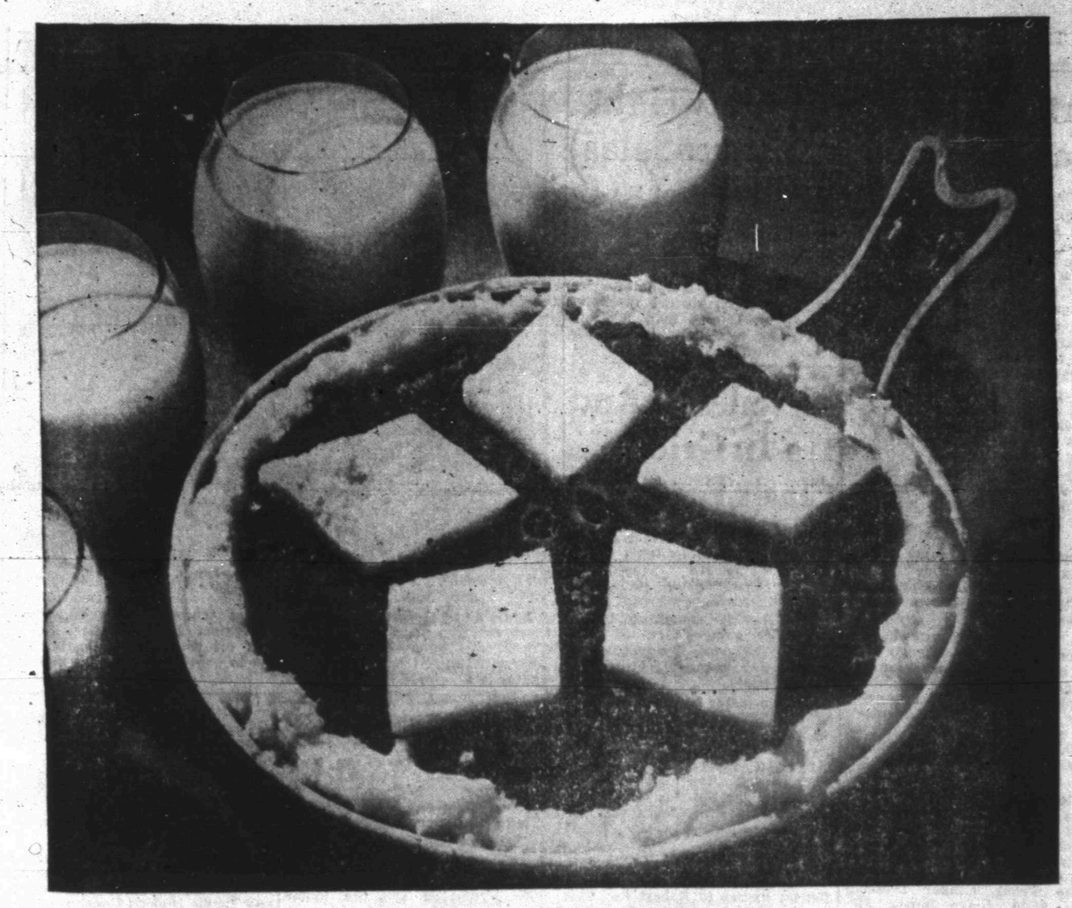

CORN-BURGER PIE IS MEAT EXTENDER THAT BLENDS WITH VEGETABLES AND OTHER FOODS
. . . combination provides full meal, when served with salad and desert

Statue Loses Sword

ROME (AP)—Thieves have stolen, for the second time in recent months, a sword from the statue of St. Paul in front of Rome's Castel Santangelo. After the previous theft, Rome's Fine Arts Division had a replacement sword.

LEGAL NOTICE

THE STATE OF TEXAS
TO: Regina Fredrika Stockwell,
Snyder, Scurry County, Texas.

You are commanded to appear by filing a written answer to the plaintiff's petition at or before 10 o'clock A.M. of the first Monday after the expiration of 42 days from the date of issuance of this Citation, the same being Monday the 10th day of November, A. D. 1952, at or before 10 o'clock A.M., before the Honorable District Court of Scurry County, at the Court House in Snyder, Texas.

Said plaintiff's petition was filed on the 26th day of July, 1952. The file number of said suit being No. 5917. The names of the parties in said suit are:

Rodney J. Stockwell as Plaintiff, and Regina Fredrika Stockwell as Defendant.

The nature of said suit being substantially as follows, to-wit: Divorce.

Issued this the 23rd day of September, 1952. Given under my hand and seal of said Court, at office in Snyder, Texas, this the 23rd day of September A.D., 1952.

-Eunice Weathersbee, Clerk,
District Court Scurry County, Texas.

THE STATE OF TEXAS
TO FLORENCE HARDY

Defendant in the hereinafter styled and numbered cause:

You are hereby commanded to appear before the District Court of Scurry County, Scurry County, Texas, to be held at the Court House of said County in the City of Snyder, Scurry County, State of Texas, at or before 10:00 o'clock a.m. of the first Monday after the expiration of 42 days from the date of issuance hereof, being Monday, the 10th day of November, A. D., 1952, by filing a written answer to the Plaintiff's Original Petition in cause numbered 5972, Styled William A. Hardy Plaintiff, vs. Florence Hardy, Defendant, filed in said Court on the 23rd day of September, A. D., 1952; the nature of the Plaintiff's demand being as follows, to-wit: Divorce.

HEREIN FAIL NOT, but of this writ make answer as the law requires.

WITNESS: Eunice Weathersbee Clerk of the 132nd Judicial District Court Scurry County, Texas.

GIVEN UNDER MY HAND AND SEAL OF OFFICE, at Snyder Texas, this 23rd day of Sepetmber, A.D. 1952.

-Eunice Weathersbee
Clerk 132nd Judicial District Court, Scurry County Texas.
By, Ima Lee Lammert, Deputy.

DEPENDABLE SERVICE
EVERY TYPE OF INSURANCE
Bonds — FHA — Farm and Ranch Loans
Pinnell Insurance Agency
1712 25th St. Phone 3-5912 Day or Nite

CAPROCK MATERIAL COMPANY
Quality Ready-Mix Concrete
Sand and Gravel
Dial 3-4522 Snyder, Tex.

ANNOUNCING
The City Radio Service
Under New Management
One Day Service on all Radios. Free Pickup and delivery service. All Work Guaranteed. Large stock of used radios to be sold for repair bills.
PHONE 3-5932 1806 24TH

AROUND THE HOUSE...
AROUND THE CLOCK...
SUPREME SALAD WAFERS
IN CELLOPHANE 4-PACK
All-time favorites for meals and snacks...No time limit on freshness. Four cellophane packets to the pound keep these thin saltine crackers Supreme in Flavor, Freshness, Crispness and Flakiness...
SUPREME FLAVOR BY SUPREME BAKERS
BOWMAN BISCUIT COMPANY OF TEXAS

save up to 25¢ per pound
. . . yet enjoy the richest coffee of all.
Smart housewives know that the *true* cost of coffee is measured by the *number of cups* a pound of coffee makes . . . not by the price they pay for it in the store.
Good coffee today costs at least two cents per cup. But with Maryland Club, because of its extra richness . . . you can use less to make each flavor-rich cup . . . get 10 to 15 more cups out of every pound . . . thus you can actually* save up to 25c per pound.
Try Maryland Club and discover for yourself how really good coffee can be . . . and how economical, too! Buy coffee the *smart* way and save up to 25c a pound . . . buy Maryland Club!
more cups per pound
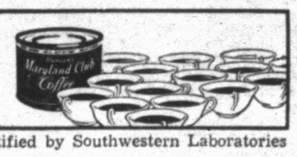
*as certified by Southwestern Laboratories
Maryland Club Coffee
the coffee you'd drink if you owned all the coffee in the world!
© DUNCAN COFFEE CO.

Carter Wins Back Lightweight ChampionshipFromLauroSalas

CHICAGO (AP)—Gritty Lauro Salas, who left a job as signalman on the Mexican National Railway to take up boxing left a switch open last night and Jimmy Carter expressed through to retain the world's lightweight championship.

The 24-year-old youth from Monterrey and Los Angeles showed an instinctive gameness in standing up to Carter's sharp shots. But that was about all.

The peppery little New York Negro, displaying a terrific left hooh as his main weapon, made it look as easy as taking candy from a baby.

After 15 rounds, blood flowed from vicious gashes on both of Salas' eyebrows, a split lower lip and a battered nose.

His five-month reign as his country's only undisputed champion in ring history ended as abruptly as it began last May, when he lifted Carter's crown in Los Angeles.

The nationally televised and broadcast scrap at Chicago Stadium attracted only 5,283 fans at ringside; one of the smallest championship crowds on record. Carter and Salas each received $6,428 as a share in a net gate of $21,429. But each also picked up nearly $10,000 from television receipts.

Carter's decision was overwhelming as he became the first lightweight to recapture the title since Lou Ambers did it against Henry Armstrong in 1939.

The official point-scoring showed Referee Frank Gilmer favoring Carter, 81-69, Judge James McManus, 82-68, and Judge Frank McAdams Jr., 84-66.

They awarded Salas the 11th and 12th rounds when the little Mexican rallied furiously and desperately to force Carter into the ropes several times.

But Carter was never hurt and not even severely jolted.

The best that could be said of Salas was his ability to weather Carter's smashes and keep a record intact of never having been knocked off his feet.

Carter weighed 135, Salas, 132.

Willie Ketchum, Carter's co-manager, said he may match the 28-year-old champion against the winner of the Phil Kim-Art Aragon scrap in Los Angeles. He said the bout, if arranged, would be in Los Angeles.

Salas said he was saddened by losing the title for Mexico.

"It was my worst fight in two years," he mumbled. "My punches were very bad. Carter was no better than when I beat him five months ago."

Carter said:

"I figured all along that Salas was going to fight like he did last time we met. So when he came after me in the last half-minute or so of each round I met him coming in. I more than held my own those times and it won for me."

Stengel Named Top Manager

NEW YORK (AP)—Charles Dillon Stengel has been honored for the miracle everybody figured he would pull off but weren't quite sure about by being named Manager of the Year for the second time.

The "Old Perfesser" was named on 37 of the 72 ballots cast by baseball writers in the Associated Press poll. The honor climaxed a season for the 61-year-old Glendale, Calif., seer in which he won his fourth straight pennant and world championship, tying a record held only by Joe McCarthy, another Yankee manager.

The runnerup position went to Eddie Stanky in his frst year as a major league pilot. Eddie brought a fair to middlin' St. Louis Cardinal squad home third in the National League race.

As it was, Stanky just nosed out Jimmy Dykes of the Philadelphia Athletics, who surprised by parlaying Bobby Shantz and Ferris Fain into a fourth-place finish for his team. It was only the second time in 19 years that an American League Philadelphia entry has finished in the first division.

Another scrappy American League manager, Bucky Harris of Washington, received enough consideration to be tied for fifth place with Chuck Dressen of Brooklyn, who did commendably with a lukewarm pitching staff. Harris steered his team into fifth place after they had almost a unanimous choice for the cellar in preseason pickings.

The Giants' Leo Durocher, Manager of the Year in 1951, received five votes and fourth place for almost as good a job this year.

FOR BEST RESULTS USE THE SNYDER DAILY NEWS CLASSIFIED

Hermleigh And Ira In Grid Clash Tonight

Two Scurry County Class B football teams, the Hermleigh Cardinals and the Ira Bulldogs, will meet in the Hermleigh stadium at 8 o'clock tonight.

The Hermleigh squad is undefeated in five games, three of them district tilts, while Ira lost all its four tries, also playing three conference bouts.

The two teams have not yet played mutual opponents. Hermleigh has defeated Seagraves 12-6, Aspermont 30-0, Divide 39-6, Hobbs 25-6, and Coahoma 26-18. The Coahoma squad, Hermleigh's leading contender for this year's district title, has a 2-1 district record, as does Hobbs, Loraine, Trent, and Robert Lee.

Ira was defeated by Highland in a non-district contest, then lost district games to Robert Lee 43-0, Bronte 39-12, and Loraine 20-0.

Floyd Hacker, Hermleigh quarterback, has gained almost 400 yards in passes this year, completing the majority of them to all-district End Jimmy Cooper.

Quarterback Jimmy Woosley has been leading ground gainer and scorer for Ira this season.

The Cardinals, district champions for the last two years, will be trying for their fourth win, when they must meet four more district teams toward their goal of another district title.

Cardinals	Pos.	Wt.
Cooper	E	180
Hess	E	125
Rinehart	T	125
Kight	T	190
Jordan	G	180
Roemish	G	180
Houston	C	180
Hacker	Q	170
Rinehart	H	170
Chitsey	H	140
Wall	F	180
BULLDOGS		
Maupin	E	150
Sumruld	E	150
Taylor	T	170
Roddy	T	175
Bryant	G	160
Gray, D.	G	135
Clinkenbear	C	140
Woosley	Q	150
Rosser	H	140
Mengwasser	H	135
Gray, C.	F	130

Ducks Headed South Again

NEW YORK (AP) — The greatest duck population in 20 years is headed south from the Canadian prairies and soon will be trying to outwit U. S. hunters.

Bert Cartwright, Ducks Unlimited naturalist and botanist now in Canada, estimates that the duck population in Canada is twice that of last year.

But he is quick to point out that the factors which produced this big duck crop may not be repeated for another 20 years and "that our conservation efforts must be continued."

Cartwright says the fair weather in May and June on the Canadian breeding grounds is one of the main reasons for the huge supply. Another is the abnormally large brood count. In some cases, he said, duck experts saw families with as many as eight young.

He reported that the mass migration of ducks started Wednesday and that a young blizzard, complete with high winds and falling temperatures, swept the prairie lands yesterday.

Conference In Naples

NAPLES, Italy (AP)—Conferences will be held at Malta starting Oct. 20 to co-ordinate NATO's Mediterranean defense plans with those of the British Middle East Command.

MAKING WEIGHT

Ex-lightweight Champion Lauro Salas (above) of Mexico, who lost his title in Chicago Stadium against Jimmy Carter, New York, eats bananas, and pie topped off with a huge container of malted milk (right) in an attempt to gain weight for the fight. Salas is a natural featherweight.

Three Snyder Teams Taking To Playing Field In Tilts Tonight

Three secondary football teams of the Snyder school system will play games at 7:30 o'clock tonight, each in a different town.

Those playing are the junior high team, coached by Jimmy Williams, at Rotan; the freshman squad, headed by Gene Gibson, at Hamlin; and the B squad, coached by Jack Dillion traveling to Colorado City to play a rescheduled game.

The junior high team has been defeated only once in three starts. That was when Lamesa edged them 7-6 last week. The team is led by Ronald Smith, quarter back who has completed morethan 50 per cent of his passes and has been among the top few in ground gain.

Another outstanding junior high back is Bobby Pollard, who leads ground gain and averages a touchdown per game. Standouts on the line are Gary Hill, and Robert Brooks, guards, and John Partain, tackle.

The team has defeated Rotan 12-7 and Colorado City 13-6.

The frosh team has lost all its games so far, held scoreless against Hamlin's 12 points, Big Spring's 18, and Lamesa's 35.

Hamlin scores against Snyder in the earlier game Sept. 18 were made on a 20 yard run on a statue of liberty play and on a 60 yard run.

The team will be quarterbacked by Richard Dickerson, who began earlier this year on the junior high team. Don McNew, fullback, takes the ball farther on the ground than does any other player.

Mike Gibson, passing quarterback, will lead the B squad in its start against C-City. Gibson has completed many passes this season to Paul Hayes, outstanding end. Other starters already named by Dillon include Doyle Sapp and James Parker at guards, Joe Davis at halfback, and Billy Sellers who has been out of play with a fractured arm, will be back in the game tonight.

Players out with injuries include Fullback Jack Spikes, who suffered a broken collar bone last week, and Tackle Hudson Greenwood, out with three broken ribs.

The team was defeated by Abilene B twice, 54-0 and 46-7, and by Big Spring 20-7. Last week, they defeated Lamesa 19-0.

Texas, Baylor And SMU Are Favored To Win On Saturday

By HAROLD CLAASSEN

NEW YORK (AP) — Once upon a time there was a little girl who always wore a red dress, coat and hat. She was known as Little Red Riding Hood. One Saturday afternoon she went into the woods to visit her grandmother—and missed all the football scores.

But she missed nothing. She had read these predictions and knew how all the games would come out. (Last week's record 44 correct, 12 incorrect for .786. The .786 also is the season's average.)

Michigan State over Syracuse: The Spartans, no matter which of his three teams Coach Biggie Munn plays, have been voted the nation's best. Syracuse, possibly the East's best, should make it interesting.

Maryland over Navy: Two unbeaten neighbors, and you know there is no brawl like a neighborhood brawl.

Oklahoma over Kansas: Primarily from habit. The Big Seven title rides on this one.

California over Santa Clara: California's great back is Johnny Olszewski, nicknamed Johnny O. After this game they will chant it "Oh Johnny!"

Georgia Tech over Auburn: Those Georgia Engineers are out to build a perfect season.

Duke over North Carolina State: Hardly more than a workout.

UCLA over Stanford: UCLA's defense, with Donn Moomaw as the big man, has yielded only two touchdowns in the first four games.

Purdue over Notre Dame: Mr. Dale Samuels to fill the air with footballs.

Southern California over Oregon State: The Trojans appear to have power enough to slay the jinx which so often hampers California teams in the Northwest.

Pittsburgh over Army: Two surprise winners of last Saturday collide. The Cadets not deep enough to corral the Panthers.

Texas over Arkansas: The Longhorns pull themselves together after the Oklahoma debacle.

Yale over Cornell: This is the TV game of the week and the Yale sophomores will take full advantage of it.

The others:

East: Holy Cross over Brown. Colgate over Harvard, Coast Guard over Amherst, Princeton over Lafayette, Penn State over Nebraska, Penn over Columbia, Quantico Marines over Fordham, Dartmouth over Rutgers, Trinity over Colby, Williams over Bowdoin, Rochester over Vermont, Boston University over William & Mary.

Midwest: Marquette over Arizona, Colorado over Iowa State, Detroit over Drake, Illinois over Minnesota, Michigan over Northwestern, Missouri over Oklahoma A & M, Wichita over Miami of Ohio, Indiana over Temple, Ohio State over Washington State, Wisconsin over Iowa, Tulsa over Kansas State.

South: Tennessee over Alabama, Florida over Vanderbilt, LSU over Georgia, George Washington over Virginia Tech, Mississippi State over Kentucky, Tulane over Mississippi, Virginia over Varginia, Military, West Virginia over Washington & Lee, Wake Forest over North Carolina.

Southwest: Baylor over Texas Tech, Southern Methodist over Rice, Texas Christian over Texas A & M.

Far West: Colorado A & M over Montana, Wyoming over New Mexico, Idaho over North Dakota State, Washington over Oregon, Utah over Denver.

Tickets To Game Here Tomorrow Are On Sale

Reserved seat tickets for the Snyder - Cisco game tomorrow night are now on sale in the office of F. W. Beavers, county school superintendent, in the courthouse.

The tickets are $1.20 each.

The Cisco game, which will begin at 8 o'clock tomorrow night in the Tiger Stadium, is the last non-district tilt for the Tigers. Next week, they will meet Vernon in their first district match.

Your own newspaper — The Snyder Daily News. For carrier delivery call 3-5486.

Britain To Trade Spain Airplanes For Pyrites

LONDON (AP)—Spain will soon get 500,000 pounds ($1,400,000) worth of piston-type aircraft engines from Britain in return for pyrites and other needed strategic metals.

Foreign UnderSecretary Anthony Nutting told the House of Commons last night Spain also will get radio-direction finders for airfields and out-dated radar and radio equipment as part of Britain's arms-for-export policy.

"All this is obsolescent material," Nutting said, "which could be used for civil and military purposes, but for which there is no demand from any friendly or neutral country."

See My Display At Forrest
PICTURE FRAMING
Builders Supply or
J. J. TATUM, CARPENTER SHOP
112 East 25th St. Phone 3-4168
Open Late and Weekends

Complete Line Of
Floor Coverings
• Carpets
• Linoleum
• Tiles
PITTMAN
Floor Covering Co.
Sweetwater, Texas
Dial 3308 — 411 Oak. St.

DON'T MISS THE BARGAINS!
LAST DAY SATURDAY
Rexall ORIGINAL
1¢ SALE
2 PRODUCTS FOR THE PRICE OF ONLY 1 PLUS 1¢
HARRIS
Pharmacy
Southwest Corner of Square

GLEN BOWLIN
TEXACO
Service Station
1401 Avenue S
Dial 3-9125
24 HOUR SERVICE
Washing & Marfak
Lubrication
Firestone Tires,
Tubes, Batteries
and Accessories

Yes, we'll "tailor" a LENNOX Aire-Flo Heating system to your home

Like the garment which you have made to your individual measurements, the Lennox heating system we install for you won't bind, be too short here, or too long there. It will fit your needs and your house like the paper on the wall!

There's one right size and style for you

There are more than 92 Lennox models from which we can select exactly the right type for your home. And with our experience you can be sure, too, that you get just the right one *for* you.

Economy is a big feature. First cost is moderate, and operation and up-keep will save you many dollars through the years. And savings, too, on cleaning bills.

Let us make a "heat-loss" survey

The results will show you just what you need — scientifically. It is the best way to *be sure* and *be satisfied*, and without charge!

SNYDER HEATING CO.
2007½ 26th—Phone 3-4411
LENNOX Aire-Flo Heating

DR. CLYDE E. DAWSON
OPTOMETRIST
Office Hours: 9:00 A.M. to 5:00 P.M. Daily
APPOINTMENT UNNECESSARY
OFFICE:DIAMOND M BUILDING
909 25th Street Phone 3-4503
Practice devoted to examination, refraction, glasses and rehabilitation of the Visual Functions.

COMPLETE LINE OF
Montag's Stationary
Open Stock of Envelopes and Stationery
Formal and Informal Cards
Boxed Stationery
BENNETT — FEATHER
Times Printing Co.
1907—25th St.

"I've just heard a wonderful story...and it's about you!"
SAYS OLIVIA DE HAVILLAND

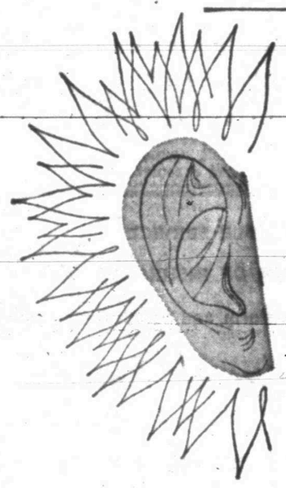

Do you know why your ears were burning a bit ago?

I was listening to a wonderful story about a Defense Bond owner. It's the story about a patriotic person, a wise and thrifty one; one I respect and admire. You.

By tying your prosperity and your country's safety *firmly together* through Bond saving, you're writing the most exciting success story the world has ever seen. Your story is sort of a personal thing with me. We're on the same team. And I'm proud of it, for you see, I'm a Defense Bond owner, too.

I wonder if you know *all* the good things that Defense Bonds mean to us. For example:

■ FIRST—Thanks to new Treasury regulations, every Series E Bond we buy begins earning interest after only 6 months. It earns 3% interest compounded semiannually when held to maturity. It reaches full maturity value *earlier* (9 years 8 months) and the interest it pays is now *bigger at the start.*

■ SECOND—*Every Series E Bond we own* can now go on earning interest for 10 more years after it reaches the original maturity date—without our lifting a finger!

■ THIRD—During the 10-year extension period, *every unmatured bond* earns at the *new, higher interest rate* (average 3% compounded semiannually). Our original $18.75 can now pay us back $33.67. $37.50 pays back $67.34. And so on.

■ FOURTH—When we make ourselves and our families economically secure through buying bonds, we're helping to build the great economic strength that backs up our national defense. And this is the best security our money can buy. For after two world wars we have found that *peace is for the strong!*

U. S. Defense Bonds are one of the easiest, most convenient forms of saving ever invented. For through the Payroll Savings Plan where you work, you can buy bonds on a time payment plan. Just specify the payments, as large or as small as you like, and they will be automatically set aside from your salary. This way you save the money before you spend it. And millions of people have found this is one *sure* way to save.

Peace is for the strong...for peace and prosperity save with U.S. Defense Bonds!

The U.S. Government does not pay for this advertising. The Treasury Department thinks, for their patriotic donation, The Advertising Council and

THE SNYDER DAILY NEWS

CALF LIVER Pound 49c

PURE PORK SAUSAGE Pound 25c

ARMOUR'S STAR HAMS SHANK OR BUTT END Pound 43c

Beef RIBS Pound 29c

FAMILY STYLE STEAK Pound 49c

SWEET BREADS Pound 49c

CALF BRAINS Pound 29c

CALF HEARTS Pound 49c

CALF TONGUES Pound 49c

PORK NECK BONES Pound 15c

We've Started a SAVINGS ACCOUNT Since SHOPPING HERE!

Save a penny . . . nickel . . . dime—save some money every time you shop at SUNBEAM and see how quickly your savings mount up! Savings you can bank on because we make every price a low price every day. Savings you can put away for future use—or to help pay or the "little luxuries" that add to the joy of living. Try it! Buy all your food needs here for one month. You'll be convinced you eat better ,save more ,shopping at this fine food store.

SUNBEAM'S MEAT PRICES FOR THIS WEEKEND ARE LOWER THAN AT ANY TIME SINCE WORLD WAR II.

HAMBURGER Pound 29c

CHUCK ROAST Pound 39c

ROUND STEAK Pound 79c

GROUND ROUND All Lean Meat Pound 69c

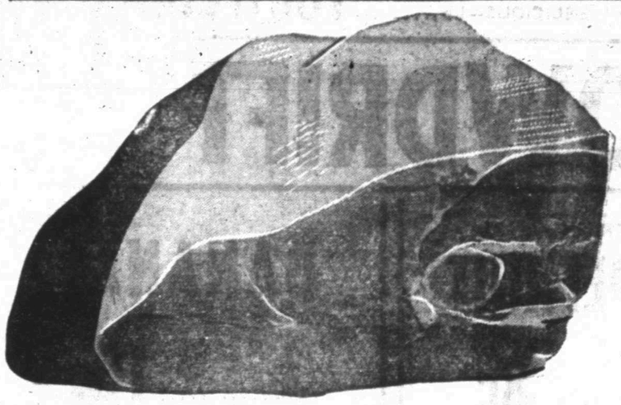

RUMP ROAST Pound 65c

ARM ROAST Pound 55c

PIKES PEAK ROAST Pound 69c

ARM ROUND STEAK Pound.. 59c

GOOCH'S BLUE RIBBON SLICED BACON Pound 59c

STEAK CLUB CHOPS Pound .. 69c

SIRLOIN STEAK Pound 79c

PIN BONE SIRLOIN Pound 69c

PUFFIN BISCUITS Can 10c

SKINLESS WIENERS Pound 29c

HOT BAR-B-Q SAUSAGE Pound 79c

FRESH PORK LIVER Pound 39c

HOT BAR-B-Q BONELESS Pound 98c

Grocery Dept.

ANGELUS Marshmallows 10 Oz. Pkg. 15c

MISSION PEAS Tall Can 15c

PATIO—MEXICAN STYLE BEANS Tall Can 12c

HEART'S DELIGHT CATSUP Bottle 15c

HEART'S DELIGHT PEACHES No. 2½ Can 29c

3 LB. CAN SNOWDRIFT 77c

LIPTONS FROSTEE Pkg. 13c

KIMBELL'S PEAS BLACKEYES Tall Can 12c

TIDE REG. SIZE 25c

ADMIRATION LB. COFFEE 79c

BRIGHT and EARLY TEA ¼ Lb. With Glass 25c

300-COUNT Kleenex 25c

SCRAPPY Dog Food Tall Can 9c

PIONEER Biscuit Mix 2 Lb. Can ... 45c

HUNT'S TOMATO JUICE Tall Can 10c

AUNT JEMIMA 5 LBS. FLOUR 39c

COLORADO DELICIOUS FANCY APPLES Pound 15c

TOKAY GRAPES Pound 10c

AVOCADOS Each 10c

LARGE CRISP LETTUCE Head 15c

NICE FIRM CALIFORNIA TOMATOES Pound 17c

Sunbeam Cash FOOD

If it's FREE Premiums you're after Sunbeam Cash Food is your answer. SAVE our CASH REGISTER SLIPS and Redeem them on the many, many premiums we have in our store. Get a Sunbeam Premium Book the next time in our store and compare our premiums with any other Plan — Get more for your money at Your Friendly, Home Town Grocery — SUNBEAM

Sunbeam Cash FOOD

RevenueBureauReorganization Is Only About Half Completed

WASHINGTON (AP) — The Bureau of Internal Revenue has itself about half reorganized.

Five new revenue districts have been set up since last May and are now operating in 13 states. Secretary of the Treasury Snyder has announced dates in the next 10 days when three more districts, with 12 more states, will be put into operation.

Additionally, it was learned today that announcements are soon to come on two more districts, to contain at least four states. It was also learned that changes are probable in the already-operating New York City and Chicago districts.

That makes 25 states functioning or soon to be functioning under the plan accepted last spring by Congress to take the scandal-buffeted tax bureau out of politics and break down its heavily centralized structure.

It brings all of the Northeast and most of the Atlantic Coast and Great Lakes region under reorganization. Yet to be reorganized are the West and most of the Midwest.

The revenue bureau has promised to complete the reorganization by Dec. 1.

An informed source said today the next tax districts to be announced will have headquarters at Philadelphia and Seattle. Philadelphia will supervise federal tax matters in New Jersey, Delaware and Pennsylvania, the source said. It was not known whether Seattle will take in more than the state of Washington.

Here is the revamped federal tax collection service now halfformed:

1. The presidential plan accepted by Congress provided for dividing the nation into as many as 25 tax districts, each headed by a commissioner. The revenue bureau, according to the best information available, has decided on 16 districts.

The district commissioner will have broad decision-making powers in his area. Theoretically at least, few administrative decisions will be left to Washington and national headquarters will devote itself to overseeing and policy-making.

The district commissioner, chosen under civil service as a career man, will be the highest-ranking field officer of the bureau.

2. The 64 directors will deal with their district commissioners instead of with Washington. Whereas the collectors were apponted by the President, with the advice and consent of the Senate, directors will be civil service employes. Under the old system, internal revenue agents, special agents, alcohol and tobacco tax investigators and inspectors usually were independent of the collector, often reporting direct to Washington. They will now all come under the directors' supervision.

X-rays Given To 663 Here —

Over 300 Scurry County residents reported yesterday to have their chests X-rayed, Mrs. J. D. Scott, chairman of the X-ray committee, said this morning.

Exactly 348 persons were X-rayed yesterday bringing the total to 663, Mrs. Scott said. The X-ray unit will be in operation from 8 o'clock in the morning until 5 o'clock in the afternoon tomorrow and Saturday.

"We could take twice that number in a day. There are no long lines," Mrs. Scott emphasized. Mrs. E. A. Brooks whose phone number is 3-3956 said a "disappointingly few have availed themselves of the free transportation service." Transportation is being offered to and from the courthouse by the American Association of University Women's Club.

Slav Pleads Guilty To Charge Of Spying For

MUNICH, Germany (AP) — Darko Circovic, 42-year-old Yugoslav national, has pleaded guilty to charges of spying for Russia. He was arraigned in a U. S. High Commission Court yesterday and will be tried Oct. 24.

Circovic said last month he handed over to a Russian in Munich the names of 16 Allied secret agents and also told him about American troop strength in Munich and gave him the plans of two barracks.

Dr. John F. Blum
OPTOMETRIST
Most Prescriptions Filled the Same Day Patient Comes To Office
Phone 3-3992 Snyder, Texas
N.W. CORNER OF SQUARE

John C. White, state commissioner of agriculture, will speak on the steps of the courthouse at 3 o'clock Saturday afternoon in favor of Adlai Stevenson for president. White was last here when Mrs. Georgia Neese Clark, treasurer of the U. S., came here to speak at the annual Chamber of Commerce banquet in March, 1951. He is being brought here by the local boosters of Stevenson.

Agents Break Up Party At Lubbock VFW Club

About 52 cases of beer and two cases of whisky were confiscated last night in a raid at the Lubbock Veterans of Foreign War clubhouse.

No charges have yet been filed as a result of the raid, which was made at a stag party attended by about 1,500 persons. Raiding the club were agents of the State Liquor Control Board, Lubbock police, sheriff's officials and Texas Rangers.

Mrs. A. M. Ewing, 2905 Avenue W, was in Abilene Monday to reopen the club season for the John Hudnall chapter, United States Daughters of 1812. Mrs. Ewing is president of the chapter.

Blames Demos For Reds In United Nations

MUSKEGON, Mich. (AP)—Announcing himself pleased with good crowds and enthusiasm during his Michigan swing, Sen. Richard Nixon left the state today after blaming the Democratic administration for letting U. S. Reds infiltrate the United Nations.

The Republican vice presidential candidate whipped a 2,200 overflow crowd into wild cheers in the Central High School auditorium here last night.

"The blame lies squarely on the Democratic administration," he said, "for the discovery by the O'Connor committee that there were 30 American members of the U. N. Secretariat who refused to answer when asked if they were Communists."

"It's bad enough to have dedicated Communists representing Russia and the Iron Curtain countries on the U. N. staff," he said, "without also having American Communists on the U. N. staff."

The least the State Department could have done, he said, was set up a procedure to inform the U. N. of those who had been fired from United States jobs for loyalty or security reasons.

Muskegon, normally a Democratic community, turned out more than 3,000 to welcome Nixon when his train pulled into the station.

In his evening speech, Nixon hit hard on his theme that Gov. Adlai Stevenson showed poor judgment in testifying for the character of Alger Hiss.

"We've got to have a man who cannot be fooled by the Communists—and that man is Eisenhower," he said.

Interviewed just before his train left the state for Logansport, Ind., Nixon said he was greatly pleased by his reception in Michigan.

"The crowds and their evident enthusiasm," he said, "convinces me that Michigan will go Republican on Nov. 4."

It was estimated that Nixon spoke of a total of 74,000 including more than 5,000 in Detroit, on his two-day, 16-stop visit.

Traveling from Detroit, Nixon stopped at five Southern Michigan cities for train platform speeches.

He continued to drive home his conviction that the Democratic administration's inept handling of communism was the cause of all America's ills.

To mostly enthusastic audiences, the GOP candidate called for better leadership by the election of Eisenhower and the election of a Republican "team" in Washington and at the state level.

More Elections Called In Austrian Parliament

VIENNA, Austria (AP)—Austria's two government coalition parties have decided to call for new parliamentary elections next April 26.

The decision of the Conservative People's party and the left-of-center Social Democrats must be approved by Parliament, in which the coalition holds 144 of the 165 lower house seats.

The last elections were held in October, 1949. Observers expect the coalition to win a new majority in the voting.

Bobby Frank Roemish and Billy Glass of Hermleigh returned home after attending the State Fair in Dallas.

Car - Murder Trial Goes On

BALTIMORE (AP) — The second major development in the Grammer murder trial was expected today when the state attempts to introduce at least one statement which, it contends, would link George Edward Grammer with the mysterious death of his wife.

The first surprise came Tuesday when State's Atty. Anselm Sodaro accused Grammer of beating his wife to death so he could marry a 28-year-old Canadian secretary.

Sodaro spent most of yesterday setting the stage for the admission of the statement Grammer reportedly made to police. The prosecutor put 14 officers on the stand to describe details surrounding the two days Grammer was questioned.

In his opening remarks Tuesday, Sodaro said Grammer made "certain and positive admissions concerning this killing" which he tried to pass off as an automobile accident.

Mrs. Grammer, 33, mother of three daughters, was found dead in her car early on the morning of Aug. 20 after the auto plunged down a sloping street in North Baltimore, with the car's motor racing, and overturned near two policemen in a patrol car.

An autopsy report said death was caused by about seven severe wounds on her head caused by a "blunt instrument."

Grammer, 35-year-old manager of a metals firm in New York, was picked up for questioning 10 days after his wife's death. After two days of questioning, he was formally charged with slaying her.

Red Editor Pays Fine

LYON, France (AP) — A French Criminal District Court has convicted a Communist editor of harming the morale of the French Army and fined him 20,000 francs (about $60.)

The editor, Georges Levy, was convicted yesterday of having published false statements about the French Army in his weekly newspaper, La Voix du Peuple.

Mr. and Mrs. Tom Fox, Colorado City highway, are parents of a son, Thomas Wayne, Jr., who was born Tuesday night at Root Memorial Hospital in Colorado City. Mrs. Fox's mother, Mrs. Frank LeFlore, of Beaumont is visiting here.

SUGAR AT ITS BEST!
C&H cane sugar
BROWN
PURE HAWAIIAN CANE

Impartial survey shows
WHITE SWAN COFFEE
WHITE SWAN BEST AMONG SIX LEADING COFFEES!
Survey Details on file—available on request

REMEMBER
3 MINUTE BRAND QUICK OATS
3-MINUTE OATS

a little money sets a fine table ...when you SHOP HERE!

QUALITY MEATS

ROUND STEAK POUND 85c	SIRLOIN or T-BONE STEAK POUND 75c
CLUB STEAK Lb. 79c	CHUCK ROAST Lb. 45c
CALF RIBS Lb. 35c	HAMBURGER FRESH—Lb. 39c
Texas Chili Size 300 Can 69c	Crackers SUPREME—1 Lb. Box 26c
Apples DELICIOUS—Lb. 10c	Coffee WHITE SWAN—Lb. 79c

SNOWDRIFT 3 Lb. Can 77c

FRESH GRAPEFRUIT LB. 8c
BANANAS LB. 10c
FRESH TOMATOES 2 LBS. 25c
FRESH GREEN CABBAGE LB. 6c

NOW! 2 KINDS Peach Shortcake
Bisquick 49c
12 Good Things from 1 Good Mix
PEACHES 29c

GLADIOLA FLOUR 10 LB. BAG 89c

BRER RABBIT SYRUP 12 OZ. 20c
32 Oz. 39c ½ Gallon 59c

RED & WHITE FOOD STORES
Lieb's Cash Grocery
ON BIG SPRING HIGHWAY—Next Door to Highland Park Cleaners
AL LIEB, Owner
WE GIVE WEATHERBY DISCOUNT STAMPS
Remember Every Tuesday Is Double Stamp Day

SPECIALS for FRIDAY and SATURDAY

LARD Armour's Star 3 Lb. Carton 49c

ALL FLAVORS JELLO PKG. 5c	DELICIOUS KRE-MEL PKG. 5c
P & G SOAP BAR 5c	PUREX QUART 17c
HONEST OR GARRETT SNUFF 6 OZ. 49c	WHITE DEER FLOUR 5 LBS. 39c
Imperial Sugar 10 POUNDS 98c	Folger's Coffee 1 POUND 83c
SKINNER'S MACARONI 7 OZ. PKG. 10c	BORDEN'S DRY MILK STARLAC POUND 42c
IMITATION EXTRACT OF VANILLA 8 OZ. 19c	
We Sell Only Choice Beef!	T-BONE STEAK Lb. 75c
ROUND STEAK Lb. 89c	SIRLOIN STEAK Lb. 75c

SPUDS No. 1 Red or White 10 Lbs. 49c

W.W. Terry Grocery & Mkt.
"DRIVE A QUARTER SAVE A DOLLAR" 2707 25th STREET

when your budget's slimmer try a... SKINNER DINNER

SKINNERS MACARONI 7 Oz. Box 11c
SKINNERS MACARONI 14 Oz. Pkg. 23c
SKINNERS RAISIN BRAN Box 18c

14 Oz. PKG.
Skinners EGG NOODLES 33c
14 Oz. PKG.
Skinners ITALIAN SPAGHETTI .. 23c
7 Oz. BOX
Skinners SPAGHETTI .. 11c
14 Oz. PKG.
Skinners SPAGHETTI .. 23c
8 OZ. BOX
Skinners SPAGHETTI SAUCE 48c

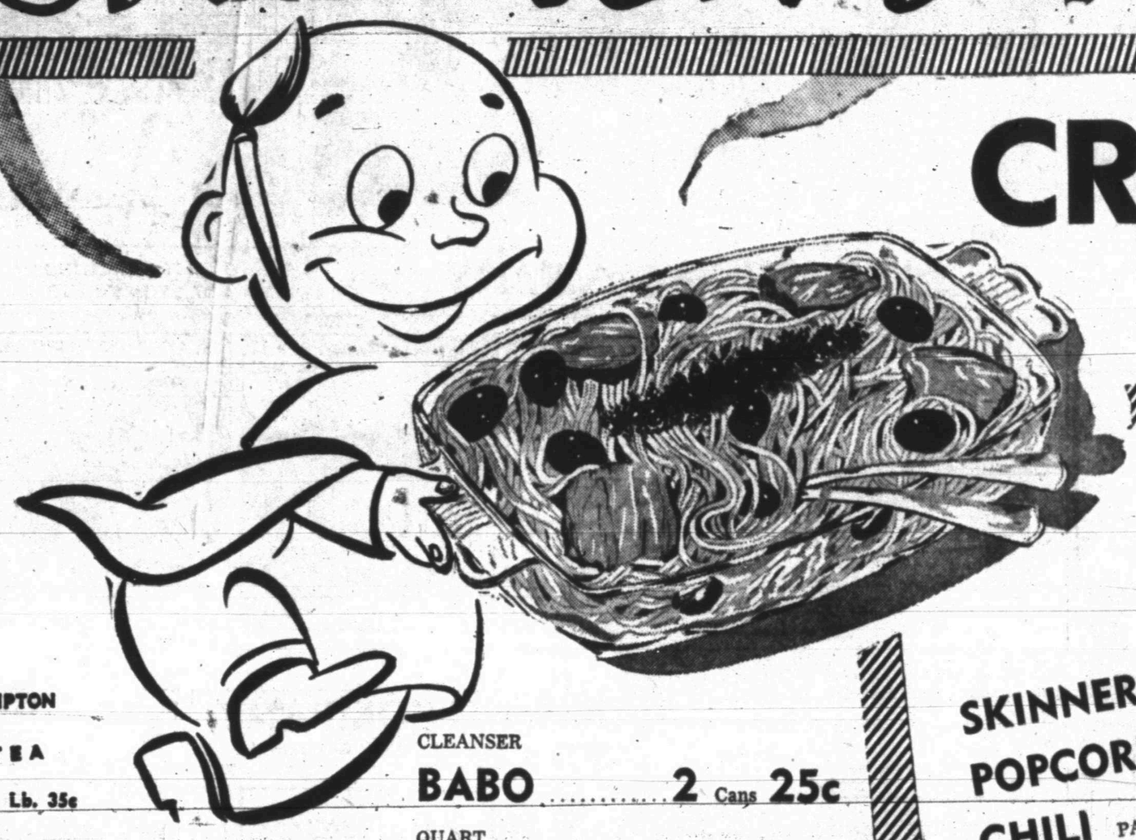

CRACKERS

SUNSHINE KRISPY 1 LB. BOX 23c

COMSTOCK
APPLES No. 2 Can . 15c

ENCHILADAS PATIO BEEF No. 2 Can 52c
TUNA LUCKY STRIKE ½ Can 29c
BEANS GREEN—Clear Sailing No. 300 Can 10c

SKINNERS VERMICELLI TWISTED—10 Oz. .. 23c
POPCORN JOLLY TIME 10 Oz. Pkg. 22c
CHILI PATIO—No .300 ..... 53c

WASHING POWDER
TIDE Large Box . 25c

LIPTON TEA ¼ Lb. 35c

CLEANSER
BABO ..... 2 Cans 25c
QUART
CLOROX Bottle 19c
GERBER'S
Baby Food .... 3 Cans 27c
LIBBY'S
SPINACH No. 2Can 15c
LINIT
STARCH Box 15c

SKINNER DINNER — Noodle-Frankfurter Skillet Dinner

THE INGREDIENTS YOU NEED
8 oz. or ½ 14-oz. pkg. SKINNER'S Pure Egg Noodles
6 tbsp. fat
2 cup thinly sliced onion
1 can condensed tomato soup
2½ cups water
1½ tsp. salt
⅛ tsp. pepper
1 tsp. Worcestershire sauce
⅓ cup chopped green pepper
8 frankfurters

PREPARE THIS EASY WAY
Melt fat in skillet, add onion. Cook over medium heat until yellow and transparent. Combine tomato soup, water, salt, pepper, Worcestershire sauce, green pepper, cooked onions, in mixing bowl to make sauce. Split frankfurters lengthwise, then cut each piece in two. Arrange half of them in bottom of skillet, put half of uncooked noodles on top, then add half the sauce. Add remaining frankfurters, noodles and sauce. Cover and cook on low heat for 30 minutes, or until noodles are tender. Serves 6.

SKINNER DINNER — SPAGHETTI RAREBIT

THE INGREDIENTS YOU NEED
1 7-oz. or ½ 14-oz. SKINNER'S Long Spaghetti or Long Macaroni
1½ tbsp. butter
1½ tbsp. flour
½ tsp. salt
1 cup milk
¾ cup cheap American cheese
2 eggs, well-beaten
1 tbsp. catsup
1 tsp. Worcestershire sauce

To 2 qts. boiling water, add 1 tbsp salt. Add spaghetti gradually, curling it around in kettle as it softens. Cook uncovered at rapid boil 15 minutes, or until tender when cut with fork against kettle. Drain. In saucepan, heat butter until it bubbles. Blend in flour and salt. Add milk gradually, stirring constantly. Cook over low heat till smooth and thickened. Add cheese, stirring till melted. Add eggs, catsup, Worcestershire sauce. Cook 4 min more, stirring constantly. Pour over spaghetti. Serves 6. Serve with spring salad, hot rolls, baked fruit compote, coffee.

SKINNER DINNER — RANCH HOUSE MACARONI

THE INGREDIENTS YOU NEED
1 7-oz. or ½ 14-oz. SKINNER'S Long Macaroni or Long Spaghetti
½ lb. dried beef
2 tbsp. sugar
2 tbsp. fat
1 No. 2½ can tomatoes
⅛ tsp. pepper
1 onion minced
1 tsp. salt
Grated cheese

PREPARE THIS EASY WAY
To 2 qts. boiling water, add 1 tbsp salt. Add macaroni gradually, curling it around in kettle as it softens. Cook uncovered at rapid boil 15 minutes, or until tender when cut with fork against kettle. Drain. Brown onion in hot fat. Add dried beef, torn into pieces and cook 2 min longer. Simmer 15 min. Add macaroni. Serve with grated cheese. Serves 6.

SKINNER DINNER — Macaroni Salmon Loaf

THE INGREDIENTS YOU NEED
½ 7-oz. or ½ 14-oz. SKINNER'S Short-Cut Elbow Macaroni or Shell Macaroni
2 tbsp. butter
3 tbsp. flour
2 cups milk
½ tsp. salt
2 eggs
½ cup grated American Cheese
1 tbsp. chopped pimiento
⅛ tsp. pepper
2 tbsp. lemon juice
1 cup well-drained salmon
1 tsp. Worcestershire sauce

PREPARE THIS EASY WAY
To 2 qts. boiling water, add 1 tbsp salt. Add macaroni gradually. Cook uncovered at rapid boil 15 minutes, or until tender when cut with fork against kettle. Drain. Melt butter in saucepan, blend in flour, add milk gradually. Cook over low heat, stirring constantly until thickened. Add salt, pepper. Stir in cheese, Worcestershire sauce, lemon juice, eggs and pimiento. Fold in salmon. Pour over macaroni and turn into buttered 2-qt loaf pan. Bake at 375° F. for 45 minutes. Serves 6.

U. S. GRADED QUALITY MEATS

HAMS BUTT END Pound ..... 65c SHANK END Pound 59c

U. S. CHOICE BEEF SHORT
RIBS Lb. 43c
LEAN PORK BOSTON BUTTS
ROAST Lb. 55c
LEAN AND TENDER BEEF
CUTLETS Lb. 98c

LARGE JUMBO
SHRIMP Lb. 98c
TENDER AND FAT
HENS LIGHT—Lb. 49c
WILSON PURE PORK
SAUSAGE 1 Lb. Roll 49c

WILSON CORN KING
BACON SLICED—1 LB. CELLO PKG. 59c

Cheese Festival

AGED RED RIND WISCONSIN
Cheddar Cheese Lb. 69c
KRAFT NATURAL
Cheddar Cheese Lb. 69c
KRAFT DELUXE SLICED
Cheese CHOICE PIMENTO OR AMERICAN—½ Lb. 37c
KRAFT AGED CHEDDAR
Pineapple Gems 10 Oz. Each ... 35c
KRAFT FULL CREAM
Longhorn Cheese Lb. .. 59c
KRAFT
Velveeta Cheese Lb. 55c

FRESH FRUITS & VEGETABLES

LETTUCE FIRM HEAD LB. 10c

KENTUCKY WONDER
GREEN BEANS Lb. 19c
CALIFORNIA
PEARS Lb. 15c

CALIFORNIA
CARROTS Bunch 10c
LARGE STALK
CELERY Stalk 19c

PI-DO AUNT ELLEN Box 15c
Honey Cream Sioux Bee 16 Oz. ... 33c
Tooth Paste IPANA 75c Size ... 49c
TISSUE PONDS 300-Count 19c
Baby Magic MENNEN 4 Oz. 59c

DOUBLE S.&H. GREEN STAMPS EVERY WED.

Corn Snow Crop 10 Oz. Pkg. 19c
Beans GREEN—Snow Crop 12 Oz. Pkg. 23c
Snow Crop
Strawberries 12 Oz. 35c

SUPER DH MARKETS
DAVIS & HUMPHRIES — OWNERS & OPERATORS

MODEST MAIDENS

Trademark Registered U. S. Patent Office

"I DON'T SEE WHY YOU HAVE TO WORRY SO MUCH ABOUT MONEY WHEN YOU HAVE SO LITTLE OF IT TO WORRY ABOUT!"

Crossword Puzzle

ACROSS
1. Feline
4. Mist
7. Punitive
12. Beverage
13. Organ of hearing
14. Living
15. Divided by a septum
17. Manservant
18. Handle
19. Encourage
21. Pace
22. Employ
23. Other
27. Regard
30. Of us
31. Talking bird
34. Canopy over a bed
36. Self
37. Riches
39. Pulls after
41. Regret
42. River in Germany
46. Trial
48. Coat with an alloy of tin and lead
49. Forward
52. Terrible
54. Woolen fabric
55. Possess
56. Exist
57. Dress the feathers
58. Soak up
59. Clear profit

DOWN
1. Throws
2. Vigilant
3. Wigwam
4. Accomplishment
5. Cereal seed
6. Lubricate
7. Surface a street
8. Puff up
9. Nothing
10. Hail and farewell
11. Allow
16. Small candle
20. Crawling insect
22. Says
24. Piece of ground
25. Go to law
26. Blunder
28. Plant
29. Encountered
31. Caress
32. Gone by
33. Line
35. Gloss
38. Writer
40. Degree
43. Sound of pain
44. Harden
45. Place again
47. Paradise
48. Variety of color
49. Serpent
50. Pronoun
51. Rather than
53. Female sheep

HEMP		TED		SALE								
ODOR		UTE		TRAY								
OGRE		LANGUAGE										
PENCIL		TIN										
	ITEM		STUBS									
PURSE		ANT		NEE								
ALEE		RIO		STAR								
INN		HEN		SNORE								
LADLE		ECHO										
	ILL		AERIAL									
REINDEER			TONE									
ONCE		ALE		ETON								
BEEN		FAT		DANE								

Solution of Yesterday's Puzzle

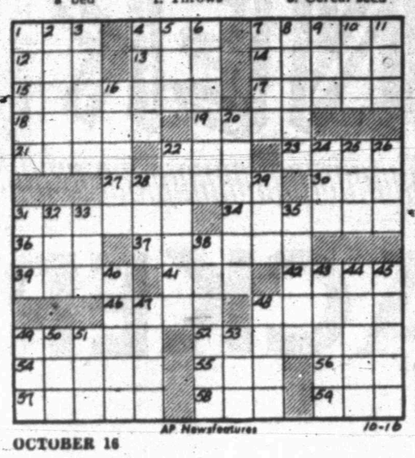

OCTOBER 16

KERRY DRAKE

REX MORGAN

TIMES PRINTING COMPANY
QUALITY PRINTING
1907 25TH STREET

THE SAINT

1801 AVE. S
CITY PLUMBING COMPANY
Specializing In Repair Service Calls—All Work Guaranteed
PHONE 3-6364

LITTLE LULU

HOPALONG CASSIDY

If You Miss Your Snyder Daily News
Phone Before 7 P.M. Week Days
DIAL 3-5486
Phone Before 10 A.M. Sundays
— One Will Be Delivered to You —

MARY WORTH

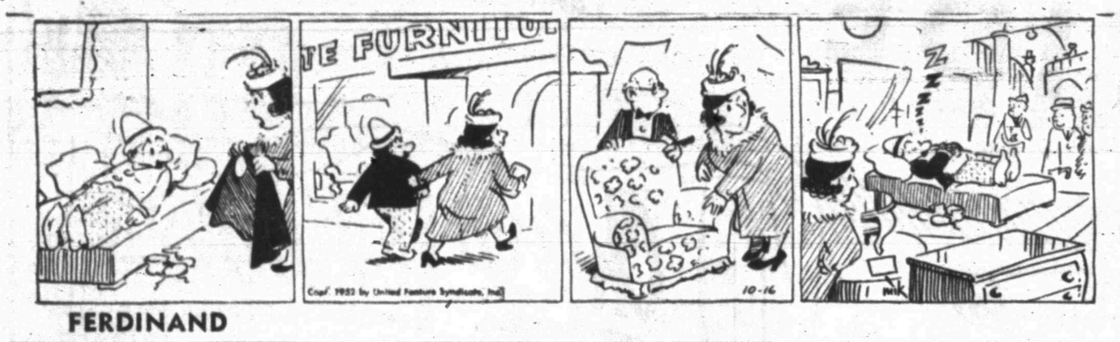

FERDINAND

SCORCHY SMITH

TIMES PRINTING COMPANY
OFFICE SUPPLIES—FURNITURE
UNDERWOOD SALES AND SERVICE

OAKY DOAKS

DICKIE DARE

For Classified Ads Dial 3-5486

HOMER HOOPEE

THE ADVENTURES OF PATSY

PIGGLY WIGGLY · ARMOUR

Parade of Stars

ANOTHER BIG WEEK

COFFEE FOLGER'S Pound **79c**

PEACHES MISSION No. 2½ Can . . **25c**

CLOSING HOURS
WEEKDAYS
6:30 p. m.
SATURDAY
8:00 p. m.

COMPOUND ARMOUR'S VEGETOLE 3 LB. CARTON **49c**

Peanut Butter ARMOUR 9½ OZ. GLASS **23c**

SALMON CHUM Tall Can **39c**

AGED CHEESES Lb. 69c

S&H GREEN STAMPS

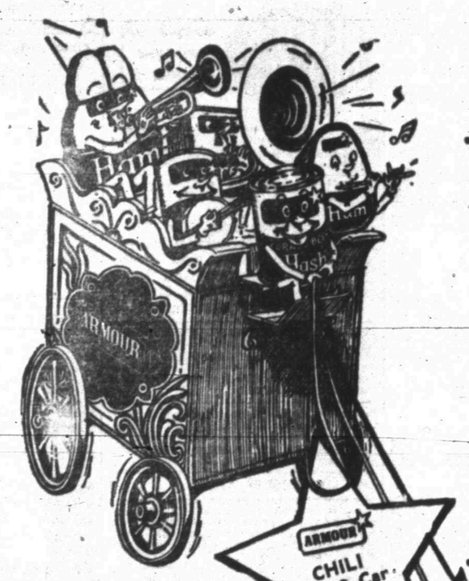

Short Ribs LB. **29c**

STEAK PLAIN Pound . . . . . **49c** | **LIVER** FRESH PORK Pound **29c**

BACON TRAY-PAC POUND **59c**

ROAST CHUCK Pound **49c**

HAMBURGER LB. **49c**

OLEO Rio Brand Pound . . . **19c**

Dash DOGS LOVE IT! FORTIFIED WITH LIVER CAN **15c**

ARMOUR CHILI No. 2 Can 39c

ARMOUR LARD 3 Lbs. 49c

TREET READY LUNCH Can **43c**

POTTED MEAT 5½ OZ. CAN **15c**

TAMALES NO. 2 CAN . . . . . ARMOUR **27c**

BEEF STEW NO. 2 CAN **50c**

HASH COMPLETE MEAL—NO. 2 CAN **35c**

POTATOES NO. 1 IDAHO—Lb. . . . **6½c**

RADISHES BUNCH **5c**

ARMOUR Vienna Sausage 4 OZ. TIN **19c**

POTTED **MEAT** 3½ Oz. Can **10c**

DIAL BATH SOAP Bar **19c**

VEL GIANT PKG. . . . . **69c** | **TIDE** REG. BOX **27c**

PIGGLY WIGGLY

GIANT **CELERY** Stalk **15c**

GREEN **ONIONS** 2 Bunches **13c**

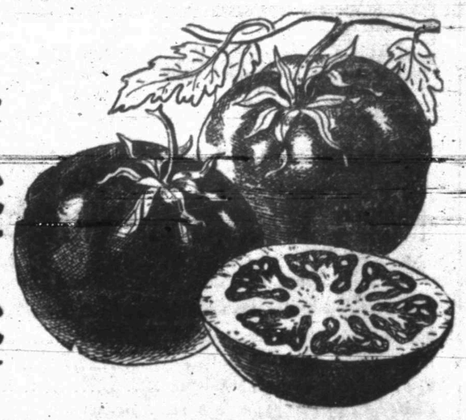

PIGGLY WIGGLY VALUES PIGGLY WIGGLY VALUES PIGGLY WIGGLY VALUES PIGGLY WIGGLY VALUES PIGGLY WIGGLY VALUES

★ Reach The Buyer Or Seller First Through A Want Ad

CAUTION
SINGER sells its machines ONLY through SINGER S E W I N G CENTERS identified by the famous Red "S" on the window, NEVER through dealers or department stores.

Singer Sewing Machine Co.
Phone 360 159 Walnut
Colorado City

ANNOUNCEMENTS A

PERSONAL A-5

Alcoholics Anonymous for problem drinkers who want to help themselves. Queries strictly confidential. Phone 3-9284 24 hours a day.

AUTOMOBILES B

AUTOS FOR SALE B-1

1951 Nash Statesman, Custom, Overdrive, Radio and Heater. Extra clean. Call Jack Turner, 3-7202.

TRAILERS B-3

Two wheel trailer with extra tire, wheel and jack, 2403 Ave. S. at office. Dial 3-9181.

AUTO ACCESSORIES B-4

Moved — Across from Post Office. $5.00 to $18.00 allowance on old batteries. All Brands. Snyder Battery Shop.

AUTOS RADIATORS B-11

RADIATORS!
SNYDER RADIATOR SERVICE
Frank D. Stephenson
"The Radiator Man"
1105 Avenue T Phone 3-4131
½ Block West of Lubbock Highway

BUSINESS OPP. C

DISTRIBUTING BUSINESS FOR NATIONAL CORPORATION

A light wholesale distributing business can be operated spare time by man, woman, or handicaped person. Noncompetitive, dignified, no canvassing. Average spare time net $350. monthly. $1,500 to $2,000 reuired for merchandise fully secured. Car necessary. Write giving three references, age, phone no. and best time for interview to C. D. WIGGIN CORP., Box 1832, Witchta Falls.

BUSINESS SERVICES D

ACCOUNTS AND AUD. D-1

Typing, Bookkeeping in my home. Pick up and deliver. B. B. A. Phone 182. Hermleigh.

FURN. UPHOLSTER D-7

O. L. Morrow Upholstery Shop. Furniture and Auto Trim. 1303 33rd Street. Would Appreciate your business. Dial 3-3349, Snyder.

HAULING DELIVERY D-10

Furniture moving, local and long distance. McAlister Transfer & Storage. Dial 3-6791.

PLUMBERS D-13

FREE We will contract any size plumbing job. Free estimate. City Plumbing Company. 1801 Avenue S. Phone 3-6364.

Sanitary septic tank and cesspool cleaning. Fully insured. Dial 3-5561.

MISCELLANEOUS D-26

For personalized leather goods and cut leather, see Mrs. H. A. Flournoy, Arah Route, Snyder. Dial 3-4991.

EMPLOYMENT E

HELP WANTED, Male E-1

Male fry cook wanted. Apply Ballard's Cafe, East Highway.

Wanted: One appliance salesman. Unusual opportunity. Apply 2514 Avenue R.

Wanted experienced water-well driller. Call 3-4417. Bob White.

HELP WANTED, Female E-2

Car hops wanted. See Gordon at Gordon's Drive Inn.

HELP WANTED, Female E

Waitresses wanted. Apply in person. Ballard's Cafe. East Highway

Waitress and carhop wanted at Newman 66 Grill. Big Spring Highway.

Waitresses and Carhops wanted. Sportsman Drive Inn.

Wanted: Unencumbered, dependable White woman as nurse for invalid woman and as housekeeper. Reply Box D-17 Snyder Daily News.

POSITION WANTED, Male E-5

Part time bookkeeping. Small account. Dial 3-5595.

INSTRUCTION F

High School Credit for Business and Technical Courses. International Correspondence Schools. 1134 Vine, Phone 3-3174, Abilene.

FINANCIAL G

INSURANCE G-3

FIRE INSURANCE
WORTHINGTON INSURANCE AGENCY
1916 - 26th Dial 3-3352

WOMEN'S COLUMN H

CHILD CARE H-3

Will care for your children day or night. Mrs. Bama Davis 801 29th Street, Phone 3-5605.

Care for your children, day and night. Mrs. J. C. Beavers. 801 - 25th Street. Phone 3-3935.

Child care by the hour in your home. Mrs. Hughes, 2801 Avenue T. Dial 3-3433.

Will take care of children in my home. Mrs. Doris Underwood. 2102 Avenue Z. 3-6585.

LAUNDRY SERVICE H-5

Wanted: Family ironing, curtain & uniforms. Bring hangers. Mrs. Mart Smith, 604 15th. Dial 3-6484.

SEWING H-6

Several good used machines. $9.95 up. Hales Sewing Machine. 2514 Avenue R.

We have good used Singer Sewing machines. Electrics and treadles. 2514 Avenue R. Call 3-4381.

We make buttonholes, buckles, belts, hemstitch, put on pearl snaps. Hand made and crochet gifts. Mrs. W. M. Nichols Gift Shop. 2601 Avenue U. 3-4551.

Necchi Kirby
Hale's Sewing Machine Exchange
now located on
East Side of Square
RENT SALES REPAIRS
"World's Finest Sewing Machine"
Kirby Vacuum Cleaners
Dial 3-4381 2514 Avenue R

FARMERS' EXCHANGE J

GRAIN, HAY FEED J-2

Bailed highgear and maze $25 to $30 at the field or write me for delivered prices. Feed is 60 miles west of Lubbock. Can furnish any amount. Write Nelson Ainsworth, Milnesand, New Mexico.

MERCHANDISE K

BUILDING MATERIAL K-1

"Cedar Posts." We can save you some money. Dial 3-7233.

CAMERAS, SUPPLIES K-2

You don't need cash to own a good camera. Buy movie or still cameras and equipment on easy terms or lay-a-way.
WOLFE STUDIO & CAMERA SHOP
1710 25th Dial 3-6318

HOUSEHOLD GOODS K-4

For Stanley Home products Dial 3-3473 or 3-6891. 2801 Avenue W. Billye Holt, Stanley Dealer.

MERCHANDISE K

BUILDING MATERIAL K-1

PAY CASH and Save

2x6-4' Each	10c
2x6-6'	4.00
2x6-8'	5.50
2x4-8'-20'	7.00
2x6-10'-20'	7.00
1x6 Sheathing (Dry Pine)	6.50
Cedar Shingles No. 2—per sq.	8.45
Oak Flooring Good Grade	10.50
4x8 ⅜" Sheet Rock	4.00
4x8 Standard Masonite	7.50

Veazey Cash Lumber Co.
1 Mile West On Lamesa Highway
Phone 3-6612

HOUSEHOLD GOODS K-4

Earl & Sal's Trading Post, opposite B & B Parkway on Post Highway. Bargains in furniture. We buy and sell new and used furniture.

THIS WEEK'S TRADE-INS AT TOWN & COUNTY
1- Apartment Range-very nice $69.50
1- Wringer Washer $69.50
3- Used bedroom Suits from $19.50
1- Apartment Range $24.50
Wood Dinetts from $14.50
Linoleums 9'x12' $7.50
2403 25th Dial 3-3362
CASH TERMS CHARGE

Giles Swap Shop. We Buy and Sell Used furniture. See our bargains. Dial 3-6552. 2012 Avenue S.

Used Bendix Automatic Washer for sale. 2514 Avenue R. Dial 3-4381.

GOREE GOT IT. THE ONLY PLACE. 51 model Montgomery Ward refrigerator, $69.95. 51 model Kenmor washer, $59.95. Chrome Dinette Suite, $27.50. Good washers, $10.00 each. Chrome dinette, $49.95. Better washers, $20.00. Electric sewing machine, $37.50. 25 gal. Butane Bottles, $22.00. 9x12 new rugs $6.95. 50 used heaters, $2.00 up. 3 used rugs and pads, $12.50 — $27.50. Two wheel trailers, $37.50. 15 apartment stoves $10.00 to $49.95. Practically new apartment stove, $49.95. Refrigerator, used, guaranteed to freeze, $24.50. Baby beds $12.50. 18 Electric heaters, $7.50. Heavy bed springs $9.00. 12 dressers, $8.50 each. New bird cages, $4.95. Old striking clocks $20.00 each. 20 table radios, $5.00 to $12.00. Used couch, makes beds, $10 to $32.50. COMPARE OUR PRICES. 501 E. Highway.

¾ bed with innerspring mattress, regular bed with springs and mattress, studio couch with large arm chair, gas range, practically new and bargains this week. 2512 27th.

Ten and one-tenth cubic feet, practically new Coolerator Home Freezer. $250.00. 3757 Dalton Drive.

MUSICAL INSTRUMENTS K-5

Piano for sale, Mrs. German, 1904 30th St, Phone 3-3394.

RADIOS - SERVICE K-7

IN TODAY — OUT TOMORROW: On most radios and electrical appliances you have us repair. For service on radios, washers, refrigerators, ironers and all appliances come by Mapes Radio & Electrical Appliance, 1910 37th Street (Highland Park) or call 3-3633 for pick up and delivery service. Your money back if not satisfied.

MISCELLANEOUS K-11

LOOK! LOOK! LOOK!
If its pipe of all kinds you want call
BOB EDWARDS
3-3556

Special good used treadle sewing machines at half price. Pinking shears and needles of all kinds. Hales Sewing Machine. 2514 Avenue R.

Small baby bed and mattress, basinette on stand. Both for $15.00. 2806B, Avenue X.

TRADE OR EXCHANGE K-12

Will take a used trailer with a bath in on 3 acres land with a new 3½ room house. 4½ miles on Roby highway. Raymond Lloyd

RENTALS L

BEDROOMS L-1

Need A Room?
Our new rates are inviting. Our place is close in, clean and quiet.
We rent to men only.
H&B Rooms
2305 26th Street

$7.50 week with heat. Two blocks from square. 2401 Avenue U, Odessa Hotel.

FURNISHED APTS. L-3

Nicely furnished 2 room apartment. Air-conditioned. Private bath. 607 29th.

Three rooms and bath apartment. 3 blocks of town. Apply 3007 Ave. S.

2 furnished upstairs apartments. 3 blocks from school. Call at North 2304 Ave. L.

Furnished, downtown, modern, air conditioned efficiency apartment. Reasonable. Call 3-6339.

Apartment, new furniture, redecorated, garage, refrigerator, telephone, air conditioner, tile shower, bills paid. Three blocks West of Square. Apply in person, Brown's Courts.

Furnished 4 rooms and bath Duplex apartment, 2806 Ave. E. Call Mrs. Josephson 3-3601.

GREEN HILL APARTMENTS
Rooms with private bath. Air-conditioned. New refrigerator and inner-spring mattress. Best in town for the price. $11 per week Bills paid. Clairemont Road. Dial 3-9272.

RENTALS L

FURNISHED APTS. L-3

NESBITS MOTEL
Furnished cottage apartments
Summer Comfort Refrigerated Air Conditioning
Tile bath, Frigidaire, garage
$3.00 per day.
Weekly and monthly rates.
Lamesa Highway Dial 3-9268

2 room furnished apartment, all bills paid. 409 Ave. R.

FURNISHED APARTMENTS
Private baths. Del Norte Courts, Lubbock Highway. 2 blocks from North Ward School. Reasonable rates.
DIAL 3-5273

Furnished duplex apartment; living room, kitchen, bedroom, private bath. Very clean. $75 monthly. Bills paid. 608 19th. Dial 3-6701.

Furnished apartment; Diamond M Building. Air-conditioned; electric kitchen. Very nice. Couple only. No children or pets. Dial 3-4641.

New nicely furnished 2 room apartment. Private bath. Bills paid. 2201 Avenue E. Inquire 300 E. 25th St.

Two room furnished apartment. Utilities paid. $60.00 per month. 1505 28th St.

SEE THE
WAYMAR APARTMENTS
Four rooms and bath
Furnished or unfurnished
Laundry facilities
Garage and Storage Space
Paved Street
Phones Available
Inquire about recently lowered rent.
20th & Coleman
Dial 3-6942

2 room furnished apartment. Bills paid. 707 26th Street. Dial 3-5694.

Nice, clean efficiency apartment. Close in. Good place to live. $50 month. Bills paid. 2301 Ave. O.

SMITH MOTEL kitchenette and bedrooms. Daily and weekly rates. East Highway Dial 3-6493.

Furnished apartment for rent. 2707 25th Street. Dial 3-4281.

Two bedroom furnished apartment with bath. Private unit with garage. Dial 3-5241.

Nice bachelor apartment. Private bath. Dial 3-7166. 311½ Avenue T.

Nicely furnished 2 room apartment, Air-conditioned. Private bath. 607 29th.

For Rent: 3 room furnished apartment. Bills paid. Phone 3-7166 after 4 on week days.

For Those Who Want The Best
Three-room Apartments
Enclosed Yards
Vented Heat
Refrigerator and kitchen stove furnished
DIAL 3-3452
BELL-AIR VILLAGE CORNER OF 25th and AVENUE X

Furnished apartment, especially neat and clean. Only $5.00 per week. 611 25th.

REDUCED RATES
On 2 rooms and bath. Tile floors, venetian blinds inner-springs and all bills paid. First St. south of Denson Gulf Service Station. 306 28th Street. Hill & Barbee Apartments.

Nice new efficiency apartment furnished, private bath, vented heat. 1208 24th St. Apply Motel 180. Dial 3-4627.

Furnished garage apartment for rent. 1608 27th St. Dial 3-5806.

Two room furnished apartment, bills paid. Dial 3-4340 after 2 P.M.

Two furnished apartments. Bills paid. $55.00 per mo. 2608 26th St.

UNFURNISHED APTS. L-4

3 room unfurnished apartment, equipped with Venetian blinds, floor furnace, air conditioner, plumbed for automatic washer. Lots of closet space. Call at 2107 Avenue U, after 4 P.M.

3 room unfurnished apartment. $60 per month. Inquire at 2401 Avenue N before 9 A.M. or after 6 P.M.

Unfurnished 2 bedroom apartment, private bath. Garage. Dial 3-5241.

Unfurnished three rooms and private bath duplex. Clean, nice location. $50 month. Water, and butane gas paid. S. R. Bell. 101 26th. Phone 3-3685.

2 Bedroom Apartment. Private bath. Inquire at 611 32nd St. Dial 3-6679.

Three rooms and bath, unfurnished, two blocks from grocery store, three blocks from square, 1 block west of High School. $65.00 month and all bills paid. 1500 27th st. Phone 3-6590 or 3-5174.

3 room and bath unfurnished. Abundance of closet space. 3204 Ave. L.

FURNISHED HOUSES L-5

Two room furnished house, $10 weekly. Dial 3-3908.

HOUSES
Furnished and Unfurnished
BILLS PAID
Children Welcome
W. E. Searcy
1810 Avenue O
Phone 3-6576

Extra nice furnished 2 room house. Private bath; hot water heater; new Philco refrigerator, new gas range. $40 monthly to permanent tenants. Dial 3-9272.

Furnished houses. Built-in kitchen, private bath. Electric refrigeration, air conditioned. 3 miles out Post Highway. Willinghams.

FREE RENT: Someone each week gets a free cabin. Come out and see these kitchenette apartments. Electrical refrigerators. Evaporative coolers. Gas range and stove. Hollywood beds. Price weekly, $10. McAdams Cottages. Located on Old Post Highway.

Two room house. Bills paid. Week days after 5 p.m., weekends anytime. Apply 2109 Avenue S.

Five room furnished house for rent. See Jack & Jack Realty, 806 East Highway.

Three rooms and bath, furnished. 1011½ 27th Street.

RENTALS L

FURNISHED HOUSES L-5

Furnished 3 room house. Reduced rates One-third mile out Roby Highway. Sandhill Apartments.

Nicely furnished 2 room cottage. Frigidaire, hot and cold water and built in cabinets, private bath. One mile north of Santa Fe Depot, Clairemont Road. Contact George & Lydia Webb, Manhattan Hotel. 3-6171.

Small furnished house in Bootheland Addition, Merrill Avenue between U & V. $40.00 per month.

Furnished 2 room house with bath. Bills paid. 601 E. 20th St.

Nice furnished cabins for rent, $10.00 per week, bills paid. Walton Court, 3 miles on Lubbock Highway.

1 — 4-room house with bath, 1 2-room house with bath to rent to same party. See A. W. Floyd, 801 28th St.

Modern four room nicely furnished house, nice large private yard. See at 312 30th.

Two rooms and bath nicely furnished. $15.00 week. Bills paid. Block east of Canyon Drive-In, Big Spring Highway.

Two room furnished house. Inquire at Lloyd's Cleaners, 1911 21st St. Dial 3-4891.

UNFURNISHED HOUSES L-6

For Rent: Lovely 5 room unfurnished home. Call 3-7166 after 4 on week days.

Three Roooms And Bath
Unfurnished
Two blocks from grocery store. Three blocks from Square, one block from west of highschool. $65. month and all bills paid. 1500 27th. Phone 3-6590 or 3-6174.

Large new 3 rooms and bath. Extra-Extra nice. 2 blocks north of Chemical Process Co., Lamesa Highway.

Four rooms and bath, 5 miles west on Lamesa Highway. Place for chickens. Dial 3-3035.

Nice unfurnished house for rent, water furnished. Trade rent for Sunday milking. 1½ miles east of cemetery. John Covey.

Modern home for rent, 2 bedrooms and floor furnace. Call 3-5954.

Two bedroom modern home for rent. Call Scott & Scott Realty. Dial 3-6212 or 3-6262.

5 room unfurnished house, bills paid, $65.00 per month. 1 unfurnished apartment, bills paid, $45.00 per month. 2608 26th St.

Two bedroom home, corner lot, completely reconditioned, paved street. 2512 27th.

MISC. FOR RENT L-7

Large office space, remodeled and redecorated over Stinson Drug and Dyer Jewelry. 2801 Avenue V.

OFFICE SPACE
Sub-lease 2 or 3 rooms in air-conditioned Boren Building.
Adjacent to West Texas Bank.
Phone 3-3769.

TRAILER SPACE L-9

Trailer space for rent, Bendix washer, all conveniences. 1511 Avenue R. J. A. Woods.

REAL ESTATE M

IF YOU NEED
A home, farm or ranch or revenue property—
SEE
BEN F. PINNELL
Realtor
1712 25th Phone 3-5912

BUSINESS PROPERTY M-1

For Sale: Well established flower shop located in rapidly growing town of over 10,000 population. Plenty of business from co-educational college, Air Base, and Elite Boarding School. Excellent trade territory, four years remaining on lease, low rent, center of business district. Illness forces sale. Big inventory of salable merchandise. Price reduced to sell quickly at $12,500.00. Have two walk-in refrigerators. Williams Flower Shop, South Side Square, San Marcos, Texas.

HOUSES FOR SALE M-2

Three bedroom home. 3709 Highland Drive, Highland Park. Contact after 5:30 p.m. Saturday afternoon or Sunday.

For sale by private party. Lovely 5 room home. Extra large rooms. Venetian blinds, air - conditioned, with three apartments attached. Phone 3-7166 after 3:30 p.m. week days. Shown by appointment only.

Two Bedroom Home in Parkway with GI loan already set up. $1800. will handle equity. Immediate Possession.
1450.00 down will handle closing cost and down payment on new 2 Bedroom home in Morningside. Tile in Bath, Attached Garage and Floor Furnace.
SCOTT & SCOTT REALTY
Big Spring Highway
Dial 3-3262 or 3-6212

FOR QUICK SALE
STUCCO DUPLEX 505 33rd. 1360 Square feet, carpet, completely furnished. Now rented $150.00 per month, never vacant. $9,500, 2,500 Down, Balance like rent. Live in one side the other will make the payments, or will make excellent revenue property. Call 3-3362 Days 3-5380 After 6 p.m.

Highland Park: Two bedrooms, tile bath, fenced yard. $2000 down. Call 3-3904 for appointment.

Seven room house and 60 acres farm land, 2 miles southeast of Bangs. Price $10,000. Terms can be arranged. See E. G. Strickland at Strickland Cleaners.

Highland Park - Large 3 bedroom house, tile bath, central heating, automatic washer connection. 3734 Dalton. Bob Davis, Dial 3-8374.

RARE BUY
Large New Three room and bath, nice lot, outside city limits Very pretty. Dial 3-7233

GI equity in 4½ room house. Reasonable down payment; low monthly paymnets. 115 Browning.

For Sale: Four room modern house, floor furnace. Wall to wall carpet. Priced to Sell. 1005 33rd Street. Will consider Trailer house as Trade-In.

Locations For 92 Oil Tests In 30 Counties Are Spotted

Drilling activity in West Texas took a definite upsurge last week with the filing of 92 applications, including 14 wildcats, in Railroad Commission Districts 7-C and 8.

Totals for the 40th week compare to 69 tests, including 18 wildcats, applied for during the 39th week.

Totals for the year now come to 3,052 field tests and 663 wildcats, a grand total of 3,715 tests for oil, and a weekly average of 92.87.

By the end of the 40th week in 1951, applications had been filed for 4,384 field tests and 800 wildcats, a grant total of 5,184 and a weekly average of 129.6.

Eight counties in District 7-C filed 32 applications, including eight wildcats, while 22 counties in District 8 filed 61 applications, including 6 wildcats.

District 7-C wildcats are Runnels, six; and Reagan and Upton, one each.

District 7-C field tests are: Coke, seven; Runnels, six; Reagan, five; Tom Green, two; and Crockett, Sutton, Terrell, and Upton, one each.

District 8 wildcats are: Mitchell, two; and Andrews, Culberson, Dawson, and Winkler, one each.

District 8 field tests are: Cochran 14; Garza, six; Andrews, and Ward, four each; Crane, Ector, Gaines, Glasscock, and Pecos, three each; and Dawson, Hockley Sterling, and Terry, one each.

District 7-C locations:

COKE COUNTY

BRONTE 4800—Humble 4 O. L. Johnson, 467 FN&EL, L. J. Good survey 6, 5,100 rotary.

BRONTE 4800—Humble 15 R. E. Hickman, Account 2, 5,000 FNL 467 FWL CMRR survey 5, 5,100 rotary.

NORTH BRONTE 5300—Humble 3 M. A. Rawlings, 660 FS&WL NE¼ 397-1A-H&TC, 5,600 rotary.

JAMESON—American Republics 1 Eva A. Snowden, 467 F most easterly SWL 467 FWL Winfield Scott survey 8, 7400 rotary.

JAMESON—American Republics 2 Eva A. Snowden, 467 F most easterly SWL 467 FWL Winfield Scott survey 8, 7,400 rotary.

JAMESON—American Republics 2 Eva A. Snowden, 1,254 F most easterly SL 467 FEL Winfield Scott Abstract 638, 7,400 rotary.

JAMESON—La Gloria 1 A. E. More, 467 FE&EL H. C. Cooper survey 1, 6,500 rotary.

LYGAY—Sun Oil Co. 8 Central National Bank of San Angelo, 525.8 FSL 1,000 FNEL R. T. May and others survey, 6,200 rotary.

CROCKETT COUNTY

ELKHORN (Ellenburger) — La Gloria and Cummins, Berger, and Smith 1 Shannon estate, 660 FNL 896.4 FEL 8½ 23-UV-GC&SF, 7,500 combination.

RUNNELS COUNTY

CREE-SYKES—Union Sulphur and Oil 21-B O. C. Sykes, 425 FSL 1,240 FEL H. Lewis survey 4, 4,500 rotary.

LINDEMAN-McMILLAN—American Trading and Production 11 P. R. Deitz, 4,260 FSL 1,290 FEL 15-N Travis survey 533, 2,550 rotary.

MESSENGER-PALO PINTO — Ernest Fletcher 1 Earnest Fletcher and Henry Vogler, 3,846 FNL 2,566 FWL John C. McKean survey 534, 4,500 rotary.

SOUTH CREWS—Geochemical Surveys 4 M. L. Wood, 467 FN&WL, 3-A. Losoya survey 515, 4,200 rotary.

UNNAMED—Mar-Tex Realization Corp. and W. Edward Lee 2 E. F. Bryan, 1,401 FSL 830 FWL Wm. H. Smith survey 599, 5,200 rotary.

WILDCAT—E. T. Branham Jr., 1 E. T. Branham Jr., and W. G. Hurt, 330 FSL 3,840 FEL Beranio Sandoval survey 312, 5,400 rotary.

WILDCAT—John J. Eisner 1 D. D. McDaniel, 467 FS&EL 21-A Loyosa survey 515, 4,300 rotary.

WILDCAT—La Gloria Corp. 3 C. C. Gray, 3,250 FNL 330 FEL ETRR survey 147, 2,650 rotary.

WILDCAT—J. W. King and others 1 Mrs. Nora McCaughan, 5,350 F most easterly SL 467 FEL Wm. H. Smith survey 599, 5,000 rotary.

WILDCAT — Mart-Tex Realization Corp and W. Edward Lee 1 Mrs. J. Stubblefield, 467 FNL 2,310 FWL W. G. Saxton survey 10, 5,300 rotary.

WILDCAT—Bert Fields 1 Kirby Robinson, 1,347 FSL 330 FWL 5-Thomas M. Fowler survey, 5,000 rotary.

SUTTON COUNTY

WILDCAT—Hewgley Drilling Co. 1-A Arthur Stuart, 660 FN&WL 60-7-TW&GN, 5,600 rotayr.

TERRELL COUNTY

GOODE—Western Natural Gas Co. 1 M. H. Goode estate, 990 FNL 1,980 FWL 27-161-GC—SF, 6,500 rotary.

TOM GREEN COUNTY

SUSAN PEAK—Plymouth Oil Co. 47-B J. Wiley Green, 1,500 FSL 1,320 FWL 194-11-SPRR.

WATER VALLEY—Central Texas Gas Co. 1 George J. Weddell, 330 FS&EL NW¼ 78-5-H&TC, 1,600 cable tools.

UPTON COUNTY

BENEDUM-SPRABERRY — Sharp Drilling Co. 2-12 Atlantic-University, 1,955.6 FNL 660 FEL 12-58-University, 8,000 rotary.

WILDCAT—Cities Production 1-AR University, 660 FN&EL 3-58-University, 12,000 rotary.

Amended applications, District 7-C

CROCKETT COUNTY

WILDCAT—Sandor Petroleum Co. 1-A Bouscaren heirs, 330 FSL 1,650 FEL 29-HE&WT, 2,500 cable tools, to deepen.

District 8 locations:

ANDREWS COUNTY

THREE-BAR (DEVONIAN) — Humble 40 J. E. Parker 1,980 FSL 660 FEL 1-A24-psl, 5,800 rotary.

FUHRMAN-MASCHO—Los Nietos 3 M. A. Kemp, et al, 2,200 FWL 2,197 FSL 17-A43-psl.

NELSON (WICHITA)—Humble 3 Celia A. McCrea, et al, 1,980 FS&WL 24-A39-psl, 7,600 rotary.

SHAFTER LAKE (GAS)—Atlantic 3 Crews estate, 660 FSL 1,320 FWL, 11-A36-psl, 3,000 rotary.

WILDCAT—Stanolind 1 Fasken (Ellenburger) Southwest Area, 2,146 FNL 660 FWL 9-42-1n-G&MM&A, 13,500 rotary.

BORDEN COUNTY

HOBO—Standard 5-7 T. L. Griffen, 2,500 FNL 1,200 FEL 47-25-H&TC, 7,500 rotary.

VON ROEDER (CANYON)—Magnolia 8 W. Ed Murphy, 1,980 FEL 522.7 FSL 69-25-H&TC, 7,000 rotary.

COCHRAN COUNTY

LEVELLAND—United Development Co. 4 Seaboard-Wright, 444 FN&EL 6-96-Mills csl, 5,100 combination.

LEVELLAND—United Development Co. 5 Seaboard-Wright, 440 FS&EL, 6-96-Mills csl, 5,100 combination.

LEVELLAND—United Development Co. 7 Seaboard-Wright, 440 FS&EL, 7-96-Mills csl, 5,100 combination.

LEVELLAND—United Development Co. 6 Seaboard-Wright, 440 FS&WL 6-96-Mills csl, 5,100 combination.

LEVELLAND—United Development Co. 8 Seaboard-Wright, 440 FS&WL 7-96-Mills csl, 5,100 combination.

LEVELLAND—United Development Co. 9 Seaboard-Wright, 440 FN&WL 7-96-Mills csl, 5,100 combination.

LEVELLAND — United Development Co. 10 Seaboard-Wright, 440 FS&WL 25-96-Mills csl, 5,100 combination.

LEVELLAND — United Development Co. 11 Seaboard-Wright, 440 FS&WL 25-96-Mills csl, 5,100 combination.

LEVELLAND — United Development Co. 12 Seaboard-Wright, 440 FN&EL 25-96-Mills csl, 5,100 combination.

LEVELLAND — Starnes and Petty 1 Starnes and Reed, 440 FN&EL NW¼ 3-Harrison and Brown survey, 5,100 combination.

LEVELLAND — Starnes and Petty 2 Starnes and Reed, 440 FS&EL NE¼ 3-Harrison and Brown survey, 5,100 combination.

LEVELLAND — Hanlon-Boyle, Inc., Agent, 8-J Masten, 440 FS&WL 22-134-Armstrong csl, 5,000 rotary.

LEVELLAND—Hanlon-Boyle, Inc., Agent, 13-J Masten, 440 FS&WL 18-134-Armstrong csl, 5,000 rotary.

LEVELLAND — Starnes and Petty 4 Starnes and Reed, 440 FN&WL 3-Harrison and Brown survey, 5,100 combination.

CRANE COUNTY

McKEE (LOWER CLEAR FORK) — Humble 7 N. M. Tucker, et al, 3,300 FNEL 660 FSEL 21-1-H&TC, 4,200 rotary.

CORDONA LAKE—Humble 14-B Jax M. Cowden, 7,850 FSL 5,450 FEL Juan Cordona survey, 5,600 rotary.

CORDONA LAKE—Humble 15-B Jax M. Cowden, 7,350 FSL 4,400 FEL Juan Cordona survey, 5,600 rotary.

CULBERSON COUNTY

WILDCAT—Ralph Lowe 1-A State, 660 FS&EL 9-45-psl, 3,250 cable tools.

DAWSON COUNTY

MUNGERVILLE—El Tee 2-95 Classen, 330 FS&EL NW¼ 95-M-EL&RR, 9,000 rotary.

WILDCAT—Seaboard 1 R. M. King, 2,386 FNL 660 FEL NW¼ 3-35-8n-T&P, 9,000 rotary.

ECTOR COUNTY

SOUTH COWDEN—Cities Service 5 Moss, 672.1 FEL 663.2 FNL SE¼ 4-43-T&P, 4,300 rotary.

PENWELL (WADDELL) — Phillips 3 Millard, 660 FNL 660 FEL 24-B18-psl, 8,400 rotary. (Dual completion.)

GOLDSMITH (CLEAR FORK)—Humble 12-B W. F. Cowden, 1,980 FSL 660 FEL 30-44-1n-T&P, 6,500 rotary.

GAINES COUNTY

SEMINOLE—H. Bryan Poff 1 Humble, et al, 660 FWL 1,980 FSL 161-C-WTC, 5,500 rotary.

UNNAMED—Union 3-BB E. H. Jones, 660 FS&EL 22-A7-psl, 6,200 rotary.

RUSSELL — Texaco 3-A-NCT-1 E. H. Jones, 1,980 FNL 660 FWL 120-G-CCSD&RGNG, 7,775 rotary.

GARZA COUNTY

ROCKER-A—C. W. Guthrie 7 K. Stoker, 330 FS&WL NE¼ 936-97-H&TC, 3,600 cable.

GARZA—Alamo Corp. 1 Lela Hammons, 330 FN&EL NE¼ 1236-AB&M, 3,400 combination.

DORWARD—Humble 19 M. A. Fuller, 2,310 FSL 330 FEL 113-5-H&GN, 2,600 rotary.

DORWARD—Humble 20 M. A. Fuller, 1,650 FNL 1,550 FEL 113-5-H&GN, 2,600 rotary.

DOWARD—Humble 7 Estine Blakey, 2,310 FSL 330 FWL 110-5-H&GN, 2,600 rotary.

DORWARD—Humble 8 Estine Blakey, 2,310 FS&EL 113-5-H&GN, 2,600 rotary.

GLASSCOCK COUNTY

DRIVER—Atlantic 4-36 Driver, 1,980 FS&WL 36-37-4s-T&P, 8,100 rotary.

DRIVER-SPRABERRY — Atlantic 3-36 Schrock, 660 FS&WL 36-37-4s-T&P, 8,100 rotary.

HOCKLEY COUNTY

ANTON WEST—Humble 3 J. J. Hobgood, 660 FN&EL 10-693-State Lands, 6,800 rotary.

HOWARD COUNTY

CORONET 2900—Standard of Texas 3-1 C. L. Jones, 330 FS&WL 58-20-Lavaca Navigatoin survey, 3,200 combination.

HOWARD-GLASSCOCK—Sunray 13-W-E Dora Roberts 660 FSL 1,320 FWL NE¼ 136-29-W&NW, 1,400 rotary.

HOWARD-GLASSCOCK—Sunray 14-W-E Dora Roberts, 1,320 FN&WL 136-29-W&NW, 1,400 rotary.

KENT COUNTY

SALT CREEK—General Crude 29 Caroline Hunt-J, W. Young, 660 FN&WL NE¼ 131-G-W&NW, 6,800 rotary.

LOVING COUNTY

TUNSTILL—Hanlon-Boyle, Inc., 8 W. D. Johnson, 330 FNL 990 FEL SW¼ 3-56-1-T&P, 3,000 rotary.

MARTIN COUNTY

GLASS—Plymouth 1 J. E. Millhollon, 1,980 FN&WL 7-35-1s-T&P, 8,000 rotary.

MIDLAND COUNTY

PARKS (PENNSYLVANIAN) — Magnolia 2 C. B. Haley, 660 FNL 927.7 FWL 7-Matt Daugherty, A-883, 10,800 rotary.

MITCHELL COUNTY

WILDCAT—Standard 1-2 C. L. Jones, 990 FNL 330 FWL SE¼ 60-30-Lavaca Navigation survey, 3,200 combination.

WILDCAT—Standard 1 P. L. Kincaid, 990 FEL 330 FSL NW¼ 95-M-EL&RR, 3,200 combination.

PECOS COUNTY

PECOS VALLEY HIGH GRAVITY—Handlock and Mac Fulton 3-A Magnolia-Byrne, 1,650 FSEL 1,006 FSWL 36-40-H&GN, 1,400 cable.

FORT STOCKTON—Humble 7 Fred Turner Jr., 330 FNL 2,400 FWL 18-119-GC&SF, 3,100 rotary.

FORT STOCKTON—Humble 14 Ernest Riggs, 2,310 FNL 1,650 FWL 4-114-GC&SF, 3,100 rotary.

STERLING COUNTY

WILDCAT—Pan American 1 R. T. Pfister, 2,622 FWL 467 FSL 17-13-SP, 9,000 rotary.

TERRY COUNTY

ADAIR WOLFCAMP—Union 2 Eva Bryan, 1,667 FWL 2,647 FSL 18-C37-psl, 8,800 rotary.

WARD COUNTY

NORTH WARD (ESTES)—Humble 27-F State University, 1,650 FSL 2,310 FEL 2-16-University, 3,100 rotary.

NORTH WARD (ESTES)—Humble 28-F State University, 1,650 FS&EL 1-16 University, 3,100 rotary.

NORTH WARD (ESTES)—Humble 25-F State University, 1,650 FSL 990 FEL 2-16-University, 3,100 rotary.

NORTH WARD (ESTES)—Humble 24-F State University, 330 FNL 2,310 FEL 2-16-University, 3,100 rotary.

WINKLER COUNTY

WILDCAT—Ben J. Taylor 1 Evelyn Lineberry, 330 FN&EL 7-C22-psl, 4,500 cable.

District 8 amended applications:

ANDREWS COUNTY

THREE-BAR (DEVONIAN) Humble 40 J. E. Parker, 1,980 FNL 660 FEL 1-A23-psl, 8,500 rotary, amended location.

GAINES COUNTY

WILDCAT—Sinclair 1 Luther Lee, 660 FS&WL 17-280-Schleicher csl, 12,400 rotary, amended location.

GLASSCOCK COUNTY

WILDCAT—Plymouth 2 B. C. Currie, 1,980 FS&EL 28-32-4s-T&P, 6,500 rotary, amended to deepen.

DRIVER-SPRABERRY—Sinclair 9 J. B. Calverley, 1,980 FS&WL 31-36-4s-T&P, 7,800 cable tools, amended to deepen.

MIDLAND COUNTY

TEX-HARVEY—Sinclair 3-B TXL, 1,980 FS&EL 31-37-3s-T&P, 7,850 cable, amended to deepen.

ALPHABET BUSINESS SERVICE
Who Sells What & Where Is He?

AMBULANCE SERVICE

—Ambulance Service. 3-3533. Burial Insurance for the entire family. Bolger Funeral Home. 1709 26th. Dial 3-3533.

BUILDERS HARDWARE & MATERIAL

—From foundation to paint Forrest Builders Supply Company sells everything you need. Dial 3-3301.

—We have a complete line of lumber and building supplies. Wholesale and retail. Walter Hales Lumber and Suply. Dial 3-5792.

BUTANE

—Call Scurry Butane Company. 3-3721 for prompt gas delivery. Sales & Services. Domestic & commercial Apliances.

CONCRETE PRODUCTS

—West Texas Concrete Products Inc. offer quality transit mixed concrete service. Dial 3-7132.

FLOWERS

—Fresh Flowers for all occasions. We telegraph flowers anywhere. Bells Flower Shop. Dial 3-4651.

FURNITURE

—Frigidaire refrigerators, washers, ironers. Also large selection of quality furniture at King & Brown.

INSURANCE

—Hugh Boren & Son are dependable and experienced. Insurance - Real Estate-Loans-Oil. Dial 3-3651.

—The Deffebach Agency can service any type of Insurance for you. Come in for advice. Dial 3-5611.

REAL ESTATE

—If it is a home you need with low down payment: FHA 15 per cent down: GI 6 per cent down. Jack and Jack Realty. 506 East Highway. Snyder, Texas.

TIRES

Mohawk Tires and Batteries. Best price in town. Lee Motor Tire Store. Northeast corner of square. Dial 3-6661.

REAL ESTATE M

HOUSES FOR SALE M-2

Nicely Furnished house, 3 room and bath, good location on 50' x 150' lot. Small down payment will handle. Owner carry balance.

Nice 3 bed

SAVE WTIH

PEACHES Hunt's Extra Fancy In Heavy Syrup—Halves or Sliced—No. 2½ Can . . . **4 for $1.00**

APRICOTS Hunt's Whole Unpeeled No. 2½ Can . . . **4 for $1.00**

PLUMS Hunt's—In Heavy Syrup—No. 2½ Can **4 for $1.00**

GREEN BEANS
HUNT'S CUT No. 2 Can ..... 5 For $1
HUNT'S WHOLE KERNEL
CORN No. 300 Can .. 6 For $1

PICKLES 12 Oz. Jar 5 FOR $1.00

HUNT'S FRESH CUKE CHIPS

OLEO TOP SPRED COLORED IN QUARTERS POUND 17c

MILK FOOD CLUB TALL CAN 12½c

Hunt's FRUIT COCKTAIL, No. 2½ can ... 37c

Hunt's, in heavy syrup BLACKBERRIES, No. 2 can 39c

Hunts New WHOLE POTATOES, No .300 can, 8 for $1.00

Hunt's Pure Apple VINEGAR, Cider, quart ... 24c

Hunts' 14 oz. bottle CATSUP, 5 for $1.00

Hunt's TOMATO JUICE, 46 oz. can 29c

Hunt's TOMATO SAUCE, 8 oz. can 8c

Hunt's Sweet PEAS, No. 300 can 14c

Hunt's halves or sliced PEACHES, No. 300 can, 5 for $1.00

Hunt's Solid Pack TOMATOES, No. 300 can, 6 for $1.00

Hunt's, heavy syrup PEARS, No. 300 can 23c

Hunt's Fruit for SALAD, No. 300 can 28c

GO—TIGERS—GO!

GO—

PEPSODENT **Tooth Paste** 50c SIZE 34c

TALC **Mavis** 75c Size 59c

CREAM **Softskin** $1.00 Size 83c

Milk of Magnesia PHILLIPS 75c Size 59c

CAKE ANGEL FOOD Reg. 49c . . 39c

POST'S CORN FETTI 10 Oz. Pkg. 24c

U. S. Graded Baby Beef

HAMBURGER FRESH GROUND POUND 39c

STEAK LOIN—T-BONE OR CLUB POUND 79c

BEEF SHORT RIBS—Pound 39c

BACON SWEET CLOVER—Pound 55c

LIVER FRESH PORK—Pound 35c

PORK RIBS—Pound 49c

¼ Lb. TEA . . . 33c

TEA BAGS 16-Count 21c

LIGHT CRUST **FLOUR** 25 Lb. Bag ... 1.89

Crackers EXTRA THIN CREAM FLAKES Lb. Box .. 23c

GARDEN FRESH FRUITS AND VEGETABLES

ONIONS GREEN—Bunch 7½c

ORANGES FLORIDA—Pound 15c

APPLES GOLDEN DELICIOUS—Pound 12½c

PEPPERS BELL—Pound 12½c

PEARS FRESH—Pound 10c

New Store Hours
Monday, Tuesday
Thursday, Friday
8:30 to 6:30
Wednesday
8:30 to 7:00
Saturday
8:30 to 8:00

Fresh Frozen Foods

PEACHES, Food Club, freestone, heavy syrup, 12 oz pkg. 23c

SPINACH, Food Club 14 oz. pkg. 17c

LEMONADE, Food Club 6 oz. can 15c

CORN ON COB, Food Club package 21c

BROCCOLI, Food Club, 10 oz. pkg. 25c

Furr's Super Markets

THE 'STAR FARMER OF AMERICA'

Walter Wayne Vogel, named the "Star Farmer of America" in Kansas City at the 25th national convention of the Future Farmers of America, holds his $1,000 check and certificate in his hand as he poses before a big FFA placard with his wife, Kathleen (left), and his mother, Mrs. Emma Vogel. Vogel, of Republic, Ohio, was recognized as the outstanding farmer and leader among the FFA's 352,000 members.

BUSINESS MIRROR

New Defense Bonds Still Cashed In Faster Than Sold

By SAM DAWSON

NEW YORK, Oct. 16 (AP)—Sweetened interest payments on U. S. savings bonds have helped—but not enough.

Sales are running ahead of last year. But the Treasury is still redeeming more than it is selling.

Many bankers think that, to get the Treasury off the hook, Congress will have to step in and vote still higher interest rates than can now be offered on E bonds.

Others say many people don't realize—maybe haven't been told well enough—the advantages the new series have to offer, such as the chance of sizable savings in income tax payments if maturing bonds are held. They can be held for an additional 10 years, gathering interest all the while, but the tax need not be paid until they're redeemed.

The public, however, appears to be feeling more kindly toward savings bonds than it did when galloping inflation after Korea was cheapening the purchasing power of the dollar.

SALES UP 15 PER CENT

In the five months since the Treasury has been offering its new bonds with higher yields, sales are up 15 per cent over the same period last year. Redemptions are 6 per cent below the rate a year ago.

Still, the Treasury had to shell out in redemptions from May through September 427 million dollars more than it took in through sales of new bonds. This includes 375 million dollars for bonds that matured but could have been held 10 more years before income taxes would have to be paid on the interest they earn each year.

GOOD FOR RETIRED

As proponents of E bonds explain it, the tax lure is for those who:

1. Will be retiring in the not too distant future and thus will doubtless fall into a lower income tax bracket when they declare the accrued interest, than if they cashed the bonds now and paid tax in their present higher bracket.

2. Are optimistic enough to believe that income tax rates in general will fall when the defense program slackens.

3. Are convinced inflation has run its course and that ensuing deflation will mean that the future dollar will have higher purchasing power than dollars obtained today by selling bonds.

But many bankers doubt if any of these Treasury arguments will work. They contend that if the Treasury wants to sell more than it redeems, the interest rate will have to be raised from the present 3 per cent—perhaps to the 3½ per cent which Canada will start paying Nov. 1 on its savings bonds.

Sparkman Nips Ike In Talk

UNIONTOWN, Pa., Oct. 16 (AP)—Sen. John Sparkman, the Democratic vice presidential candidate, says the Republican Party chose Gen. Dwight D. Eisenhower as its candidate for "an attempt at victory through masquerade."

Opening a three-day campaign swing through Pennsylvania, Sparkman told a campaign rally last night the GOP believed "if only they could disguise the old and bankrupt Republican Party behind the military toga of a five-star general they might then march straight to victory.

"What they forgot is one of the basic rules of the Army—a general is only as good as the troops he leads. He can have every aspect of military genius. He can have courage surpassing a mountain lion. He can know the rules of military science by heart. But he cannot make something out of nothing," the Alabama senator said.

Frenchmen Fined Over $1,500,000 After Being Caught Smuggling

Marseille, France, (AP)—A French court sentenced Jean DeStour to four months in jail and ordered him to pay a fine of 558 million francs ($1,700,00) for trying to smuggle six tons of American cigarettes into France from Tangier.

DeStour was grabbed by customs men as he neared the French Coast in a small craft. His cargo was seized.

Officials said last night DeStour probably would be allowed to make a settlement of the fine at a much lower figure.

PARRISH
PLUMBING COMPANY
1809 Avenue N
Phone 3-6411
We specialize in repair calls. We're the best on Water Pumps — Sales, Service, Repair

Trade With Russia Not Made Major Issue In Campaign

By JAMES MARLOW

WASHINGTON (AP) — The word "trade" is about as unemotional as any in the language, which is why, perhaps, nothing much has been said about it in his presidential campaign although the campaign has been full of talk about dealing with Russia.

And trade with Russia, or rather the lack of it, is one of the major weapons in the cold war, as W. Averell Harriman, director of the Mutual Security Agency, pointed out in a report this week. His organization is successor to the old Marshall Plan.

The latter was created to give economic help to Europe which, had it remained flat and broke, might have been taken over by Russia without firing a shot.

It might seem that, since this country and its allies were in a cold war with Russia, and both sides were building up their armaments which might be used any day in a shooting war, all trade would cease between the West and Russia.

It might seem ridiculous that any country allied with the U. S. or receiving help from this country would at the same time be trading with Russia. But in his report Harriman said "cutting off trade entirely would harm our common defense effort more than it harms the potential aggressor."

He said other non-Communist countries receive from the Soviet bloc "commodities" that are extremely valuable to their own defense efforts and economic stability on which their defense is based."

But while some kind of trade with Russia might be all right—trade in items that didn't help Russia's war machine—this country had the problem of being sure Russia didn't get war materials from other western sources.

So the U. S. had to work out arrangements with the countries getting American help to control shipments to Russia. To be doubly sure about it, Congress passed a law—called the Battle Act—making it mandatory for this country to shut off any aid to a country exporting war goods to Russia.

This same law also said American help to any country should be shut off—unless the president decided otherwise—if it exported to Russia materials of strategic value—like petroleum and certain kinds of transportation equipment—that could be used to produce war goods.

Harriman said that for several years the important free world nations "have refused without any exception the shipment to the Soviet bloc of arms, ammunition, implements of war, or atomic energy materials."

The Battle Act went into effect last January. Harriman's report was an explanation of how the act has been carried out Between January and July he said there were only three cases of countries shipping forbidden goods to Russia.

One case involved equipment for exploring for oil; another, a grinding machine; and the third, a tanker. But they were in the group which permitted the president to use his own discretion about shutting off aid. For various reasons, which Harriman explained at length, the president decided not to shut off American aid to the three countries: The Netherlands, Italy, and Denmark.

But this country and its allies weren't able to draw up a list of items which shouldn't go to Russia and stop there. The list is under steady examination and revision to meet changing situations involving both the West and Russia.

And yesterday—as if telling this country they could get along fine in war production no matter what we did about controlling trade with them—the Russians said they could convert their peacetime industry to a war basis in a short time and turn out everything needed for their Army and Navy.

In his report Harriman made it clear this country didn't expect to stop Russia's war production—since it has most of the basic raw material it needs. But he said he did think export controls might slow it up. At least, the controls won't help it.

For Insurance Service
Call 3-5611
—Fire —Auto —Marine —Casualty
The Deffebach Agency
2606 Ave. R Box 925

Snyder Bowling Alley
Is Forming
Bowling Leagues Now
Both
Men and Women

If you want to bowl in a league or if you belong to a group that wants to form a team—now is the time to do it.

Be sure to enter your team this week.

Equal chance for beginner or expert with handicap bowling.

Men's League meeting, Thursday, October 16—7:00 p.m.

New Reversal In Bootlegging Case Recorded

An old county court case appealed by Anderson Davis, Jr., Snyder Negro, was reversed a second time yesterday by the court of criminal appeals in Austin.

The case, in which Davis was convicted here Sept. 13, 1951, on a bootlegging charge, was reversed once before with an opinion from the appellate court of "insufficient evidence." The county attorney, Keith L. Merrick filed a motion with the appellate court for rehearing and recommended that the court reconsider the evidence and reverse the case on grounds that the special judge presiding over the case had not legally qualified for the case. He was sentenced to one year and fined $1,000 plus cost.

The court at Austin last week withdrew its former opinion and reversed the case on grounds of disqualification of the special judge. The court's last action became effective and was announced yesterday. The case, however, may be tried anew in county court here, Merrick said.

Other cases on appeal by Davis give him a total of six years in jail plus fines and court costs totaling $3,864.

Russians In Germany

LONDON (AP)—Dr. Charles Hill, parliamentary secretary to the Food Ministry, told the House of Commons today Britain has contracted to buy 200,000 tons of grain from Soviet Russia. He said the shipment was expected soon.

Movie Stars Out To Help Adlai Stevenson

LOS ANGELES, Oct. 16 (AP) — Several top Hollywood hands will help Gov. Adlai Stevenson make his second and probably final pitch tonight for the heavy Los Angeles area vote.

Humphrey Bogart and his missus, Lauren Bacall, are scheduled to head the film stars appearing for Stevenson's major speech, one of three the Democratic candidate will make here today.

Two other husband and wife teams—Paul Douglas-Jan Sterling and Tony Curtis-Janet Leigh—are expected to lend their support. Mercedes McCambridge, Barry Sullivan, Robert Ryan, Richard Widmark and Benay Venuta are other movie celebrities lined up by the Democrats.

Amnesty To Egyptians

CAIRO, Oct. 16 (AP)—The government of Maj. Gen. Mohammed Naguib announced a general amnesty last night for an estimated 1,000 persons convicted or accused of political crimes between 1936 and the Army coup Aug. 23 which forced King Farouk to abdicate.

AVOID COSTLY REPAIRS
On your vacuum cleaner. Have it thoroughly cleaned and bearings repacked now! Very reasonable prices! Your money back if not satisfied!
MAPES RADIO & ELECTRIC APPLIANCE
1910 37th REPAIR Pho. 3-3633

LAST THREE DAYS !!
THURSDAY, FRIDAY and SATURDAY
Rexall ORIGINAL
1¢ SALE

YOU CAN DEPEND ON ANY DRUG PRODUCT THAT BEARS THE NAME Rexall

All-purpose Antiseptic and Mouth Wash
REXALL Mi 31
Kills germs on contact when used full strength.
Reg. 79¢ pint 2 for 80c

No faster acting Aspirin made
Rexall ASPIRIN
100 – 5 grain tablets.
REG. 54c 2 for 55c

INDELO LIPSTICKS
by Adrienne. • Non-drying smear-proof. Goes on evenly, stays on longer. Many popular shades.
REG. $1.00 2 for 1.01

CASCADE CHRISTMAS CARDS 20 different cards. Each an exclusive design.
Reg. 59¢ box 2 for 60c

KLENZO HAIR BRUSHES
Professional or half-round style. Pink, blue or white.
REG. $1.00 VALUE 2 for 1.01

ELITE POUND PAPER
by Lord Baltimore • Large flat sheets, fine texture. Smartly boxed.
Reg. 85¢ box 2 for 86c
MATCHING ENVELOPES, Reg. 85¢ pkg., 2 for 86¢

Rexall Puretest RUBBING ALCOHOL
Relieves soreness or stiffness from exercise or exposure.
REG. 69¢ PINT 2 for 70c

Rexall Saccharin Tablets ¼ grain. Bottle of 1000. Reg. $1.08 2 for 1.09
White Pine & Tar Comp. Mentholated • Pleasant tasting cough relief. 8 oz. Reg. 79¢ 2 for 80c
BORIC ACID Powder or crystals. 4 ozs. Reg. 33¢ 2 for 34c
Rexall Hygienic Powd. Used in solution for cleansing. 6 oz. Reg. 65¢ 2 for 66c
Vitamin B1 Tabs. Thiamine Hydrochloride 10 mg. bottle of 100. Reg. $1.51 2 for 1.52
Rexall LIP AID SALVE For chapped lips. ¼ ounce. Reg. 35¢ 2 for 36c
ASPIREX COUGH DROPS Contains aspirin for quick relief. Reg. 10¢ pkg. 2 for 11c

Rexall MILK of MAGNESIA Smooth - mild - creamy. Reg. 39¢ pt. 2 for 40c
Rexall REX-RUB Athlete's liniment for sore muscles. 6 oz. Reg. 89¢ 2 for 90c
Rexall Antihistamine Tabs. Package of 15. Reg. 39¢ 2 for 40c
Rexall FUNGI-REX Greaseless ointment for athlete's foot. Reg. 63¢ tube 2 for 64c

CHILDREN'S FLAVORED ASPIRIN, 50's Reg. 35¢ 2 for 36¢
ANALGESIC LIQUID LINIMENT, 1½ ozs., Reg. 65¢ 2 for 66¢
LIQUID CORN SOLVENT, ½ oz. Reg. 29¢ 2 for 30¢
AROMATIC CASTOR OIL, 3 ounces Reg. 53¢ 2 for 54¢
NASAL SPRAY with ephedrine, ½ ounce, Reg. 35¢ 2 for 36¢
REXALL ORDERLIES, laxative – 60's Reg. 60¢ 2 for 61¢
REX SALVINE for burns, 1½ ounces Reg. 53¢ 2 for 54¢
QUICK-ACTING PLASTER, Medicated Reg. 59¢ 2 for 60¢
FLUID EXTRACT of CASCARA, Aromatic, 4 ounces Reg. 85¢ 2 for 86¢
COMMERCIAL ENVELOPES, No. 10 size, Reg. 15¢ 2 for 16¢
CHRISTMAS SEAL and TAGS, assortment, Reg. 10¢ 2 for 11¢
LEAD PENCILS, No. 2 Reg. 5¢ 2 for 6¢
REXALL BAY RUM, 16 ounces Reg. 59¢ 2 for 60¢
NYLON HAIR NETS, reg. and small mesh, Reg. 10¢ 2 for 11¢
COCONUT OIL SHAMPOO, Rexall, 6 ozs., Reg. 53¢ 2 for 54¢
ELITE LINEN TABLETS, note or letter size, Reg. 25¢ 2 for 26¢
SILQUE HAND LOTION, 6 ounces Reg. 59¢ 2 for 60¢
SEQUOIA PINE BATH OIL, 6 ounces Reg. $1.00 2 for 1.01
LAVENDER BODY POWDER, 9 ozs. Reg. $1.25 2 for 1.26
Rexall THEATRICAL COLD CREAM, 1 pound Reg. $1.00 2 for 1.01
Helen Cornell CREAM SHAMPOO, 4 ounce jar Reg. 79¢ 2 for 80¢
REXALL SHAVING CREAM, lather & brushless Reg. 39¢ 2 for 40¢
PERMEDGE RAZOR BLADES, double 18's, Reg. 49¢ 2 for 50¢
COMPRESSED FACE POWDER, ADRIENNE Reg. $1.00 2 for 1.01
ALCO-REX, rubbing alcohol comp., 16 oz. Reg. 49¢ 2 for 50¢
EYELO, eye wash, 8 ounces Reg. 59¢ 2 for 60¢
HOUSEHOLD DEODORANT, wick style, Reg. 59¢ 2 for 60¢
REX RAY EXTENSION CORD, 6 ft. Reg. 69¢ 2 for 70¢
LADIES' & MEN'S BILLFOLDS Reg. $1.00 2 for 1.01
PLASTIC HOUSEHOLD APRONS Reg. 35¢ 2 for 36¢
SOLIDIFIED HAND CREAM, Golden Isle, Reg. $1.00 2 for 1.01
IMPORTED BRIAR PIPES, ass't shapes Reg. $1.00 2 for 1.01
MASCAL'S HAND LOTION, 16 ounces, Reg. 69¢ 2 for 70¢
DAINTY DEODORANT CREAM, 1⅙ oz., Reg. 49¢ 2 for 50¢
BALLOONS, kids love 'em, 4 to pkg. Reg. 10¢ 2 for 11¢
BABY BOTTLE BRUSH, Nylon Reg. 25¢ 2 for 26¢

Rexall EYELO Leaves eyes cool, clear and refreshed. 8 oz. REG. 59¢ 2 for 60c
Rexall Puretest HYDROGEN PEROXIDE 3% for medicinal use 16 oz. Reg. 45¢ 2 for 46c; 6% for bleaching, 4 oz. Reg. 21¢ 2 for 22¢
MONACET A.P.C. Tablets For neuralgia and simple pain. Bottle of 25 Reg. 29¢ 2 for 30c; Bottle of 100 Reg. 69¢ 2 for 70¢
Garden Spice or Lavender STICK COLOGNE No waste...ideal for travel. Your choice. REG. $1.00 2 for 1.01
Helen Cornell BATH POWDER For lingering luxury after the bath. REG. $1.00 2 for 1.01

Lavender, Mentholated SHAVE CREAM Brushless or lather. Sets up whiskers for quick, close shaves. Reg. 59¢ tube 2 for 60c
Ruby Red Mouthwash Rexall Klenzo ANTISEPTIC Spicy cinnamon flavor, refreshing day or night. 16 ounce. Reg. 79¢ bottle 2 for 80c
Ascorbic Acid VITAMIN C TABLETS Bottles of 100 100 mg. bottle Reg. $1.98 2 for 1.99; 25 mg. Reg. 75¢ 2 for 76¢; 50 mg. Reg. $1.09 2 for 1.10
Rexall Ammoniated TOOTH POWDER For brighter teeth and fresher breath. 3 oz. REG. 43¢ 2 for 44c
Victoria 2 qt. HOT WATER BOTTLE Share this dual buy with a friend. REG. $2.19 2 for 2.20; Victoria Fountain Syringe Reg. 2.59 2 for 2.60

HARRIS PHARMACY
THE PRESCRIPTION STORE
THE Rexall STORE
IF IT'S FROM HARRIS IT'S O.K.
S. W. Corner of Square Dial 3-3261
WE GIVE S&H GREEN STAMPS