'Dallas' in Dallas
Follow in the footsteps of J.R. Ewing
Learn more in TRAVEL/1C

Need a vehicle?
Check out Auto Plus to find your next ride
Learn more INSIDE

Midland Reporter-Telegram

SATURDAY, JUNE 2, 2012 mywesttexas.com Vol. 84, No. 83 Daily 75¢, Sunday $2

Gas prices could be silver lining in weak economy

By Sandy Shore
Associated Press

There's some good news behind the discouraging headlines on the economy: Gas is getting cheaper. At least two states had stations selling gas for $2.99 on Friday and it could fall below $3 in more areas over the weekend.

A plunge in oil prices has knocked more than 30 cents off the price of a gallon of gas in most parts of the U.S. since early April. The national average is now $3.61. Experts predict further declines in the next few weeks.

If Americans spend less filling their tanks, they'll have more money for discretionary purchases. The downside? Lower oil and gas prices are symptoms of weakening economic conditions in the U.S. and around the globe.

On Friday, oil plunged nearly 4 percent as a bleak report on U.S. job growth heightened worries about a slowing global economy and waning oil demand. The unemployment rate rose to 8.2 percent from 8.1 percent. Sobering economic news from China and Europe also contributed to the drop.

West Texas Intermediate, the benchmark for oil in the U.S, fell $3.30, or 3.7 percent, to $83.23 per barrel, the lowest price since early October. The drop adds to a 17 percent decline in May. Brent crude, which is used to price international oil, lost $3.44, or 3.4 percent, to $98.43 per barrel, its lowest price since January 2011.

U.S. drivers should feel some relief, even if they're worried about jobs. Auto club AAA said pump prices fell nearly 5 percent in May, the largest monthly percentage drop since November. Some station owners in South Carolina on Friday even presented drivers with a gift at the start of summer driving season: $2.99 gas.

Please see **GASOLINE**/4A

Coming Sunday

Falling oil prices show cracks in the region's economic armor, but economy watchers say lower prices may offer "breather" to allow infrastructure to catch up to demand. They also say the long-term outlook is positive.

SACRIFICE FOR FAMILY

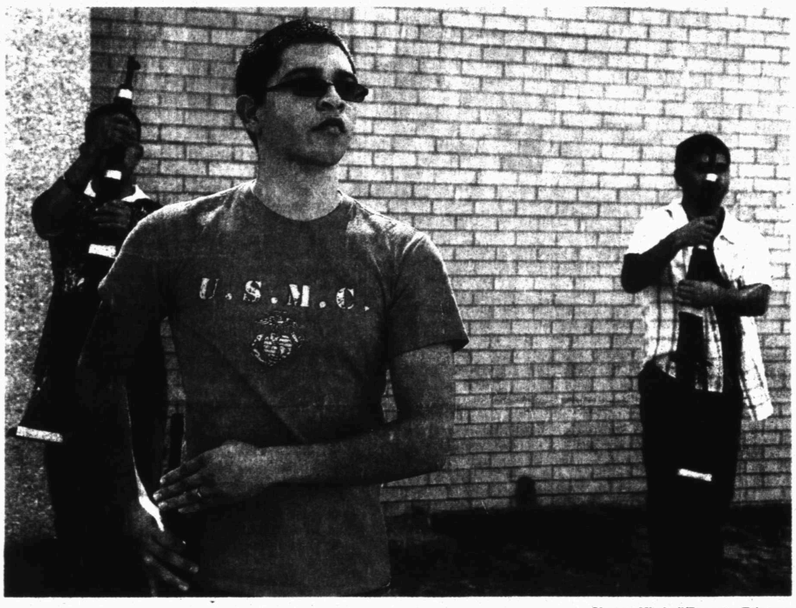

Chaney Mitchell/Reporter-Telegram

Lee senior Darien Ramos leads ROTC practice Wednesday afternoon behind the school. Ramos will graduate today and join the Marines on Sunday.

Lee student to graduate today, join Marines on Sunday

By Darien Ramos
as told to Meredith Moriak

Today is a huge day for me. I'll walk across the Chaparral Center stage and get my diploma from Lee High School.

It's something I've spent 13 years working toward, and I'm proud of it.

But I'm even more proud of the fact that Sunday I'll leave for U.S. Marine Corps basic training in San Diego.

Sure, it stinks that I'll be leaving less than 24 hours after graduation and never really will have a taste of freedom, but I asked the recruiter to send me as soon as possible so I wouldn't have time to get in trouble this summer.

I'm sad to leave my wife, Jessenia, and son DJ, but I'm not hesitant. I know I'm making the best decision for our family.

Editor's note

Editor's note: This is the first of four profiles on Midland ISD graduating seniors. Today we feature Lee senior Darien Ramos. In Sunday's edition we will feature Lee graduates Sagar Patel, valedictorian, and Andrew Alexander and Midland High graduate Keaton Wartman.

Joining the military and serving my country is an honor. It's something I've wanted to do since seventh grade because I knew it would provide my family with security.

My parents were hesitant at first. I understand. I also doubt any mom wants her son to make a choice that puts him at risk of getting shot and killed in the war.

Raised in an average household, I saw how financially trying it is to raise a family. I knew my high school job waiting tables at Texas Roadhouse would not provide my son with what he needs, and I want to ensure he always has quality health care and his other needs are met.

While I originally dreamed of becoming a Navy corpsman because they're always in the field helping out, I decided joining the Marines might be a safer option for my wife and son.

In my mind, the Marine Corps is the best of the military branches and earns the most respect.

Serving as Lee's Junior Reserve

Please see **RAMOS**/4A

Big Spring State Park to kick off moonlight runs

By Audrie Palmer
Staff Writer

The second annual moonlight run series is set to return this summer to the West Texas region.

The Moonlite Rave Runs on the Mountain at Big Spring State Park is scheduled for 11:30 p.m. Friday, park official Ron Alton said. This year, staff have added a fourth event with runs taking place Friday, July 6 and Aug. 3 and 31.

The 3.2-mile course — one-tenth of a mile longer than a typical 5K course — is open to all runners and walkers in the area. Park staff coordinated the event to take place on nights when there will be a full moon to illuminate the roads. An additional lighted vehicle will be in front of runners to provide plenty of visibility for participants, Alton said.

Those interested in participating can register at the park office beginning at 10 p.m., officials said.

The entry fee for the first run is $20 and includes a T-shirt; if the runner or walker returns for subsequent races wearing the same T-shirt, the entry fee will be only $15, Alton said.

The run series was the first of its kind for West Texas. While most 5K races take place in the early morning hours, Alton said running at night and seeing the view from the top of the mountains in Big Spring makes the event unique.

Last year, the park was one of those the state slated to close because of budget cuts for the parks and wildlife departments. The city of Big Spring and Howard County leaders pledged $10,000 each year to supplement operating costs and budgets for the park and to keep it open for those in the area.

While the runs will serve as a fundraiser for the park, with a portion of the proceeds going to help officials purchase items like paint and nails, Alton said the main reason organizing the series was to get people out and about this summer and to make use of the park grounds.

"Our mission is to get people outside,

Please see **RUNS**/4A

Perry doubles down on Dewhurst in US Senate race

By Will Weissert
Associated Press

AUSTIN — Gov. Rick Perry on Friday forcefully reiterated his support for David Dewhurst in the state's ferocious U.S. Senate race, suggesting that national tea party groups claiming the lieutenant governor is too moderate "don't know anything about how Texas works."

Dewhurst, who has wielded almost as much power as Perry while overseeing the state Senate as lieutenant governor since 2003, squares off with fiery attorney and former state Solicitor General Ted Cruz in a July 31 runoff election for the Republican nomination to replace retiring U.S. Sen. Kay Bailey Hutchison. Neither won a majority of the votes cast in a nine-candidate GOP field during Tuesday's primary.

"I think it is inarguable that Texas has created the most enviable economy in America. And David Dewhurst's fingerprints are all over it," Perry said at a news conference near a remote terminal at the Austin airport, where he took a tour showcasing first-responder equipment to mark the start of hurricane season.

Perry says Texas has kept unemployment rates far lower than the national average thanks to legislation imposing regulatory and tort reform that he and Dewhurst helped make possible — and that both helped the state balance its budgets year after year without

Please see **SENATE**/4A

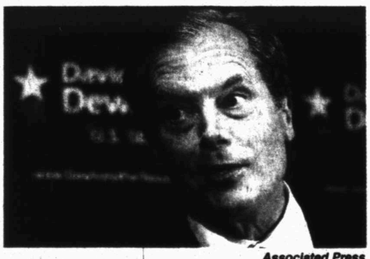

Associated Press

U.S. Senate candidate David Dewhurst makes comments at a news conference Thursday in Dallas.

INSIDE

Classified 5C
Comics 3C
Crossword . .6B
Dear Abby . .6B
Deaths 2A
Lottery 4A
Sports 1B
Stocks 7B
Travel 1C
TV Schedule .2C
Weather 6B

ENERGY PRICES FRIDAY

WTI Futures	$83.23	▼ $3.30
WTI Posted	$79.75	▼ $3.25
WTS Posted	$72.20	▼ $2.10
Natural Gas	$2.326	▼ $0.096
Gasoline	$3.597	▼ $0.006

Mostly sunny
High: 97 Low: 71

Coming Sunday

We cover all things graduation. Find photos stories and more throughout the Sunday edition.

7 63647 00001 6

Midland Reporter-Telegram

AT YOUR SERVICE
ISSN 0890-5932

A Hearst Newspaper
Published each morning by the Hearst Corporation, Midland Reporter-Telegram Division, 201 E. Illinois Ave., Midland, TX 79701. Periodicals postage paid at Midland, TX 79711. POSTMASTER: Send address changes to the Midland Reporter-Telegram, 201 E. Illinois Ave., Midland, TX 79701.

MAIN SWITCHBOARD
432-682-5311

■ PUBLISHER
Dave Wedel 687-8880
Email: dwedel@hearstnp.com

NEWSROOM
■ EDITOR
Stewart Doreen 687-8856
Email: sdoreen@mrt.com

■ MANAGING EDITOR
Mary Dearen 687-8852
Email: mdearen@mrt.com

■ NEWS EDITOR
Trevor Hawes 687-8854
Email: thawes@mrt.com

■ FEATURES EDITOR
Megan Lea Buck 687-8871
Email: mbuck@mrt.com

■ PHOTO EDITOR
Tim Fischer 687-8833
Email: tfischer@mrt.com

■ SPORTS EDITOR
Len Hayward 687-8846
Email: lhayward@mrt.com

■ OIL EDITOR
Mella McEwen 687-8860
Email: mmcewen@mrt.com

■ ENTERTAINMENT EDITOR
Georgia Temple 687-8872
Email: gtemple@mrt.com

■ GENERAL ASSIGNMENTS
Audrie Palmer 687-8859
Email: apalmer@mrt.com

■ CITY, COUNTY REPORTER
Kathleen Petty 687-8850
Email: kpetty@mrt.com

■ EDUCATION REPORTER
Meredith Moriak 687-8853
Email: mmoriak@mrt.com

■ FEATURES WRITER
Sara Higgins 687-8862
Email: shiggins@mrt.com

DIGITAL MEDIA
■ DIGITAL MEDIA MANAGER
Shalayna Valencia 687-8874
Email: svalencia@mrt.com

■ DIGITAL SYSTEMS MANAGER
Josh Crawford 687-8863
Email: jcrawford@hearstnp.com

■ ONLINE EDITOR
James Cannon 687-8858
Email: jcannon@hearstnp.com

CIRCULATION
■ DIRECTOR
Tami Gillean 687-8802
Email: tgillean@hearstnp.com

■ DELIVERY/ SERVICE 688-2700
Out of Town: 1-800-542-3952

■ MANAGER
Tony Gonzalez 687-9002
Email: antoniomgonzalez@hearstnp.com

Circulation Fax: 682-3793

ADVERTISING
■ DIRECTOR
Brandi Price 687-8813
Email: brandi@mrt.com

RETAIL AND CLASSIFIED
■ MANAGER
Jeri Houston 687-8894
Email: jhouston@mrt.com

CLASSIFIED ADS
682-6222 / 682-6999 (fax)
Email: mrtclassified@mrt.com

PRODUCTION
■ DIRECTOR
John Maddox 687-8844
Email: jmaddox@hearstnp.com

FREQUENTLY ASKED QUESTIONS
■ **How do I submit an announcement for a wedding or engagement?**
weddings@mrt.com

■ **How can I obtain a photo reprint?** 687-8833

■ **How do I submit a Letter to the Editor?**
By fax: 570-7650
By email: Letters@mrt.com
Letters must have name, phone number and address. Limit: 350 words.

■ **How do I submit an obituary?** obits@mrt.com

■ **How do I handle billing problem?**
Circulation: 688-2700
Advertising: 687-8828

CUSTOMER SERVICE HOURS
Monday-Friday 6 a.m.-5 p.m.
Saturday 7-11 a.m.
Sunday 7-11 a.m.
Replacement copies will be delivered up to 10 a.m. Monday through Friday and 11 a.m. on weekends and holidays. After these delivery times, credit will be issued to your account.
Publisher reserves the right to modify the cost of individual editions and/or subscriptions at anytime.

HOME DELIVERY
PAID-IN-ADVANCE

	1 Yr.	6-Mos.	3-Mos.	1-Mo.
Daily/Sun	$216.00	$108.00	$54.00	$18.00
Sat/Sun	$174.00	$87.00	$43.50	$14.50
Sunday	$168.00	$84.00	$42.00	$14.00

MAIL RATES
TEXAS/NM

	1 Yr.	6-Mos.	3-Mos.	1-Mo.
Daily and Sun	$300.00	$150.00	$75.00	$25.00
Sun Only	$240.00	$120.00	$60.00	$20.00

MAIL RATES — OTHER USA

	1 Yr.	6-Mos.	3-Mos.	1-Mo.
Daily and Sun	$480.00	$240.00	$120.00	$40.00
Sun Only	$240.00	$120.00	$60.00	$20.00

Foreign and other rates furnished upon request. All subscriptions payable in advance.

Former NBA player Woolridge dead at 52

Associated Press

Orlando Woolridge, the rugged forward who carved out a reputation over 13 NBA seasons as a scoring specialist and one of the original alley-oop artists, died late Thursday at his parents' home in Mansfield, La. He was 52.

DeSoto Parish Chief Deputy Coroner Billy Locke said Woolridge died while under hospice care for a chronic heart condition.

The 6-foot-9 Woolridge was the sixth overall pick by the Chicago Bulls in 1981 after starring at Notre Dame in college and Mansfield High School in Louisiana.

Known for his high-flying dunks and ability to throw down lob passes in the open court, Woolridge played for the Bulls, Los Angeles Lakers, New Jersey, Philadelphia, Denver, Milwaukee and Detroit, and also coached the Los Angeles Sparks of the WNBA. He averaged 16.0 points in just over 28 minutes per game, quickly emerging as an offensive spark plug no matter if he was in the starting lineup or coming off the bench.

"I just love it when we go up in the transition game, up and down the court, Magic (Johnson) looking for the open guy," Woolridge told Lakers broadcaster Chick Hearn shortly after joining the team in 1988. "I get excited when we start playing like that. That's the way I love playing."

He participated in one of the greatest slam dunk contests of all time in 1985, competing against Michael Jordan, Dominique Wilkins and Julius Erving, among others, and he averaged 22.9 points per game for the Bulls in 1984-85, the last player to lead Chicago in scoring before Jordan took over.

"He was a good person," said Timberwolves assistant T.R. Dunn, who played with Woolridge for one season in Denver. "He was a really good offensive player, athletic, could run the floor, score the basketball. He had a pretty solid career. Just a fun-loving, athletic guy. Just sad news."

Woolridge was suspended for violating the league's substance abuse policy in 1987, but returned to play eight more seasons in the league, his last with the Sixers in 1993-94.

Obituaries

Alexander Frederick Innes

Alexander Frederick Innes passed away peacefully the morning of May 31, 2012, after a short illness. Alex was born April 27, 1929, in Sioux City, Iowa, to Edna and James Innes. He married Phyllis Jean Wade on March 27, 1951.

He is preceded in death by his wife, Phyllis, and daughter, Janet Joanne Innes.

Alex is survived by daughter, Diane Innes and husband, Jim Gorin of Whittier, CA, and children, Wade and Livia; daughter, Karen Montes, husband, Irie, son, Aaron Montes and wife, Emily, and children, Mathew, Maisy, Aidan, and Nathan of Nacogdoches; daughter, Susan Miles, husband, Brandon, and son, Benjamin of Tyler; daughter, Alexis Adams and husband, Craig of Dallas, and children, Hannah, Alex, and Connor; sister, Josephine Joanne King of Long Beach, CA; and nephew, Todd King and family of Laguna Niguel, CA.

Alex graduated from the University of Iowa with a Bachelor's of Arts Degree in Geology. He worked for Cities Service Oil Company, and the family lived in Lovington, New Mexico; Midland, Texas (twice); Bogota, Columbia; Amarillo, Texas; and Bartlesville, Oklahoma. Alex retired in 1985.

Alex and Phyllis had many friends and kept in contact with them through the years.

After retiring, Phyllis and Alex traveled extensively for two years throughout the United States and then built a beautiful cabin in the Sangre de Cristo Mountain Range in Southern Colorado, where they spent their summers. In 1991, Horseshoe Bay, Texas, became their primary home, until they moved to Round Rock, Texas, in April, 2011.

A memorial service will be held at 11:00 a.m. on Monday, June 4, 2012, at the Eileen Hurd Mausoleum at Horseshoe Bay, officiated by Johnny White of the Church at Horseshoe Bay. Alex's ashes will be entombed at the Mausoleum next to Phyllis, and his daughter, Janet.

In lieu of flowers, please send memorial gifts to The Church at Horseshoe Bay, P.O. Box 8295, TX 78657.

Condolences may be offered at: clementswilcoxfuneralhome.com.

Arrangements are under the direction of Clements-Wilcox Funeral Home of Marble Falls.

Floyd Jarnagin

Floyd Jarnagin passed away at Midland Memorial Hospital on May 30, 2012. Funeral services have been scheduled for Monday, June 4, 2012, at 1:00 p.m., at Nalley-Pickle & Welch Chapel, with burial to follow at Resthaven Memorial Park. Robert Pace, Pastor of Grace Lutheran Church will officiate. The family will receive friends from 6:00 until 8:00 p.m., on Sunday, June 3, 2012, at the funeral home.

Floyd was born at home on December 14, 1919, in Lockney, TX. He was one of 8 children born to John and Olivette Jarnagin. Floyd was the sole survivor.

Words to describe Floyd Jarnagin: golfer, auditor, card shark, artist, veteran, prisoner of war, hero, husband, brother, friend, grand and great grandfather, loyal, caring, and devoted. But mostly Floyd was a servant of the Lord and our Dad. Dad's greatest joys in life, other than family, were to reunite with Charles Murray, a fellow WW II veteran, who was captured with Dad by the Germans. They reunited at the WW II dedication ceremony in Washington, DC. Dad said Charles was as much a brother to him as a blood brother. Dad's other biggest joys he carried through many, many years of his life were golf, meeting fellow WW II POW's, playing cards, the senior's bible study group, and the unimaginable bond called friendship that developed out of these. Dad so wanted to accomplish two more things; to study and understand Daniel, Chapter 10 with Pastor Pase, and to beat all the guys in one more card game. Dad knows all about Daniel now and as far as the card game goes, men, he loved you all so dearly, so play one for Dad.

Honorary pallbearers will be, Charles Murray and the senior golfers / card players / old farts at Hogan Park Golf Course. Pallbearers will be his grandsons, Jason Zingerman, Christian Zingerman, Jonathan Zingerman, Stephen Simmons, Timothy Simmons, and Matthew Vatankhah.

Left to cherish his memories are his children, Edward Zingerman, James Zingerman and wife, Sharlotte, Valerie Schlagal and husband, John, and Vicki Aupied and husband, Charles; grandchildren, Robin Gonzales, Lyndsey Zingerman, Jason Zingerman, Christian Zingerman, Jonathan Zingerman, Stephen Simmons, Timothy Simmons, and Matthew Vatankhah; and twelve great-grandchildren.

The family request that memorials be directed to Grace Lutheran Church Building Fund, 3000 W. Golf Course, Midland, Texas 79703; American Ex-Prisoners of War Memorial Contribution, 3201 E Pioneer Parkway, Suite 40, Arlington, Texas 76010-5396; or a charity of your choice.

Arrangements are under the direction of Nalley-Pickle & Welch Funeral Home & Crematory of Midland. On-line condolences can be made at: www.npwelch.com.

Nalley-Pickle & Welch Funeral Home & Crematory
(432) 550-5800

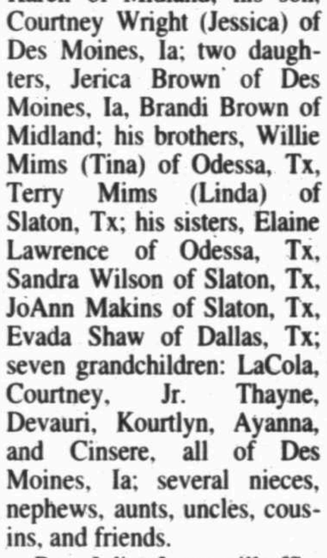

Jerrell Keith Brown

Jerrell Keith Brown was born January 1, 1965, to Willie B. Mims and Lerlene Brown in Lubbock, Tx. He attended Midland Public Schools. He was employed by Jaquez Trucking. He is preceeded in in death by his parents and one brother, Tommy Lynn Brown.

He is survived by his wife, Karen of Midland; his son, Courtney Wright (Jessica) of Des Moines, Ia; two daughters, Jerica Brown of Des Moines, Ia, Brandi Brown of Midland; his brothers, Willie Mims (Tina) of Odessa, Tx, Terry Mims (Linda) of Slaton, Tx; his sisters, Elaine Lawrence of Odessa, Tx, Sandra Wilson of Slaton, Tx, JoAnn Makins of Slaton, Tx, Evada Shaw of Dallas, Tx; seven grandchildren: LaCola, Courtney, Jr. Thayne, Devauri, Kourtlyn, Ayanna, and Cinsere, all of Des Moines, Ia; several nieces, nephews, aunts, uncles, cousins, and friends.

Rev. Julius Jones will offiiciate. Services for Jerrell will be on Saturday, June 2, 2012, at 2:00 p.m. at Jackie Warren Funeral Home, under the direction of Jackie Warren.

Jackie Warren Funeral Home
702 S. Terrell St.
Midland, Texas 79705
(432) 683-8229

Death Notices

Connie Charles Collins

Connie Charles Collins passed away on Thursday, May 31, 2012, in a local hospital.

Services are pending with Nalley-Pickle & Welch Funeral Home & Crematory.

Kara Marcelle (Scarborough) Midkiff

Kara Marcelle (Scarborough) Midkiff passed away, on May 31, 2012, at the age of 93.

Funeral services will be held at 2:00 p.m., Saturday, June 2, 2012, at Valley Memorial Funeral Chapel in Lamar, Colorado. Burial will follow in the Fairmount Cemetery in Lamar. Per family's request, there will be no visitation.

Marcelle is survived by children Monte (Candy) Midkiff, Sue Wilkinson, and Cheryl (David) Northrup; and a host of grandchildren and great-grandchildren.

Valley Memorial Funeral Chapel in Lamar is handling funeral arrangements.

LaDell Musgrove

LaDell Musgrove, 73, of Big Spring, passed away Tuesday, May 29, 2012.

Memorial services will be held at 2:00 p.m., Monday, June 4, 2012, at the Nalley-Pickle & Welch Rosewood Chapel.

Survivors include one son, Tom Musgrove (Liz); one daughter, Susan Palmer; four grandchildren; two great-grandchildren; two brothers-in-law; and special friends.

Arrangements under the direction of Nalley-Pickle & Welch Funeral Home & Crematory of Big Spring.

Salvador D. Sanchez

Salvador D. Sanchez, 69, of Midland, passed away Friday, June 1, 2012.

His services will be on Saturday, June 2, 2012, at 5:00 p.m., at Kingdom Hall of Jehovah's Witnesses, 5100 N Lamesa Rd, Midland.

He is survived by his wife, Herminia Sanchez; two sons, David Sanchez (Susy), Oscar Sanchez (Lucy); two daughters, Eneida Lujan (John), Herlinda Arizmendi (Marco); and five grandchildren; three brothers; four sisters; and one cousin.

Arrangements are under the direction of Nalley-Pickle & Welch Funeral Home & Crematory of Midland.

TEXASROUNDUP

FROM WIRE REPORTS

BURNET

Texas GOP leader charged with assaulting reporter

A member of the Texas Republican Party's executive committee for Burnet County faces charges he assaulted a 65-year-old journalist.

Johnnie Rogers turned himself in Friday at the county jail in Burnet, northwest of Austin. He was booked on third-degree felony assault and released on $5,000 bond.

Burnet Police Chief Paul Nelson said Rogers, 62, argued with James Walker, community editor of the Burnet Bulletin newspaper, during a party following Tuesday's primary election.

Rogers allegedly followed Walker outside a building near the Burnet town square and punched him in the jaw and neck.

State law automatically classifies assaults involving victims 65 or over as felonies.

AUSTIN

DPS Top 10 fugitive caught in Rockwall

A Texas 10 Most Wanted Fugitive sought on parole violation, larceny and drug charges has been caught in the Dallas area.

The Texas Department of Public Safety on Friday announced the arrest of 29-year-old Andrew Michael McArter. DPS says McArter was captured Wednesday afternoon as he arrived at a residence in Rockwall.

Investigators said McArter is a member of the white supremacist Aryan Brotherhood. His criminal history includes possessing/transporting anhydrous ammonia, assault, unlawful possession of a firearm by a felon and resisting/evading arrest.

McArter in 2000 was linked to 17 burglaries, leading to his conviction for engaging in organized criminal activity.

DPS said no public tip was involved in this week's arrest. Further details on what led officers to McArter weren't immediately released.

AUSTIN

Houston-area state lawmaker dies

Houston-area state Rep. Ken Legler has died from an apparent heart attack.

Brad Tegeler, Legler's chief of staff, said the 54-year-old Pasadena Republican died Friday. He had served in the Texas House since 2008.

Legler served on the House environmental regulation and pension committees. Last year he introduced a bill that would require applicants for unemployment insurance to pass a drug test before receiving funds. The bill failed to pass.

FORT BLISS

Fort Bliss soldier killed in Afghanistan

Military officials say a Fort Bliss soldier from West Texas has been killed in the fighting in Afghanistan.

The Defense Department on Friday announced the death of 28-year-old Staff Sgt. Roberto Loeza, of El Paso.

Loeza died May 25 in Charkh, Logar province, after his unit came under fire.

The infantryman entered the Army in June 2002. Loeza was assigned to the 1st Battalion, 41st Infantry Regiment, 3rd Brigade Combat Team, 1st Armored Division at Fort Bliss.

Post officials say Loeza is survived by a wife and two children.

NEW YORK

Parties to cooperate in dinosaur auction dispute

The Mongolian government and a Dallas-based auction house have agreed to cooperate to try to resolve their dispute over a dinosaur fossil that was sold despite a court order.

A hearing set for Friday was canceled after a Dallas court extended a temporary restraining order.

According to court papers, Heritage Auctions has agreed to provide the Mongolian government all documents regarding the fossil's provenance, including the identity of the buyer.

In the spirit of cooperation, Mongolia's president will not contend that Heritage violated the restraining order when it sold the tarbosaurus skeleton in New York for $1 million on May 20.

Mongolia's president says it may belong to his country. Heritage says it was assured it was obtained legally.

Mongolian experts will inspect the fossil in New York on Tuesday.

HOUSTON

Sewer line worker dies, run over by truck

Police say a Houston utility employee has died after being hit by a city truck while working on a sewer line.

Police on Friday identified the victim as 75-year-old Charles J. Williams of Houston. Investigators say Williams died at the scene Thursday afternoon.

Williams, who worked for the Public Works and Engineering Department, was conducting maintenance on a sewer line, accessed by a manhole cover. Police say Williams was standing in front of the vacuum pump truck when the vehicle rolled forward and he was struck.

LEAGUE CITY

Town sets up webcam for oak tree relocation

The relocation of a more than 100-year-old oak tree in Southeast Texas has drawn an online audience.

League City officials have set up a webcam featuring the towering Ghirardi oak. Final preparations continue for the crane-assisted relocation that begins Tuesday.

The tree will be moved about 1,500 feet to a planned water conservation education park. The tree gets the Ghirardi name from one of League City's original Italian farming families. Clarence Ghirardi donated land for the new site.

The Compton oak was set to be cut down for widening Louisiana Avenue in League City, about 20 miles southeast of Houston,

Company offers sewer line protection

From staff reports

Midlanders are being offered the opportunity to buy into an insurance program for their utility lines.

Through a partnership with the city of Midland and the National League of Cities, Service Line Warranty of America is offering residents the option to purchase a warranty for their sewer lines.

Brad Carmichael, with Service Line Warranty of America, said many people don't realize they're responsible for the portion of their water and sewer lines that run from their house to the street or point where city maintenance begins.

The warranty the company offers will cover line repairs up to $4,000, plus an additional allowance of $4,000 for public street cutting if that's needed.

"These lines fail because of normal wear and tear, invasion of tree roots, ground shifting," he said. "Sometime in your lifetime you're probably going to experience it."

Repairs needed because of a natural disaster or damage caused by the homeowner are not covered, according to the company's website.

Carmichael said the program is optional and is offered in 132 cities in 28 states.

Service Line Warranty runs the program without public funding. The city will be compensated for allowing the company to use the city's seal on the letter sent out to residents alerting them of the warranty opportunity, according to Ryan Stout, city spokesman.

The warranty is not offered to businesses, Carmichael said.

Woman arrested in connection with robbery

By James Cannon
Staff Writer

Robles

A Cincinnati woman Midland police have been investigating for allegedly holding up a convenience store in April was arrested Thursday.

Ashley N. Robles, 23, is being held on a $50,000 bond for a first-degree charge of aggravated robbery.

Midland police were dispatched to Kent Kwik on the 2300 block of East Front Street around 3:45 a.m. on April 22 in reference to a robbery. The clerk said a woman came in the store demanding money from the cash register. Instead of taking the cash, the woman, later identified as Robles, sprayed the clerk with pepper spray and stole a pack of cigarettes, worth about $7.57, according to Robles' arrest warrant.

Officers reviewed the security tape and released footage to local media. On April 27, a regular customer of the store asked to see the picture. The customer told the clerk the suspect's first name was Ashley.

The following day, the customer returned with one of Robles' family members, who positively identified the suspect, the warrant stated.

The family member said Robles had just been released from prison. When officers were notified they ran a search on Robles and records showed she had an "extensive criminal history."

The clerk positively identified Robles from a photo lineup, according to reports.

During the course of the investigation, a confidential informant, who had seen a photo of Robles on a media release, told investigators the suspect they sought was Robles.

A warrant was issued for her arrest on May 1 and Midland County deputies arrested her Thursday morning.

If convicted of the first-degree felony charge, she could face between five and 99 years in prison.

James Cannon can be reached at jcannon@mrt.com.

Doctor, wife accused of health care fraud

Associated Press

McALLEN — A Texas urologist and his attorney wife who are accused of violating a U.S. trade embargo with Iran also face federal charges that they defrauded government and private health care programs of more than $1.5 million.

Dr. Hossein Lahiji and his wife, Najmeh Vahid Lahiji, a lawyer who ran his South Texas office, allegedly sought reimbursement for services not performed and made false diagnoses. They claimed doctor-level reimbursement for services performed by medical assistants while Lahiji was not in the office and sometimes while he was travelling in Iran, according to a superceding indictment returned Thursday in Houston.

They are charged with health care fraud and conspiracy to commit health care fraud.

The indictment accuses them of having submitted false health care benefit claims since 2003. Prosecutors say Lahiji reported treating as many as 117 patients a day in his McAllen clinic and on multiple occasions billing more hours than exist in a day.

At least twice, Lahiji was travelling in Iran when someone else in his office provided a prescription chemotherapy injection used to treat prostate cancer that the Food and Drug Administration says must be supervised by a physician, the indictment said. He billed as if he had performed it himself.

By allowing medical assistants and untrained personnel to perform these services Hossein Lahiji placed patients "at risk of physical danger," according to the indictment.

The original indictment was returned in January 2011.

The couple was indicted in Oregon in 2010 for giving more than $1.8 million to the Oregon branch of an Iranian children's charity that then sent the money on to Iran. Prosecutors say the transactions violated the trade embargo against Iran. Their donations were used to make investments in Iran that they retained control over, according to the indictment.

Get breaking news at
www.mywesttexas.com

Look Who's
50!
Happy 50th Birthday,
Kit Parten!
Love, your family

Going to Market - Home Decor
33% OFF!
Does not apply to special orders.
Common Scents
San Miguel Square
3303 N. Midkiff
699-6803

Nicolas Marquez
June 2, 1989 — August 2, 2008

It's a special day today!!
Nicolas is turning 23 today!!

"To all my family & friends please dry your tears for I know you miss me so. If it had been up to me I never would have chosen to go. For I know you would miss me and the things we could've done. I wish I could have stayed on earth just a little longer. I love you all. Every day I send you kisses from the wind and the shinning sun is my grill shinning down on you. I've got to go the party's on. We are jamming to $muc the world!! Please find a way to celebrate. Perhaps you'll send some balloons or come by and visit with me awhile. Until then love and miss you all."
Let the party begin!!

TRUSTED PRODUCT
TRUSTED SERVICE
DAVE LENNOX
Aire Serv of the Permian Basin
5023 Princeton #19, Midland, TX 79704
permianbasin.airserv.com
432-520-5229
"Your Comfort Company"
LENNOX
Receive up to $1,375 in Rebates
on a qualifying Lennox Home Comfort System
OR
18 Months, No Interest,
Equal Monthly Payments**
through GE Capital
$20 Off
a Diagnostic Call

FELONY ARRESTS

FROM STAFF REPORTS

Mack A. Bodnex, 60, of Midland, was arrested Thursday on a charge of possession of a controlled substance in a drug-free zone.

Philip E. Courtney, 41, of Midland, was arrested Thursday on a charge of forgery of a financial instrument.

Selena B. Enriquez-King, 34, of Midland, was arrested Thursday on a charge of forgery of a financial instrument.

Richard P. Flores, 43, of Midland, was arrested Thursday on a third or more charge of driving while intoxicated.

Justin-Avery R. Kendrick, 26, of Midland, was arrested Thursday on a charge of evading arrest with previous convictions.

Ashley N. Robles, 23, of Cincinnati, was arrested Thursday on a charge of aggravated robbery.

Bonifacio Rodriguez Jr., 28, of Midland, was arrested Thursday on a charge of burglary of a habitat with intent to commit another felony.

Arthemius W. Smith, 41, of Midland, was arrested Thursday on a charge of evading arrest in a motor vehicle.

Austin S. Watson, 18, of Midland, was arrested Thursday on a charge of violation of parole.

Source: Midland County Sheriff's Office

Fun Facts Sponsored by
FRANKLIN FOLIAGE
LANDSCAPING
"Serving West Texas Since 1981"
Landscape & Water Features that Conserve Water, Outdoor Rooms, Low Voltage Lighting Systems
685-3521
www.franklinfoliage.com

The Australian $5 to $100 notes are made of plastic.

St. Stephen is the patron saint of bricklayers.

MIDLAND REPORTER-TELEGRAM
2011 Readers' Choice Awards
GOLD
Award Winner
Laura Ingram-State Farm Insurance
Favorite Insurance Agent

INTRODUCING
TEMPUR-Cloud Supreme
The perfect balance of softness and support.

The TEMPUR-Cloud™ Supreme — a true innovation in softness and support. TEMPUR-ES,™ the latest advancement in the Tempur-Pedic® collection of proprietary TEMPUR® material formulations, will cushion you in pillowy comfort while the TEMPUR Support Layer conforms to and supports your entire body in perfect alignment. You get the soft feel you want plus the added benefits you expect from Tempur-Pedic: body-contouring support, no movement disturbances between partners and relief from pressure points. You'll simply love sleeping on a cloud!

TEMPUR-PEDIC
12 MONTHS SAME AS CASH
Minimal payments required.
On approved credit. See store for details.
www.cartersfurnitureandbed.com
2101 W. Wadley #6
(corner of Wadley & Garfield)
432-570-1843
EXPERIENCE IT HERE!
CARTER'S
furniture since 1951
© 2010 Tempur-Pedic Management, Inc., All Rights Reserved.

TODAY IN MIDLAND

Things to do

■ Midland Downtown Farmers Market, 9 a.m., 501 W. Texas Ave.

■ Children's storytime, 10:30 a.m., Barnes & Noble Booksellers, 2617 W. Loop 250 N.

■ "Larry's Best Friend," 8 p.m., Mabee Theatre II, Cole Theatre, 2000 W. Wadley Ave. Tickets are $18 adults and $12 for ages 18 and younger. For reservations call 570-4111.

Graduations

■ Midland High School, 10 a.m. today, MC Chaparral Center, 3600 N. Garfield St.

■ Lee High School, 4 p.m. today, MC Chaparral Center, 3600 N. Garfield St.

Project graduation is today

Project Graduation is scheduled from 10 p.m. today to 3 a.m. Sunday at Midland Center, 105 N. Main St.

The cost is free for seniors and $20 for seniors' guests. For more information call organizers Tonya Erwin at 520-3122 or Kim Hodges at 694-9908.

Ward Street Bridge to close today

Some drivers will be asked to take an alternate route starting today as construction begins on the Ward Street Bridge.

Contractors working for the city of Midland will begin repairing and replacing the bridge that goes over the Jal Draw.

The activity will require the closure of Ward Street between Fairfax Court and Durant Drive as well as the closure of Inwood Court. Traffic going north or south will be required to take Garfield Street or Midkiff Road, according to the city of Midland.

The project is expected to be complete by Sept. 1.

City staff said the closures are necessary to maintain a safe work area for both citizens and the construction crew.

What's on the radio

KCRS (AM 550)
Today
Coast to Coast Overnight, midnight to 6 a.m.
Paid Programming, 6-7 a.m.
Wall Street Journal This Weekend, 7-8 a.m.
At Home w/Gary Sullivan, 8-11 a.m.
Texas Gardener with Neil Sperry, 11 a.m. to noon
The Weekend, noon-3 p.m.
Weekend Rush Limbaugh, 3-6 p.m.
Wall Street Journal This Weekend, 6-7 p.m.
Car and Driver with Alan Taylor, 7-9 p.m.
Best of Dave Ramsey, 9-midnight

KWEL (AM 1070)
Today
Dorilynn with the music you grew up with 6-11 a.m.
Duke and the Doctor 11 a.m.-1 p.m.
Wallbuilders 1-2 p.m.
Body Talk with Dr. Bill Dodson, 2-3 p.m.
Safe and Secure Money, 3-3:30 p.m.
Sean Hannity 3:30-6 p.m.
Science Fantastic 6-7 p.m.
Saturday Night America with Rusty Humphries 7-9 p.m.

Sports Talk: KMND (AM 1510)
Contemporary Christian: KFRI (FM 88.7), KLVW (FM 90.5)
NPR: KOCV (FM 91.3)

When it's open

U.S. Postal Service
Graves, 3304 W Wadley Ave.
10 a.m. to 2 p.m. on Saturday

Midland County Public Library
301 W. Missouri Ave.
9 a.m. to 6 p.m. today
Return bins available 24 hours a day
432-688-4320

Centennial Branch Library
3211 West Wadley Avenue
9 a.m. to 6 p.m Saturday
Return bins available 24 hours a day
432-699-0629

Know a troop coming home?

Military families can call 689-8698 or email Vickie Gomez (zemogv@cableone.net) when they know their member of the military is flying into our airport so the Permian Basin Welcome Home Committee can be there to greet them.

Lottery

Pick 3 day: 2-6-6
Pick 3 night: 6-6-2
Daily 4 day: 9-1-5-8
Daily 4 night: 5-8-1-8
Cash Five: 8-10-23-26-33
Mega Millions: 2-27-38-46-52 MB: 45 Megaplier: 3

Today in history

Today is Saturday, June 2, the 154th day of 2012. There are 212 days left in the year.

Today's highlight:
On June 2, 1953, Queen Elizabeth II was crowned in Westminster Abbey, 16 months after the death of her father, King George VI; it was the first such ceremony to be televised.

On this date:
In 1897, Mark Twain, 61, was quoted by the New York Journal as saying from London that "the report of my death was an exaggeration."

In 1924, Congress passed a measure that was then signed by President Calvin Coolidge guaranteeing full American citizenship for all Native Americans born within U.S. territorial limits.

In 1997, Timothy McVeigh was convicted of murder and conspiracy in the Oklahoma City bombing. (He was executed in June 2001.)

In 2004, the syndicated TV game show "Jeopardy!" began airing contestant Ken Jennings' 74-game winning streak.

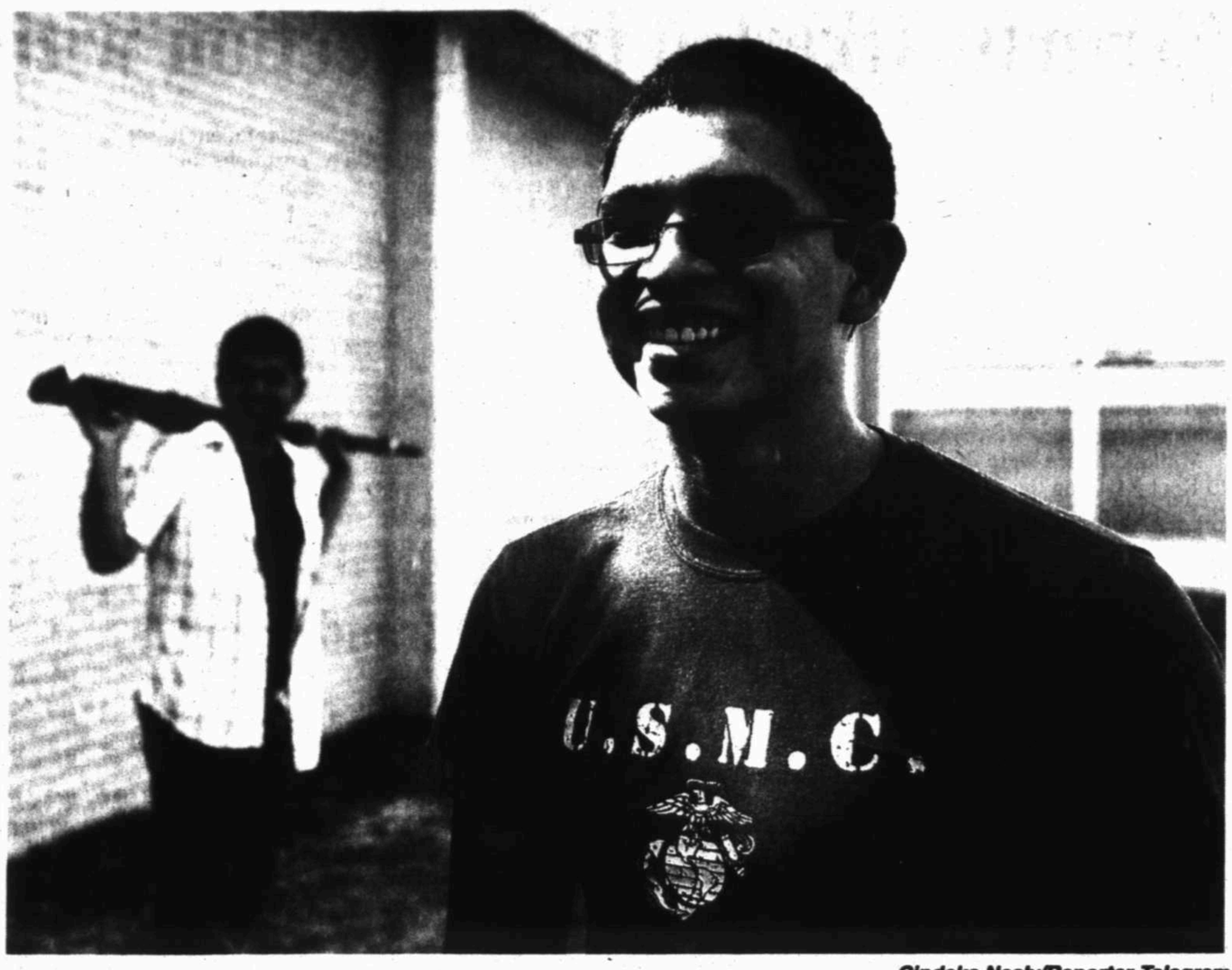

Cindeka Nealy/Reporter-Telegram

Lee High senior Darien Ramos leads ROTC practice Wednesday afternoon behind the school.

RAMOS

From 1A

Officer Training Corps as a lieutenant staff sergeant taught me a lot about respect and discipline. I feel like I've gained a basic understanding of what I'll be exposed to in San Diego.

While I'll be knocked back down the totem pole tomorrow, I will remain proud of my accomplishments in JROTC, where I served in leadership positions on all teams, was physical training commander my sophomore and junior years and first inspector general my junior and senior years.

I hope this experience and what I gain as a Marine will help me get into Officer Candidate School someday. I'd like to move up the ranks and make a career out in the military.

I really do love this country. It kind of offends me when people take our freedom for granted. Some people don't understand freedom isn't free.

There are people fighting with blood, sweat and tears to make it happen.

I want to be part of that and show my support.

There will be sacrifices along the way, like missing DJ's second birthday and missing my wife, but I believe they'll be worthwhile.

Jessenia is 100 percent supportive of my decision to join the military. Because of my career and her continuing education, I feel like we're doing everything we can for DJ. We're willing to move wherever we need to and do whatever is necessary for him.

I know I'm one of few graduates from Lee to walk the stage with a wedding ring and start my career the next day, but I'm not jealous.

I'm glad I've found purpose and direction in my life, and I'm excited about the future, waking up each morning knowing I'll be serving my country.

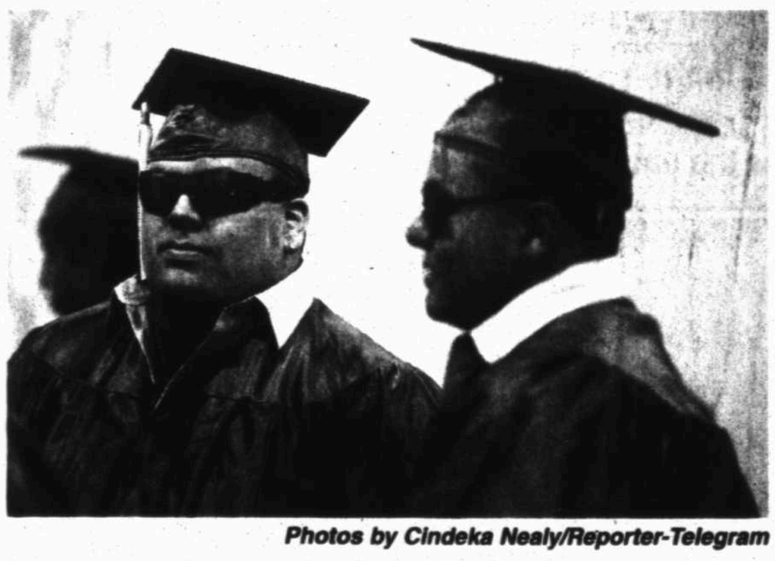

ABOVE: Jodie Webb adjusts Josh Claxton's tassel Friday before the start of the Richard Milburn Academy commencement ceremony at Midland Center.

RIGHT: Alex Mata, left, and his brother, Juan, talk to friends as they wait for the start of their commencement ceremony.

Photos by Cindeka Nealy/Reporter-Telegram

GASOLINE

From 1A

Dan Durbin, president of R.L. Jordan Oil Co., said low wholesale prices allowed at least seven of the company's Hot Spot stations in Spartanburg, S.C., to lower the price to $2.99 per gallon. South Carolina also has the lowest gas tax in the nation.

Durbin predicted that more of his stations and some competitors will lower prices once they sell off higher-priced supplies currently in their tanks.

Gas also fell below $3 in Harrisonburg, Va. It could hit $2.99 or lower in Georgia, Missouri and Oklahoma perhaps as soon as this weekend, according to Tom Kloza, chief oil analyst at Oil Price Information Service.

Gas hasn't been below $3 per gallon anywhere in at least two months.

Analyst Patrick DeHaan, of the website GasBuddy.com, expects prices to fall below $3 a gallon soon in Tennessee, Alabama and Mississippi, which benefit from proximity to refining hubs.

Kloza predicts motorists will pay an average of $3.50 per gallon or lower by Father's Day. And drivers on the West Coast should see even bigger declines than other parts of the country. Their prices had been rising because of a gas shortage.

Gas prices should stabilize in July and August, Kloza said.

It's still questionable how much lower gas prices will boost consumer confidence.

Phil Flynn, an analyst for The Price Futures Group, believes falling gas prices could give consumers a psychological boost. But that could evaporate if hiring doesn't pick up and stock markets keep swooning.

"If you don't have a job, it doesn't matter if gasoline prices are $5 or $2 a gallon," he said.

Those who can afford a new car payment will appreciate falling gas prices. Automakers reported selling 1.3 million cars and trucks in May. Auto sales remain a bright spot in the U.S. economy. Still, those sales won't reverse a decline in gas demand in the U.S. because the new models are more fuel efficient than older ones heading to the scrap heap.

Energy futures fell across the board, as did global stock markets. Heating oil fell 7.53 cents to $2.628 per gallon, gasoline futures fell 6.59 cents to $2.657 per gallon and natural gas dropped 9.6 cents to $2.326 per 1,000 cubic feet. U.S. stock markets dropped more than 2 percent and are now lower for the year.

Rig count down by 3

HOUSTON — The number of rigs actively exploring for oil and natural gas in the U.S. is down three this week to 1,980.

Houston-based oilfield services company Baker Hughes Inc. reported Friday that 1,386 rigs were exploring for oil and 588 were looking for gas. Six were listed as miscellaneous. A year ago this week, Baker Hughes reported 1,854 rigs.

Of the major oil- and gas-producing states, Texas gained six rigs while California, New Mexico and North Dakota each were up one.

Oklahoma declined by seven rigs; Louisiana and Pennsylvania by two each; Alaska and West Virginia by one apiece.

Associated Press

STATE BRIEFS

FROM WIRE REPORTS

CORPUS CHRISTI

Southeast Texas man indicted in death of father

An assault charge against a Southeast Texas man has been upgraded to capital murder in the death of his father months after being attacked.

A Nueces County grand jury on Thursday indicted 30-year-old Joshua Atwood of Portland. Atwood was jailed Friday with bond set at $501,000. He's also charged with resisting arrest.

Police said Atwood originally was charged with aggravated assault in last July's attack on 52-year-old Todd Atwood during a burglary.

COLLEYVILLE

Dallas-area band director allegedly sexted girl

A Dallas-area middle school band director has been accused of texting sexually explicit messages to a 15-year-old student.

Grapevine police said John McDaniel was arrested Thursday, on the last day of school, and charged with soliciting a minor online and having improper relations with a student.

Investigators said the 32-year-old educator at Colleyville Middle School allegedly had inappropriate exchanges with the girl for several years. McDaniel, who's free on $10,000 bond, has been placed on administrative leave.

Police said the girl's brother was checking her email last weekend when he came upon a nude photo of her that allegedly was sent to McDaniel.

TYLER

Texan gets death penalty in baby sitter slaying

An East Texas woman has been sentenced to death for the 2010 killing of her mentally challenged baby sitter.

A jury in Tyler on Thursday night decided the penalty for 45-year-old Kimberly Cargill of Whitehouse.

Cargill on May 18 was convicted of capital murder in the death of Cherry Walker.

SENATE

From 1A

raising taxes.

The Republican governor has been a vocal supporter of Dewhurst from the start of the race. But Perry has also long fashioned himself as a tea party darling, especially during his unsuccessful run for the White House, and key tea party backers are supporting Cruz.

Asked if he might be jeopardizing his credibility with grass-roots groups, Perry lashed out at national tea party organizations and leaders who have supported Cruz, including the Washington-based Club For Growth and South Carolina Sen. Jim DeMint.

"There are a lot of out-of-state interest groups — whether it's Club For Growth, whether it's senators who have interest in being the next minority or majority leader in the United States Senate — there's a whole lot of people who don't intimately and expertly know how Texas operates that have come in and endorsed in this race," Perry said. "I respect each one of those individuals, but they don't know anything about how Texas works."

"If they did," he added, "they would be endorsing David Dewhurst."

Cruz spokesman James Bernsen responded without mentioning Perry. He said Dewhurst has raised money from lobbyists looking to influence the Texas Legislature and has two super political action committees supported by "his cronies that have spent 100 percent of their lobbyist money attacking Ted Cruz."

"And he is complaining about outside money? This is like Goliath complaining about the pebbles," Bernsen said.

Perry took a further swipe at DeMint and included former GOP presidential hopeful and Pennsylvania Sen. Rick Santorum and ex-Alaska Gov. Sarah Palin, both of whom have endorsed Cruz.

"They can learn some things on how to run South Carolina and Pennsylvania and Alaska," he said. "Come to Texas and learn how to do it right, but don't come down here and tell us who needs to be our next United States Senator. Thank you very much. We'll decide that without your outside Washington, D.C.-oriented help."

Dewhurst entered the race with strong party backing and statewide name recognition but has struggled to open up a commanding lead against Cruz. The lieutenant governor has loaned his campaign more than $10 million from the fortune he made with his energy company. Meanwhile, Club For Growth and other conservative activist organizations have spent millions backing Cruz.

Also Friday, the Cruz campaign said it had accepted an invitation to a series of proposed debates with Dewhurst sponsored by Grassroots Texans, which it described as a nonpartisan network of conservative activists across the state.

RUNS

From 1A

whether that be individuals or families. There are less people getting outside, and that's just a fact," he said.

The park also will open up the grounds for several other events this summer. The Big Spring Film Society will screen "Superman" beginning at dusk today. The 1978 classic will be shown on an inflatable movie screen in high definition as part of the "Movie on the Mountain" summertime events, Alton said.

Movie watchers will sit on top of a 200-foot limestone bluff with the twinkling stars for a canopy and city lights from Big Spring below, he added.

On June 23, the park also will host a stargazing party. That event will kick off at dark, park staff said.

For more information about the Moonlight Rave Runs or other summer events, contact the park office at 432-263-4931.

Audrie Palmer can be reached at apalmer@mrt.com.

Exxon Mobil considers Baytown expansion

Associated Press

HOUSTON — Exxon Mobil Corp. is considering a multi-billion-dollar expansion of its giant petrochemical complex east of Houston.

The company estimated the expansion at its Baytown complex would provide about 10,000 construction jobs, then 350 permanent jobs once new facilities are up and running. Exxon anticipates a 2016 start-up.

Exxon, like other petrochemical firms that have announced expansions, is looking to take advantage of a surplus of natural gas that's pushed prices near 10-year lows in the U.S.

"We believe the North American natural gas resource is abundant and can support both domestic energy needs as well as exports to the global market," spokeswoman Margaret Ross said Friday. "The proposed investment reflects Exxon Mobil's continued confidence in the natural gas-driven revitalization of the U.S. chemical industry."

Exxon has one key advantage: It can use its own gas. The company is now North America's largest natural gas producer.

The company has filed applications for permits with the U.S. Environmental Protection Agency and the Texas Commission on Environmental Quality to build an ethane cracker at the Baytown complex and two high performance polyethylene lines at its nearby plastics plant in Mont Belvieu.

Experts: Oklahoma had hottest summer ever

Associated Press

TULSA, Okla. — Oklahoma and Texas have argued for years about which has the best college football team, whose oil fields produce better crude, even where the state border should run. But in a hot, sticky dispute that no one wants to win, Oklahoma just reclaimed its crown.

After recalculating data from last year, the nation's climatologists are declaring that Oklahoma suffered through the hottest summer ever recorded in the U.S. last year — not Texas as initially announced last fall.

"It doesn't make me feel any better," joked Texas rancher Debbie Davis, who lives northwest of San Antonio.

In the new tally by the National Climatic Data Center, Oklahoma's average temperature last summer was 86.9 degrees, while Texas finished with 86.7 degrees. The previous record for the hottest summer was 85.2 degrees set in 1934 — in Oklahoma.

"I'm from Oklahoma, and when you talk about the summer of 1934, there are a lot of connotations that go with that," said Deke Arndt, chief of the NCDC's climate monitoring branch in Asheville, N.C. "That whole climate episode — the Dust Bowl — that is a point in our state's history that we still look back to as transformative."

Yet the summer of 2011, "was warmer than all those summers that they experienced during the Dust Bowl," Arndt said.

> "We had to stop planting last summer because it was silly to plant in 100-degree temperatures."
>
> — STEPHEN SMITH
> Southwood Garden Center

The record swap became apparent after extra data trickled in from weather stations and meteorological field reports across both states. That data also pushed up Oklahoma's mark as the hottest month ever by two-tenths of a degree, to 89.3 degrees in July 2011.

Oklahoma had experienced unusually dry, hot weather in the winter and spring, then summer brought regular triple-digit temperatures that fueled wildfires, prompted burn bans and led to water rationing in some communities.

"We didn't just barely surpass the previous summer record, we smashed it," said Gary McManus, Oklahoma's associate state climatologist. "That last summer was so far above and beyond what we consider normal, I don't think there will be another, compared to what we had."

Through the years, Texans and Oklahomans have fought over just about everything, from water rights to barbecue joints. Huge crowds attend the annual meeting of the University of Texas and University of Oklahoma football teams in Dallas. It even took the states until 1999 to settle a boundary dispute that landed before the U.S. Supreme Court in 1894 — before Oklahoma's statehood.

But residents on both sides of that now undisputed Texas-Oklahoma border want no part in the summer fight.

For Oklahoma rancher Monte Tucker, last summer was a breaking point, and it didn't make him feel any better Friday when he learned about his state's new dubious honor.

Last summer felt like "opening an oven after cooking bread," said Tucker, who ranches in Sweetwater, in western Oklahoma. "We basically got up right about sun-up and did all we could until 11 in the morning, and we basically shut down almost 'till dark and kind of started up again.

"I don't want to do it again, I'll say that much," he said.

Last summer also took a toll on plants and trees, many of which were weakened by the intense heat.

"We had to stop planting last summer because it was silly to plant in 100-degree temperatures," said Stephen Smith, who works at Southwood Garden Center and Nursery in Tulsa.

"I've been in this business 30 years," he added. "And it was probably one of the worst temperatures I can remember."

Double pane insulated glass tilts in for easy cleaning. Various styles and options available.
Compare at $450 $189
See Sales Associate for Details.
Good Housekeeping
Professionally Installed Windows, Doors & Trim
CARE$
Window World
"Simply the Best for Less"
Fusion Welded Frame & Sash • Lifetime Warranty
7/8" Insulated Glass • Factory Trained Installers
Large Variety of Windows, Bays & Doors
100% Financing for Qualified Buyers
Call for a FREE Estimate:
563-0501
1-800-NEXT WINDOW
1-800-639-8946

Pet Adoptions 7 Days A Week Inside Midland's PetSmart.
MIDLAND HUMANE COALITION
"Change the path of a pet's life"
4206 W. Loop 250 - Midland, TX 79707
432-520-3134 ext. 7
BELLA
BELLA is a beautiful two-year-old domestic short hair, Siamese. This little lady has pretty white socks and brilliant blue eyes.
www.midlandhumane.org
BOONE
BOONE is a two-year-old terrier mix with wire hair. This guy is sweet, gentle and easy-going with other dogs.
www.midlandhumane.org
Sponsored by Brown's Permian Electric

We want to make you a loan
• 48 - 8 HOUR Testing!
Mobile Phones
432-683-7543
30 Minute Service.

Midland Reporter-Telegram 2011 Readers' Choice Awards Gold
Award Winner
Carter's Furniture
Favorite Furniture Store

CH-CO
Celebrating our 35th year in business
432-550-9181
520 S.E. Loop 338, Odessa, TX 79762

Curiosities
Special Purchase!
Wedding or Quincenera Dresses As Low As $40!
Now Open Sundays 1-5pm!
Taking Consignment Furniture.
1012 Andrews Hwy., Midland
432-262-4580
Behind Westlake Hardware

It's not just buying granite that's important, it's who installs it.
ACCENT
Granite & Marble
Where the Accent is on Quality
Monday-Friday 9AM-5PM • Saturday 9AM- NOON
4309 SCR 1290 (Coors Rd.) • Odessa, TX 79765
563-8004 www.accent-granite.com
Come experience the difference of Accent Granite & Marble

SALE!
30%-70% Off
Thomasville Discounted 30%- 40% Daily
THEODOREALEXANDER
Thomasville
C&G
FINE FURNISHINGS
2420 W. ILLINOIS AVE. — MIDLAND
(OLD TOWN MIDLAND)
432.682.1950
TUES. - SAT. 10-5

AGAVE GARDEN
1402 N. Loop 250
Midland, TX
(432) 694-3500
Hours: Mon. - Sat. - 9am-6pm
Sun. - 12-5pm
Holly
Proprietor
NEW SHIPMENT POTTERY!
DROUGHT TOLERANT PLANTS
AGAVE

DNA testing allowed for Texas death row inmate

Associated Press

DALLAS — A man condemned for the New Year's Eve slayings of his girlfriend and her two sons will get new DNA testing after the Texas attorney general's office on Friday withdrew its objections.

Hank Skinner was sentenced to death and once came within an hour of execution for the 1993 slayings of Twila Busby and her two grown sons in Pampa, in the Texas Panhandle. The Texas Court of Criminal Appeals granted its last stay of execution Nov. 7.

Prosecutors had consistently dismissed Skinner's request for DNA testing as a ploy to delay his execution. They reversed course Friday in a one-paragraph advisory filed with the Court of Criminal Appeals.

"Upon further consideration, the State believes that the interest of justice would best be served in this case by DNA testing the evidence requested by Skinner and by testing additional items identified by the State," prosecutors said.

A spokesman for Attorney General Greg Abbott did not say what led to his office's new stance on testing.

Skinner, 50, has acknowledged he was inside the house where Busby and her sons were found. But he insists he couldn't be the killer because he was passed out on a couch from a mix of vodka and cocaine.

The evidence Skinner has sought was not tested earlier because his trial lawyer feared the results would hurt his case. The untested evidence includes vaginal swabs taken from Busby during an autopsy and two knives found in or around Busby's home.

Neither Abbott's office nor Skinner's attorneys specified what they would have tested.

"We are pleased that the State finally appears willing to work with us to make that testing a reality," Rob Owen, an attorney for Skinner, said in a statement. "It will be necessary, of course, to work out the details of any such testing with the State, in order to ensure that the evidence is carefully and properly handled, and that every piece of evidence that we have identified as important gets tested."

Prosecutors had maintained Skinner's claims about the evidence aren't new and other courts already have decided the issue.

NEED YOUR LANDSCAPE WATERED?
TIRED OF RESTRICTIONS?
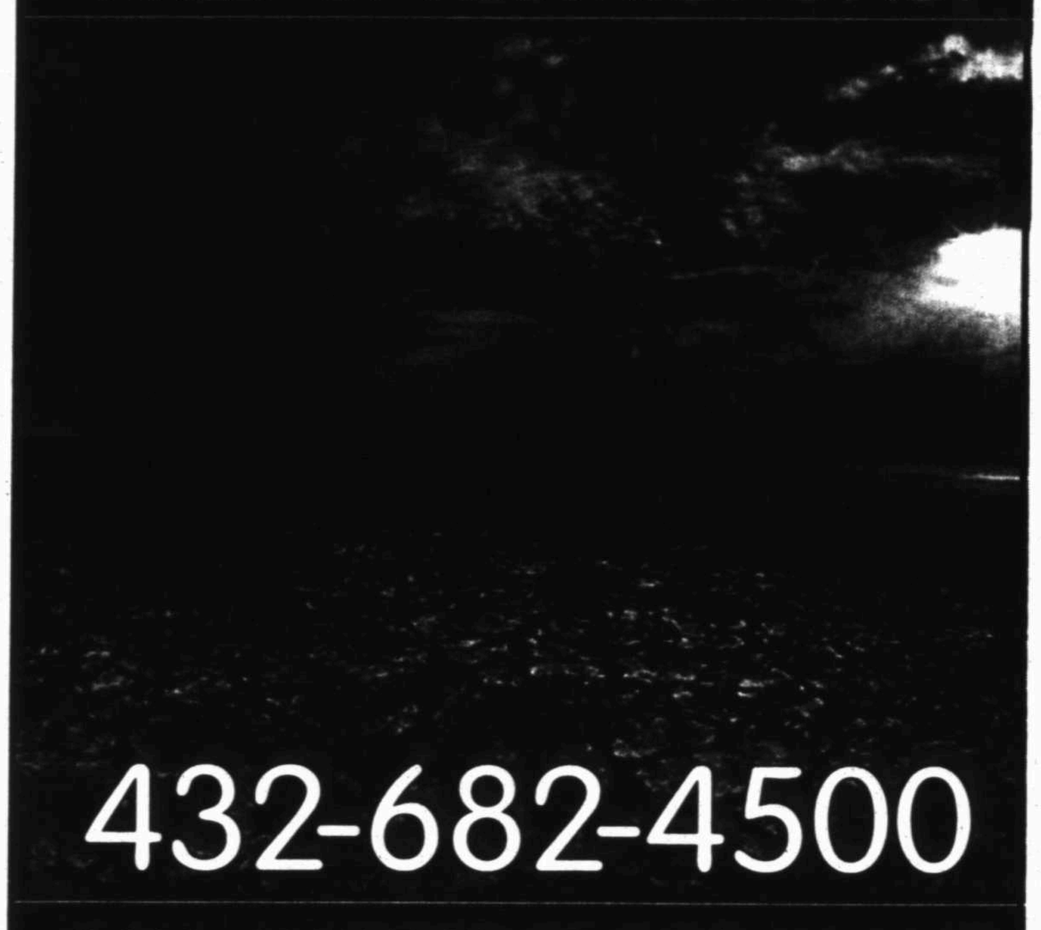
432-682-4500
CALL ALLDREDGE TODAY AND HAVE THE AREA'S BEST WATER DELIVERED TO YOUR YARD
alldredge
WE ARE MORE THAN *JUST* A GARDEN CENTER

Blackbird
Plaza Oaks
Garfield & Wadley
Save Up To 25% OFF
Great for Dad & The Grad!

HARTMANN INTENSITY
Jenkins
Jewelry & Luggage
432-699-5166

"Your Health Is Our Concern"
• X-RAY ON SITE • ON-SITE LAB • SKIN PROCEDURES • MINOR SURGICAL PROCEDURES
• DOT PHYSICAL • PRE-EMPLOYMENT PHYSICAL • SCHOOL PHYSICAL • WELL WOMEN PHYSICAL • PEDIATRICS • PREVENTATIVE CARE
• INFECTIONS • ASTHMA • HYPERTENSION • ALLERGY • DIABETES • CHOLESTEROL
Family Practice & Internal Medicine
Heart & Lung Diseases • Colon & Stomach Conditions
Diabetes & Endocrine • Arthritis
VANDANA NAITHANI
Habla Español Staff
Accepting New Patients • Walk-Ins Welcome
Hours: Monday-Friday 8am-8pm • Saturday 10am-4pm
Sunday 12pm-4pm
PATIENT FIRST
Formerly Known as Emergy Clinic
PRIMARY CARE & FAMILY MEDICINE
699-5111
1816 N. Midland Dr.

We Participate In Insurance Networking Including:
Blue Cross/Blue Shield • HMO • PPO • Aetna
Healthsmart • Cigna • United • Medicare
The Physician Can See You Today - Feel Free To Call Us Now!

Onyx CONTRACTORS
Midland Kermit
Open House
in our new building
In Appreciation of our
Loyal Customers & Friends
Onyx Contractors
Maurizio Iaquaniello
Friday, June 8, 2012
10:30 a.m. to 2:00 p.m.
1010 South FM 1788

New Mexico fire grows to 339 square miles

Associated Press

RESERVE, N.M. — A wildfire burning in what New Mexico's governor called "impossible" terrain in an isolated, mountainous area of the state continued its rapid growth Friday as forecasters called for thunderstorms and dry lightning that could spark even more fires.

The massive blaze in the Gila National Forest in southwestern New Mexico is the biggest in state history and the largest currently burning in the country. It scorched an additional 39 square miles in the past day, growing to nearly 340 square miles, as more than 1,200 firefighters worked to halt its spread.

Firefighters conducted more burnout operations in an effort to corral the erratic blaze that has injured six people, the fire's incident management team said Friday. None of the injuries was serious.

The fire was about 10 percent contained. Fire information officer Gerry Perry said most of the resources were being focused on the northern and western ends of the fire.

"The wind situation looks a whole lot better, but we're still expecting that we're going to be busy," he said.

Though crews were helped overnight with increased humidity levels, forecasters said there was a chance for thunderstorms and dry lightning over the Black Range that could spark more fires. Extended forecasts also called for more hot, dry weather.

Gov. Susana Martinez viewed the fire from a New Mexico National Guard helicopter Thursday and saw the thick smoke shrouding some of the steep canyons that are inaccessible to firefighters. She described the terrain as "impossible," saying there was no way for firefighters to directly attack the flames in the rugged areas of wilderness.

"It's going to keep going up," she said about the acreage burned. "Be prepared for that."

Nobel laureate questioned $8M grant at A&M

Associated Press

SAN ANTONIO — A $3 billion state cancer research initiative, under fire after its chief science officer alleged that the agency's most lucrative grant to date was tainted by politics and a slapdash review, also funded another project that raised concerns from the Nobel laureaute.

The Cancer Prevention and Research Institute of Texas has been embroiled in turmoil since Dr. Alfred Gilman resigned last month over a $20 million award to M.D. Anderson Cancer Center in Houston. Gilman claims the proposal was never sufficiently reviewed and fired off emails accusing the agency of letting "political considerations" seep into the funding process.

He also objected to the timing and worthiness of a grant application from Kalon Biotherapeutics, which received $8 million from the agency in March. Kalon is headquartered on the Texas A&M University campus in College Station inside a new biomedicine research center that drew scrutiny in 2009 when it received a $50 million grant from Gov. Rick Perry's Emerging Technology Fund.

Owned by the Texas A&M system, Kalon is the facility's first tenant.

In a March 26 letter to agency leaders, Gilman criticized funding a proposal he said received poor to modest scores from peer review panels.

"These scores are significantly poorer than any that have been deemed acceptable in the past," Gilman wrote. "Yet this proposal comes forth now rather than, for example, a multi-investigator research proposal that was described as the best we have seen by one of our research review committees and scored accordingly."

Kalon CEO Andrew Strong told The Associated Press on Friday that none of the state tech fund money used to build the facility went to his company, which was created last year.

He also defended the grant Kalon received from CPRIT, saying the agency hired an outside consultant to perform an audit of its work and the feedback Kalon received from the agency's reviewers was mostly positive.

"I can't really respond (to Gilman) because I don't know how the rating system works," Strong said. "All I know is the written words were, 'This is a hugely needed project.'"

Strong said the grant will fund the company's Texas Cancer Process Development Lab, which is set up to prepare drug research for clinical trials. Strong said Kalon, which was started with $2.5 million in seed money from the Texas A&M system, is already working with M.D. Anderson to develop a cancer drug due to enter Phase 1 trials in July.

Gilman's emails were among hundreds of pages of internal documents CPRIT made public this week that have raised concerns about integrity within the agency and how hundreds of millions of taxpayer dollars are being doled out each year.

Gilman's skepticism of Kalon was the lesser of two projects CPRIT funded in March. He railed against the $20 million M.D. Anderson project not going through the agency's scientific review panel and mocked the 6 1/2-page proposal submitted by the world-renowned cancer research institute.

The University of Texas System has launched its own investigation into whether M.D. Anderson followed proper procedures in obtaining the award. Perry spokeswoman Catherine Frazier said the governor's office is aware of the controversy and is being kept apprised.

CPRIT did not respond to specific questions Friday about the Kalon grant. Executive director Bill Gimson only released a statement saying the agency was still sorting through the reams of internal emails released under a Texas Public Information Act request.

Adriana Yzaguirre & Bonnie Traughber
Recently moved to Barry Morris Salon
We'd like to invite you to visit us at
The Barry Morris Salon
located at 2200 W. Wadley Ste 20
Oak Ridge Square, Midland, TX.
To make an appointment
Call 432-570-7100
Bonnie ext. 2 Adriana ext. 3

AVOID THE SUMMER SLIDE!
Make it a Mathnasium Summer!
• Summer Programs • Weekly Summer Camps • Solid Review of Previous Material • Preview Upcoming Concepts • Game Hours • Fun Environment • Affordable • Personal Attention • Flexible Scheduling
Math Tutoring Experts
www.mathnasium.com/midland
$50 OFF Enrollment Fee If Enrolled by 06/30/12
MATHNASIUM The Math Learning Center
(432) 689-0919
4400 N. Midland Drive Ste. #501 Midland, TX

Drought Tolerant Plants!
BLUE GARDEN 1402 N. Loop 250 Midland, TX (432) 694-3500

Miracle-Ear
Helping people with their hearing for over 60 years
3001 W. Loop 250 N., C-121
432-520-5566

Tile, Grout And Bathtub Restoration
432-262-3732
TileAndGrout-Midland.com

Welcome to STANTON
HOME OF 3000 FRIENDLY PEOPLE AND A FEW OLD SOREHEADS
Old Sorehead Trade Days
2012
June 9th & 10th
October 13th & 14th
Sat. - 9am - 6pm — Sun. - 12pm - 5pm
Community Center & Historic Downtown Streets
Stanton, Texas
(20 Miles East Of Midland)
* Antiques * Fine Arts
* Crafts * Tradin' Lot
* Entertainment
stantontex.com
432-756-2006

BANANAGRAMS!

LEVEL

For each word or phrase below, rearrange the letters to spell two types of weapons. For example, DRAW SPORES can be rearranged to spell SWORD, SPEAR.

FLOWER GOBLIN

BUNGLED RACE

MARKET BUSES

BOYS POTENTIAL

Yesterday's Answer: ENTITLE, UMPTEEN, HELPFUL 6.2

© 2012 Bananagrams, dist. by King Features Syndicate • www.wordwoman.com/bananagrams

ALLDREDGE GARDENS
MIX AND MATCH SUMMER SPECIALS!
MIX AND MATCH 4" COLOR
All 4" Color-
Mix and Match Flats
Choose Periwinkle, Petunia, Begonia, Impatiens and Much More.
4" Reg. $1.89
15 For $12.88
ONE GALLON GERANIUMS
Red
Pink
Fushia
Salmon
10 for $45
Reg. $11.99 Ea.
STOCK UP!
ONE GALLON PERENNIAL & ANNUAL COLOR
#1 Reg. $7.99
$3.96
#3 & #5 GALLON
Hawthorns
Nellie Stevens
Holly
Yaupon Holly
Reg. $24.99-$29.99
$11.88
Alldredge Rock & Stone
Full Service Rock & Stone Yard
Featuring
"Oklahoma"
Flagstone
Chop Stone
Builders
"Pennsylvania"
Flagstone & Flooring
Bulk Rock
Stone
Granite
Colorado Rainbow
Salt & Pepper
Mexican Beach
Western Sunset
Let Us Help Design Your Rock Dream
MIXED BASKETS
50% OFF!
10" Reg. $15.99
PERIWINKLE BASKETS
50% OFF!
BEGONIA & IMPATIEN BASKETS
10" Basket - Reg. $15.99
50% OFF!
GOURMET FOOD CENTER
Fabulous Gourmet Foods From
Fischer & Wieser
New Canaan Farms
Stonewall Kitchen
Terrapin Ridge
Rubs
Dips
Sauces
Soups
Hot Sauce
And More!
Come Taste The Difference!
Join Us For Lunch - 11-2 Mon. - Sat.
Cafe
Largest Selections Of Outdoor Living Come By Today!
* BROWN JORDAN * O.W. LEE * WINSTON * LANE VENTURE * TREASURE GARDEN UMBRELLAS * NORTH CAPE WICKER * HANAMINT CAST * CASTELLE * TROPITONE * BREEZESTA RECYCLED POLY FURNITURE * FIRE SIDE CASUALS * OUTDOOR GAS FIRE PITS * ACCESSORIES AND MORE
ASCA ALCA CERTIFIED ARBORIST
ALLDREDGE GARDENS
3300 FAIRGROUNDS • 682-4500
"like" us on facebook
MONDAY-SATURDAY - 9 AM-6 PM • SUNDAY 12-5 PM
www.alldredgegardens.com

Ex-deputy interviewed in NM hate crime cold case

Associated Press

SANTA FE, N.M. — A former sheriff's deputy is "a person of interest" in a decades old cold case involving the beating death of openly gay man, Santa Fe police confirmed Friday.

Police questioned Clarence Garcia, 51, about what he knows about the case of Herman Higgs but would not comment on what Garcia told detectives, The Santa Fe New Mexican reported.

Police believe Higgs, a 52-year-old Navy veteran who served in Korea and Vietnam, was killed in 1982 because he was an openly gay man.

Lt. Louis Carlos said recently "other persons who have direct knowledge of Garcia's involvement" in the beating death have come forward and investigators now plan to try to use DNA collected from Higgs' autopsy to see if charges will be filed.

Higgs was beaten and left to die in a field off Artist Road on Santa Fe's north side in June 1982.

"We don't believe that this was a robbery," Carlos said. "We found evidence on Mr. Higgs' body that ruled out that he was robbed. We believe that this case was because of his sexuality."

Garcia, who resigned from the sheriff's department in 1998, has not been charged with any crime. He did not immediately return a phone message from The Associated Press.

Police often use the term "person of interest" as opposed to suspect to refer to people they believe have direct knowledge of a crime.

Garcia spent last fall coaching the Monte del Sol Charter School varsity girls' soccer team and was a popular heavyweight local boxer in the 1990s while also working in law enforcement.

The Santa Fe New Mexican had been researching the 1982 case for the past month after it learned of the recent break in the case.

Feds, strippers to talk sex trafficking in New Mexico

Associated Press

ALBUQUERQUE, N.M. — Strippers and owners of topless clubs are scheduled to meet next week with Immigration and Customs Enforcement officials who hope to bring more awareness to sex trafficking, a growing problem some call "virtual slavery."

The special conference slated for Tuesday at the Elegante Hotel in Albuquerque is aimed at educating around 125 people in the adult entertainment industry about the dangers of sex trafficking and how to report it if they see it.

With the help of a female Homeland Security Investigations agent working in southern New Mexico, the arm of ICE is seeking to reach out to people who may be working alongside victims of sex trafficking without even knowing it.

ACE National, a Washington, D.C.-based trade group that represents strip clubs and other adult entertainment establishments, is hosting the event as part of the organization's nationwide push to help dancers and club owners identify sex trafficking and rescue victims.

ACE National's executive director, Angelina Spencer, said the group has trained 2,000 people nationwide, and club owners have an important interest in keeping any ties to sex trafficking out of their industry.

According to the National Human Trafficking Resource Center, sex trafficking involves prostitution and other adult services that are induced by force, fraud, or coercion, or in which the person induced to perform such an act is under 18 years old. Often victims are drawn into sex trafficking by kidnappings, promises of a better job in another country, or being sold into the trade by family members.

"This is not a strip club problem. It's a U.S. problem," Spencer said. "From farm labor to a hair salon out of New Jersey, sex trafficking is everywhere and we need to be aware of it."

But she said ACE National felt it needed to create an educational program directed toward people in the adult entertainment industry since they might be exposed to trafficking victims. The group's effort is called COAST — Club Operators Against Sex Trafficking.

"Our clubs do not want to be associated with sex trafficking," Spencer said. "We're about entertainment and fun, not slavery and coercion."

BASIC ENERGY SERVICES RockHounds Baseball is Presented by Basic Energy Services

Walmart Save money. Live better. If you would like to request RockHounds tickets for a local charity organization or have special needs or circumstances please call the RockHounds ticket office for more information on how to qualify for complimentary tickets courtesy of Wal-Mart.

EVERYTHING WE USE IS THE BEST OF ITS KIND. UNTIL WE DESIGN BETTER.

At Chevron, you'll join a team with the technology to take on big challenges, the integrity to do it responsibly, and the drive to keep the world moving forward. Are you up to the job?

Chevron Hiring Event

When Friday, June 8, 2pm-8pm
Saturday, June 9, 10am-2pm

Where DoubleTree by Hilton, 117 West Wall Street, Midland, Texas 79701

Current opportunities include:

- Field Specialists
- Plant Specialists
- Electronic Instrumentation Specialists
- Electricians
- Construction Representatives
- Mechanics
- Production Specialists
- Artificial Lift Corrosion Representatives
- Fixed Equipment Inspectors
- Cathodic Protection Coordinators
- Petroleum Engineers
- Maintenance Planners
- Facility Engineers
  - Civil Engineers
  - Mechanical Engineers
  - Chemical Engineers
  - Electrical Engineers
- Plant Processing Engineers
- Drill Site Managers
- Well Site Managers
- Drilling Engineers
- Completion Engineers

Chevron will be conducting on-site interviews and encourages you to register at chevron.com/NowHiring. Follow the link to the Midland Hiring Event to create a profile with your resume. While on our careers site, we also invite you to review and apply for other opportunities within Chevron.

JOIN THE CHALLENGE.

Chevron Human Energy

SOCKERS BACK IN ACTION

See a capsule for tonight's game between West Texas and El Paso on Page 2B.

Carpenter helps West eliminate Andrews in Game 2

By Al Pickett
MRT Correspondent

ABILENE — Kolby Carpenter got things started for West, and then he finished off Andrews on Friday afternoon. As a result, West is headed to Austin and the Class 3A state baseball tournament for the second time in school history.

Carpenter hit two home runs, including a record-setting smash to lead off the bottom of the first inning, and pitched the final three innings to pick up the save as West beat Andrews, 10-5, to complete a two-game sweep of the Mustangs at Hardin-Simmons University's Hunter Field in the Region I-3A final.

Trojans 10
Mustangs 5

The first-inning blast was the 47th career home run of his career, breaking the Class 3A state record. Carpenter, who has signed with the University of Oklahoma, then belted a two-run homer in the fifth inning for career home run No. 48. Those were his 13th and 14th home runs of the season.

"We have won 114 games over the last four years, and he has been one of our main guys as a four-year starter," West coach Cory Beckham said of Carpenter.

Criswell

The fourth inning proved to be critical. After falling behind, 3-0, Andrews came back to tie it, 3-3, in the top of the fourth on RBI doubles by Daniel Ramos, Gunner Rogers and Josh Criswell.

But West answered with four runs in the bottom of the fourth inning.

"That was crucial," Beckham said. "We knew Andrews was too good a hitting team not to make a charge. We talked about momentum swings, so we knew we had to get it back."

Andrews coach Rodney Gardner agreed that the fourth inning was big.

"That was very critical," Gardner said. "They are a good ball club, and they put pressure on us. They had the ace in the hole (Carpenter) to come the final three innings. We knew going in today was going to be an uphill battle. They put us behind the 8-ball. Offensively, it was a good series. But defense and pitching was the difference. We put too many on base."

Coy Schier got West's rally started in the bottom of the fourth with a one-out single. Carpenter walked, and Dylan Janek followed with a RBI single and Mason Paxton a two-run double of starting, and losing, pitcher Carl Warren. Justin Sepeda's two-out RBI single scored Paxton as the Trojans grabbed a 7-3 advantage.

Please see **ANDREWS**/2B

'Hounds bully Naturals

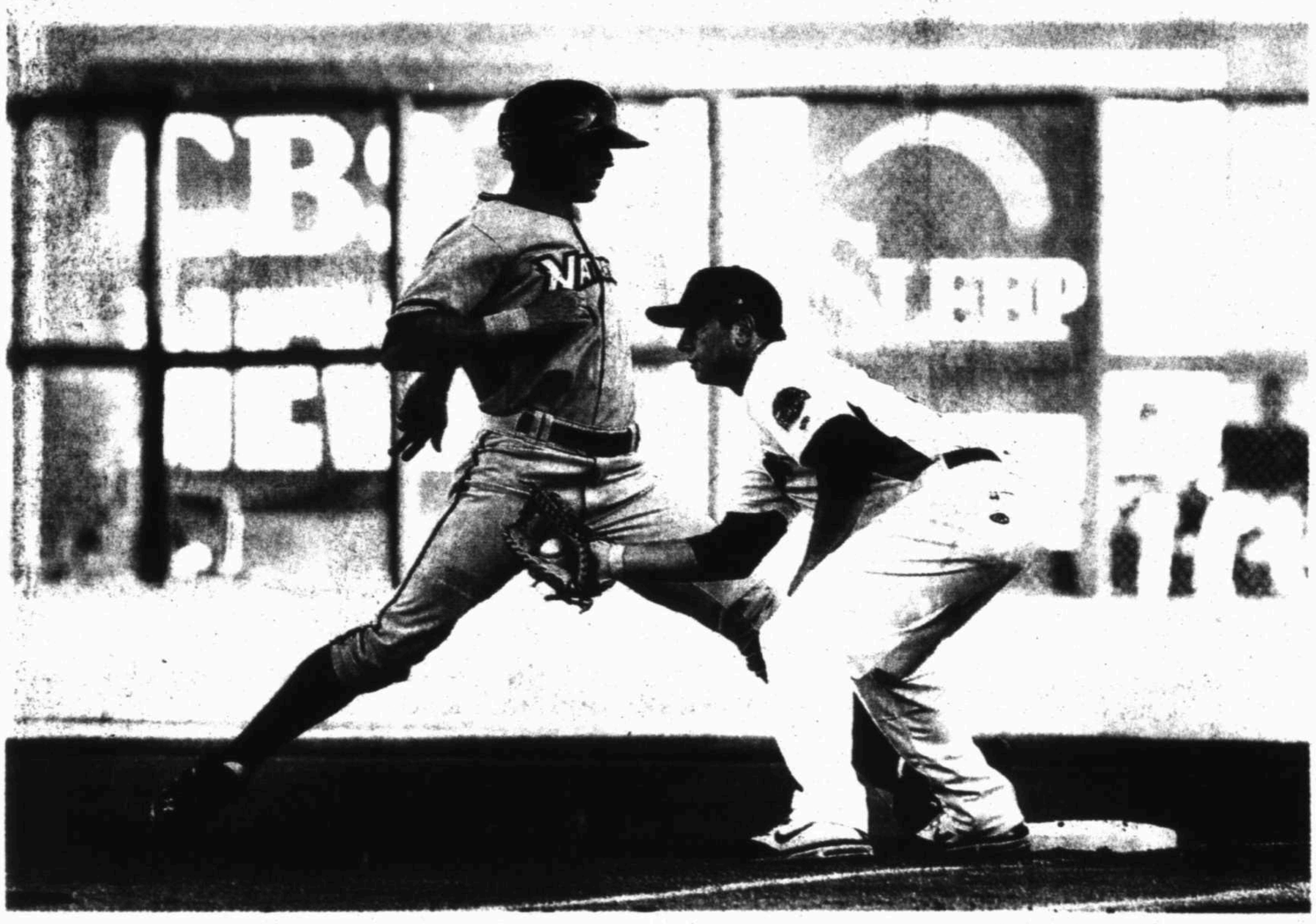
Cindeka Nealy/Reporter-Telegram

Midland first baseman Anthony Aliotti attempts to pick off Northwest Arkansas' Paulo Orlando on Friday during their game at Citibank Ballpark. The RockHounds beat the Naturals, 8-4.

Pitching once again comes through for Midland in win

By Jordan Mason
Sports Writer

The Midland RockHounds' bullpen slammed the door shut on the Northwest Arkansas Naturals twice in one-run wins Wednesday and Thursday.

Friday, the bullpen impressed again, and this time the RockHound bats gave them a hand late with a three-run eighth inning that helped put away an 8-4 victory at Citibank Ballpark.

"Our bullpen, we've got a lot of guys that have experience coming in tight games, and so a lot of our guys know how to operate under pressure," reliever Paul Smyth said. "We thrive on coming in one-run games, two-run games, tie games, things like that because we know that our offense will come out for us at the end and give us a good opportunity to win."

Just like the first two games in the series, the RockHounds manufactured a run in the bottom of the first as Conner Crumbliss singled to lead off the inning then immediately stole second. After moving to third on a Leonardo Gil groundout, Crumbliss scored on a Michael Choice groundout to put his team up 1-0.

RockHounds.....8
Naturals 4

The second inning was a nightmare for Naturals starter Chris Dwyer, who walked the bases loaded then walked in three straight runs. Dwyer threw 38 pitches in the inning, only 10 of which were strikes.

Dwyer issued six walks in the inning, yet the RockHounds left the bases loaded after Bryan Paukovits replaced Dwyer, missing an opportunity to add to a 4-0 lead.

That lead proved mostly safe with Midland starter Murphy Smith on the mound, as he continually extricated himself from potential jams, causing Northwest Arkansas to strand five runners, including four in scoring position, while he was in. Smith allowed just one run on seven hits in five innings on the night.

"He got the outs when he needed them," Midland manager Steve Scarsone said. "Sometimes that's as important — to battle through times when you're not necessarily feeling your best stuff."

But, trailing 4-1, Northwest Arkansas made its move in the top of the sixth when Rey Navarro ripped a double down the left field line for his second RBI of the night, which cut the lead to 4-2.

The next batter, Ryan Jenkins, then laced an RBI single to left to make it 4-3.

Midland got a run back in the bottom of the inning when Choice scored on a wild pitch, but the Naturals made it a one-run game again in the top of the seventh when Johnny Whittleman scored on a Nick Van Stratten groundout.

Yet that was as close as the Naturals got, as Smyth, who recorded the last two outs in the seventh, allowed just one hit in the eighth before the RockHound bats helped out the bullpen in the bottom of the inning.

After a leadoff double by Crumbliss, Leonardo Gil chopped an RBI single over the head of the first baseman, Whittleman, playing the bunt, for a 6-4 lead.

Please see **HOUNDS**/2B

Drillers set to take on rival El Paso in MPFL playoffs

By Jonathan Hull
Sports Writer

When the sacred name of the Lee-Odessa Permian football rivalry is invoked, things are about to get serious.

That's the way West Texas Drillers coach Nick Stone described their rivalry with the El Paso Seminoles during the past three seasons. The next chapter in this feud will be written at 2 p.m. today when the Seminoles visit the Drillers at Grande Communications Stadium for a Minor Professional Football League divisional playoff game.

As far as the Drillers (9-1) are concerned, today's game is a chance at redemption after the Seminoles (7-4) handed them their only loss of the season on April 14, 6-2, in El Paso. It's a sting that left a lasting imprint on the Drillers.

"This is our Mojo and Lee rivalry," Stone said. "They've become a pretty big rival for us over the past three years. We've played them three times in each of the last three seasons. The guys are very motivated by that loss in El Paso.

"They really rubbed it in our face when they won. To lose by that margin puts a bad taste in your mouth anyway, then they took our slogan, 'Who you with?' and rubbed it in our face. We're ready for redemption."

It was the first time in the past three seasons El Paso has defeated the Drillers. West Texas won an earlier matchup against the Seminoles, 21-7, on March 3. The Drillers have eliminated El Paso from the postseason the past two years, and are looking to duplicate those efforts today.

However, something has to change with the Drillers' offensive game plan in order to avoid being held to a mere 2 points like in their last meeting with El Paso.

"We expect them to stack the box on us," Stone said. "It's no secret we have a great running back in Chad Thompson and they know we love to run the ball. We know they're going to stack nine in the box against us. They did it the first two games and had a lot of success in the last game doing so.

Please see **DRILLERS**/4B

West Texas Drillers vs. El Paso Seminoles

- **What:** MPFL Playoffs
- **When:** 2 p.m. today
- **Where:** Grande Communications Stadium

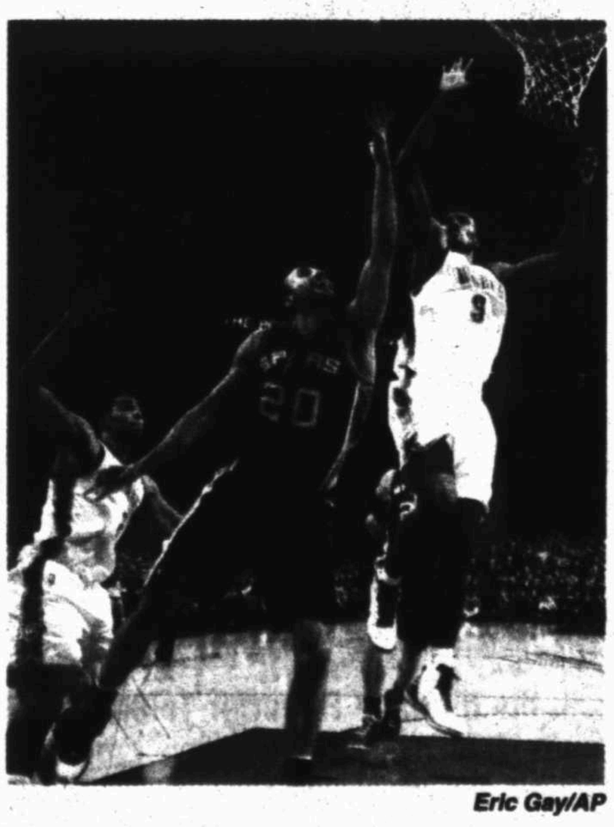
Eric Gay/AP

San Antonio's Manu Ginobili (20) shoots against Oklahoma City's Thabo Sefolosha, left, and Serge Ibaka (9) on Thursday during the second half of Game 3 in their Western Conference finals playoff series in Oklahoma City.

Spurs regroup after first loss in 7 weeks

By Jeff Latzke
Associated Press

OKLAHOMA CITY — As Manu Ginobili was finishing up his answer to a reporter's question, Tony Parker walked up behind him, put both hands on his shoulders and provided his teammate an escape.

"Great job, Manu," Parker said, having heard hardly a word of Ginobili's five-minute, question-and-answer session.

After losing for the first time since mid-April, it was time for the San Antonio Spurs to face an entirely different set of questions Friday with their Western Conference finals lead over Oklahoma City cut to 2-1.

No longer was the talk about whether the Spurs — riding a 20-game winning streak less than 24 hours earlier — were invincible. It was about how San Antonio could regroup following a 102-82 blowout loss in time to face Game 4 in Oklahoma City tonight.

"Usually it's easier to refocus after a loss than after a win. Players usually have a tendency after winning a few games to relax or feel complacent. In the past, we've reacted really well to wins. We'll see now how we do against losses," said Ginobili, held to eight points in Game 3 after totaling 46 through the first two games. "Even if we react well, it's a tough place to win and they are a great team."

The Thunder limited the output of San Antonio's best backcourt players by deploying 6-foot-7 Thabo Sefolosha to use his five-inch height advantage and wingspan to corral Parker, and by changing up their defense on the Spurs' pick-and-roll attack.

Oklahoma City players who had been guarding the ball frequently switched to defend the screener, and vice versa. After scoring a postseason-best 120 points in Game 2 and averaging 109.4 during the winning streak, San Antonio was held to a season-low 82 points in Game 3.

"They're doing a lot of switching. They're doing a lot of those, so they're ending up with a lot of different guys on a lot of different guys," Spurs star Tim Duncan said. "We're going to have to take advantage of that. We've got to use the mismatches that we get from that, and Tony and Manu will be expecting those kind of switches and understand that they have to attack it a different way.

"Their length and their size and their athleticism is a huge advantage for them, so we're going to have to move their bodies and move the ball and use our passing to kind of neutralize that a little bit."

Oklahoma City coach Scott Brooks refused to pinpoint any of his adjustments as the difference-maker in what could be a momentum-changing win. He put more emphasis on his players giving maximum effort and executing all of the defensive plans.

The changes bore some similarities to the previous round, when he used Sefolosha, James Harden and even the nearly 7-foot Kevin Durant to mix up his defense on Kobe Bryant.

Sefolosha made a big splash early in Game 3, recording four steals in the first 3 minutes, and finished with 19 points and

Please see **SPURS**/4B

HS PAIRINGS

FROM STAFF REPORTS

Baseball

Class 5A
(x-if necessary)
Regional Final
Arlington Martin (31-4) vs. Southlake Carroll (23-10)
Game 1: Martin 7, Carroll 3
Game 2: Carroll 2, Martin 0
Game 3: 7:30 p.m. Saturday, TCU, Fort Worth

CLASS 4A
(x-if necessary)
Regional Final
Waco Midway (W8) vs. Cleburne (W7, 26-8)
Game 1: Cleburne 5, Waco Midway 1
Game 2: 2 p.m. Saturday, Midway HS
x-Game 3: 30 minutes after Game 2

Class 3A
(x-if necessary)
Regional Final
West (W9, 29-6) vs. Andrews (R4, 25-13)
Game 1: West 7, Andrews 6, 8 innings
Game 2: West 10, Andrews 5

Class 2A
(x-if necessary)
Regional Final
Sonora (R7) vs. Bushland (W1, 27-4)
Game 1: Sonora 11, Bushland 7
Game 2: Bushland 8, Sonora 3
x-Game 3: Bushland 8, Sonora 5. Bushland wins series 2-1

CLASS A
(x-if necessary)
Regional Final
Stamford (W8) vs. Winters (R2, 23-6)
Game 1: Game 1: Stamford 3, Winters 2
Game 2: 11 a.m. Saturday, Driggers Field, Abilene
x-Game 3: 30 minutes after Game 2

Softball

UIL State Softball Tournament
All games at University of Texas' Red and Charline McCombs Field, Austin

Class 5A
Semifinals
Klein Collins 6, Plano East 3
Deer Park 13, San Antonio O'Connor 2, 5 innnings
Final
Klein Collins (31-4) vs. Deer Park. (30-8), 4 p.m. Saturday

Class 4A
Semifinals
Montgomery 11, Forney 3
Smithson Valley 11, Waco Midway 9
Final
Montgomery (34-6) vs. Smithson Valley (29-6) 1 p.m. Saturday

Class 3A
Semifinals
Lufkin Hudson 5, West 2
Henderson (29-8) 3, Liberty Hill 0
Final
Lufkin Hudson (35-5) vs. Henderson (30-8), 10 a.m., Saturday

Class 2A
Semifinals
Alpine 4, Mineola 3, 8 innings
Crawford 4, Danbury 3
Final
Crawford 5, Alpine 1

Class A
Semifinals
Ivanhoe Rayburn 5, Petrolia 3
Flatonia 4, Garrison 1
Final
Flatonia 6, Ivanhoe Rayburn 4, 9 innings

HOUNDS

From 1B

Choice then slapped an RBI double to left to push the lead to 7-4.

Jeremy Barfield later hit one just past shortstop Christian Colon into left, allowing a hustling Choice to score from second and put the RockHounds up 8-4.

The Naturals didn't seem to expect Choice to try to score, but Scarsone, not looking to waste any opportunities, waved him home the entire way.

"I was just hoping I had enough in the tank to get there," Choice said with a laugh. "Barfield came through with that hit, so I knew I had to get there because we needed that run support going into the last inning."

The added run support was much appreciated, as Jonathan Ortiz entered in the ninth and picked up the save, capping an admirable effort by the bullpen in the series.

"We've been swinging the bats just fine," Smyth said. "So, for us to come out and put up zeroes the way our bullpen's been doing is big for us."

The win completed a sweep of the Naturals as Midland now moves on to face the Texas League North-leading Tulsa Drillers at 7 p.m. today.

Jordan Mason can be reached at jmason@mrt.com.

'HOUND BITES: After sweeping Northwest Arkansas, Midland has now won 15 of its last 19 at home, where it is 18-7 on the season. The RockHounds open a second three-game series at Citibank Ballpark today against the Tulsa Drillers.... Anthony Aliotti reached base for the 20th consecutive game Friday when he walked in the first inning. Aliotti went 0-for-3 on the day with two walks. ... Texas League South-leading Frisco completed a sweep of the Tulsa Drillers on Friday, once again thwarting a chance for the RockHounds to make up ground in the standings. Midland remains four games behind the RoughRiders.

TODAY'S PROBABLES: Sonny Gray (1-3, 4.17) is expected to start the series opener against Tulsa for Midland. The Drillers are expected to hand the ball to right-hander Joe Gardner (2-2, 5.11).

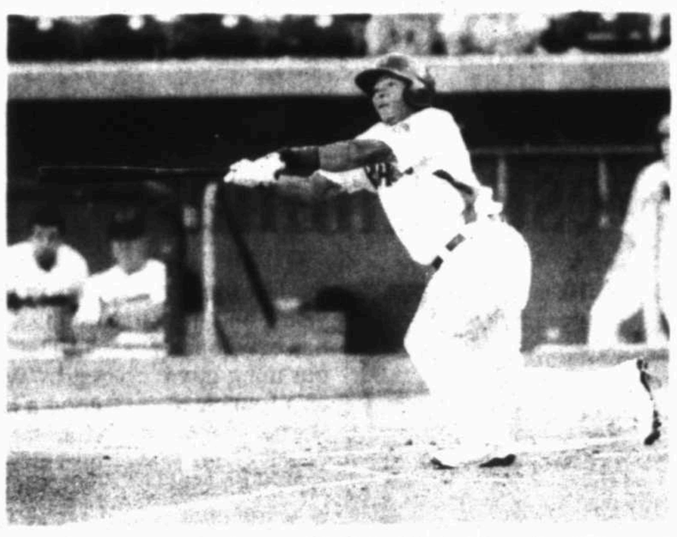

Cindeka Nealy/Reporter-Telegram

Midland's Michael Choice hits a sacrifice fly Friday during the RockHounds' game against the Northwest Arkansas Naturals at Citibank Ballpark.

ROCKHOUNDS 8, NATURALS 4

NW Arkansas	ab	r	h	bi	Midland	ab	r	h	bi
Orlando cf	5	0	3	0	Crumbliss lf	4	2	2	1
Colon ss	4	0	0	0	Gil 3b	4	1	2	2
Duncan dh	5	0	1	0	Choice cf	3	2	1	3
Whittleman 1b	2	2	1	0	Spina dh	4	0	0	0
Schoop 3b	5	0	2	0	Horton 2b	4	0	1	0
Testa rf	5	1	2	0	Barfield rf	4	1	2	1
Van Stratten lf	5	0	2	1	Aliotti 1b	3	1	0	0
Navarro 2b	4	1	2	2	Lipkin c	4	0	2	0
Jenkins c	4	0	1	1	Coleman ss	2	1	0	0

Totals	39	4	14	4	Totals		32	8	9	7
NW Arkansas	000	102	100	—4	14	0
Midland	130	001	03x	—8	9	0

LOB — NW Arkansas 12, Midland 11. 2B — Testa (9), Navarro (5), Lipkin (5), Crumbliss (12), Choice (6). SB — Crubliss (12), Choice (4).

	IP	H	ER	R	BB	SO
NW Arkansas						
Dwyer L, 3-6	1.2	1	4	4	7	0
Paulovits	4.0	4	1	1	2	2
Keck	2.1	4	3	3	1	3
Midland						
Smith W, 4-2	5.0	7	1	1	3	4
Hernandez	1.0	3	2	2	0	1
Huttenlocker	0.1	3	1	1	0	1
Smyth	1.2	1	0	0	0	2
Ortiz	1.0	0	0	0	1	0

WP — Keck. HBP — by Keck (Horton)
T — 3:14. A — 4,617.

TL Standings

First Half
North Division

Team	W	L	Pct.	GB
Tulsa	29	24	.547	—
NW Arkansas	26	27	.491	3
Springfield	26	27	.491	3
Arkansas	21	32	.396	8

South Division

Team	W	L	Pct.	GB
Frisco	33	20	.623	—
Midland	29	24	.547	4
Corpus Christi	28	27	.491	7
San Antonio	22	31	.415	11

Friday's Scores
Frisco 4, Tulsa 3
Midland 8, Northwest Arkansas 4
Springfield 6, San Antonio 2
Corpus Christi 3, Arkansas 1

Today's Games
Corpus Christi at Springfield, 6:08 p.m.
Northwest Arkansas at Frisco, 7 p.m.
Tulsa at Midland, 7 p.m.
San Antonio at Arkansas, 7:10 p.m.

Jacks add 3 players after NAHL Entry Draft

From staff reports

ODESSA — The Odessa Jackalopes added three players to their roster heading into their tryout camp in July during Thursday's NAHL Entry Draft.

The Jacks had three picks in Thursday's draft as they are protecting 17 players from last year's squad.

Odessa selected goaltender David Jacobson in the first round as the 14th overall pick, and last played for the Los Angeles Jr. Kings. He had as 2.52 goals against average and a 9-8-4 record.

The Jacks selected defenseman Matt Staples in the second round and the 32nd overall pick. Staples played for the Dallas Stars Elite U18 squad last season.

Odessa's final pick was forward Bo Pieper, a Minnesota native who played for the Chicago Steel. Pieper was taken by the Jacks in the third round as the 55th overall pick, and last played in the United States Hockey League.

Those three players will join the other 27 Jacks players who are protected and have been offered tenders at the team's main tryout camp, scheduled for July 26-29 in Grapevine.

2012-2013 JACKS TRYOUT TENATIVE ROST

2012-2013 Jacks Tryout Tentative Roster

Name	Position	2011-12 Team
Drafted Players		
David Jacobson	G	LA Jr. Kings
Matt Staples	D	Dallas Jr Stars Elite
Bo Pieper	F	Chicago Steel
Tendered Players		
Charlie Donkin	D	Colorado Rampage U18
Steven Hayden	F	Detroit Catholic Central HS
Tanner Jordan	F	Mahtomedi (Minn.) HS
Mason Wyman	F	Burnsville (Minn.) HS
Blake Wojtek	G	Trenton (Mich.) HS
Austin Azurdia	F	Dallas Ice Jets
Johan Sjoden	F	San Jose Jr. Sharks
Ryan Webber	F	San Jose Jr. Sharks
Shaurak Pal	F	Chicago Young Americans U18
Corey Sikich	D	Quad City Jr. Flames
Cody Slocum	D	LA Jr. Kings
Austin Ho	D	LA Jr. Kings
Jonathon Power	F	Chicago Young Americas U18
Returning Players		
Lawrence Cornellier	F	Jackalopes
T.J. Sennott	F	Jackalopes
Jared Docken	D	Jackalopes
Taylor Portnar	F	Jackalopes
Alex Ostrowski	F	Jackalopes
Tyler Cayenberg	F	Jackalopes
Ryan Doucet	F	Jackalopes
Jalen Kingman	F	Jackalopes
Tyler Poulsen	F	Jackalopes
Tyler Mirvs	D	Jackalopes
Zach Mertes	D	Jackalopes
Tyller Robert	D/F	Jackalopes
Aditya Karandikar	D/F	Jackalopes
Justin Davis	G	Jackalopes

COLLEGESIGNING

FROM STAFF REPORTS

BRITTON REA

College: Odessa College
High School: Midland Christian
Sport: Softball
Position: First base/pitcher
On why she chose OC: "It was a good choice being close to home. They have a good program there and a great team. I wasn't talking to a lot of other schools, but I was looking at a few others, but this one stood out with their offer."
On her expectations at OC: "They want me at first (base). (Joel Prickett) said I wouldn't start every game because he has other players, but I can get playing time. I just want to better myself at softball and hopefully by the time the two-year program is up I can go somewhere else and keep playing."

Rea

Notes: Rea was a one-year starter at Midland Christian after transfering there from Lee this season. She played first base and also pitched for the Lady Mustangs. ... Rea was a second-team selection on the TAPPS 1-4A All-District team, and an integral part of the Lady Mustangs' season that saw them go three rounds deep in the postseason.

Compiled by Jonathan Hull

SOCKERSTODAY

FROM STAFF REPORTS

TEXAS DUTCH LIONS AT WEST TEXAS

When/where: 8 p.m. today, Grande Communications Stadium
Records: West Texas 1-2-1 (4 points); Texas Dutch Lions 1-5-0 (3 points)
Last PDL game: El Paso 1, West Texas 0 on May 25; El Paso 3, Texas 0 on Thursday
Notes: The Sockers return home tonight looking for a win to help them keep pace in the Mid-South Division standings. The Sockers lost to El Paso, 1-0, on May 25 on the road as the Patriots scored a late goal to take the victory. In two games between the two squads this season West Texas is 0-1-1. ... Today's game will the first of two home games over the next seven days as the Sockers will also hit the road for five straight games beginning on June 9. West Texas is 1-1-1 in three home games this season. ... West Texas has scored three goals in four games this season. ... Tuesday, the Sockers took on the FC Dallas WTX Super 20s squad and won, 4-0. The game was a chance for the Sockers coaching staff to see some different players in the lineup. Uli Guillen, Sabas Ruiz, Jose Anchondo and Mariano Sapien each scored goals for the Sockers. ... Tonight's game will be the second in three nights for the Dutch Lions, which lost to El Paso, 3-0, on Thursday. Texas' lone victory came on May 12 against Laredo at home. Since that win, the Dutch Lions have lost games to New Orleans, Austin, Laredo and El Paso. Tonight's game will be the first meeting between the two teams this season. This is the first year for the Dutch Lions in the PDL.
Next: Laredo at West Texas, 8 p.m. Thursday; Texas at New Orleans, 8 p.m. Thursday.

Compiled by Len Hayward

ANDREWS

From 1B

West (31-8) added Carpenter's two-run homer in the fifth inning and a single run in the sixth inning to stretch the Trojans' lead to 10-3.

Carpenter pitched the final three innings in relief of Nick Kucera. Andrews threatened in the seventh, scoring a pair of runs before Carpenter got the final two outs on a fielder's choice grounder and a fly ball to right field.

West outhit Andrews, 13-8, and the Mustangs, which committed six errors in Thursday's 7-6 extra-inning loss, were victimized by three more miscues Friday. Braden Martin had a pair of singles and Kyle Buck a single and a double to pace Andrews' offensive attack.

Despite the loss, Gardner was impressed with his young team, which finished with a 25-15-1 record.

"We go 1-7 at the first of the year," he said. "We had a lot of young kids and only five seniors. We had a lot of growing pains, but to be in the regional final is pretty special."

WEST 10, ANDREWS 5

Andrews	000	300	2	—5	8	3
West	120	421	x	—10	13	2

Carl Warren, Micah Brown (5), Garrett Bawcom (6) and Daniel Ramos. Nick Kucera, Kolby Carpenter (5) and Jacob Hrabal. W — Kucera. L — Warren. S — Carpenter. 2B — Andrews: Kyle Buck. Ramos. Gunner Rogers, Josh Criswell. West: Kucera, Mason Paxton. HR — West: Carpenter 2 (14).
Records: Andrews 25-15-1, West 31-8.

Rondo, Celtics beat Heat trail series 2-1

By Jimmy Golen
Associated Press

BOSTON — Kevin Garnett had 24 points and 11 rebounds and Rajon Rondo scored 21 points with 10 assists to lead the Boston Celtics to a 101-91 victory over the Heat in Game 3 of the Eastern Conference finals on Friday night, cutting Miami's lead in the series to 2-1.

Game 4 is Sunday night in Boston.

LeBron James scored 34 points but the NBA MVP and the rest of the Heat went cold during a 7-minute stretch at the end of the first quarter and the beginning of the second, when Boston outscored them 15-0 to turn a six-point deficit into a nine-point lead.

Paul Pierce scored 23 points for Boston.

Santana pitches first no-hitter in Mets' history

By Mike Fitzpatrick
Associated Press

NEW YORK — Johan Santana pitched the first no-hitter in New York Mets' history, helped by an umpire's missed call and an outstanding catch in left field in an 8-0 victory over St. Louis Cardinals on Friday night.

After a string of close calls in their 51-season history, Santana finally finished the job in the Mets' 8,020nd game since the team was born in 1962.

He needed a couple of key assists to do it.

Carlos Beltran, back at Citi Field for the first time since the Mets traded him last July, hit a line drive over third base in the sixth inning that hit the foul line and should have been called fair. But third base umpire Adrian Johnson ruled it foul and the no-hitter was intact.

Mike Baxter made a tremendous catch in left field to rob Yadier Molina of extra bases in the seventh, getting injured in the process.

Astros lose 7th straight

By Kristie Rieken
Associated Press

HOUSTON — Jay Bruce homered and drove in two runs to back a solid performance by Mike Leake and the Cincinnati Reds beat the sliding Houston Astros 4-1 on Friday night.

Leake (2-5) had a season-high seven strikeouts in seven innings, yielding just one run and four hits. Aroldis Chapman struck out the side in the ninth for his fourth save.

Houston has dropped seven straight in its longest skid since it lost seven in a row last August.

AHS grad Sims dismissed from Oklahoma State

Sam Waller
Abilene Reporter-News

Running back Herschel Sims has been dismissed from the Oklahoma State football team for violation of team rules, Cowboys coach Mike Gundy announced Friday.

The Tulsa World reported Friday that Sims, a 2011 Abilene High graduate, was removed from the team as the result of what Abilene High coach Steve Warren called a miscommunication with a teammate over money.

The Daily Oklahoman reported that, according to an incident report filed with the OSU police department on May 18, OSU linebacker Jeremiah Tshimanga said a fellow student used his permanent-residence ID to access his account at Stillwater National Bank without permission and make two transactions totaling $700.

The suspect's name was redacted from the incident report, according to both newspapers, but is listed as being a 20-year-old black male standing 5-feet-10 and weighing 190 pounds. The report listed the suspect's date of birth as Sept. 17, 1991, the same listed for Sims on his profile on the OSU athletic website.

According to the incident report, Tshimanga, a freshman from North Richland Hills, said he confronted the suspect and asked for the money to be paid back, and the suspect confessed but has failed to repay Tshimanga.

As of Friday afternoon, no arrests have been made and no charges have been filed in connection with the case.

"Based on what Herschel told me, there has been some miscommunication between him and his teammate," Warren told the Tulsa World. "At the same time, he indicated to me that he made a mistake in the way he handled that situation, the way he went about it with his teammate and things like that."

In a phone interview with the Reporter-News on Friday afternoon, Warren said he had spoken with Gundy about the incident.

"I just got off the phone with Coach Gundy and got the story from their perspective," Warren said. "The bottom line is Herschel made a big mistake and he's going to pay for it with a spot on the team at Oklahoma State.

"Herschel is a great kid and I'm very supportive of him and will continue to be going forward. But he made a bad mistake and he's going to have to suffer those consequences."

As a freshman, Sims appeared in nine games for the Cowboys and rushed for 242 yards and two touchdowns on 31 carries. His 81-yard touchdown run against Baylor was the longest play in the Big 12 last season.

NBA Playoffs

CONFERENCE FINALS
EASTERN CONFERENCE
Miami 2, Boston 1
Monday, May 28: Miami 93, Boston 79
Wednesday, May 30: Miami 115, Boston 111, OT
Friday's Score: Boston 101, Miami 91
Sunday, June 3: Miami at Boston, 7:30 p.m.
x-Tuesday, June 5: Boston at Miami, 7:30 p.m.
x-Thursday, June 7: Miami at Boston, 7:30 p.m.
x-Saturday, June 9: Boston at Miami, 7:30 p.m.
WESTERN CONFERENCE
San Antonio 2, Oklahoma City 1
Sunday, May 27: San Antonio 107, Oklahoma City 98
Tuesday, May 29: San Antonio 120, Oklahoma City 111
Thursday, May 31: Oklahoma City 102, San Antonio 82
Today's Game: San Antonio at Oklahoma City, 7:30 p.m.
Monday: June 4: Oklahoma City at San Antonio, 8 p.m.
x-Wednesday, June 6: San Antonio at Oklahoma City, 8 p.m.
x-Friday, June 8: Oklahoma City at San Antonio, 8 p.m.

FRIDAY'S BOX
CELTICS 101, HEAT 91
MIAMI (91) James 16-26 1-5 34, Battier 0-6 0-0 0, Turiaf 1-1 1-2 3, Chalmers 5-11 3-6 14, Wade 9-20 0-0 18, Anthony 1-1 2-2 4, Miller 4-8 0-1 11, Cole 0-0 0-0 0, Jones 1-2 2-2 4, Haslem 1-2 1-2 3, Harris 0-0 0-0 0, Howard 0-0 0-0 0, Pittman 0-0 0-0 0. Totals 38-77 10-20 91.
BOSTON (101): Pierce 7-21 7-7 23, Bass 1-3 2-2 4, Garnett 10-16 4-6 24, Rondo 9-18 3-5 21, Allen 4-8 0-0 10, Pietrus 0-2 2-2 2, Bermanis 0-0 1-2 1, Dooling 3-4 0-0 7, Daniels 4-6 1-2 9, Hollins 0-0 0-0 0, Pavlovic 0-0 0-0 0, Moore 0-0 0-0 0. Totals 38-78 20-26 101.
Miami 28 14 21 28 — 91
Boston 30 25 30 16 — 101
3-Point Goals—Miami 5-17 (Miller 3-6, Chalmers 1-2, James 1-4, Jones 0-1, Battier 0-4), Boston 5-17 (Allen 2-5, Pierce 2-6, Dooling 1-2, Pietrus 0-1, Daniels 0-1, Rondo 0-2). Fouled Out—None. Rebounds—Miami 42 (James 8), Boston 51 (Garnett 13). Assists—Miami 20 (Chalmers 6), Boston 16 (Rondo 10). Total Fouls—Miami 24, Boston 24. Technicals—Garnett, Boston defensive three second. A—18,624 (18,624).

NHL Playoffs

STANLEY CUP FINALS
LOS ANGELES 1, NEW JERSEY 0
Wednesday's Score: Los Angeles 2, New Jersey 1, OT
Today's Game: Los Angeles at New Jersey, 7 p.m.
Monday, June 4: New Jersey at Los Angeles, 7 p.m.
Wednesday, June 6: New Jersey at Los Angeles, 7 p.m.
x-Saturday, June 9: Los Angeles at New Jersey, 7 p.m.
x-Monday, June 11: New Jersey at Los Angeles, 7 p.m.
x-Wednesday, June 13: Los Angeles at New Jersey, 7 p.m.

Coll. Softball

NCAA Division I Softball World Series
Glance
At ASA Hall of Fame Stadium
Oklahoma City
Double Elimination
x-if necessary
Thursday's Scores
Oklahoma 5, South Florida 1
California 5, LSU 3
Alabama 5, Tennessee 3
Arizona State 3, Oregon 1
Friday's Scores
Oklahoma 3, California 0
Game 6 — Alabama (56-7) vs. Arizona State (52-9), 9:30 p.m.
Today's Games
Game 7 — South Florida (50-13) vs. LSU (39-24), Noon
Game 8 — Tennessee (52-13) vs. Oregon (44-17), 2:30 p.m.
Game 9 — California (57-6) vs. Game 7 winner, 7 p.m.
Game 10 — Game 6 loser vs. Game 8 winner, 9:30 p.m.
Sunday's Games
Game 11 — Oklahoma (52-8) vs. Game 9 winner, 1 p.m.
Game 12 — Game 6 winner vs. Game 10 winner, 3:30 p.m.
Game 13 — Game 11 winner vs. Game 11 loser, 7 p.m.
x-Game 14 — Game 12 winner vs. Game 12 loser, 9:30 p.m.
NOTE: If only one game is necessary, it will be played at 7 p.m.

Tennis

French Open Results
Friday
At Stade Roland Garros
Paris
Purse: $23.47 million (Grand Slam)
Surface: Clay-Outdoor
Singles
Men
Second Round
Marcel Granollers (20), Spain, def. Malek Jaziri, Tunisia, 7-6 (1), 3-6, 6-1, 3-6, 7-5
Third Round
Tomas Berdych (7), Czech Republic, def. Kevin Anderson (31), South Africa, 6-4, 3-6, 6-7 (4), 6-4, 6-4.
Jo-Wilfried Tsonga (5), France, def. Fabio Fognini, Italy, 7-5, 6-4, 6-4.
Andreas Seppi (22), Italy, def. Fernando Verdasco (14), Spain, 7-5, 3-6, 6-3, 4-6, 6-2.
Stanislas Wawrinka (28), Switzerland, def. Gilles Simon (11), France, 7-5, 6-7 (5), 6-7 (3), 6-3, 6-2.
Juan Martin del Potro (9), Argentina, def. Marin Cilic (21), Croatia, 6-3, 7-6 (7), 6-1.
David Goffin, Belgium, def. Lukasz Kubot, Poland, 7-6 (4), 7-5, 6-1.
Roger Federer (3), Switzerland, def. Nicolas Mahut, France, 6-3, 4-6, 6-2, 7-5.
Novak Djokovic (1), Serbia, def. Nicolas Devilder, France, 6-1, 6-2, 6-2.
Women
Second Round
Maria Sharapova (2), Russia, def. Ayumi Morita, Japan, 6-1, 6-1.
Third Round
Sloane Stephens, United States, def. Mirjana Lucic-Baroni, Croatia, 6-3, 6-2.
Sara Errani (21), Italy, def. Ana Ivanovic (13), Serbia, 1-6, 7-5, 6-3.
Dominika Cibulkova (15), Slovakia, def. Maria Jose Martinez Sanchez, Spain, 6-2, 6-1.
Svetlana Kuznetsova (26), Russia, def. Agnieszka Radwanska (3), Poland, 6-1, 6-2.
Petra Martic, Croatia, def. Anabel Medina Garrigues (29), Spain, 6-2, 6-1.
Sam Stosur (6), Australia, def. Nadia Petrova (27), Russia, 6-3, 6-3.
Victoria Azarenka (1), Belarus, def. Aleksandra Wozniak, Canada, 6-4, 6-4.
Angelique Kerber (10), Germany, def. Flavia Pennetta (18), Italy, 4-6, 6-3, 6-2.
Doubles
Men
First Round
Dudi Sela, Israel, and Filippo Volandri, Italy, def. John Paul Fruttero, United States, and Raven Klaasen, South Africa, 6-3, 7-6 (5).
Eric Butorac, United States, and Bruno Soares (12), Brazil, def. Marcel Granollers and Albert Montanes, Spain, 4-6, 7-6 (5), 6-2.
Second Round
Matthew Ebden, Australia, and Ryan Harrison, United States, def. Michael Llodra, France, and Edouard Roger-Vasselin, France, 6-3, 6-7 (3), 6-3.
Daniele Bracciali and Potito Starace (14), Italy, def. Alexandr Dolgopolov and Denys Molchanov, Ukraine, 6-1, 6-7 (6), 6-4.
Juan Sebastian Cabal and Robert Farah (16), Colombia, def. James Cerretani, United States, and Victor Hanescu, Romania, 6-4, 6-3.
Treat Conrad Huey, Philippines, and Dominic Inglot, Britain, def. Robert Lindstedt, Sweden, and Horia Tecau (5), Romania, 6-3, 6-4.
Jurgen Melzer, Austria, and Jean-Julien Rojer (10), Netherlands, def. Bjorn Phau, Germany, and Adil Shamasdin, Canada, 6-3, 3-6, 7-6 (4).
Mark Knowles, Bahamas, and Xavier Malisse, Belgium, def. Jonathan Erlich and Andy Ram (13), Israel, 7-6 (4), 6-3.
Women
Second Round
Renata Voracova and Iveta Zakopalova, Czech Republic, def. Gisela Dulko and Paola Suarez (17), Argentina, 6-4, 6-4.
Chan Hao-Ching and Chan Yung-Jan, Taiwan, def. Natalie Grandin, South Africa, and Vladimira Uhlirova (9), Czech Republic, 6-2, 6-1.
Kaia Kanepi, Estonia, and Zheng Shuai, China, def. Stephanie Foretz Gacon and Kristina Mladenovic, France, 6-4, 6-1.
Jarmila Gajdosova and Anastasia Rodionova (14), Australia, def. Casey Dellacqua, Australia, and Alexandra Panova, Russia, 3-6, 7-6, 6-1.
Hang Shuai and Zheng Jie, China, def. Marina Erakovic, New Zealand, and Monica Niculescu (16), Romania, 6-2, 6-1.
Nuria Llagostera Vives and Maria Jose Martinez Sanchez (12), Spain, def. Janette Husarova, Slovakia, and Christina McHale, United States, 7-5, 6-7 (3), 7-5.
Ekaterina Makarova and Elena Vesnina (6), Russia, def. Dominika Cibulkova, Slovakia, and Zheng Saisai, China, 6-4, 6-2.
Anabel Medina Garrigues and Arantxa Parra Santonja (11), Spain, def. Chuang Chia-Jung, Taiwan, and Vera Dushevina, Russia, 1-6, 6-3, 6-4.
Mixed
First Round
Bethanie Mattek-Sands, United States, and Horia Tecau, Romania, def. Yaroslava Shvedova, Kazakhstan, and David Marrero, Spain, 7-5, 6-4.
Stephanie Foretz Gacon and Edouard Roger-Vasselin, France, def. Alla Kudryavtseva, Russia, and Filip Polasek, Slovakia, 6-3, 6-4.
Anastasia Pavlyuchenkova and Mario Ginepri, France, def. Abigail Spears, United States, and Mariusz Fyrstenberg, Poland, 7-6, 6-3.
Gisela Dulko and Eduardo Schwank, Argentina, def. Serena Williams and Bob Bryan, United States, 7-5, 3-6, 10-6 tiebreak.

MAJOR LEAGUE BASEBALL

AL Boxes

WHITE SOX 7, MARINERS 4

Seattle	ab	r	h	bi	Chicago	ab	r	h	bi
ISuzuki rf	5	1	1	0	De Aza cf	3	1	2	0
Ackley 2b	2	0	0	0	Bckhrn 2b	5	2	2	3
Seager 3b	4	1	2	3	A.Dunn dh	3	1	1	1
JMontr dh	4	0	0	0	Konerk 1b	2	0	0	0
Smoak 1b	3	0	2	1	LBillmn pr-lf	0	0	0	0
Carp lf	3	0	1	0	Rios rf	4	0	1	0
Olivo c	4	0	1	0	Przyns c	3	0	1	0
MSndns cf	4	0	0	0	Viciedo lf	4	0	0	0
Ryan ss	3	0	0	0	ARmrez ss	4	1	1	1
Jesp ph	1	0	0	0	OHudsn 3b	3	0	1	0
Totals	**33**	**4**	**8**	**4**	**Totals**	**31**	**7**	**8**	**7**

Seattle	000	000	220	—	4
Chicago	200	020	03x	—	7

E—M.Saunders, 2 (2). DP—Seattle 1. Chicago 2. LOB—Seattle 6, Chicago 7. 2B—Ackley (11), Olivo (3). HR—Seager (6), Beckham 2 (1), A.Dunn (17), Rios (1), ISuzuki (8), De Aza (12). CS—O.Hudson (1).

Seattle	IP	H	R	ER	BB	SO
F.Hernandez	5	5	4	4	4	6
League	1 2-3	1	0	0	0	0
Furbush	1-3	0	0	0	0	1
Kelley L,0-2	1 2	3	0	2	1	1
Chicago						
Peavy	6 1-3	3	2	2	3	4
Thornton	1 3	2	2	0	0	2
Crain W,1-0	2-3	1	0	0	0	0
Reed S,7-7	1 1	0	0	0	0	1

HBP—by F.Hernandez (Dunn, Rios). T—2:48. A—19,168 (40,615).

YANKEES 9, TIGERS 4

New York	ab	r	h	bi	Detroit	ab	r	h	bi
Jeter ss	4	1	2	1	Berry cf	5	2	2	0
Grndrs cf	5	2	2	2	Worth 2b	4	0	1	1
Teixeir 1b	5	0	1	0	MCarr 3b	5	1	1	0
ARdrig 3b	5	1	1	2	Fielder 1b	3	0	1	0
Cano 2b	5	1	1	0	Young rf	4	0	1	0
Swisher rf	2	2	0	0	Laird dh	2	0	1	0
ArJnns dh	4	0	1	0	Kelly pr-dh	0	0	0	0
J.Nix lf	2	2	1	0	JPrfect ph-2b	0	0	0	1
Wise lf	0	0	0	0	Boesch rf	4	0	0	0
CStwrt c	4	0	1	0	GSantos c	3	0	0	0
					Avila ph	0	0	0	0
					RSantg ss	4	1	1	1
Totals	**35**	**9**	**9**	**5**	**Totals**	**34**	**4**	**11**	**4**

New York	050	100	002	—	9
Detroit	102	000	010	—	4

DP—New York 3, Detroit 1. LOB—New York 5, Detroit 9. 2B—A.Jones (2), J.Nix (2), Berry (3), M.Cabrera (14), D.Young (11). 3B—Berry (2), HR—Grandersn (17), Al.Rodriguez (8), R.Santiago (1). SB—Grandersn (2), J.Nix (7). SF—Jh.Peralta.

New York	IP	H	R	ER	BB	SO
Sabathia W,7-2	7	8	3	3	2	5
Eppley	0 1	1	1	0	0	0
Logan	1-3	1	0	0	0	0
Wade	2-3	0	0	0	0	2
Rapada	1-3	1	0	0	2	0
R.Soriano S,7-7	2-3	0	0	0	0	0
Detroit						
Crosby L,0-1	3 1-3	4	6	6	4	3
L.Marte	3 2-3	2	0	0	0	3
Villarreal	1	1	1	1	1	2
Dotel	1	2	2	2	0	2

Eppley pitched to 1 batter in the 8th.
WP—Rapada. PB—D.Santos.
T—3:32. A—41,831 (41,255).

ROYALS 2, ATHLETICS 0

Oakland	ab	r	h	bi	Kansas City	ab	r	h	bi
JWeeks 2b	4	0	2	0	AGordn lf	3	1	1	0
S.Smith dh	3	0	0	0	DVnrtnr 2b	4	0	1	0
Reddick rf	4	0	1	0	Butler dh	4	0	1	0
Cespds lf	4	0	0	0	Mostks 3b	2	0	1	1
Inaiha 1b	4	0	0	0	Francr rf	4	0	1	0
Inge 3b	2	0	0	0	Hosmer 1b	4	0	1	0
Crisp cf	3	0	0	0	AEscor ss	3	0	1	0
KSuzuk c	2	0	0	0	Dyson cf	3	0	1	0
Pnignn ss	3	0	0	0	Quinter c	3	0	1	0
Totals	**26**	**0**	**3**	**0**	**Totals**	**30**	**2**	**8**	**2**

Oakland	000	000	000	—	0
Kansas City	200	000	00x	—	2

DP—Oakland 2. LOB—Oakland 5, Kansas City 7. 2B—J.Weeks (7), A.Gordon (14). Y.Betancourt (5). CS—J.Weeks (2).

Oakland	IP	H	R	ER	BB	SO
Colon L,4-6	7	8	2	2	2	3
Carignan	2-3	0	0	0	1	1
Blevins	1-3	0	0	0	0	0
Kansas City						
F.Paulino W,3-1	6	3	0	0	3	5
K.Herrera	1	0	0	0	0	1
J.Holland	1	0	0	0	1	1
Broxton S,12-14	1	0	0	0	0	2

T—2:24. A—29,527 (37,903).

RED SOX 7, BLUE JAYS 2

Boston	ab	r	h	bi	Toronto	ab	r	h	bi
Pdsdnk cf	5	1	1	1	KJohnsn 2b	4	0	0	0
Nava lf	5	3	4	1	YEscor ss	4	1	1	1
AdGnzl 1b	5	1	3	2	Bautist rf	4	0	1	0
Ortiz dh	3	1	2	2	Encrnc dh	4	0	1	0
Sltmch c	4	0	0	1	Rasms cf	3	0	1	0
Mdlrks 3b	4	0	1	0	Lawrie 3b	4	0	0	0
Sweeny rf	4	1	2	0	Arencn c	4	0	1	0
Aviles ss	4	0	1	0	Cooper 1b	4	1	2	1
Punto 2b	4	0	1	0	RDavis lf	2	0	1	0
Totals	**38**	**7**	**15**	**7**	**Totals**	**33**	**2**	**7**	**2**

Boston	011	001	400	—	7
Toronto	001	000	100	—	2

E—Aviles (4), Saltalamacchia (6). DP—Boston 2, Toronto 2. LOB—Boston 5, Toronto 8. 2B—Nava 3 (10), Ad.Gonzalez (19), Sweeney (16), Cooper (2). HR—Ortiz (13), Y.Escobar (3), Cooper (1). SB—R.Davis (10).

Boston	IP	H	R	ER	BB	SO
Buchholz W,5-2	6	6	2	2	2	7
Atchison	1	1	0	0	0	1
Toronto						
J.Alvarez L,3-5	6 1-3	8	4	4	1	2
L.Perez	2-3	4	3	3	0	0
Coello	2 3	0	0	0	3	0

HBP—by Buchholz (Rasmus).
T—3:00. A—29,678 (49,260).

RAYS 5, ORIOLES 0

Baltimore	ab	r	h	bi	Tampa Bay	ab	r	h	bi
Andino 2b	3	0	0	0	C.Pena 1b	4	0	1	0
Tejada ss	4	0	1	0	Bupton cf	4	0	1	0
EnChvz ph	1	0	0	0	Joyce rf	3	1	2	0
Hardy ss	4	0	0	1	Zobrist 2b	4	1	1	0
Jaklovs cf	4	0	1	0	Scott dh	3	1	1	0
Wieters c	4	0	2	0	Rodriguz 3b	2	0	0	1
MrRynl 1b	4	0	0	0	Matsui lf	3	1	1	2
C.Davis dh	4	0	0	0	Thmps lf	1	0	0	0
Betemit 3b	3	0	0	0	JMolin c	2	0	1	0
Hall rf	2	0	0	0	Jhnsn ss	2	0	1	0
Totals	**32**	**0**	**6**	**0**	**Totals**	**29**	**5**	**8**	**5**

Baltimore	000	000	000	—	0
Tampa Bay	100	000	04x	—	5

E—Zobrist (5). DP—Baltimore 2, Tampa Bay 2. LOB—Baltimore 7, Tampa Bay 5. 2B—C.Pena (9). HR—Matsui (2). S—S.Rodriguez.

Baltimore	IP	H	R	ER	BB	SO
Tabata lf-rf	3 1	2	3	Hart rf-1b	4 1	2 1
W.Chen L,4-2	5 2-3	5	5	5	4	5
Gregg	1-3	2	0	0	0	1
Patton	1-3	1	0	0	0	2
J.Johnson	2-3	0	0	0	0	0
Tampa Bay						
Price W,7-3	7 1-3	3	0	0	2	5
McGee	1-3	0	0	0	0	2
Badenhop	1-3	0	0	0	0	1
Rodney S,17-18	2-3	0	0	0	0	1

WP—W.Chen.
T—2:44. A—17,224 (34,078).

INDIANS 7, TWINS 1

Minnesota	ab	r	h	bi	Cleveland	ab	r	h	bi
Span cf	4	0	1	0	Choo rf	5	2	2	0
Dozier rf	4	0	2	0	Kipnis 2b	5	1	2	4
Mauer dh	4	0	0	0	ACarer ss	5	0	1	0
Wnghl lf	3	1	1	0	JoLopez dh	5	0	2	0
Morneau 1b	4	0	0	0	Brantly cf	4	0	1	1
Doumit c	4	0	3	0	Kotchm 1b	4	0	0	0
Dozier ss	3	0	1	1	Damon lf	4	1	2	0
ACasill 2b	3	0	0	0	Chghlin lf	0	0	0	0
JCarll 3b	3	0	0	0	Chrchll 3b	4	2	3	2
					Marson c	3	1	1	0
Totals	**32**	**1**	**6**	**1**	**Totals**	**39**	**7**	**14**	**7**

Minnesota	000	000	100	—	1
Cleveland	021	400	00x	—	7

E—J.Carroll (3), Damon (1), Chisenhall (1). DP—Cleveland 2. LOB—Minnesota 5, Cleveland 9. 2B—Brantley (16). HR—Kipnis (9), Chisenhall (2). SB—Kipnis (12), Chisenhall (1).

Minnesota	IP	H	R	ER	BB	SO
Jiménez L,0-4	6	8	6	6	4	5
J.Perez	1	1	0	0	1	1
Dillard	2	4	2	2	1	1

T—3:17. A—33,055 (41,900).

PHILLIES 6, MARLINS 4

Miami	ab	r	h	bi	Philadelphia	ab	r	h	bi
Reyes ss	4	0	3	0	Rollins ss	5	2	3	1
Infante 2b	4	1	1	0	Polanc 3b	5	0	2	0
HRmrz 3b	5	0	1	0	Pence rf	4	3	3	2
Stanton rf	4	0	1	1	Ruiz c	4	0	3	0
Morrsn 1b	5	1	1	1	Wggnntn 1b	3	1	0	1
Petersn cf	2	0	0	0	Luna lf	4	0	2	3
Ruggin ph-lf	2	1	2	1	Victorn cf	0	0	0	0
J.Buck c	3	0	0	0	Frndsen rf	2	0	0	0
Dobbs ph	1	0	0	0	Mayrry cf-lf-cf	4	0	0	0
Coghlin lf-cf	3	1	2	0	Galvis 2b	4	1	1	0
Bluthnr p	2	0	0	0	Kndrick p	2	0	0	0
DMrph ph	1	0	1	0	Qualls p	0	0	0	0
Gaudin p	0	0	0	0	Orr ph	1	0	0	0
DSolan ph	1	0	1	0	Contrrs p	0	0	0	0
Ozuna cf	0	0	0	0	Basstts p	0	0	0	0
Webb p	0	0	0	0	Diekmn p	0	0	0	0
					Pierre lf	1	0	0	0
Totals	**37**	**4**	**13**	**3**	**Totals**	**36**	**6**	**14**	**6**

Miami	100	001	020	—	4
Philadelphia	200	021	10x	—	6

E—Wggnntn (5). DP—Miami 1, Philadelphia 2. LOB—Miami 12, Philadelphia 8. 2B—Reyes (10), H.Ramirez (14), Stanton (15), Polanco (10), Ruiz (12), Luna (2), Galvis (14). HR—Morrison (14), Ruggiano (1), Pence (12). SB—Petersen (1). S—Infante, Orr.

Philadelphia	IP	H	R	ER	BB	SO
Blanton	5 1-3	4	4	0	2	2
Qualls	2 3-3	2	2	1	1	2
Kendrick W,2-4	5 1-3	8	2	2	3	4
Contreras	2-3	0	0	0	0	0
Bastardo	1 2	0	0	0	1	2
Diekman	1-3	2	0	0	0	1
Papelbon S,15-15	1 2-3	1	0	0	0	1

Bastardo pitched to 3 batters in the 8th.
HBP—by K.Kendrick (Petersen). WP—Gaudin. Balk—Gaudin.
T—3:10 (Rain delay: 0:48). A—44,497 (43,651).

GOLF

PGA

The Memorial Scores
Friday
At Muirfield Village Golf Club
Dublin, Ohio
Purse: $6.2 million
Yardage: 7,352; Par 72
Second Round

Rory Sabbatini	69-69	— 138
Spencer Levin	67-72	— 139
Scott Stallings	66-73	— 139
Tiger Woods	70-69	— 139
Daniel Summerhays	69-71	— 140
Jim Furyk	72-68	— 140
Troy Matteson	72-69	— 141
Jonathan Byrd	71-70	— 141
Trevor Immelman	71-70	— 141
Aaron Baddeley	69-72	— 141
Kyle Reifers	71-70	— 141
Henrik Stenson	74-68	— 142
Lucas Glover	74-68	— 142
Dustin Johnson	71-71	— 142
Adam Scott	70-72	— 142
Rickie Fowler	71-71	— 142
Ryo Ishikawa	72-70	— 142
Erik Compton	67-75	— 142
Greg Chalmers	71-71	— 142
Andres Romero	69-73	— 142
Bo Van Pelt	73-69	— 142
David Mathis	71-71	— 142
Ryan Moore	70-73	— 143
Greg Owen	72-71	— 143
Brandt Snedeker	69-74	— 143
Steve Stricker	73-70	— 143
Ricky Barnes	72-72	— 144
Johnson Wagner	72-72	— 144
Stewart Cink	71-73	— 144
Matt Every	69-75	— 144
Jeff Overton	72-72	— 144
Brendon de Jonge	73-71	— 144
Luke Donald	71-73	— 144
Kevin Stadler	72-73	— 145
Hunter Mahan	70-75	— 145
Justin Rose	73-72	— 145
John Huh	71-74	— 145
Scott Piercy	70-75	— 145
K.J. Choi	74-71	— 145
Ernie Els	70-75	— 145
Chris DiMarco	73-73	— 146
Vijay Singh	72-73	— 145
Charl Schwartzel	73-72	— 145
Chris Kirk	75-70	— 145
Seung-Yul Noh	72-73	— 145
Cameron Tringale	72-74	— 146
Nicolas Colsaerts	72-74	— 146
Harris English	71-75	— 146
Brandon Grace	74-72	— 146
Blake Adams	69-77	— 146
Bud Cauley	70-76	— 146
Rod Pampling	72-74	— 146
Davis Love III	74-72	— 146
Mike Weir	70-76	— 146
Charles Howell III	71-75	— 146
Brandt Jobe	73-74	— 147
Nick O'Hern	74-73	— 147
J.B. Holmes	72-75	— 147
Ben Crane	72-75	— 147
Jonathan Vegas	74-73	— 147
Marc Leishman	72-75	— 147
Ryuji Imada	75-72	— 147
Brendan Steele	72-75	— 147
Fred Couples	74-73	— 147
Camilo Villegas	73-74	— 147
Robert Garrigus	71-76	— 147
Robert Allenby	73-74	— 147
Pat Perez	74-73	— 147
Failed to qualify		
George McNeill	72-76	— 148
Nick Watney	73-75	— 148
Bill Haas	73-75	— 148
Kevin Chappell	74-74	— 148
Will Claxton	74-75	— 149
Bubba Watson	75-74	— 149
Ben Curtis	70-79	— 149
Bryden Macpherson	79-70	— 149
James Driscoll	73-76	— 149
Kevin Streelman	73-76	— 149
Steve Marino	74-75	— 149
John Senden	77-72	— 149
Kyle Stanley	75-74	— 149
Angel Cabrera	75-74	— 149
Martin Flores	74-75	— 149
Stuart Appleby	77-73	— 150
Rory McIlroy	71-79	— 150
Keegan Bradley	76-74	— 150
Jason Day	74-76	— 150
Kelly Kraft	73-77	— 150
Charley Hoffman	75-76	— 151
Jones Blirt	74-77	— 151
Carl Pettersen	76-75	— 151
Kevin Na	76-75	— 151
D.A. Points	76-75	— 151
Ben Duke	75-76	— 151
Chris Couch	75-77	— 152
Chris Stroud	74-78	— 152
Billy Mayfair	74-78	— 152
Kris Blanks	76-76	— 152
Michael Thompson	74-79	— 153
Jerry Kelly	75-78	— 153
Garth Mulroy	77-76	— 153
Webb Simpson	78-75	— 153
J.J. Killeen	76-77	— 153

LPGA

LPGA Classic Scores
Friday
At Stockton Seaview Hotel and Golf Club, Bay Course
Galloway, N.J.
Purse: $1.5 million
Yardage: 6,106; Par 71 (37-34)
First Round
a-denotes amateur

Stacy Lewis	33-32	— 65
Mika Miyazato	33-32	— 65
Paula Creamer	34-33	— 67
Mariajo Uribe	36-31	— 67
Maude-Aimee Leblanc	35-33	— 68
Anna Grzebien	36-33	— 69
Christina Kim	36-33	— 69
Mo Martin	35-34	— 69
Azahara Munoz	37-32	— 69
Anna Nordqvist	36-33	— 69
Karin Sjodin	35-34	— 69
Lexi Thompson	38-31	— 69
Jennifer Johnson	36-34	— 70
Taylor Coutu	35-35	— 70
Shanshan Feng	35-35	— 70
Mindy Kim	35-35	— 70
Sean Rea Lee	36-34	— 70
Ai Miyazato	36-34	— 70
Haru Nomura	35-35	— 70
Grace Park	35-35	— 70
Jane Park	35-35	— 70
So Yeon Ryu	37-33	— 70
Heather Bowie Young	35-35	— 70
Nicole Castrale	35-36	— 71
Sandra Changkija	38-33	— 71
Sophie Gustafson	37-34	— 71
Hee-Won Han	39-32	— 71
Katherine Hull	36-35	— 71
Kanne Ichen	36-35	— 71
Eun-Hee Ji	41-30	— 71
Jee Young Lee	38-33	— 71
Becky Morgan	40-31	— 71
Hilary Rankin	40-

Federer to face 'lucky loser' who keeps winning

By Howard Fendrich
Associated Press

Scores

See French Open scores on Page 3B.

PARIS — If it seems Roger Federer breaks one record or another every time he wins a match, that's because he does these days.

Then again, good as Federer is, he can't top this: His next opponent at the French Open, Belgium's David Goffin, is unbeaten in Grand Slam main-draw matches. (OK, so the kid's only 3-0, but still.)

Yes, before Federer can take on Novak Djokovic or Rafael Nadal at Roland Garros this year, he'll need to defeat Goffin, the first "lucky loser" — a player beaten in qualifying who sneaks into the field via someone's withdrawal — to reach the fourth round at any Grand Slam tournament in 17 years, and only the seventh to make it that far.

"Now I'm playing against Roger," the 109th-ranked Goffin said after beating Lukasz Kubot of Poland 7-6 (4), 7-5, 6-1 on Friday, "and I can't believe it."

A fresh-faced 21-year-old whose voice was barely a whisper and whose hands fidgeted during an extended interview session with reporters, the slender, 5-foot-11 Goffin matter-of-factly discussed displaying photos and posters of 16-time Grand Slam champion Federer in his bedroom as a child.

"Since I was little, I've watched Roger play on TV. To me, he plays almost perfect tennis. His technique is perfect. I also like him at the human level; he's a very good person on and off the court," said Goffin, who was able to make his Grand Slam debut because France's Gael Monfils pulled out with a knee injury. "I expect a very tough match on Sunday, of course. I don't really know how I'll prepare for it, but I'll try to have fun."

Informed that his next opponent is an unabashed fan, Federer grinned and replied, "Not the first time it happens."

Probably so. After all, the 30-year-old Federer has been winning major titles since 2003, when Goffin was 12. He's been winning Grand Slam matches since 2000, and Friday's 6-3, 4-6, 6-2, 7-5 victory over Nicolas Mahut was Federer's 235th, adding to his Open era record.

Federer happened to catch a bit of Goffin's second-round matchup against Arnaud Clement, the 2001 Australian Open runner-up who said this would be his final French Open.

The condensed scouting report?

"Nice game. Smooth ball-striker. And talented, obviously," Federer said. "Otherwise, he wouldn't be coming that far in this tournament."

DRILLERS

From 1B

They feel it's the only way they can beat us.

"We know we have to pass the ball and get them out of the box. We're setting up in some new formations that will make them honor the pass more and get them out of the box. We need to establish the pass in order to succeed and get the win."

Redemption has been on the minds of the Drillers since well before their loss to El Paso on April 14, though. West Texas has advanced to the MPFL championship game the last two seasons, but couldn't pull out a victory in either opportunity. Last season, the Drillers lost the title game to the San Antonio Warriors, 21-17, on their home turf at Grande Communications Stadium.

Since then, the Drillers have been primarily focused on taking that next step and finally winning an MPFL championship.

"The win was right there for us last year," Stone said. "We were four points shy and at home of all places. We know we can hang with the big boys. A lot of these guys have been in the championship game twice. These guys are ready to win it. This year is the year."

Jonathan Hull can be reached at jhull@mrt.com.

SPURS

From 1B

six steals — both the best of his career.

"It's always good to have everybody taking cracks at the good players," Brooks said. "You can't have one guy on a great player to give him the same coverage. They're going to tear that apart. ... Ginobili and Parker are the best penetrating decision-makers in the league and they do it where you don't think that they have opportunities to score or to pass, and they make those passes every time."

The changes got the Spurs out of that free-flowing offensive game, and Ginobili and Parker both suggested that San Antonio ended up playing too much one-on-one and without enough aggression.

"There are some ways to try to make them pay a little bit more, so hopefully we find them and we have a clearer mind to read the situations better," Ginobili said.

As San Antonio's streak kept growing — eventually becoming the longest ever to carry over into the playoffs — players frequently said it wasn't their focus. But now that it's over, they'd prefer if it was still going on.

"Everybody wants to win every game. That's what you try to do: You try to win," coach Gregg Popovich said. "They played great and they had a lot to do with us playing poorly, but nobody wants to lose a game in the playoffs. You try to win every game."

DAILY PROMISE BROUGHT TO YOU BY

HENRY

Proverbs 15:18

A hot-tempered man stirs up dissension, but a patient man calms a quarrel.

COLLEGEBASEBALLROUNDUP

FROM WIRE REPORTS

Waco Regional

ORAL ROBERTS 4, BAYLOR 2

WACO — Drew Bowen and Joe Spring combined on a seven-hitter against a Baylor team that came into the game hitting .311, and Oral Roberts scored three runs in sixth inning to hand Josh Turley his first loss of the season, 4-2, on Friday night in the Waco Regional.

The Golden Eagles (38-23) advanced to face Dallas Baptist (40-17) on Saturday night in the winners' bracket, while Baylor (44-15) faces an elimination game against Texas-Arlington (36-24).

Oral Roberts, making its 15th straight NCAA tournament appearance, lost a three-game season-opening series in Waco in February, including two on bases-loaded walks in the final inning.

Bowen (7-2) allowed six hits and two runs in six innings.

Turley (9-1) allowed three doubles in the sixth to tie the game, and the go-ahead run scored when Baylor second baseman Lawton Langford threw wildly to home.

DALLAS BAPTIST 10, TEXAS-ARLINGTON 0

WACO — Taylor Massey threw a four-hitter for his first career shutout and Joel Hutter drove in five runs as Dallas Baptist blanked Texas-Arlington, 10-0, on Friday in the opener of the Waco Regional.

Duncan McAlpine homered as Dallas Baptist (40-17) used 18 hits to cruise past UTA (36-24).

Massey (9-4) allowed only one hit over the last five innings. He escaped the Mavericks biggest threat in the third inning, when Travis Sibley reached on an error, was sacrificed to second and took third on a groundball. Preston Beck's two-out shot up the middle ricocheted off Massey's foot to third baseman Kenny Hatcher, whose throw to first nipped Beck.

Lance Day (12-4) opened with two perfect innings for UTA, but Dallas Baptist broke through with four runs in the third on five singles. Hutter added an RBI single in the fifth and a two-run single in the eighth.

College Station Regional

TEXAS A&M 4, DAYTON 1

COLLEGE STATION — Michael Wacha threw seven-plus solid innings and Texas A&M spoiled Dayton's NCAA tournament debut with a 4-1 victory Friday night.

Wacha, a likely first-round selection in next week's baseball draft, struck out nine and limited Dayton to five hits in 7 1/3 innings.

Jacob House paced the Aggies (43-16) with three hits and an RBI, while Matt Juengel and Mikey Reynolds also drove in runs. Wacha (9-1) exited to a standing ovation after earning the first out of the seventh inning on his 119th pitch. Kyle Martin got four outs for his seventh save.

Dayton starter Mike Hauschild (7-3) took the loss.

The Aggies take on future Southeastern Conference foe Mississippi, a 6-2 winner over TCU, on Saturday night in the winners' bracket. The Flyers (31-29) face the Horned Frogs in an elimination game.

MISSISSIPPI 6, TCU 2

COLLEGE STATION — Bobby Wahl pitched seven solid innings, and Sikes Orvis had a two-run single during Mississippi's four-run eighth inning as the Rebels defeated TCU 6-2 in the opening game of the College Station Regional on Friday.

Wahl (7-3) gave up two earned runs and four hits while striking out nine and not allowing a walk. Rebels reliever R.J. Hively closed out the contest with two scoreless innings.

Houston Regional

ARKANSAS 5, SAM HOUSTON ST. 4

HOUSTON — Arkansas rallied for three runs in the seventh inning to beat Sam Houston State, 5-4, on Friday in the opener of the Houston Regional.

Sam Houston State had been 30-0 this season when leading after six innings, but Arkansas' comeback ended that perfect mark.

RICE 3, PRAIRIE VIEW A&M 2

HOUSTON — Michael Fuda hit a solo home run in the seventh inning to give Rice the go-ahead run and the Owls held on to beat Prairie View A&M, 3-2, in the opener of the Houston Regional on Friday night.

The Owls (41-17) scored one run in the second inning on a sacrifice fly by Ford Stainback and another in the third inning when Michael Ratterree tripled to score J.T. Chargois. The game remained tied until Fuda's home run.

SCORES AND SCHEDULE

NCAA Division I Baseball Regionals Glance
By The Associated Press
All Times EDT
Double Elimination
x-if necessary

At Davenport Field
Charlottesville, Va.
Friday's Scores

Game 1 — Virginia (38-17-1) vs. Army (41-13), ppd., rain
Game 2 — Oklahoma (38-22) vs. Appalachian State (39-16), ppd., rain

Today's Games

Game 1 — Virginia (38-17-1) vs. Army (41-13), Noon
Game 2 — Oklahoma (38-22) vs. Appalachian State (39-16), 5 p.m.

Sunday

Game 3 — Game 1 loser vs. Game 2 loser, 10 a.m.
Game 4 — Game 1 winner vs. Game 2 winner, 2 p.m.
Game 5 — Game 3 winner vs. Game 4 loser, 6 p.m.

Monday

Game 6 — Game 4 winner vs. Game 5 winner, 3 p.m.
x-Game 7 — Game 4 winner vs. Game 5 winner, 7 p.m.

At Boshamer Stadium
Chapel Hill, N.C.
Friday's Scores

St. John's 11, East Carolina 3
North Carolina 7, Cornell 4

Today's Games

Game 3 — East Carolina (35-23-1) vs. Cornell (31-16-1), Noon
Game 4 — St. John's (38-21) vs. North Carolina (45-14), 5 p.m.

Sunday

Game 5 — Game 3 winner vs. Game 4 loser, Noon
Game 6 — Game 4 winner vs. Game 5 winner, 5 p.m.

Monday

x-Game 7 — Game 4 winner vs. Game 5 winner, 5 p.m.

At Dail Park
Raleigh, N.C.
Friday's Scores

Vanderbilt 8, UNC Wilmington 2
Game 2 — N.C. State (39-17) vs. Sacred Heart (25-30), late

Today's Games

Game 3 — UNC Wilmington (38-22) vs. Game 2 loser, 1 p.m.
Game 4 — Vanderbilt (34-26) vs. Game 2 winner, 6 p.m.

Sunday

Game 5 — Game 3 winner vs. Game 4 loser, Noon
Game 6 — Game 4 winner vs. Game 5 winner, 5 p.m.

Monday

x-Game 7 — Game 4 winner vs. Game 5 winner, Noon

At Carolina Stadium
Columbia, S.C.
Friday's Scores

Clemson 11, Coastal Carolina 3
South Carolina 7, Manhattan 0

Today's Games

Game 3 — Coastal Carolina (41-18) vs. Manhattan (33-26), 11 a.m.
Game 4 — Clemson (34-26) vs. South Carolina (41-17), 3 p.m.

Sunday

Game 5 — Game 3 winner vs. Game 4 loser, 11 a.m.
Game 6 — Game 4 winner vs. Game 5 winner, 3 p.m.

Monday

x-Game 7 — Game 4 winner vs. Game 5 winner, 6 p.m.

At Dick Howser Stadium
Tallahassee, Fla.
Friday's Scores

Samford 5, Mississippi State 0
Florida State 2, UAB 1

Today's Games

Game 3 — Mississippi State (39-23) vs. UAB (32-29), 11 a.m.
Game 4 — Samford (40-21) vs. Florida State (44-15), 6 p.m.

Sunday

Game 5 — Game 3 winner vs. Game 4 loser, 11 a.m.
Game 6 — Game 4 winner vs. Game 5 winner, 5 p.m.

Monday

x-Game 7 — Game 4 winner vs. Game 5 winner, 6 p.m.

At Alfred A. McKethan Stadium
Gainesville, Fla.
Friday's Scores

Georgia Tech 8, College of Charleston 4
Florida 4, Bethune-Cookman 0

Today's Games

Game 3 — College of Charleston (37-21) vs. Bethune-Cookman (34-26), Noon
Game 4 — Georgia Tech (37-24) vs. Florida (43-18), 6 p.m.

Sunday

Game 5 — Game 3 winner vs. Game 4 loser, 11 a.m.
Game 6 — Game 4 winner vs. Game 5 winner, 3 p.m.

Monday

x-Game 7 — Game 4 winner vs. Game 5 winner, 6 p.m.

At Mark Light Stadium
Coral Gables, Fla.
Friday's Scores

UCF 2, Missouri State 1
Stony Brook 10, Miami 2

Today's Games

Game 3 — Missouri State (30-21) vs. Miami (36-22), 6 p.m.
Game 4 — UCF (44-15) vs. Stony Brook (47-11), 1 p.m.

Sunday

Game 5 — Game 3 winner vs. Game 4 loser, 1 p.m.
Game 6 — Game 4 winner vs. Game 5 winner, 6 p.m.

Monday

x-Game 7 — Game 4 winner vs. Game 5 winner, 6 p.m.

At US Steel Yard
Gary, Ind.
Friday's Scores

Kent State 7, Kentucky 6, 21 innings
Game 2 — Purdue (44-12) vs. Valparaiso (35-23), late

Today's Games

Game 3 — Kentucky (43-17) vs. Game 2 loser, 3 p.m.
Game 4 — Kent State (42-17) vs. Game 2 winner, 7 p.m.

Sunday

Game 5 — Game 3 winner vs. Game 4 loser, 3p.m.
Game 6 — Game"4 winner vs. Game 5 winner, 7 p.m.

Monday

x-Game 7 — Game 4 winner vs. Game 5 winner, 7 p.m.

At Alex Box Stadium
Baton Rouge, La.
Friday's Scores

Oregon State 2, Belmont 1
LSU 4, Louisiana-Monroe 1

Today's Games

Game 3 — Belmont (39-23) vs. Louisiana-Monroe (31-29), 2 p.m.
Game 4 — Oregon State (39-18) vs. LSU (44-16), 7 p.m.

Sunday

Game 5 — Game 3 winner vs. Game 4 loser, 1 p.m.
Game 6 — Game 4 winner vs. Game 5 winner, 6:30 p.m.

Monday

x-Game 7 — Game 4 winner vs. Game 5 winner, 6:30 p.m.

At Reckling Park
Houston
Friday's Scores

Arkansas 5, Sam Houston State 4
Rice 3, Prairie View 2

Today's Games

Game 3 — Sam Houston State (38-21) vs. Prairie View (28-24), 1 p.m.
Game 4 — Arkansas (40-19) vs. Rice (41-17), 6 p.m.

Sunday

Game 5 — Game 3 winner vs. Game 4 loser, 1 p.m.
Game 6 — Game 4 winner vs. Game 5 winner, 6 p.m.

Monday

x-Game 7 — Game 4 winner vs. Game 5 winner, 6 p.m.

At Baylor Ballpark
Waco
Friday's Scores

Dallas Baptist 10, Texas-Arlington 0
Oral Roberts 4, Baylor 2

Today's Games

Game 3 — Texas-Arlington (36-24) vs. Baylor (44-15), 2 p.m.
Game 4 — Dallas Baptist (40-17) vs. Oral Roberts (38-23), 7 p.m.

Sunday

Game 5 — Game 3 winner vs. Game 4 loser, 2 p.m.
Game 6 — Game 4 winner vs. Game 5 winner, 7 p.m.

Monday

x-Game 7 — Game 4 winner vs. Game 5 winner, 6:30 p.m.

At Olsen Field
College Station
Friday's Scores

Mississippi 6, TCU 2
Texas A&M 4, Dayton 1

Today's Games

Game 3 — TCU (36-20) vs. Dayton (31-29), 12:35 p.m.
Game 4 — Mississippi (36-24) vs. Texas A&M (43-16), 6:35 p.m.

Sunday

Game 5 — Game 3 winner vs. Game 4 loser, 12:35 p.m.
Game 6 — Game 4 winner vs. Game 5 winner, 6:35 p.m.

Monday

x-Game 7 — Game 4 winner vs. Game 5 winner, 7:35 p.m.

At PK Park
Eugene, Ore.
Friday's Scoers

Cal State Fullerton 9, Indiana State 5
Game 2 — Oregon (42-17) vs. Austin Peay (38-22), late

Today's Games

Game 3 — Indiana State (41-18) vs. Game 2 loser, 4 p.m.
Game 4 — Cal State Fullerton (36-19) vs. Game 2 winner, 8 p.m.

Sunday

Game 5 — Game 3 winner vs. Game 4 loser, 2 p.m.
Game 6 — Game 4 winner vs. Game 5 winner, 6 p.m.

Monday

x-Game 7 — Game 4 winner vs. Game 5 winner, 8 p.m.

At Sunken Diamond
Stanford, Calif.
Friday's Scores

Pepperdine 6, Michigan State 2
Game 2 — Stanford (38-16) vs. Fresno State (30-26), late

Today's Games

Game 3 — Michigan State (37-22) vs. Game 2 loser, 3 p.m.
Game 4 — Pepperdine (35-21) vs. Game 2 winner, 8 p.m.

Sunday

Game 5 — Game 3 winner vs. Game 4 loser, 3 p.m.
Game 6 — Game 4 winner vs. Game 5 winner, 8 p.m.

Monday, June 4

x-Game 7 — Game 4 winner vs. Game 5 winner, 8 p.m.

At Jackie Robinson Stadium
Los Angeles
Friday's Scores

New Mexico 4, San Diego 0
Game 2 — UCLA (42-14) vs. Creighton (26-28), late

Today's Games

Game 3 — San Diego (40-16) vs. Game 2 loser, 5 p.m.
Game 4 — New Mexico (37-22) vs. Game 2 winner, 9 p.m.

Sunday

Game 5 — Game 3 winner vs. Game 4 loser, 6 p.m.
Game 6 — Game 4 winner vs. Game 5 winner, 10 p.m.

Monday

x-Game 7 — Game 4 winner vs. Game 5 winner, 10 p.m.

At Hi Corbett Field
Tucson, Ariz.
Friday's Scores

Louisville 3, New Mexico State 2
Game 2 — Arizona (38-17) vs. Missouri (32-26), 10 p.m.

Today's Games

Game 3 — New Mexico State (35-23) vs. Game 2 loser, 6 p.m.
Game 4 — Louisville (40-2ι) vs. Game 2 winner, 10 p.m.

Sunday, June 3

Game 5 — Game 3 winner vs. Game 4 loser, 6 p.m.
Game 6 — Game 4 winner vs. Game 5 winner, 10 p.m.

Monday, June 4

x-Game 7 — Game 4 winner vs. Game 5 winner, 10 p.m.

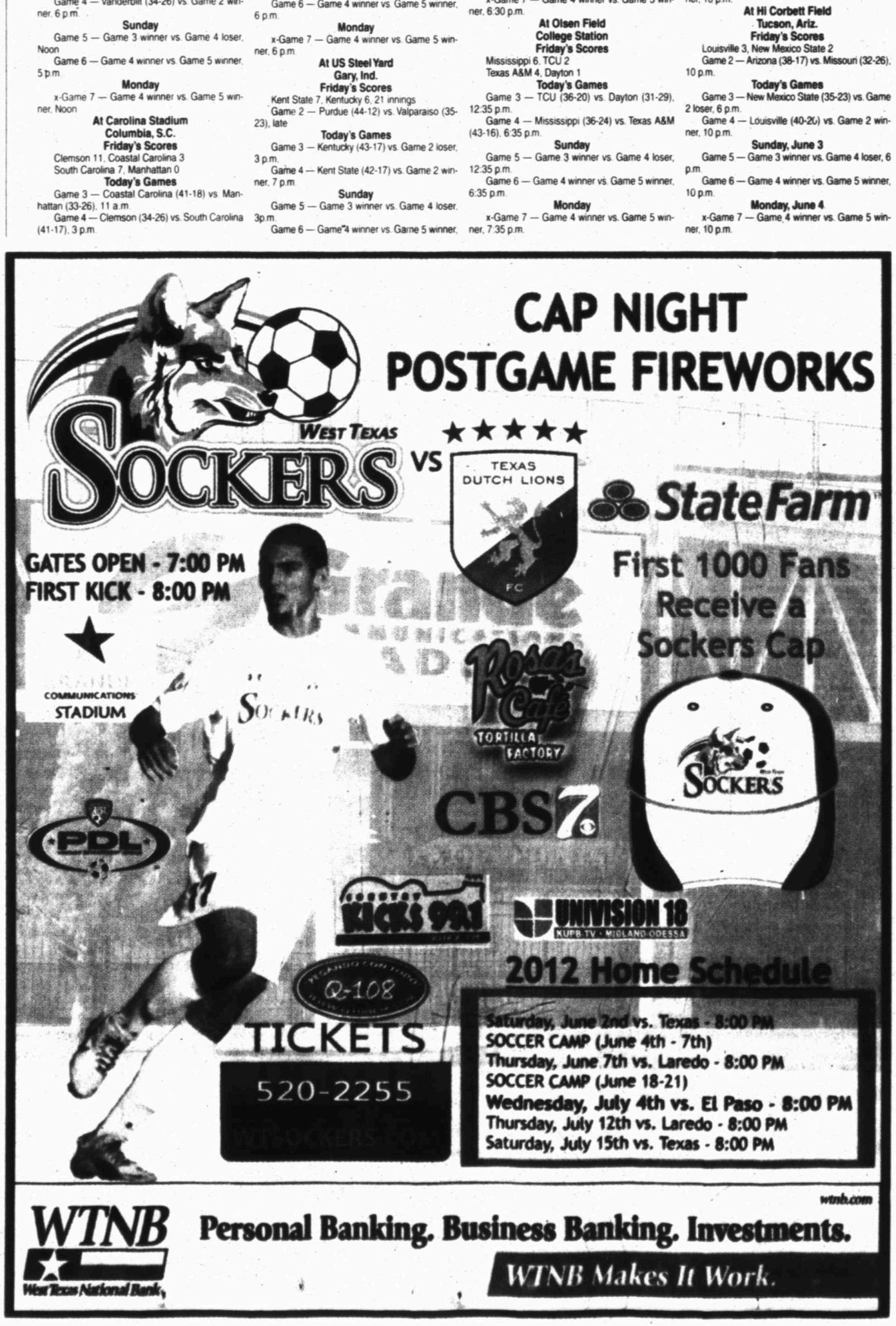

MIDLAND HIGH SCHOOL Honor Roll

MIDLAND HIGH SCHOOL HONOR ROLL

"A" Honor Roll Students for the Fifth Six Weeks, 2011-2012 School Year

The list below does NOT include the honor roll students whose parents have requested, via the STUDENT ENROLLMENT CARD, that information regarding their child NOT be available for public release.

9TH GRADE

ALTANY CLAIRE
BAMFORD JORDYN
BARNES LAUREN
BRACAMONTES ANITA
CANO ALBERT
CHAVARRIA MARCUS ANTHONY
DAVIS CALLI
DIAZ OLIVIA
DODD OLIVIA
DURHAM AXEL
ELLIOTT AUBRIE
FOLGER AMELIA
FRITSCHEN KOHL
GALLEGOS MATTHEW
GARMON GRAMM
GILLEAN JENNA
HAGIST CHRISTOPHER
HINH HELEN
HINOJOSA ELIZABETH
HUDNALL TIMOTHY
HYATT CHANDLER
ISBELL EMILY
JIMENEZ FRANCES
JORDAN MADISON
KRISA SARAH
LEE ALEXANDER
LOPEZ IRIDIAN
MARTINEZ JOHNNIE
MAYNE ANNETTE
MILLER HATTIE
MUNOZ BRIANNA
PANNELL JAMES
REAM ALDEN
REBER CATHERINE
ROBBINS ERIN
ROSEN BENJAMIN
ROYE ERIN
SANCHEZ ARIEL
SOZA MARISOL
VALDES JAVIER
WATSON MIRANDA

10TH GRADE

BERTELSON HANNAH
BOYD KATHERINE
CAMARILLO LAUREN
CARRILLO ALEXIS
CARTER JASON
CASTILLE RACHEL
CLAYTON BRITTANY
COATS ADRIENNE
COFFMAN KENNEDY
DIXON ABBYE
DON JUAN-REYNOLDS WESLEY
DROZD CORA
EADS TAYLOR
ELLIS KIMBERLYNN
GARZA JOSEPH
GERALD VICTORIA
GORDON ALLYSON
GRIMES SAMUEL
HARTZOGE NICOLE
HICKEY KATHLEEN
HOAGLAND COURTNEY
HUNT AUTUMN
HUNTER KALAN
JONES THOMAS
KENDRICK SARAH
LANCASTER JACKSON
LOCKHART DANIEL
LOGAN KYLE
MACALINO MARIA
MADRID LORENZO
MARTINEZ KELLY
MINOR MATTEA
MORENO NICHOLAS
NEWCOMB DANIEL
NEWMAN JORDIN
NGUYEN VINCENT
NORWOOD CAROLINE
ORTA VERONICA
PATTILLO MADELINE
PITTS CASH
PONCE ASHLEY
PRUITT BRYANA
RAUGHTON JASON
REYNA VICTORIA
SCOTT WILLIAM
SMITH MELISSA
SMITH REBECCA
SOMSIRI MARISA
SORIANELLO JEANETTE
SPEARS SARA
STARR LAUREN
TATUM DEREK
TAYLOR JOHN
TICER AUBREY
VERGARA GARRETT
WADE AUSTEN
WILLIAMS ALEXANDRA
WOOD AMY

11TH GRADE

ANDREWS ZACHARY
BERGMAN ANNE
BLEDSOE ABBY
CLEPPER M'LEAH
CUSTER DILLON
FITZGERALD MATTHEW
HARRELL CHANNING
HUBBARD KATHARINE
HUERTA AMANDA
KRATZER MORGAN
LOOPER TAYLOR
MCDONIEL JAY
MORRISON ELIZABETH
PARRISH JAKE
RYAN JENNIFER
SALINAS MARCUS
SCRIBNER MADISON
TRELA MATTHEW
WILLIAMS BRIANNA

12TH GRADE

ARMENDARIZ ITZEL
BARHAM MOLLY
BOWERS SKEESHA
BURNS SARAH
CARBAJAL KAYLA
CULP TANNER
CUMMINGS CIERRA
DAVIS CLIFTON
DROZD JOHN
DUNN TAYLOR
EATON SARAH
FAULKNER BONNIE
FLOYD KATHERINE
GALLEGOS ZACHARY
HANSON KATHRYN
HERNANDEZ JESSICA
HOAGLAND ALEXANDER
HUDSON ASHLEY
INGLE TURNER
KENDRICK MARGARET
LASATER CASSIDY
LEONARD MICHAEL
LOCKLAR CAITLYN
LOWERY KAMI
MCCLUNG EMILY
MCDONNOLD ROBERT
MCLELLAN IAN
MINOR ANNA
MONTES CASEY
MORALES RAYMOND
MUNIZ GABY
MUNOZ ADRIANA
OLIVIER SILHOUETTE
PARTEN MICHELLE
PILCHER LARA
PITCHFORD BETHANY
ROGERS JORDYN
STOKES NICOLE
TAYLOR JAKE
TEXIDOR DANIEL
THEOBALD JEFFERY
VANLANDINGHAM BRITTANY
WELCH MADISON
WILLIAMS BRANDON
WILLIAMSON ELIZABETH
WILSON GARRETT
WOODARD MEGAN

JAMES R. PANUSKA, M.D., P.A.
&
MIGUEL P. WOLBERT, M.D.
SPECIALIZING IN
PEDIATRIC AND ADULT
ALLERGY, ASTHMA & CLINICAL IMMUNOLOGY
(432) 682-5385
2407 W. LOUISIANA AVE., SUITE 108 - MIDLAND, TX 79701

TOWN & COUNTRY BARBER SHOP
1000 N. Midkiff Ste. 101 • Midland, TX 79701
694-5161
Tues.-Fri. 7am-5:30pm
Sat. 8:30am-12pm
NO APPOINTMENT NECESSARY
Check us out on Facebook
Tonya Urias - Owner
Lynn Harris, Michael Johnson
2011 Reader's Choice Awards

Double Diamond Equestrian Center, LLC
2012 Summer Day Camps
Weeklong Sessions Full Of Fun, Excitement and HORSES!
Ages 7 to 14 — 9am-5pm — M-F — Tuition $350 Per Session
Summer Camps
Session 1: June 4-8
Session 2: June 18-22
Session 3: July 9-13
Session 4: July 23-27
Session 5: August 6-10
Registration Starts March 1, 2012
For more information contact us
Double Diamond Equestrian Center, LLC
4201 FM 307 — Midland, TX — 432-692-0255
or visit our website: www.doublediamondequestriancenter.com

James C. Gilbert DDS
Oral & Maxillo Facial Surgery
Phone 683-1863
2003 W. Wall
Midland, TX 79701

YOUR AD COULD BE HERE!
Contact:
RETHA MAXLEY
Inside Account Executive
432-687-8848
retha@mrt.com

Roofs by Nicholas
432-520-7348 • 1-800-266-7348
Hail or Wind Damage? Call for FREE Inspection!
Call today to schedule your free no obligation inspection and estimate to repair or replace your roof. Also, ask about our attic insulation and ventilation products including the latest in solar powered vents!
PREFERRED CONTRACTOR

TODAY Mostly sunny High 97 Low 71

SUNDAY Mostly sunny High 99 Low 74

MONDAY Mostly sunny High 99 Low 71

LOCAL FORECAST

Expect mostly sunny skies today with a high around 97 and south winds between 5 and 10 mph. Tonight's forecast calls for partly cloudy conditions with a low around 71 and south winds between 5 and 15 mph.

Sunday, look for mostly sunny skies with a high around 99, a low around 74 and south winds between 15 and 20 mph with a 10 percent chance of isolated showers.

Monday, the forecast calls for mostly sunny skies with a high around 99 and a low around 71.

The high on Friday reached 90 while the low dropped to 66. The record high for June 1 is 107 set in 1998. The record low is 47 set in 1983.

***

An unusually strong storm system will continue to influence the weather from the Great Lakes to the Northeast on today. Drenching rain and locally strong thunderstorms will occur along and just east of a cold front with the storm. There is the risk of flash flooding in the zone from upstate New York to New England.

As cold air moves in high in the atmosphere, many showers will develop around the Great Lakes and can drift into the central Appalachians as the day progresses.

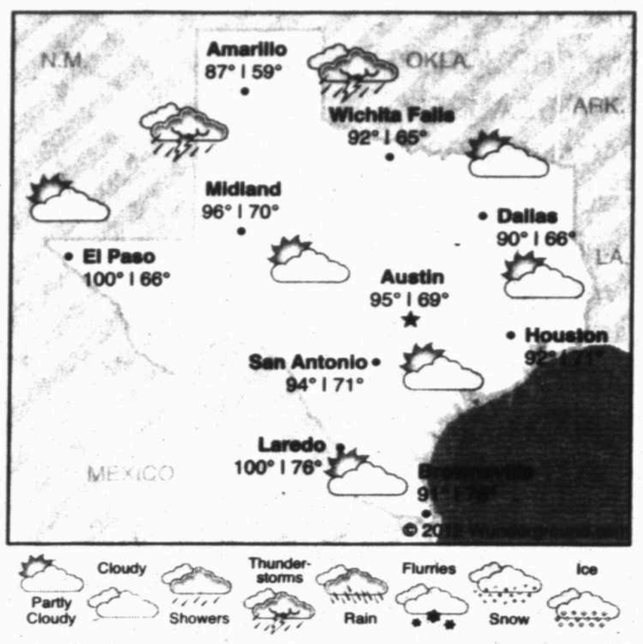

Precipitation

Thursday	0.00 in.
Friday	0.00 in.
Total for month	2.88 in.
Total for year	4.23 in.
Normal total (year to date)	4.33 in.

Friday's temperatures

High	90
Low	66
Normal high	91
Normal low	64

Sunrise ... 6:43 a.m.
Sunset ... 8:51 p.m.

Wife's obsession with being thin weighs on her husband

DEAR ABBY

Write Dear Abby at www.DearAbby.com or P.O. Box 69440, Los Angeles, CA 90069. Her column is distributed by Universal Press Syndicate.

DEAR ABBY: My wife, "Angie," and I have been happily married for 11 years and have two wonderful kids. Angie has been working out the past couple of years and has achieved impressive results. She looks great. I fully support her in this, and she knows it.

The problem is she's consumed by an insatiable hunger to be thin, although she is already very much in shape. She talks nonstop about new diets and ideas for losing weight, even though I constantly compliment her. Why does she keep insisting that she needs to diet? — ALARMED HUSBAND

DEAR ALARMED: Your wife doesn't see herself the way you do. She does not accept that she has achieved her goal and regards herself as still a work in progress. This may be because she has low self-esteem, or she may have a condition called "body dysmorphia," in which a person can't stop thinking about a perceived flaw in his or her appearance.

The person she should be talking to about her weight issues is her physician. I recommend you suggest it to her to be sure her preoccupation isn't an unhealthy one.

DEAR ABBY: I'm a high school senior. My boyfriend has asked me to marry him, and I said yes. I don't know if I may have said it too quickly or if I should have waited. My family keeps asking me if I'm "sure." Well, I want to be with him, but I don't know about marriage.

Please help me. I don't want to make a big mistake. — CONFUSED TEEN IN SELMA, ALA.

DEAR CONFUSED: If you are unsure if you want to be married, you agreed too quickly. What you need to do is take a little time to decide what you want to do with your future.

Before marrying, it would be wise to consider completing your education so you will be better able to contribute financially to your marriage partnership. If you do, you will need to focus on your studies for the next few years. If not, you should still postpone marriage until you have lived apart from your family long enough to establish emotional and financial independence.

Your family keeps asking if you're "sure" because they are concerned that you have made too hasty a decision. The dreams you have at 18 may change by the time you are 23. Until you are 100 percent sure you are doing the right thing, do not set a wedding date.

DEAR ABBY: My estranged niece's high school graduation is coming up, and her father (my brother) has invited me to attend. He says she wants all her aunts (including me) to be there.

I'm not sure I should go because she kicked us out of her life years ago when she went to live with her mom after her parents separated. She said many hurtful things to her mom about us at the time and said she wanted us out of her life. Please advise me. — TAKEN ABACK IN SANTA ANA, CALIF.

DEAR TAKEN ABACK: It strikes me as strange that the woman your brother was divorcing would repeat the uncomplimentary things her daughter (may have) said about family members — unless it was an attempt at parental alienation.

I hope you won't let something your niece might have said years ago, while under the emotional strain of her parents' separation, keep you from attending the graduation. She has most likely matured since then and would like to mend fences. Remember that when you see this girl, and treat her warmly and see what happens.

GOREN BRIDGE

With Omar Sharif and Tannah Hirsch

Bidding Quiz

Q 1 — Both vulnerable, as South, you hold:

♠ A K 7 6 ♡ A K 10 6 ◇ 8 ♣ A K 9 7

What is your opening bid?

Q 2 — Both vulnerable, as South, you hold:

♠ K 10 3 ♡ A J 9 7 6 ◇ 8 5 3 ♣ 9 4

The bidding has proceeded:

NORTH	EAST	SOUTH	WEST
1♣	1♠	?	

What action do you take?

Q 3 — As South, vulnerable, you hold:

♠ 9 7 2 ♡ A Q 8 ◇ K 8 ♣ K J 10 6 2

Partner opens the bidding with one spade. What do you respond?

Q 4 — Both vulnerable, as South, you hold:

♠ 9 6 5 2 ♡ K Q 10 5 ◇ 8 4 ♣ 9 6 5

The bidding has proceeded:

NORTH	EAST	SOUTH	WEST
1◆	Pass	1♥	Pass
3♣	Pass	?	

What do you bid now?

Look for answers on Monday.

Today's Crossword Puzzle brought to you by Quiroz Custom Home Builders
Quiroz CUSTOM HOME BUILDERS
(432) 683-5504
(432) 631-6734

JACQUELINE BIGAR'S STARS

The stars show the kind of day you'll have: 5-dynamic; 4-positive; 3-average; 2-so-so; 1-difficult

HAPPY BIRTHDAY for Saturday, June 2, 2012:

This year you are clear about who you are and what you want to accomplish. Superficiality and trivial conversations have no role in your life. You see the meaning of situations, life, death, etc. As a result, if you are single, you could have difficulty finding the right person. Eventually you will meet someone, and this person will reflect similar concerns. If you are attached, your significant other often takes a second look at you and scratches his or her head. He or she is seeing changes in you. SCORPIO zeros in on problems.

ARIES (March 21-April 19) ★★★★★ You will deal with a loved one or family member directly. You might be feistier than you realize. Listen to others' feedback and/or comments. First, choose to take a walk or do something physical. Your mood will change and make you more fun to be with. Tonight: Togetherness is the theme.

TAURUS (April 20-May 20) ★★★★★ You simply cannot control a partner or loved one. Let this person do what he or she wants. Your creativity and wit will draw him or her in. Follow through on a fun hobby. Still, know when to defer and go along with someone else's ideas. Tonight: You will have a good time.

GEMINI (May 21-June 20) ★★★ Pace yourself, and focus your energy on a fun hobby. Listen to your instincts with a difficult family member. You might wonder where the problem is coming from. You could be a large part of it. Find out what is going on. Tonight: Play it easy.

CANCER (June 21-July 22) ★★★★ Toss yourself into whatever is going on. Enjoy yourself and say "no" to anything that seems taxing today. Remember, there is always tomorrow. Return calls quickly, as you might want to hear some news. Tonight: Let the good times rock and roll.

LEO (July 23-Aug. 22) ★★★★ If you need time at home, just say so. You might be deep into a project or hobby that you probably will choose not to share or talk about. This endeavor could take more time than you want to give right now. You just want to get things done. Tonight: Invite a favorite person over.

VIRGO (Aug. 23-Sept. 22) ★★★★★ Your high energy and directness are charming qualities when it comes to other signs, but people are not used to you being like this. A little subtlety for a while just might help until everyone adjusts. Return calls before making plans. Tonight: Get to know someone better.

LIBRA (Sept. 23-Oct. 22) ★★★ Catch up on what is going on behind the scenes. Verify a judgment that you made yesterday. What you thought was a good investment actually might not be. Deal with a person who often triggers you. Tonight: Be easygoing.

SCORPIO (Oct. 23-Nov. 21) ★★★★★ Spread your wings and do whatever you want. Listen to a friend who might be overly assertive. This person just wants you to acknowledge his or her opinion — you do not have to agree with it. This friend is great company, so ask him or her to join you. Tonight: Go where crowds are.

SAGITTARIUS (Nov. 22-Dec. 21) ★★★ Whether you're off to the mountains, an ocean or a lake, or you are going to handle a responsibility, you'll relax and work through tension. You just need a change of scenery. Choose a quiet place. Tonight: Check out a new restaurant.

CAPRICORN (Dec. 22-Jan. 19) ★★★★★ Go off and do something you have wanted to do for a long time, even if it means taking a drive. Invite a friend or loved one along. Together, the two of you will have a better time. For once, dote on yourself and let go of any guilt you might have. Isn't that better? Tonight: Whatever you want.

AQUARIUS (Jan. 20-Feb. 18) ★★★★★ Make a command performance, but do invite a friend, family member or loved one along. You'll discover that what you had been reticent about is a piece of cake. A discussion could become a little too animated. Just lower your voice and try to understand the other person's point of view. Tonight: Where your friends are.

PISCES (Feb. 19-March 20) ★★★★ If your mind is wandering, why not allow your body to follow? How you visualize a situation or person could be far different from reality. Do not hesitate to ask questions. Be aware of your needs. Tonight: Great food, great company.

***

BORN TODAY

Former first lady Martha Washington (1731), actor Johnny Weissmuller (1904), comedian Dana Carvey (1955)

DAILY CROSSWORD

Edited By Rich Norris and Joyce Nichols Lewis

ACROSS

1 Crams
9 Tool that requires steering
15 Credit union offering
16 Lab subject
17 Buffet platform
18 Evidence of a choice
19 Kit __
20 Physicist Ohm
22 Stick in a percussion section
23 __ Reader
25 Dixieland jazz highlights
27 North Sea feeder
28 Rings
30 Encouraging word?
32 EuroBonus frequent flyers' airline
33 Without a hitch
37 Riding a train, say
40 Begin, for one
41 Reality cooking show with a pitchfork in its logo
43 Displeased reaction
44 Slice and dice
45 Sticker
49 Austrian river
51 Event monitored by the CIA
54 Caramel candy brand
55 Couldn't not
57 French toast
59 NCAA athlete's eligibility factor
60 Top performers
62 Like one who can't hit a pitch?
64 Depression
65 Fame
66 Page and others
67 Frontman, often

DOWN

1 Hike, in a way
2 Salt containing gold
3 Eur. peak mentioned in the "Aeneid"
4 Okra unit
5 Shake __
6 Dairy Queen supply
7 Instrument honored in a Beaufort, South Carolina, museum
8 Speak angrily to
9 Poke
10 Jobs creation
11 "Wow!"
12 Rasta's messiah
13 Most important
14 Sports item usually seen in pairs
21 Literature genre
24 Common Latino newspaper name
26 Cache
29 Big hit
31 Start of an embarrassment simile
34 Sitcom spender of brandels and grebbels
35 Some lyrical writers
36 More stable
37 Austin Powers catchphrase
38 Like some nurses
39 Joan nominated for an Oscar in "The Blue Veil" (1951)
42 Play area
46 Effective, as an argument
47 Fleece source
48 Good-for-nothing
50 Passé
52 Certain reviewer's tool
53 Belted ancient garment
56 Sign
58 Endurance race, for short
61 Part of Mac OS: Abbr.
63 Bouvier __ Flandres: herding dog

ANSWER TO PREVIOUS PUZZLE:

K	I	D	S		A	Q	U	A		A	B	C	D	E
E	C	R	U		S	U	R	F		X	E	R	O	X
L	E	A	V	E	S	I	N	T	H	E	D	U	S	T
P	E	N		A	I	D			I	L	L			
		K	I	S	S		B	U	D		A	S	I	A
P	L	A	N	T	I	N	O	N	E	S	M	I	N	D
R	U	T	S			E	X	E	R	T		D	D	E
A	M	O		U	S	S	W	A	S	P		E	E	L
N	B	A		B	U	T	I	S			W	H	E	E
C	A	S	H	I	N	O	N	E	S	C	H	I	P	S
E	R	T	E		T	R	E		T	O	O	L		
			A	K	A				X	E	S		L	S	U
R	O	L	L	I	N	T	H	E	A	I	S	L	E	S
B	A	G	E	L		B	E	N	D		O	I	L	S
I	T	A	R	T		S	W	A	Y		W	E	A	R

xwordeditor@aol.com 06/02/12

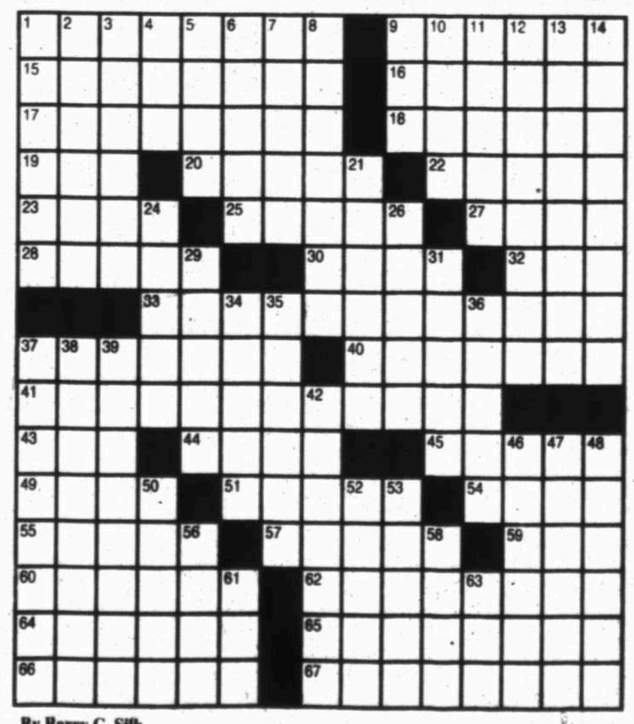

By Barry C. Silk
(c)2012 Tribune Media Services, Inc. 06/02/12

THE MARKET IN REVIEW

NEW YORK STOCK EXCHANGE

Name	Div	Last	Chg
AES Ltd		11.ef15.63-.18	
AES Corp		11.84	-.25
AK Steel		1.3239.05-1.43	
AK Steel	.30	5.66	-.09
AMR Corp		1.7833.33-1.79	
AbbLab		2.04693.52-1.27	
Abbvie		1.30223.14-1.31	
Accenture		1.3555.28-1.82	
ACE Ltd		.56e115.14	-.11
AMD		3.72	-.35
AES		1ba 3.98	-.08
Aetna		.70 40.49	-.40
Aflac		.90 52.22	-.42
Agilent s		.80 40.84	-3.32
Airgas		1.25 85.46	-.52
Alcoa		12 8.30	-.25
AllegTech		.75b 335.79	
Allstate		.90e112.43	-.47
Alltel		.88 53.07	-.87
AlphaNat		.16 8.21	-.26
Altria		1.6431.69	-.50
Amazon		1.33e196.04	.84
AMCOL		.72 27.49	-.59
AmEagle		1.60 24.07	-.27
AmExpr s		.20e22.72	-.84
AEPgrUnit		.44 18.95	-.75
AEP		1.8923.35	-.12
AmFinGrp		.80 16.22	-.40
AmIntGrp		27.21	-1.97
AmStates		1.42d46.01	-1.01
AmerElec		.2e 53.12	-.27
AmExpr		1.04 64.51	-.51
AmTower		.60 70.74	-.64
Ameriprise		.84 57.57	-2.13
Ameron		.20 29.11	-.35
Amgen		.44 79.37	-3.01
AmkorTech		7.5013.04	-.27
AnchCost		12mf8.23	-.11
AnnTaylor		70.30 32.82	-.95
Anworth		2.60e5.00	-.39
AonPLC		.80 52.42	-.40
ApacheCor		1.4851.91	-.97
ApartInv		.60 25.74	-.50
ArchCoal		.50 5.66	-.09
ArcelorMit		.125.32	-.43
ArrowEl		.50 38.52	-.39
ArvMerit		.64 15.81	-.42
AshlandNew		1.4851.91	-.97
AtlCoastHl		.20 15.06	-.21
AtmosEng		1.20 36.70	-.28
AutoNation		1.76 40.74	-.16
AutoZone		16 398.05	-3.34
AvalonBay		3.24 137.26	-.52
Avery		.92 32.52	-.39
Avnet		.64 35.81	-.42
AvonProd		.92 18.17	-.72
BHPBilliton		1.4891.91	-.97
BakerHug		.60 45.74	-.50
BallCorp		.84 41.14	-.18
BancofAm		.04 7.58	-.09
BancoSant		.30e 7.91	-.11
BankNY		.92 24.26	-.31
BkofNY		.52 19.65	-.71
BarrPharm		1.76 57.44	-.27
BecDck		.92 89.21	-.76
Belk		1.40 16.14	-.24
BestBuy		3.4019.17	-.45
BetterLife		1.0021.06	-.17
BigLots		1.4891.91	-.97
BioMarin		.60 40.74	-.94
BlackHill		.20 35.12	-.59
BlackRock		5.24 192.05	-1.31
BlockHR		.80 16.15	-.20
BlueNile		1.7 40.74	-.50
BoeingCo		1.68 75.69	-.52
BorgWarn		.60 80.74	-.50
BostonBeer		1.4891.91	-.97
BostonProp		2.40 104.29	-.71
BrkfldOfc		.20 17.19	-.22
BrkfldPrpt		.32 32.28	-1.13
BrkshrHat		1.77 -.01	
BrkshrB		32 98.75	-.50
BrkshrA		5.00 147.000	-1.00
BrsMyers		.20 32.30	-.37
BrsMyers		.20 32.30	-.37
BrsMyers		.20 32.30	-.37

WEST TEXAS TALENT

SHOWCASE & SIGN-UP

June 2 • 2pm • Carousel Stage

See some of West Texas' best talent, including past year's "West Texas Search" winners

Sign-up to compete in ths year's competition featuring

Cash & Prizes

Worth over $2500

For more info log on to www.westtexastalent.com

An ICA Company • For employment opportunities log on to: www.icajobs.net

ONE SIZE FITS ALL!

The Perfect GRADUATION Gift!

Pick Up Your MCM Gift Card at the Mall Office Today!

Burlington coat factory Dillard's JCPenney sears

DALLAS
through the eyes of television

Follow in the footsteps of J.R.

By Helen Anders
Cox Newspapers

DALLAS — On June 13, Larry Hagman's formidable eyebrows will welcome you back to a new "Dallas" TV series on TNT, and the city to our north is once again ready to bask in the spotlight of oil-rich backbiters.

Let's clarify one thing right from the get-go: Even though oil is struck on Southfork Ranch in the very first episode of this new series, there are no oil wells in Dallas. Nor are there any in Collin County, where Southfork Ranch actually is located (Parker, to be exact — a bit east of Plano). Look all you want; you'll never find a well or pump station there. It's an oil-free zone.

Aside from that detail, though, you can handily craft a trip to Dallas visiting the TV show's locations, many of which are iconic Dallas spots you should drop by anyway, if you haven't already.

The original "Dallas" TV show, which debuted in 1978, did very little shooting in Dallas. Beyond the first few episodes, conceived as a miniseries, the show used exteriors from Southfork Ranch but was otherwise shot in Burbank, Calif., studios. The new TNT show — a deliciously deviosity-drenched blackmailathon starring the inimitable Hagman along with Linda Gray and Patrick Duffy from the old cast, as well as the young and the ruthless Josh Henderson, Jesse Metcalfe, Jordana Brewster and Julie Gonzalo — revels in the settings of real Dallas.

Executive producer Cynthia Cidre, who also was on the writing team, says shooting in the real Dallas was a no-

Please see **DALLAS**/2C

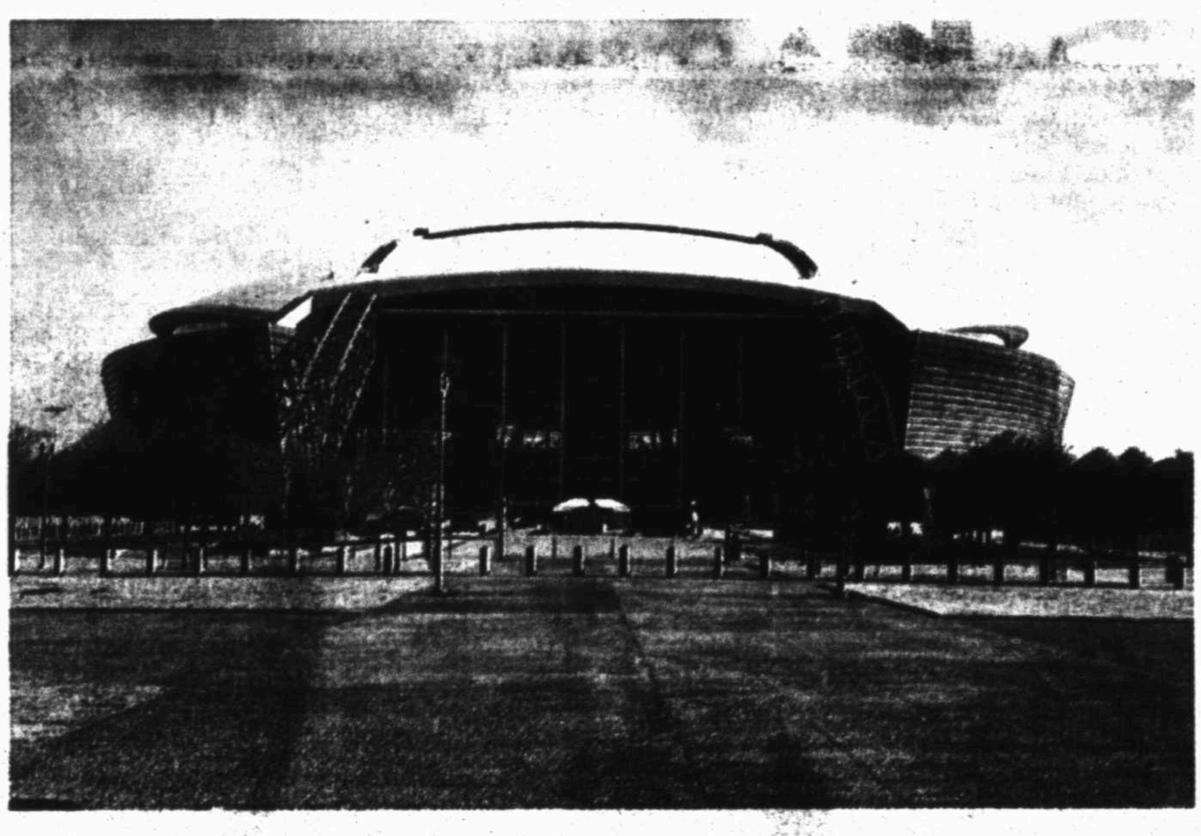

The home base for your "Dallas" tour should be the new downtown Omni Dallas, top right, which gets a ton of screen time both in the series' opening credits and in various scenes throughout the season in its rooms and restaurants. TOP LEFT Also seen on the show is the iconic Reunion Tower — the big ball in the sky. ABOVE Characters in TNT's "Dallas" wind up at Cowboys Stadium in Arlington among other places. LEFT "Dallas" ladies lunch at the Zodiac on the sixth floor of the downtown Neiman Marcus. Shopping also takes place at Neiman's in the series. BELOW Another "Dallas" shooting location you'll want to visit is Dallas Fair Park, home of the annual State Fair of Texas. BELOW LEFT Exteriors of Southfork Ranch are used in the new series.

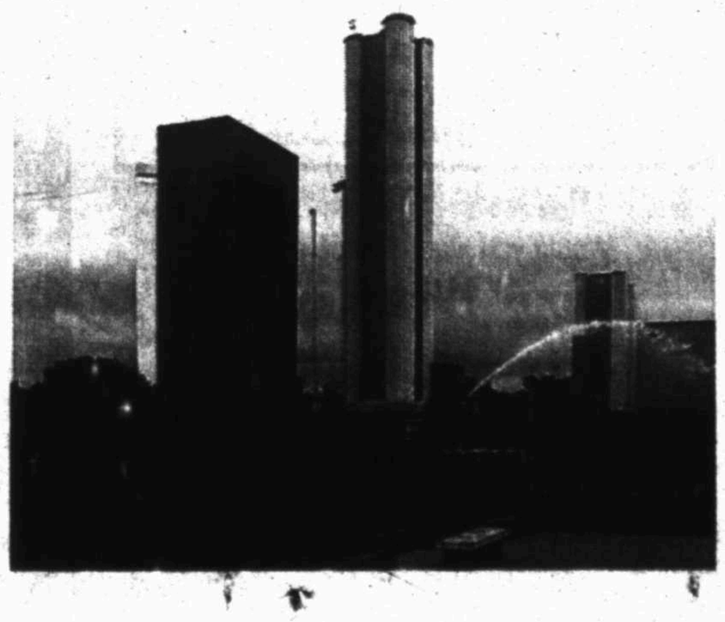

DALLAS

From 1C

brainer. The city, she says, "is part of the character of the show," and the Dallas mystique still captivates people. For example, Cidre says, when she was in Bora Bora recently, someone overheard her husband talking about the show "and they got all excited." The world still loves J.R.

The home base for your "Dallas" tour of Dallas should be the new downtown Omni Dallas, which gets a ton of screen time both in the series' opening credits and in various scenes throughout the season in its rooms and restaurants.

"We're some of their favorite people," Cidre says of the hotel. No doubt. The Omni, which sits at 555 S. Lamar St. next to (and connected to) the Dallas Convention Center, has rooms typically starting at $229 (although rates vary depending on whether there's a convention in town) and is a lot of fun to watch at night when it turns on its highly versatile exterior digital lighting system. You might see a multicolor light display, snowflakes or any number of other shows. Its Texas Spice restaurant, which you'll see in the TV show, makes a credible chicken and dumplings.

You'll also see the iconic Reunion Tower at 300 Reunion Blvd. — the big ball in the sky — home to Wolfgang Puck's excellent Five Sixty revolving restaurant (reservations: 214-741-5560; no sandals or torn jeans for guys). This place breaks with the tradition of revolving restaurants with lousy food. The food's yummy, and this is a terrific place to indulge in a fairly pricey compilation of small plates.

Another "Dallas" shooting location you'll want to visit is Dallas Fair Park, home of the annual State Fair of Texas (Sept. 28-Oct. 21 this year). Although the fair may be the fairest time to visit, you can enjoy Fair Park's attractions (the African American Museum, Museum of Nature and Science, Hall of State history museum, Children's Aquarium, Texas Discovery Gardens, Texas Automotive Museum, South Dallas Cultural Center, and Fair Park Museum Hall, home of Dallas Summer Musicals) at any time. Take Exit 47 (Second Avenue) off Interstate 30 just east of downtown Dallas. Find out more about each attraction at fairpark.org.

OK, back to "Dallas": Join the "Dallas" ladies who lunch at the Zodiac on the sixth floor of the downtown Neiman Marcus, 1618 Main St. Those mirror-filled blue walls are unmistakable. Shopping also takes place at Neiman's in the series. If you're walking around downtown Dallas (and people actually do that these days), do pop into the iconic mothership Neiman's. See if the service is as spot-on as founder Stanley Marcus always demanded.

Another restaurant that shows up in the series is Adair's Saloon at 2624 Commerce St. in Deep Ellum. It remains one of the area's top burger spots. Y.O. Steakhouse is also mentioned in passing. The West End eatery at 702 Ross Ave. offers not only steaks, but also wild game. Hagman has been known to consume antelope there in real life.

Characters in TNT's "Dallas" wind up at Cowboys Stadium in Arlington (complete with a cameo by Jerry Jones), Baylor Medical Center in Dallas and the Jack Evans Dallas Police Headquarters. The first offers an enjoyable experience, whether it's a Cowboys game or a tour (starting at $17.50; go to stadium.dallascowboys.com). Visits to the other two are typically neither optional nor fun; let's hope you can avoid them.

I suppose you'll want to drive up to Southfork Ranch, where exteriors (not interiors) were again used for this new "Dallas." Since 1985, it's been nothing but a tourist attraction and event venue. You can tour it for $10.75 ($9 seniors, $7 children 5 to 12). I'll be honest: Almost nobody who lives in the Dallas area does this, and if you mention wanting to, most locals will roll their eyes. So if you really want to tour Southfork, sneak out there, do it and don't tell anybody local. It's at 3700 Hogge Drive in Parker. Take Parker Road off U.S. 75 and look carefully for the sign, which is hidden behind a tree branch.

Southfork was the scene of the real Cattle Baron's Ball this past year, and Cidre did want to shoot some of the show's action at it. But the ball took place several days before the series' shooting schedule started, and Duffy was tied up in London, so TNT had to stage its own Cattle Baron's Ball inside American Airlines Center — the downtown sports arena — instead.

That would never happen, because Cattle Baron's Ball is always staged outdoors at a ranch (or, in the case of Southfork, a ranchlike tourist attraction). The American Cancer Society benefit (which, over the years, Hagman has often attended; he's a big backer) is the largest single-night fundraiser in the U.S. for cancer research, and everybody dresses up in high-end western attire with lots of suede and beads.

The Cattle Baron's evening — not for the faint of wallet; last year's individual tickets were $750 — offers a top country music star, high-bid auction items (such as a dinner for 30 prepared by a team of top Dallas chefs) and the added excitement of wondering if a cloudburst will turn the whole thing into a mud bath, as it does from time to time. Deals are struck, outfits compared, money tossed around, backs bitten. If there hadn't been a Cattle Baron's Ball, TV would have had to invent it. The next one is Sept. 29 ... once again, at Southfork Ranch.

HOLLYWOOD THEATERS
TALL CITY 14
4915 W. Loop 250 N.
For Show Times call 522-2200 or visit www.GOHOLLYWOOD.COM

MIDLAND COMMUNITY THEATRE
MCT
"We know how to play..."
Box Office: 432-570-4111
www.mctmidland.org
Co-Produced by: First Capital Bank
By: David Hill
Larry's Best Friend
2011 Winner of the McLaren Memorial Comedy Playwriting Competition
May 11 - June 2, 2012

Would you like to place a
Happy Birthday,
Congratulations,
Thank you or IN MEMORY
ad in the newspaper?
Contact Kim Walk @ 432-687-8816 or email: kwalk@mrt.com

Roofs by Nicholas
432-520-7348 • 1-800-266-7348
Call today to schedule your free no obligation inspection and estimate to repair or replace your roof. Also, ask about our attic insulation and ventilation products including the latest in solar powered vents!
PLATINUM PREFERRED CONTRACTOR

SATURDAY MORNING — JUNE 2, 2012

For Complete Information Please Check Movie Listings

		G	S	R	C	W	6 AM	6:30	7 AM	7:30	8 AM	8:30	9 AM	9:30	10 AM	10:30	11 AM	11:30
BROADCAST	KMID ABC	3	3	4	3	2	WildA.	House	GMA Saturday		Wild C.	Ocean M.	Explore	S.Rescue	Everyday	Food for	To Be Announced	
	KOSA CBS	7	7	7	7	7	CBS This Morning Saturday				DoodleB.	DoodleB.	Busytown	Busytown	Danger R.	Horse	Paid	Paid
	KWWT CW	5	14		5	14	Cubix	Cubix	Sonic X	Sonic X	Yu-Gi-Oh	YuGiOh!	Dragon8.	Dragon8.	Tai Chi	YuGiOh!	Stanton	Hollywd.
	KPEJ FOX	8	5	5	8	3	FeelHome	Horse	Animal R.	Into Wild	Animals	Aqua Kid	Weekend Marketplace				Animals	Outdoors
	KMLM IND	11	11	12	11	11	(5:00) Light of south		Donkey	Cowboy	Wonder	News	Fire	Pendleto	J.McGee	LifeBynd	Alewine	A.G. Roth
	KWES NBC	9	9	9	9	9	(5:30)FarmR	Paid	Saturday Today (N)		Wild Life	Pearlie	Zula	Sheldon	Jane	Babar	ITF Tennis	
	KPBT PBS	13	13		13	8	C.George	Cat/ Hat	SuperWI	DinoTrain	Rogers	Bob Build	Thomas	Signing	Biscuit	Texas	Garden	V.Garden
	KUPB UNI	4	4		4	16	Concha	Concha	Pocoyo	Backyard	Zigby	Maya&M.	Dora	Diego	Concha	Concha	¡Viva la familia!	
	KOSA MNT	16	16		16		JTV	JTV Direct	BETA	Dragon	Dog Tales	Pets.TV	Missing	Awesome	Whadd	Aqua Kid	Stargate Universe	
PREMIUM	FLIX	340	65		165		Movie	★ The Black Hole			(:15) ★ A Simple Twist of Fate			★★ How to Lose a Guy in 10 Days				
	HBO	300	68	14	14		★★★★ X-Men: First Class				(:15) TrueB	Real Sports		24/7		★ Harry Potter & The Deathly Hallo...		
	HBO2	302	69	15	101	23	Movie	(:35) ★★ Despicable Me			(:15) ★ ★ Tongue in Cheek			(:45) Bill Maher		(:45) Classic Boxing	(:15) Boxing	
	HBO5	304	70	16	102		Movie	(:45) ★ Exporting Raymond			(:15) ★ Water for Elephants					(:30) ★★★ My Life Without...		
	MAX	380	71	17	120	24	Movie	★★★ Star Trek: Generations					★★ The Ice Harvest			★★ The Dilemma		Movie
	MAX2	382	72	18	122		(5:30) ★ Dreamboat	(:55) ★ Chasing Papi			(:15) ★ The League of Extraordinary Gen...					(:15) ★ Master & Commander: The Far S...		
	PLEX			96			Movie	(:50) ★ Dream a Little Dream 2				★ Dead Men Don't Wear Plaid				★ Robin Hood: Men in Tights		Movie
	SHOW	320	66	19	140	25	Movie	(:25) ★★ Happily N'Ever After			(:35) ★ Twilight of the Gods			★★★ Cairo Time			★ A Summer in G...	
	TMC	336	67	22	155	26	★ The River Why Zach Gilford.				(:45) ★ My Dinner With Andre			(:45) Saint Misbehavin'			(:15) ★ Buck	
CABLE	A&E	27	32	28	35	47	House	Sell House	Flip This House		Sell "Los Angeles"		Fix This	Fix This	Flip This House		Flip This House	
	AMC	40	21	23	42	51	Rifleman	Rifleman	Rifleman	Rifleman	★★ Cahill, U.S. Marshal (72, West) John Wayne.						★★★ Cheyenne (55, West) Clint Walker.	
	BET	58	26		40		(5:00) BET Inspiration		Game	Game	Game	Game	Game	Game	Game	Game	Game	Game
	BRAVO	65	63		41		(5:00) Apprentice		Bethenny Ever After		Wedding	Wedding	Real Housewives		Real Housewives		Real Housewives	
	CNBC	46	45		39	72	Paid	Paid	Paid	Paid	Paid	Paid	Paid	Paid	Paid	Paid	Paid	Paid
	CNN	43	24	51	30	56	CNN Newsroom					Line	CNN Newsroom		CNN Newsroom		CNN Newsroom	
	DISC	50	20	31	24	42	Paid	Paid	Paid	Paid	MythBusters		American Chopper		Deadliest Catch		Deadliest Catch	
	DISNEY	56	27	36	25	36	M.Mouse	McStuffins	M.Mouse	Jake	Phineas	Phineas	Phineas	FishHook	Jessie	A.N.T.	Wizards	Wizards
	ESPN	32	29	48	31	30	SportsCenter		SportsCenter		SportsCenter		SportsCenter					
	ESPN2	34	28	49	32	31	(4:30)Bask.	SportsNation		SportsCenter Special	NFL Live			NASCAR Auto Race		SportsN.	NCAA Softball	
	FAMILY	53	54	34	42	33	Boy MW	Boy-World	★★★★ Another Cinderella Story				★★ A Cinderella Story Hilary Duff.				★ Bewitched	
	FNC	45	58	53	23	55	(5:00) Fox & Friends Saturday						Bull Bear	Cavuto	Forbes	Cash In	America's News HQ	
	FOOD	64	59	27	68	54	BBQ	Sandwich	Best	Big Bite	Mex.Easy	Pioneer	Paula (N)	Southern	Barefoot	Giada (N)	All Star Grillfest	
	FSSW	37	43	50	45	29	Fishermn	Fishing	Motorspt	Fisherm.	Outdoors	Paid	Paid	Paid	Hometwn	Big 12	Golf	Insider
	FX	31	31	59	64	69	★★ Deuce Bigalow: Male Gigolo				Mother	Mother	Mother	Mother	Mother	2½Men	2½Men	2½Men
	HALLMARK	54	49	58		34	Lucy	I Love Lucy	G. Girls	G. Girls	G. Girls	G. Girls	The Waltons		Waltons	"The Vigil"	The Waltons	
	HGTV	63	50	26	48	44	Holmes Inspection		Rehab	Rehab (N)	Property	Property	Crashers	Crashers	Crashers	Crashers	Crashers	Crashers
	HISTORY	71	62	29	50	43	Heavy Metal		Restore	Restore	Restore	Restore	Restore	Restore	The Epic History of Everyday Things			
	LIFETIME	28	25	25	28	48	Paid	Paid	Paid	Paid	Paid	Paid Program			Drop Dead Diva		DropDDiva	"Toxic"
	MSNBC	47	51		49	73	Weekends-Alex Witt		Up With Chris Hayes				Melissa Harris-Perry				Weekends-Alex Witt	
	NBCSN	38	39				Outdoors	The Edge	Big Bass	Outdoor	Fishing	Bill Dance	AngEdge	Bass 2	Salt. Fish	Saltwater	Into Blue	Hunt
	NICK	55	34	39	34	37	Parents	Parents	T.U.F.F.	Penguins	Sponge	Sponge	Sponge	Sponge	T.U.F.F.	Kung Fu	Power	Sponge
	SPIKE	30	22	55	53	58	Paid	Paid	Paid	Paid	RepoG	RepoG	RepoG	RepoG	Xtr. 4x4	Horsep.	Trucks!	Muscle...
	SYFY	66	64	41	57	67	Paid	Paid	Paid	Paid	★ The Stars Mamers Senior Triennial							
	TBS	25	11	44	66	41	Earl	Name Earl	Earl	Earl	Acc.Jim	Yes, Dear	Yes, Dear	(:25) ★ Good As I Been Paid Smokey				
	TCM	41	61	24	63	66	Movie	★ Catalina Caper Tommy Kirk.			(:15) ★★★ The Hitch-Hiker			(:45) ★ Barton Blackie's Gamble...			Dick Tracy	
	TELE	20	8	10	20		Paid	Paid	Jane	Babar	Zula P.	Wimzie's	Paid	Paid	Paid	Nitido		
	TLC	51	33	32	38	52	Paid	Paid	Paid	Paid	Property Ladder		Property Ladder		Property Ladder		Property Ladder	
	TNT	24	23	40	26	50	LawOrder	"Slaughter"	LawOrder	"Castoff"	Law & Order		Rizzoli & Isles		Closer "Fresh Pursuit"		★ Double Jeopardy	
	TVLAND	49	48	35	54	35	3's Co.	Three's Company		3's Co.	Nanny	Nanny	Nanny	Divorced	Makeover: Home		Makeover: Home	
	USA	26	30	42	27	49	Paid Program		Paid Program		★ Underworld: Rise of the Lycans				★ The Chronicles of Narnia: Prince Casp...			
	WGN	19	18				Paid	Paid	Paid	Paid	Walker "Silk Dreams"		Walker "Mustangs"		Law:CI "Maledictus"		Law & O: CI "Badge"	

SATURDAY AFTERNOON — JUNE 2, 2012

For Complete Information Please Check Movie Listings

		G	S	R	C	W	12 PM	12:30	1 PM	1:30	2 PM	2:30	3 PM	3:30	4 PM	4:30	5 PM	5:30
BROADCAST	KMID ABC	3	3	4	3	2	Paid	Paid	Paid	Paid	BallBoys	Ball Boys	ESPN Sports Saturday				Paid	News
	KOSA CBS	7	7	7	7	7	Silent Vigil		The Pentagon		PGA Golf The Memorial Tournament Site: Muirfield Village Golf Club (L)						Business	News
	KWWT CW	5	14		5	14	Heart. "Step by Step"		★★ Space Chimps Andy Samberg.				★★★ The Sasquatch Gang				'Til Death	'Til Death
	KPEJ FOX	8	5	5	8	3	Mazda	Consumer	Mother	Mother	MLB Poll	Consumer	To Be Announced		2½Men	2½Men	Consumer	Consumer
	KMLM IND	11	11	12	11	11	News	Denis O	Alan Lee	Begin	Light of the Southwest				DoorwaytoWisdom		Jean-Cla	R.Booker
	KWES NBC	9	9	9	9	9	(11:00) ITF Tennis French Open (L)				IAAF Track Prefontaine Classic (L)			Rugby Collegiate Championships			TBA	News
	KPBT PBS	13	13		13	8	Gardener	Old House	House	HomeT.	Woodsh'p	W.Shop	Motor.	Aviators	Blue	Parks	Antiques	Roadshow
	KUPB UNI	4	4		4	16	Delicioso		Central de abasto		Parodiando				Como dice el dicho		Nacional	Noticiero
	KOSA MNT	16	16		16		Apex	Paid	Homes	Homeown.	Hazelton	O.House	AmAthlete	CARS.TV	Latino	LatiNat.	Scrubs	Business
PREMIUM	FLIX	340	65		165		★★★ The Hours ('02, Dra) Nicole Kidman.				★★ The Baby Dance			(:35) ★★ The Crossing Guard				Movie
	HBO	300	68	14	14		(:15) Hemingway and Gellhorn							★★★★ X-Men: First Class			(:15) 1stLk	Movie
	HBO2	302	69	15	101	23	(11:35)Box.	(:25) Veep	(:55) ★ Dinner for Schmucks		(:50) ★ Win Win ('11, Com/Dra) Paul Giamatti.				(:40) ★ One Day Anne Hathaway.			
	HBO5	304	70	16	102		(:10) ★★ Phone Booth		(:35) Thrones		(:25) ★★ Inventing the Abbotts Liv Tyler.				(:25) ★ Deliver Us From Eva			
	MAX	380	71	17	120	24	(11:50) ★★ Rising Sun Sean Connery.				★★★ Breakdown			(:35) ★★ Big Stan David Carradine.			★ Titanic	
	MAX2	382	72	18	122		Movie	★ The Rite ('11, Dra) Colin O'Donoghue.				★★ Trading Places Eddie Murphy.				★★ American Wedding		
	PLEX			96			(11:45) ★ Poltergeist...	(:20) ★★ Fandango Kevin Costner.					★ Police Academy 5: Assign...			★ Robin Hood: Men in Tights		
	SHOW	320	66	19	140	25	Movie	(:45) ★★★ A Single Man Colin Firth.					★★★★ Notti Rwanda Don Cheadle.		(:30) ★ As Good as It Gets			
	TMC	336	67	22	155	26	Movie	(:45) ★ Harley's Hill			(:15) ★ The Distinguished Gentleman				(:15) ★ The 7 Adventures of Sinbad			
CABLE	A&E	27	32	28	35	47	Monster	Monster In	Bounty	Bounty	Bounty Hunter		Bounty Hunter		Bounty Hunter		Storage Wars	
	AMC	40	21	23	42	51	(10:30) ★ Chisum		★★ The Cowboys ('72, West) Bruce Dern, John Wayne.						★★★★ Rio Bravo ('59, West) John Wayne.			
	BET	58	26		40		Game	The Game	Game	Game	Game	Game	Game	Game	Game	Game	Game	Game
	BRAVO	65	63		41		The Real Housewives		Pregnant in Heels		Pregnant in Heels		Real Housewives		Wives "Riad Divided"		Real Housewives	
	CNBC	46	45		39	72	Paid	Paid	Paid	Paid	Paid	Paid	Paid	Paid	Paid	Paid	Paid	Paid
	CNN	43	24	51	30	56	Your Money		CNN Newsroom		CNN Newsroom		News	Sanjay	CNN Newsroom		The Situation Room	
	DISC	50	20	31	24	42	Deadliest Catch		Deadliest Catch		Deadliest Catch		Deadliest Catch		Deadliest Catch		Deadliest Catch	
	DISNEY	56	27	36	25	36	GoodLuck	GoodLuck	Shake Up	Shake Up	Wizards	Wizards	Wizards		GoodLuck	Jessie	Austin	Shake Up
	ESPN	32	29	48	31	30	NASCAR Count. (L)		NASCAR Auto Racing 5-Hour Energy 200 (L)					NHRA Drag Race SuperNationals			SportsCenter	
	ESPN2	34	28	49	32	31	(11:00) NCAA Softball		Update	NCAA Softball Division I Tournament (L)				Baseball Home Run Derby -- Phoenix, Ariz.				
	FAMILY	53	54	34	42	33	(11:00) ★ Bewitched		★ ★★★ Practical Magic ('98, Fant) Nicole Kidman.						★★★ A Walk to Remember Mandy Moore.			
	FNC	45	58	53	23	55	America's News HQ		Journal E.	Fox News	Special Report		America's News HQ				America's News HQ	
	FOOD	64	59	27	68	54	G. Eats "Right on Q"		Food "Dessert Chopping Block"			Diners	Cupcake	Diners	Iron Chef America		Rest. "Pelican Grill"	
	FSSW	37	43	50	45	29	OSSAA Spotlight		H.S. Softball Championship (L)				UIL Champ. "Soccer"		H.S. Softball Championship (L)			
	FX	31	31	59	64	69	2½Men	★★ The Simpsons Movie ('07, Com) Dan Castellaneta.					★★★ Jumper Hayden Christensen.				★★ Hancock	
	HALLMARK	54	49	58		34	Waltons "The Baptism"		The Waltons		The Waltons			The Waltons			★ A Wedding on...	
	HGTV	63	50	26	48	44	Elbow (N)	Million $	You Live in What?		Home Strange Home		Extreme Homes		Yard (N)	CurbApp	Dina's Party (N)	
	HISTORY	71	62	29	50	43	History Bee				Pwn Star	Pwn Star	Greatest Feud (N)				Hatfields & McCoys	
	LIFETIME	28	25	25	28	48	DropDDiva "Ah, Men"		Drop Dead Diva		Drop Dead Diva		★ Playdate ('12, Dra) Marguerite Moreau.				★ Shadow of Fear	
	MSNBC	47	51		49	73	(11:00) Alex Witt		MSNBCDocumentary		MSNBCDocumentary		MSNBCDocumentary		MSNBCDocumentary		MSNBCDocumentary	
	NBCSN	38	39				Saltwater	Fishing	Rugby Collegiate Championships (L)					Racer TV	AMA Motocross (L)		Motorsport Hour	
	NICK	55	34	39	34	37	Kung Fu	Kung Fu	Kung Fu	Kung Fu	Big Time	Big Time	iCarly	iCarly	iCarly	iCarly	Victori.	Victori.
	SPIKE	30	22	55	53	58	Wild Police Videos		Wild Police Videos		★★★★ Rambo: First Blood						★★ Rambo: First Blood Part II	
	SYFY	66	64	41	57	67	★★★ Serenity ('05, Sci-Fi) Gina Torres, Nathan Fillion.				★★ Outlander ('08, Sci-Fi) James Caviezel.						★★★ Aliens	
	TBS	25	11	44	66	41	(:15) ★★★ The Holiday ('06, Rom) Kate Winslet, Cameron Diaz.						Queens	Queens	Friends	Friends	Friends	Friends
	TCM	41	61	24	63	66	(:15) ★★★ Pretty Poison Anthony Perkins.				★★★ The Wild One			★★★ The Lone Ranger			★ Hour of the Gun	
	TELE	20	8	10	20		Descontrol		★★ Doomsday ('08, Act) Emma Cleasby.					★ Soldado Universal: El Reg...			Camara	Videos
	TLC	51	33	32	38	52	To Be Announced				To Be Announced						To Be Announced	
	TNT	24	23	40	26	50	(11:00) ★ Double Je...		★★★ Kiss the Girls ('97, Susp) Ashley Judd.						★★ Starsky and Hutch Ben Stiller.		Movie	
	TVLAND	49	48	35	54	35	Ext. Makeover: Home		GoodT.	GoodT.	Jeffers.	Jeffers.	★★★ Coming to America ('88, Com) Arsenio Hall, Eddie Murphy.					
	USA	26	30	42	27	49	(10:00) ★ The Chronicles of...		★★★ Pirates of the Caribbean: At World's End ('07, Adv) Orlando Bloom, Johnny Depp.								Law&O: SVU "Honor"	
	WGN	19	18				Law & O: CI "Faith"		Law:CI "Tuxedo Hill"		Law & O: CI "Dead"		MLB Baseball Seattle Mariners vs. Chicago White Sox (L)					

SATURDAY PRIME TIME — JUNE 2, 2012

For Complete Information Please Check Movie Listings

		G	S	R	C	W	6 PM	6:30	7 PM	7:30	8 PM	8:30	9 PM	9:30	10 PM	10:30	11 PM	11:30
BROADCAST	KMID ABC	3	3	4	3	2	Jeopardy! Weekend	Wheel of Fortune	Secret Millionaire		Secret Millionaire		Secret Millionaire		Paid Program	(:35) Brothers and Sisters	(:05) Paid Program	
	KOSA CBS	7	7	7	7	7	CBS 7 News	The Insider Weekend	Rules of Engage.	How to Be (N)	CSI: Miami "Sinner Takes All"		48 Hours Mystery		CBS 7 News	(:35) Entertainment Tonight Weekend	(:35) Texas Music	
	KWWT CW	5	14		5	14	Seinfeld	Seinf. "The Conversion"	House "Moving the Chains"		House "5 to 9"		"70s "The Drive-In"	That '70s Show	Cheaters		The Jeremy Kyle Show	
	KPEJ FOX	8	5	5	8	3	MLB Baseball (L)						Criminal Minds		The Finder	"The Great Escape"	30 Seconds	Big Bang Theory
	KMLM IND	11	11	12	11	11	Y.Salamanca	Dr. Diana Dye	Shepherd's Heart		Light of the Southwest	Best of Week			Mark Biltz	Marvin Wilson	Doorways to Wisdom	
	KWES NBC	9	9	9	9	9	News-West 9	Country Reporter	NHL Hockey Stanley Cup Playoffs Final (L)						News-West 9	Saturday Night Live		
	KPBT PBS	13	13		13	8	The Lawrence Welk Show		To Be Announced				In Performance at the White House		Austin City Limits		Nature	
	KUPB UNI	4	4		4	16	Aqui y Ahora		Sábado gigante						Humor comed.	Noticiero Univision	Desmadrugados	
	KOSA MNT	16	16		16		Law & Order		★★★ Wild Bill ('95, West) Jeff Bridges.				The Unit		30 Rock	Sunny	Office	Chris
PREMIUM	FLIX	340	65		165		(3:30) ★ Love in the...		★★ How to Lose a Guy in 10 Days				★ The Night We Never Met		(:40) ★★★ Sirens Hugh Grant.			
	HBO	300	68	14	14		(3:30) ★★ Liar Liar		★ Mr. Popper's Penguins		(:45) 24/7		(:15) Thrones		(:15) ★ Harry Potter & the Deathly Hallo...			
	HBO2	302	69	15	101	23	Movie	R. Gervais	Thrones "Blackwater"		Girls	Veep	True Blood		Luck		Bill Maher	
	HBO5	304	70	16	102		(:15) ★★ Just Wright Queen Latifah.				★ Water for Elephants Robert Pattinson.				★★ Phone Booth			Movie
	MAX	380	71	17	120	24	(3:30) ★★★ Titanic ('97, Dra) Kate Winslet, Leonardo DiCaprio.						★ Rise of the Planet of the ...		(:45)Femme	(:20) Zane "Endear"		
	MAX2	382	72	18	122		(:15) ★★ Days of Thunder Tom Cruise.				★ Once Upon a Time in Mexico		(:45) ★ Sexual Quest (Adult)				(:10) ★ Underworld	
	PLEX			96			(2:00) ★ Dream a Little Dream 2				★★ Fandango Kevin Costner.		(:35) ★ Dead Men Don't Wear...				(:05) ★ Poltergeist ...	
	SHOW	320	66	19	140	25	(6:30) ★ As Good as...	Bill Bellamy			Boxing Showtime Championship Tarver vs. Kayode							
	TMC	336	67	22	155	26	★★★ The Italian Job Mark Wahlberg.				★ Death Racers Violent J.		(:35) ★ The Bleeding				★ Death Racers	
CABLE	A&E	27	32	28	35	47	Storage	Storage	Storage	Storage	Storage	Storage	Flipped Off (N)		Flipped Off		Storage	Storage
	AMC	40	21	23	42	51	(6:00) ★ Rio Bravo		★★ Sahara ('05, Act) Penélope Cruz, Matthew McConaughey.						★★ Conan the Barbarian			
	BET	58	26		40		Game	The Game	Game	Game	Game	Game	Game	Game	Game	Game	Game	Game
	BRAVO	65	63		41		The Real Housewives		Real Housewives		★★★ The Perfect Storm ('00, Act) George Clooney.						★★★ The Perfect Storm	
	CNBC	46	45		39	72	Money	Millions	American Greed		Suze Orman Show		Princess	Princess	American Greed		Suze Orman Show	
	CNN	43	24	51	30	56	CNN Newsroom		CNN Presents		Piers Morgan		CNN Newsroom		CNN Presents		24/7	
	DISC	50	20	31	24	42	Deadliest Catch		Deadliest Catch		Deadliest Catch		Deadliest Catch		Deadliest Catch		Deadliest Catch	
	DISNEY	56	27	36	25	36	Jessie	Jessie	Jessie	Jessie	Jessie	Jessie	A.N.T.	GoodLuck	Jessie	Austin	Shake Up	Wizards
	ESPN	32	29	48	31	30	NCAA Softball Division I Tournament (L)				Update	NCAA Softball Division I Tournament (L)				SportsCenter		
	ESPN2	34	28	49	32	31	NCAA Baseball Division I Tournament (L)						Baseball Tonight (L)		SportsC.	SportsN.	Baseball Tonight (L)	
	FAMILY	53	54	34	42	33	★★★★ Beauty and the Beast						★★★★ Beauty and the Beast				★★★ The Notebook Ryan Gosling.	
	FNC	45	58	53	23	55	Fox Report Weekend		Huckabee		Justice JudgeJeanine		Fox Report Weekend		Journal E.	Fox News	Justice JudgeJeanine	
	FOOD	64	59	27	68	54	Iron Chef America		Iron Chef America		Iron Chef America		Iron Chef USA (N)		Iron Chef America		Iron Chef America	
	FSSW	37	43	50	45	29	Boxing Golden Boy				Football	Pre-game	MLB Baseball Texas Rangers vs. Los Angeles Angels of Anaheim (L)					
	FX	31	31	59	64	69	(5:00) ★★ Hancock		★★ Transformers: Revenge of the Fallen Shia LaBeouf.						Wilfred	Wilfred	Louie	Louie
	HALLMARK	54	49	58		34	(5:00) ★ A Wedding ...		★ A Walton Wedding Richard Thomas.						★★ A Wedding on Walton's Mountain		G. Girls	G. Girls
	HGTV	63	50	26	48	44	Gypsies	MomCaves	HGTV Design Star		MegRoom	High Low	HouseH	House	HouseH	House	MegRoom	High Low
	HISTORY	71	62	29	50	43	(5:00) HatfieldsMcCoys		Hatfields & McCoys				Hatfields & McCoys				Hatfields & McCoys	
	LIFETIME	28	25	25	28	48	(5:00) ★ Shadow of...		★ Imaginary Friend						★ The Resident (11, Dra) Hilary Swank.		★ Imaginary Friend	
	MSNBC	47	51		49	73	MSNBC Documentary		MSNBCDocumentary		MSNBCDocumentary		MSNBCDocumentary		MSNBCDocumentary		MSNBCDocumentary	
	NBCSN	38	39				Costas Tonight		★ To Be Announced				★ To Be Announced				Costas Tonight	
	NICK	55	34	39	34	37	Victori.	Victorious	Victori.	ToRock	ToRock	Epic Adv.	'70s	'70s	Friends	Friends	Friends	Friends
	SPIKE	30	22	55	53	58	★★★ Walking Tall				★★ Green Zone ('10, Act) Saïd Taghmaoui, Yigal Naor.						★★★ A Few Good Men	
	SYFY	66	64	41	57	67	(5:00) ★★★ Aliens Sigourney Weaver.				★★ Alien vs. Predator Sanaa Lathan.				★★★ Alien Resurrection			
	TBS	25	11	44	66	41	Seinf. 1/2	Seinf. 2/2	BigBang	BigBang	★★ Failure to Launch				★★ Just Like Heaven Reese Witherspoon.			
	T

TODAY'S COMICS SPONSORED BY

HARTMAN ROOFING INC.
432-522-1117
QUALITY, INTEGRITY, EXPERIENCE
SATISFACTION GUARANTEED!!!

The wiseman built his house on a rock
Then he hired Hartman to roof it!!!
All Types of Roof and Roof repair • Free Estimates
Commercial • Residential
www.HartmanRoofing.com

HARTMAN ROOFING INC.
Mention this ad. and receive $300.00 off a full roofing job or $50.00 off any repair of $200.00 or more

FOR BETTER OR FOR WORSE

FUNKY WINKERBEAN

BLONDIE

BEETLE BAILEY

CLASSIC PEANUTS

SHOE

GARFIELD

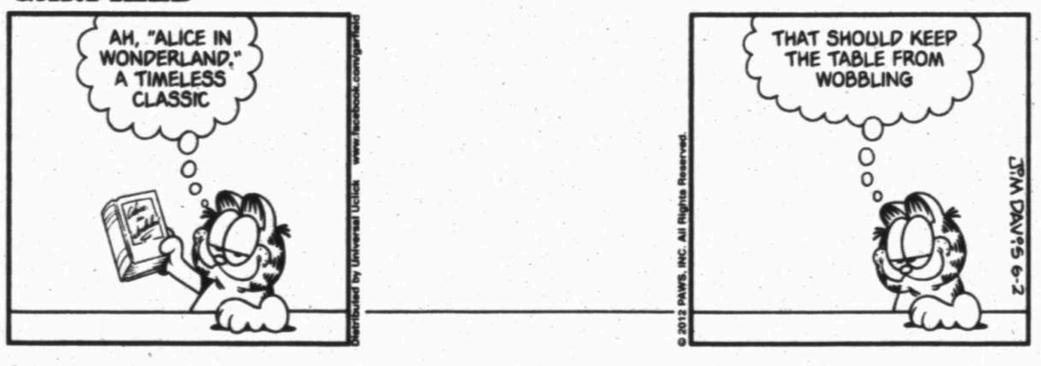

DUSTIN

WIZARD OF ID

DILBERT

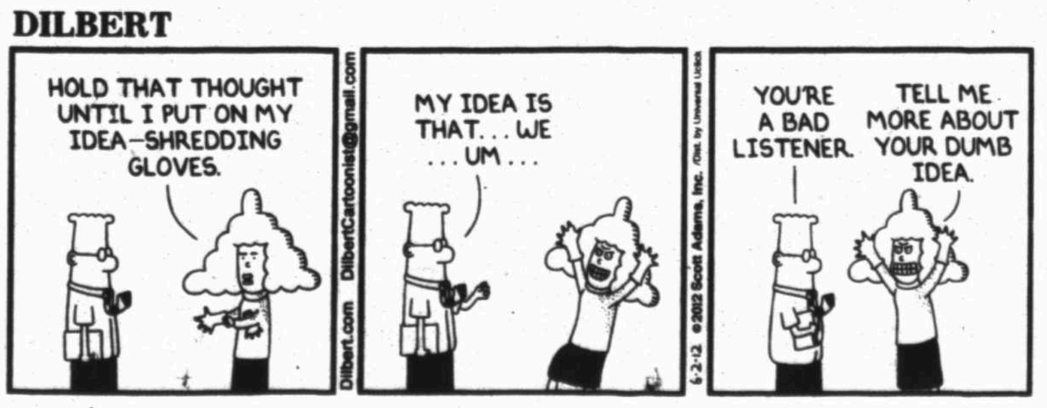

HAGAR THE HORRIBLE

LUANN

MARY WORTH

ZITS

BABY BLUES

MUTTS

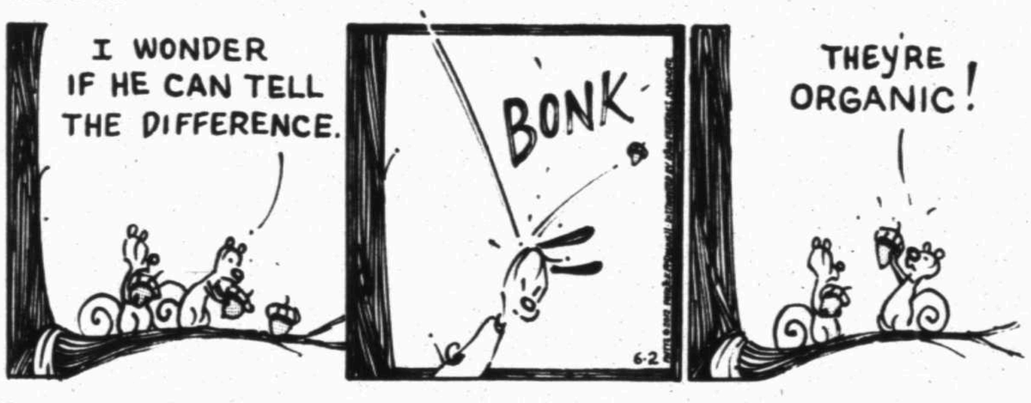

CLOSE TO HOME

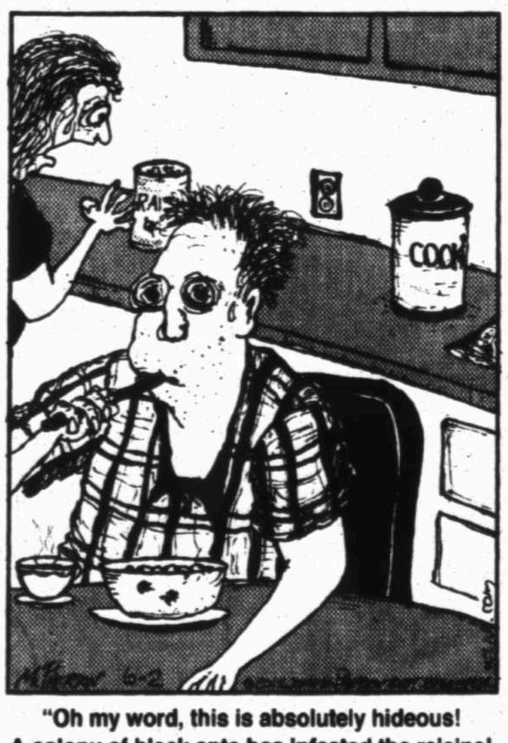

"Oh my word, this is absolutely hideous! A colony of black ants has infested the raisins! You didn't put raisins on your cereal, did you?!"

DENNIS THE MENACE

"SIT UP STRAIGHT! ELBOWS OFF THE TABLE! WIPE YOUR MOUTH! EATIN' OUT ISN'T MUCH FUN!"

LOCKHORNS

"YOU WON'T BELIEVE THE DAY I'VE HAD!"

FAMILY CIRCUS

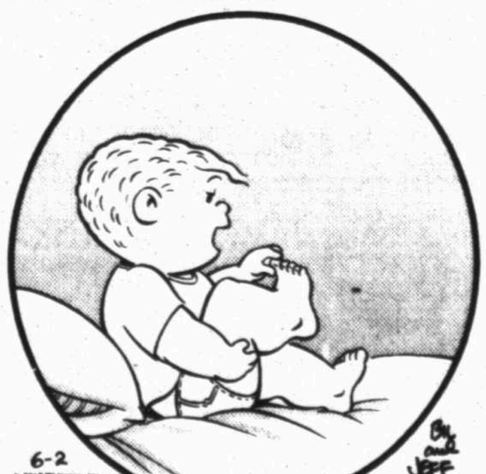

"Wow! I'm growin' fingernails on my feet, too!"

GREENWOOD Honor Roll

GREENWOOD HIGH SCHOOL HONOR ROLL

"A" & "A/B" Honor Roll Students for the Fifth Six Weeks, 2011-2012 School Year

The list below does NOT include the honor roll students whose parents have requested, via the STUDENT ENROLLMENT CARD, that information regarding their child NOT be available for public release.

9TH GRADE

"A" HONOR ROLL

AVERY JESSICA
BELL AMANDA
CARDENAS SHYANNE
DRENNAN ALYSON
LANE JAYDEN

"A/B" HONOR ROLL

ACOSTA PRISCILLA
BROOKSHIRE HOPE
BROOKSHIRE JONATHAN
CARROLL WILLIAM
COTTON KADE
DANIEL MORGAN
GALLENTINE SKYLER
HARTLEY BRENNA
HASTY KATHRYN
HERNANDEZ MARCUS
HERRING BLAKE
JACOBS-MONTES
ALEXANDER
KILLEBREW JAMES
LIVELY EARON
LONG CAITLIN
LOVELESS BRAYDEN
MARQUEZ BRITTANY
MCKINNEY JUSTIN
MORIN CRYSTAL
NELSON ASHLEY
REDWINE ZACHRY
REID NEILAN
SANCHEZ RICARDO
SHOCKLEY REGAN
SNODGRASS ALLISON
VICARS CARLEY
WOOD HALEY

10TH GRADE

"A" HONOR ROLL

BROCKMAN CONNOR
CAMPBELL KEVIN
FLORES MARVIN
MORGAN LAUREN
RIVERA AUBREE
SULLIVAN ASHLEY

"A/B" HONOR ROLL

BLEVINS SARAH
BROWN JAMES
CHAVARRIA KARINA
COBB SAWYER
CULWELL MACKENZIE
ELLIOTT BRANDON
FRANKLIN JEFFERY
GALINDO KAYLA
GILLIAM ASHLEA
GRAFE ZACHARY
LOTT NEELY
MADRID ANTHONY
PANDO BRIANA
PASHILK JULIA
PEINE HANNAH
PRUNEDA VALERIA
SHAW JONATHAN
SMITH BLAKE
SUNDERLAND NATALEA
WATKINS BRANDI
WEBER ANJA
WEBER JESSICA

11TH GRADE

"A" HONOR ROLL

BROOKS BAILEY
CHAVARRIA ALONDRA
HANSARD KYLE
HENDRIEX JENNIFER
JONES CADE
KELLEY SHELBE
KING KANADA
KINGSTON CANDACE
LATHAM BLAIN
LONG JAY
MARTIN RICHARD
MURPHEY TIMOTHY
ROBEY KASEY
ROUSSELOT AMY
THOMPSON MAYSON
WATERS COURTNEY
WILLIAMS KAM

"A/B" HONOR ROLL

CAIN SAVANNAH
CARLISLE GARRETT
CERVANTES JAOLYNN
CLAYBROOK CALI
COLLINS WHITNEY
DANIEL MICHAEL
DESANTIAGO YAHIR
FLORES MARIANA
GERIES LANIE
GRIMALDO MICHELE
HOLLEY QUINTON
HOLLINGSWORTH
TAYLOR
JONES KENDRA
KELLER TAYLOR
KEMP HALEY
KUHNERT JOSEPH
LIVELY JODY
LOTT ELIZABETH
MADRID JANEY
MARQUEZ CELESTE
OHMES JEFFERY
PANDO LUZ-ELENA
REY RUBY
RICHARDSON CALEB
ROUSSELOT AUDREY
SMITH ALEXIS
STOREY SANIE
SULLIVAN COLIN
TAVAREZ ELAM
WALKER ROBERT
WARREN ROBERT
ZARATE JESSICA

12TH GRADE

"A" HONOR ROLL

BARRON KATHARINE
BRADEN KATHRYN
CAMPBELL REBECCA
COLLINS KACEY
DYE EMILY
ERIVES EDGAR
HOLDER-VASSILION
MELISSA
HOUSTON KAYLAN
KENNA RICHARD
KNIPPA RAEANN
MARTIN AMANDA
MAYERS DUSTIN
MCMURRIAN NICOLE
MOORE JUSTIN
NAVAREZ TONY
ONZURES DANIELA
RICKETSON KELSEY
RIMER KYLE
ROBINSON KENDALL
SMITH JALEN
SOTO MARIA

"A/B" HONOR ROLL

ADAMS KAYA
ADAMS THOMAS
ANTHONY ALYSSA
ARENAS HUGO
ARMENDARIZ ELOY
CASTILLO RAYMOND
CAVE THEODORE
CROUCH KRISTEN
DEBOER DYLAN
DOVE KELSEY
HALL BAILEE
HALL LAUREN
HERNANDEZ BRANDON
HOLLIS MISKI
HOLLIS SAWYER
JAQUEZ ALEX
KAUFMAN SHERRI
LOOMER KRISTEN
MADDOX KENDALL
MADRID BRIANA
MADRID MARTINA
MARTIN TONYA
MARTIN ZACHARY
NGUYEN MICHAEL
NIBLETT ADRIANA
PANDO AARON
RAMIREZ LEONELA
RAMOS MARISA
ROGERS SHELBY
ROSA BRITTANY
ROSE HUNTER
SIMON TIFFANY
SIMS CODY
SOTELO MARISSA
SOTELO VALERIE
STONE AMBREY
STONE LANDON
TAYLOR TYLEIGH
URIAS GISELA
URIAS HERNANDEZ
EDGAR
WOOD MARISSA

Steve W. Rossler
Petroleum Consultant
slrossler@aol.com
432-631-7681
10715 FM 307 • Midland, TX 79706
432-686-9331 • Fax: 432-687-4084

James C. Gilbert DDS
Oral & Maxillo Facial Surgery
Phone 683-1863
2003 W. Wall
Midland, TX 79701

Double Diamond Equestrian Center LLC
2012 Summer Day Camps
Weeklong Sessions Full Of Fun, Excitement and HORSES!
Ages 7 to 14 — 9am-5pm — M-F — Tuition $350 Per Session
Summer Camps
Session 1: June 4-8
Session 2: June 18-22
Session 3: July 9-13
Session 4: July 23-27
Session 5: August 6-10
Registration Starts March 1, 2012
For more information contact us:
Double Diamond Equestrian Center LLC
4201 FM 307 — Midland, TX — 432-692-0255
or visit our website: www.doublediamondequestriancenter.com

JAMES R. PANUSKA, M.D., P.A.
&
MIGUEL P. WOLBERT, M.D.
SPECIALIZING IN
PEDIATRIC AND ADULT
ALLERGY, ASTHMA & CLINICAL IMMUNOLOGY
(432) 682-5385
2407 W. LOUISIANA AVE., SUITE 108 - MIDLAND, TX 79701

TOWN & COUNTRY BARBER SHOP
1000 N. Midkiff Ste. 10 | • Midland, TX 79701
694-5161
Tues.-Fri. 7am-5:30pm
Sat. 8:30am-12pm
NO APPOINTMENT NECESSARY
Check us out on Facebook
Tonya Urias - Owner
Lynn Harris, Michael Johnson

Toll Free: 1-800-881-8164 • Fax: 682-6999 • Email: mrtclassified@mrt.com • Search: mywesttexas.com • Mail: 201 E. Illinois, 79701

PLACING AN AD:
Call 682-6222
Monday through Friday
from 8a.m.-5p.m.
A friendly Advertising Consultant will help you word and schedule your ad for best results.

HOW TO WRITE A CLASSIFIED AD THAT WORKS!
- Promote Your Merchandise
- Check The Market Value
- Always Include The Price
- Keyword Your Ad

Midland Reporter-Telegram Classified
mywesttexas.com 682-6222
brought to you by the Midland Reporter-Telegram

Auto Real Estate Jobs Marty's Market Who's Who

Midland Reporter-Telegram • The People To People Marketplace • 201 E. Illinois

Events and Notices

SHERIFF AUCTION Gambling Equipment (30) 8-Liners renebates.com/MidlandCountyTexas Bids Close - 6/18/12.

Lost & Found

FOUND BASSET Hound near Jones Elementary call 432-296-2862.

FOUND AN ITEM?
If you are trying to return an item to its rightful owner, let us help you. Call 432-682-6222 For Your Complimentary Ad!

Need Help Selling Your Vehicle
Call the Classified Dept. 682-6222 to place ad

Legal & Public Notices

MIDLAND HABITAT for Humanity will open the application process for the homeownership program June 1, 2012 through June 30, 2012. Application are available at 305 E. Texas, 9a.m. - 5p.m. Monday-Friday. All applications must be turned in no later than June 29th at 5:00 p.m. For more information ont he Midland Habitat for Humanity program call 686-8877.
We do business in accordance with the Federal **Fair Housing Law. (The Fair Housing Ammendments Act of 1968)**
It is illegal to discriminate against any person because of race, color, religion, sex, handicap, familial status or national origin.

Legal & Public Notices

Application has been made with the Texas Alcoholic Beverage Commission for a Beer Retail Dealer's Off-Premise Permit, and Package Store Permit by Discount Beer, Wine & Spirits located at 9909 E. Hwy. 80, Midland, Midland County, Texas. Owner of said location is: Guy Burkeen.

Legal & Public Notices

GLASSCOCK COUNTY ISD is accepting bid proposals for school houses.

1. 1900 to 2100 square feet.
2. 3 Bedroom/2 Bath
3. All electric
4. Bathtub and shower combination
5. Siding or brick depending on price
6. PVC plumbing

For more information call the superintendent's office at 432-354-2230 or write P.O. Box 9, Garden City, Texas 79739. Proposals and floor plans must be received by 8:00am, June 10, 2012. Glasscock County ISD reserves the right to accept, reject, or postpone any or all bid proposals.
Respectfully, Steve Long, Superintendent
Glasscock County ISD.

Legal & Public Notices

RAILROAD COMMISSION OF TEXAS
OIL AND GAS DIVISION

Rule 37 Case No. 0276286
Status/Permit No. 735904
DISTRICT 08
DATE OF ISSUANCE: May 18, 2012
NOTICE OF PROTEST DEADLINE: 5:00 PM, June 29, 2012
Address: Railroad Commission of Texas
ATTN: Drilling Permit Unit
P. O. Box 12967
Austin, Texas 78711-2967
Fax: (512) 463-6780
Email: SWR37@RRC.STATE.TX.US

NOTICE OF APPLICATION

NOTICE IS HEREBY GIVEN that the OCCIDENTAL PERMIAN LTD., (RRC Operator No. 617544) has made application for a spacing exception permit under the provisions of Railroad Commission Statewide Rule 37 (16 Tex. Admin. Code section 3.37). Applicant seeks exception to the DISTANCE BETWEEN WELLS requirement for the NEW DRILL permit in Sec. 11, Bk. 39 T1S, T&P RR CO Survey, A-81, MABEE (STRAWN) Field, MIDLAND County, being 5.6 miles N direction from MIDLAND, Texas.

PURSUANT TO THE TERMS of Railroad Commission rules and regulations, this application may be granted **WITHOUT A HEARING** if no protest to the application is received within the deadline. An affected person is entitled to protest this application. Affected persons include owners of record and the operator or lessees of record of adjacent tracts and tracts nearer to the proposed well than the minimum lease line spacing distance. If a hearing is called, the applicant has the burden to prove the need for an exception. A Protestant should be prepared to establish standing as an affected person, and to appear at the hearing either in person or by qualified representative and protest the application with cross-examination or presentation of a direct case. The rules of evidence are applicable in the hearing. If you have any questions regarding the hearing procedure, please contact the Commission's Docket Services Department at **(512) 463-6848.** If you have questions which are specific to the Application or the information set forth in this Notice, please contact the Commission's Drilling Permit Unit at rule 37 **(512) 463-6751.**

IF YOU WISH TO REQUEST A HEARING ON THIS APPLICATION, AN INTENT TO APPEAR IN PROTEST MUST BE RECEIVED IN THE RAILROAD COMMISSION'S AUSTIN OFFICE AT THE ADDRESS, FAX NUMBER, OR E-MAIL ADDRESS SET OUT ABOVE BY JUN 29, 2012 AT 5:00 P.M. IF NO PROTEST IS RECEIVED WITHIN SUCH TIME, YOU WILL LOSE YOUR RIGHT TO PROTEST AND THE REQUESTED PERMIT MAY BE GRANTED ADMINISTRATIVELY.

THIS NOTICE OF APPLICATION REQUIRES PUBLICATION

The location and identity of the well is as shown below:

FIELD: MABEE (STRAWN)

Lease/Unit Name	SOUTH CURTIS RANCH
Lease/Unit Well No.:	1112
Lease/Unit Acres:	10773.0
Nearest Lease Line (ft):	540.0
Nearest Well on Lease (ft)	1060.0

Lease Lines:	1640.0 F S L,	540.0 F E L
Survey Lines:	1640.0 F S L,	540.0 F E L

As part of this application, applicant also seeks permit authority in 2 additional fields: (1) SPRABERRY (TREND AREA), (2) LOWE (ATOKA). No rule exception is necessary pursuant to the field rules for these fields.

Field Rules for ALL fields on the permit application are as follows:

MABEE (STRAWN) :	OIL Statewide rules	467/1200, 40.0 acres.
SPRABERRY (TREND AREA) :	Special Rules 467/660, 80.0 acres.	
LOWE (ATOKA) :	Special Rules 467/0, 320.0 acres. Optional Rules 467/0, 40.0 acres.	

This well is to be drilled to an approximate depth of 11200 feet.

If you have questions regarding this application, please contact the Applicant's representative, Beverly Hatfield, at (713) 350-4982.

BMW OFFERS FREE MAINTENANCE FOR 4 YEARS/50K MILES
• OIL CHANGE • BRAKES
• FILTERS • WIPER BLADES
Now That's What We're Talking About
The Ultimate Driving Machine
check us out on facebook
2.9% APR
3.9% APR
2012 BMW X5
2012 BMW 750
3.9% APR
2012 BMW X3
2012 BMW X6
2012 BMW 135 Coupe & Convertible
From our pre-owned car inventory Choose from these and many others!
2011 Ford F250 4x4 Powerstroke Diesel
2011 Chevy Camaro SS Convertible, Heads-up Display.
2011 Lincoln MKX Nav., Cooled Seats, Power Tailgate
2008 Toyota FJ Cruiser 70K Served
2008 BMW M5 Only 25k Miles!
2011 BMW 750i Complete Luxury
2012 BMW 128i Navigation, Premium Pkg.
2007 Mazda MX-5 Miata Only 15k Miles!
2012 BMW 650i Navigation - Luxury Seating
2011 Mercedes Benz C300 Sport, Premium Pkg.
2010 BMW 328i Convertible, Premium Package, Comfort Access
2008 BMW X3 Premium Pkg. - Sunroof
BMW OF THE PERMIAN BASIN
Located Next to the Clear Springs Restaurant
www.bmwpermianbasin.com
5715 Andrews Hwy • Midland, Texas
432.522.5900 • Fax 432.522.5910
Service 432.522.5915 • Parts 432.522.5909

FOUND Black and White Kitten. Needs a good home. Please call 432-687-6262.

FOUND BORDER Collie Shepherd mix, male, 9-12 mo. old, near Sentinel/Ward. 432-694-2725.

FOUND FEMALE Chihuahua Min Pin mix on 5/25 on Meadowbrook Dr. 432-924-0029, Rex 559-0087.

FOUND MALE Border Collie/Shepherd mix. 1yr old at Sentinel Dr. & Ward. 296-8628.

FOUND MALE Pit Bull, grown dog. 2500 Frances Area. Call 432-638-2727

FOUND SMALL dog, found off Illinois. Call 432-683-2243

FOUND YORKIE by St. Ann corner of L and Texas. Call to identify, 432-664-8047.

FOUND YOUNG male cat with collar, but no tags. Call to identify at 432-661-8482.

$1,000 REWARD! For recovery of my female black & tan Min-Pin. Lost on 5/15/2012 in the 4000 Blk of Westminister Dr. She has a bobbed tail, microchip and a black & silver collar. Please Call 432-269-2094 or 432-269-2095.

LOST 10 month old Miniature Dapple Dachshund. Black and brown mix with white speckles. Goes by Dugan. Reward offered. Please call 432-349-0953.

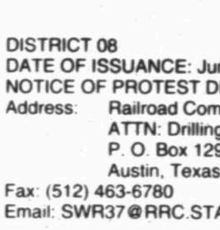

LOST BLACK male Pomeranian. Last seen on Saturday, May 26th at McDonald and Tanner. Reward. Call 432-599-0167 or 432-599-9088.

LOST, FEMALE 1 year old Calico cat in Museum District. Reward, 889-4309.

LOST MALE Boston Terrier, vacinity of Goddard Jr. High, reward, 238-9190, 269-9545.

LOST SAM'S /Stadium Area I Phone 4S. Reward if found. 432-235-4423.

Meetings

Masonic Lodges

Communications 1600 W. Wall 432-557-6041
Stated Meetings
Acacia Lodge #1414 1st & 3rd Tues. @ 7:30pm,
Midland Lodge #623 2nd & 4th Thurs. 7:30pm
Centennial Lodge #1448 1st & 3rd Sat. 8:30am
Did you know Ty Cobb was a Master Mason?

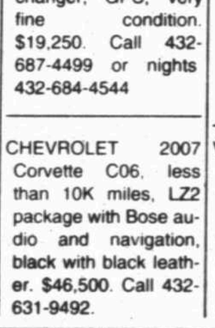

Autos For Sale or Lease

Passenger Cars

1985 MERCEDES Benz, 4dr, 300SD, turbo diesel, sky blue, Pioneer system, $100. Call 432-254-7564

CADILLAC 2007 DTS Luxury II, North star, rediant bronze, 61k miles, beigo leather, heated/cooled power seats, burled walnut trim, loaded, sunroof, BOSE stereo, Sirus XM, AM/FM, 6 CD changer, GPS, very fine condition. $19,250. Call 432-687-4499 or nights 432-684-4544

CHEVROLET 2007 Corvette C06, less than 10K miles, LZ2 package with Bose audio and navigation, black with black leather. $46,500. Call 432-631-9492.

FORD 1983 LTD Crown Victoria, CLASSIC 4 door sedan. 83,170 original miles. Good body, first $1500 cash, takes it! Call 432-269-9119.

HONDA 2003 Acura CL Type S, white, 2 door, sunroof. 88,000 miles, great condition. $9500 obo. Call 432-889-9697.

HONDA 2005 Accord EXL. Silver, 80k miles, sunroof, leather, 6 disc CD player, excelent condition, $14,000. 813-7197.

HUYNDAI 2009 Accent 4 door, 27k miles, excellent condition, $12,000 432-230-1272

HYUNDAI 2001 TRIBUNE, Red, automatic, 114k miles, runs great, real sporty, $4500 firm. 254-8109.

LINCOLN TOWN CAR 2008 Signature Limited, fully loaded, 35k mi. White with blue fabric half top, chrome package, excellent condition, $23,000. 432-263-1101 or 432-816-6494.

MERCURY 2005 Grand Marquis, gray, leather seats, 53,200 miles, $7,500. Call 432-682-7950.

NEW TODAY!

SATURN 1993 SL1 under 100k miles, new A/C, great body and interior. Must see to appreciate $2,500 firm. 432-631-5111.

NEW TODAY!

TOYOTA 2007 Camry Hybrid, 40+MPG, 32K miles, loaded, 2 yrs left on warranty, leather, power everything, extra tint, enhanced audio, touch screen Nav, One Owner, Perfect! 432-349-6330.

VOLVO 2009 S60 SE Black, tan leather, low miles, excellent condition. Warranty and maintenance until 09/14. $18,500. Call 432-687-0202.

VW 2008 BUG - Red with tan leather, 2.5 liter, automatic, sunroof, new stereo and tires. 63,000 miles, great condition. $13,000. Call 432-697-1289.

Cars

WANTED! Will buy wrecked & unwanted cars, trucks & RVs. FREE pick-up. 432-685-4078

Exotic Cars

CHEVROLET 2007 Corvette Z06, less than 10K miles, LZ2 package with Bose audio and navigation, black with black leather. $46,500. Call 432-631-9492.

CHEVY 2006 3LT Z51 Corvette black, 6 speed manuel, 15k, showroom condition, $35,000 firm. By appointment only 432-634-0707.

CHEVY 2007 Corvette c-6 coupe, automatic, 2 tops, 30k, excellent condition. $28,000. Call 432-813-1992

JAGUAR 1999 XK8 Coupe, British green with tan headed leather, 63K, very nice and unique. $9,500. 682-3214 or 559-8001.

Antique & Vintage

C C Riders 12th annual Car Show and Sonic Cruise, Saturday June 9th, Colorado City, TX. Car show registration from 8am until 12 noon at the Railhead building, downtown. Poker run and cruise after the show. Live music and a drive-in movie that evening. Call 325-242-0929 or 325-242-2727, or go to ccriderscar show.com for more information.

Pickup Trucks

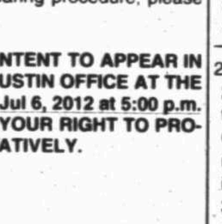

'07 CHEVY 1TON DURAMAX Diesel, BK $30,426 PRICE $27,500. 806/789-5977 806/773-4643 also '07 Hitchhiker Champagne 35', Both $75,000. Excellent Cond. Firm.

Fax Your Ad 682-6999

Legal & Public Notices

RAILROAD COMMISSION OF TEXAS
OIL AND GAS DIVISION

DISTRICT 08 — Rule 38 Case No. 08-0276624
DATE OF ISSUANCE: Jun 1, 2012 — Status/Permit No.740789
NOTICE OF PROTEST DEADLINE: 5:00 PM, Jul 6, 2012
Address: Railroad Commission of Texas
ATTN: Drilling Permit Unit
P. O. Box 12967
Austin, Texas 78711-2967
Fax: (512) 463-6780
Email: SWR37@RRC.STATE.TX.US

NOTICE OF APPLICATION

NOTICE IS HEREBY GIVEN that the PIONEER NATURAL RES. USA, INC., [RRC Operator No. 665748] has made application for a density exception permit under the provisions of Railroad Commission Statewide Rule 38 (16 Tex. Admin. Code section 3.38) Applicant seeks exception to the DENSITY requirement of field rules for the NEW DRILL permit in Sec. 5, Bk.38 T2N, T&P RR CO Survey, A-290, SPRABERRY (TREND AREA) Field, MARTIN County, being 16 miles NW direction from STANTON, Texas.

PURSUANT TO THE TERMS of Railroad Commission rules and regulations, this application may be granted **WITHOUT A HEARING** if no protest to the application is received within the deadline. An affected person is entitled to protest this application. Affected persons include owners of record and the operator or lessees of record of adjacent tracts and tracts nearer to the proposed well than the minimum lease line spacing distance. If a hearing is called, the applicant has the burden to prove the need for an exception. A Protestant should be prepared to establish standing as an affected person, and to appear at the hearing either in person or by qualified representative and protest the application with cross-examination or presentation of a direct case. The rules of evidence are applicable in the hearing. If you have any questions regarding the hearing procedure, please contact the Commission's Docket Services Department at **(512) 463-6848.**

IF YOU WISH TO REQUEST A HEARING ON THIS APPLICATION,AN INTENT TO APPEAR IN PROTEST MUST BE RECEIVED IN THE RAILROAD COMMISSION'S AUSTIN OFFICE AT THE ADDRESS, FAX NUMBER OR E-MAIL ADDRESS SET OUT ABOVE BY Jul 6, 2012 at 5:00 p.m. IF NO PROTEST IS RECEIVED WITHIN SUCH TIME, YOU WILL LOSE YOUR RIGHT TO PROTEST AND THE REQUESTED PERMIT MAY BE GRANTED ADMINISTRATIVELY.

THIS NOTICE OF APPLICATION REQUIRES PUBLICATION

The location and identity of the well is as shown below:

FIELD: SPRABERRY (TREND AREA)

Lease/Unit Name :	ORSON '5'
Lease/Unit Well No. :	5
Lease/Unit Acres :	80.6
Nearest Lease Line (ft) :	567.0
Nearest Well on Lease (ft) :	1616.0

Lease Lines : 660.0 F North L. 567.0 F East L.
Survey Lines : 660.0 F North L. 567.0 F East L.

As part of this application, applicant also seeks permit authority in 2 additional fields: (1) MABEE (STRAWN); (2) LOWE (ATOKA). No rul exception is necessary pursuant to the field rules for these fields.

Field Rules for ALL fields on the permit application are as follows:

SPRABERRY (TREND AREA) : Special Rules 467/660, 80.0 acres.

MABEE (STRAWN): QIL Statewide rules 467/1200, 40.0 acres

LOWE (ATOKA): Special Rules 467/0, 320.0 acres
Optional Rules 467/0, 40.0 acres

This well is to be drilled to an approximate depth of 11600 feet.

If you have questions regarding this application, please contact the Applicant's representative, JEAN TILLERY, at (972) 969\3963.

SUDOKU

THE SAMURAI OF PUZZLES By The Mepham Group

		4			5	9		
			5		8			6
8								7
	3		6					
6		8	9		3	1		2
4			2			6		
1								3
2		5		1				
	9				4			

6/2/12

Level: 1 **2** 3 4

Complete the grid so each row, column and 3-by-3 box (in bold borders) contains every digit, 1 to 9. For strategies on how to solve Sudoku, visit **www.sudoku.org.uk**

SOLUTION TO FRIDAY'S PUZZLE

1	9	4	7	8	5	6	3	2
2	3	8	9	6	4	5	1	7
5	6	7	3	1	2	9	8	4
8	4	6	5	7	9	3	2	1
7	1	5	2	3	6	4	9	8
9	2	3	1	4	8	7	5	6
4	5	9	6	2	1	8	7	3
6	7	1	8	5	3	2	4	9
3	8	2	4	9	7	1	6	5

© 2012 The Mepham Group. Distributed by Tribune Media Services. All rights reserved.

Cars

BMW of the Permian Basin
775 Southwest Hwy - Midland
432-262-5900

2009 BMW 535i Space Gray/Gray, Prem Pkg,Heated Front Seats,Nav.,Comfort Access, Sat., 88k Miles

2009 Mercedes Benz ML350 Blk/Gray Navi, leather,Sunroof

2008 MERCEDES BENZ ML350 Pewter/BLK, Nav, 4-matic, Heated Seats,15k Miles

2011 FORD F250 XLT Gray/Gray, Power Stroke, 4x4,Towing Pkg., Pwr Locks, 5K Miles

2011 MERCEDES BENZ S550 Blk/Blk, Premium 2 Pkg., 17k Miles

2008 BMW 328i PWR FOLD HARDTOP Convertible, White/Tan, Premium Pkg., Heated Front Seats, Sat., CPO Expires 3/22/14, 36k Miles

bmwpermianbasin.com

Pickup Trucks

1999 CHEVROLET 1500 Series 1/2 ton pickup. 56,500 miles, power doors & windows, chrome wheels, cloth seats, new items: Tires, battery, water pump, belts, hoses, spark plugs & wiring, brake pads. Asking $8,200. Excellent shape. Call 664-6641

NEW TODAY!

2001 INTERNATIONAL 10 speed, with 720,000 miles, original 400 HP Cumins new paint job, red top. $19,000 OBO. 432-352-6775.

2010 DODGE Ram 2500 HD, Bighorn Edition, 4x4, 35K miles. Grill guard, tool box, running boards, spray in bed liner with mat. 3.5 watt cell phone power booster. Super clean $41K. 432-520-8136.

CHEVROLET 2002 1500 HD. Very clean, tan, automatic, 4 door, seats 6, all terrain tires, 6.0 liter, all electric, cold a/c, dual exhaust, 178,436 miles. $8000. 325-763-8474.

CHEVROLET 2005 Silverado 1500 LS Z71, extended cab, 4X4, black and silver two tone, 102K miles, very clean and was NOT used as a work truck. $14,000. Call or text 432-413-6007.

DODGE 2007 RAM 1500 Quad Cad, 4 wheel drive, pickup, 34k miles, $18,500, 413-5075.

Pickup Trucks

FORD 1979 F-150 Ranger, 1/2 ton, good condition, $4,000. Call 432-934-9407.

FORD 2003 Ranger Extended Cab XLT 6 cylinder pick up. Loaded, 2 senior owners. Gas saver. 63,000 Actual miles. Very nice. $7450 negotiable. 432-684-4788.

FORD 2004 F-150 Good Solid Clean Truck! 140K Highway Miles. V-8, All Electric, Runs/Drives Great! $7000 obo 432-967-2145.

FORD 2004 F-150 Heritage Supercab XLT, White. 89,000 miles. Good condition. Asking $8,500 but willing to negotiate. Call 432-853-9597 if interested.

FORD 2005 F-350 dulley, crew cab, automatic, 103,300 miles, maintained, great condition, $14,000. Call 432-559-2495.

Ford 2005 F350, white, v10 gas, extended cab 4x4 long bed, 180K miles, runs excellent, great body, $9,500 or best offer 528-8994.

FORD 2006 F-250 Lariat 4x4, V10 gas, FX4, Very clean, 2 tone, 100k miles, $19,500. Call or text 634-2444.

FORD 2007 F350, Super Duty Super Cab with 50k miles. $30,000. 413-8114.

FORD 2010 F250 Lariat FX4. 38k miles, $45,900. Call 432-413-5040.

FORD 2011 F-150 XLT 2 WD, 4 Door Super Crew Cab. 17,000 miles. Like New! $26,000. Call 432-230-0064.

FORD 2011 F-250 King Ranch Edition 4X4 pick up. 90,800 miles. Fully loaded. B and W hitch; grill guard. Excellent condition. $40,000. Call 432-212-3771.

GMC 1994 1500 Z71 185K, newly rebuilt engine, 6" lift, new tires and wheels, plus much more. 8k invested this year, sacrifice for $4995. Call 432-638-9149.

4WD & SUV

FORD 1999 EXPLORER, cold A/C, loaded, nice SUV, runs & drives great, $2,000, 432-664-4690.

FORD 2002 Explorer 4.0L V6, 2WD, 115K, cold AC, new brakes. $3595. 432-638-9149.

GMC 2004 Yukon XL Burgundy. All power windows, sunroof, DVD, with two wireless headsets. Leather captain chairs in the front and middle. Bench third row seat. 6-disc cd player, heated front seats. Ranch hand grill guard. Very clean inside and out, garage kept. 98,000 highway miles, asking $13000. For information call 553-2654.

GMC 2011 Yukon Denali. Fully equiped with handicapped features. Bruno front passenger chair lift and Bruno lift for a Invacare, Lynx L-3X motorized scooter (included): Only 1400 miles, $65,000. Call 432-638-5690.

HYUNDAI 2008 TUSCON. One owner, regular maintenance. 4-cylinder automatic or shift, A/C, power windows & door locks, CD player, cruise control. 77,200 miles, This car is in great shape! Call 432-488-7118.

NEW TODAY!

TOYOTA 2010 FJ Cruiser, silver, good condition, fully loaded, low mileage, XM Satellite System & Navigation, one owner. $36,800. Call 432-288-4168.

Specialty Vehicles

MILITARY H1 Humvee 1979, 28 miles, red, good condition, street legal, licensed, inspected and titled, new Corbeau seats, new fuel injectors and pumps. $15,000 Call 432-563-1894

Recreational Vehicles

Motorcycles

2008 HARLEY Davidson Ultra Classic, only 5000 miles, lots of extras, Vance and Hinep pipes, never ridden in the rain, garage kept, with ABS brakes. Call 432-296-3875 $17,900

HARLEY DAVIDSON 2006 Ultra Classic. Sunglow blue, 19k miles, 1 year factory warranty remaining. This is a cool MC. Quick release tour-pack changes it from a dresser to a cruiser. Lots of bling. Must see to fully appreciate. $14,500 obo. 432-352-0845.

HARLEY DAVIDSON 2007 Ultra Classic 17,250 miles, always garaged, Blue Brothers Paint, XM/FM, 103 C.I. Big Bore upgrade with Screaming Eagle parts, oil cooler, True Duel headers, Basani pipes, LCD lights, Braided steel cables. For sale to a good home. $16,000. Call Bobby 432-638-7601.

HD 2009 Sportster. Dark blue, only 5k miles. Windshield, crash bars, custom seat, sissy bar and luggage rack. Great condition, $8,250. Call 432-528-3116.

HONDA 1988 GL1500 motorbike if interested contact revpson22@gmail.com for more information.

HONDA 2009 CBR 600RR. Bike has been garage kept, very clean, 5300 miles. Has a pair of 'Michelin Pilot Power 2CT's" with only 500 miles on them, and a slip on exhaust. $7500 OBO. Call 505-850-5429.

HONDA 2010 Fury. 800 miles, garage kept, helmet and trickle charger included. $10,000. 806-290-3262.

KAWASAKI 650 BRUTE FORCE - 4 wheeler, 109 hours 374 miles. Excellent condition. $4500 Call 432-230-4454.

YAMAHA 2007 R6, Blue, 2090 miles, GYTR exhaust, sliders, excellent condition-must see! Asking $6000. Call 432-268-3885.

RVs

'07 HITCHHIKER Champagne 35' 'BK $64570 PRICE $52500 806/789-5977 806/773-4643 also '07 Chev 1ton Duramax Deisel Both $75000 Excellent Cond Firm

1991 SOUTHWIND, 30' Chevy 454 fuel injected, 86k miles, self contained, hydraulic leveling. $12,000. Call 432-296-3539

1995 SOUTHWIND Motorhome 38ft, gas, fully renovated, leather furniture. 131,000 miles. In great shape. Corporate owned. $16,000. Call 717-918-8247 or email she ila@fdaweb.com.

1999 MONACO Windsor, 38' diesel pusher, 18' slide, 29k miles, washer/dryer, garaged, 800 miles on the tires, 1 owner, new A/C in the cab, 432-694-2215.

2000 28FT JAYCO Eagle 5th wheel, model 263RKS, sleeps 6, real clean, 5 cubic foot freezer, new 10 ply tires, $8,750. Call for pictures 325-739-2007 Will deliver.

NEW TODAY!

2002 BIG Sky Montana 5th wheel model 3575RL with extras $27,500 OBO. 432-570-1211 or 214-280-5949

4WD & SUV

Auto Sure Sell

30 days Midland Reporter-Telegram
30 days Mywesttexas.com
New Today Banner 1st day only
Up to 10 lines of text $40
(each line after $5)
(Private Parties Only)

NEW TODAY!

2002 TRAVEL Trailer 29' long, big slide, Mountainee by Montana. 32-352-6775. $12,000 OBO.

2004 PROWLER REGAL 30ft self contained, two bedroom sleeps 7, central heat/a/c awning, fiberglass, super slideout, perfect condition. $15,500. Must see! 727-858-3018

2005 Raptor. Fifth wheel, 2 slide, 2 rv 5.5 onan gen, 6 new tires, 2 tv's, ceiling fan & lots of extras. In good condition. Selling $27,000. Call 432-425-3874 or 432-425-2701 or email @ amhv35@aol.com.

2005 STARCRAFT ANTIGUA 30' travel trailer. This RV is in pristine condition. Open and airy floorplan sleeps 5 to 7 with ease. Price reduced to $15,500 obo. Please call 432-553-8674.

2006 27' Mobile Scout, 5th Wheel, aluminum exterior/ beautiful interior, cabinets, no slide outs, queen size bed/sofa makes a bed. 10,500 OBO. 325-223-9672.

2007 STARCRAFT 22ft., bumper pull,camper, has all the amenties, like new condition, $9300, 432-416-0251.

2010 HEARTLAND Cyclone 3914 5th Wheel Toyhauler, 41' length, 14 ft. cargo w/options. Asking $48,000. Call 432-268-3885.

32FT 1999 Alpha Ideal 5th wheel, great condition, 2 slide outs, has always been stores indoors. If you are in West Texas working and need somewhere to call home, this is it. Completely stocked and ready to go. Also, 1999 Ford F-350, Diesel Double Cab Pickup, rigged up to pull 5th wheel camper. $25,000 for both or will sell separately. Call 432-553-4468.

EVEREST 2003 5th Wheel, 36FT, triple slide, dual air, excellent condition. $20500. Call 806-891-7452.

FLEETWOOD 2007 Excursion 39V. 2 slides, 350 diesel, 21k miles, $119,000. Call 432-686-7949.

Forest River 2007 Surveyor M-280, 30ft, single slide, extra spare tire, separate shower & bathrm, front bedrm, used only 6 times $19,800 432-687-7004

FOREST RIVER 2011 Wildwood 36' 5th wheel with 2 bedrooms, 1 1/2 bath, fully loaded, $36,000. Call 432-631-6197.

FOR SALE: Very nice 1996 Monaco Dynasty 36' Diesel Motorhome. Sold new $198,000. Cummins engine. Many options including 2-roof airs, auto air, TV, Microwave, and more. Approximately 36,000 miles. $65,900. Financing available. Will trade for real estate, up or down. See at BIDCO Corporation, 312 East 2nd St., Odessa, TX.

KZ 2006 7Montego Bay 37'. 3 slides, 2 a/c, all season, washer/dryer, 4 door firdge, loaded, clean, $26,500. Call 432-694-0757.

ROYALS INTERNATIONAL 1997 travel trailer. Top of the line 8ft x 39ft. Triple axle, 2 slideouts, 1 in living area and 1 in bedroom area. Corian countertops, new washer and dryer, new leather sleeper sofa, 2 roof top A/C units, ceiling fan in living area, built in desk and microwave oven. Very nice and well cared for. Priced to sell at $19,000. Call 432-559-8068.

RV LOT for Rent. 3 mi. south of I-20 off West County Rd. 140. Very private, lots of trees, fenced, water, electricity, cable, trash pickup, all paid. Midland. 432-230-9664 or 218-6960.

WINNEBAGO 1998 Class C 31'. Minnie Winnie. Slide out, hydraulic leveling jacks, electric awning, 4,000 watt generator, back up camera, Ford chassis Triton V10 gas. New shocks and tires, 48k miles, $19,000. Paul 432-557-2121.

Watercraft

1997 TIDECRAFT, bass and ski combo. Great shape, custom wrap. Must see. $4500 obo. 432-889-7267

1998 Viper Cobra, 20ft, bass boat, dual consule; Johnson 225, 36 volt trolling motor, 4 bank charger, Lowrance electronics, $12,500. Call 432-638-3378 Mike.

Aircraft

1968 CESSNA 172 Superhawk. For sale: half interest on this plane. Currently hangared at Airpark but could move to Skywest. Call 432-634-6623, or email for pics: unlessyourepent 2007@yahoo.com

1980 BEECH Sundowner, 2250 TT, IFR GPS, Blue and white. $35K. lear12345@yahoo.com.

CESSNA SKYHAWK 1961 172B, fresh anual on 04/6/12, new interior, tech 3147.10, for pictures email dg_vickers@yahoo.com or call 432-935-9188. $30, 000 or OBO.

Utility Trailers

7X16 ENCLOSED Cargo Trailer, rear ramp open, side door, lights, good condition, no damage. $4,500. Call 432-934-9407.

LOOK 2010 Element enclosed utility trailer, w/ side a rear entry, 7x12, tie downs, great condition, $4000. 432-894-8253

USED CONSTRUCTION 30 scaffolding, make 15 pairs, $2500. Call 432-934-9407.

Auto Services and Parts

BUYING/Hauling Off Junk Or Unwanted Vehicles. Dependable Junk Removal. 432-352-5031

DIESEL ENGINES Ford 7.3 and 6.0, GM 6.6 and Cummins 5.9, remanufacture with warranty. Will deliver. Call 713-918-5811.

Real Estate Rentals & Sales

Roommates

SEEKING ROOMATE to share 3 bedroom home, split bills. Call Mike 557-6500.

SE RENTA un cuarto (room mate) $350 al mes, con biles pagados, para informacion llama 432-222-0046.

Residential Rentals

Houses for Rent Furnished

Lake Brownwood Water front home, dock with boat and jet ski lift, large deck and fireplace. 3-5 year lease at $1650. Call 325-642-7262

Houses for Rent Unfurnished

3BD 2 ba 2 car garage in old Midland by the duck pond. $2200/rent and $1000/deposit. Call 432-889-1592 or 432-425-3937.

DUPLEX 4808 Cuthbert, 2 bedrooms, 1 bath, fireplace, covered parking, appliances, washer/dryer connection, background check. No pets, $1375/$1250. 432-694-2736.

NEWLY REMODELED, 3BR, 2BA, 2 car garage and security system Non smoking, no pets. $2000/mo and $2000 deposit. Bring current credit report & 3 references to showing. 432-570-1620.

Nice 2 bedroom houses, $985 to $980 monthly. Call 432-694-9853.

Nice 3 bedroom, 2 bath $1,250 month /$1,250 deposit . Call 432-694-9853.

Condos/Townhouses

Real Estate Quick Sale
(Private Parties Only)
• 14 days in the Midland Reporter-Telegram
• 14 days on mywesttexas.com
• Up to 10 lines of text
• New Today Banner-1st Day Only
• (1) Homes Gallery listing with photo
$75
(each additional line $5)
Call 682-6222 today!

Homes for Sale

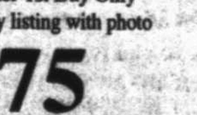

ALL real estate advertising herein is subject to the Federal Fair Housing Act, which makes it illegal to indicate any preference, limitation or discrimination based on race, color, age, religion, sex, handicap, familial status or national origin, or intention to make any such preferences, limitations or discrimination.

We will not knowingly accept any advertising for real estate which is in violation of the law. All persons are hereby informed that all dwellings advertised are available on equal opportunity basis.

To file a complaint, contact www.hud.gov or 1-800-669-9371

Open Houses

OPEN HOUSE: 2312 Stutz Pass, #B/2.5 Ba, 3200 sq. ft. Sun. 2p-5p, 432-425-3577.

Homes for Sale

WORTH THE COMMUTE! 2lots 3/2 Mobile Home 1 car garage lake view Colorado City. NEW A/C, WaterHeater, updated interior. 1hr to Midland $87,500 Call: 806-543-5354

2800 SENTINEL, 3,650 sq. ft., duel zone ac, sparkling pool, 4 bd/3ba, 2 living areas, mature landscaping. $349,000, 631-6513.

2 BEDROOM, 2 bath, office Patio house in Trinity. 3707 Casady Ct. Approx. 2,000sf. $195,000. Call 432-557-3777.

★ 301 S. Mineola corner lot with cement slat for 3 bedroom 2 bath house with all plumbing. $59,000. and adjacent lot optional $19,500. Owner finance $5,000 down, 10% interest. 682-5157

3 BD 2ba 2 car garage in old Midland close to the duck pond. $249,000 no owner finance. Call 432-889-1592 or 432-425-3937.

3BD 2BA 2 car garage, new roof, large lawn and back yard, trees front and back, quiet neighborhood, easy access to loop and schools, asking $159,000 or make offer. 329 Rocky Lane call 557-0357.

3 BEDROOM, 1.5 bath, water well, 2 car ports, recently remodeled. 600 West Mobles. $150,000. Owner will not finance. Call 432-556-7298.

3 BEDROOM, 2 bath, 2 car garage, large lot, water well, sprinkler system, new paint, tile and roof. Lots of updates. Great neighborhood. 705 Osage. $154,900. Call 210-844-0461 or 432-682-6944.

4214 PLEASANT. 3 bedroom, 1 bath, fixer upper, $50,000 or best offer. No owner finance. 683-2243.

4701 NCR 1125 (Greenwood School District) Brick House, 3 bedrooms, 2 baths, kitchen, living room, den and 3 car garage. 2891 sq. ft. over 3+ area of land, water well, on corner of 59 ECR and 1125 NCR. Needs work. $160,000. Call 432-349-6077.

NEW TODAY!

Spacious, move in ready home built in 2005 with 3/2//2. Quiet neighborhood in walking distance to Santa Rita. A must see! $270,00 For Sale By Owner 432-230-7650

5110 GREAT CREEK Rd. 3 bedroom, 2.5 baths, den with fireplace, loft with spiral staircase, new interior and exterior paint, new carpet & tiles, lots of storage and waterwell. $164,500. Countryside Realty. 325-465-4350.

BY MIDLAND freshman 2/1, as is. 1509 South Baird, asking $55,000 obo. 432-634-0420.

GARAGE SALES

CALL 682-6222 TODAY!!

3327 CIMMARON: FRIDAY 9AM-3PM and SATURDAY 9am-1pm (50% off, except for some labeled items)
Appliences: Maytag washer and dryer, upright freezer , TV's
Furniture: Danish modern dinette w/8 chairs, sofa & Club chair, cocktail table, recliner, regular size bed complete, student & office desk, crindeza, cube tables, occasional chairs.
Misc: Tools, ladder, old file cabinets, lawn furniture, greenery, kitchen, and much more!
Glassware & Silver: Lalique, Fenton, America Fostoria, Wallace Sterling Royal Satin flatware, salt & pepper shakers, bud vase, & lots of Silver Plate.
Vintage: Jewelry & Art: Lot of costume & Sterling Silver, assortment of pictures

BY: LINDA L. BIDEN

★★ MOVING ESTATE SALE ★★
★★ by PATRICIA & TEAM ★★
2801 DENGAR (off Ward)
Friday, June 1st, 8:30am - 4:00pm
Saturday, June 2nd, 8:30am - 12:00pm
to view this sale, please go to:
http://www.estatesales.net/estate-sales/TX/Midland.aspx

This home has wonderful items. Beautiful vintage jewelry: Emmons, Trifari, Hattie Carnagie, Swarowski crystal necklaces, European lace, baskets, stereo cabinet, lamps, records, book shelves, 8 dining chairs, coffee tables, bar stools, sofa table, porcelain items, brass, vintage maps, art work, desk, books, clothing, quilts, sofa, linens, twin bed, rocker, full size bed, dresser, end tables, lawn furniture, yard tools, lots of kitchen, Delta Band Saw, hand tools, Christmas, Militiary items, Craftsman shop Vac, H. Schmidt 22 revolver, Smith & Wesson model 10 38 special, Winchester Model 1897 12 gauge, Colt Buntline Scout 22, Winchester Ranger 12 gauge new in box, RCBC O-ring Press, Fausti Traditions 12 gauge new in box, reloading dies, and much more. No one can enter 18 admitted to this sale due to fire arms. Cash, Visa & MC accepted. No checks please.

Estate Sale
5106 Teakwood Trace
9-2 Thurs & Fri
9-12 Sat

Antique server, fire safe file cabinet, Baldwin Fun Machine, game table and 4 chairs (2 leaves), love seat, china cabinet, coffee tables, lamps, chairs, sewing machine, crafts, art supplies, florals, fabric & notions, vanity, mirrors, chest of drawers, ladies clothing, shoes, hats & purses, framed art, freezer, fridge, washer, dryer, compressor, house and garage full.

Services by Wall St. Antiques
photos at estatesales.net

1205 ALPINE, Odessa, TX. Sat & Sun 9am-5pm. Estate Sale 2 Days Only! 60+ years of household items. Sunday everything is 1/2 price. Go to t-lare.com/events.html for pictures.

3703 THOMASON Dr. Fri & Sat 8am-6pm. Estate Sale! Appliances, furniture, household items, misc. items & house. All must go!

Fax it.. 682-6999

STORAGE/ESTATE SALE
605 Lamesa Hwy 137, Stanton. June 7, 8 & 9, 8am-2pm. 2 story shingle lift, tools, lumber, building supplies, personal items. Early sales available. For more info call 432-756-5359.

In A Hurry? E-Mail Your Ad Today! It's Quick & Easy mvtclassified@wt.net

THE ANTIQUES BARN
Because of graduation the Antiques Barn will be open, Saturday, June 2th, from 1pm till 5pm and Saturday June 9th, from 8am till 3pm.
1112 East County Road 150

All furniture will be specialy discounted!
We now accept major credit cards!!

Estate Sale
By
Joseph and Team
3331 Shandon
(Midland)
Friday 9:00 am - 3:00pm
Saturday 9:00 am - 1:00 pm
There is a lot to see in this nice home, including…Fostoria coin glass, crystal, decanters, Shannon crystal, costume jewelry, watches, china, pottery, kitchen items, collectible miniatures, perfume bottles, collectible Barbies, Effanbee dolls, cookbooks, copper items, oriental items, 2 dining room tables/chairs, china hutch, game table, 2 beds/dressers/chests, sofas, student desk, office desk, lamp tables, fridge, washer/dryer, yard tools, tools, and the usual household misc.
For pictures please go to…
http://www.estatesales.net/estate-sales/294582.aspx

Yard & Garage Sales — 79701

600 S TYLER FRIDAY & SATURDAY 8AM-? HUGE MOVING SALE! EVERY ITEM MUST GO. BEDROOMS SUITES, DINETTES, SOFAS, ANTIQUE, FURNITURE, BEDDING, LINENS, TO MUCH TO MENTION.

617 W. Nobles. Saturday 9-4. Moving. Furniture, decor, craft supplies, wearables, art, fun stuff.

704 W. Cuthbert, Fri. & Sat. 8am-4pm. Furniture & all kinds of household items.

705 AINSLEE. Saturday, 8-noon. Lots of electronics. New custom design computer, Dell monitor, keyboard, 2 printers, home theater system, household items, new baby boy clothing, TV and small furniture items.

805 W. Golf Course Rd., Friday & Saturday 8:30am-? 2 family! backyard sale, lots of goodies, tents, camping equipment, children's clothes, lots of home decorations, curtains & car speakers.

900 W. Connel, Saturday, 7am-2pm. Yard sale. Furniture, clothes, shoes, electronics, miscellaneous and much more!

79703

1106 MANOR, SAT 8-12, (off Cuthbert near Bonham Elementary) Stove, furniture, household items, clothes.

3507 ANETTA Saturday 7:30am-2pm Garage Sale! Outside furniture, table-chair, 2 recliner, paint equipment, tools, home decor, clothes size 6-22 & to much to list.

3706 AVONDALE Saturday, All day. Play pen, tools, pedestal sink, household, clothes, and lots more.

4205 ROOSEVELT Ave. Saturday 7am-11am. Barbque grills, patio furniture, bench, weigh bench, barstools, comforter sets, clothes, shoes.

4616 PLEASANT DR. Saturday 8-3pm. 4 Family garage sale, baby items, furniture, home decor, adult clothing,

4206 FERINCLIFF - Saturday Only! 8am-noon. LOTS of baby clothes, swing, pack n play, book shelves, maternity clothes, lots of other ladies clothes and misc.

4317 PRINCETON Ave., Saturday 8am-? Boys & girls clothes, toys & some furniture.

4513 MERCEDES Dr on Friday & Saturday from 8am-1pm baby toys, clothes, tools, and miscellaneous.

4711 LAURA Dr. - Fri & Sat 7am-? Moving Sale! Fridge, buffet table, bunk beds, queen bed, twin bed, home decor, lots of little girl clothes, women and mens clothes, sofa, table, cocktail table & 2 strollers.

79705

1603 NEELY Ave. Friday & Sat 6:30-1:30. Multi-family moving sale! Furniture, antique rockers, chairs, sofas, armoire, more. Coke and old collectible, baby/adult items and clothes, appliances, electronics, household, and much much more!

2002 NORTH B St. Saturday from 8am-noon. Baby gear, baby girl clothing, toddler boy clothing, Bowflex, linens & housewares.

2502 W. Shandon Ave. 8-12p Saturday Only. Nursery furniture, children's clothes and toys, home furnishings and lots more.

2600 NORTHRUP. Saturday only from 8am-1pm. Household items, shop smith, patio tables, television, toys, clothes, etc.

2815 EMERSON PI. Saturday 8-1p. Behind Emerson Elementary. Baby items & misc.

2815 SHANDON, Saturday 8am-1pm. Moving Sale! Schwinn eleptical, nice boy clothes, household and decorative items and much more.

2822 METZ Dr. Friday and Saturday 8am-2pm. Huge Garage Sale! 8"x76" Jointer, Mortising machine, 12"x36" wood lathe, power and hand tools, dining room set, bunk beds, baby bed, small appliances, electronics, DVD's, video games and lots more! Please park in front.

2823 MAXWELL Saturday Only 8:30A-2:30P. **RUBBER STAMPS & SCRAPBOOKING SUPPLIES.** Kitchen table with 4 chairs, glass top coffee table with 2 matching end tables, other misc.

3013 MOSS, Thur-Sat, 8am-? No Early Birds. State O' Mind Sale! TV, movies, books, pool/pump/cover, bike & helmet, blinds, drapes, clothes, shoes -acc. home/yard & more, bed, bath, kitchen, toy, school & office.

3105 HUMBLE Ave 8-1 Saturday. Outdoor furniture, chairs, sports equipment, luggage, designer clothes for women and kids, toys, linens, kitchen and decorative items. Much More.

3111 AUBURN Dr. Saturday, 8am-12pm. Porch furniture, stroller, play pin, hot tub, adult and toddler clothes, toys and racks.

3114 AUBURN, Friday & Saturday 8:30am-? Drexel furniture & home decor, KitchenAid mixer, vacuum cleaner, linens & women's designer clothing, children's toys & clothes. Too much to list.

4303 MILLER Ct. Friday from 8:30-3pm, Saturday form 8-noon. Children clothing and XL clothing, kitchen items, some furniture, books, linens, household items and lot of miscellaneous.

FAX YOUR AD 24/7 682-6999

10101 E. County Rd 95, Sat 7-3, Sun 7-12 noon. Large 3 family garage sale. Kids clothes, maternity clothing, toys, high end nick-nacks, stove, chain link fence and gate, much much more!!!

10700 WCR 143-1 mile south of 1788 and I20. Sat & Sun 10am-6pm. Moving Sale! Furniture, tools, car parts, household & RV's.

6317 S. County Rd. 1185, Saturday 8am-1pm. Furniture, home decor, lots of women, kids and toddler clothes & much more!

7600 ECR 110 Friday & Saturday 8am-3pm. HUGE MOVING SALE- GREENWOOD (307, right on 1120, left on 110). Furniture, pool, weights, toys, too much to list!

GOING OUT-OF-BUSINESS SALE! 1010 Dayton Road Saturday, June 2nd 8am-5pm. Office furniture, Shop equipment: air compressor, parts cleaner, Miller Welder, Heavy Metal work benches & misc.

79707

2606 WHITTLE Way, Sat. 8am-2pm. Lots of children's, baby clothes, large set of Noritake China with completer pieces, 13" TV/DVD player, nursing uniforms & lots of miscellaneous.

3002 FREDNA Place, Saturday from 8am to 12. Too many item to list, sofa, baby stuff, etc.

3312 MAXWELL. Saturday only 8-12noon. Scrapbooking and crafts supplies. Stamps, punches, stencils, paper, card stock, books, storage, floral and lots of miscellaneous.

Need some cash? Call CLASSIFIED 682-6222

3506 HYDE Park Ave, Saturday only, 7am-11am. Hand tools, power tools, mower, furniture, mens clothes, kitchen items, pictures, paintings, convection stove, Grizzly contractor 10" saw w/cast iron table, toys, kids furniture, Refridgerator, $5.00 movies, some new, books, freezer, oval oak single pedestal claw table with 6 chairs, and lots more.

3611 HUMBLE Ave, Friday and Saturday, 7am-? 2-Family Sale! Saw, floor tile, guard grille, linens, lawn mower, horse haines and collar, electric appliances, dishes, etc.

3910 TANFORAN, Fri. & Sat. 8am-1pm. Massive garage sale, 4 families, 4 car garage, furniture, baby & toddler clothes, shoes & toys, TV's, clothing, books, household items, too much to list. Park in alley.

4204 ST. Andrews Dr. Saturday only from 8-5pm. Moving sale. Furniture, linens, housewares, rugs, lots of books and miscellaneous.

4500 SINCLAIR Friday & Saturday 8am-12pm on both days. Storage Unit 38, in alley behind Canton Decoratiors. Desk, drafting table with lamp, microscope, gun loading equipment, Xmas lights, ice chest, tools & lots more.

4705 BOULDER (in alley) Satuday 5/2 9-3. Furniture, costume jewelry, decorative items, books, sander, and lots of goodies.

4707 CRISTA Ln., Thursday-Saturday 8am-3pm. Big men's western shirt, furniture, exercise bike, boys clothes & miscellaneous.

4763 W. Dengar Ave, Midland Saturday 8am-? MOVING SALE. The 1st of many. Furniture, housewares, tools, toys, and clothing for everyone. Too much to mention. 689-0553.

5206 HILLTOP Saturday and Sunday 8am-5pm on both days. Tahika Hut Bar, bedroom set with marble end tables, dining room table with 3 matching barstools, lawnmower, jr clothing, lamps, purses, shoes & misc.

5302 CANADIAN on Saturday from 8am-12pm adult and baby clothes, stroller, tv's, bed spreads, home and Christmas decorations, water cooler, metal shelf, plus much more.

5315 HILLTOP on Saturday from 8am-1pm Moving sale baby bed, antiques, clothes, furniture, and other cool stuff.

5908 YORKSHIRE Dr. Friday 5pm-8pm & Saturday 8am-12pm. King size bed, full size bed, entertainment center, baby clothes & misc.

79707- 3111 PRESTON DR. (off Wadley, left on Mark Lane, right on Aspen, left on Preston.) Friday & Saturday 8am- 3pm. Some furniture, baby items, adult/ children's/ teen summer clothes, decorator items, knick knacks, toys, Goodrich tires Long Trail T/A p265/70r18.

Find It! Buy It! Sell It! Call 682-6222

CA$H IN ON YOUR GARAGE SALE

Planning a garage sale? Boost your profits with an ad in the Classifieds. It's an easy and affordable way to bring more business to your door!

Call **432-682-6222** to place your ad Today!
or www.mywesttexas.com

Midland Reporter-Telegram

Passenger Cars

Ask the Guys

Dear Classified Guys,
I consider myself a pretty sharp guy. When I wanted to sell my car, I was smart enough to clean it up before the sale. Besides a quick car wash, I spent a few hours vacuuming and cleaning the inside and out. I even went an extra step and hired someone to steam clean the engine. It made the car look like new. Pretty good, considering it was 8 years old. When the one and only guy who answered my ad came to look at my car, I thought it was sold. He even commented on how clean it was. Then came the shocker. He told me he wouldn't make an offer because it was TOO clean! What was he thinking? Can a car be too clean or is this guy just plain crazy?

• • •

Cash: I'll bet the car didn't shine like that during the eight years you owned it.

Carry: We often hear about sellers who clean their car just before they try to sell it. However during the time they owned it, it was full of empty coffee cups and fast food wrappers.

Cash: Your effort to clean the car before resale was a good decision. A clean car will typically appeal to more buyers. However, steam cleaning the engine may have been too much.

Carry: On an eight-year-old vehicle, a perfectly clean engine raises concerns that a seller is trying to hide something. Most people would expect to see some grease and grime under the hood. In fact, that's probably what your buyer was looking for.

Cash: Since you cleaned the engine, there was no way for him to tell if there were any oil leaks or signs of a problem around the engine. Although many people barely know how to open the hood, others like to see the engine in its present condition.

Carry: However, I wouldn't worry. Your buyer may be the minority. Many people would love to have a good running car that has been cleaned inside and out.

Cash: A concern, though, is why only one person responded to your ad. It's possible that your asking price for the car was too high. Although the car may look like new, it's still eight years old and should be priced accordingly.

Carry: If you do that, I'm sure you'll have no trouble finding an interested party. After all, we all need a clean car to fill with our empty coffee cups.

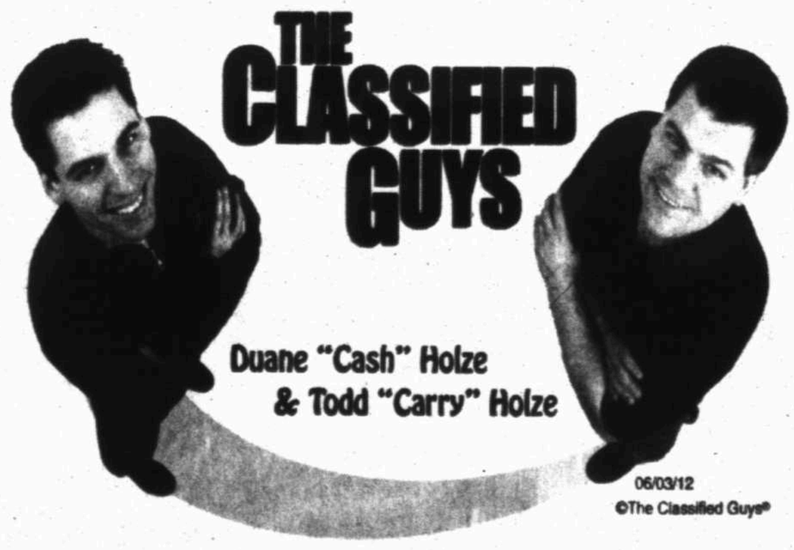

Fast Facts

Riding Dirty

With the amount of road dust that accumulates, it's likely that we have all been guilty of having a dirty car. But just how dusty is your car? An International Car Wash Association survey found that nearly 32 million car owners had "Wash Me" scribbled on their car at least once. Those same people seem to be spreading the pattern. Nearly 25% admit to writing the message on someone else's car as well.

Soaking Wet

We all make mistakes, even in the car wash. According to a recent survey of car wash customers, 11% didn't put their car into neutral and 9% missed the track with their car tires. The more damaging mistakes included 29% who admitted to leaving their antenna up, 9% not closing the window, 5% not closing the door and 2% not shutting their sunroof. The most embarrassing, however, are the 2% (about 4 million car owners) who purposely open the window wondering what would happen!

• • •

Do you have a question or funny story about the classifieds? Want to just give us your opinion? We want to hear all about it! Email us at: comments@classifiedguys.com.

Reader Humor

Total Luxury

Although my friend and his wife bicker like an old married couple, they still love to take car trips together.

Recently they bought a new minivan, fully loaded with all the options, to make their trips more enjoyable. When they first came to visit, they couldn't wait to show off all the features.

I sat in the driver's seat to check it out. "This car has everything," I said looking at all the buttons. "Automatic door locks, automatic windows…"

"And if I get lost," my friend interrupted. "My wife automatically yells at me."

(Thanks to Sawyer N.)

Laughs For Sale

This is a very *personal* automotive ad

WANTED
Private Parts needed for 1974 VW Bug. Call [redacted]

ENTIRE STOCK OF
2012 F-150 SUPERCREWS, XLT, LARIAT, KING RANCH, PLATINUM

LARIAT - KING RANCH - PLATINUM
$2,000 Factory Rebate To Dealer.
$1,000 Ford Credit Rebate To Dealer.
$3,000 Rogers Ford Discount.

XLT
$3,000 Factory Rebate To Dealer.
$1,000 - Ford Credit Rebate To Dealer.
$2,000 - Rogers Ford Discount.

#1 Ford

OPEN
Memorial Day
9:00am - 6:00pm

ENTIRE STOCK OF
2012 F-250, F-350 SUPER DUTY DIESELS ,XLT, LARIAT, KING RANCH,

$2,500 Factory Rebate To Dealer.
$1,000 Ford Credit Rebate To Dealer.
$4,500 - Rogers Ford Discount.
Does Not Include XL Fleet Trucks .

$6,000 OFF MSRP

$8,000 OFF MSRP

*Does Not Include XL Work Trucks .

facebook www.rogersford.com twitter

2012 FORD ESCAPE XLT

$22,495
$2,500 Factory Rebate to Dealer
Stock #30309

2012 FORD EDGE SEL

$500 Ford Credit Rebate to Dealer
$500 Factory Rebate to Dealer
$32,995
Stock #30192

2012 FORD FUSION SE

$20,495
$1,500 Factory Rebate To Dealer
$1,000 Ford Credit Rebate to Dealer
Stock #68628

2012 FORD MUSTANG V6

$1,000 Factory Rebate to Dealer
$250 Ford Credit Rebate to Dealer
$21,495
Stock #68517

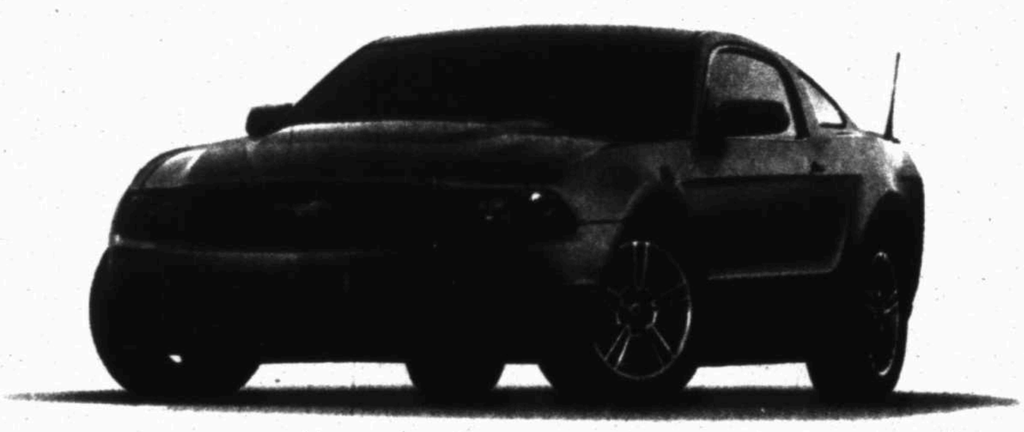

2012 FORD TAURUS SEL

$26,495
$2,000 Factory Rebate to Dealer
$500 Ford Credit Rebate to Dealer
Stock #68541

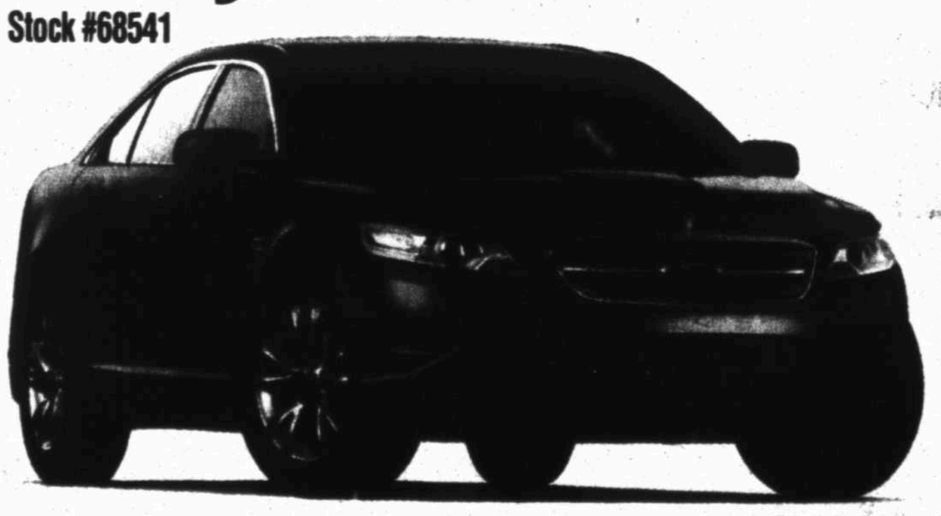

2012 FORD FOCUS 4 DOOR SE

$1,000 Factory Rebate to Dealer
$18,495
Stock #68624

*Prices Do Not Include TT&L. Not All Buyers Will Qualify.

ROGERS

Ford LINCOLN

MIDLAND REPORTER-TELEGRAM 2011 Reader's Choice Awards GOLD

www.rogersford.com
4200 W. WALL - MIDLAND, TX - 432-694-8801

BRISCOE
REAL ESTATE
817.245.4646
www.BriscoeRealEstate.com

Waterfront Listings on Lake Granbury

1517 Lakeview Court -- $990,000

4 BR / 4 BA

Over 700 ft of waterfront! Every room has been remodeled in this estate designed to showcase amazing lake views. The home boasts a spacious living area, fireplace, and wet bar. Kitchen has built-in refrigerator, double ovens, granite countertops, and island. Master suite has walk-in closets and en suite bath with garden tub and separate shower. Outside features lush landscaping, stone wrap around patio, fireplace, gunite pool, tennis court and boat dock.

3416 Abe's Landing Court -- $235,000

3 BR/2.1 BA

Luxurious, maintenance-free living in this beautiful waterfront condo! Kitchen includes granite countertops and beautiful dark wood cabinets. Master bedroom is spacious with a large walk-in closet and master bath is large and well appointed. Enjoy beautiful Lake Granbury from your private boat dock in a subdivision with numerous amenities.

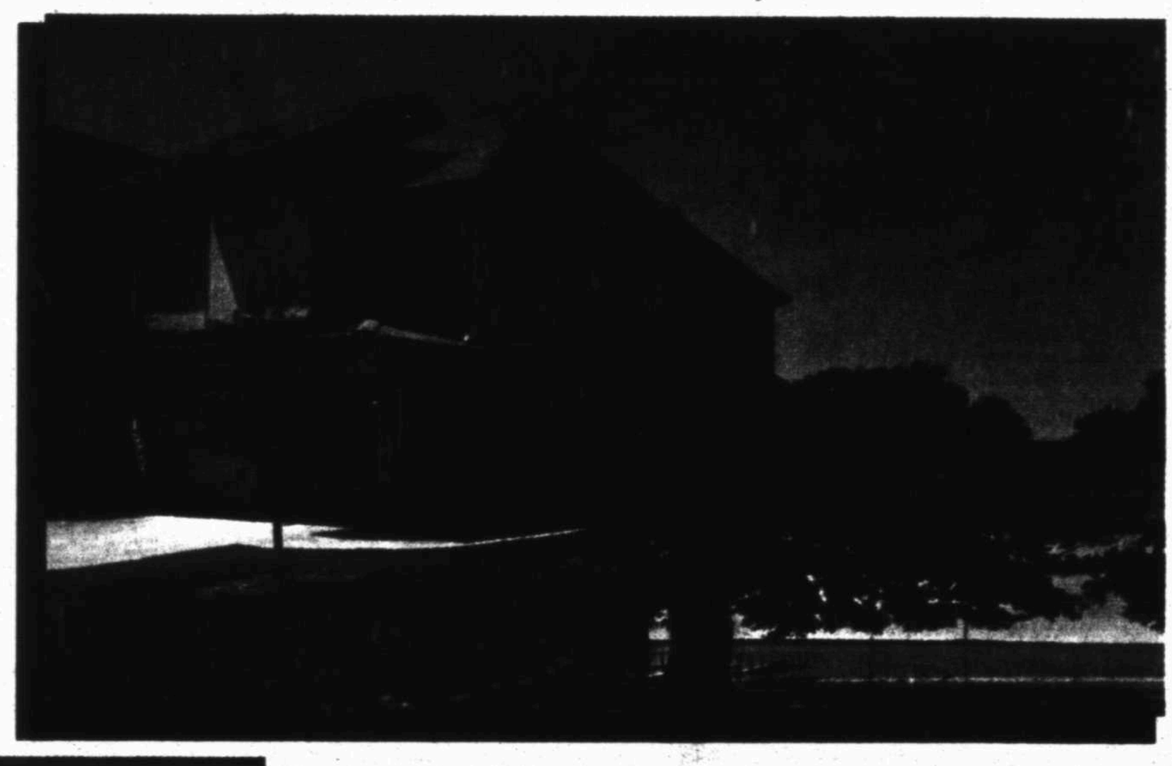

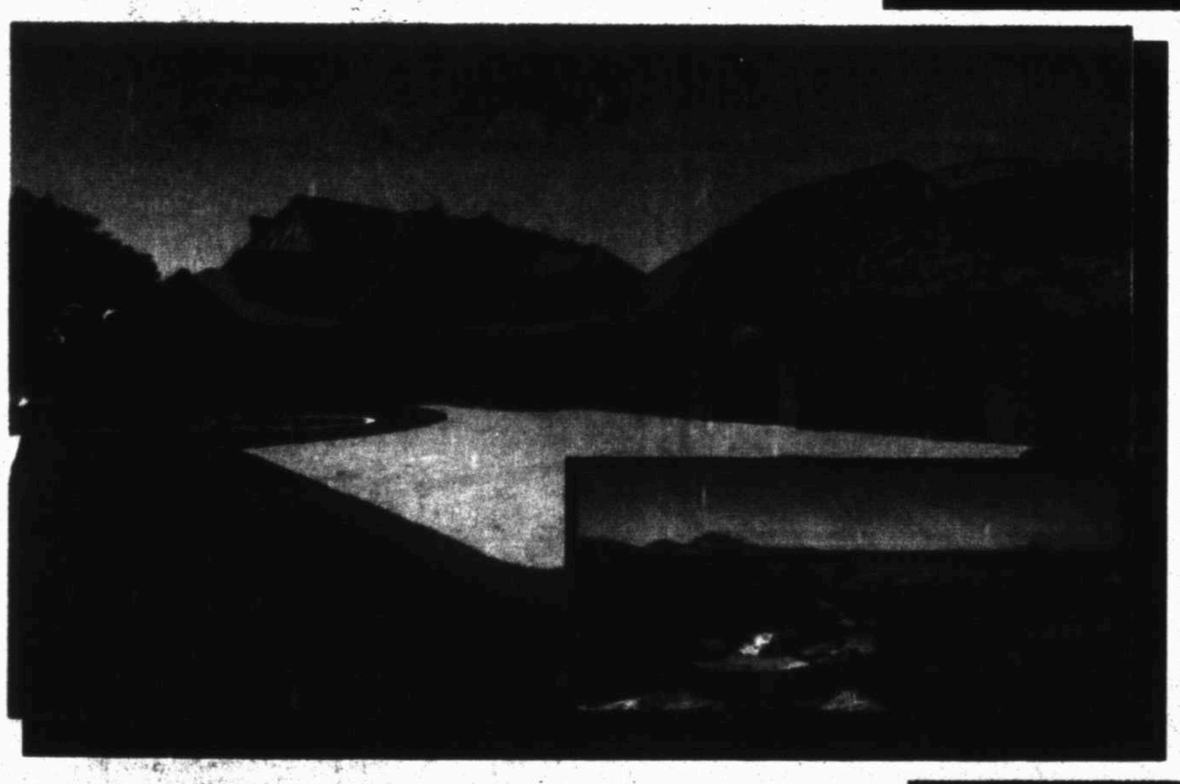

2816 French Kingston Court -- $1,650,000

6 BR / 6.2 BA

Savor life to its fullest in this magnificent six-bedroom Hill Country style home on a two-acre bluff with 137-feet of shoreline. Exquisite wood flooring, granite, stone accents, spectacular millwork, and a life style second to none. Complete with a two-lane bowling alley with automatic pin setters and scoring system, theater area, billiard room, saltwater pool, and outdoor kitchen. Enjoy amazing views of Lake Granbury from this premier property!

1921 Green Wing Drive -- $449,000

4 BR/3 BA

This one-acre waterfront property on Lake Granbury, situated in Granbury's Mallard Pointe Estates, is minutes from the Historic Square. A bank of windows looks out to the lake, park-like back yard, and covered patio. Inside are soaring ceilings with crown molding, hardwood and tile floors, built-ins throughout and an open concept kitchen loaded with amenities. This wonderful home includes patios, a state-of-the-art boat slip and several jet ski lifts.

mywesttexas jobs

http://www.mywesttexas.com/jobs

Midland Reporter-Telegram in partnership with monster

ACCOUNTING AND FINANCE

*******Now Hiring*******

Kelly Services has the following openings: • Administrative Assistant • Shopkend • Delivery Driver • Data Entry Clerk • Accounting Clerk • HR Benefit Coordinator • Diesel Mechanic. Please call 432-689-9801 or apply in person 6 Deeta Drive, Ste. 1290, Midland. Never an applicant fee. Equal Opportunity Employer.

ARTS & ENTERTAINMENT & PUBLISHING

PLAINVIEW HERALD

is seeking a highly motivated, creative person to serve as Lifestyles Editor. Applicants must have excellent interviewing, writing and English skills. Photography and newspaper layout skills a plus. Excellent benefits through the Hearst Corporation. Send resume to: Kevin Lewis, Editor, Plainview Herald, 820 Broadway, Plainview, TX 79072 or email kwlewis@hearstnp.com.

Summer Internship

Palladium Art Studio

The Palladium Arts internship program allows high school and college students to work in an innovative, progressive, fast paced and professional environment. Students are exposed to all levels of our professional Art and Design Studio. Qualifications for an internship position: You must be available to work a minimum of two full days per week (no weekends). Typically business hours are 9:30am-5:30pm. These individuals are are willing to give 100% effort to any task assigned to them. Internship spots are highly competitive; we are seeking only driven, self-motivated individuals. Please note that this is a low pay internship, however, you will be getting invaluable hands-on experience and the opportunity to list Palladium Arts Studio as previous work history on your resume. Please contact 432-230-0197.

CLERICAL & ADMINISTRATIVE

cwi

ACCOUNTING ASSISTANT: Clayton Williams Energy, Inc., a publicly-traded oil and gas company in Midland, Texas is seeking an accounting assistant for the tax department. This position demands an energetic individual who is conscientious, accurate and reliable. Position also requires someone with good work ethic, self-motivation, and must work well in a team environment. This position will include spreadsheet preparation, data entry, tax return processing, clerical and administrative duties. Excel and Word proficiency a must. We are an equal opportunity employer and offer competitive salary with an excellent benefits package. Non-smoking environment. E-mail resume and salary requirements to: kjones@claytonwilliams.com.
No agencies or phone calls please.

NABORS DRILLING USA, LP.

Maintenance Superintendent

Nabors Drilling USA, LP is seeking a Maintenance Superintendent for our West Texas District office, Odessa, TX. Responsible for technical support and maintenance for all rigs in the district.
Will supervise and direct all technical support including PACE and Top Drive Technicians, Electricians and Mechanics. Work closely with Rig Superintendents to dispatch support techs to perform routine or emergency repair tasks as required. Work with MyMaintenance Coord to ensure asset maintenance and inspection is implemented, work orders completed and unplanned repair and maintenance is minimized. Develop and maintain required critical spare parts for all equipment. Hold weekly meetings with Support Staff, review and document previous week's activities, develop plan for current weeks activities. Address concerns; provide viable solutions for equipment issues coordinating with Engineering and OEM suppliers. Monitor rig down time, provide solutions to minimize down time. Provide reports to District Manager as required root cause failure analysis and closure to reports.

Qualification/Educational and or Work Experience
Possess excellent written communications skills, working knowledge of window based computer system. Organized with ability to adhere to priorities and deadlines. General knowledge of safety/environmental regulations. Knowledge of oilfield equipment and supplies. Utilizes time management skills, meeting project deadlines. Strong interpersonal skills, communicate effectively at all levels of organization. Flexible with capacity to handle wide range of situations and personalities. Competency in business software such as Work, Excel, Access including charting, graphing and macros. Travel as needed. High school diploma or recognized equivalent, 5 years experience as oilfield supervisor. Extensive electrical, mechanical, hydraulic experience with engineered drilling equipment.
Excellent pay with good benefits.

Email resume to: jimmy.collum@nabors.com / fax 432-362-2721

Office Assistant
HomeCare Plus FT
HomeCare Plus is now hiring for an Office Assistant. Duties will include filing, payroll, billing, bank deposits. Apply at 501 Andrews Hwy.

Office
Full-time, knowledge in A/P, A/R, payroll, Quickbooks, Word and Excel. Attention to detail is a must. Must work Saturday's. Two days off per week including Sunday's. Apply in person: Carter's Furniture, 2101 West Wadley, Suite #6, Midland, Tx.

Payroll Clerk
Confidential FT
Wanted payroll clerk needed immediately. Experience a plus, but willing to train. Accuracy top priority. Start immediately. Salary DOE. Paid health/dental insurance. M-34 Midland Reporter-Telegram 201 E. Illinois Midland, TX 79701.

Price/Data Entry
Natural Foods Market FT
Pricing/Data Entry position available. Must be detailed oriented. Computer and 10 key skills required. Apply in person Monday through Friday 9am to 5pm at the Natural Foods Market, 2311 W. Wadley

Receptionist
Confidential FT
Office receptionist needed. Must be Bilingual. Work Monday - Friday, 8:30am-5:30pm. Apply in person at 1307 North Big Spring, Midland TX. 79701.

Secretary Showroom Sales/Warehouse
Confidential FT
Midland, TX 79701
Looking for a friendly person that is outgoing and enjoys working with people. Will train for the positions, Monday - Friday 8:00am - 5:30pm. No weekends. Appy at: 1703 South Midkiff or call 432-683-5116.

CONSTRUCTION & FACILITIES

Construction Foreman
RRC Conetruction FT
Midland, TX 79703 3-5 Years Exp.
3-5 years experience, person will be in charge of construction project, in charge of equipment, employees, communicate job progress to project manager, maintain employee's schedules, schedule materials and lead plans. Call Gilbert @ RRC Construction 432-889-5574.

mywesttexas jobs — brought to you by the Midland Reporter-Telegram

CONSTRUCTION & FACILITIES

Construction Superintendent
RMR FT
Construction Superintendent – Must have hotel construction experience in multi story wood frame construction. This individual must also be willing to travel. Project locations are in Odessa, TX area. Send resume to: RMRCjobs@yahoo.com

Laborers and Carpenters
Campbell Construction Co. FT
Campbell Construction Company seeking Laborers and Carpenters.
Pre-employment drug test required
Good Benefits Salary DOE
Apply at 241-A Spring Park Drive, Midland or send resume to PO Box 11293, Midland, TX 79702 or fax to (432) 683-5943

CUSTOMER SERVICE

Customer Sales/Service
***SUMMER WORK* $14 BASE - appt** FT/PT flexible schedules.
Customer sales/service – no exp nec. All Ages 17+ - conditions apply
START ASAP (432) 570-1180. workforstudents.com

Smoker's Outlet
Cashiers needed for Smoker's Outlet. Apply at either Midland locations. Monday-Friday from 8:00 a.m. to 2:30 p.m.

ENERGY & UTILITIES

INVESTOR LOCATOR
Colorado Oil & Gas Company searching for **Investor Locator.** Fax resume to **970.923.9495** or email **frontdesk@crystalriveroil.com.**

Roustabout Crew
Seaboard Oil Co. FT
Independent oil and gas operator looking for 3 man roustabout crew. Crew can be located in Midland or Odessa. Pay commensurate with experience. Health Insurance and uniforms provided. Must have a driver's license with no restrictions. Send resume to Seaboard Operating Company, Attention: Gary Gilliam, P.O. Box 50180, Midland, Texas 79710 or email to ggilliam@seaboardoil.net.

Service Technician
Air Drilling Solutions FT
Midland, TX 79706
Perform maintenance repair in construction on a variety of oilfield equipment. Verify equipment for proper operation, safety and/or needed maintenance. Assist in oil field service and sales operations. Preferred qualification: HS diploma, GED or equivalent required. Ability to effectively communicate in English both verbally and written. Ability to interact with others in a team environment. Knowledge and understanding of oilfield equipment. Must display mechanical aptitude. Valid driver license with good driving record. Salary commensurate with experience. Commission opportunities are available. Call 432-218-4700 or email inquiry to tstewart@airdrillingsolutions.com

HEALTHCARE

Dental Assistant
Confidential FT
Quality cosmetic and general practice in need of a Registered Dental Assistant. We have state of the art equipment and an excellent working environment. If you have the desire to become a member of our team please send resume to: PO Box 8870, Midland, TX 79708.

Medical Billing
HomeCare Plus FT
Hiring immediately Professional, dependable person for medical billing for home care agency. Must have knowledge in Medicare billing rules as well as private insurance billing. Fax resumes to 432-620-6675 or apply @ 501 Andrews Hwy.

Midland CHS has the following openings:
BILLING CLERK, LVN, MEDICAL ASSISTANT and ACCOUNTING MANAGER. Qualified candidates are well-rounded, detail oriented, able to multi-task in a fast paced environment, and possess excellent phone and customer service skills. Cross training with the other departments, computer skills, competency in Microsoft Office, and adaptability to technological changes are required.
Complete Benefits Package Offered.
Interested applicants can print an application at **www.midlandchs.org** and fax it to **432-699-3815**, or come by our office at **600 N. Marienfeld, Ste. 1090** in the Security Bank Building 10th Floor, Midland

Office Assistant, Certified Medical Assistant & CNA
Confidential FT
Odessa - Medical practice seeking positions for front and back office: office assistant certified medical assistant certified nursing assistant. Health and retirement benefits offered. Fax resume to 432-332-9264.

Ophthalmic Technician
Ingram Eye Center FT/PT
Ingram Eye Center is seeking an Ophthalmic Technician. Experience required full or part time. OR experience a plus. Send resume to 2706 W. Cuthbart , Bldg A or fax 432-694-7414

RN/LVN Pediatric Department
Nurses Unlimited, INC FT
RN/LVN: Private Duty Nurse for FT, Day and Night positions for in-home care in Midland and Odessa.
*Benefits *Mileage paid
*Sign-On Bonus!!
Call Kristi Young, RN @ 432-550-1721 or fax resume to 432-550-1717 today!

SENIOR CARE OF MIDLAND
NOW HIRING CNA'S
Due to recent census increases
SENIOR CARE OF MIDLAND is now hiring
CNAS-All shifts, Flexible shifts and schedules
(8 or 12 hours), $1000.00 sign on bonus

NURSES- 1-10p-6a Nurse, PRN, nurses all shifts, 3 different shifts to choose from: 8, 12 & 16 hour
Apply in person at 3000 Mockingbird, Midland, Tx.

Come be part of a great TEAM!!!
EOE

Sitters/CNA'S
Nurses Unlimited, INC FT
Nurses Unlimited, INC is seeking experienced Sitters/CNA'S to work for private duty clients. Hourly rate. All shifts available. Call 432-522-5080. E.O.E.

HOSPITALITY & TRAVEL

Front Desk & Housekeeping
Country Inn and Suites FT/PT
Hiring for Front Desk and Housekeeping. Must be flexible, reliable and dependable. Come by to fill out application: 920 W. Interstate 20, 79701. No phone calls please.

FT Front Desk & Housekeepers
Midtown Hotel FT
Seeking FT Front Desk and Housekeepers, come by 3100 w wallstreet to apply or call 432-699-4144

Hotel General Manager
Confidential FT
Hotel General Manager position available. Marriott or Hilton experience required. Call 432-689-9400 for further details.

Maintenance
Holiday Inn Express PT
5309 N. Loop 250 W. Apply in person
Midland, TX 79707 No phone calls
Now hiring Maintenance (30-35 hours a week). Professional appearance required. Will train the right person. Serious inquiries only. Previous applicants need not apply. Apply in person only. No phone calls. Competitive pay.

Various Positions
Travel Lodge #10082 FT/PT
Immediate openings for Front Desk, Housekeepers, Maintenance and Laundry. Apply at: 2500 Commerce Dr, Midland, TX.

INSTALLATION & MAINTENANCE

Maintenance Assistant
Villa Chateau Apartments FT
Maintenance Assistant needed. full time. Apply in person at Villa Chateau Apts. 1603 N. Midkiff Rd. No phone calls please.

LAW ENFORCEMENT & SECURITY

Police Chief
The City of Hereford is seeking a Police Chief. Job description, qualifications, and our application forms are available on our website, www.hereford-tx.gov.

Security Officer
Guardian Security PT
Now taking applications for part-time Security Officer. 432-631-3682

Security Officers
AlliedBarton Security Services FT
SECURITY OFFICERS NEEDED ASAP in the Midland/Odessa area. Contact Rebecca Barnett at ALLIEDBARTON SECURITY SERVICES for consideration. (423) 685-3235 EOE M/D/F/V

MANAGEMENT & EXECUTIVE

Marketing Manager
Male or female. National printing and publication company with headquarters in Odessa, has openings for Midland & Odessa market areas. Salary plus production incentives and other benefits. Apply at BDCO Corp. 312 E. 2nd St., Odessa, TX. 79761 or send resume to JimGolden@AmericanLenders.com.

Marketing Manager
Wanted by national collateral recovery franchising company with headquarters in Odessa, Texas. Banking or Finance background helpful. Salary plus production incentives. Six figure income potential. Send resume to JimGolden@AmericanLenders.com or mail to 312 E. 2nd St. Odessa, Texas 79761

OTHER JOBS

Church Organist
First Church of Christ, Scientist needing a Church Organist. 1001 W. Tennessee, Midland. Meets Sundays 10am-11am. Call 682-4028

Class A CDL DRIVER NEEDED FOR OIL AND GAS
Great Benefits, Home Daily. Call **432-332-2035** to apply or send resume to **cfetty@mountainoilfield.com**

Full-Time Janitorial & Light Maintenance
COM Aquatics FT
Full-Time janitorial and light maintenance position available at COM Aquatics, benefits available. Interested applicants should apply in person at 3003 North A Street.

The Midland Reporter Telegram has an opening in its Production Department for the position of:

Pressman/Pressman Trainee

for our Harris N 1650 Printing presses. This 5 6 day per week, fast paced, deadline oriented position, requires: night shift weekend work, with a strong emphasis on safety. The Midland Reporter Telegram offers a full package of company benefits including 401K program. Salary DOE.

Send resume and salary requirements to:
John Maddox, Production Director
c/o Midland Reporter Telegram
201 E. Illinois St., Midland, TX 79701
E-mail: jmaddox@hearstnp.com
or
come by 201 E. Illinois Street to fill out an application.

HEARST corporation

Midland Reporter Telegram is a part of Hearst Corp

NO PHONE CALLS, PLEASE

Licensed Drain Cleaner
Roto Rooter FT
Hiring experienced licensed Drain Cleaner. Great pay and benefits. Apply in person at 1410 Carter, Midland TX 79701.

OTHER JOBS

Midland Reporter-Telegram has immediate openings in it's Distribution Department (Mailroom)

Part-Time Shift Work Available

Schedule consists of a combination of day and night shifts. Night Shifts - 12 (midnight) until 3-5 a.m.

Starting pay is $10.00 hourly.

These positions require some physical lifting of 5-15 lbs. Must be able to bend and stand for at least a 6 hr. shift. No experience required we will train you. Work performed in this department includes processing and handling of newspaper bundles. Applicants must be dependable, be over 18, and have a valid ID card and social security card with dependable transportation.

Apply in person at: 201 E. Illinois, Lobby Information Desk • Monday-Friday 8-5 or email: etitsworth@hearstnp.com
NO PHONE CALLS PLEASE.

mywesttexas jobs

http://www.mywesttexas.com/jobs

Midland Reporter-Telegram in partnership with monster

OTHER JOBS

Manager and Stylist
REGIS HAIR SALON FT
Looking for a qualified manager with Texas State Board License and a qualified stylist. On going training and all supplies are furnished except shears. Benefits includes: 401k, 5-9 College fund and Medical, Dental, and Eye insurance also available. Apply at : regissaloncareers.silkroad.com

General

[redacted]
Midland Reporter-Telegram

Selling Newspapers On The Street Corners
(avg. income $50.00 - $100.00/day)
MUST BE AT LEAST 14 YEARS OLD
SUNDAYS ONLY
IF INTERESTED CALL
TOMMY 967-2267

Now Hiring
Mr. W Fireworks F
Make up to $2,000 in ONLY 11 days managing firework stand 6/24-7/4. NO INVESTMENT REQUIRED. 830-429-1408 or mrwfireworks.com to submit app.

Part - Time Dispatcher
Permian Petroleum Services, Inc. FT
Oilfield trucking company needs experienced and reliable part-time dispatcher for night duty, approximately 25-30 hours per week. Apply to Permian Petroleum Services, 4601 Rankin Highway in Midland, 432-682-0434,or mail resume to P. O. Box 9663, Midland, TX 79702, fax to 432-687-1643, or email rvmaskell@gmail.com

Pool Cleaner
$10 per hr after trained FT/PT
No experience nessary! Expose to outdoor elements. Must be able to carry 50lbs. Truck and gas provided. Call 432-978-2581.

"Two hours every morning paid off a $2,000 credit card debt."
Want to pay down your debt?

Contact:
Tony:687-9002

Yard Person
Looking for experienced and dependable person to maintain yard and home. Full time employment, Monday-Friday. Call 432-570-5123 or 432-638-2900

REAL ESTATE

Groundskeeper and Leasing Agent
Santa Fe Apartments FT
Santa Fe Apartments is seeking an experienced groundskeeper person and leasing agent. If interested please apply in person at 5010 W. Loop 250 North, 79707. Monday-Friday 9:00am-6pm.

RESTAURANT & FOOD SERVICE

All PT/FT Positions
Domino's Pizza, Join the busiest and best Pizza Delivery Co. Now hiring for all PT/FT positions. CSR's, drivers, and shift management. Competitive pay and fun work environment. Drivers earn great tips and full hourly wage. No split wages! Apply at any Midland Domino's Pizza locations. 3300 W. Illinois Ave., 604 N. Big Spring St., 4519 N. Garfield St., 2410 Rankin Hwy.

Bus Staff and Host
The Garlic Press FT/PT
Midland, TX 79705
The Garlic Press is hiring a Bus Staff and Host. Apply in person at Oakridge Square, Wadley and Garfield, between 11am and 1pm or 5:30 and 7pm.

Cashiers & Hostess
La Bodega Mexican Restaurant FT
2700 N. Big Spring Street **Apply in Person**
Midland, TX **To fill out application.**
La Bodega Midland is now hiring Cashiers and Hostess.

Concession Help
Big Sky Theatre FT
Concession Help, Full-time and Part-time. Open 7 nights a week. Please call for more information 432-661-8917.

Day time Cook
Great Western Dining at Midland College FT
Experienced Cook needed. Must pass background check etc. Pay according to experience. Apply in person Monday-Thursday 7:00am to 4:00pm at: Jack E Brown Dining Hall at Midland College.

Dishwasher, Line Cooks & All Positions
Lori's Cafe is looking for dishwasher $8.00 hr. Also hiring all positions including Line Cooks, breakfast experience from $10-$15. Insurance benefits, attendance bonuses, etc. 432-570-1701, hours 6 - 2.

Midland's Premier Country Club
is looking for outstanding people for various positions. We hire personality over experience. Full time employees are offered a full benefits package and competitive pay. Please apply in person: 6101 N. Hwy 349, Midland, TX 79705.

NOW HIRING
Buffalo Wings FT
Now Hiring All Positions. Buffalo Wild Wings 5107 W Wadley Ave, Midland TX. Apply in Person.

Outside Cleanup Crew
Big Sky Theatre FT
Outside cleaning person needed/trash pick-up at Big Sky Drive-In Theatre, $400 per week, 7 days. Call 432-617-4041 and leave message.

PROFESSIONAL SERVICES

McCLURE OIL COMPANY

Operations Manager

McClure Oil Company, Inc., an independent oil and gas exploration and production company based in Midland, TX, is seeking an Operations Manager. This position will be based out of the corporate offices in Midland.

The position's primary focus will be to meet economic criteria and maximize company growth and will share in equity participation.

RESPONSIBILITIES:

- Oversee and monitor daily production operations to ensure maximum productivity and profitability
- Review producing well performance to optimize production and troubleshoot problem wells.
- Design and implement new well completions, recompletions, artificial lift, production facilities, etc.
- Prepare drilling programs, contract / bid review, well planning, AFE, and prognosis.
- Supervise contract drilling operations and coordinate with Land and Geologic Managers.
- Conduct field visits with Superintendants and Pumpers.
- Provide concise input at weekly managers meeting.
- Assist Regulatory Clerk enabling timely and accurate reporting.
- Accommodate Controller's requirements concerning invoices, approval and coding.
- Position reports to Company President.

QUALIFICATIONS:

- BS or MS Degree in Petroleum Engineering.
- Concentration in the Permian Basin of no less than 7 years, including a mix of completions and production operations.
- Waterflood experience.
- Have a good working knowledge of industry software.
- Proven ability to work with Exploration Geologist, Drilling, and Reservoir Engineers, Landmen, Geophysicist, and other company professionals to accomplish team goals in a multi-target fast paced environment.

McClure Oil Company, Inc. offers a competitive compensation and benefit package which includes equity participation, salary, medical, dental, life insurance, and a 401(K) plan.

Send resume with salary requirements to: HR@mcclureoil.com

RETAIL JOBS

All Positions
The Warfield Travel Center FT
Looking for a change? The Warfield Truck Stop is currently hiring! $10/hr starting pay - full/part-time, all shifts available! Benefits include Quarterly Retention & Referral Bonuses + much more! Apply at 10400 I-20 @ FM 1788 today!

Counter Sales Assistant
Mason Drywall Supply FT
Mason Drywall Supply is seeking counter sales assistant. Family business Mon-Fri. No nights or weekends, paid holidays and vacation. Computer skills required, applicants must be able to pass pre-employment drug and alcohol test. Please apply in person 2011 Trade Dr.

Sam's Club Is Now Hiring for Part Time & Full Time
Flexible schedules required. Apply at the store kiosk in person at **1500 N. Tradewinds, Midland, TX 79706** or online at **www.samsclub.com/careers**.

Sam's CLUB

SALES JOBS

SALES REPRESENTATIVE

The Plainview Herald Advertising Department is looking for an Outside Sales Representative. The ideal candidate will have a proven track record of personal sales successes, preferably in a newspaper/media environment. Some knowledge of media advertising would be helpful, but not required.

Duties for this position will include, but are not limited to, selling advertising in all print publications of the Plainview Herald and all online products including myplainview.com.

The right individual will enjoy an excellent compensation and full benefits package. If you are the one we are looking for, please send current resume to:

PLAINVIEW HERALD

Jason Johnson, Advertising Director
Plainview Daily Herald, 820 Broadway, Plainview, TX 79072
or email to: johnson@hestamp.com

EQUAL OPPORTUNITY EMPLOYER. NO PHONE CALLS PLEASE

SALES REPRESENTATIVE

The Midland Reporter-Telegram Advertising Department is looking for an Outside Sales Representative. The ideal candidate will have a proven track record of personal sales successes, preferably in a newspaper/media environment. Some knowledge of the advertising industry would be helpful, but not required.

Duties for this position will include, but are not limited to selling advertising in all print publications of the Midland Reporter-Telegram and all online products, including mywesttexas.com.

The right individual will enjoy an excellent compensation and full benefits package. If you are the one we are looking for, please send current resume to:

Midland Reporter-Telegram

Jeri Houston, Advertising Sales Manager
Midland Reporter-Telegram, 201 E. Illinois Avenue, Midland, TX 79701
or email to: jhouston@mrt.com

SALES JOBS

Salesman
Sandia Drilling of Texas FT
Sandia Drilling of Texas is now hiring for a company salesman. Job will require contracting work for our drilling rigs and trucking department. Experience and knowledge of the oil field industry is a must! Great pay and health and dental benefits. Call 432-561-8933 to schedule an interview.

Sales Rep
Hebbronville Lone Star Rentals FT
Seeking sales representative with proven track record for growing equipment rental company. 3 years in oil and gas industry preferred. Flexible hours, salary plus commission. Company vehicle provided. Benefits package includes 100% employer-paid health insurance for employee; dental, vision, and life insurance, plus 401(K) with 5% match. Please email resume to hr@lonestarrentals.net, or fax with cover sheet and salary requirements to HR 432-897-4122 EOE

SKILLED LABOR

BUTCH'S RATHOLE & ANCHOR SVC, INC.
Seeking experienced individuals to join our team

- Rat Hole Operator
- Class A or B CDL

Professional Atmosphere
Team Player
Good People Skills

Great Benefits
Extended Hours

BUTCH'S Est. 1980

1118 S. FM 1788
Midland, Tx. 79706
Ofc: 432.618.1100
Cell: 432.238.2221

Field Tech / Electrician
Tanklogix FT
Competitive Compensation. Education Requirements: HS Diploma or higher. Journeyman Electrician a plus. Work Experience: Min. 2 yrs Oilfield electrical experience. Must have a valid driver's license. PLC programming experience a plus. Apply by email to: gwilson@tanklogix.com

Lead Maintenance/Make Ready
Summerhill Apartments FT
Now hiring **Lead Maintenance** and Make Ready. Apply in person only at: **3001 North Midland Dr. Midland, TX 79707**.

Licensed Commercial Plumber
TMI Mechanical currently hiring **Licensed Commercial Plumbers** for local jobsites. We offer top pay (up to $26 per hour for the right individuals), paid vacations and holidays. Must have good driving record. Please call 432-686-0002 for interview.

Maintenance
Big Star Oil & Gas FT
Need general maintenance person. Responsible for grounds, shop, building, and small inventory. Forklift and welding experience is a plus. Must have a valid drivers license and be able to pass drug screen test. If interested contact 432-687-4900 to schedule an interview.

Mechanic and POJ Cleaner
Hebbronville Lone Star Rentals FT
Seeking experienced mechanic for maintenance and upkeep of company vehicles and equipment. Welding experienced a plus. Must be able to show previous mechanic experience. **POJ Cleaner** - good work history and driving record necessary, plus ability to work overtime on a regular basis. Benefits package includes 100% employer-paid health insurance for employee; dental, vision, and life insurance; 401(K) with 5% match; annual loyalty bonus plus much more. Please email resume to hr@lonestarrentals.net, or fax with cover sheet to HR 432-897-4122. EOE

Mechanic
Western Auto FT
Mechanics! Western Auto is hiring! Apply at 4000 S FM 1788.

MIXER DRIVERS
Ingram Concrete is seeking full-time **Mixer Drivers**. CDL license required. We offer competitive pay with excellent benefits. Paid weekly. No waiting period on medical insurance. Other employee benefits available. Please apply at **2608 N. FM 1788 in Midland, Texas 79707** or call **432-561-8922** for additional information. EEO Employer

NOW HIRING
Accurate, Inc. FT
Taking applications for the following positions in the Fabrication Shop, please call (432) 563-1224
Management, Clerical, Office Manager, Shop Managers, Welders, Fitters, Welder Helpers, Truck Drivers, Swampers and an experienced Tank Rollers.

Now Hiring
Mattlock Drilling FT
Are you needing a change? Want to work close to home?
Have at least 6 months experience working as a actual hand on a drilling rig and have never worked for us. Then Mattlock Drilling is the place for you. We offer insurance after 90 days and vacation after a year.The schedule is 12 days on and 4 off. NO CAMP JOBS.
Hiring for
- Drillers
- Derrickhands
- Motorhands
- Leadtonghands

Top Wages. If interested come in and apply at 12505 WCR 124, Odessa Texas, 79765. Off of business 20 and the coors road. NO PHONE CALLS. Drug and Alcohol Testing. EOE

Plumber Helpers
Apply in person at **1101 W. Florida**. Salary DOE. We offer benefits, paid holidays, paid vacation & 401k.

Rig Contract Welders
Fab Tech Drilling On call
Fab Tech Drilling needs Rig Contract Welders to work on call 24/7. Competitive pay. Must pass 6G Pipe Test, be able to work oil field conductor and wellheads. Must be insured. Call 432-339-1011 or 432-254-8773.

Route Service
Business Hygiene
Route Service for Business Hygiene. Local territory using company vehicle. Monday-Friday. Drug test, good driving record and valid Texas driver's license required. Call 432-684-8782 or fax: 432-684-8791.

SAFETY AND TRAINING COORDINATOR
Milford Pipe & Supply, a rapidly growing pipe installation service company in West Texas and South Eastern New Mexico, is currently seeking a Safety and Training Coordinator in Midland, Tx. The right candidate will be responsible for creating and implementing safety and training practices creating and monitoring safety policy, conducting safety training and injury/accident investigations. Bilingual, Spanish and English, a plus but not required. Must have excellent computer skills and be proficient in office applications, along with good communication skills. Salary is negotiable and D.O.E. will full benefits package including 401K. Send resume to felix@milfordpipesupply.com

Sand Blasters, Painters & Helpers
Accurate, Inc. FT
Hiring sand blasters, painters, helpers. Please call Accurate, Inc. at 432-563-1224 or 512-352-5278 or apply at 9504W CR 127, Midland.

SERVICE TECH
Culligan Water Systems now hiring. Please apply in person 10018 W. Business I-20, Midland. Benefits, 401K, and insurance provided.

Single Hand Welders
Fab Tech Drilling FT
Needed Single Hand Welders. Top pay $18-$25 depending on experience. Must pass 6G Test. Apply in person at: 7101 North County Rd West, 79764.

SUPERVISORS AND TECHNICIANS
Allied International Emergency, LLC - a full service Hazmat, Fire, and Safety Services Company is seeking **Supervisors** and **Technicians** for its Midland office. Please direct all employment inquiries to our website at **www.AIEmergency.com** or visit our Midland office at **1902 W. Florida St**.

TECHNOLOGY

IT Assistance
West Texas Gas, Inc. FT
IT ASSISTANCE NEEDED — for local independent. Knowledge of hardware/software installation, network operations, and technical support will be required. Send resume to I.T. Manager at 211 N. Colorado, Midland, Texas 79701 or email to employment@westtexasgas.com

mywesttexas jobs
http://www.mywesttexas.com/jobs
Midland Reporter-Telegram in partnership with monster

TRANSPORTATION & LOGISTICS

CDL Drivers
Looking for Class A CDL Drivers preferably with rig moving experience & winch. Will train. Health insurance available. Apply in person at: 4500 West Illinois Ave, Bldg 3, Ste. 303. Call 432-520-1536 or 432-889-1237.

Class A CDL Truck Drivers
Silverline Transportation 432-563-1894
Prefer drivers with Pneumatic Tanker experience. Benefits include: driver $2,000 sign-on bonus, medical, life & dental insurance, paid vacation, & 401k. Applicants having experience hauling sand and/or dry cement helpful. Good driving record, DOT, drug & alcohol testing required. Apply in person, call for interview or online @ www.silverlinetx.com

Drivers Needed Immediately
Regional Ice Manufacturer FT
Seeking FULL-TIME Route Delivery Drivers for the Midland, TX. area. Home Every Night. Class A or B CDL required. Pre-employment drug screen and Clean driving record a must. Able to lift minimum of 50 lbs. Pays an excellent hourly wage and commission. Full benefits package available. Please call 1-800-321-5558.

Drivers
Permian Trucking & Hot Shot FT
Drivers wanted. Oilfield flatbed drivers. Minimum 1 year experience. Starting at $18/hour. Call 432-362-8604.

Hot Shot Truck Driver
G & W Trucking FT
Hot Shot truck drivers wanted in the Midland area. Class A CDL, and drug screen required. Call 800-572-6338 or apply at Texas Work Force Commission for more information.

GOLD SPUR TRUCKING
DRIVERS
Needed for Midland, TX

GOLD SPUR TRUCKING is now hiring full-time TRUCK DRIVERS with Class A CDL with Hazmat and Tanker endorsements, DOT Card and Long Form to load, transport and unload crude oil from customer locations to unload stations. Drivers will be reporting to Midland, Texas and worksite is located in Permian Basin area. Company runs 11 to 12-hour shifts starting at 6:00am and 6:00pm.

QUALIFICATIONS: Current Class A CDL with Hazmat and Tanker endorsement. 6 months experience hauling liquid bulk or pneumatic tanker. 1 year of driving experience. Understand and follow directions in English. Customer service oriented. Ability to obtain a TWIC card immediately. Provide a copy of your current MVR, CDL, and valid Card and Long form. Ability to fill out paperwork and calculate measurments accurately.

STARTING WAGES: Hourly pay will average over $26 per hour through combination of mileage, load, and unload pay. Working 50-70 hours per week.

COMPETITIVE COMPENSATION PACKAGE includes health insurance, individual retirement savings account with employer match and great opportunity advancement within the company.

Vacuum Truck Driver
Midkiff Transports, Inc. Class A CDL Req.
6601 FM 715, Midland Apply In Person
Must have good driving record and be able to pass drug test. Experienced applicants only. 432-682-2405

Truck Drivers
Lucky Rental Tool, LLC FT
Lucky Rental Tool is now hiring two winch truck drivers and an operations manager/sales person in our Midland, Texas yard. For winch truck driver, you must have a valid CDL. For operations manager/sales person you must have 3 to 5 year experience with sales, and administrative duties, as well as down-hole knowledge.

We'll pay you top wages, a monthly safety bonus, and mid-year and year-end bonuses. You'll also receive a retirement plan and 100% paid health insurance. Call Ralph at (575) 433-7777 or Zach at (432) 563-9777, or apply in person at 10210 Highway 191 in Midland. Lucky Rental Tool is an equal opportunity employer.

LEGAL

Legal Secretary
Cotton, Bledsoe, Tighe & Dawson P.C. FT
A leading law firm in the Permian Basin, has an immediate opening for an experienced legal secretary for our litigation section and our oil & gas section. Preferred candidates must have an intermediate level proficiency of MS Office with at least 5 years of legal secretarial experience. Please send resume in confidence to:HR Supervisor, Cotton, Bledsoe, Tighe & Dawson P.C., 500 West Illinois, Suite 300, Midland, TX, 79701.

Classified CAN 682-6222

Peace of Mind
Backed by
Ford Motor Company
Ford Certified Pre-Owned Benefits

- 7-year/100,000-mile Ford Powertrain Warranty Coverage*
- 12-month/12,000-mile Ford Limited Warranty Coverage*
- 172--point inspection by factory-trained technicians
- Vehicle history report
- 24/7 Roadside Assistance

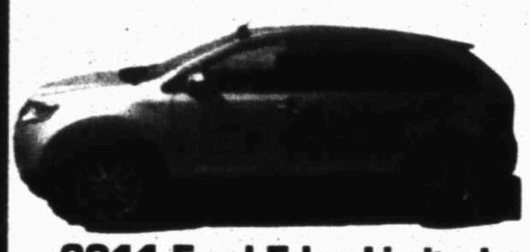
2011 Ford Edge Limited
Heated Leather, Multi-Zone A/C Stk# 55121
$30,995

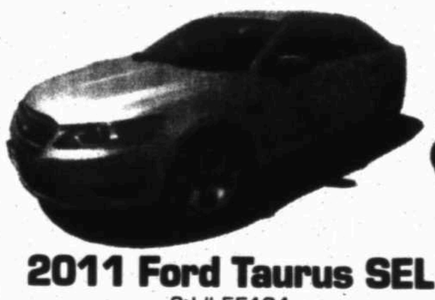
2011 Ford Taurus SEL
Stk# 55134
$24,995

2007 Ford Mustang GT
Leather, Automatic, Only 42k Miles! Stk #302015
$17,900

2011 Lincoln MKS
Only 17k Miles! Must See Today! Stk# 55132
$30,995

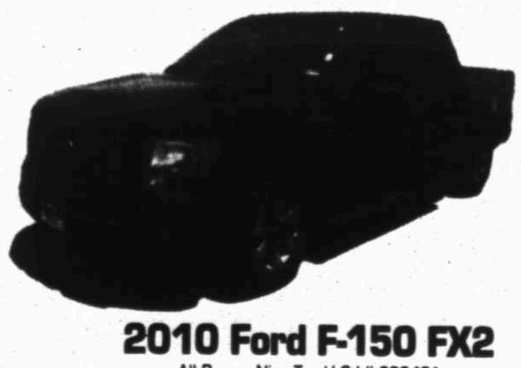
2010 Ford F-150 FX2
All Power, Nice Truck! Stk# 686481
$28,900

2011 Ford Expedition EL
Summer Vacation Ready! Stk# 551201
$29,900

2009 Mercury Mariner
Hard to Find this one!Only 18k Miles! Stk#301161
$18,900

2011 Ford Expedition XLT
Only 18k Miles , Cloth, 3rd Row. Stk#55122
$29,900

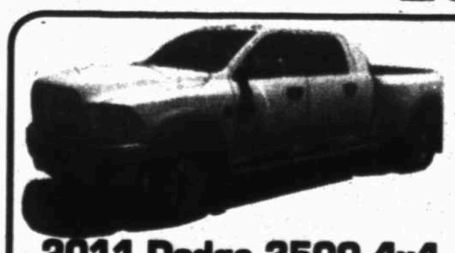
2011 Dodge 3500 4x4
Laramie, Nav., DVD, Loaded!! Stk# 303841
$49,900

2011 Chevy Z-71 4x4
Leather, All Power! Stk# 302701
$37,995

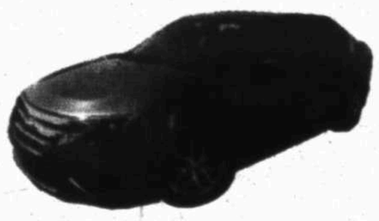
2011 Ford Fusion SEL
Leather, Sunroof. Stk#55124
$20,900

www.rogersford.com
4200 W. WALL
MIDLAND, TX
432-694-8801
ROGERS PRE-OWNED CENTER
Ford Certified Pre-Owned
ford.com/certified-used

2012 CADILLAC CTS COUPE
WHITE DIAMOND
STK# C0107451
MSRP $51,230
BERG ALLOWANCE -$2,370
YOUR PRICE $48,860

2012 CADILLAC SRX
BLACK RAVEN
STK# CS587572
MSRP $36,710
BERG ALLOWANCE -$1,150
YOUR PRICE $35,560

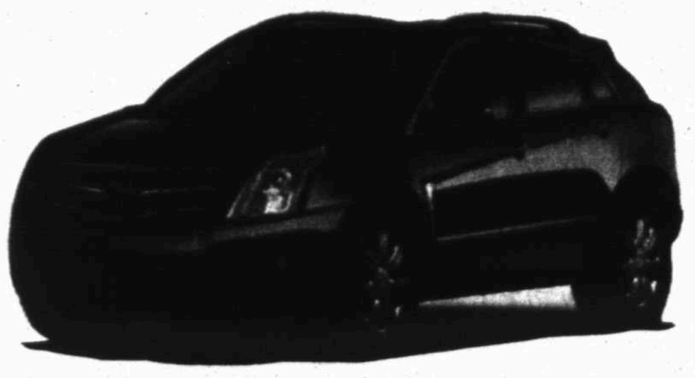

2011 CADILLAC ESCALADE ESV 2WD LUXURY COLLECTION
INFRARED PREMIUM PAINT
STK# BR195608
MSRP $73,825
BERG ALLOWANCE -$10,000
YOUR PRICE $63,825

2011 CADILLAC ESCALADE ESV AWD PREMIUM COLLECTION
INFRARED PREMIUM PAINT
STK# BR222256
MSRP $79,315
BERG ALLOWANCE -$10,000
YOUR PRICE $69,315

Berg

LIBERTY HEIGHTS PRESS 2011 BEST OF MIDLAND

GMC WE ARE PROFESSIONAL GRADE

EXPERIENCE BUICK

3205 W. Wall Street
Midland, TX 79701-3759
(432) 694-7741
www.bergmotors.com

CERTIFIED INTERNET DEALER

/BergMotorCompany

If You Haven't Shopped BERG, You Might Have Missed Your BEST DEAL!

2012 GMC SIERRA 1500 2WD CREW CAB
BLACK ONYX
STK# CG115579
MSRP $40,196
TEXAS ED. DISCOUNT $-2,000
CUSTOMER CASH -$3,000
*INCREMENTAL CASH -$1,000
*TRADE ASSISTANCE -$1,000
MEMORIAL DAY CASH -$750.00
YOUR PRICE $32,446

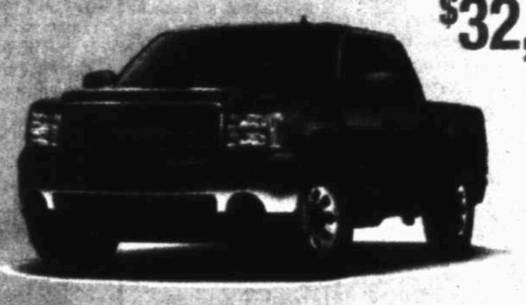

YOUR PRICE $33,190

GMC WE ARE PROFESSIONAL GRADE

2012 GMC SIERRA 1500 4WD CREW CAB
MOCHA STEEL METALLIC
STK# CG302254
MSRP $40,440
POWER TECH DISCOUNT -$1,500
CUSTOMER CASH -$3,000
*INCREMENTAL CASH -$1,000
*TRADE ASSISTANCE -$1,000
MEMORIAL DAY CASH -$750.00

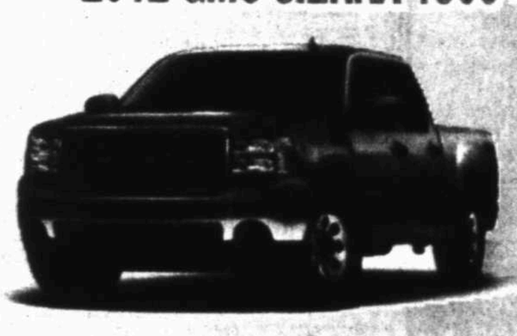

2012 GMC ACADIA
CYBER GRAY METALLIC
STK# CG311600
MSRP $37,525
BERG ALLOWANCE -$950
CUSTOMER CASH -$2,000
MEMORIAL DAY CASH -$750.00
YOUR PRICE $33,825

0% up to 60 months and 1.9% up to 72 months on all 2012 Sierras

2012 GMC YUKON
BLACK ONYX
STK# CR311646
MSRP $42,370
BERG ALLOWANCE -$1,350
CUSTOMER CASH -$2,000
MEMORIAL DAY CASH -$750.00
YOUR PRICE $38,270

2012 BUICK REGAL
CARBON BLACK METALLIC
STK# CR158601
MSRP $32,715
BERG ALLOWANCE -$716
MEMORIAL DAY CASH -$500
YOUR PRICE $31,499

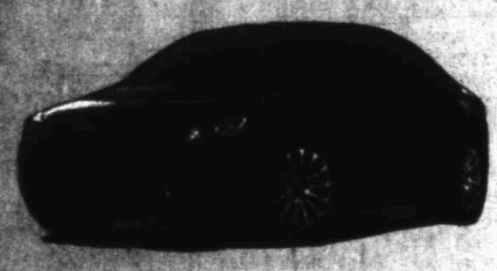

EXPERIENCE BUICK

2012 BUICK ENCLAVE
QUICKSILVER
STK# CF319369
MSRP $42,885
BERG ALLOWANCE -$1,050
CUSTOMER CASH -$1,500
MEMORIAL DAY CASH -$750
YOUR PRICE $39,585

PRE-OWNED

MIDLAND Berg TEXAS

*Pictures For Illustration Purposes Only.

View 15 pictures of each vehicle with complete inventory online @ www.bergmotors.com

2008 CHEVY AVALANCHE LT
$23,900
HEATED LEATHER
STK# 2669
CALL LARRY 681-6251

2008 SATURN AURA XR
$15,900
SUNROOF
LEATHER
CALL LARRY 681-6251
STK# 7057

2000 CHEVY TAHOE LT
$8,900
Handicap Accessible, Heated Leather
CALL LARRY 681-6251
STK# 3750

2010 CADILLAC ESCALADE ESV
$51,900
CALL LARRY 681-6251
Nav., DVD, Sunroof
Rear Buckets and More!
Only 30k Miles
STK# 6610

2005 FORD F-250 LARIAT
$17,900
V-10, Leather, Low Miles!
CALL LARRY 681-6251
STK# 8395

2005 CHEVY TAHOE
$16,900
CALL LARRY 681-6251
STK# 9322
Low Miles, Great Condition!

2008 FORD F-350 LARIAT
$32,900
CALL LARRY 681-6251
6.4 Powerstroke, Rear Camera
STK# 1650

2007 FORD F-150 SUPERCREW
$19,900
CALL LARRY 681-6251
STK# 8357

2006 FORD EXPLORER EDDIE BAUER
$12,900
CALL LARRY 681-6251
Leather
STK# 8879

2008 CADILLAC CTS
$27,900
CALL LARRY 681-6251
Heated Leather Seats.
STK# 6445

2010 SCION TC
$16,900
3 Door
CALL LARRY 681-6251
STK# 8758

2006 CADILLAC CTS
$16,900
CALL LARRY 681-6251
STK# 3362

2005 CHRYSLER 300C LIMITED.
$16,900
HEMI, NAV., SUNROOF
CALL LARRY 681-6251
STK# 5506

2011 CADILLAC DTS LUXURY III
$37,900
SUNROOF, NAV., HEATED LEATHER
CALL LARRY 681-6251
STK# 6892

Marty's Marketplace

...leading you to the best bargains in the Permian Basin

Merchandise

Appliances

1- A Appliance 1 hour free pickup. Call 238-9735 / 528-3046.

FREE 30 MINUTE pick-up. 432-352-7988

MATCHING Washer & , dryer $275, refrigerator $225. 432-352-7988

Free Stuff

FREE HAND TAMED silkie roosters, 4 buff, 2 black with buff crown. 432-770-1106.

In A Hurry? E-Mail Your Ad Today! It's Quick & Easy mrtclassified@mrt.com

If You Have Items You Are Giving Away For FREE, Your Ad Is On Us! CALL 432-682-6222 TODAY!

FREE WOODEN PALLETS!
Midland Reporter-Telegram (on dock side)

LIVING ROOM FURNITURE.. Faux Leather-8 foot couch $300, oversized chair with Ottoman $250, 2 recliners (1 Big Boy) $150 each, dresser with mirror $100, Bookcase with etched glass doors and built in desk $150, Wurlitzer upright piano in need of TLC $200. Call 432-689-0553.

Classifieds Can! Call 432-682-6222

Furniture

110 S Dewberry - Moving Sale! Couch, love seat, dining table, platform bed -w/foam-topped mattress, old trunk, a few odds and ends I just want to give away. For phone number, photos, and to check availability, go to: http://www.sofastsseel.com/forsale.

BEAUTIFUL RECLINING leather sofa and loveseat ensemble. Burgundy. Like new. $1500. Sofa - 88"Lx48"Dx40"H, Loveseat 66"Lx48"Dx40"H. Saddle Club East. 432-349-8060

Miscellaneous for Sale

GARAGE SALE items plus furniture, Music Boxes, Dolls Crib, and more. Low prices will consider all offers. Dealers welcome. Call private party at 694-9491. If no answer please leave phone number I will call back.

KEN'S RV SALES 5904 W. Hwy 80 Midland, TX 432-697-6447 KENSRVSALES.COM OPEN Mon-Fri 9:00am-5:00pm Sat 9:00am-3:00pm Call 432-557-7802
SAVE $1000's ON A LARGE INVENTORY OF QUALITY USED RVs!
TRY US ONCE - YOU'LL BE BACK
• A FULL SERVICE DEALER • INSURANCE ESTIMATES • ALL TYPES OF REPAIR • PROPANE

Marty's Marketplace Quick Sale
7 days - Midland Reporter-Telegram & mywesttexas.com
New Today banner - the 1st day only
Up to 10 lines of text
$15 (each additional line $1)
Call 682-6222 Today!

Special Occasion! Call Classified 682-6222

Miscellaneous

HELO PORTA-SAUNA 2 person, red cedar on castors, heater and rocks. Perfect for apartments, town houses or restricted spaces. slightly used, $2,000. 432-263-1101 or 432-816-6494.

Oil Lease for sale located North of Carlsbad, New Mexico Apprx. 640 Acres Call 575-887-3729

Exercise Equipment

EXERCISE EQUIPMENT... Body Solid Power Rack $250, Body Solid adjustable bench $150, Olympic Wt set-4 Barbells and assorted weights $150, NordicTrack Space Saver Treadmill with iFit Live touch screen $500, Fitness Quest Programmable Recumbant Exercise bike $100. 432-689-0553.

NEW MEXICO Elk, Antelope, Bear, Lion, and Deer hunt. 575-278-2045.

Industrial Products & Supplies

Oil or Gas

FLOW BOSS 103, brand new, $2,900. WL Walker centrifuge w/separate heater holds 12.5 ml tubes brand new. $1,500. Call 432-889-1150.

MINERAL RIGHTS for sale in Colorado. El Paso and Lincoln counties. Contact: Lanekotara@yahoo.com

Fax Your Classified Ad In Today! 682-6999

Animals & Pets

AKC REGISTERED Vizsla puppies. Whelped 5-11-12. We have 3 males & 6 females. $800.00 each. Champion Bloodline. Great Bird Dogs and family members. 432-664-2040

BOXER PUPPIES, flashy fawn, males and females available. Dewclaws removed, tails docked, and dewormed. Both parents on site. $175 each. Ready June 8th. Call 432-556-5797.

PETS AT Peace now providing cremations and burials. Pre-need, 12 months, 0% interest. 620-8677.

Pets

FOUND BLACK and tan male chihuahua was struck & killed at the corner of Neely and D Wed. 9am by a black pickup which did not stop. If this was your pet, please call 559-6312. It had no collar or chip.

LAB PUPPIES AKC & started dogs. Hips/eyes guaranteed. Training available. Pooles Labs. www.pooleslabs.com. Call (806) 633-4364.

LIKE MALTESE and poodles? then you will love the power puff Chinese Crested. 1 female, 1 male, available, 9 weeks, $250. Call 432-413-7651

TINY YORKIE AKC 3.5 month, shots, $650. Serious inquiries only Call 432-425-4630.

YORKIE AND Yorkie mix with Maltese, shots. $400-$500. Call 970-737-2219.

Residential Sales

Homes for Sale

NEW TODAY!
BY OWNER. $135,000. 3bd/2ba, huge 2 car garage, updated open floor plan, 2 living areas with fire place. large master bedroom, 1,680 sq ft. 1716A Navajo. Shown by appointment. No owner finance. 432-570-8325.

BY OWNER, 2406 Seaboard, 2595sq.ft. 4bd, 2ba, 2living, wood floors, granite counter tops, travertine, recently updated, old Midland in Fannin district. JUST REDUCED - $295,000. Call 432-528-0039

BY OWNER. 3603 W. Wadley, 3/2/2, small yard, $189,000 No owner financing. Call 432-689-3156

BY OWNER: Grassland Area, 3500 sq.ft. 5 bd, 3 ba, 2 living, 3 car garage, shop on corner lot. New 50 year metal roof. Call 432-296-1613 or 432-238-0202

DONAHUE HOMES ready to build. 432-210-5837 www.patdonahueenterprises.com

BY OWNER, Lee District, 3412 Douglas, 2,227 sq. ft., open/spacious, 3 bedroom/2 bath with office, tile throughout, updated, custom cabinets, granite counter tops, fire place, water well, 2 car garage, large oversized lot. No owner finance. $211,500. Call 432-634-5605.

REAL ESTATE AUCTION
205 & 207 Patterson, 216 Hudson
Odessa, Texas
Saturday, June 2nd, 11:00 am
Open House
Sunday, May 27th 1pm-3pm
Great Investment Opportunity!
2 Bdrm, 1 Bath home with additional lot.
216 Hudson includes 2 lots.
Property to be sold with owner confirmation.
Please call Tim Watkins (Tx Lic 13861) for details **432-349-6774**

Real Estate Sure Sell
Call 682-6222 Today!
(Private Parties Only)
• 30 days - Midland Reporter-Telegram
• 30 days - mywesttexas.com
• New Today Banner on 1st Day Only
• Up to 10 lines of text
$55 (each additional line $5)

BY OWNER Wall Street, commercial or residential duplex plus, 1.5 lots. Call 432-553-9323.

NEW TODAY!
LET'S BOTH save before we list. a Grassland Estates beauty. 4-3-3 with loads of storage, crown molding, tray, vaulted & top hat ceilings. Great floor plan for those who need a special suite for in-laws or rebound kids. Call 830-494-1202 for appt.

ENTERTAINER'S DREAM ON THE GOLF COURSE! 4561 Shady Oak Court, 3 bed, 3 full ba, 3 half ba. 3,856 sq. ft. + enclosed Jacuzzi area & 2 car & golf cart garages on 0.276 acres (as per MCAD). Absolutely HUGE Master (approx. 22'x20') w/ custom fireplace + add. bath area. Grand entrance w/soaring fireplace in LR. See more details @ www.sharpsales.com (Listing ID # 129733). 650-384-5707. Hurry! This one will go fast!

EXECUTIVE 4 bedroom, 2.5 bath home in Greentree Country Club. $2500 per month. 432-557-1972.

FOR SALE 1402 S Lorain St. 2bd, 1ba, big back yard, NO OWNER FINANCE, $65,000. Call for appointment 553-0361.

FOR SALE by owner 3/2/2, lots of storage, vaulted ceilings, new roof, 432-262-1005.

FOR SALE BY OWNER
801 EAST COUNTY ROAD 125. (Ridge Heights area) 1.6 acres about 2,280 sq ft. 3/2.5, 2 living, dining, country kitchen, large double garage, fireplace, water well and sprinkler system. For appointment call 432-687-5944, 432-664-0606. Open house on Sunday's 1-5pm. No owner financing. $235,000.

FSBO
4/2. 5/2 in Grassland Estates. New 50 yr. roof, windows, carpeting. Open house Sat. and Sun. 12pm-2pm. 2008 Hereford. $285,000. 432-694-4977.

HOME FOR sale by owner, 1909 Hughes St. 3 bedroom, 2 bath, separate shop, updated. $234,600. Call for appointment 432-262-3938.

HOUSE FOR sale by owner, 2200 Culver Dr., 3Br/2Ba, 2 car garage, carport in back, $197,500. Call for information, 432-853-3774.

LAKE NASWORTHY home for sale, beautiful 3,857 sq ft, 4 bedroom, 3 bath, with office, 30x60 great room, enclosed boat house on a large shady lot. $595,000 OBO. Call for appointment 325-374-8922.

NEED TO settle estate. Country home 3 bd., 2 ba., new flooring, new roof, water well, cellar, 1,150 sq. ft. 2 miles north of I 20 on Birdwell in Big Spring. $65,000. 432-270-5003.

NORTH GREENTREE Sub. Fabulous home in a quiet cul-de-sac w/ 4 beds, 2.5 baths, 2 dining areas, 3 car garage. 6903 Sunrise Ct. 2740 s.f. per MCAd. $397,000. Rasnick Custom Home. Built in 2001. Excellent condition. 432-230-6130

OWNER FINANCE 2809 Delano Ave. 3bd/1ba/2 living area. new carpet/paint, central air A/C, and beautiful wood cabinets, $119,000 with $10,000 down. $1188 a month. Call Patience at 432-349-5242

OWNER FINANCED homes - 2714 Mariana 3bdr/2ba, enclosed garage. 432-266-1212 or 432-631-8100.

RANKIN, TX. 3 bedroom, 1 bath home with 6 lots and water well $50,000. Call 432-661-6066.

REDUCED! 700 BOYD. For sale by owner Beautiful 3 bd, 2 ba, updated throughout, remodeled kitchen with custom oak cabinetry, and new appliances. No owner finance. Call 432-262-5561.

Spacious, move in ready home built in 2005 with 3/2/2. Quiet neighborhood in walking distance to Santa Rita. A must see! $270,00. For Sale By Owner-432-230-7650.

WE BUY HOMES! Fair prices, quick cash! Call 432-266-1212, 432-631-8100.

WE BUY houses! Any area, any condition! Can pay cash! Call Joe, 664-4333.

WE LOVE VETERANS Key Homes Inc. 432-520-9848 www.keyhomesinc.com

NEW TODAY!
WHITE FRAME, 2bdrm /1 bath house with out buildings for sale to be moved. Located at 1616 W. Golf Course Rd. in Midland. Recycled building materials free for the asking. Lumber, Pipe & Block. Call 432-741-1040

Vacation & Resort Property

A PRISTINE Horse Property in a Pristine setting only 10 miles from Ruidoso Downs Race Track. Call Bill Pippin Real Estate Ruidoso NM @ 800.489.9289 for more information.

NEW TODAY!
LAKE ALAN HENRY Charmer. 2006 3/2 16'x72' mobile home with raised deck and boat storage all covered. New leather furniture, new Morgan shed, golf cart and lots more! Sold turnkey. $69,800. Call Randy for pictures at 806-438-7007.

LAKE NASWORTHY, San Angelo, waterfront home, by owner, $643,000. www.lakehouse.com

LAKE NASWORTHY, weekend get away, one bedroom, one bath, boat fishing dock, large deck, land owned, priced to sell. Call Lourdes Santa Ana (325) 450-2799

Classified CAN 682-6222

Lots & Land

NEW TODAY!
1500 NCR 1140 2 acre with water well & electricity. For sale by owner. $65,000 OBO. Commercial & Residential. 432-352-6775.

152 ACRES in Coke County, new water well adn electricity, 2 food plots for wild life, new roads and new fencing. $205,000. Minerals neg. 325-650-4079.

2000 ACRE CATTLE RANCH in Hutchinson/Moore Co. Borders lake Meredith. Hunting & gov. hunting access. Very scenic, income producing gravelpit. Brick house. texasranchforsale.info Call 806-678-2870

21.7 ACRE ranch, Colorado City, TX. Fenced, livestock ready, deer, dove, quail, cabin, RV hookups, covered pavilion. See pictures and more information at eBay, item #200759676934. $129,000. 432-553-6758

2,528 ACRES in Runneis and Nolan County, several water wells and surface ponds, good cover of live oaks, 1/2 of owned minerals will convey. $1050 per acre. 325-650-4079.

NEW TODAY!
2,528 AC Runnels County. Live Oak trees, 5 wells, serveral surface ponds, ranch house & some blinds & feeders. Minerals available, $1,050/ac 325-650-4079

2 RV spaces for rent. 3804 East County Rd. 160. Water and sewer furnished. Midland, 432-684-4295.

3 ACRES for sale. Lake Brownwood. $21,000. Please call 931-484-9827

4 SECTIONS in Reagan County, game managed for 6 years, hunting lodge and barn, good water, service only. $650 per acre. 325-650-4079.

NEW TODAY!
955 ACRES in Coke County, 3 water wells, old rock ranch house, mountainous terrian, with creek, call for showing. $1,100 per acre, motivated seller. 325-650-4079.

Commercial

OIL LEASE FOR SALE
Crane County lease contains 5 wells, produced from San Andres and Tubbs Formation.
Call 432-520-8431

FOR SALE EXCEPTIONAL LOCATION, 2210 Carter, Midland. Warehouse/ Shop 2,400 sq. ft. metal building w/ 40' x 40' RV cover. 14'x16' Block building on two lots enclosed w/ 6' chain link fence. Great water well $178K. No owner financing 830-708-4178

Commercial

AMAZING OWNER financing - Beautiful view of Lake Brownwood, only $208/mo. Secured rent., central water, sewer, elec, paved rds, no time limit to start building. Championship 18 hole golf course, membership included, camping ok. 325-784-8000

CORPORATE HUNTING lease. 20,000 Acres near Barnhart with new lodge, stands, and feeders. Year round lease. $5 per acre. 325-655-0877.

FOR SALE or Lease 5.86 acres, WCR 40 less than 1/4 mile 1799 N on two streets. Excellent for compass equipment or for residential. Beautiful area. 432-349-0516.

GRAY CO* McClellan Creek Ranch*3250 Ac* Live Water*Lake* Bass*Exc. Hunting* Exc. Grass*House* Meadows*Mesas* Most Beautiful Ranch in the Texas Panhandle* Street Real Estate* 806-874-7400*Johnny Street

NEW LISTING! 176 acres south of Sanderson, TX. Mountain views, canyons, mule & whitetail deer, blue quail. Cozy furnished, rustic cabin, all conveniences. Call owner for details at: 325-446-4772. $125,000.

NOW AVAILABLE for LEASE LARGE fenced storage yard located at 1911 Garden City Hwy. Call 432-967-0047

Commercial

5,000 SQUARE foot building for lease near Warfield Truck Stop. Used as fleet repair shop, 3 bays, office, pit. Call Dan 281-681-1000.

"MAN CAVE"
New storage on 1788. 1500-4500 square ft starting at $650 RV's/cars/Industrial ask for Don 352-2067.

NOW LEASING
Office/Warehouses and Small Office Suites
Various locations.
Call 432-661-4057.

Oil & Gas & Hunting Leases

Brewster County -448 +acres @ $265/ac. Remote 4 wheel drive a must see. Mesas and deep canyons. Owner Financed w/ 5% Down 210-734-4009 www.westerntexasland.com

Oil & Gas & Hunting Leases

Crockett County - 700 acres southwest of Ozona. Scenic wh canyons and draws, good wildlife cover. SELLER MOTIVATED, FINANCING AVAILABLE, $635/acre. Contact G. L. Bunger 325-226-2107.

Val Verde County - 2687 acres southwest of Ozona, six miles south of Pecos River, gently rolling to canyons, good hunting, house, barns and pens. Contact G.L. Bunger 325-226-2107.

Pecos River - 5369 acres west of Ozona, Texas with 2.6± miles river frontage. Gently rolling along the river to rugged hills and scenic canyons. Deer, turkey and quail hunting. Fishing.

Schleicher County - 1856± acres south of Christoval Gently rolling with live oak, cedar and mesquite. Old rock house, barns and pens. Highway frontage. Deer and turkey hunting.

Concho River - will sell 571 acres or 336 acres north of San Angelo, Texas. Excellent river with 5700± ft. of frontage, gently rolling pasture with mesquite, cedar and pecan trees, 112 acres cultivated, minerals.
LARRY BEFIRENS REAL ESTATE
www.behrensranchsales.com San Angelo, Texas 325/658-7591

Commercial

OFFICE SPACE for lease, includes 2 offices or office plus reception area, a common area conference room, nightly janitorial services and paid utilities. For more information call 432-683-8030.

11.33 acres of I-20 Frontage in Martin County. Would make great water station, RV park or service yard, $175K. 432-978-3328, 432-889-1421.

1411 S. Big Spring, corner house. Possible owner financing. 432-266-1212 or 432-631-8100

3414 Thomason Dr., Retail Building. Owner financing available. Call 432-553-4596.

FOR SALE - Oil Lease in Mitchell County. 320 acres, 10 production/3 injection wells. Call 903-738-2140.

NEW CONSTRUCTION
5/10/20/50 acres +/- yard with 5,000 or 10,000 sq. ft. building with Bridge Cranes/ wash bays. Ask for Don. 570-9155 or 352-2067.

Modular & Mobile Homes

Mobile Homes for Rent

3BD, 2BA garage apartment, carport, Greenwood School, no pets $1300 rent $1200 deposit. 432-528-1609

Mobile Homes for Sale

4Br/3ba/2living/elegant dining TRIPLEWIDE from $129,000. RBI 36610 Call 432-332-9733

Bank Foreclosure and Repo Mobile Homes wholesale to the public. Call Kathy 817-8847152. R36365

Mobile Homes for Rent

OWN FOR LESS THAN RENT---Move in now! 3br from $399/mo, 4br from $599/mo All credit approved! Call 432-332-9733. RBI 36610 TitanFactoryDirect.com (10%down, 7.99apr w.a.c., 240 mo.)

TitanFactoryDirect homes now open in Odessa! Best in Manufactured/Modular Homes at VALUE PRICES. RBI 36610. Call 432-332-9733 (24hrs.) TitanFactoryDirect.com

Business
Computers
Employment
Merchandise
Personals
Automobiles
Lodge Notices
Electronics
Financial
Health & Fitness
Miscellaneous
Real Estate
RV's
Legal Notices
Lost & Found
Who's Who
Personals
Automobiles
Marty's Market
Trailers
Notices
Rentals
CLICK

Everything You Need Is Just A Click Away
In The Midland Reporter-Telegram Classified
mywesttexas.com
Midland Reporter-Telegram Call: 432-682-6222 Email: mrtclass@mrt.com

Homes for Sale

CALL Callie
JAN MELTON & ASSOCIATES
REAL ESTATE
www.callieshouses.com
CALLIE STEVENS 682-0000 • 967-1059

6501 Saddle Horn ..... Call for info.
Parade of Homes. 4/3 5/4 No expense spared, unbelievable finishes.
#36 Kanai, Odessa $299,900
New construction, 3/3/2 patio home. Completion July 30.
7860 West Highway 80, Midland $150,000
2.35 Acres in prime location. Close to International airport with Highway 80 frontage. This property has no restrictions. Close to 1-20, 1788, and right in between Midland and Odessa.
3602 Edgemont-3-2-2 ..... UNDER CONTRACT

Homes for Sale

Dave Kelly Realtors INC 697-0500
Homes are selling fast, List with us!
NEW & RECENT LISTINGS
New Listing 3/2, 2 car garage, 1,317 sq ft, new appliances, corner lot $135,000 DAVE
Cheaper than Rent! 2/1, fresh paint, great location ..... $55,000 JULIA
Green Tree 3/2.5, formal living & dining areas, new carpet, fresh paint, fire place and wet bar in family room Under Contract in 1 day! ..... $265,000 LINDA
Low Maintenance 2/1, 960 sq ft, lots of updates, downstairs unit, water, sewer, & trash paid by HOA ..... $75,000 JULIA
New Listing 3/2, 2 car carport, unique floorplan, 1,618 sq ft, close to downtown ..... Under Contract $127,900 JULIA
Investor Special 3/2, 2 living areas, 2 car garage, enclosed patio/sunroom, convenient location, Rusk, Alamo, Lee schools ..... $169,900 DIANE
Town house 3/2.5, bonus room, oversize rooms, downstairs master, open kitchen, 2 car garage, Greathouse/Abell schools ..... Under Contract $174,000 DIANE
Starter Home 3/1.5, fresh paint and texture throughout, fireplace, 2 car garage ..... Under Contract $95,000 TINA
COMMERCIAL
1.5 Acres possible owner finance, commercially zoned ..... $149,900 DAVE
Loop 250 W 4 lots, 2.32 ac. across from Grande Stadium ..... $450,000 DENE
DENE KELLY REALTORS • 697-0500
LIST NOW, SELL NOW . . . NO TRANSACTION FEES!!!

Homes for Sale

THE HOME TEAM AT COLDWELL BANKER COVENANT
JANE MCCRARY 553-5323 jane@janemccrary.com
PAT PAXTON 352-2622 patpaxton@mrt.com
BARBARA MCWILLIAMS 230-2014 barbaramcwilliams@hotmail.com

Vacation & Resort Property

RUIDOSO MOUNTAIN PROPERTY
Executive Retreat or Permanent Home
Lots of amenities, Sierra Blanca view! 5 bdrm, 4 baths! Enclosed hot tub & BBQ are.
Central forced air, downstairs bedroom has kitchenette. Spacious & private
Master suite w/ office area. $339,000.
Call Angie at 575-937-6838
Best Buy Realty, LLC. 575-802-0207

Oil & Gas & Hunting Leases

FARMS/RANCHES FOR SALE

Bailey Co.: 12,788.47 acres located SW of Muleshoe. Consisting of primarily native pasture with some CRP and 2 irrigated circles. Rolling sandy country. 1 home on property. Long-term family ownership. $400/ac.

Dickens Co.: 1,165 acres between Dickens and Spur. Good hunting or cattle country. Water well and rural waterline. Rolling mesquite flats descending to scenic creek bottom. Deer, quail, turkey and pigs. Nice scenic ranch. Reduced to $650/ac.

Garza Co.: 1,965 acres cattle/hunting ranch 30 miles SE of Lubbock on FM 211. Native pastur/ w/35 acre wheat field. Level to rolling and broken terrain. Good fences. No other improvements. Scattered oil production on one section. $650/ac.

Kent Co.: 1,564.71 acres of scenic ranch country about 75 miles E. of Lubbock and 15 miles SW of Spur. Red Mud Creek and several tributaries to this creek run through the ranch. Terrain varies from productive creek bottoms to rough and broken elevated ridges. Excellent grass turf. Located in a good whitetail deer and quail area. Under the same ownership for over 50 years and has never been leased for hunting. $795/ac.

1,380 acres SW of Jayton. Highway frontage. Excellent whitetail deer. Hunting property. 2 br., 2 bth. main home, 1 br., 1 bth. guest house. Nice barn. Food plots, feeders, blinds included. ABC Creek flows through the property. Scenic wooded draws. Minerals negotiable. Reduced to $1,050/ac.

Lamb Co.: 179.7 acres N. of Sudan. 94 ac. in CRP paying $3,290/yr. with 9 yrs. remaining. Remainder in DCP paying at least $1,630/yr. $575/ac. Minerals.

Stonewall Co.: 7,210 acres Northeast of Aspermont. Canyons, miles of creek bottoms and mesquite flats with excellent live water features. Excellent roads and new fences. Seller will convey all owned minerals. Price reduced to $595/ac.

Offered exclusively by:
Chas. S. Middleton and Son
www.chasmiddleton.com
1507 13th Street, Lubbock, Texas 79401
(806) 763-5331

mywesttexas.com brought to you by the Midland Reporter-Telegram

Who's Who For Service

What a GREAT place to advertise your business!

Call 682-6222 for details.

Computer Services

Repair & Replacement

APPLIANCE REPAIR
REPAIRING & Selling Refrigerators, Freezers, Stoves, Washer & Dryers.
Free Service call with repair. Free Removal
Full warranty, very affordable prices.
M&M Appliances
1007 N. Midkiff, Midland. Call 432-570-8278

APPLIANCE SERVICE
Mike's Appliance Service
Repairs on Most Major Brands
432-559-9465

COMPUTER PROBLEMS? WE SOLVE THEM!
TechSmart will tell you in plain English how we can help you. Virus Removal, Repairs, Data Recovery, Security, Cloud Services & Networking, TechSmart does it all, at home or work. Our services are professional, affordable, and fast. For best results, call TechSmart first. (432) 618-1568

Accounting & Financial

OIL AND Gas Accounting. Do you need help in disbursing oil and gas revenues? I have an oil and gas accounting software and would like to offer my services. Please call 432-218-6120 or send reply to: Oil and Gas Accounting - PO. Box 11072- Midland, TX 79702.

Cleaning Services

Home Cleaning

AFFORDABLE PROFESSIONAL cleaning service for your home or business. All supplies and equipment provided. Weekly/bi-weekly available. Call Kim 432-599-4270.

CYNTHINA'S SIMPLE CLEANING done right, affordable prices. Now scheduling appointments in Odessa, Greenwood & Midland. Free estimates. Call Cindy @ 432-210-2658, 686-7416.

DIANA'S HOME cleaning service. Do you need a day off? I'm a maid to help. Weekly & bi-weekly rates. References & bonded. Free estimates. 432-528-2946.

HOUSE CLEANING residential/make ready/ new construction 25 years experience. All supplies provided. Call Shelly 432-254-8109.

RND Cleaning Services
Homes, Offices and Daycares,
432-269-0437.

Cindy Clean!
The new clean for Midland/Odessa homes and offices is now booking weekly, bi-weekly & monthly clients! 800-914-4670 ext.2 www.cindyclean.net

Window Cleaning

CLEAR VIEW Window Cleaning. Rates as low as $7 a window. For fast, friendly customer service call, 432-557-3779

The House Washer Window cleaning, fence restoration and more. 684-5379.

WINDOWS PLUS + We use water conservation techniques. Exclusively Serving Midlanders since 1994. Residential, Commercial. Call (432) 682-9322.

Computer Services

Repair & Replacement

A+ COMPUTER Tutor! Overcome Your Fear of Computers! Your PLACE, Your PACE. Call Karen 432-553-2468 (leave message)

COMPUTER SUPPORT SERVICES
Repair, troubleshooting, upgrades, installs. Virus/spyware removal. Over 20 years experience. Reasonable rates. 432-238-9664 432-694-3915

Hauling

1 Dependable Junk Removal from single items to trailer loads, we remove it all. Insured and bonded. Call 432-352-5031

DIRT WORK
ADVANCE BACKHOE Excavating, yards, lot clearing, house pads, construction clean up, concrete slabs, paving, septic systems, top soil, all types, driveways, demolition. "No job too large or too small" 432-570-1704 or 432-634-3800

Home Services & Home Improvement

Brick, Block & Stone

ADVANCED BRICK DOCTOR, repair, brick, block & mortar joints. All types of masonry. Steve Rickey 853-2859

ALL NEW work/repairs. Tall City Masonry. Commercial / residential. No job too big or small. Call 230-6675.

CABALLERO MASONRY. Brick/block/stone, fences, driveways, sidewalks, patios, flowerbeds. Insurance. Bonded. Free estimates. 432-631-8781.

Carpet & Flooring

EJ'S Tile & Wood Installation. Tubs, showers, floors, counter tops. 20 years experience. Work guaranteed. Free estimates. 432-352-6775.

INSTALLS & Repairs Carpet, Tile, Wood, Paint, Electrical, Plumbing and Much More. 432-924-3260

Concrete

AMH FENCING. Quick Response. All types! No job too big or small. Foundations, driveways, patios sidewalks, footings, and flower beds. Free estimates. 432-661-7627 432-686-2432.

CABALLERO MASONRY. Brick/block/stone, fences, driveways, sidewalks, patios, flowerbeds. Insurance. Bonded. Free estimates. 432-631-8781.

CONCRETE SPECIALTIES
Drives, patios, staining, flagstone, brick planters & block walls, outdoor kitchens and fire places. 35 years experience! 432-934-8102.

GIVE NEW life to old concrete, sidewalks, pool decks, driveways, patios, etc. Overlays, stained and stamped. For free estimates please call, 631-0211 or 254-0327 alemanstampconcrete.com

JS CONCRETE
Concrete slabs, driveways, curbs, patios. Free Estimates. Juan Sanchez, owner. 432-413-0924

QUALITY CONCRETE
Work of all types. Driveways, patios, sidewalks, house/metal buildings foundations. Call 432-816-6839 / 432-263-5272.

QUIROZ COMPANY STAMP CONCRETE
All types of concrete work. Choose your pattern. All types of remodeling. References. Felix @ 631-6734 or Matt @ 631-2475.

Home Services & Home Improvement

Contractors & Builders

MASONRY AND Construction Services. Specializing in brick laying, block, stone, flower beds, tile and rock, fireplaces, block fencing and repairs. Drywall & remodels. Call 432-260-6809

Electrical

BRADY ELECTRIC
Free estimates and prompt service. Residential repairs, remodels, and new construction. Licensed & Insured TECL #20297
432-413-4872

LAING ELECTRIC
Residential and Commercial. Midlander for 42 years. No job too small. Appreciates all work. Free estimates. Licensed and insured. TECL#18544. Please call 432-413-5880.

Fences

A1 QUALITY WORK
Reasonable rates. Repair or replace. Serving Midland over 40 years. Free estimates. Jackie Cooper 432-813-2638.

AMH FENCING. Residential fence builder & repair. Reliable professional & quick response. 432-661-7627 432-686-2432.

FENCE DR.
Specializing in residential wood fence repair and gates. Free estimates. 432-254-9547.

QUALITY WORK at best prices. Serving West Texas since 1973. Repairs or replacing, free estimates. Call Frank Wright at 432-634-6886.

Fireplaces & Firewood

MESQUITE firewood for sale delivery or pick-up 661-5742

Gutters & Downspouts

FIRST CHOICE Construction. Seamless Rain Gutters, leaf proof screen. Free estimates. 432-570-5551

Handyman Services

EJ'S Tile & Wood Installation. Tubs, showers, floors, counter tops. 20 years experience. Free estimates. 432-352-6775.

FOAM OR Blown insulation. We got you covered. High efficiency insulation or old fashion blown. Please call 432-978-5990.

Home Services & Home Improvement

Concrete

RUDY'S HOME IMPROVEMENT
Repair & remodeling, commercial and residential. All types of concrete work, concrete staining & stamping, brick, block, rock, stone tile, brick mortar repair, etc. Drywall, texture, and painting, interior & exterior. REASONABLE RATES quality work, free estimates, bonded Contractor Rudy 212-1122.

Contractors & Builders

Acosta Drilling
Acosta Drilling Water Well Service. Complete Water Well Service, Pump Service, New and Existing Wells. Water Well Drilling. Call 806-872-5960.

Heating & Air Conditioning

At Your service www.ActionAirPlumbing.com (432) 620-8900

Plumbing

At your service www.ActionAirPlumbing.com (432) 620-8900

ELLIS & SONS Plumbing & Air Conditioning Sales & Service. Service all brands. 683-2679. TALCB005482.

★SUPERIOR★ PLUMBING
Call for free estimates on all your plumbing repairs, new construction, and remodels. Get your best price on sewer, gas and water line replacements. M39721. For superior service at reasonable rates. Please call 432-687-5905.

Painting & Wallpaper

A & B PAINTING & REMODELING.
Interior & Exterior. References Available. Free Estimates. Call Reed @ 432-528-3253 Bonded & Insured.

BERLANGA'S PAINTING,
Reliable, Honest, Experienced, Free Estimates. Interior & Exterior Specialist. Fair prices & great work. Call Levi @ (432) 222-9889.

DOUBLE TT PAINTING
Interior and Exterior. Residential & Commercial. 50% discount. Call 432-288-7849.

EXTERIOR SPECIALS
WEATHER is perfect. Proudly using Sherwin Williams Paint. Free Estimates Bill Temple Painting. Member BBB 349-1563

K&J PAINTING Kevin Ison. Interior / exterior painting, drywall repair, tile. Top quality work. Free estimates. 432-563-3178 or 432-349-6110.

PADILLA PAINTING
DO ONE thing, do it well!
For all your painting needs Call:
432-488-8719
padillapainting.com
MasterCard VISA

ROCKY CUSTOM REMODELING
no job to large or too small we do it all. Serving Midland over 30 yrs. Free estimates all work guarantee. Call Rocky at 432-599-0579.

RONNY POOLE Painting. Professional painting & repairs. Over 30 years experience. Call 432-599-3366 (cell).

SUPERIOR EXTERIORS & Interiors-All types of Painting & Remodeling. Credit Cards Accepted. 520-7348.

YANACEK PAINTING, Frank Jr. Commercial & Residential Painting. All Types of Wall Finishes and Pressure Washing. 556-2103

Pool & Spa

CRYSTAL CLEAR Water Well delivery for Pools, Pond storage tanks, etc. 432-661-5742.

J.T. POOLS Remodeling & Rentals. Free estimates. 432-682-5140, 432-631-2950.

J.T. POOLS Remodeling & Rentals. Free estimates. 432-682-5140, 432-631-2950.

WEEKLY POOL CLEANING SERVICES
Reasonable rates and reliable. Tony 432-559-1555.

WE FILL POOLS. .10cents/gallon, 2,000 gallon min. Wildcat Water 432-967-0939

Remodeling & Repair

ALPHA GENERAL Construction, remodeling additions, metal and wood fencing, cabinets, stucc, roofing, painting, tile, showers and counter tops and masonary work. Call 432-664-0155

EH MASONRY Texas. Brick, block, stone, and stucco. Flagstone floors, chimneys, fences, pillars, and flower beds. We also build new houses. No job is too big. Reasonable rates!! Bonded and insured. eh_masonry_texas@hotmail.com or call Efrain 432-235-5278 or 469-826-5408

EJ'S Tile & Wood Installation. Tubs, showers, floors, counter tops. 20 years experience. Work guaranteed. Free estimates. 432-352-6775.

Goliath Painting and Remodeling
Cabinets, fences, new additions, tile, drywall & texture. Joel Gomez 432-230-3918

Hunt's Granite
Granite countertops, We handle plumbing electrical and demo. Call for free estimate. 432-894-2372 or 432-894-3183

Roofing

J&J ROOFING
All Types of Roofing and Repairs. Fence Repair. Free Estimates. 432-631-6861

LOPEZ ROOFING. 20 years experience. Wood shingles, Composition. Residential, Commercial. Free estimates. Serafin Lopez 432-238-3364. BBB.

Fax Your Ad 682-6999

Home Services & Home Improvement

Contractors & Builders

☆ BARBED CROSS ☆ CONSTRUCTION LLC
Residential, Commercial, Design Build, New Construction, Renovations, Additions. Fully Insured. Licensed in New Mexico also! Check us out on Facebook. 432-684-9377. www.barbedcrossconstruction.com.

Remodeling & Repair

Ask About Our Remodel Specials!

Pro Contractors OF MIDLAND

- Full Service Commercial Office Remodels
- Residential Remodeling; Specializing In Custom Bathrooms And Kitchens
- All Types Of Flooring; Tile, Hardwood, Laminate, VCT and Carpet
- Licensed Plumbers, Electricians, A/C and Heat Services, and Welders
- Interior / Exterior Paint and Texture Specialists

Insured and Bonded. References Available.
For Free Estimates
Call 432-557-4261
www.procontractorsmidland.com

TOTAL CONSTRUCTION BY MANNY RIBERA
ROOM ADDITIONS - PATIOS - POOL REMODEL
RIBERA CONST.
Room Additions, Driveways, Patios, Outdoor Kitchens, Concrete Staining, Stamping & Overlays, Total Painting Tape & Bed, Pool Remodels; Replaster, Epoxy, Coping, Tile, Decks, with stone decor, stamping overlays. Total Stucco Residential - Commercial.
Native Midlander - Established 1981
Class of '74 - 76 MHS
mRiberaConstruction.com
432-570-1955

ISRAEL CONSTRUCTION SERVICE
PAINT & REMODEL
432-222-6050

A.M. Pro Construction Commercial/Residential Remodeling.
New Construction, Framing, Concrete, Painting, Texturing, Tile, Custom Crown Molding Door, Window, French Door Installation and Paneling. Bonded & Insured. (432) 222-6335.

J Thomas Remodeling, LLC.
For all of your renovation needs, kitchens, baths, flooring, granite countertops, windows, fencing and more. We do it all. Free estimates/references. Licensed and bonded native Midlander. 894-2372, 894-3183.

Home Services & Home Improvement

Roofing

ROOFS BY NICHOLAS
The Roofing Company you rely on! Up to $250 off complete roof! (432) 520-7348.

Tile & Vinyl

EJ'S Tile & Wood Installation. Tubs, showers, floors, counter tops. 20 years experience. Work guaranteed. Free estimates. 432-352-6775.

J THOMAS TILING
Custom showers, tubs, & floors. We handle demo, plumbing & electric Call 432-894-3183.

Landscape & Tree Maintenance

Lawn & Garden

A-1 EXPERT TREE TRIMMING & REMOVAL
Superior service & results for over 20 years. Challenging removals welcome. Stump grinding & more. References. Save money. Get max results. Chris Odum, 432-254-1339.

AAAA PROFESSIONAL tree Pruning, tree & stump removal. Over 20 years experience. Senior discounts. 432-889-3318.

AAA LAWN CARE
Mowing, tree/shrubs trimming, flower beds & clean ups. Free estimates. 432-349-8374.

Landscape & Tree Maintenance

Lawn & Garden

AFFORDABLE TREE/MOWING, shrub pruning, removal, sprinkler repairs. Licensed & Insured. Call Kut-Rite 561-8802, 638-6163.

A & G Services. Mowing, edging, tree trimming, shrub removal, fertilizing, planting, mulch, flower beds, all seasons. Free estimates. 432-599-4240.

Arbor Max Solutions
Professional Landscape & Tree Care. Call Now for Summer Maint.
Taylor Maxwell Degreed Horticulturist Certified Arborist
TX3606A
432-528-1737

CareFree Lawn Care For all your landscaping needs call Russell. Free estimates. Native Midlander. 557-9622

DEAD TREE removal and tree trimming. Decker's Tree Service. 432-967-2413

EL JARDIN
Keep your trees strong & healthy this year with our professional level services. Tree healthcare, pruning, planting, and removal 20yrs. exp. in Permian Basin. Call 770-2399

MURPHY'S LAWN CARE
Mowing, trimming, edging, clean-ups, hauling, shrub trimming & removal. Bill or Maryann. (432)687-2131

Landscape & Tree Maintenance

Lawn & Garden

EVERLASTING LANDSCAPE
Low maintenance, desert designs & installation. Xerscapes, total/partial rennovations, stone, gravel, rocks, artificial grass. Call 432-634-7163.

FIREMAN
Tree Trimming/Removal Shrubs.
Call Russell
432-413-7214 or
Rick 432-528-4012.

GREENE TREE AND Landscaping. Specializing in tree care as well as tree removal. Senior citizen discount. Call for your free estimate, 432-978-2467.

GSPRINKLER REPAIR is locally owned and operated. Residential installations or repairs only. Licensed and insured Li#7015. Call 432-254-2443

HERMAN'S LANDSCAPING. Tree & shrub trimming, stump removal, flower bed cleaning, and planting. Please call 432-683-2904, 432-967-0196.

LADY'S Landscaping & Lawncare (432) 599-9369. The way to go, don't you know! :)

M & M Landscaping. 22 years experience, All types of landscaping Xeriscaping, tree and shrub removal. No job too large or too small. Call 432-230-3372

MOVING LAWN BUSINESS FOR SALE.
20-25 yards best offer.
432-559-0806

QUALITY WORKS Sprinklers - valve locating, relocating, repair, install. Able to connect new water wells to existing systems. LI19444. Call (432) 222-0884

ROSE'S LAWN Service. Professional tree pruning and complete lawn maintenance. Free estimates. 432- 528-0198.

Landscape & Tree Maintenance

Lawn & Garden

ACTION LANDSCAPING & TREE SERVICE. Specializing in tree/shrub/plant trimming & stump removal. Flower beds & lawn restoration. Landscaping rock & stone decor. FREE ESTIMATES. 30 years experience. 432-210-6145

ARTIFICAL LAWN. No mowing. No watering. No fertilizing. Very low maintenance, beautiful lush green lawn year around. Call Greene Tree and Landscaping today for your free estimate Your Permian Basin Turf Xeriscaping specialist, 432-557-1340.

EL JARDIN - Trees, Landscape, Irrigation. Experienced Professionals From Start to Finish. New Landscape Design and Installation, Relandscaping, New Lawns and Lawn Restoration. Tree Pruning, Planting, Removal and Health Care. Sprinkler Repair, Modification, New Design and Installation. Drip Irrigation Specialists! 29 Years in the Permian Basin. Please Call Bruce at 432-770-2399.

JOJO'S BEE LAWN & TREE SERVICE
TREE TRIMMING, REMOVAL, GRINDING.
FREE ESTIMATES. INSURED.
CALL JOSE RUEDAS
432-684-6745 OR 432-352-7435
JOJOSBEELAWN@YAHOO.COM

Personal Services

HOME CARE FOR YOUR NEEDS
- Companionship
- Housekeeping
- Laundry & Ironing
- Meal Preparation
- Errands & Escort
- Medication Reminders
- Caregiver Relief
- Personal Care
- Alzheimer's Care
- Skilled Nursing Services
- Therapy Services
- Homehealth Aide
- And Much More...

All of our Nurses & Caregivers are carefully screened, trained, bonded, insured, & supervised.
Call: Amber 432-686-7449 or Jessica : 432-686-7535

Pet Services

DOG OWNERS!
Dog-Waste Clean-Up & Removal Service. $10.00/wk/1 dog; $2.00/add'l dog. www.k-9pottypatrol.com, 432-254-9951

TUCK And Roll
Gymnastics and Cheerleading Classes, Summer Camps, Birthday Parties.
432-556-6790, www.facebook.com/tuckrollgymnastics

Landscape & Tree Maintenance

Lawn & Garden

STRACENER IRRIGATION
Sprinkler Systems Repairs & Installations License #4933 Call (432) 561-9525

TRACTOR Shredding, small or large lots- minor dirt work. Call Mark 432-638-6364.

TRACTOR WORK. Free Estimates. Mowing, tilling, bucket work posthole digging and more. 432-556-4530.

VIDAL'S LAWN Service-Cleaning yards, alleys, leaves. Low, Low prices - 432-599-4351.

VILLA'S YARD Service Free Estimates, Reasonable Rates, Flower beds. 349-3893 or 570-7434 Lord Is My Shepherd, I Shall Not Want. Psalm 23:1.

WILL TRIM, prune or uproot just about any tree, very reasonable prices. Call Norman 432-296-1424

Miscellaneous Services

BLUE'S SPRINKLER System. Installs and repairs. Li 8285. 432-889-8963, 684-6977.

DO YOU have foggy, yellow, oxidized headlights? Call Andy To restore your headlights. Mobile Service. 432-312-9035

Moving & Storage

J & K LOADING AND PACKING SERVICES. 432-553-2416.

MOVING HELPER W/ trailer. Dave 352-0101.

QUALITY DEPENDABLE MOVING
at affordable prices with professional movers with over 15 years experience. Load or unload, trucks. We will move you anywhere. Satisfaction guaranteed. Please call steve 432-288-4837 or 432-570-9599

Musical Instrument Tuning & Repair

EXPERT PIANO Tuning and Repairs. Please Call Michael Sherrod At 432-694-3161 For An Appointment.

Personal Services

CNA WILL work 7 days a week AM to PM. Will provide good service and references. 432-816-9139.

DAYCARE NOW
accepting enrollment for new born through 12 years. Full time; part time; part day; drop ins. Transportation provided. 687-5904

LICENSED Massage Therapists Office hours: 11am-7pm. Ashley 296-8011 and Brandi 254-9150

LISA'S BODY MASSAGES
(In Client's Home) Body Massage 2 hours $130. www.lisamidland massage.com. Call Lisa 432-260-6558.

NEED A maid or someone to sit with the elderly, Call 432-218-6412. References available.

Repair Services

All Type of Repair

TIM'S MOBILE Automotive for all of your automotive needs. Over 20 years experience. 432-634-5395, 432-520-2843.

Classified CAN 682-6222

Brick, Block & Stone

½ OFF ½ OFF ½ OFF ½ OFF ½ OFF ½ OFF ½ OFF ½ OFF ½ OFF ½ OFF ½ OFF ½ OFF ½ OFF ½ OFF ½ OFF ½ OFF

½ OFF! Price Special ½ OFF!

- Run your Who's Who ad in multiple categories and save BIG!
- All subsequent ads are half off.
- Call 682-6222 to take advantage of this amazing offer!

½ OFF ½ OFF ½ OFF ½ OFF ½ OFF ½ OFF ½ OFF ½ OFF ½ OFF ½ OFF ½ OFF ½ OFF ½ OFF ½ OFF ½ OFF ½ OFF

Newspapers are a major force in the shopping experience of Americans. Just check the factoids. And go online to newspapermedia.com for information on the power of newspaper media, in print and online.

Numbers don't lie.

mywesttexas homes gallery

View the homes Gallery on our website at MyWestTexas.com/homes

ROOMY IN SADDLE CLUB SOUTH

4 bedrooms or 3 + study, 3 bath in Saddle Club South. Great floorplan w/sequestered guest bedroom & bath. Large living area w/fireplace & high ceilings. Formal dining + breakfast area off of kitchen. Sunroom opens to living & master bedroom. Stop in **1314 Brighton** shown by **Jane Wolf 432/352-4808.**

LEGACY REAL ESTATE 687-6500

GRACIOUS HOME IN WONDERFUL NEIGHBORHOOD

Four bedroom, three bath home with extra large kitchen/breakfast area. Formal living and dining area plus den & sunroom that overlooks large back yard. Large utility room & lots of storage throughout. Centrally located near schools. Come see **2408 Dartmouth.** Shown by **Jane Wolf at 432/352-4808.**

LEGACY REAL ESTATE 687-6500

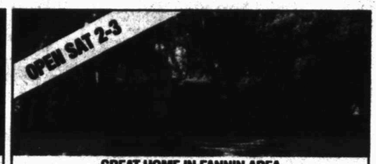

GREAT HOME IN FANNIN AREA

4 Bedrooms, 2.5 Baths; enormous living room & terrific dining room both overlook gorgeous grounds & adjoin fabulous garden room & kitchen. Cozy den w/built-ins, sequestered master w/wonderful master bath. Back yard w/gazebo & putting green. Stop by **2408 Humble.** Shown by **Jane Wolf 432/352-4808.**

LEGACY REAL ESTATE 687-6500

WONDERFUL 2-STORY IN SERENE LOCATION

4 bedrooms and 3.5 baths; 3/2.5 downstairs and 1/1 upstairs. Large master suite w/dual sinks & his/her closets. Beautiful kitchen w/wood cabinets & satillo tile connects to large sunroom which overlooks beautifully landscaped back yard. Don't miss **4500 Westminister** shown by **Jane Wolf 432/352-4808.**

LEGACY REAL ESTATE 687-6500

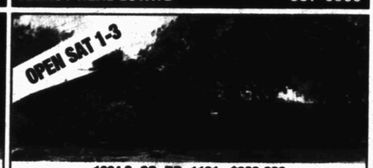

1904 S. CO. RD. 1121 - $399,000

Two house, one price!! Main house has 3 bedrooms, 2 living areas, pretty kitchen, 2 car garage, inground pool, guest house has 2 bdrms, 1 bath, open kitchen living area, 2 car garage, grounds are landscaped, pond with a windmill, small barn, workshop, 1.76 acres. Shown by **Clemmie Sorge 553-9136.**

LEGACY REAL ESTATE 687-6500

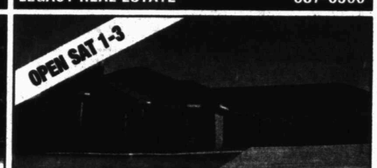

2101 S. CO. RD. 1089 - $395,900

New home in Cielo Vista near Greenwood Schools. 3 bedrooms, 2 1/2 baths, formal dining, great kitchen with lots of cabinets, granite counters, large island, office/study can be 4th bedroom, 3 car garage, 4.08 acres, ready to move into. Shown by **Clemmie 553-9136.**

LEGACY REAL ESTATE 687-6500

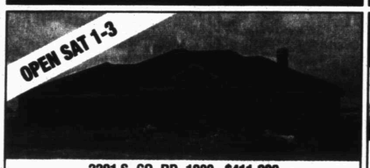

2201 S. CO. RD. 1089 - $411,000

New construction by Cielo Vista. 4 bedrooms, 3 full baths, office/study, large kitchen with lots of cabinets, granite countertops, formal dining, tile flooring, 3 car garage, 3.64 acres, connected to Greenwood water, scheduled for completion in June. Shown by **Clemmie Sorge 553-9136.**

LEGACY REAL ESTATE 687-6500

811 LOUISIANA AVE.-$250,000
ADORABLE COTTAGE IN OLD MIDLAND!

Nice home w/hardwood flooring! Formal living! Formal dining! 3rd bedroom could be study! Finished basement/storm cellar! Wood blinds! Master bedroom offers access to backyard/pool area, walk-in closet & private bath! Main house is 3/2 approx 1928 sq ft(per mcad) great pool/hot tub!Privacy fence!2 Car garage! Guest house is 1/1 approx 594 sq ft (per mcad) w/living room, full kitchen, wrd & yard! Rent one or both! Call **DeLaura Gammage 288-3880. Shown by Mark Phillibar 222-5071.**

LEGACY REAL ESTATE 687-6500

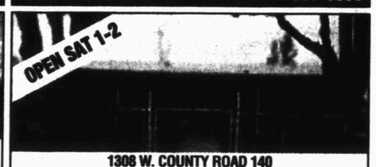

1308 W. COUNTY ROAD 140

Wonderful country property! Nicely updated 4/2 house offers open living/dining/kitchen! Stainless appliances! Sequestered master suite w/large closet & nice bath! 4th bedroom would be a great office/study! Large mud room! 2000 Sq ft workshop w/electricity, workbench & loft! Carport for rv &/or boat plus 3 car carport! Covered patio! Great front porch! Room for horses/goats/etc! Call **DeLaura Gammage 288-3880. Shown by Mark Phillibar 222-5071.**

LEGACY REAL ESTATE 687-6500

3708 CR 1314

Nicely updated home w/tons of space! Living is open to dining! Nice kitchen! Bonus room/sunroom! Large master w/private bath & 3 closets + shoe closet! Wood flooring! Spacious rooms! Building in back was photography studio, could be a great man cave,office,craft room,exercise room,etc! Lot next door is also for sale ($25k) & buyer of house/studio will have first right of refusal! 2 Car garage!...**Call DeLaura Gammage 288-3880.**

LEGACY REAL ESTATE 687-6500

5300 TEAKWOOD - $875,000

This home has it all! Corner lot! Large in-ground pool w/water well! Pool bath! Guest house/in-law quarters! Big rooms everywhere! Formal dining! Formal living/game room! Living room w/vaulted ceilings, skylights, fireplace & wet bar! Master w/spacious bath offers access to huge utility room/craft room! Kitchen w/sub-zero fridge/freezer, island & breakfast bar! Floor to ceiling windows overlooking pool/patio! Wow! **Call DeLaura Gammage 288-3880.**

LEGACY REAL ESTATE 687-6500

6814 WCR 50 - $1,675,000

Lap of Luxury! 4 bedrooms with 3 full and 1 half bath! Gourmet kitchen! Family room! Game room! Even room for the in-laws! Step outside into an outdoor paradise complete with fireplace! Welcome to the entertainers dream home! **Call DeLaura Gammage 288-3880.**

LEGACY REAL ESTATE 687-6500

10520 ECR 109 - $450,000

Updates thru-out!! High Ceilings! Great floor plan! Living with huge fireplace! Office (could be formal dining! spacious master with great bath! Shower has steamer! Wood flooring! Recent carpet! RV parking! Inground pool with hot tub plus 2 firepits outside, outdoor fireplace and kitchen! 2,000 sq. ft. heated/cooled shop with half bath is perfect man cave/media room. Artificial grass in backyard! Go Look! **Call DeLaura Gammage 288-3880.**

LEGACY REAL ESTATE 687-6500

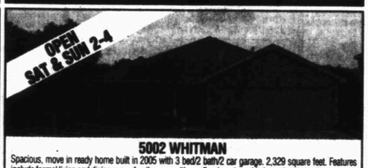

5002 WHITMAN

Spacious, move in ready home built in 2005 with 3 bed/2 bath/2 car garage. 2,329 square feet. Features include formal living and dining room, family room with gas fireplace, large kitchen, elevated ceilings, crown moulding, spacious master bedroom, large master bath with dual sinks, jacuzzi tub and large walk in closet, laundry room. Home has an alarm system and surround sound with speakers in the wall, tiled and covered back patio, tile in the kitchen, bathrooms, entryway, and laundry room, decorative and faux finish paint. Quiet neighborhood in walking distance to Santa Rita Elementary and park. A must see! $270,000.

FOR SALE BY OWNER 432-230-7650

4806 TEAKWOOD TRACE, HILL COUNTRY BEAUTY IN WEST TEXAS!

This beautiful custom built home is located in Green Tree south, located on the 8th green of the east course. Updates include stainless steel appliances, new light fixtures and new paint throughout. Spacious rooms plus open Living Area with soaring ceilings, golf course view and a wall of windows. Extremely versatile floor plan, 4 bd / 4.5 bth / 2LA / study and a bonus room. Loads of storage, tile, hardwoods and carpet throughout. Sprawling patio great for entertaining, low maintenance yard, large kitchen, over sized 2.5 garage with extra storage, move in ready! $489,900.

FOR SALE BY OWNER 432-528-3898

4207 E, COUNTY RD. 79

NEW PRICE!!! Open concept with 3200+ sq ft worth of totally finished out living space. Enormous double master suites upstairs w/ jetted tub and huge walk-in closets. Downstairs has kitchen and 2 living spaces. 40x40 shop w/ office, 20x50 RV, 10x20 storage. Huge Over head doors with power for openers! Recent metal fence with remote gate! Great for home business or business with built in housing! **Call Cameron 978-4298**

KELLER WILLIAMS REALTY 520-5151

1516 NEHEMIAH

3 bedrooms, 2 bathrooms, den/study, 2 dining, 2 car oversized garage. Lovely eyebrow arches, open floor plan, crown molding, fireplace. Large shop with garage door that opens to alley with loft style storage, finished room with ac/heat and wired for cable/internet could be work-out room, play room, or a home office. Call **Wendy Inlow or Stephanie Miller at 523-3000.**

RE/MAX SOUTHWEST REALTY 523-3000

SALES PRICE $148,000

Hill County Home located at the Flying L Resort in Bandera Texas. Large lot (0.279 acres), Total under roof (2,226 sq. ft) and Living area (1666 sq. feet.) Lake and Golf Course behind house. Two car side entrance garage with extended driveway. Open floor plan. Three spacious bedrooms, Single large bathroom. Master bedroom has a large walk-in closest can be converted to a bathroom. Flying L Resort offers first class golfing, Water Park and horseback riding. **210-473-2299.**

FOR SALE BY OWNER 210-473-2299

SPACIOUS (4,202 SF) CUSTOM 9113 BEDFORD, ODESSA

Neat one-owner country home North of downtown near Sunset C.C. with 4 bedrooms, 3 baths, 2 dining, 2 living, office and 2-car garage, featuring plantation shutters, special energy efficient windows & inside spa/hot tub on 0.5 acres. **Call Les Carnes 528-9677.**

RE/MAX 1ST CHOICE 687-3629

2410 DARTMOUTH - LOCATION! LOCATION! LOCATION!

Well kept home on desirable, most beautiful shade tree lined street in Midland. Home features 4 bedrooms, 2 baths, 2 living areas & 2 dining areas, low maintenance yard with automatic sprinklers, owned RO system, storm windows, decked, attic, added insulation and too many upgrades to list. Call **Jo Braden 352-5048** for your private showing.

RE/MAX 1ST CHOICE 687-3629

2800 SENTINEL DR.

Looking for a spacious home? 4 bedrooms, 3 full bathroom. 2 of the bedrooms are master bedrooms. One sequestered master suite. Sparkling pool with a open patio for entertaining. Large yard and lots of parking. Lots of tile and plantation shutters. Pool house with workshop. Low maintenance yard! Beautiful landscaping. Close to Cowden Park. Don't miss this one! Call **Andy Shipman 432-638-7760.**

CENTURY 21-THE EDGE 617-3053

29 DOLORES COURT

Fantastic home in Mission Estates! Incredible living area with built-ins & fireplace! Master suite has a fireplace, 2 sinks, separate jetted tub & shower plus access to the pool! Nice open kitchen with wine cooler! Great separate guest quarters with full bath & kitchen, large covered patio, outside bar/kitchen area under another covered patio, pool & spa! Call **Bill Lanier 682-1144 or Norman Heyman, Buyers Agent @ 894-8104. Shown by Raquel Dixon – 432.638.4321.**

KELLER WILLIAMS REALTY 520-5151

SELLING HOMES IN MIDLAND?

Advertising in the MyWestTexas Homes GALLERY is easy, and includes your listing online for a full week.

Just email mrthomesgallery@mrt.com by 5pm each Wednesday to reserve space, then email photos and copy for each listing by noon each Thursday.

Advertise your Open Houses here. The Homes Gallery gets results!

Visit mywesttexas.com/homes today!