THE SNYDER DAILY NEWS

VOL. 5, No. 129 — SNYDER, TEXAS, TUESDAY, SEPTEMBER 28, 1954 — TEN PAGES—PRICE 5c

POOR PILOTING CAUSES TROUBLE

Spectators gather to see some of the 65 whales that lost their way after being led by two pilot whales into the Firth of Vejle in Denmark last week. They were stranded on beaches and killed by local fishermen. It had been 50 years since a herd of the mammals was spotted in the firth.

Nine-Power Conference Starts Smoothly, But Discord Expected

Move By France Chills Rival Plans

By EDDY GILMORE

LONDON (AP) — The nine-power conference on German rearmament got off to what delegates termed "a good start" at a 90-minute session this morning.

"It started very well but it is too early yet to predict any result," Belgian Foreign Minister Paul-Henri Spaak told newsmen as the nine foreign ministers and their aides left the music room of stately Lancaster House for the luncheon recess.

Echoing Spaak, Canadian Foreign Secretary Lester Pearson said the talks "are off to a very good start."

A last minute move by the French apparently dashed any hope for a comparatively smooth resolution of rival plans to bring West German troops quickly into the defense pattern of Western Europe.

With Britain's Foreign Secretary Anthony Eden serving as host and chairman, the foreign ministers of the United States, Canada, West Germany, France, Italy, Belgium, the Netherlands and Luxembourg met in the music room of stately Lancaster House, next door to Buckingham Palace.

To speed the talks, Eden proposed last night that separate and simultaneous discussions be held on the companion questions of West German sovereignty and rearmament during the secret sessions.

Eden suggested the occupying powers — France, Britain and the United States — draw up a plan for returning sovereignty to the Bonn republic. The full nine-country conference, meanwhile, would deal with rearmament.

Eden set mid-November — within 50 days — as a target for complete and final agreement, except for the necessary parliamentary ratifications.

The current conference is expected to last four to 10 days. The British foreign secretary proposed that it try to reach only general agreement, and that experts then be instructed to work out details for approval by a second nine-power parley to be held within a month.

Following this second meeting, the nine ministers would report jointly to a special meeting of the NATO council to be held not later than mid-November. The council would then admit the West German republic as the 15th member of the North Atlantic Alliance.

The stumbling block raised by the French involved the disputed Saar territory, formerly German but now tied economically to France.

West Germany has offered to abandon its claim to this rich coal-producing and industrial area on the French-German border if it is administered by the 15-nation Council of Europe. Both France and West Germany are members of the council.

The French let it be known yesterday that they prefer to see the Saar administered by the expanded Brussels Treaty organization they and the British have proposed — Britain, France, West Germany, Italy, Belgium, the Netherlands and Luxembourg. The French want agreement on this point before they approve West German rearmament.

The Germans seemed certain to turn this idea down. There was some speculation the French had raised the issue chiefly as a bargaining weapon in the negotiations on German arms.

As the conference opened, the nine powers were agreed in principle to inclusion of West Germany and Italy in the Brussels alliance, and to admission of West Germany into NATO at the same time.

Aside from the Saar question, the main point still at issue was the French insistence on strong safeguards to prevent any new German army from dominating the continent.

The French have proposed a detailed system of inspection and control aimed at keeping the German military machine from outgrowing the forces of its partners. It also would enable other nations to keep a sharp eye on Germany's manufacture of military equipment.

The French want this control system operated by the expanded Brussels organization. Britain and the United States believe it would be better to have the NATO organization supervise the safeguards.

Both the French and British plans were drawn up after the European Defense Community treaty was rejected by the French National Assembly.

CONFERENCE OPENS

French Premier and Foreign Minister Pierre Mendes-France gestures and exchanges smiles with U.S. Secretary of State John Foster Dulles during a pre-conference chat at the residence of the French ambassador in London. The French statesman is the key figure in the nine-power conference on German rearmament and western defense opening in the British capital.

Two-Thirds Of Pupils Remain Out Of School

By BILL LOFTUS

MILFORD, Del. (AP)—More than two-thirds of the pupils at Milford's newly integrated school stayed home from classes for the second day today as the battle over admission of 11 Negro pupils continued.

Dr. George R. Miller, state superintendent of public instruction, announced that 509 pupils—or 32.6 per cent of the enrolled 1,562 enrolled at the previous all-white combined elementary and high school—attended classes today.

This was an increase of three per cent over yesterday when 456 pupils reported after their schools had been closed for a week.

Dr. Miller said the two factors still dominating the situation are "the fear of violence and intimidation by those opposed to the integration."

He said state officials have given no thought at present to prosecuting parents who deliberately keep their children home in violation of the state compulsory school attendance law. That statute requires school attendance until the age of 16.

Dr. Miller said the law contains a clause which allows for three consecutive days of unexplained absence from classes. Today marks the second day of the boycott by those opposed to integration.

Meanwhile, at the nearby town of Lincoln only 36 of a total enrollment of 140 pupils at an all-white elementary school reported for classes today. Parents were reported to have kept their children at home in sympathy with the Milford boycott.

A crowd of about 100 persons gathered outside the Lincoln school as classes started but they quickly dispersed.

Noting today's attendance in Milford, Dr. Miller said he had been hopeful that more pupils would report but he expressed some satisfaction over the increase from yesterday.

Eight of the 11 Negro pupils arrived again for classes in private cars and two other boys came on a school bus with 21 white pupils.

400 Pupils Attending Classes Here In Temporary Buildings

Some three-score patrons of the Snyder Consolidated Independent School district made a first-hand survey of their community's educational facilities Monday and apparently came away convinced that an expansion program to provide a minimum of 55 additional classrooms is an immediate necessity.

Several who made the tour expressed surprise that approximately 400 students this year are being taught in temporary buildings.

Many of the temporary structures were inspected, and although satisfaction was expressed concerning the results being obtained by the administration and teaching staff, indications were that the group was in unanimous agreement that steps must be taken as soon as possible to expand permanent facilities.

The 55 room proposal has been developed by projecting normal enrollment increases over the next five years.

"We have made an actual head count, and we know where the children are now," said M. E. Stanfield, assistant superintendent, who presented a detailed analysis of the enrollment and prospects for the future.

The requirements for the next five-year period were estimated by applying the normal average increase in Texas to the actual enrollment of today.

The chief difficulty in planning, Stanfield explained, stems from shifts in student loads among the various schools.

"We know about how many pupils there will be in five years, if the increase is normal, but we don't know exactly where they will live," he said.

Consequently, the school board and administration already have launched extensive studies, and they hope to be ready with public proposals on specific projects within a short time.

Dr. C. L. Yarbrough, superintendent, said the board and administration were deeply concerned over the problem, because it must be met soon if the educational standards Snyder area patrons have indicated they want are to be continued.

Those making the tour Monday saw temporary buildings in use at the Junior High School for music, industrial arts, shop, etc., plus other "shacks" which have been pressed into use for one fifth grade class and three sixth grade classes at West Elementary School.

The temporary buildings are of frame construction, and although they may be used effectively for a short period of time, they lack all but the bare essential facilities for class work.

Briefly, the board has tentatively recommended the following projects, which would cost an estimated $1,970,000:

West Elementary — Eleven primary classrooms in a new wing; two elementary classrooms to be added to an existing wing, conversion of three existing primary rooms to classrooms for library, visual education, music; installation of a speech arts department, physical education facilities and additional toilet facilities.

East Elementary — Addition of two primary classrooms; addition of seven elementary classrooms; speech arts department, physical education facilities, additional toilet facilities; conversion of three exisiting elementary classrooms into classrooms for library, visual education and music rooms.

North Elementary — Addition of two primary classrooms and seven elementary classrooms; speech arts department, physical education facilities, additional toilet facilities; conversion of three existing elementary classrooms into classrooms for library, visual education and music.

Central Primary — Addition of two classrooms for library and visual education; speech, arts department and physical education facilities; conversion of one existing primary classroom to classroom for music.

Junior High School — Addition of separate building to house bands, choral groups, shop, arts and crafts; rennovation of auditorium by enlarging stage and improving acoustics; move existing elementary school students out to a porposed new building to make room for heavier Junior High load which already is in sight.

A new elementary school building has been proposed for the northeast area of the city, although a site has not been selected. This would be used to house elementary school pupils now being cared for in the Junior High building.

School officials said the possibility of enlarging Central Primary School to a full-sized elementary school was explored, but school property there is not sufficient to accommodate a larger building.

Also, a special education department for the physically handicapped students has been proposed. This probably will be in the form of an addition to one of the elementary schools, but no designation has yet been made.

The tentative proposal also would provide some expansion at the Lincoln School. Under consideration there are three voacational classrooms, a vocational agriculture project and physical education facilities.

A field house for athletic teams and additional stadium facilities would round out the program.

At the outset of the tour, Lee T. Stinson, president of the school board, welcomed the visitors and urged that they make a thorough inspection, ask as many questions as they desired and make any suggestions they might have for improving the school system.

Ike Schedules Parley With Army Chiefs

DENVER (AP)—President Eisenhower arranged a conference today with Secretary of the Army Stevens and General Matthew B. Ridgway, Army chief of staff.

Murray Snyder, assistant presidential press secretary, told newsmen there was no emergency bringing the two top Army officials to Eisenhower's vacation headquarters but declined to give any reason for the conference.

Stevens saw the President briefly in Oregon last Thursday when the chief executive spoke at McNary Dam dedication ceremonies. Ridgway and Eisenhower have not consulted since the chief executive started his Colorado vacation Aug. 21.

Another caller on the President's list today was Dr. Arthur F. Burns, chairman of his Council of Economic Advisers in Washington. Burns customarily reports to Eisenhower every Monday morning. But they have not met in more than five weeks.

There were reports here, meanwhile, that the President plans to get away this weekend for another four or five-day stay at a Rocky Mountain trout fishing camp he has visited twice since his vacation began.

Eisenhower's headquarters here in Denver announced today that he and Secretary of Agriculture Benson have requested the nation's railroads to reduce rates on hay shipments into states hit by the drought.

Benson reported to the President here yesterday on drought conditions in 700 counties in 15 states.

Last year, in response to a similar appeal by the government, the railroads reduced freight rates 50 per cent.

The number of counties suffering from drought this year is almost double the 1953 total, Benson told the President, but he added that damage this year is less intense generally than last year.

Talk Prepared By Vishinsky

UNITED NATIONS, N.Y. (AP) — Russia's Andrei Vishinsky worked busily today on his general policy speech to the U.N. General Assembly as delegates anxiously awaited Soviet reaction to the Eisenhower-Dulles atoms-for-peace proposals.

The fiery Soviet delegate passed out word he was not to be disturbed. He was expected to take the floor within the next few days.

A hint of the line he might take was given Saturday in the publication of hitherto secret notes the United States and Russia exchanged concerning President Eisenhower's original proposal to the U.N. last December for an atomic pool dedicated to peaceful purposes.

In the exchange Russia refused to go along with the U.S. plan unless it tied in a declaration outlawing atomic weapons. Secretary of State Dulles rejected the Soviet condition, labeling it a device to disarm the free nations while Russia continued to arm.

The digest of the notes, which was distributed to U.N. members, also disclosed that Russia wanted Red China included in the atomic declaration along with the Western powers. Dulles turned down any participation by the Chinese Communists.

M'CARTHY FACES UPHILL BATTLE

By G. MILTON KELLY

WASHINGTON (AP)—Sen. McCarthy appeared today to face an uphill fight in fending off a vote of censure when the Senate meets Nov. 8 to weigh his conduct.

Some of his associates privately conceded as much, but they said the Wisconsin Republican will fight vigorously and that the picture may change before the Senate returns nearly six weeks hence.

Thrown into the balance yesterday was the unanimous report by three Republican and three Democratic senators recommending that their colleagues officially criticize certain of McCarthy's past actions. The six comprise a special committee set up to study the issue.

McCarthy was silent on the course he will pursue, and his chief attorney, Edward Bennett Williams, said McCarthy would have no comment at this time on the committee's report, based on nine days of public hearings.

The Chicago Tribune, however, quoted McCarthy as saying that if the Senate upholds the accusations against him it will have taken a long stride toward "abdication of its constitutional right to investigate wrongdoing in the executive departments."

"I do not care whether I am censured or not," the Tribune quoted him, "but I will fight against establishing a precedent which will curb investigative power and assist any administration in getting power to cover up its misdeeds."

McCarthy, under treatment for a sinus ailment, was reported in seculsion by Williams and in too much discomfort to do much planning now to meet the censure move.

One McCarthy associate, declining to be quoted by name, said he suspects that as of now McCarthy might "lose" the votes of as many as 15 of the Senate's 48 Republican members on a censure test, and that he doubts that many Democrats would rally to McCarthy's cause. He said the story may be different on the actual showdown in November, however, after the congressional elections and after McCarthy has entered his defense.

Williams said yesterday that defense will be "lengthy and vigorous."

Too few senators were willing to go on public record at this point to permit any accurate forecast of the showdown lineup, An Associated Press survey of senators who could be reached yesterday and last night showed this division:

14 senators apparently inclined to vote to censure McCarthy, but not committed to do so.

5 senators apparently inclined to oppose censure but also not fully committed.

37 senators noncommittal.

This accounted for 56 of the Senate's 96 members—too few to indicate the likely result of the test.

However, the dean of the Senate; Democratic Sen. George of Georgia, predicted the vote will be to censure McCarthy. George declined to say how he personally will vote. The Georgian's judgment is respected by many of his colleagues in both parties.

Lifetime Friends Killed In Typhoon

STATE COLLEGE, Pa. (AP) — Johnny Zerby and Harry Boob grew up together here in Centre County, Pa.

Sunday they died together thousands of miles away in a ferryboat capsized by a savage typhoon in northern Japan.

In a terse report from the Army yesterday listing American service men known to have died when the ferryboat overturned were:

Pvt. John W. Zerby, 21, son of Mr. and Mrs. Robert H. Zerby, Spring Mills, Pa.

Pvt. Harry E. Boob, 22, son of Mr. and Mrs. Clair E. Boob, Aaronsburg, R.D., 1, Pa.

Their homes are only seven miles apart.

In Japan they were stationed almost as close for many months yet neither knew the other was there.

Relatives and friends of both soldiers never knew the proximity of the two friends in their overseas assignments—not until the casualty list came through.

John was a Gregg Twp. Vocational School graduate. He repaired farm equipment for a hometown company. He entered the service in March 1953 and went overseas in november 1953.

Harry worked on farms near his home. He entered the service in December 1952. Soon after he was sent to Japan.

John had a brother and a sister. Harry had four brothers and four sisters.

In a letter received from Harry last Saturday, the boy told his father he would be home within 40 days. He said he didn't want to miss hunting season.

John also wrote his parents recently saying he would be home very soon.

In their many letters, neither soldier mentioned the other as being stationed nearby.

"To think that they didn't even know they were that close and we had no idea either," said Mrs. Zerby.

First Bodies Are Removed

HAKODATE, Japan (AP)—Japanese divers today began removing the first of hundreds of bodies in the sunken hull of the ferry Toya Maru which capsized Sunday in a typhoon with the loss of 1,172 lives.

Three divers recovered the bodies of 20 Japanese from the wreckage on the floor of Hakodate harbor. They located the bodies of about 40 of the 60 Americans who perished.

National rural police estimated the overall typhoon death toll at 1,508, most of whom died in northern Japan.

Divers reported 43 rail cars tore loose from their moorings on the boats' deck when it capsized, crushing bulkheads, equipment and human beings in Japan's worst maritime disaster.

Only 352 bodies have been recovered. The Japan National Railways listed 173 survivors out of 1,341 passengers and crew.

The tides still were washing in bodies.

As a chill drizzle soaked the scene, a U.S. Air Force helicopter dipped low over the wreckage and dropped white flowers into the oily, debris-strewn bay in a salute to the dead.

Hundreds more died in widespread marine accidents, landslides and other mishaps from the typhoon, which veered across northern Japan with winds of 100 miles an hour. Four other ferries also went down with the loss of more than 200 lives.

The Americans who died on the Toya Maru were mainly servicemen — most from the 99th Field Artillery Battalion — and their dependents. Several missionaries also were aboard, including one who survived.

The ferry had anchored in the harbor when a sudden strong gust of wind and mountainous waves flipped it over 150 yards from shore.

Second mate Kyoji Abe, highest ranking surviving officer of the Toya Maru, said the captain and other officers "underestimated the typhoon," which reached 110 miles an hour outside the harbor.

Fisher County Well Slated To Be Re-Entered

Sid Katz of Abilene and San Antonio will re-enter and deepen an abandoned wildcat in Southeast Fisher County.

The well is the No. 1-B Nina Wheeler, which was originally drilled by J. W. Wheeler, Jr., to a total depth of 4,631 feet. It was abandoned at that point in 1948. The location is 330 feet from north and east lines of the George Creath survey 221, eight miles northeast of Eskota. The project is only a short distance from Humble Oil No. 1 Touchstone-Maberry, a wildcat which has flowed oil from the reef and is now in the process of completing.

FLUVANNA TEST

Superior Oil and Intex Oil have filed application to drill the No. 1-537 Lanham in the Fluvanna multipay field of Northwest Scurry County.

Location has been staked 660 feet from north and 1,980 feet from west lines of section 537-97-H&TC. That is about two miles northwest of Fluvanna. Projected depth is 8,500 feet for a test of the Ellenburger.

KELLEY-SNYDER WELL

Taylor Oil & Gas Co. and G. L. Rowsey have reported completion of the No. 3 Winston Brothers in the Kelley-Snyder field about two and a half miles south of Snyder.

The well flowed 194 barrels of 39.7-gravity oil in 24 hours through a one-quarter-inch choke. Production, which is from the regular Canyon pay, is through perforations in the casing at 6,890-898 feet. Gas-oil ratio was 845-1, with no tubing pressure reported. Casing pressure was 310 pounds. The production is natural and no water was present.

The No. 3 Winston Brothers was

See OIL, Page 2

Powell Got Loan Of $3,000, Panel Finds

NEW YORK (AP)—The Senate Banking Committee has turned up evidence that Rep. Adam Clayton Powell (D-NY) got a $3,000 loan two years ago from the builder of a government-backed housing project.

Builder David Kent of Brooklyn told the committee at a hearing yesterday that the money has not been repaid but he expects Powell to do so "probably very soon." Kent said Powell used the money to buy a fancy sports car.

Kent also said that two secretaries on Powell's congressional staff have received $8,800 a year as managers of the development in addition to their federal pay. He identified them as Acy Lennonn and William J. Hampton, and said they used Powell's Manhattan offices to push sales in the project.

Kent's testimony concerned the 300-unit interracial Dorie Miller apartment project in Corona, Queens. A nonprofit, cooperative development, it was financed with mortgages guaranteed by the Federal Housing Administration.

Following Kent's testimony, Powell issued a statement confirming that he had received the loan. However, he added, it is "a personal matter and has absolutely nothing to do with anything in connection with FHA."

The Negro congressman continued:

"David Kent built the first interracial cooperative housing project in New York and I applaud him for it and helped to secure tenants for it."

About 80 per cent of the project's tenants are Negroes. Powell is seeking reelection to a sixth term in Congress. The first Negro to be sent there from New York when he was elected 10 years ago, he represents a district covering most of Harlem.

Powell, who also is pastor of Harlem's big Abyssinian Baptist Church, confirmed Kent's story about the loan going to pay for an expensive English sports car.

Kent had told the committee that Powell drove out to see him at the Corona apartment project in an imported Jaguar sports car. When he complimented the congressman on it, Kent said, Powell said he would like to get a still better model, but lacked the money.

With that, Kent offered to lend Powell the $3,000 that he said he needed to get the other sports car.

Powell criticized the committee's inquiry into his loan and said it would be better if the group spent more time probing segregation in housing.

Sen. Homer Capehart (R-Ind) is chairman of the banking committee now holding its second series of hearings on housing operations in New York. The sessions have been adjourned until Thursday.

Segal Rejects Psychosis Idea

SAN ANTONIO (AP)—A prosecution witness testified today in the court-martial of Cpl. Claude Batchelor that he does not believe it is possible to cause a person to become mentally ill by inducing a psychosis.

Maj. Henry Segal of Washington interviewed Batchelor in Tokyo. The Kermit, Tex., soldier is charged with collaborating with the enemy while a prisoner of the Communists in Korea.

"Psychiatric techniques are used by the Communists to alter a man's fundamental attitudes, beliefs and even behavior, but this is not to say they induce a psychosis," the officer testified.

Most of the morning session was taken up by verbal sparring between Batchelor's attorneys and the witness in an attempt to induce him to testify that Batchelor was unable to distinguish right from wrong.

Negro Named To Head Federal Parole Board

WASHINGTON (AP)—Atty. Gen. Brownell designated Scovel Richardson, 52, first Negro member of the federal board of parole, today as board chairman for the coming year.

Richardson, who resigned as dean of law at Lincoln University, St. Louis, last year to become a board member, succeeds as chairman Dr. Paul Tappan, who resigned early this month.

Report Says Israeli Ship Fires On Egypt

CAIRO, Egypt (AP)—Guidance Minister Maj. Salah Salem said today an Israeli transport ship fired on an Egyptian coastal post south of Suez and a number of Egyptians were injured.

The incident was "the most serious Israeli aggression" since the end of the 1948 Palestine war, Salem said.

Salem said an armed Egyptian ship captured the Israeli transport and towed it to Suez, where officials are conducting an investigation. He said the ship, flying the Israeli flag, was called the Abaghali. It was sailing to Mussua, in Eritrea.

Mercury Dips To 61

The temperature fell to 61 degrees overnight after reaching a high mark of 94 degrees here yesterday. At 7:30 this morning the reading was 70 degrees, Mrs. D. P. Strayhorn, weather observer, said.

WEATHER

NORTH CENTRAL TEXAS: Partly cloudy and mild with widely scattered thundershowers through Wednesday.

WEST TEXAS: Partly cloudy through Wednesday, widely scattered thundershowers mostly in Panhandle. Colder in Panhandle Wednesday.

EAST and SOUTH CENTRAL TEXAS: Partly cloudy and mild with scattered showers and thundershowers through Wednesday, moderate to fresh southerly winds on the coast.

Power Pact Probed Again

WASHINGTON (AP)—The controversial Dixon-Yates power contract came under new scrutiny in Congress today—this time before the Senate Antimonopoly subcommittee.

The subcommittee headed by Sen. Langer (R-ND) scheduled a hearing on the plan for a private plant to supply power in the area now served by the Tennessee Valley Authority.

Called to testify was J. D. Stietenroth, former secretary-treasurer of Mississippi Power & Light Co., a subsidiary of one of the companies in the Dixon-Yates group.

Stietenroth asserted at Jackson, Miss. last week that Mississippi Power and its parent company, Middle South Utilities, Inc., are "completely dominated by Wall Street."

The Dixon-Yates group includes Middle South and the Southern Company and takes its name from two officials of those companies.

Rutherford Still Holds Post In State Senate

AUSTIN (AP)—J.T. Rutherford of Odessa has not yet formally resigned as state senator from the 29th District, the governor's office said today.

Rutherford has unofficially notified aides of Gov. Shivers he will send in his resignation soon. Rutherford apparently won a race for congress in West Texas.

A special election must be called by the governor to fill the vacancy in the state Senate when Rutherford resigns.

Shivers is out of town on vacation, but an aide said he probably would call the special election for Nov. 2 to coincide with the general election.

Attlee Gets Slim Vote On Arms Plan

By TOM OCHILTREE

SCARBOROUGH, England (AP) — Britain's Labor party today approved Clement Attlee's call for German rearmament—but by the tiny margin of only 248,000 votes out of 6,292,000 cast at the annual party conference here.

The vote backing continued efforts to enlist West German troops in western defense was 3,270,000-3,022,000.

The delegates by a similar slim majority then defeated a motion backed by leftwing Laborite leader Aneurin Bevan calling for an absolute ban on German rearmament. The vote on this resolution was 2,190,000-3,281,000.

In the debate before the vote, the 71-year-old former prime minister had staked his prestige as party leader on a declaration that opposition to West German rearmament would be a "sterile and negative" course.

Moderate leaders made intense efforts last night to swing wavering trade union delegations to their view in a series of hotel meetings. Their efforts reportedly met with some success.

Party sources said they thought the moderates probably would get their way but the vote would not give them as large a margin of support as they wanted.

The Trade Unions' Congress at Brighton two weeks ago approved continued efforts toward German rearmament by the narrow margin of 4,077,000-3,622,000. On most issues the party moderates can count on overwhelming support from the unions.

The German arms issue was the chief point of controversy at the conference, which opened yesterday and continues through Friday. Attlee's party chieftainship was not at stake, since that position is filled by the Labor delegation in Parliament. But a bad defeat would shake his hold on the organization and probably would lead ultimately to a change in leadership.

It was on the basis of Attlee's prestige that the last minute appeals were made during the night to the uncertain union delegations.

As a member of the party executive committee, Bevan was barred from the debate on Germany by a committee resolution recommending continued support of Attlee's policy. The leftwinger left the floor fight against the moderates to his followers.

The fiery Welshman probably will not be on the executive much longer. He gave up a sure seat in the group to run against Hugh Gaitskell for party treasurer. The job carries with it a post on the executive, but Gaitskell — a former chancellor of the exchequer — was regarded as almost a sure thing to beat Bevan. The results of this contest were to be announced today.

Long rebellious, Bevan gave every evidence of being pleased at the prospect of severing one more tie with the party's official leadership. Apparently he prefers to make his fight to supplant Attlee as one of the rank and file.

Cool Air May Reach State

By The Associated Press

A cold air mass falling out of the Rocky Mountains could bring cooler weather and rain to Texas by Wednesday, weather observers said Tuesday.

But the Weather Bureau was cautious with its predictions.

"The cold air could swing eastward and miss Texas," was the opinion of a forecaster.

Falling temperatures, increasing winds and rain was the prospect, meanwhile, if the cold air mass reached the state.

Early Tuesday, the only rain reported was at Amarillo where a thundershower had been playing since midnight. Cloudiness that ranged along the coast and as far north as Dallas appeared to be dispersing shortly before daybreak.

Cooler weather seemed the prospect for most of the Southwest for Wednesday.

Scattered showers and thundershowers were expected in Texas, Louisiana and New Mexico. Snow in the mountains and northeastern sections of Colorado was looked for, and colder weather, accompanied by strong shifting winds, was the outlook in Oklahoma.

Rainfall reports for the 24 hours ending at 6:30 a.m. include: Brownsville 1.48 inch, Galveston .46, Amarillo .19, Austin .9, College Station .07 and Corpus Christi .06.

The overnight minimum temperatures ranged from 55 degrees at Dalhart to 80 at Palacios. Maximum temperatures Monday ranged from a warm 81 at Dalhart to a hot 101 at Corsicana and 99 at Presidio.

The five-day weather forecasts calls for continued warm weather in the eastern and central portions of the state. Temperatures are expected to average near normal in the Panhandle and South Plains and above normal elsewhere in West Texas.

OIL

Continued from Page 1

drilled to 7,563 feet and five and one-half-inch casing cemented at 7,437 feet. The lower section was tested with no results and the hole was then plugged back to 6,930 feet.

Drillsite is 660 feet from north and east lines of section 61, tract 3, J. P. Smith survey.

FIELD RULES SET

The Railroad Commission has set a minimum spacing of 1,200 feet between wells in the Fluvanna-Strawn field of Northwest Scurry County.

Other field rules adopted for that pool set a distance of 660 from well to property lines, 40 acres proration unit, and gas-oil ratio of 2,000-1. The daily well allowable will be based 75 per cent on acreage and 25 per cent on the number of wells.

KENT COMPLETION

Blanco Oil Co. and associates No. 1-A Neustadt, SMS-Canyon field test in Kent County, has been completed for a 24-hour potential of 135 barrels of oil.

The well flowed from open hole after being treated with 500 gallons of acid. The potential flow was gauged through an 18-64th-inch choke with gas-oil raio 500-1. Gravity of the oil was 38.1 degrees. No water was present.

The No. 1-A Neustadt is 330 feet from south and east lines of section 3-2-H&GN.

SCURRY DRILLING

Stanolind Oil & Gas No. 15 Dora Cunningham, North Scurry field test, is drilling in shale below 6,115 feet.

Stanolind Oil No. 14 Dora Cunningham, which had been temporarily abandoned at some time in the past, has plugged back to 7,145 feet and is testing.

The well was originally bottomed at 7,550 feet in the Strawn. It was later plugged back to 7,440 feet. Casing has now been perforated at 6,954-966 feet and 6,914-30 feet and both sets of perforations treated with acid. The hole was swabbed dry after acidizing and operator is preparing to retreat for further testing.

The No. 14 Cunningham is in section 613-97-H&TC.

Texas Crude and B. L. McFarland No. 1-288 J. N. Brumley, West Scurry wildcat, is drilling in lime and shale below 6,570 feet.

DRILLING REPORT

Sunray Oil No. 1 Reed, Kent Prospector, has flowed 28 barrels of oil with no water in 16 hours through a 20-64th-inch choke. It is still testing to complete.

Continental Oil No. 1 Elwood, Southwest Mitchell tester, is drilling anhydrite and dolomite below 2,945 feet.

Sun Oil No. 1 Simpson, North Howard County project, is drilling in lime and shale below 6,220 feet.

Byrd Oil Corp. No. 1 Katie Davenport, Southwest Fisher County wildcat, is at total depth of 5,900 feet and drillstem testing. J. J. Lynn No. 1 W. I. Martin, 14 miles west of Hamlin in North Fisher County, is drilling in shale below 3,560 feet.

Trans-Tex Drilling No. 1 Ubben, three miles northeast of Roby, was running a drillstem test from 4,730-790 feet with the tool still open at last report. General Crude Oil No. 1 Diedrich Wolff, Jr., is drilling in lime and chert below 5,954 feet.

Economy Can Support Boost, AFL Asserts

By NORMAN WALKER

LOS ANGELES (AP) — The AFL says economic conditions are worse than the Eisenhower administration admits but good enough to "warrant substantial wage boosts for workers."

The annual AFL convention ended on that note yesterday after 10 days of sessions.

Delegates approved a series of new blasts against the Republican administration and voted a political statement saying the outlook for electing "labor-endorsed candidates to Congress appeared better than in any election since 1948."

Saying that few unions are negotiating new contracts without wage boosts despite the economic situation, the convention cautioned AFL unions "against being deceived by employers in a basically sound financial position who attempt to maneuver unions into abandoning wage increase efforts on grounds of the general economic downturn."

"Even in a depressed and uncertain ecnomic atmosphere and with a relatively stable cost of living," the convention said, "wage increases are warranted to improve worker living standards and to keep pace with the economy's constantly rising level of productivity."

Another convention resolution quarreled with Secretary of Labor James P. Mitchell for a speech during the convention saying that the nation is experiencing "the mildest contraction we have ever had in any postwar period."

The convention said that the present "recession" is worse in many respects than the 1949 economic downturn. Mitchell's Labor Department was condemned for "not having a single trade unionist" among its top officials and for "progrsesive deterioration and ineffectiveness."

Mexico May Use Force To Dissolve Blockade

MEXICO CITY (AP) — Informed sources siad today the government plans to use force within 36 hours to end the unique Tampico traffic blockade protesting increased gasoline prices.

The situation hourly was becoming more acute. Shortly before midnight last night the Tampico Federation of Workers, consisting of 60 unions with a membership of 30,000, voted an eight-hour sympathy strike starting at noon today.

The federation offered aid and money to the protesting strikers.

The blockade started in Tampico six days ago when prices were boosted from 40 to 56 centavos per liter (13 to 16 cents U.S. per gallon) but since then has spread to at least six other cities.

Navy Plane Crashes

MANILA (AP)—A U.S. Navy amphibious patrol plane crashed on taking off from Sangley Point Naval Air Station today. The Navy said there were no survivors. The plane normally carries four officers and eight crewmen.

Federal Tax Bill Of Texans Over 2-Billion

DALLAS (AP)—Texans paid more than 2 billion dollars in federal taxes for the fiscal year of 1954, the seventh largest collection from any state, the Internal Revenue Service said today.

The Texas tax total was $2,193,724,847. The Texas corporation and income and profits tax total was 620 million dollars. Withheld income taxes and old age insurance accounted for 760 million dollars. The state recorded a high 588 million dollars in the individual income tax not withheld category.

The first six states in collections were New York, Michigan, Illinois, California, Pennsylvania and Ohio.

Oklahoma and Louisiana recorded fiscal year collections of more than a half billion dollars. Arkansas and New Mexico collections were less than a half billion.

Convicted Slayer Is Awaiting Execution

HUNTSVILLE (AP) — Maurice Sampson, convicted Houston murderer awaiting execution tonight, didn't want to talk to anybody today.

"Talking to newspapermen got me here, so talking won't help," the Negro said.

Sampson said Harris County deputies tied him to a tree and beat him into signing a confession and added "but I don't want to say any more about it."

He was convicted in the Jan. 6, 1953, slaying of Mrs. Ruth McCasland in a Houston flower shop.

For his last meal, Sampson ordered fried chicken, French fried potatoes, hot rolls, lemonade, chocolate cake and ice cream.

Grandmother Gives Birth To Triplets

DANBURY, Conn. (AP)—Mrs. Edward Schlemmer, a grandmother, went to Danbury Hospital today, expecting to be delivered of her 15th child.

What she didn't expect was to be delivered of her 16th and 17th also.

But following the birth of a son at 6:26 a.m., another son followed at 6:59 and a daughter at 8:04.

The fourth set of triplets in Danbury's history was reported to be doing well, but as a precautionary measure the girl was placed in an incubator.

Twelve of the 41-year-old Mrs. Schlemmer's fourteen previous children are living, and the three eldest daughters are married. Mrs. Schlemmer and her husband, a 46-year-old machnist, have three grandsons.

Man Crushed To Death

DALLAS (AP)—Charles Kane, 46, was crushed to death today after a heavy earth loader he was driving turned over in a ditch.

More Veniremen Are Called In Shaver Trial

BRADY (AP)—Twenty more veniremen were ordered in District Court today as the second day of the murder trial of Airman Jimmy Shaver began.

Two jurors remained to be chosen for the trial of the Lackland Air Force Base man charged in the death of Chere Jo Horton, 3, whose beaten, ravished body was found in a gravel pit after she was taken from her parents' car July 4.

HOSPITAL NOTES

The following admissions and dismissals at the two Snyder hospitals are only those whose names have been released by the hospitals.

BATTENFIELD-JONES

Admissions: Tommy Lee Welsh, Fluvanna; Mrs. C. R. Burns, Snyder; Mrs. C. D. Keller, 3109 Avenue C; Luther Blythe, Snyder.

Dismissals: Mrs. C. O. Carter, Snyder; Stephen Daughtery, Fluvanna; Mrs. Paul Foster, route 3; Mrs. B. G. Collings, 3204 Avenue H.

COGDELL MEMORIAL

Admissions: A. P. Smith, Hermleigh; Mrs. L. J. Brandon, Seminole; Clifton Robbins, Snyder; Edward Lewis Powell, Snyder; Mrs. Audry Lee Goodman, 2806 Avenue X; Mrs. Donald Dickerson, Kermit.

Dismissals: W. G. Herring, 3006 Forty-first Street; Edward Lewis Powell, Snyder; Mrs. Audrey Lee Goodman, 2806 Avenue X; Clifton Robbins, Snyder.

BIRTHS

Mr. and Mrs. Fred Crouch, 605 Nineteenth Street, are the parents of a daughter weighing seven pounds, 13 ounces, born at 4:31 p.m. yesterday in Cogdell Memorial Hospital.

A daughter weighing six pounds, 11 ounces, was born to Mr. and Mrs. Donald Dickerson of Kermit at 9:22 p.m. yesterday in Cogdell Memorial Hospital.

Mr. and Mrs. Alberto Rodriguez of Snyder are the parents of an eight-pound, two-ounce daughter born in Cogdell Memorial Hospital at 2:30 a.m. today.

THE SNYDER DAILY NEWS

Published Sunday mornings and each evening except Saturday by the Snyder Daily News, at Snyder, Texas.

Entered as second-class matter at the Post Office at Snyder, Texas.

HERBERT FEATHER, Publisher

SUBSCRIPTION RATES: by CARRIER in Snyder 35 cents per week, one year, $12.00. By motor carrier delivery, $1.50 per month. By mail in Scurry and adjoining Counties one year $5.50. Balance of Texas, one year $10.25.

MEMBER OF THE ASSOCIATED PRESS

The Associated Press is exclusively entitled to use for republication all news dispatches credited to it and not otherwise credited in this newspaper, also local news published herein. All rights reserved for republication of special dispatches.

Any erroneous reflection upon the character, standing or reputation of any person, firm or corporation which may occur in the columns of THE SNYDER DAILY NEWS will be gladly corrected upon being brought to the attention of the management.

The publishers are not responsible for copy ommissions, typographical errors or unintentional errors that may occur other than to correct in the next issue after it is brought to their attention.

All unsolicited articles, manuscripts, letters and pictures sent to the Daily News are sent at the owner's risk and the Snyder Daily News expressly repudiates any liability or responsibility of their custody or return.

"Blue Streak"
AMBULANCE
Service
PHONE
3-5454
BELL FUNERAL HOME

CANYON
DRIVE-IN
Big Spring Hiway—Phone 3-7212
LAST TIMES TONIGHT
WE ARE PROUD TO ANNOUNCE OUR FIRST CINEMASCOPE PICTURE ON OUR WIDE SCREEN
CINEMASCOPE
GREGORY PECK · BRODERICK CRAWFORD
NIGHT PEOPLE
Color by TECHNICOLOR
Second Feature
POWDER RIVER
TECHNICOLOR
Starring RORY CALHOUN
CORINNE CALVET · CAMERON MITCHELL
20th
Plus Cartoon

Trail Drive-In
Today, Wed. & Thurs.
IN THE WONDER OF STEREOPHONIC SOUND
GREGORY PECK
BRODERICK CRAWFORD
ANITA EKBERG · RITA GAM
NIGHT PEOPLE
in CINEMASCOPE
TECHNICOLOR
ALSO
COLUMBIA PICTURES presents
"THE BIG HEAT"
From The Pages Of The Saturday Evening Post Serial!
GLENN FORD · GLORIA GRAHAME · JEFFREY HUNTER · LEE MARVIN · JOCELYN BRANDO
Tonight Is Family Night!
80c Per Car

PALACE
CINEMASCOPE
20th Century-Fox presents
3 Coins in the Fountain
DOROTHY McGUIRE · CLIFTON WEBB · JEAN PETERS · LOUIS JOURDAN · MARTIN MILNER · MARA McNAMARA
LAST TIMES TODAY
MATINEE 1:30
RETURN BATTLE OF THE CENTURY!
CLIMAX THRILLS IN SLOW-MOTION!
ROCKY MARCIANO
EZZARD CHARLES
Official Championship Fight Films!
Released thru United Artists
ALSO
Color Cartoon
and
Latest World News

RITZ
LAST TIMES TODAY
BOX OFFICE OPENS 6:30
Universal-International presents
JANE WYMAN
ROCK HUDSON
BARBARA RUSH
with AGNES MOOREHEAD
OTTO KRUGER · GREGG PALMER
LLOYD C. DOUGLAS' Magnificent Obsession
COLOR BY Technicolor
PLUS COLOR CARTOON AND LATEST WORLD NEWS

STARLITE DRIVE-IN
East Highway
Phone 3-5843
TONIGHT AND WEDNESDAY
FIRST FEATURE
PRISONER OF WAR
STARRING
RONALD REAGAN · DEWEY MARTIN · STEVE FORREST
AN M G M PICTURE
SECOND FEATURE
"ACROSS THE WIDE MISSOURI"
Starring — CLARK GABLE
Technicolor Western Action
Plus Color Cartoon

YOU CAN'T BEAT A MERCURY FOR ACTION PLUS ECONOMY

and for advanced styling that protects future resale value.

You can't beat us for a top-value deal. We're selling so many cars that we can take a lower profit per car—give you a better deal. We can't be beat—we won't be beat! Come in and see!

Co-op

IT PAYS TO OWN A MERCURY —THE RECORD PROVES IT

Williamson & Sons Motor Co.

1920 26th St. Snyder, Texas

Three Types Of Farm Loans Now Available Through FHA

Three types of operating loans for farmers are now available from the Farmers Home Administration, according to Joseph E. Box, supervisor of the Scurry-Garza FHA office here.

Credit is available immediately and can be used to finance current farm and living expenses as well as production of next year's crops, Box said. These are emergency loans, special livestock loans, production and subsistence loans.

Production and subsistence loans are made only to operators of family-type farms. They are devised to help small farmers to improve their farming operations and may be made to buy farm and home equipment, feed, seed, lime and fertilizer, and to pay other farm operations and living expenses. There is a statutory limit of $7,000 on each of this type loan and the total outstanding debt for these cannot exceed $10,000. Repyaments are based on income to be received each year after reasonable expenses are met. In no case may one of these loans run for more than seven years.

In addition to the regular production and subsistence loans, a limited amount of funds may be included to refinance debts secured by liens on livestock and farm equipment. Special livestock loans are made to producers and feeders of cattle, sheep, and goats, except commercial feed lot operators. These loans are made to meet usual expenses necessary to successful livestock operations, such as purchase of feed and replacing, hiring, or repairing farm machinery and equipment. Livestock loans are not made to expand operations or to pay existing debts, except incidental current bills. They are made for periods up to three years. Any balances remaining on these loans after that time are serviced for collection based on repayment ability of the borrowers. Other creditors are not asked to subordinate their liens but are expected to stand by and to agree that a reasonable part of the applicant's normal income from livestock can be used to repaying the loan.

Emergency loans and livestock loans are made to family-type farms and other farmers and ranchers until the loans are made to those who are unable to obtain credit from other sources.

Emergency loans are made to farmers and ranchers who, because of losses suffered from the drought or local economic conditions, need credit to continue their operations. They may be used to buy feed, seed, fertilizer, machinery repair, replacement of equipment, and other essential farm and home operating expenses. They may not be made to pay existing debts. Ordinarily emergency loans to meet current operating and living expenses are expected to be repaid out of the year's income. Repayments on advances for other purposes are scheduled in accordance with the borrower's ability to repay.

It is not the policy of the FHA, Box said, to foreclose on borrowers because of their inability to make payments when the payments are due, except when there appears to be absolutely no chance of the borrower's future success or when a borrower has violated terms of his loan agreement. There is no limit set by law on the amount a farmer or rancher can borrow under the special livestock and emergency loan programs. The amount which can be borrowed under these programs is determined by the farmer's needs and ability to repay.

For each loan made, the government obtains the best security available, including a first lien on all crops to be produced with the loan and on all livestock and farm machinery purchased with the loan. While special livestock and emergency loans cannot be used to refinance existing debts, the loans can include funds to pay interest on existing chattel and real estate debts and to pay creditors for the annual depreciation on chattels serving as security for their loans. Also, local businessmen who are creditors benefit from loan funds used to purchase local supplies and services, the FHA man said.

County committees of the FHA consider eligibility of all applicants. All applications must be made at the agency's local office, located at 2515½ Avenue S.

ROUTED BY HEAT

Indian fire fighters run back to escape the intense heat on the Cedar Pines Park fire front near San Bernardino, Calif. Behind them the flames stab into the sky as lofty trees blaze. Indians set backfires in this area in an effort to gain control.

Railroad Asks More Study

WASHINGTON (AP)—A group of Missouri Pacific Railroad Co.'s security holders and two directors want the Interstate Commerce Commission to give more study to a reorganization plan.

The company has been in bankruptcy-reorganization for 20 years.

A committee representing holders of present MoPac common stock filed a statement saying that the present common stock is entitled to more liberal recognition.

Two independent directors, Bolton Sullivan and Stewart Huston, said the commission — without legal power to force a merger of MoPac subsidiaries into the parent company in order to set up a single operating corporation without a vote by stockholders of the companies concerned.

The commission in July adopted a proposal calling for capitalization of the proposed new company of about 810 million dollars as compared to the 613 million proposed in a plan sanctioned by the ICC in 1949.

Shivers Makes Movie Debut

HOLLYWOOD (AP)—Gov. Allan Shivers made his movie debut yesterday, playing the part of the Governor of Texas.

He was paid $70 for a one-day speaking role and complimented for the delivery of his three-line part by movie star Jane Wyman.

"He was the only actor on the set who didn't forget his lines," she said.

Shivers said his first movie pay check would be donated to charity.

The scene was a flashy Paris dress salon for Paramount's "Lucy Gallant." He sat beside Miss Wyman and watched models walk by in gorgeous gowns. Then he rose and congratulated Miss Wyman on the success of her enterprise—just like a Texas governor.

Church Paper Says Segregation Must Go

NEW YORK (AP) — The Episcopal Church News says "segregation in the churches must go."

The current issue of the church publication says segregation in the churches must be ended — not because of any Supreme Court decision — but because it is "a glaring denial of Christianity."

"Segregation has the effect of saying that Jesus Christ died primarily for some and only incidentally for others," says the paper, released yesterday.

"Every effort to put segregation in Christian dress must come to grief on the hard facts of Christian doctrine. . . . "

Textile Industry To Look Over Styling

By SAM DAWSON

NEW YORK (AP)—Mergers may help the ailing textile industry. But many executives now think the real cure lies in better styling. The aim: get the consumer to shell out a larger share of his spending money for clothes and home furnishings.

Or, in the words of one mill executive: "The textile business has been production-minded too long. What we must do now is create new consumer demands for our merchandise."

Lure a woman into changing the draperies and other decor of her home.

Make a man yearn irrestibly for a new suit, instead of trying to get more mileage out of his old so that he can use the money for some other consumer product.

For two years the textile industry has been plagued by overproduction, sticky inventories, flabby prices, rising costs, foreign competition, and red-ink bookkeeping.

This has led to a wave of mergers. In the last year and a half, about 100 mills, hiring 40,000, have been absorbed by larger textile companies.

The main objects: save money through combining sales, overhead and operations; unite sales efforts and cut costs; diversify products and be able to jump quickly from one fabric or fiber to another as styles change.

Textile consumption for all purposes, from dresses to tire cords, now averages 40 pounds per person per year in America. That's up 10 pounds in 30 years. But the industry says it should go to 50 pounds to take up the slack in the present over-capacity to produce.

Styling, good merchandising and sales effort to create consumer demand will do it, says James. E. Robison, president of Indian Head Mills. He says sales of his firm's branded lines are running 15 per cent ahead of last year in dollar volume and 18 per cent in yardage.

He has a strong ally: The 40 million sewing machines in the nation's homes. And 60 per cent of his firm's output is in piece goods sold over the counter to the home sewing trade.

To meet the trend in amateur home decoration, the firm is bringing out a new line of 54-inch fabrics, offering a minimum of seaming for the housewife making slip covers and draperies.

Some larger companies are stressing diversification. Burlington Mills, for instance, for years dealt mainly in rayons. Some time ago it took over Peerless Woolen Mills, and is absorbing Pacific Mills, which turn out cotton and wool fabrics, and Goodall-Sanford, known in the field of blends.

Another example: J. P. Stevens & Co. acquired Utica-Mohawk to get a bed sheet line.

Back of the merger fever have been major shifts in the textile business since the war.

One is a change from privately-held to publicly-owned companies. Another is the shift of the mills to the South. A third is the rash of competing man-made fibers.

Unusual postwar demand sent the companies pell-mell into production. Many kept up the pace even after consumer demand drifted away from re-stocking soft-goods necessities to buying appliances and services with their discretionary dollars—that money left after spending the minimum for food, clothing and shelter.

Clothing standards changed too, to informal and casual wear. Accent on outdoor living puts people into jeans and slacks. Even television as usual, gets some of the blame. People took to staying at home in their old clothes instead of going out for the evening in more formal and stylish attire.

So the industry now is turning to: mergers for cost-cutting at the financial level; styling and advertising to get consumers to spend more discretionary dollars on textile products.

Altercation Involves SMU And A&M Students

DALLAS (AP)—The Dallas News said today it had learned that a number of SMU students including "some athletes" were involved in a fight last Saturday night with several Texas A&M Cadets.

Dean Mayne Longnecker said an inquiry was in progress.

Longnecker said his office was conducting an investigation into the fight, said to have occurred near a girls' dormitory following the Texas A&M-Oklahoma A&M football game.

The News said that the SMU student council had demanded "strong disciplinary action" against the SMU students concerned.

Robber Makes Second Visit

DALLAS (AP)—A hefty man wearing sunglasses walked into a Dallas loan office yesterday to renew acquaintances—and to rob the establishment for the second time in 12 days.

He took $296 from the two women and one man in the Southwestern Loan Co. in a daring noon-time robbery.

Mrs. Callie McNeely, manager of the office, said it was the same man who took $550 in a Sept. 15 holdup.

"I recognized him the minute he came in," she said. He greeted the trio with, "Hello, folks...give me the money."

Mrs. McNeely said the man brandished a silver-plated revolver and told the employes to remain calm or he would "blow off your heads."

There were no customers present.

Roadbeds Are Salted

LINCOLN, Ill. (AP) — A salted roadbed is being tried here as an experiment in economical road building.

Six tons of salt at $26 a ton has been ordered by Conrad Miller, county superintendent of highways, who said the salt will be mixed with gravel, soaked and then rolled out.

Water Heaters!

I want one with A hole in it... You Don't... Let's Trade!

Snyder Plumbing Co.

1109 25th Phone 3-4182

The Best Quality Ringbinder Value In America

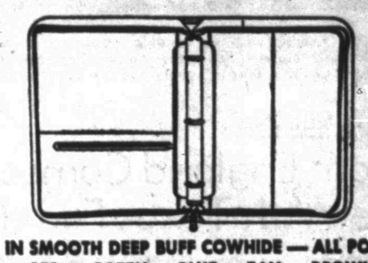

$4.50 Up

IN SMOOTH DEEP BUFF COWHIDE — ALL POPULAR COLORS
RED — GREEN — BLUE — TAN — BROWN — GINGER

BEST BECAUSE:
(1) TOP QUALITY LEATHERS USED
(2) EXTRA QUALITY METAL RING USED
(3) EXCLUSIVE, FINE QUALITY ZIPPERS
(4) TOP QUALITY WORKMANSHIP—HAND TURNED EDGES
(5) COVER FULLY LINED

For Ringbinders That Can Take It — Get The Best

Name Engraved Free

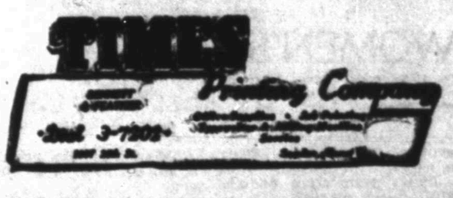

Announcement!

I Have Taken Over the J. A. Fowler Service Station At 1701 25th St.

Featuring Quality Phillips Products

Your Patronage Will Be Appreciated

Jim Beavers 66 Station

The Fair Store's DOUBLE VALUE DAY Wednesday, September 29

Your Big Opportunity to Make Big Savings On Fall Clothing, Etc. For Every Member of the Family!

JUST RECEIVED LARGE SHIPMENT
Men's Fall & Winter Clothing
• Corduroy Caps • Leather Caps • Suits
• Jackets • Blue Denim Lined Jackets
Use Our Convenient Lay Away

Boys' 8 Oz.
Blue Jeans
• Zipper Fly
• Good Quality
• $2.49 Value
$1

Boys' Long Sleeve
Sport Shirts
• Assorted Colors
• Assorted Styles
• Reg. $2.49
$1

JUST RECEIVED LARGE SHIPMENT
CORDUROY
Large Assortment Beautiful Colors—39" Wide
Solid Colors Yd. 88c
Printed Colors Yd. 98c

Men's Steel Toe
DRILLER BOOTS
Values to $11.75 $8.88

Men's Long Sleeve
Sport Shirts
Assorted Colors and Styles. Values to $3.49 $1.98

Boys' Milam Lined
Dress Jackets
Values to $6.98 ..... $3.98

Ladies All Leather
MOCCASINS
5 Colors to Choose From. Save Now $1.98

Chenille
Bed Spreads
Double Bed Size
$3.99 and $4.99

Ladies' Brief Style
Rayon Panties
4 Pair $1.00

Men's
Work Sox
5 Pair $1.00

Men's Broadcloth
SHORTS
69c Value 47c

Ladies'
SWEATERS
Wools, Orlons, Nylons, Cardigan and Slip-Overs Assorted Colors, All Sizes
$1.98 UP

Birdseye
DIAPERS
First Quality Dozen $1.64

Ladies' Broadcloth
BRAS
2 For $1.00

Ladies' Nylon
HOSE
51 Gauge 15 Denier Pair 59c

SAVE $2.00 PER SUIT ON
MEN'S KHAKI SUITS
Here Is A Quality Work Suit. Value $5.98. Our Low Price For Both
Per Suit $3.88

Use Our Convenient Lay Away
The FAIR Store
Northeast Corner of Square

JUST RECEIVED SHIPMENT LADIES'
Fall and Winter Shoes
Values to $3.98 In Suedes, Leathers... Flats and Wedges
$1.98

Mrs. Paul Gordon is shown with her daughter Paula, right, and Pauline Dube, left, the nine-year-old English girl from London, who has become a member of the Gordon family. The Gordons live at the Amarado Oil Company camp in Borden county and the girls attend school in Gail. (Lee Watson photograph)

SOCIETY SCRIBBLINGS

Girl From England Comes To Live With Texas Family

By ANITA HALL

Mr. and Mrs. PAUL GORDON who live at the Amarada Oil Company camp in Borden county have a new member in their family. She is nine-year-old PAULINE DUBE from London, England, who is a fitting playmate for the Gordon's only child, PAULA.

Pauline has only been with the Gordons since Labor Day but she has already become adjusted to the family routine and appears to be happy with them.

She and Paula attend school in Gail where Pauline is in the fourth grade and Paula, eight years old, is in the third. "School is quite different here from that in England," she said, adding that theirs are over-crowded and they do not teach as many varied subjects as do our schools.

Pauline came to this country about a year ago and lived with some relatives in Oklahoma City before joining the Gordon family. She likes West Texas better than Oklahoma, she said.

She has had many new experiences in the last year and has tasted many new foods. She had not eaten fried chicken before coming to the United States and now it is her favorite meat dish. Her other favorite foods are mashed potatoes, gelatin salads, strawberries and cherry pie.

Paula and Pauline are both avid readers though their choice of literature differs. At the time they were interviewed, Paula was reading a library book and Pauline was reading a comic book. The girls get along well, according to Mrs. Gordon.

Pauline's favorite pastimes are skating and riding her English bicycle.

She seems content to be here and said that she does not want to return to England.

WOMEN'S CALENDAR

TUESDAY

Executive Committee, Presbyterian Women's Organization, 3:00 p.m., First Presbyterian Church.

B&PW, dinner meeting, 7:30 p. m., the Hilander.

Atheneum Study Club, 3:00 p. m., Mrs. Fickas Bell, 2811 Avenue U.

Woman's Culture Club, 3:00 p. m., Mrs. Henry Kelley, Colorado City highway.

Couples' Duplicate Club, 7:45 p. m., Country Club.

Twentieth Century Club, 3:00 p. m., Mrs. Charles Tyer, Route 3.

WEDNESDAY

Wednesday Contract Club, 1:30 p.m., Mrs. Elmer Cook, Lamesa highway.

Altrurian Daughters Club, 2:30 p.m., Country Club.

Cosmorama Study Club, 3 p.m., with Mrs. E. J. Richardson, Jr., 1800 Twenty-ninth Street.

THURSDAY

AAUW Dinner, 7:30 p.m., high school cafeteria, Dr. W. H. Melching, guest speaker.

FRIDAY

Ladies' Day, 9:45 a.m., Country Club.

El Feliz Club, 3:00 p.m., Mrs. I. W. Boren, 2901 Avenue T.

NEW STYLE

Easy princess. V-neck jumper teams up with the blouse with the "New" sleeve to give you a smart combination in most any fabric you can name!

No. 2155 is cut in sizes 10, 12, 14, 16, 18, 20, 36, 38, 40. Size 16: Jumper, 2⅝ yds. 54-in. Blouse, 2 yds. 35-in.

Send 30c for PATTERN with Name, Address, Style Number and Size. Address PATTERN BUREAU, Snyder Daily News, Box 42, Old Chelsea Station, New York 11, N.Y.

Patterns ready to fill orders immediately. For special handling of order via first class mail include an extra five cents per pattern.

PERSONALS

Ann Osborne, daughter of Mr. and Mrs. Cecil Osborne, 2609 Avenue J, spent the week end with her sister and family, Mr. and Mrs. Jerry Burrow, in Tulia. The group attended the ice show Saturday night in Amarillo.

Mr. and Mrs. Sam Spikes and son, Sammy, recently visited in Alpine with Mr. and Mrs. Ford Spikes.

Harriet Redwine, who is living with Mr. and Mrs. James Rosser, 3702 Austin, spent the week end at home with her parents, Dr. and Mrs. Harry Redwine in Dublin.

Mrs. Phillip Houseton, Lamesa highway, left yesterday to visit in Andrews for a few days.

Mr. and Mrs. Joe Morris of Hobbs, N.M., visited Mr. and Mrs. Manning Davis, Sunray Gasoline Plant, last weekend.

Mr. and Mrs. Ervin Bayer of Victoria visited in the home of Mr. and Mrs. Henry Shultz, 1307 Twenty-fourth Street.

Mr. and Mrs. C. L. Thompson and daughter, Doris, 3008 Thirty-eighth Street, and Wanda Lane, 3016 Thirty-eighth Street, spent the weekend in Lubbock where they visited Mr. and Mrs. F. M. Thompson.

Mr. and Mrs. A. D. Kimball, 3006 Thirty-eighth Street, have recently returned from a two-week vacation in Borger where they visited Mr. and Mrs. Roy Miller, and in Bartlesville, Okla., with other relatives.

Mr. and Mrs. Stanley Gray, 2807 Avenue U, left today for the midwinter and holiday merchandise market in Chicago and Cleveland.

Mr. and Mrs. Joe Hull, 3900 Muriel Drive, are moving to Big Spring this week.

Jane Voss, a freshman at Abilene Christian College, spent the weekend here with her parents, Mr. and Mrs. John Voss, Big Spring highway.

Delegates Expected For Conservation Board's Meeting On Small Dams

TEMPLE (AP)—A meeting of the State Soil Conservation Board on small upstream dams was expected to draw delegations from all over Texas today.

Gov. Shivers named the Soil Conservation Board as the state agency to act on applications from local districts.

The flood prevention law passed last summer by Congress calls for small dams to impound rainfall far upstream, controlling and conserving water at its source and preventing or lessening flood danger downstream.

If local agencies, such as the soil districts, initiate the program and put up part of the money, the federal government will provide technical help and match local funds in dam building.

About 60 to 75 applications were expected to be submitted today. V. C. Marshall, executive director of the conservation board, said.

Beer Production Is Halted By Strike

LOS ANGELES (AP)—A strike of 16 engineers has halted production at two Los Angeles breweries.

Officials at the Schlitz and Pabst plants said about 1,100 workers were idled by the walkout yesterday. Only two or three pickets appeared at the Schlitz plant in suburban Van Nuys and the Pabst plant in Los Angeles, but most of the other workers refused to cross the picket lines.

The AFL International Union of Operating Engineers is asking an increase of 27½ cents an hour for 16 members of Local 501. The companies have offered 13 cents. The present base pay for the engineers is $2.72½.

The union allowed one man at each plant to keep refrigeration equipment going to prevent spoilage of beer already made.

Celebrates Birthday In Familiar Location

LONG BEACH, Calif. (AP)—Wilson Ray Parkins celebrated his 60th birthday locked up in jail for the 100th time.

Parkins was arrested on suspicion of drunken driving. Officers said it marked the century point for him on a Long Beach police record dating back to 1936. Since then he has been arrested for drunkenness 84 times, plus assorted charges of vagrancy, disorderly conduct, drunk driving, and being fugitive from traffic warrants.

Dr. John F. Blum

OPTOMETRIST

Phone 3-3992 Snyder, Texas

N.W. CORNER OF SQUARE

U.S. Troop Withdrawal Protested By Koreans

SEOUL (AP)—Thousands of South Korean organized laborers and disabled war veterans today staged demonstrations against the withdrawal of U.S. troops from Korea.

Some 200 crippled veterans staged a sitdown strike in front of the American embassy while another 100 were shouting anti-withdrawal slogans at the gate of the foreign correspondents billets.

Veterans leaders said 50,000 Korean war veterans joined 200,000 labor unionists demonstrating in major South Korea cities today against the redeployment of U. S. troops.

Morning Coffee Given

Mrs. B. F. Davis was hostess for a coffee Thursday morning at the Hilander. Guests were wives of Halliburton Oil Well Cementing Co. employes, who discussed the organization of a luncheon club.

It was voted to hold the luncheon club's first meeting on October 14, when officers will be installed. All Halliburton employes' wives are invited to attend.

Thirty-one persons attended the organizational meeting.

Helps For Homemakers

Send your questions to "Helps for Homemakers," Snyder Daily News, or call 3-5488.

There's nothing quite like a cheese tray to bring complimentary remarks from members of the family. And what a help it is to the dessert-weary meal planner.

The general rule for the choice of cheese to be used on the cheese tray is easy. Choose some mild, some sharp, some soft and some hard cheese.

Apples, pears and grapes are probably the favorite fruits to go with cheese. Others that will provide taste treats are bananas, strawberries with stems left on, pineapple wedges, peaches and apricots. A basket of assorted crackers and a dish of butter are a "must."

Here is a tasty, easy spread that can be especially included for the youngsters.

ZIPPY CHEDDAR SPREAD

½ pound sharp Cheddar cheese, shredded
1 tablespoon catsup
1½ teaspoons Worcestershire sauce
Dash of cayenne or Tabasco sauce
¼ teaspoon salt
2 green onions with part of tops, minced, or 3 tablespoons finely cut chives
1-3 cup cream

Rub bowl with a cut clove of garlic, if desired. Mix together all ingredients and beat well with a fork, rotary beater or electric mixer on moderately low speed. When fluffy, heap in shallow dish or in a half grapefruit shell. Serve chilled. Refrigerate to keep.

Party Is Given Honoring Birthdays

Mr. and Mrs. Wendell Shiflett, 2804 Avenue F, honored their daughters, Linda and Cynthia, with a birthday party Sunday afternoon. Linda is six and Cynthia is four years old.

Favors for the guests were fans and whistles.

Refreshments were served to Jack Dillon, Buck and Bess King, Gerri and Dickie Broaddus, Lane Bowen, Butch Fletcher, Janie Carroll, Buck Smith, Candy Oliphant, Mike Haught, Johnny Conley, Kirk Head, Mike Kenner, Cathey Dibble, Joe McDonald and Sherry Sparks.

Altrurian Club Meets

Mrs. John R. Williams directed the program at the meeting of the Altrurian Club Friday afternoon at the home of Mrs. J. C. Stinson, 2907 Avenue U. "Club Federation" was the topic of the program.

Mrs. J. C. Dorward gave a report on her trip to the national convention of federated clubs held at Denver early in the summer.

The seventeen members present answered roll-call with a brief summation of what federated clubs have meant to them.

WMS Elects President

"Missions-At Home and Abroad" was the program topic of the WMS, Colonial Hill Baptist Church, meeting Monday night at the home of Mrs. Carl Whitfield, 2801 Thirty-seventh Street.

Mrs. Ralph Wesson was the program leader. Mrs. C. B. Tankersley and Mrs. John Curry spoke on the program theme.

Mrs. S. L. Terry was elected president of the new organization.

There were fourteen members present.

Bridge Club Meets

Mrs. W. F. Weaver won high score at the Duce Bridge Club meeting Monday night. Mrs. Jack Phillips, 2801 Avenue V, was the hostess.

Second high went to Mrs. Leland Herod and Mrs. Gaither Bell won the traveling prize.

ARTHRITIS?

I have been wonderfully blessed in being restored to active life after being crippled in nearly every joint in my body and with muscular soreness from head to foot. I had Rheumatoid Arthritis and other forms of Rheumatism, hands deformed and my ankles were set.

Limited space prohibits telling you more here but if you will write me, I will reply at once and tell you how I received this wonderful relief.

Mrs. Lela S. Wier
2905 Arbor Hills Drive, P. O. Box 3095
Jackson 7, Mississippi

WOMEN

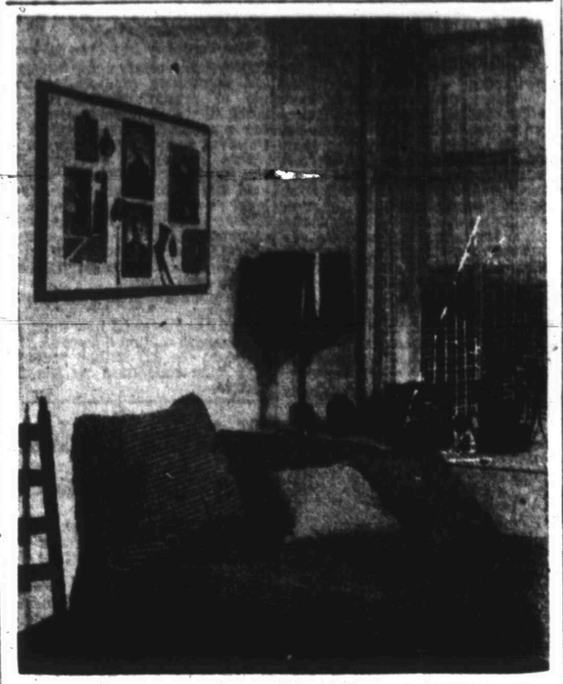

PHOTOS DECREASE HOMESICKNESS . . . A delightful recipe for creating a homelike atmosphere in a bare dormitory room: portrait photograph and memento gallery, a new lamp and colorful pillows. The fiber board for the gallery has been bound with wide, colored masking tape which secures it to the wall. Push-pin photographs to the board or mount them with narrow masking tape for a frame-like treatment.

Illness Fatal To Bert Lytell

NEW YORK (AP) — Bert Lytell, who began a stage career at the age of 3 and won renown in films, radio and television as well as the theater, died today. He was 69.

His death followed an operation at Roosevelt Hospital, which he entered 10 days ago. The nature of his ailment was not disclosed.

While Lytell was a stage and silent screen favorite of millions in bygone decades, he was better known in recent years for his radio and television work.

He was the original "Father Barbour" in the television version of "One Man's Family," playing the part for some 2½ years between 1949 and 1952.

Before that he was the master of ceremonies on one of televisions early variety programs, the Philco Theater, produced during the 1949 season.

Lytell also appeared in numerous dramatic productions on both radio and television. One popular prewar radio series in which he was featured was "Alias Jimmy Valentine."

His death came less than a month after that of his brother, Wilfred, also an actor, who played the part of "Just Plain Bill" on radio for many years.

Wilfred died Sept. 10 in Salem, N.Y., at the age of 62.

Crude Production Slumps During Week

TULSA (AP)—Daily average production of domestic crude oil and condensate slumped 23,600 barrels to 6,172,450 during the week ended Sept. 25, the Oil and Gas Journal's survey showed today.

The week's output brought the Journal's figures on 1954's total production to date to 1,703,044,550 barrels compared to 1,751,856,914 a year ago.

Leading the drop was Oklahoma, off 8,500 barrels to 496,700. Louisiana lost 5,300 to 620,050. New Mexico was up 100 to 207,050.

Production was unchanged in Texas, 2,609,700 barrels, and Arkansas, 76,750.

Midland Youth Is Released From Jail

William Green Holleman, 17, Midland, formerly of Snyder, has been released from the county jail after serving a 30-day sentence for misdemeanor theft and 10 days in lieu of fine and cost assessed on conviction of swindling.

On Aug. 27, Holleman pleaded guilty in county court to a charge of stealing about $35 from Snyder Bowling Alley, where he had previously been employed. He had previously pleaded guilty to a charge of swindling by worthless check.

On the swindling conviction, he was assessed a fine of $10 plus court cost of $23.50 and had spent 11 days in jail before entering the second plea. Credit was given him at the rate of $3 a day for jail time in lieu of the payment of fine and cost.

One Of Trio Testifies Hormel Bought Narcotic

LOS ANGELES (AP)—One of the members of George (Geordie) Hormel's trio has testified that the young millionaire musician paid $20 for marijuana cigarettes the night he was arrested.

Robert Shevak, string bass player, said that Hormel gave him $20 to buy the cigarettes from a night club parking attendant. Shevak gave the testimony yesterday at a preliminary hearing for the attendant, Mark Lamb, 41, who was held for Superior Court action on a charge of selling narcotics.

Hormel is free on $1,500 bond pending a hearing Oct. 8 on a charge of possessing marijuana. Shevak awaits trial the same day on a previous charge of possessing heroin.

Do FALSE TEETH Rock, Slide or Slip?

FASTEETH, an improved powder to be sprinkled on upper or lower plates, holds false teeth more firmly in place. Do not slide, slip or rock. No gummy, gooey, pasty taste or feeling. FASTEETH is alkaline (non-acid). Does not sour. Checks "plate odor" (denture breath). Get FASTEETH at any drug counter.

'Perfect Driver' In Crash With Teacher

DETROIT (AP) — Mrs. Anna Zemmel got a suspended sentence Monday on her explanation she got "flustered" before her car — on her first try alone at the wheel — ran into one driven by Allan F. Finnk. Asked how so, she said that Finnk was the driving instructor who, after giving her 12 lessons, declared her a "perfect driver."

Polite Burglar Gets Off With $372 Haul

WATERVLIET, N.Y. (AP) — Edward W. James, 70, a night watchman in a bowling alley-grill, told police a burglar beat him up yesterday, then:

1. Apologized. 2. Fed him a quantity of liquor. 3. Robbed the establishment of $372.

James was reported in fair condition in a Troy hospital. The burglar was still at large.

Lost 25 Pounds With Barcentrate

Mrs. Jean Rush, 401 Longview West, Corpus Christi, Texas, wrote us that she had taken off 25 pounds taking Barcentrate. Barcentrate is the original grapefruit juice recipe for taking off ugly fat. Mix Barcentrate with grapefruit juice as directed on label and take according to directions. If the very first bottle doesn't show you the way to take off ugly fat, return the empty bottle for your money back. At all Texas druggists.

OUT OF GAS?
GOT A FLAT?
Call 3-5181
BUD MILLER
TEXACO
SERVICE STATION
2300 25th Street

LIFE INSURANCE CAN MAKE THIS TOUCHDOWN POSSIBLE

Call your Southwestern Life man

ERNEST W. SEARS MRS. MAUDE HOLCOMB

Representing SOUTHWESTERN LIFE INSURANCE COMPANY

to introduce more leg-wise women to leg-size stockings by

BELLE-SHARMEER

we offer for ONE WEEK ONLY these SPECIAL PRICES

Regular $1.95 — 12 denier, 15 denier, Accented seams — $1.69 — 3 pairs ... $4.95

Regular $1.65 — Dark Heels, 20 and 30 denier, Luxury Lace — $1.43 — 3 pairs ... $4.20

Regular $1.50 — 15 denier, evening sheer, Ease-Lengths — $1.29 — 3 pairs ... $3.75

Troubled with twisted seams—with stockings that sag at the knee, bag at the ankle? Then try your personal, perfect-fitting Belle-Sharmeer leg-size—*at a sale price!* We make this offer for one week only so that you may discover what thousands of leg-wise women know! Simply this: Belle-Sharmeer leg-sizes fit clingingly, smoothly as skin.

Won't you come in for yours?

brev) (purple edge) for slender or small legs. Sizes 8 to 10½
modite (green edge) for average size legs. Sizes 8½ to 11
duchess (red edge) for tall, larger legs. Sizes 9½ to 11½
classic (plain edge) for largest legs. Sizes 9½ to 11½

Dunlap's

Maglie, Lemon Are Probable Starting Hurlers For Series

By JOE REICHLER

NEW YORK (AP) — Barring a surprise selection, the 1954 world series will open at the Polo Grounds tomorrow with Sal Maglie (14-6) on the mound for the New York Giants opposing the Cleveland Indians' Bob Lemon (23-7), both managers, Leo Durocher of the Giants and Al Lopez of the Indians, promised to make their selections known today.

Despite Durocher's known willingness to gamble, it was felt that Leo realizes he must go with his veteran ace, who was his front man in all of the Giants' clutch series down the stretch. Maglie will be fully rested, having pitched only two warmup innings last Saturday.

Lemon also will be fresh. He has not pitched since Friday when he went the distance against the Detroit Tigers. Early Wynn, who had been coupled with Lemon by Lopez as a possible first starter, pitched a "pressure" game against Detroit Saturday, working on a no-hitter until the ninth inning.

The Indians, already a prohibitive 17 to 10 favorite, were made an even more solid 9 to 5 choice today. The odds-makers undoubtedly count on Cleveland's deeper pitching staff to bring ultimate victory. The Indians are 6 to 5 favorites to capture the opener, regardless of the pitchers.

The weather man promises nice weather. He says it'll be slightly cloudy with the temperatures between 65 and 70 degrees when the umpires yell "play ball" at 1 p.m. EST.

Reserve tickets for the opener and all other games here and in Cleveland long have been sold. A crowd of close to 55,000 is expected for the opener. The second game also will be played at the Polo Grounds Thursday before the scene shifts to Cleveland.

Despite the announced odds, the writer believes the Indians will have their hands full in a series going the full seven games. It figures to be a keenly fought series, dominated by standout pitching on both sides, with a clutch hit in the late innings deciding each game.

The Giants can't match the Indians' superlative mound staff headed by Lemon, Wynn (23-11), Mike Garcia (19-8), Bob Feller (13-3), Art Houtteman (13-7) and Don Mossi (6-1).

But they have three outstanding hurlers in Maglie, lefthander Johnny Antonelli (21-7) and Ruben Gomez (17-9) and they own two of the best relief pitchers in the business in knuckleballer Hoyt Wilhelm (12-4) and screwballer Marv Grissom (10-7).

The Giants may come up with a surprise starter, probably for the fourth game, in Don Liddle, their dimunutive southpaw with a 9-4 record.

Figures show that Cleveland's record against lefthanders this season was .644 (38-21) as compared to its .768 percentage (38-21) against righthanders. The shrewd Giant manager also must have noticed that three of Cleveland's last four losses, all in the final week, were inflicted by southpaws.

Aside from pitching, the Giants appear to field the stronger club. The infield of Whitey Lockman, Davey Williams, Al Dark and Hank Thompson has a definite defensive edge over the Indians' inner line of Vic Wertz, Bobby Avila, George Strickland and Al Rosen.

There is little to choose in power. Each club boasts the league leading batter but Willie Mays' .345 is more impressive than Avila's .341 because it includes 41 homers and 67 RBIs. The Indians' Larry Doby, however, tops all with his 126 RBI's and is second only to Mays with his 32 homers.

Each club has a standout catcher not particularly renowned for his hitting. Cleveland's Jim Hegan and New York's Wes Westrum are masters with the mitt but usually draw blanks with the bat.

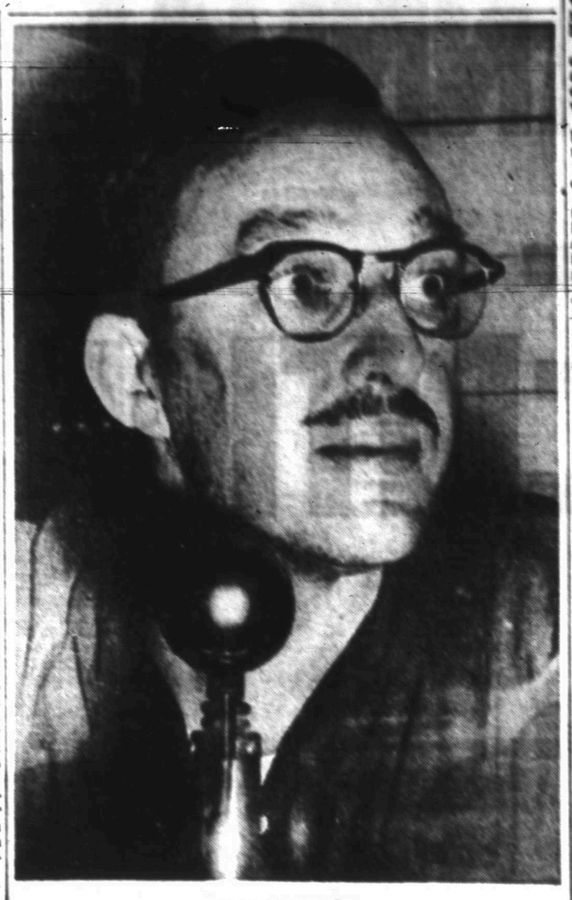

BILL SCHIEBEL
. . . eighth year as speaker

ABOVE THE BLEACHERS

By DALE WALTON

When Snyder football fans go to home games, they hear a familiar voice telling them who carried the ball, who threw the block, and who made the tackle.

The voice comes from the pressbox, where Bill Schiebel is now in his eighth season of running the public address system.

Schiebel, who started that work, which he does without pay, by carrying the Chamber of Commerce PA system to the stadium for each home game, does this work without benefit of spotters. Spotters are the persons who usually sit on each side of the announcer and tell him who was in on each play. That, of course, sometimes results in his having to correct cases of mistaken identity, but that doesn't bother Schiebel, who carries on the speaker work in a matter-of-fact manner, as if he were telling his wife what was going on down on the field.

This is one of those fair and foul weather jobs, but it is not quite as bad now as it once was, when there was no enclosed pressbox. One game night last fall included an old-fashioned sandstorm, followed by rain, cleaning all but two persons out of the stands, but Schiebel kept the speaker going for those two remaining.

Schiebel, former Chamber of Commerce manager, is operator of the Schiebel Service System, which publishes the Snyder Legal News. The operator says he sometimes wants to change the name of his business to "Any Service, Inc.," since he will do almost any job no one else wants to do, that is except baby sit, cut grass, and clean cesspools.

• • •

John Conley, head football coach, had made his Snyder football debut at Ysleta three weeks ago, with this father, John Conley, Sr., of Dallas, watching the game. He had a big surprise in last Friday night's game here when four lettermen from the team he coached last year at Ellinwood, Kans., here to see the Tigers down Bowie of El Paso. The boys traveled more than 650 miles to visit Conley and see the game.

Frogs Work Hard Preparing For Ark.

By JOE BENHAM
Associated Press Staff

Texas Christian University's impressive sophomores shrugged off the glory of their unexpectedly fine showing against the University of Oklahoma last week and went to work Monday like they were the worst team in the Southwest Conference.

The teen-age terrors from Fort Worth heard sobering reports from scouts who watched the University of Arkansas smash Tulsa 41-0 last Saturday. TCU meets Arkansas Saturday night at Fort Worth in the Southwest Conference opener for both teams.

Walter Roach, TCU backfield coach, told the Frogs they must do a "better job of preparation for Arkansas than we did for Oklahoma," if they are to stop the single wing offense of the Porkers.

TCU saw movies of the Oklahoma game, which the Frogs lost 21-16, then went through a thorough drill. So far they're in good shape.

Other training camps had about the same schedule, with light, thorough workouts typical as Baylor prepared for Miami, Texas readied for Washington State, Southern Methodist set for Georgia Tech, Rice readied for Cornell and Texas A&M got set for Georgia.

Baylor's Bears watched movies of their victory over Vanderbilt and heard scouting reports of Miami before working out until later than usual. The Bears had two players on the injury list—back Ronnie Guess and tackle James Ray Smith—as they were told by Bill Henderson that Miami showed power, and deception aplenty in beating Furman 51-13.

Texas Coach Ed Price told his Longhorns they lost 21-0 to Notre Dame because they couldn't hold onto the ball and were outranked both offensively and defensively in passing. He blamed four pass interceptions and four fumbles for the loss and commented, "We also need to improve the tackling in our secondary," before Texas' Saturday afternoon meeting with Washington State.

Arkansas, which showed that it can move against Tulsa, spent the day working on ways to keep the opposition stationary in drills at Fayetteville. Coach Bowden Wyatt said the rest of the week's workouts probably will follow the same pattern. End Walt Matthews suffered a dislocated elbow in practice and may miss the Saturday game.

Paul Bryant congratulated his Texas A&M team on its showing against Oklahoma A&M. The Aggies did better than expected against the Cowpokes in a 14-6 loss in the Cotton Bowl.

Scout Red Bale told Rice to ignore Cornell's loss to Colgate last week. Bale said the Big Red has a great passer in Bill Degraff.

Don McIlhenny got back in the lineup at SMU after missing two weeks due to a back injury.

Showdown Due In Girls Cage Loops

By HAROLD V. RATLIFF
Associated Press Sports Writer

There comes a showdown this year in the operation of girls high school basketball in Texas.

There are two girls leagues—the Texas Interscholastic League and the High School Girls League of Texas headed by L.C. McKamie of Gatesville. They have been rivals for four years now, ever since the Texas Interscholastic League decided to hold a girls basketball race.

McKamie refused to join the Interscholastic League because he didn't approve of some of the rules they play under and also because the Texas Interscholastic League wouldn't begin girls basketball until after he had organized his league.

Until now a school could belong to both leagues and the Texas Interscholastic League would take no action so long as a member represented its district in championship play. In other words, the school could play in both leagues but had to represent the Texas Interscholastic League in championship competition if it had won a Texas Interscholastic League district championship.

But the Interscholastic League has just published a new rule. It says any school that participates in another state high school girls basketball championship tournament or league shall not be eligible for league membership for the succeeding year.

"The schools have had four years in which to make up their minds which league they want to play with," says Rhea Williams, athletic director of the Texas Interscholastic League which has 845 schools already signed up for girls basketball this year.

Baylor's football squad can be confusing to the average spectator. There are three Smiths and two Joneses. Two of the Smiths play end and both of the Jones are backs. But the player who caused the most confusion is a young man named Bobby Dodd. He is an end and is from Atlanta.

His presence on the squad prompted a hurry-up call for a feature story from New York. It sounded like a good story—about the son of the coach who went to another college to play football. Bobby Dodd, you know, is coach of Georgia Tech.

But the Bobby Dodd at Baylor never even met the Bobby Dodd of Georgia Tech and while Baylor's Bobby Dodd is from Atlanta (Georgia Tech is at Atlanta, Ga.), it's Atlanta, Texas.

Next year things will be confused some more because Baylor has a freshman football player named Bob Woodruff. Bob Woodruff was coach at Baylor several years ago and now is coach at Florida. But the Bob Woodruff now at Baylor never met the Bob Woodruff at Florida.

Crouch Won't Take Credit For Turning Down Frog Score

FORT WORTH (AP) — Johnny Crouch, the Texas Christian University football captain credited with turning down a touchdown for his team against Oklahoma last week, says it was a fine idea but he didn't do it.

News stories from Norman, Okla., following the game credited Crouch with telling an official that a pass had bounced into the arms of halfback Ken Wineburg after the official had ruled the pass complete for a touchdown which would have given the Frogs the margin of victory over OU.

But Crouch says the official's call had been overruled by another official before he (Crouch) found out what had happened.

"I'd like to take credit for an act of sportsmanship," Crouch said, "but that isn't the way it happened. I asked Ray Hill, one of our tackles, what had happened. He said the ball hit the ground first.

"I turned to the official and he said, 'It's not a touchdown.'

"I said, 'That's OK. Nice call.'"

At the Atlantic City race track the daily doubles players plunged on Tee Shirt and Ready to Wear. Tee Shirt paid a nifty $10.20 in the first race, but Ready to Wear flopped into the wet wash in the third race, paid only $4.00 to show.

Colorado Is Leading On Offensive

NEW YORK (AP)—The University of Colorado's Buffaloes have taken over the offensive lead after two weekends of college football in a complete reversal of 1953, when they finished 51st.

The first release of the major college statistics by the NCAA Service Bureau today also showed new pace setters in every department of team play when measured against last year's final rankings.

Arizona and Colorado are one-two in scoring, with 112 and 107 points, respectively. South Carolina is the leader in ground attack and Oregon has the No. 1 passing eleven.

Colorado picked up 958 yards in its two games—479 in their 61-0 rout of Drake and the same in a 46-0 conquest of Colorado A&M last Saturday. The only other team near the Buffaloes' average are Denver, which averaged 476.5 yards in its first two games, and South Carolina's gamecocks, who picked up 472 in their surprise

It was the power of South Carolina's running game that did most of the damage at West Point and the 446 rushing yards put the Gamecocks ahead of Miami (Fla.), which rolled up 426 against Furman, and Colorado with a 422.5-yard average after its two outings.

All of the first four teams in passing yardage are Pacific Coast Conference members. Oregon leads with 514 followed by Washington with 421, Southern California with 402 and California with 366, each in two games.

At the opposite end are the Oklahoma Aggies, who have won two games without gaining an inch in the air.

Liberty Will File Suit For Two Million

PHILADELPHIA (AP)—The bankrupt Liberty Broadcasting System planned today to file a $2,100,000 anti-trust claim against the National Football League and nine of its clubs.

The proposed suit claims the pro loop unlawfully prevented radio broadcast of its games in the home territories of the NFL clubs.

NFL Commissioner Bert Bell broke the news yesterday.

The portly, gravel-voiced commissioner made this only comment as he tossed the bill of complaint on the table:

"These two attorneys from Dallas, Texas, walked into my office, handed me this legal paper and started to talk about making a settlement, and I said, 'We settle with no one.'"

William Burrows and Hawkins Golden explained afterwards:

"We never start a fight by hitting a man in the back. We tell him that there's a fight coming and that's what we did here. They were offered peace or war."

Besides the NLF, the suit names the Chicago Bears, Chicago Cardinals, Cleveland Browns, Detroit Lions, Green Bay Packers, New York Giants, Philadelphia Eagles, Pittsburgh Steelers and Washington Redskins.

Every Type of Insurance
FIRE — CASUALTY — BONDS — LIFE
ACCIDENT & HEALTH
CONVENTIONAL — FHA LOANS
DEPENDABLE SERVICE
Pinnell Insurance Agency
1712 25th Street Phone 3-5912

Red Raiders Figure On Hard Battle

LUBBOCK, Sept. 27 (AP)—In the words of Texas Tech's coach, DeWitt Weaver, the Red Raiders are working on "everything" in getting ready for their game with Oklahoma A&M here Saturday night.

Tech's showing in a 35-7 win over West Texas State as much as respect for the Cowboys prompted decision for harder work this week.

West Texas moved the ball freely through the Tech line during most of the game, and the score was little indication of the trouble caused by the Buffaloes.

Oklahoma A&M, favorite to win the Missouri Valley Conference, has defeated Wyoming, the Skyline choice, and Texas A&M of the Southwest Conference, by identical scores — 14-6.

A comparison of scores against Texas A&M — 41-9 for Tech and 14-6 for Oklahoma A&M — doesn't inspire undue optimism. Coach Weaver points out that Texas A&M did not fumble 10 times Saturday night as the Cadets did against Tech. The Texas Aggies were a vastly improved club.

Also, Oklahoma A&M had available but wasn't forced to use its ace quarterback, Freddie Meyers of Enid, Okla. Meyers, who called signals for Army his freshman year, is rated Oklahoma A&M's best quarterback in five or more years.

Tech scouts were impressed by the sheer power of Oklahoma A&M.

Don Harris, Tech's No. 2 left halfback from Fort Worth, kept out Saturday night with a bruised shoulder, is ready to play again.

Leading Tech rusher and scorer after two games is Rick Spinks of Kermit, converted to left halfback from fullback. He has gained 119 yards on 24 carries for a 4.9 average and has scored 25 points on three touchdowns and seven of eight conversions.

As a team Tech is averaging 388.5 yards of total offense a game — 334 of its rushing.

QB Club To View Film On SW Highlights

The public is invited to tonight's regular meeting of the Quarterback Club, which starts at 7:30 o'clock in the high school cafeteria.

Available for tonight's showing is Humble's annual film, "Highlights of the Southwest Conference." Also to be shown, if it arrives today, will be the film on Friday night's Snyder-Bowie grid game.

Bill Morgan, president of the club, urged all persons interested in seeing the films to attend the meeting, whether they are members of the club or not.

During the meeting, coach John Conley and assistants will discuss this week's Snyder game with Thomas Jefferson, which will be played Saturday night at El Paso.

Buffs, Atlanta In Last Of Dixie Series

ATLANTA (AP)—The resurgent Atlanta Crackers, who battled into a 3-3 tie in the Dixie Series last night, send Glenn Thompson after the clincher tonight against the Houston Buffs, the Texas League champs.

Thompson, who beat the Buffs 1-0 Saturday night, will be opposed by Hugh Sooter, who won the fourth game for Houston.

Dick Donovan muffled the Buffs on seven scattered hits in the Crackers' 6-2 third victory last night. The winner tonight will be acclaimed the champion of Dixie baseball.

Atlanta shelled Willard Schmidt for five runs in the fourth inning, with Vern Petty's two-run double striking the heaviest blow.

Although he encountered a few rough spots, Donovan was in command all the way. A crowd of 10,447 shouted its approval.

Abilene Still Holds No. 1

DALLAS (AP)—Abilene's mighty Eagles still rule the Class AAAA roost of Texas schoolboy football, according to the Dallas Morning News' poll of Texas sportswriters.

The Eagles held first place for the third straight week, thanks to their 13-0 victory last Friday night over a strong Class AAA Sweetwater team.

The top ten stands as follows:

1. Abilene
2. Baytown
3. Port Arthur
4. Corpus Christi Ray
5. Lubbock
6. Houston Lamar
7. Odessa
8. Midland
9. Waco
10. San Angelo

In the second ten are Dallas Sunset, North Dallas, Amarillo, Houston Reagan and Tyler (tie), Dallas South Oak Cliff, Galveston Ball and Corpus Christi Miller (tie) and Fort Worth North Side, in that order.

SPORTS

Notre Dame Grabs First Place From Oklahoma In Poll

By ED WILKS

NEW YORK (AP)—Notre Dame, the pre-season choice, took over the No. 1 spot today as the nation's sports writers and sportscasters made a quick overhaul of the rankings in The Associated Press' weekly college football poll.

The Irish, second a week ago in the first poll of the season, vaulted into the top position with solid support after their impressive 21-0 victory under new coach Terry Brennan in their season opener against Texas last weekend. Notre Dame claimed almost two-thirds of the first place votes on the 154 ballots.

Oklahoma's Sooners, given first place honors last week settled in the No. 2 position. The Sooners, pressed by TCU for their second victory, had a clear edge over the rest of the field.

The Irish collected 94 first place votes and a total of 1,438 points (based on 10 points for first, 9 for second, etc) while Oklahoma collared just 24 first and 1,224 points.

The experts merely reverted to their pre-season selections in naming the two top teams, but they jilted most of their other first week choices with puppy-love abandon. Five of last week's top 10 stumbled and two—Georgia Tech and Illinois, fifth and sixth a week ago—dropped clear out of the top 20.

Iowa, with its 14-10 surprise against Michigan State, jumped into the No. 3 spot from the No. 12 berth, displacing Maryland, the 1953 mythical national champion. The Terps, idle last weekend, dropped to sixth, while UCLA advanced from eighth to fourth and Wisconsin moved in at No. 5 from a tenth-place tie with Baylor last week.

The rest of the top 10 lines up like this: Duke, Mississippi, Southern California and Penn State.

Missing, in addition to Georgia Tech and Illinois, both dealt telling blows last weekend, are Texas, No. 4 until bumping into Notre Dame; Michigan State and Baylor. The Longhorns wound up 12th, behind Baylor, with Michigan State another length back at No. 13 after being ranked No. 7.

Duke, Southern Cal and Penn State are newcomers to the top 10 along with Iowa while Mississippi moved up one notch from ninth. Penn State, the outfit that upset Illinois 14-12, wasn't even listed a week ago, while Duke and Southern Cal moved up from 18 and 15 respectively.

The top ten with number of first place votes in parenthesis (points based on 10 for first, 9-8-7, 6-5, 4-3-2-1)

1. Notre Dame (94) 1438
2. Oklahoma (24) 1224
3. Iowa (11) 832
4. UCLA (3) 748
5. Wisconsin (7) 682
6. Maryland (3) 621
7. Duke (7) 607
8. Mississippi (3) 326
9. Southern California 249
10. Penn State 206

Second Ten

11. Baylor 185
12. Texas 141
13. Michigan State 138
14. Ohio State (1) 135
15. South Carolina (1) 130
16. Rice 102
17. Texas Tech 93
18. California 61
19. Purdue 59
20. Florida 49

The North America sailing championship, for the second time, is held by 19-year-old Loyola University freshman, Gene Walet, of New Orleans. He has a Lightning Class sloop.

Forty states competed for honors this season in the first annual national tennis tournament staged by the U.S. Junior Chamber of Commerce.

At
Every age . . Eyes
Should Be
EXAMINED
Eyes must last a lifetime; can't be replaced. From preschool days on . . . regular eye examinations are the only sure way to maintain good vision.
DR. CLYDE E. DAWSON
Optometrist
Diamond M Building
911 25th St. Phone 3-4503

By the cup or by the pot
YOU GET RICHER COFFEE INSTANTLY
...yet you save 3 ways!

1 SAVE WHEN YOU BUY IT! Edwards Instant not only costs much less than ground coffee, but actually less than other top quality instant coffees.

2 SAVE WHEN YOU MAKE IT! A little Edwards goes a long, long way. It's 100% pure coffee... made from the choicest coffee beans, deep roasted to bring out all their flavor and aroma.

3 SAVE WHEN YOU SERVE IT! There's never a bit of waste. You use only what you need... make only what you want... a single cup or enough for everyone. Want another cup? It's ready in seconds.

Deep Roasted for that Husband-Pleasin' Heartiness!

EDWARDS Instant COFFEE
at SAFEWAY

5TH ANNUAL PROGRESS EDITION

TO BE PUBLISHED

SUNDAY, OCTOBER 10

This special edition of the Snyder Daily News will tell in stories and pictures the development of this great area of West Texas.

Be sure to send extra copies to your friends. Extra copies are only 25 cents each.

For Your Out Of Town Friends This Edition Mailed Anywhere In The United States, Only . . . 25c Per Copy

THE SNYDER DAILY NEWS

"Your Hometown Newspaper"

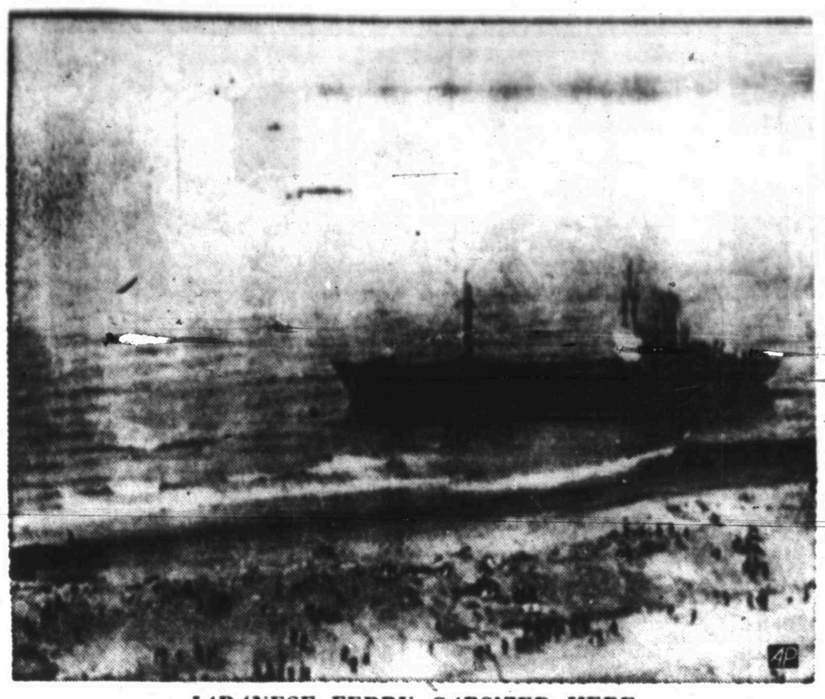

JAPANESE FERRY CAPSIZED HERE

This is a general scene at Nanaehama Beach, Japan, where countless bodies washed ashore with the incoming tide after the big ocean ferry Toya Maru, carrying 1,252 passengers and crewmen smashed into rocks and turned turtle during a howling typhoon which struck northern Japan. In the foreground is the beached Shinsei Maru. On the beach can be seen rescue workers, The black blotch, center, is the Toya Maru where more than 500 bodies still are believed trapped.

Light Thrown On Mystery

SAND SPRINGS, Okla. (AP)—The mystery of the midnight "spook light" that has drawn free admission crowds numbering as much as 600 persons has been solved.

Last night as expensive radio and television equipment was made ready to capture the strange sequence, patrolmen found two boys perched halfway up the cliff with flashlights and towels. Some 500 persons were present at the scene two miles west of here.

The boys, identified by officers as Eugene Anderson, 19, and Jimmy Rose, 17, both of Tulsa, freely admitted the light was their invention. They said they first tried it last Wednesday and repeated it nightly.

Hundreds of persons had visited the area the last five days, some arrived as early as 4 p.m. in order to get a good seat.

Stories came from all sections of the area as residents told of seeing the strange blue-green ball of light for a half century. The mystery was further clouded with an Indian legend that "a young Indian girl had been killed by beheading on the cliff and each year she returned with her dog and lantern to go to the Arkansas River for water."

British Railways claim to be the busiest in the world, operating daily 40,000 passenger trains, transporting nearly three million passengers and one million tons of freight.

Two Slain By Spurned Man

MINERAL POINT, Wis. (AP)—A spurned suitor shot and killed two men last night at the home of a widow who had rejected him several hours earlier. He also wounded another woman before putting the barrel of a .22 caliber semi-automatic rifle in his mouth and pulling the trigger. He was in critical condition.

Iowa County Sheriff Ray Reese said Roy Antoine, 55, a laborer, stood outside a window at the home of Mrs. Ruth Hughes and fatally shot Elmer Thomas, 42, Chicago. Another bullet struck and killed Reuben Benson, 53, of Mineral Point as he ran outside. The sheriff said Antoine then fired two more shots which struck Mrs. Patsy Walton, 48-year-old widow of nearby Linden, in the head as she tried to stop him.

Mrs. Hughes was not hit. Mrs. Walton was reported in critical condition at St. Joseph's Hospital at Dodgeville.

The sheriff said Antoine, who had been courting Mrs. Hughes for several months, had warned Thomas to "stay away" from her. Mrs. Hughes said she told Antoine yesterday afternoon that she did not want to marry him.

Best-Known Home Remedy
For suffering of
COLDS
VICKS VAPORUB
Rub on Relief...Breathe in Relief

McDONALD'S
WEDNESDAY
ONE DAY ONLY
SALE
NATIONALLY ADVERTISED
MISS ELAINE MULTIFILIMENT
RAYON CREPE
SLIPS
Short - Medium - Tall
White Pink Black
REGULAR 2.98 and 3.98
1/2 PRICE

Toughest Language In Censure List Concerns Zwicker Affair

By ED CREAGH
(For James Marlow)

WASHINGTON (AP)—For dressing down a one-star general, Sen. McCarthy (R-Wis) gets roundly chided by a "grand jury" of fellow senators.

The Watkins committee says his handling of Brig. Gen. Ralph W. Zwicker was "reprehensible" and "inexcusable." The committee says the whole Senate should censure McCarthy on this and other grounds.

And yet for assailing a much better known military figure—a five-star general, in fact—McCarthy goes scot-free so far as the Watkins group is concerned. Its official report calls for no censure of the 1951 speech in which McCarthy said Gen. George C. Marshall made "common cause" with the Russians after World War II.

What's the difference? Both the Zwicker and the Marshall incidents were cited among the 46 original accusations against McCarthy. Why did the Watkins committee throw out the Marshall case, yet use its strongest language in condemning McCarthy for the Zwicker affair?

The basic reason, the committee says, is that McCarthy made his speech against Marshall on the Senate floor. And the committee says that while it "may disagree" with statements made in the Senate about public figures, to do anything about them "would tend to place unwarranted limitations on the freedom of speech in the Senate."

McCarthy had his set-to with Zwicker, on the other hand, far from the Senate floor—at a New York hearing of McCarthy's own permanent Investigations subcommittee. And there, says the Watkins committee, McCarthy's conduct "was not proper under the circumstances."

What was McCarthy's conduct? Telling Zwicker, among other things, he questioned either the general's honesty or his intelligence. And saying Zwicker, a much decorated World War II veteran, wasn't fit to wear the uniform of a general. This wasn't abuse, McCarthy argued—it was just vigorous cross-examination to get the truth from what he called an evasive, arroagant witness.

The Watkins committee slapped McCarthy down on that point. It held Zwicker behaved very well under a barrage of questions McCarthy had no business asking him. And McCarthy's behavior, it said, would have been out of bounds "in the case of any witness, whether a general or a private citizen."

This wasn't the only "indictment" brought by the Watkins committee. The group also recommended the Senate, when it comes back to town six days after election, censure McCarthy for (1) refusing to appear for questioning before an earlier committee which investigated him in 1951-52, and (2) using harsh language about members of that committee.

In addition the Watkins committee found fault with McCarthy's conduct in a few other fields—his accepting secret FBI data, for instance—though it stopped short of recommending formal censure in these cases.

But the toughest language in the whole 68-page report, buttressed by 1,027 pages of testimony and exhibits, was reserved for the Zwicker affair, which pitted a senator from Appleton, Wis., against a general from the town of Stoughton in the same state.

That was a fateful encounter for both men. It plunged the general into a political controversy which he makes no secret of detesting. And, in a sense, it was the start of most of McCarthy's recent troubles—for it led straight to his full-scale row with the Army's top officials, and to various conflicts with President Eisenhower and other republican leaders.

Life would have been brighter for both men if one or the other had stayed back in Wisconsin.

THANKS

We have sold the Dixie Dog Stand on the East Highway to Mr. and Mrs. P. M. Ussery.

We want to take this opportunity to thank all our customers and friends for the wonderful patronage that has been extended to us.

We want to recommend the service of the new owners and invite you to visit them.

Mr. and Mrs. J. D. Mims

There's Good Buys Wednesday
At Sunbeam . . . Double Stamp Day

WILSON'S CRISPRITE
BACON Lb. 49c

BALLARD'S
BISCUITS Can 10c

STAMPED, GUARANTEED
EGGS Dozen 45c

AUNT JEMIMA
FLOUR 5 Lb. Sack 39c

Prices Good Tuesday
Afternoon and Wednesday

AUSTEX TALL CAN
Beef Stew . . 29c

PARD CAN
Dog Food . . 14c

Sunbeam Cash FOOD
Home Owned and Operated

Is Your Home
PROPERLY LIGHTED
to Prevent Eyestrain?

Proper lighting in your home to provide maximum eye comfort requires two kinds of light... specific light for close-seeing activities, and general lighting for the entire room.

Specific light arrangements usually are most beneficial when lamps with bulbs of 150-watt size or larger are used. This is particularly important so that you will have the proper light, and eyestrain will be avoided when members of the family are reading, studying, sewing, preparing food, doing hobby work, or any of the many activities found in well-rounded family life. Television, too, is more enjoyable when the room is properly lighted to eliminate harsh contrasts that cause eyestrain.

For suggestions as to how you can improve the lighting in your home, consult the booklet, "See Your Home in a New Light," which includes recipes for solving lighting problems in any room of the house.

There's A Copy For YOU...

For helpful, easy-to-follow lighting recipes that will make seeing easier and every room in your home more attractive, phone, write, or come by our office for this free booklet, "See Your Home in a New Light."

LIGHT FOR FREEDOM · DIAMOND JUBILEE · 1879 1954 · POWER FOR PROGRESS

TEXAS ELECTRIC SERVICE COMPANY
J. E. BLAKEY, Manager
Phone 3-5461

MODEST MAIDENS

Trademark Registered U. S. Patent Office

"But I don't want a mink or sable, I want a plain cloth coat!"

Use Classified Ads—They Get Results

Crossword Puzzle

ACROSS

1. Harvest goddess
4. Palm cockatoo
9. Explosive device
12. College cheer
13. Grinding tooth
14. American humorist
15. Wing-footed
17. Winner
19. Eternity
20. Type of car
21. Untamed
23. Chess pieces
24. Parts of the mouth
27. Strange
28. Fowl
29. Abundant
30. Sun god
31. Grows less severe
33. Article
34. Clip
36. English letter
37. Cover
38. Chinese secret society
39. Corrode
40. Rodents
41. Gulls
43. Offer to buy
44. Avalanches
46. Burdened
49. Paddle
50. Above: prefix
52. Blunder
53. Brood of pheasants
54. Coax
55. Beam

DOWN

1. Danish money
2. Chum
3. Protect
4. So be it
5. Staff
6. Indian mulberry
7. Black bird
8. Dry
9. Nep
10. Bother
11. By
16. Fill out
18. Quiets
20. American Indians
21. Poorest
22. State of the Union
23. Honey
25. Braid
26. Transmits
28. Of that girl
29. Consumed
31. Was furious
32. Clear gain
35. Whole
37. Climbing device
39. Follow
40. Inlet
42. Repose
43. Caliber
44. Male child
45. Ballad
46. French article
47. Period
48. Parched
51. Dad

Solution of Yesterday's Puzzle

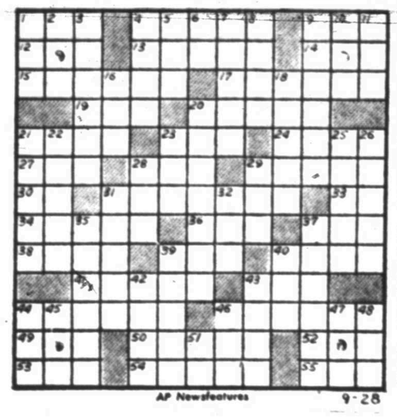

AP Newsfeatures 9-28

TYPEWRITER and ADDING MACHINE REPAIR
1907 25th St. **Times Printing Co.** Phone 3-7202

MARY WORTH

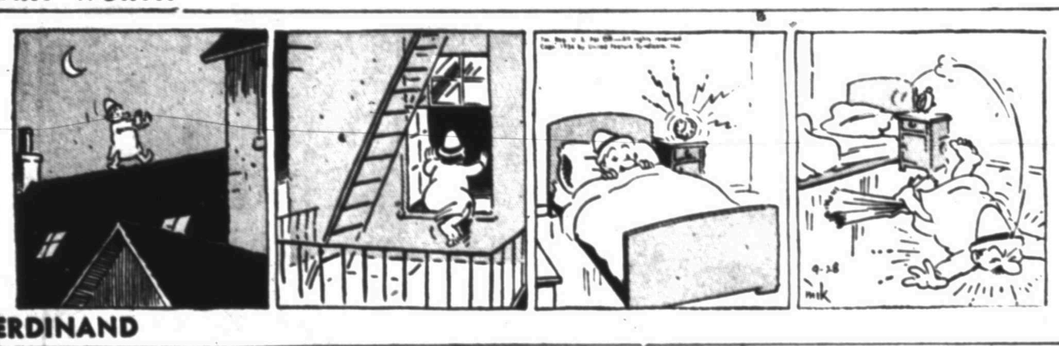

FERDINAND

SCORCHY SMITH

1801 Ave. S **New and Used Furniture and Appliances Now For Sale**
Phone 3-6364 **At City Plumbing and Supply Co** Striving to be the Best Plumbers in Snyder

OAKY DOAKS

DICKIE DARE

KERRY DRAKE

REX MORGAN

TIMES PRINTING COMPANY QUALITY PRINTING 1907 25th STREET

LITTLE LULU

THE SAINT

HOPALONG CASSIDY

HOMER HOOPEE

THE ADVENTURES OF PATSY

If You Miss Your Snyder Daily News
Phone Before 7 P.M. Week Days
DIAL 3-5486
Phone Before 10 A.M. Sundays
— One Will Be Delivered To You —

SELL — RENT — HIRE — FIND — BUY — SWAP

Use The "Want Ads" To Obtain Fast Results — Just Dial 3-5486 And 'A Friendly' Ad-Taker Will Help You.

Good Returns Draw Dollars, Humphry Says

WASHINGTON (AP)—Secretary of the Treasury Humphry told free world nations today they must inspire confidence and be ready to pay an "attractive return" if they want to attract private investment dollars.

Humphrey spoke bluntly in a panel discussion of private international investment opportunities. Other participants were R. A. Butler, Britain's chancellor of the exchequer; Eugenio Gudin, Brazil's finance minister; India's Chintaman D. Deshmukh, and Holland's finance minister, Johann Van de Kieft.

The panel discussion came during the annual meeting of the 57-nation World Bank and International Monetary Fund. The meeting ends tomorrow.

Humphrey said in prepared remarks that the problem of how to meet the investment needs of countries with low standards of livnig must be kept "to the forefront." But, he said:

"Private investment is not made for philanthropic reasons.

"Nationalistic trends resulting in laws that discriminate against investors from other lands and restrictions jeopardizing either principal or the receipt of income slow down investment from the outside. Vacillating policies of governments can be warnings to prudent investors to look elsewhere.

"What are the policies which attract private capital from abroad? I think they can best be summed up in a simple way: Security and the right of ready repatriation of principal, and attractive return.

"There must be mutual confidence."

Sir Arthur Fadden, Australian governor of the fund, charged that the United States threatens foreign farm livelihood with proposed "bargain basement" sales abroad of its crop surpluses.

Fadden said the recent U.S. decision to dispose of part of this country's agricultural surplus stocks abroad had roused "the ugly specter of subsidized exports."

George McConnaughey, 58, above, has been named by President Eisenhower to be a member and chairman of the Federal Communications Commission. A Columbus, Ohio, attorney, he has been chairman of the government's Renegotiations Board. He succeeds George E. Sterling, who resigned because of ill health.

ALPHABET

BUSINESS SERVICE

Who Sells What & Where Is He?

KSNY RADIO LOG

1450 kc

MUTUAL BROADCASTING SYSTEM

TUESDAY EVENING

6:00 Fulton Lewis, Jr. And News (MBS)
6:15 Local News
6:20 Musical Movie Card
6:30 Gabriel Heatter And News (MBS)
6:45 Eddie Fisher Sings (MBS)
7:00 Keyboard Kapers
7:15 Bandstand
7:30 High Adventure (MBS)
8:00 News (MBS)
8:05 Evening Serenade
8:15 Mutual Newsreel (MBS)
8:30 Search That Never Ends
8:55 Lorena Green
9:00 Mickey Spillane (MBS)
9:30 Music
10:00 Virgil Pinkley and the News
10:15 Night Watch
10:55 Mutual Reports News (MBS)
11:00 Sign off

WEDNESDAY MORNING

6:00 Sign on
6:00 Family Alter
6:05 Musical Clock
6:45 Let's Go Fishing
6:50 Musical Clock
7:00 News
7:05 Interlude
7:10 You All Come
7:25 Eddy Arnold
7:30 News
7:45 Stinson's Favorites
7:50 Les Paul And Mary Ford
8:00 According To The Record
8:05 Home Edition Of The News
8:15 Hymn of the Day
8:30 Kitchen Kapers
8:45 Designs For Listening
9:00 Cecil Brown News (MBS)
9:15 Morning Devotional
9:30 News (MBS)
9:35 Interlude
9:45 Easy Does It
10:00 Florida Calling
10:25 News (MBS)
10:30 Queen For A Day (MBS)
11:00 Down At Holmesy
11:15 News
11:20 Guest Time (MBS)
11:35 Green Stamp Jack Pot
11:50 Musical Bouquet

WEDNESDAY AFTERNOON

12:00 Cedric Foster News (MBS)
12:15 Church Of Christ
12:30 News
12:45 Quartet Reverie
1:00 Music
3:25 News (MBS)
3:30 Metzgers Quiz
3:35 Request Program
4:00 Red Ball Express
4:40 Leib Quiz
4:45 Red Ball Express Cont.
5:00 Bobby Benson
5:30 Bobby Benson
5:55 News

TELEVISION LOG

TUESDAY PROGRAMS

KDUB-TV Channel 13 – Lubbock

8:00 Sign On
8:05 Farmer's Weather Fare
8:20 News
8:30 TV Sermonette
8:45 Home Hints
9:00 Garry Moore
9:30 A to Z
10:00 Mid-Morning Movie
11:00 Valiant Lady
11:15 Love of Life
11:45 Songs From The Country Chapel
12:00 Noon News
12:15 Seeking Heart
12:30 Welcome Travelers
1:00 News
1:15 Shopping Bag
1:45 Bandstand
2:00 Recipe Round-up
2:45 Duty on Duty
3:00 Brighter Day
3:15 Secret Storm
3:30 On your Account
4:00 Children's Theater
4:45 Cartoon Time
5:00 Ages The Clown
5:15 Serial Cinema
6:00 Community Crossroads
6:30 World News
6:45 Local news, sports, weather
7:00 The Goldbergs
7:30 On stage
8:00 Meet Millie
8:30 Danger
9:00 Personality Puzzle
9:30 Touchdown
10:00 News, Sports, Weather
10:15 Styles of Distinction
10:30 Movie Time

KCBD-TV Channel 11 – Lubbock

1:15 Program Preview
1:30 Melodies & News
1:45 Norma Raine
2:00 Greatest Gift
2:15 Cook Book
3:00 Hawkins Falls
3:15 Melody Roundup
3:30 Bob Smith
4:00 Pinky Lee Show
4:30 Serenaders
5:00 Western Adventure
6:00 Hospitality Time
6:15 News
6:30 Weather, Sports
6:30 Interlude
6:45 Bernie Howell (L)
7:00 Martha Raye
8:00 Texas In Review (F)
8:30 Ford Theater (NBC)
9:00 Truth or Consequences
9:30 It's A Great Life
10:00 News
10:10 Weather
10:15 Sports
10:20 Inner Sanctum

KMID-TV Channel 2 – Midland-Odessa

1:00 Test Pattern
2:00 Movie Matinee
3:30 Birthday Party
4:00 Lookin' At Cookin'
4:30 House Party
5:00 Crusader Rabbit
5:05 Two Gun Playhouse
6:10 Space Barton
6:15 News With Bill Richie
6:25 TV Weatherman
6:30 Annie Oakley
7:00 International Police
7:30 Arthur Murray
8:00 Texas in Review
8:30 Abbott And Costello
9:00 Front Page Detective
9:30 I Led Three Lives
10:00 News Final
10:10 Weathervane
10:15 Sports
10:30 The Late Show
12:00 Sign Off

KRBC-TV Channel 9 – Abilene

2:00 Test Pattern
2:30 Matinee Movietime
5:45 Brighter Day
6:00 Homemakers Fiesta
4:30 Daily Devotions
4:40 Music of the King
4:45 Previews
4:55 News Headlines
5:00 Kalvin Keewee (L)
5:30 Palomino Playhouse
6:30 Evening Report (L)
6:45 Rod & Gun Club
7:00 Tandem Theater
8:00 Four Star Playhouse
8:30 The Goldbergs (DTN)
9:00 The Big Playback
9:30 TBA
10:00 News, Sports, Weather (L)
10:15 Hair Fashion Forecast
10:30 Tandem Theater
11:30 Vespers and Sign Off

DENNIS THE MENACE

"GUESS HOW MANY STITCHES I GOT TODAY!"

ANNOUNCEMENTS A

SPECIAL NOTICES A-2

Hugh Boren & Sons are dependable and experienced. Insurance, Real Estate, Loans, Oil. Dial 3-3651.

U-HAUL TRAILERS for rent. Local or long distance. Jeff's Gulf Service, 2200 26th. Dial 3-3463.

CARD OF THANKS A-3

We wish to express our sincere gratitude for the food, cards, flowers and loving kindness, shown by our many friends at the loss of our loved one. We especially want to thank Rev. Floyd Strickland, Rev. Jack O'Neil and Bell Funeral Home. G. A. Lloyd and family.

LOST AND FOUND A-4

LOST: Blue breasted parakeet with gray back, band on leg. Reward, Call 3-5178.

Lost: Right fender skirt on 1953 Green Cadillac. 2402 Avenue L.

AUTOMOBILES B

AUTOS FOR SALE B-1

Will trade equity in 1953 De Soto V8 Firedome for equity in smaller late model car. Call 3-5237 days or see at 112 28th Street.

TRAILERS B-3

Trailer house for sale, 38 feet long, good condition. See at 211 Thirty-third Street.

For Sale or Trade: 23' trailer house, old but good. Can be seen at Lone Star Welders 705 Avenue S.

BUSINESS SERVICES D

PLUMBERS D-13

Claude Ingram plumber, experienced, responsible, dependable and reasonable. Dial 3-3848.

MISCELLANEOUS D-26

Septic tank, cesspool service. Dial 3-4095. Roy Church, Big Motel.

CALL O. C. Floyd for free estimates on concrete or tile work. Dial 3-7234.

Call C. R. Agee, 3-4358 or 3-5123 for painting, paperhanging; texturing. Free estimates, courteous service. All work guaranteed

EMPLOYMENT E

POSITION WANTED, M E-5

ANY type yard or janitor work wanted See at 2509 Avenue C or dial 3-5860.

INSTRUCTION F

SCHOOLS, INSTRUCTION F-1

HIGH SCHOOL
ESTABLISHED 1897

Study at home in spare time. Earn diploma. Standard texts. Our graduates have entered over 500 different colleges and universities. Engineering, Architecture, Contracting and Building. Also many other courses. For information write American School, O. C. Todd, 2401 39th Street, Lubbock, Texas.

FINANCIAL G

INSURANCE G-3

INSURANCE

Auto Liability—$7.95 quarterly and up. Fire and casualty—quarterly. Income tax.

DONNER BOOKKEEPING & INSURANCE AGENCY
1806 - 26th. Street
Dial 3-6863

WOMEN'S COLUMN H

ANTIQUES - ART GOODS H-1

For sale: polished cedar lamps for bedroom, living room or den. Place orders now for Christmas. Dial 3-6636.

CHILD CARE H-3

CHILD care in my home day or night 415—30th street. Dial 3-6983.

CHILD care in your home nights. Mrs. Johnson, 2307 Avenue J. Dial 3-3612.

Will care for your children day or night. Mrs Bama Davis. 601 28th Street, Phone 3-5608.

Care for your children, day and night. Free Transportation. Mrs. J. C. Beavers, 501 28th Street. Phone 3-3938.

LAUNDRY SERVICE H-5

WANTED: Ironing in my home. Reasonable rates. 2510 Avenue V. Dial 3-3273.

SEWING H-6

BUTTONS AND BUTTONHOLES

Buckles and belts. Snap-on buttons, hem stitch, crochet and other gifts.

MRS. W. M. NICHOLS
GIFT SHOP
2601 AVENUE U DIAL 3-6243

ALTERATIONS
DRESSMAKING
Phone 3-4862
3207 40th St.

FARM SERVICE J-5

PUBLIC feed cutting with new power row binder. R. C. (Ray) Lunsford. Dial 3-3098.

MISCELLANEOUS J-6

FOR custom plowing, combining, grain sowing, not less than 20 acres please, call G. B. Parks, 3-5072.

MERCHANDISE K

BUILDING MATERIAL K-1

PAY CASH
and save

15 lb. Asphalt Felting 432' Rolls	$2.79
2x4 and 2x6 10-foot through 20-foot ... 1x12	$6.95
1x8 & 1x10 sheathing Dry Pine	$5.95
Asbestos Siding, Johns-Manfield	$11.85
Corrugated Iron (29 gauge) 6 foot through 12 foot	$8.95
24x24 window units	$8.95
2-8x6-8 glass doors	$8.09

VEAZEY CASH LUMBER CO.
1 mile West On Lamesa Highway
Phone 3-8612

Use Classified Ads

MERCHANDISE K

HOUSEHOLD GOODS K-4

SEE TOWN AND COUNTRY FOR NEW AND USED FURNITURE

9-foot Hotpoint refrigerator and Tappan gas range both for ..$195.00
6-foot Frigidaire, like new ..$99.50
Gas range, good condition ...$23.00
Plastic rocker chair $12.00
5-piece dinette set $15.00
Good bed springs $7.50
Used chests .. $7.50, $12.00, & $18.00
G. E. refrigerator and full size range both for $135.00
Used sofa, makes bed $25.00
Limed oak coffee table $6.00

Also other items to choose from.

Four ways to buy: Terms — Charge — Cash — Lay-a-way
Dial 3-3362 — 2403 - 25th

BARGAIN Furniture, miscellaneous new, used and rebuilt batteries. Battery repairing. Post Office Swap Shop, 2301 Avenue R. Dial 3-6122.

Bargain in good used washing machines, bedroom suites, bookcase head boards, four old clocks, one office desk, rugs. $6.95. Giles Swap Shop, 2012 Avenue B.

MUSICAL INSTRUMENTS K-5

For Sale: Upright piano. Will sell cheap. Good Condition. 3100 39th. Dial 3-4338.

MISCELLANEOUS K-11

For Sale: Combination baby bed and play pen. Dial 3-3900.

Students need the Modern WORLD BOOK Encyclopedia, 18 volumes, 20,000 pictures, easy terms. Dial 3-4755.

WANTED TO BUY K-14

Will pay cash for "G" John Deere with power trole and equipment, 1950-51 or 52 model in good condition. Quote price. Arol Thomas, Rt. 3, Comanche, Texas.

RENTALS L

BEDROOMS L-1

CLEAN BEDROOMS—$5.00 week. Air conditioned, innerspring mattresses, hot and cold water. Snyder Hotel, 518 East Highway.

BAR-V MOTEL—Weekly rates, 24-hour telephone service. Highway 180 East. Dial 3-3543.

FOR CLASSIFIED Ads Phone 3-5486

FURNISHED APTS. L-3

Furnished two-room apartments and houses. Attractive, clean. Private baths. Bills paid. 316 East 25th Street.

Furnished apartment with private bath and garage attached. Bills paid. 609 26th Street.

Poly furnished apartment. Three miles from town. 3007 Avenue S. Dial 3-4105.

SMITH MOTEL: Kitchenettes and bedrooms to accommodate one to four persons East highway dial 3-6493.

Three-room modern duplex apartment. Private bath. Avenue R and Smith. Greenhill Addition. Dial 3-3330.

Furnished apartment, three-room and bath, air conditioned. Contact 609 30th Street.

Two and three-room furnished apartments. Jack & Jack Realty. Dial 3-3452

CLEAN, modern apartments, refrigerated air-conditioning, garages, rates very reasonable. Nesbit Motel, Lamesa Highway.

Air conditioned apartment with telephone for one to four people. Everything furnished. Bar-V Motel, East Highway. Dial 3-3543.

FURNISHED APARTMENTS

All tile . . . 360 ft. floor space each. Private baths; All bills paid. 81 foot building. $45.00 per month.

VERY NICE!!!

Come and see them and you will want to move in.

THORNTON APTS.
Merrill Ave. Bootheland
Dial 3-6706 Addition

REAL ESTATE M

HOUSES FOR SALE M-2

AUSTIN STONE DUPLEX

Two-bedrooms to each side Austin Stone Duplex for sale. 100% G. I. Loan available. Rent from one side will meet monthly payments. This also will bear investigation. See

JACK & JACK REALTY
Dial 3-3452
1921 - 26th Street

HIGHLAND PARK

Lovely two bedroom with central heating, air conditioned, fully landscaped. Total overall price $8750.00.

BELMONT PARK

Nice two bedroom home on lot 100' by 110'. Priced right.

PINNELL REALTY CO.
GI-FHA-Conventional Loans
1712 25th
3-5912 3-4569

● VETERANS ●

2409 40th Street—Brand new three-bedroom home to be completed in two weeks just two blocks from high school—100% G.I. loan with $300.00 down for closing costs.

2405 40th Street—Brand new three-bedroom home ready for occupancy in one week. Brick trim — paved street—just two blocks from High School—See this one, it's a beauty. 100% G.I. Loan—$300.00 down for closing costs.

313 33rd Street—Brand new two-bedroom home to be completed in three weeks. Look at this fashionable home and pick your own color schemes now. 100% G.I. Loan on 30 year basis for lower monthly payments. $300.00 down for closing costs.

315 33rd Street—Another new two-Bedroom Home to be ready for some lucky owner in about three weeks. Why not purchase your own home and quit paying rent. Choose this one now and you pick your own colors. 100% G.I. Loan with $300.00 down for closing costs.

SCOTT & SCOTT REALTY CO.
BIG SPRING HIGHWAY
Dial 3-3262 or 3-6212

Three bedroom home, 1750 square feet, located North Snyder, price $13,000.00. Buy equity or can refinance. Practically new.

Owner leaving town. Two bedroom home located at 211 34th Street, perfect condition, one year old. $950.00 will buy equity on a GI loan.

Two bedroom home, Highland Park Addition, carpeted throughout, fenced back yard, plumbed automatic washer.

300 acre Scurry County farm on pavement, good improvements. 215 acres in cultivation, balance in grass. One-half minerals—$25,000.00 cash will handle, balance twenty year loan.

GEO. J. & LYDIA WEBB
Real Estate Sales and Service
Manhattan Hotel or call
Office 3-5171 Res. 3-6508

Apartment House For Sale

Masonary constructed unit with seven apartments. Priced to sell. In walking distance of schools, shopping center and hospital. For a retirement income it will pay you to check on this. See

JACK & JACK REALTY
1921—26th Street
Dial 3-3452

Use Classified Ads

REAL ESTATE M

HOUSES FOR SALE M-2

Rent Reduced Again

Two-bedroom unfurnished apartments, water and yard upkeep furnished.

Downstairs .... $60 per month
Upstairs ..... $55 per month

Under new management

Waymar Apartments
1910 Coleman
Phone 3-6942 or 3-6212
Mrs. M. M. Mapes
Resident Manager

FURNISHED HOUSES L-5

Neat three-room furnished house. Air conditioned, close to school. 1413 30th.

Furnished two-room house. Private bath. Bills paid. $8.50 per week. 2306 West 51st Street. Call 3-3045.

Small furnished house for rent in Bootheland Addition. Merrill Avenue, between Avenue U and V.

Furnished two-room house with bath. Contact Best Hotel, 1100 Avenue S or Dial 3-6176.

FURNISHED AND UNFURNISHED houses. 1810 Avenue G. Dial 3-7056.

UNFURNISHED HOUSES L-6

For Rent: Two new houses, one at 2710 Avenue K and 1007 26th. Phone John Voss 3-4369.

Two-bedroom house unfurnished. Call 3-7023 or inquire at 2005 Avenue N.

Unfurnished two-bedroom house. Bills paid. Big Spring Highway. Call 3-5802.

THREE-room unfurnished house with bath. 2000 Avenue N. Dial 3-5253, 3-4253 or 3-3437.

HOUSE for rent. Three rooms and bath in North Snyder. Sterling Taylor, dial 3-4432.

MISC. FOR RENT L-7

For Rent: Two and three-room houses and trailer space. J. T. Murphree, 1510 Avenue S. Dial 3-3883.

REAL ESTATE M

BUSINESS PROPERTY M-1

Good business location for sale. Low down payment. 611 East Highway. For details see Jack & Jack Realty, 1921 26th Street Dial 3-3452.

FOR RENT OR LEASE

Large 40' x 80' building on 80' x 150' lot. Busy street, good parking space. 1802 Avenue S.

B. J. Jernigan
1801 Avenue S
Dial 3-6364

Use Classified Ads

REAL ESTATE M

HOUSES FOR SALE M-2

WOW! A REAL BUY FOR SOME VETERAN!

102 Milburn Street—Parkway Addition—lovely two-bedroom home on corner lot. Completely re-decorated inside and out. This is a first class buy for some Veteran at a low sales price of $7,750.00. Be sure you look at this one for it won't last long. $250.00 down for closing cost.

SCOTT & SCOTT REALTY CO.
Big Spring Highway
Dial 3-3262 or 3-6212

ELIGIBLE G.I.'S

Our listings may include just the home you wanted to build—if not, let us build it for you.

Words cannot describe this cozy two bedroom Austin Stone home. It is on a corner lot and is located in a nice section of town.

This two-bedroom redecorated home will catch the eye of any home seeker. This nice home has a floor furnace, attached garage, concrete walk. You can't beat this for $7,850.00.

A homemakers dream is this five room home in Morningside addition. It has 1198 square feet and nice lawn and shrubbery. This home is priced to sell.

These homes are G.I. approved.

Come in and check with us on these, and many other values.

JACK & JACK REALTY
1921 - 26th Street
Phone 3-3452

ONE OF SNYDER'S NICER HOMES

See this nearly new brick home, 1620 sq. Ft. floor space, large lot, two large bedrooms, den, living room and dinette, large kitchen, carpeted through-out, tile bath, air conditioned, furnace, concrete tile fence, on thirty-seventh near high school.

LE ROY E. WEBER
REAL ESTATE & INSURANCE
2531 Ave. Q
Day 3-6622 Night 3-7065

Use Classified Ads

RENTS
REPAIRS
Free Delivery
SINGER SEWING CENTER
159 Walnut—Phone 360
Colorado City

REAL ESTATE M

HOUSES FOR SALE M-3

FOR SALE: Three room and bath to be moved. Will consider some trade. Dial 3-6120.

IF IT'S A HOME YOU WANT LET'S GO SHOPPING

Two-bedroom, perfect condition, attached garage, GI, Lo— buy equity at $850.00 and move in.

A good buy in a two-bedroom home in Belmont Park—Will carry nice FHA loan, or 100% GI—100x100 lot, fenced in back yard, to appreciate this, you must see it.

Here's a three-bedroom house you don't want to miss—Perfect condition, we will refinance it for you.

WE HAVE OTHERS TOO.

George J. & Lydia Webb
Manhattan Hotel
3-5171 3-6508

Equity in five-room home. New paint, two blocks from high school and elementary school. Immediate possession. 3010 39th. Dial 3-4050 after 4:00 P.M.

FARMS—RANCHES M-6

30 Acres good farmland, close to town. On good road. Nice three-bedroom home. Well located. Well, windmill and large storage tank. 500 gallon propane tank, 1950 Ford tractor to go with place. One-fourth royalty. $11,000.00. One and a half miles East of cemetery and one mile North. J. C. Massingill, Phone 3-5064.

60 ACRE farm at Inadale. Well improved, one-half royalty. Terms on half. C. C. Berry, Inadale.

LOANS-OIL ROYALTIES M-9

If you have Royalty for sale in SACROC unit, see me before you trade. Maybe I can give more for it!

HUGH BOREN, JR.
Dial 3-3651

FOR SALE — TRADE M-11

For Sale Or Trade

for Snyder property: 2 - bedroom and den home. 1½ bath, fenced back yard located 1311 James St. Sweetwater.

Call 3-6444
In Snyder

WANT TO LEASE M-13

Will pay cash for lease of farm or ranch, with or without house. Dial 3-6069.

3 Bedroom—FHA Home

$6,000.00

925 Square Feet Of Floor Space

Only $300.00 Down

500 Block On 35th St.

Fred C. Cullum

2705 Ave. O

Phone 3-5174 . . . If No Answer 3-5311

A-1 A-1 A-1

LARGEST STOCK OF CLEAN USED CARS AND PICKUPS IN WEST TEXAS

1946 Chevrolet ½-ton Pickup, four-speed transmission	$225
1951 Mercury Fordor, loaded	$975
1950 Pontiac 4-Door, nice one	$595
1949 Olds "88", equipped	$675

NOTICE: Lot Open 7 a.m. 'til 9 p. m. weekdays.

1 p. m. 'til 6 p. m. Sundays.

DON WELLS, Salesman

Wade PIPKIN Motors

"THE" Ford Dealer Of West Texas

Dial 3-6351 1615 26th St.

Rates On Snyder Daily News Classified Word Ads:

One day	.05 Per Word
Three days	.12 Per Word
Six days	.18 Per Word
Each day following	.01 Increase

15 word minimum rate

Space ads	.84 per inch per insertion

EARNED RATES

Three days	.75 per inch per insertion
Five days	.70 per inch per insertion

MONTHLY EARNED RATE

For 15 words at 26 issues per month. Total $5.70

Capitals and type larger than agate at double

WORD AD DEADLINES

Weekdays .... 5 p.m.
For Sundays .... 12 Saturday

RULES

The publishers reserve the right to correctly classify all advertising; to edit any copy deemed objectionable for any reason, and reserve the right to accept advertising only on a cash in advance basis. Some ads are charged to phone owners purely as an accommodation and payment is due immediately upon publication. Some types of ads are not charged under an circumstances but must be strictly cash in advance.

Modern Version Of Sherlock Holmes Never Carried Pistol

By HAL BOYLE

NEW YORK (AP)—Robert Fabian, Britain's most celebrated detective since Sherlock Holmes, feels it might be a good idea if American cops quit carrying guns.

"The display of firearms is to be deprecated," mildly observed the ex-detective superintendent of Scotland Yard. "It incites the criminal to carry one, too.

"A firearm is not an equalizer—it is an antagonizer."

In his 28-year service with "the Yard" Fabian solved a dozen murders, helped send 9 men to the gallows, more than 800 to prison.

"I never carried a gun in my life," he said, "although twice I had to take guns away from men who seemed to want to use them on me. The only weapon I ever needed was my hands."

An expert in ju-jitsu, Fabian began his career as an ordinary constable. He still feels the best way to cut down crime is to put more cops out on beats, swinging a nightstick.

"But I don't go along with this gun carrying," he said. "And it's not because I'm soft either.

"I'm not vicious, but I do think the pendulum has swung too far the wrong way in our treatment of criminals.

"We pamper both young delinquents and hardened criminals too much."

Fabian believes Britain made a mistake in doing away with the cat o' nine tails in 1948. He is convinced that 10 lashes on a criminal's back with "the cat," or 20 strokes with birch switches on his bared bottom teaches him an unforgettable lesson.

"The physical punishment is not as bad as the degradation," he said. "When you birch a criminal, you treat him like a naughty schoolboy. He never lives down the shame of it—not even with his own class."

Since retiring from Scotland Yard in 1949, Fabian has turned out two best-selling books on his experiences, "Fabian of the Yard," and "London After Dark." He also writes a weekly column on crime for a British newspaper chain and recently completed 39 half-hour TV films, based on his own cases.

Known as "an unorthodox detective," Fabian, now in his 50's rarely employed a disguise himself. He knew thousands of British criminals by sight—and wanted them to know him by sight, too. Some he helped reform. Many became—after business hours—his friends.

"If they wanted a helping hand, I'd give it to them," he said.

In 1949 after Fabian risked his life to disarm a bomb planted by Irish extremists, 50 of London's leading crooks struck off a medallion in his honor, and threw him a surprise party. Later he was summoned to Buckingham Palace and presented with the King's medal for gallantry—for the same feat.

Here are a few observations on crime by Britain's "detective of the century":

"I don't mind an honest-to-goodness crook myself. But there is too much glamorization of criminals. They don't look glamorous in a cell.

"It has been my experience that most killers do have gray eyes. People with brown eyes are more warm-natured.

"Crime really doesn't pay. A thief doesn't get very much for what he steals—only about one tenth of the wholesale value of the goods.

"Criminals who work alone are usually the most difficult to catch. It is generally easier to catch a murderer than a robber.

"In detective work patience and attention to detail are everything.

"The most common mistake of criminals is that they go to the well too often.

"I'm a great believer in women—as detectives, I mean. They are often better than men in solving the disguises of women criminals. It is hard for one woman to fool another woman.

"Women detectives are sometimes more easily discouraged than men, but they'll take more chances. And they are better at shadowing suspects than men.

"Against a woman criminal they are relentless."

Shepperd Pays Surprise Call On Parr Land

ALICE (AP)—Atty. Gen. John Ben Shepperd made a flying visit to this South Texas city today in the wake of yesterday's sudden called session of the Duval County grand jury.

The grand jury at San Diego in adjoining Duval County was called together about 4 p.m. yesterday.

Just why the call came at such an hour and a day in advance of today's scheduled meeting was not explained. Nine members of the jury, a quorum, was rounded up and met for about an hour with two of Shepperd's assistants, Willis Gresham and Sam Ratliff.

Gresham and Ratliff have been in San Diego for some time leading the state's investigation into Duval County government and the administration of the county's school districts.

A spokesman for Shepperd's office in Austin said "one reason" for the meeting yesterday was to fulfill a technicality. A grand jury cannot recess more than three days at a time, he said. Further comment from the attorney general's office was refused.

The Duval County Commissioners Court accepted the resignation of County Tax Assessor-collector E.B. Garcia, effective Thursday. The commissioners appointed Rafael Garcia, no kin of E. B. Garcia, to fill the unexpired term.

E.B. Garcia is under grand jury indictment charging misapplication of public funds. Jesus Oliveria, nominated in the democratic primary to succeed to the post Jan. 1, is also under indictment, charged with conspiracy and theft over $50.

Hull Departs Seoul

SEOUL (AP) — Far East Commander Gen. John E. Hull left for Tokyo today after a conference with President Syngman Rhee on American military and economic aid to Korea.

CITY RADIO
Sales and Service
We Give S&H Green Stamps
1806 24th Phone 3-5185

Identical Automobiles

LEBANON, Ind. (AP) — Clifton Porter, shoe repair shop owner, and Lowell Greene, market operator, own cars of identical make, model and color and with the same extras.

Comparing mileage recently they learned that each had been driven exactly 32,987 miles.

Use Classified Ads

Snyder Insurance Agency
WAYNE BOREN CLYDE HALL
COMPLETE INSURANCE SERVICE
1820 26th Street Phone 3-3163
P. O. Box 527 Snyder, Texas

53 Killed In India Wreck

BOMBAY, India (AP)—An express passenger train plunged into the icy waters of a flooded river 50 miles east of Hyderabad early today and at least 53 persons were killed or given up for lost.

Officials said it was one of the worst disasters in the history of India's railroads.

Eighteen bodies were recovered by this morning. Hope was abandoned for 8 railwaymen and 27 Indian troops listed as missing. Thirty passengers were hospitalized with injuries.

About 600 passengers were asleep or dozing aboard the eight-car Hyderabad-to-Kazipet express just after midnight when a bridge near the little station of Aler, weakened by a flood, collapsed beneath the weight of the train.

● PICTURE FRAMING
● DU PONT PAINTS
● ARTIST SUPPLIES
● GLASS ● MIRRORS
● WALLPAPER
TATUM'S House of Color
2 Doors North Snyder National Bank

THE REAL McCOYS
By Johnny Boren

IT'D BE A GOOD IDEE IF WE-UNS GOT INSURED AGIN' WATER DAMAGE WITH
Hugh Boren & Son
Insurance Agency
N.W. Cor. Square Phone 3-3651

Instead of trying to fight trouble-making deposits with so-called "miracle-additives"—*inside your engine*—Gulf believes in preventing them from forming in the first place. That's why Gulf, in making new Super-Refined NO-NOX, refines *out* the carbon-forming, "dirty-burning tail-end"—more than a cupful in every gallon. Just look at the plates in the photo above and see what a difference Gulf super refining makes!

New super-refined gasoline solves today's No.1 engine problem!

Now—Gulf refines out the "dirty-burning tail-end" of gasoline—the No. 1 troublemaker in high-compression engines. Result: a cleaner-burning super-fuel that gives you thousands of *extra* miles of full engine power . . . free from knock or pre-ignition.

Starting with your first tankful this new super-refined, super-powered fuel will give you these *immediate* and *lasting* benefits:

- **More complete engine protection** than the so-called "miracle-additive" gasolines. Why? Because Gulf refines *out* the No. 1 troublemaker in gasoline (the "dirty-burning tail-end") and then treats this new Super-Refined NO-NOX to give it a *complete range of protective properties.* It protects *every* part it touches against harmful deposits—carbon, rust, gum.
- **Extra gas mileage.** Why? Because new NO-NOX is *specially blended* for the short-trip, stop-and-go driving motorists do most.
- **No knock, no pre-ignition**—even in today's *super*-compression engines. Why? Because the anti-knock power of new NO-NOX has been stepped up to an all-time high.
- **Stall-proof smoothness**—no more worries about carburetor icing in chilly weather, or vapor lock on warm days. Instant *starts*, too—and fast, fuel-saving warm-up.

That's why new Super-Refined Gulf NO-NOX gives you more power-with-protection than you've ever known.

Road tests show: new No-Nox actually makes cars perform better than new . . . even after 15,000 miles!

TRUE! After 15,000 miles per car—covering all conditions—Gulf test cars showed: Higher-than-new *horsepower!* Better-than-new on *gasoline mileage!* And not a single trace of carbon knock or pre-ignition at any time—even on the steepest mountain grades!

COMPLETELY NEW! SUPER-REFINED
THE HIGH-EFFICIENCY GASOLINE

New Gulf No-Nox