THURSDAY

THE SNYDER DAILY NEWS

VOL. 16, NO. 304 SNYDER, TEXAS (79549) THURSDAY, APRIL 21, 1966 TWELVE PAGES—PRICE 5c

Battle Ends Ground War Lull

Front Brings Floods To Lower Valley

By The Associated Press

Winds near hurricane strength swept Padre Island, flooding rains hit Raymondville and hail damaged crops elsewhere in Texas' Lower Rio Grande Valley.

The violent weather accompanied a fast-moving spring cold front which sent temperatures plunging below freezing in the Panhandle and caused record lows elsewhere.

Floodwaters lapped into patients' rooms at the 26-bed Raymondville Memorial Hospital. Orderlies barricaded the entrance with sandbags and police blocked off the flooded street.

Nursing Director Mrs. Jo Simpson said the sandbags were filled before dawn, and that at midmorning they still barred the entrance because rain still was falling.

Hail reportedly wiped out cotton and grain crops in a four-mile-wide strip east of Lyford near Stillman Tract, in Willacy County.

A power failure, lasting two hours, at some points hit Raymondville at the height of the downpour, which measured more than six inches at rain gauges near the city.

Willacy County agent Jim Sellman said Clark's Orchard, four miles east of Raymondville, was hardest hit in his jurisdiction because of rain pounding cotton.

A Weather Bureau wind gauge on the Intracoastal Canal read 74 miles per hour in gusts after dawn today, personnel at a bait stand on Padre Island reported.

At Padre Island National Sea Shore Park the wind speed reading was 71 miles per hour, but park workers said there was no known wind damage.

Texas' low temperature was 29 at Dalhart, and the 39 at Dallas and 34 at Wichita Falls were record lows for the date.

Cooler temperatures were promised today for East and South Central Texas, but rises were expected in Northwest Texas in the afternoon and over North Central Texas by evening.

C. W. Perkins said the 6-inch rain gauge was overflowing at his farm two miles west of Raymondville. Gilbert Jansen, of near Los Coyotes, reported more than 3 inches and Jess Robertson, north of Raymondville, reported 5.5 inches.

The Raymondville power failure knocked radio station KSOX out of power for two hours before dawn.

It was not immediately known how widespread the failure was, but many points reported power restored after dawn.

Typing For Blood Bank Due Soon

Snyder Jaycees are stepping up their efforts to establish a "walking blood bank" here.

Persons who agree to participate are being urged to fill out information forms which are appearing in The Snyder Daily News. The form may be found in this issue on page 4.

By the end of next week, the Jaycees hope to arrange for a "typing day." At that time, those participating will have their blood typed so that the walking blood bank records may be completed.

"No blood will be taken except in an emergency," said John Reed, who heads the project for the Jaycees.

The walking blood bank will be simply a system of records which will enable personnel at Cogdell Memorial Hospital to locate local people with proper types of blood in case of emergency which would make it impossible to obtain blood promptly from regular sources.

NORTH VIET NAM BRIDGE BLASTED — U. S. Air Force released this reconnaissance picture in Saigon to show effects of raid by F105 Thunderchiefs on main railroad bridge between Hanoi and Vinh in North Viet Nam. The south span is collapsed and there are at least four craters in the south, left, approach. Bridge is 33 miles southeast of Hanoi. (AP Wirephoto by radio from Saigon)

Jets Raid Vital Pass

By THOMAS A. REEDY

SAIGON, South Viet Nam (AP)—U.S. Marines and South Vietnamese troops battled a mixed Viet Cong - North Vietnamese heavy weapons battalion today, killing at least 173 Communists in stiff fighting that broke a days-long lull in the ground war, U.S. spokesmen reported.

Marine helicopters landed the allied troops virtually on top of the enemy positions 10 miles west of Quang Ngai, on the northern coast, after they were pinpointed by a Viet Cong defector, officers reported. Heavy fighting broke out immediately.

In the air war against North Viet Nam, U.S. Air Force jets renewed assaults on approaches to the strategic Mu Gia Pass after thousands of laborers toiled day and night to reopen the landslide-clogged funnel to the Ho Chi Minh Trail, a U.S. spokesman said.

Only eight days ago U.S. B52s dumped 700 tons of bombs on the winding mountain route on the Laotian frontier 230 miles south of Hanoi in the Strategic Air Command's first strike against the Communist North.

Maj. Gen. Lewis J. Fields of Salisbury, Md., commander of the U.S. 1st Marine Division, said the enemy dead in the battle near Quang Ngai, 330 miles northeast of Saigon, may exceed 300. The combined allied force also was reported to have seized a large store of Communist weapons.

American and South Vietnamese casualties were described as light.

Late in the day more Marines were thrown into the action, and Fields said he thought the enemy was trapped.

Several battalions of U.S. and Vietnamese marines and airborne troops launched Operation Hot Springs after a Viet Cong, Nguyen Dinh Ky, 20, surrendered and pinpointed his unit's positions on a map during a helicopter tour with allied officers. He said he defected because of low pay, low morale and constant pounding by allied air power and artillery.

U.S. officers told Associated Press correspondent George Esper at Quang Ngai the Communists appeared confused by the sudden allied attack and in some instances were running back and forth between U.S. and South Vietnamese units who apparently caught them in a squeeze.

The Air Force fighter-bombers were sent back to the Mu Gia Pass Wednesday after reconnaissance showed that Communist labor battalions had gotten traffic moving again along Route 15. This is the highway that winds through the pass and links up with southbound infiltration routes in neighboring Laos.

The spokesman said Air Force F105 Thunderchiefs and F4C Phantoms tore into the highway at three locations within 15 miles of the pass, leaving huge craters.

Airlines Strike Set

WASHINGTON (AP) — The National Mediation Board has not indicated whether it will step into a scheduled mechanics strike that could shut down much of the nation's air transport system.

The International Federation of Machinists plans to strike the airlines at 12:01 a.m. EST Saturday.

If flight crews and other personnel refuse to cross the picket lines, operations of Eastern, National, Northwest, Trans World and United Air Lines would be halted.

The mediation board could avert the strike if it enacted emergency procedures that would bring about a cooling-off period.

The mechanics have refused arbitration of the issues, including wages, working conditions, holiday pay and health and pension plans. The dispute already has gone through the provisions set up by the Railway Labor act.

Texans Hold Rites At San Jacinto

SAN JACINTO MONUMENT, Tex. (AP)—Texans return to San Jacinto Battlefield today to celebrate independence won 130 years ago by Gen. Sam Houston and his ragged band of outnumbered soldiers.

On the afternoon of April 21, 1836, Houston's army of about 700 attacked the camp of almost 2,000 Mexicans under the command of Gen. Antonio Lopez de Santa Anna and caught the Mexicans at siesta time.

In a battle that lasted some 18 minutes, Texas won its independence from Mexico. Only nine Texans were killed or mortally wounded.

The Mexicans losses included 630 killed, 280 wounded and 730 captured. Gen. Santa Anna was captured the next day.

The date has become a state holiday with most schools, banks and other businesses closing. Thousands visit the battlefield and the San Jacinto Monument, about 20 miles from downtown Houston.

John Hill, newly-appointed secretary of state, was to speak at memorial services at the monument this afternoon sponsored by the Sons and Daughters of the Republic of Texas. Hill also will review the Texas Navy.

Mrs. Ena D. Wrenn of New Orleans, national commander of Navy Mothers' Clubs of America, was to talk from the battleship Texas.

Former Texas A&M University students around the country will meet for the annual A&M muster, a San Jacinto Day tradition.

Pacifists Plan Visit To Communist China

By FORREST EDWARDS

HONG KONG (AP) — Six American pacifists expelled today from South Viet Nam said on arrival in Hong Kong that they would try to go to Red China and North Viet Nam "in the search for peace."

The leader of the group, Rev. A. J. Muste, 81, of New York, said their previous attempts to get to Peking or Hanoi had not been successful "but now that we're in Hong Kong we will see if we can make any personal contacts here that might lead to visiting those two capitals."

If that fails, the minister said, he and four others in the group will return to the United States. A sixth member, Karl Meyer of Chicago, said he would try to get a visa for Cambodia "to see what the situation is there."

Saigon police pulled the six pacifists kicking and protesting onto the plane for Hong Kong after blocking their attempt to demonstrate in front of the U.S. Embassy in the South Vietnamese capital. The Americans threw out antiwar pamphlets as they were hauled up the ramp to the plane.

Police roughed up several newsmen, seized the cameras of two television photographers and briefly detained a third cameraman during the wild exit scene at Saigon's Tan Son Nhut Airport.

Five of the pacifists were brought to the airport in a police van five hours before they took off after police prevented their staging a one-hour antiwar vigil at the U.S. Embassy.

Carrying placards and pamphlets, the Presbyterian minister and four other members of the U.S. Committee for Non-Violent Action walked nearly six blocks through the streets of Saigon at 7 a.m. Around the corner from the embassy they ran into the line of policemen.

The pacifists slumped to the sidewalk when police told them to get into the van. Bradford Lyttle, 38, of Voluntown, Conn., protested: "Five Americans want to go to the American Embassy in Saigon. That is perfectly reasonable."

The police carried the Rev. Mr. Muste, Lyttle, William Davidon, 39, a physics professor at Haverford (Pa.) College, and Barbara Deming, 48, of Wellfleet, Mass., to the van.

The fifth demonstrator, Charlotte Thurber, 22, of Greenwich, Conn., walked of her own accord.

The sixth member of the group, Karl Meyer, 28, of Chicago, associate editor of the Catholic Worker, a pacifist publication, did not take part in the march but was spotted about two hours later 100 yards from the embassy. When he refused to walk to a police jeep, police grabbed him by the arms, put him into the vehicle and drove him to the airport.

The South Vietnamese government ordered all six to leave the country "as soon as possible" Wednesday after denying their request to spend an additional five days in Viet Nam. They quietly entered the country last Thursday. As American citizens they could stay seven days without Vietnamese visas.

Surgeons Implant Artificial Heart

HOUSTON (AP) — A team of surgeons began placing a plastic artificial heart in the chest of a patient at the Texas Medical Center today.

The patient was identified as Marcel L. DeRudder, 65, of Westville, Ill.

He has been unemployed because of his heart condition. He entered Methodist Hospital April 14.

The new device, backed by a $4.5 million research project, was designed to do part or all of the work of a human heart until the patient's heart is repaired and recovers sufficiently to function on its own.

The Methodist Hospital team was headed by Dr. Michael E. DeBakey, Baylor University Medical School heart surgeon.

The device is an assistant heart, placed in the patient's chest, and connected by artificial arteries to his own heart.

It can do part or even all of the work of a man's heart, for days, weeks, or months, until his own heart recovers.

Potentially, it could save thousands of victims of severe heart attacks, plus some persons whose hearts are in trouble from certain other causes.

The assistant heart used today is about the size of a grapefruit and weighs less than one pound. It is driven by compressed air, coming in pulses from a machine by the patient's bedside. When it is no longer needed, it can easily be disconnected. And it can also be put back to work quickly if the patient's heart again begins to fail.

It marks the beginning toward two future, greater goals, said DeBakey.

One is to miniaturize the present bulky, external equipment so the patient with this type of implanted heart could walk about and work perhaps with a small, battery-powered pack strapped to his back.

The second goal — requiring far more research—is to substitute entirely for a person's own damaged heart. A different kind of small, self-powered artificial heart then could completely replace the human heart in its location in the chest.

Gromko, Fanfani Slate Conference

By EDOARDO MAGRI

ROME (AP) — Soviet Foreign Minister Andrei A. Gromyko was due in Rome today for talks with leaders of the Italian government that are expected to cover NATO, European security and Viet Nam. He may also meet Pope Paul VIV.

Gromyko and Foreign Minister Amintore Fanfani scheduled their first meeting for tonight. They will confer again Friday and Gromyko is also scheduled to meet Premier Aldo Moro.

There were widespread reports that Gromyko would ask to meet Pope Paul VI, and the Vatican neither confirmed that a meeting might take place nor ruled it out.

It would be the first meeting of a Pope and a top Soviet government official. Pope John XXIII received then Premier Nikita Khrushchev's son-in-law, and daughter, Mr. and Mrs. Alexei Adzhubei, in 1963 when Adzhubei was editor of the government newspaper Izvestia.

The Italian Communist party newspaper, L'UUnita reported from Moscow today that Gromyko would investigate the Italian government's attitude toward the North Atlantic Treaty Organization and the war in Viet Nam.

L'Unita said Gromyko would also discuss Germany's eastern border, proposals to denuclearize some areas in Europe and Soviet worries over an increasing role in NATO for West Germany.

Gromyko is expected to ask Fanfani to support the recent Soviet Communist party congress' proposal for an all-European conference on European security problems.

L'Unita said he is also expected to ask Italy to insist that the United States stop bombing North Viet Nam.

Industrial Board Meets

Directors of the Scurry County Industrial Development Corp. were in session Wednesday afternoon reviewing work of the past few days with some industrial contacts.

President Bill Wilson reported to the group that some promising contacts had been made and that these are being pursued by the corporation. One in particular holds paramount interest at this time, and more work and study will be devoted to it within the next few days.

WEATHER

SNYDER TEMPERATURES: High Wednesday, 67 degrees; low, 37 degrees; reading at 7 a.m. today, 45 degrees.

North Central Texas: Increasing clouds tonight and not so cool. Mostly cloudy Friday with scattered light rain, mainly in south. Low tonight 48 to 56. High Friday 64 to 72.

Northeast Texas: Increasing clouds tonight and not so cool in northwest half. Cloudy Friday with scattered light rain, mainly in south. Low tonight 46 to 54. High Friday 64 to 72.

Northwest Texas: Increasing clouds and a little warmer tonight. Cloudy Friday with widely scattered light showers, mainly in southeast. Low tonight 38 to 53. High Friday 64 to 72.

Coast: Small craft warnings are displayed for gusty northeast winds 15 to 30 knots today, decreasing to 10 to 20 knots tonight and Friday.

South Central Texas: Mostly cloudy and cool tonight and Friday with occasional rain in the south, spreading northward Friday. Low tonight 55 to 68. High Friday 68 to 78.

Southeast Texas: Mostly cloudy and cool tonight and Friday with occasional rain. Low tonight 52 to 62. High Friday 65 to 75.

Southwest and extreme Southwest Texas: Cloudy and a little warmer tonight and Friday. A few showers Friday. Low tonight 45 to 55 in north, 55 to 65 in south. High Friday 68 to 74 in north, 73 to 84 in south.

UNUSUALLY HIGH FOR APRIL

Deposits Indicate Boom In Texas

By The Associated Press

A survey of bank deposits by Texas bankers Wednesday showed the state's economy booming to the point of frightening some because of the massiveness of the prosperity.

A report of conditions of business as of April 5, ordered by state and national banking authorities, was the reason for the close look by bankers.

All-time records for deposits were set by at least three Texas cities—San Angelo, Waco and Austin. The record was unexpected as the normal peak of money in the bank comes at year's end.

The report of deposits is generally considered a major barometer of the health of the economy.

Leading all counties in amount of money deposited April 5 was Dallas County, an insurance, banking and industrial center. Dallas County bank deposits were $3,751,596,424, a record for the first three months of any year but less than last December's figure.

Close behind Dallas was Harris County (Houston), with 86 banks reporting deposits of $3,597,724,354.

It was pointed out by one banker that the call for reports this year cannot give an absolute comparison with a year ago because the call was for April 5, a period when many Texans had not yet paid income taxes. The call last year came on April 26, when funds had been withdrawn for payment of taxes.

Bankers attributed Waco's passing the $200 million mark for the first time to general prosperity and lesser loans because of increased interest.

A. G. McNeese Jr., president of the Bank of the Southwest at Houston, cautioned: "We see all the evidences of a boom economy for this area as well as the nation at large. My primary concern now is that this economy can be overheated to the point of inflationary explosion."

The Houston banker expressed hope the federal government can reduce its non-defense spending to prevent inflation and a tax increase.

Houston's Medical Center National Bank jumped from 30th to 22nd in Harris County. Officials attributed the jump to a certificate savings plan paying 5 per cent. Of its $23 million in deposits, $13 million were in certificates.

There was happiness over the record deposits at San Angelo.

"Brother, we just got economic gains, economic growth, building activity and people at work," said one San Angelo observer.

Business activity continued at high levels in Fort Worth, a banker said, partly because of defense production.

Living Cost Hike Due To Slacken

WASHINGTON (AP) — Announcement of a slowdown in the rise of living costs is expected today.

The Labor Department issues the March Consumer Price Index at midafternoon — about a week earlier than usual.

This suggested — as did several real indicators — that the report would carry much better news than the last one, which showed the biggest February price jump since the Korean War.

A leveling-off would further diminish the possibility that President Johnson might propose an antiinflationary tax increase to Congress.

The living cost increase in February was one-half of 1 per cent. On the Bureau of Labor Statistics index of prices paid by typical city families, it was a climb of six percentage points. That lifted the index to a record 111.6 per cent of the 1957-9 average.

Arnold E. Chase, assistant Bureau of Labor Statistics commissioner, said then the index probably would rise again in March, but "the increase will be substantially less than in February."

As for soaring food prices — which represent between one-fourth and one-fifth of the average family's living costs — Chase said in February "the worst seems to be over."

Since then wholesale prices have held steady and, if early April trends continue, may be on the way down. The February living cost increase was accompanied by a spectacular rise of seven-tenths of 1 per cent in the wholesale index.

Dear Abby...

By ABIGAIL VAN BUREN

DEAR ABBY: My problem is that I want to work outside my home but my husband doesn't want me to. When we were first married I worked and loved every minute of it. Now we have two children, nine and four, and I want to work again, but my husband says no. The little one has no one to play with. She has plenty of toys but that doesn't stop her from hanging on to me all day. She cries if she can't be with me. She wants all my time and this makes me nervous. My husband says I have plenty of work to do at home, but I could get someone to do my housework and watch the baby. It's not a matter of money. I just need to get out. What do you think?

BORED

DEAR BORED: As I see it, the only good reason for a mother with pre-school children to work outside her home is because she needs the income. Small children must be TAUGHT to play alone, and not to hang on mother and demand all her time. Don't let your failure to teach her this vital lesson drive you to an outside job.

• • •

DEAR ABBY: Nine years ago I married a full-blooded Indian (I am also an Indian.) We had three children. I divorced this man to marry a Caucasian. My Caucasian husband adopted my three children. The adoption was handled thru the Tribal Court. I even had their birth certificates changed to show that my second husband was their legal father. Now my second husband is divorcing me and his lawyer claims that the adoption is not legal off the reservation and therefore he does not have to support my children. Is that correct?

IN DOUBT

DEAR IN: You need a lawyer to acquaint you with the law of your state. If you cannot afford to retain one, seek help from your local Legal Aid society. "Tribal" law and civil law may differ.

• • •

DEAR ABBY: How can a woman tell for certain whether a man's proposal of marriage is sincere?

PROPOSED TO

DEAR PROPOSED: If a woman doesn't know whether he's sincere or bluffing, she doesn't know him well enough to marry him.

• • •

CONFIDENTIAL TO "A SORRY SAILOR," WHO WROTE FROM A LONELY ISLAND IN THE PACIFIC: Young man, if you only knew how many teenagers in love wrote to thank me for publishing your fine letter, it would make your broken heart take wings. Your frank confession was an inspiration to many young couples who were finding temptation increasingly difficult to resist. They wrote by the hundreds to say that your letter gave them the strength and determination to redouble their efforts to leave married love to married couples. Thank you, sailor, for your honesty. I hope you get a second chance. You deserve it.

• • •

Troubled? Write to Abby, Box 69700, Los Angeles, Cal. For a personal reply, inclose a stamped, self-addressed envelope.

• • •

For Abby's booklet, "How To Have a Lovely Wedding," send 50 cents to Abby, Box 69700, Los Angeles, Cal.

Detroit Bar Slayings Go Unsolved

By BILL HALLS

DETROIT (AP) — Apprehension — tinged with humor — gripped patrons and employes today in an eight-block string of Detroit bars where five persons have been slain in the past few weeks.

"Some people are scared," said one bartender. "I heard a couple of guys saying, 'We'd better get the hell outa here by one o'clock.' But you can't tell if they're kidding."

The bodies of Ann Slazenger, 45, night manager, and Edmund Thompson, 48, a porter, were found Wednesday morning at the Verdi Bar on the edge of a deteriorating section near downtown Detroit.

Last Feb. 23, the bodies of bar owner Philip Laudicina, 45; Ruth Dukes, 34, and porter Philip Hood, 67, were found in the Miami bar, eight blocks north of Verdi's.

Police said Mrs. Slazenger, Thompson, Laudicina and Mrs. Dukes all had been bound and then shot through the head. Hood was shot in the head but not tied up.

About $200 was missing from the Miami bar, and $1,000 from Verdi's.

Homicide Inspector Robert Grindle called Wednesday's slaying an execution and said he was "pretty much convinced that the same men were responsible" for all five murders.

Police still have not solved the Miami bar holdup-slaying. The saloon has been shuttered ever since the holdup and reportedly is up for sale. Verdi's was closed Wednesday night.

But it was business as usual at other bars in the neighborhood, an older section of the city filled with low rent apartments, flats, and small businesses.

Boys Found In Boxcar

MILWAUKEE, Wis. (AP) — Two Fayetteville, N.C., boys who had been missing from their homes since April 8 were found today, alive but hungry, in a sealed boxcar standing on a Milwaukee siding.

The boxcar was loaded with cases of empty beer bottles and authorities said the boys apparently had kept alive for nearly two weeks by draining whatever few drops remained in each bottle.

The two were identified as David Harvey, and William Waddell, 13, son of Mr. and Mrs. William Waddell.

They were taken to County Emergency Hospital where a spokesman said they apparently would require no major medical treatment.

Fayetteville Chief of Detectives J. Earl Melvin told newsmen that the boys had been reported missing April 9, a day after they went out bike riding together.

A Milwaukee Road yardmaster said the boxcar, insulated but not cooled, reached the yards April 18.

THE SNYDER DAILY NEWS

Published Sunday morning and each evening except Saturday by the Feather Printing and Publishing Co., Inc., at Snyder, Texas 79549.

Entered as second-class matter at the Post Office at Snyder, Texas.

SUBSCRIPTION RATES: By carrier in Snyder 25 cents per week, $1.30 per month. By mail in Scurry and adjoining Counties, one year, $9.50. Balance of Texas, one year $12.50. All other States $15.00.

MEMBER OF THE ASSOCIATED PRESS

The Associated Press is exclusively entitled to use for republication all news dispatches in this newspaper, except local news published herein. All rights reserved for republication of special dispatches.

43 Killed In India Train Blast

NEW DELHI, India (AP) — Forty-three persons were killed and 127 others injured Wednesday night in the second explosion within three months aboard a train in a rebellious area of eastern India, the Indian government radio announced.

The broadcast said the blast shattered several compartments of the Tinsukia-New Jalpaiguri train as it stood in Lumding railway station. Medical teams and investigators were rushed to the isolated town deep in the wild Naga hills about 350 miles northeast of Calcutta.

The cause of the disaster was not yet known, the radio said. But rebel Naga tribesmen in Assam State have been waging a guerrilla campaign for years against the central government's control.

The Nagas were blamed for two explosions aboard the Assam Mail Express on Feb. 16 in which 38 persons were killed.

Naga leaders recently conferred with Prime Minister Indira Gandhi and pressed their case for establishment of a Naga state. She pronounced the talks satisfactory, but one Naga faction wants to fight rather than to negotiate and the rebellion has continued.

The Indian government also has been plagued by rebellion of the Mizo tribesmen in the hills of southeast India, south of the Nagas between East Pakistan and Burma. They overran the towns of Aijal and Langleh last month and it took at least a brigade of Indian army troops and planes to push them out. Langleh is about 200 miles south of Lumding.

The Indian government claimed its troops had crushed the rebellion but there have been signs that the Mizos were still fighting.

Students Plan To Continue Boycott

DETROIT (AP) — Students boycotting Detroit's predominantly Negro Northern High School planned today to set up a "freedom school" despite a veiled threat of disciplinary action if they don't return to classes.

Demands for the ouster of Principal Arthur Carty were rejected Wednesday by Detroit School Superintendent Samual Brownell, who conceded that "strong disagreements exist at the teacher-administrative level."

Students have complained that they are receiving an inadequate education at Northern compared with predominantly white high schools. They laid most of the blame on Carty, and some faculty members backed them up.

Discontent at the school boiled over after school administrators refused to permit the student newspaper to publish an editorial critical of the academic standards of the school.

Establishment of a "freedom school", student leaders said, would show that they prefer education to picketing.

Some 1,500 chanting demonstrators, including parents and teachers, paraded around the school for more than two hours Wednesday. Only a handful of the school's 2,300 students attended classes.

Brownell said an investigation by the Board of Education into the complaints would continue. Testimony has been heard from both sides.

Hittites were the outstanding historians of the ancient world. Centuries before the Old Testament, they wrote historical preambles for their peace treaties.

Test Set For Friday

LAS CRUCES, N.M. (AP) — The first test in which the airless void of space is created artificially for firings of a vehicle for manned lunar landings may be held Friday, a space agency spokesman said today.

To be fired is the descent engine of the Lunar Excursion Module, in which two Apollo astronauts will descend from a lunar orbit to the moon's surface. The test will be at the National Aeronautics and Space Administration's multimillion-dollar facility at White Sands Missile Range, east of Las Cruces.

Three alcohol and liquid Oxygen engines similar to those of the X15 rocket airplane provide heat which produces steam when mixed with water. The steam is pumped into a closed test chamber, pushing out the air and simulating altitudes of about 20 miles.

A space agency spokesman said the LEM tests are getting under way about six months late but that the time can be made up by operating on a 24-hour basis if necessary.

Agency To Move To Justice Dept.

By JOSEPH E. MOHBAT

WASHINGTON (AP) — Roger Wilkins has his wish. After midnight tonight, he and his racial troubleshooting agency will be "where the action is" — in the Department of Justice.

The last obstacle to the transfer of the Community Relations Service out of the Commerce Department was removed Wednesday. The House defeated, 220 to 163, a resolution opposing the move. The Senate had done so earlier.

Thus the Justice Department and Atty. Gen. Nicholas Katzenbach shoulder even a greater share of the federal civil rights burden, which has focused more and more in recent years on the President's chief law enforcement agency.

"This is where we belong," Wilkins, 34, said after the vote. "This is where the action is, in civil rights. And I want this agency to be squarely in the middle of significant civil rights activities—not on the periphery."

The transfer—President Johnson's first, even if small, civil rights victory in Congress this year—was approved over largely Republican objections that the government's mediation arm should not be in the same agency as its prosecutor.

In a literal sense, it won't be under the same roof. The agency moved on Feb. 14 into a Justice Department-leased office building.

Wilkins, Katzenbach and other supporters of the transfer contend the Community Relations Service soon became an orphan in the Commerce Department after the service was created under the 1964 civil rights act.

Placed in Commerce because of anticipated resistance to the public accommodations provision of the law, the service soon found that businessmen were voluntarily complying at an unforeseen pace.

The service — usually known by its initials, CRS — says it has worked in 294 communities in 36 states since it was created to give the government an opportunity to try to head off racial tension through conciliation and mediation.

It has an authorized strength of 67 men, but President Johnson has asked Congress to increase the manpower allotment to 100 and the budget from $1.3 to $2 million.

Sen. Dirksen Won't Admit Plan's Defeat

By JOHN CHADWICK

WASHINGTON (AP) — Sen. Everett M. Dirksen refuses to concede the fight is over despite a second defeat of his proposed constitutional amendment on legislative reapportionment.

"Wait and see," the Senate Republican leader advised newsmen who wanted to know whether he would try to revive his proposed amendment at this session of Congress.

On a showdown roll call Wednesday, 55 senators voted for the amendment and 38 against it. This was seven short of the two-thirds majority required for approval of a constitutional amendment.

Foes of Dirksen's proposal jubilantly hailed the outcome as marking the end of the road for the attempt to undo the Supreme Court's one man, one vote ruling on apportionment of state legislatures.

And Democratic Leader Mike Mansfield, who supported the amendment, said it looked to him as though its rejection for a second time was the end.

In August of last year a similar amendment offered by Dirksen also fell seven votes short of a two-thirds majority. The vote then was 57 for and 39 against.

In a 6-3 decision in June 1964, the Supreme Court ruled that the seats in both houses of state legislatures must be apportioned on a basis of substantial equality of population.

Dirksen's amendment would have permitted geography and political subdivisions, in addition to population, to be taken into account in the apportionment of one house if a majority of the voters agreed in a statewide referendum.

The roll call showed 26 Democrats and 29 Republicans voting for the proposed amendment. Voting against it were 35 Democrats and three Republicans.

TODAYS MARKETS

FORT WORTH (AP) — Cattle 500; calves 200; standard and good steers 23.30-24.90; heifer mates 24.30-25.20; cows 18.50-20.00; utility and standard calves 22.00-25.50; good and choice feeder steers 25.00-27.90; standard and good 22.30-25.00; utility and standard 19.00-21.10; good and choice heifers 23.50-25.20, standard and good 20.40-23.50, utility 19.30-19.60; choice steer calves 34.00; good and choice 27.00-30.10, standard and good 23.40-26.00; choice heifer calves 25.00-28.50, standard and good 23.00-23.70.

Hogs 75; 210-240 lb 21.75-22.25, 1-2 160-175 lbs 21.50; 507 lb sows 17.00.

Sheep 100; good and choice spring lambs 24.00-25.00, choice wooled lambs 18.00, good and choice shorn 18.00; ewes 7.00-8.50; choice spring lambs 21.00.

NEW YORK (AP)—Cotton was up to $3.75 a bale higher at noon today. May 29.05, July 26.15 bid, October 22.35 bid.

Associated Press Stock Averages

	Indust	Rails	Util	60 Stocks
Previous day	506.9	206.0	155.7	352.3
Week ago	503.3	202.6	156.7	349.7
Month ago	497.2	195.5	158.5	344.9
Year ago	491.0	172.5	176.2	339.0

Grant Announced For Davis Mountain Park

WASHINGTON (AP)—A $515,776 grant for the improvement of Davis Mountain State Park has been announced by the Interior Department.

The state will match the federal grant with equal money for the 1,869-acre park some 200 miles southeast of El Paso.

The money will be used for the construction of camp sites, access roads and other supporting facilities.

HOSPITAL NOTES

Chaplain: Rev. Louise Sutton

ADMISSIONS: Hollis Jones, Arah Rt.; Lawanna Bills, 3105 Hill Ave.; Nonnie Ford, Dermott; Irene Beinhauer, Hermleigh; Carol Pimberton, 1500 Twenty-seventh; Eva Flemming, Arah Rt.; Lindra Martinez, Colorado City; Sue Fikes, 410 Thirtieth.

DISMISSALS: Patsy Adams, Mary Baughn, Effie Ramsey, Norma Bewers, Billy Wayne Brooks, Vina Davis, Minnie Grinsalde.

Mishap Logged Near Hermleigh

State Highway Patrolmen investigated a one-car accident at the intersection of the Hermleigh business route and US Highway 84 at 1:15 a.m. today.

They said Wilbur Dudley, 417 Thirty-first Street apparently lost control of his 1954 Model Dodge Sedan as he was negotiating a curve leading into the main highway. The vehicle hit the barrow ditch but remained upright. Damage was estimated at about $90.

Danny Kaye Visits Troops In Viet Nam

HONOLULU (AP) — Comedian Danny Kaye says the morale of U.S. fighting men in Viet Nam is "phenomenal."

Arriving in Honolulu Wednesday after entertaining troops in Viet Nam, he called them "the greatest fighting force I've ever seen."

Youngsters Are Halted By Police

City Police stopped a car occupied by six persons at Avenue A and the East Highway about 6:20 p.m. Wednesday.

All of the occupants were minors. Four were charged with possession of alcoholic beverages, and the other two were turned over to juvenile authorities.

Police also investigated the theft of four hubcaps from a car parked at the high school Wednesday morning.

Kennedys Invited

ADELAIDE, Australia (AP) —Mrs. John F. Kennedy and Sen. Robert F. Kennedy, D-N.Y., are to be invited to Adelaide for the opening of the J.F. Kennedy memorial rose garden Nov. 22.

BIRTHS

Mr. and Mrs. Sam Flemming, Arah Rt., are the parents of a 6 lb. 10½ oz. baby boy, born at 8:34 a.m. April 20.

A 4 lb. 13½ oz. baby girl was born at 6:07 a.m., April 20th to Mrs. Lupe Martinez, Colorado City.

Reporter Elected Sausalito's Mayor

SAN FRANCISCO (AP) —The mayor's beat is City Hall.

Mel Wax, 47, a reporter for the San Francisco Chronicle, was unanimously elected mayor of Sausalito, Calif., by the City Council.

Wax has covered San Francisco City Hall for many years.

Sausalito is across the Golden Gate Bridge from San Francisco.

Ritz PHONE HI 3-3442

TONITE THRU SATURDAY

Two Martin & Lewis Hits

"PARDNERS"

ALSO

"LIVING IT UP"

Anthony's C. R. ANTHONY CO.

HEADQUARTERS FOR WHITE LEVI'S

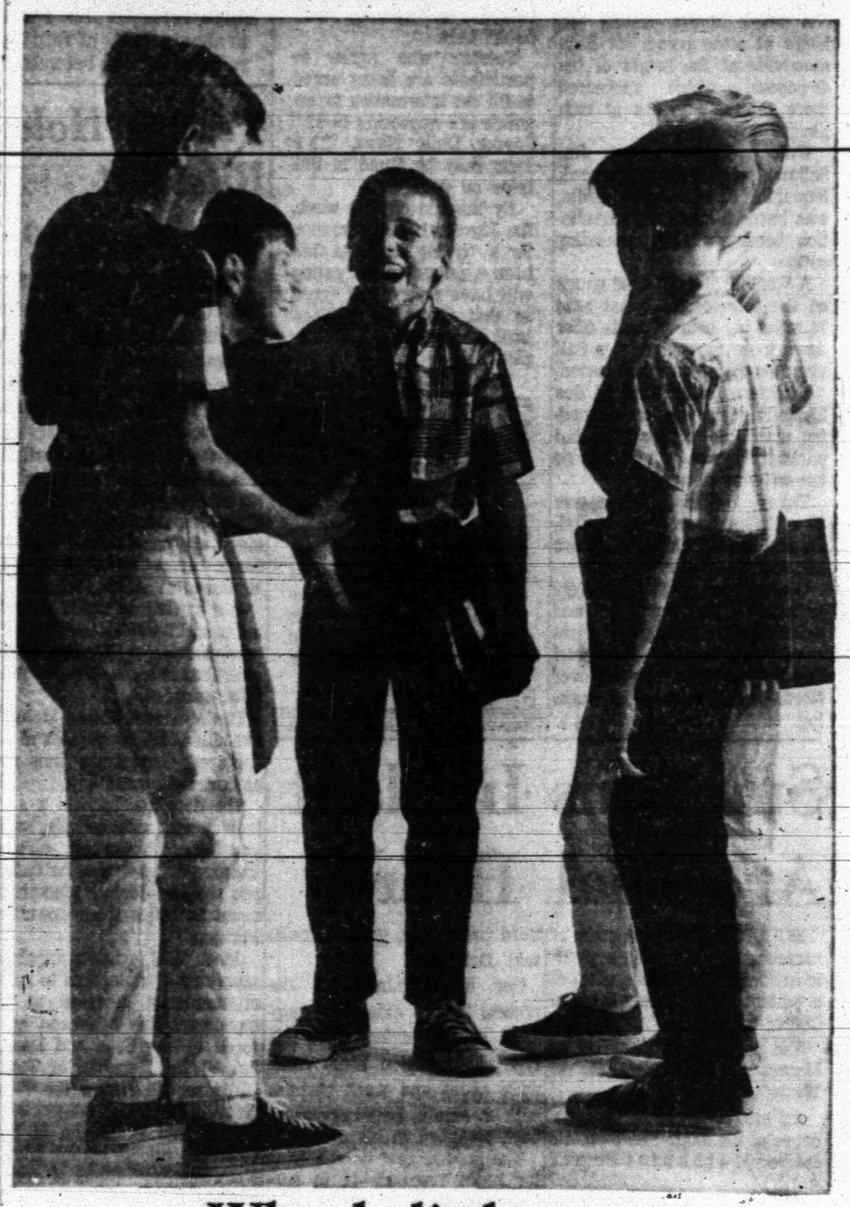

Why do little guys want White Levi's.?

Because the Big guys are all wearing White Levi's. That's why. So get him a pair. You'll *both* be happy. Because you'll find White Levi's wear long, look great, wash easily. A real buy in carefree cotton heavyweight twill, in the colors he likes best. Only $3.39. You can tell 'em by the Tab.

The TAB and the word "LEVI'S" are registered trademarks.

JOHN DEERE

MR. FARMER BE OUR GUEST

JOHN DEERE DAY

SATURDAY, APRIL 23rd.

2 P.M. to 7:30 P.M.

AT

UNION COMMUNITY CENTER

LAMESA HIGHWAY

Activities were originally scheduled to be held at Key Bros. Store, But site has since been changed.

Field Demonstration 2 P.M.

AT WEBB FARM — ½ MILE WEST AND ACROSS HIGHWAY FROM UNION COMMUNITY CENTER.

Key Bros. Implement Co.

East Highway Phone HI 3-5812

Drs. Blum & Nesbit

OPTOMETRISTS

Members Texas Optometric Ass'n.

Eyes Examined - lenses prescribed or Duplicated.

Contact Lenses

Phone HI 3-3992

WAYNE BOREN CLYDE HALL

Snyder Insurance Agency

SERVICE COMPLETE INSURANCE

P. O. Box 530 Snyder, Texas

1820 26th. Street Phone HI 3-3163

FINEST SELECTION OF LEVIS IN WEST TEXAS!

DAD & LAD Store

Northeast Corner Of Square Phone HI 3-6111

SERVE DELICIOUS turkey roast that is wrapped in crisp turkey skin. Mushrooms stuffed with bread dressing and whole carrots rolled in Thyme complete a menu that makes it an easy matter.

UNION News

By MRS. J. B. ADAMS

Mrs. S. D. Hays Sr. went to Paducah Tuesday for the funeral of her brother-in-law, W. A. Majors.

Mr. and Mrs. Omar Cashion of Coahoma visited Thursday with Mr. and Mrs. Loyd Holley.

The Homemakers Sunday School Class of the Union Baptist Church enjoyed a party Thursday night in the fellowship hall with seven present. Mrs. Jack White brought the devotional. Refreshments of cake and coffee was served.

Mrs. F. A. Connell moved Saturday to Kress, Tex.

Mr. and Mrs. Neal Wilcox of Lubbock spent the weekend with their parents, Mr. and Mrs. J. M. Wilcox.

Mrs. Guy White and Mrs. Doris Rollins were councilors for the GA's to attend the GA houseparty in Colorado City Friday night and Saturday. The following girls attended: Lisa and Teressa Minor, Penny and Peggy Pate, Louise and Cheryl Kerby, Retha and Renie Patterson and Elaine McArthur.

Mr. and Mrs. Ben Myers went to Levelland last week to be with his brother, Lee Myers who was in the hospital.

Sunday visitors with Mrs. J. B. Adams were Mr. and Mrs. Bill Roberts, Ross and Gena of Welch, and Mr. and Mrs. T. C. Martin from Slaton.

Bro. Guy White and Mrs. White were in Big Spring Tuesday.

Junior Music Club Attends Convention In Arlington

The Vivace Junior Music Club members attended the Junior Convention held at the Inn of the Six Flags Saturday, April 16th in Arlington, Tex.

The group left Snyder Saturday morning around 5:30 a.m. arriving in Arlington in time for registration at 10:30 a.m.

The Junior Keynote luncheon was held in the Golden Palace ballroom with Dr. Ralph Guenther, TCU music professor as guest speaker. Dr. Guenther spoke on "Why Be a Musician" followed by "Opportunities for Musical Leaders of Tommorrow" by Mrs. Vernon Vennam, chairman of the Council of District and State Presidents.

The All State Junior Concert followed the luncheon. Piano, accordion and vocal selections were presented by members representing each district of Texas. Some of the highlights were the Sherman High School Choir, the Big Spring Senior High School Choir and the Edinburg Senior High School String Orchestra.

The 1965 composition winners were introduced by Arnold Holmes and Don Johnson, chairmen. Lynna Harbison of Dallas won first place in ages 13 and up, and amazed the children as she played her own composition though she is blind.

The dance department presented the final part of the program. Students from Mary Nick School of Ballet and Texie Waterman School of Dance, both of Dallas.

The convention adjourned for Six Flags Amusement Park.

The group arrived back in Snyder Sunday afternoon. Sponsors for the trip included Mrs. Wayne Bethel, Mrs. A. C. Floyd Jr., Mrs. J. E. Bullard, Mrs. Clifton Thomas, Mrs. Jack Patchell, Mrs. D. W. McCommas, Mrs. Lindy Clark, Mr. and Mrs. Carl Foree, and Mrs. Herman Stokes.

Students attending: Jana Bullard, Mark Brock, Therisa Campbell, Denise Clark, Ronald Clinton, Amy Dozier, Laurie Dozier, Betty Foree, Vicki Hinshaw, Cheri Hollis, Vee Ann Johnson, Don Montgomery, David McCommas, Raleen Martin, Debra Norton, Jacque Patchell, Caroline Stansell, Connie Stansell, Revin Stoker, Candy Stokes, Tony Thomas, Shelley Traugott, Janet Womack, Linda Shiflett, Annette Woods, and Sharon Floyd.

Also Sheri Bullard and Suzanne McCommas who accompanied their parents.

The first known inks were concocted by the Chinese and Egyptians about 2,500 B.C. The inks consisted of lampblack blended with a solution of glue or gums.

HOW TO TREAT KIDNEY DANGER SIGNALS

Getting up nights, backache, leg pains, frequent, scanty flow may be nature's warning of functional kidney disorders—"Danger Ahead." Give kidneys a GENTLE lift with BUKETS, a tonic diuretic. If not pleased IN 4 DAYS, your 39c back at any drug counter. NOW at IRWIN DRUG STORE.

Absentee Voting Starts April 18

If you plan to be out of town May 7, Vote Now at the County Clerk's Office.

YOUR VOTE DEEPLY APPRECIATED

BILLY WAYNE THOMPSON
Candidate For
Treasurer - Scurry County

Pd. Pol. Adv.

Leggy Look Part Of Style Effect

NEW YORK (AP) — A model's face isn't her fortune anymore. Her legs are.

If these are not long, strong, straight and well-shaped with nice knees, they can be her misfortune.

With hemlines skyrocketing, that's a sorrowful fact that has driven many a bony beauty into reluctant retirement, according to several prominent modeling agencies here.

Many are the same gaunt, hollow-eyed, flat-chested glamor girls with protruding shoulder blades and hip bones who only yesterday, as they slouched S-shaped in bosomless, waistless fashions covering their knobby knees, were the envy of fleshier sisters.

"If their legs were bad, we used to be able to crop the fashion pictures," sadly reminisced Muriel Durand, a publicist.

"Now the leggy look is a part of the whole style effect. If she doesn't have good legs, we just can't use the model."

That is the story Eileen Ford, director of one of New York's largest agencies, hears from clients regularly. At Manequin, a spokesman, Myra Sacks, lamented that if hemlines continue their upward climb some of the girls might have to resort to plastic surgery to stay in the modeling business.

"A model with an imperfect face at least could hide the fact by the way she wore her hair or camouflage it with makeup," she said. "But when you have bad legs there is nothing you can do.

A girl who agrees thoroughly is statuesque Erica Steck, a 24-year-old German who says she is doing "a lot of leg work."

"No matter what the beauty experts say, either you have good legs or you don't. Exercises won't help. You have to be born well-formed."

The short-skirt season also seems to discriminate against nationalities. In greatest demand at the Ford modeling agency, for example, are the German and Scandinavian lasses.

"These girls are lucky enough to be leggier," says Mrs. Ford

Light Tea Bread

½ cup milk, scalded
1 tablespoon sugar
1 teaspoon salt
¼ cup butter or margarine
¼ cup warm water
1 envelope active dry yeast
2½ cups unsifted regular flour

Off heat, stir the sugar, salt and butter into the scalded milk, cool to lukewarm. In a medium mixing bowl, dissolve yeast in water; add lukewarm milk mixture. Add 1¼ cups of the flour; with a spoon, beat until smooth. Stir in remaining 1¼ cups flour — dough should be easy to handle, but add a little more flour if necessary. Turn out and knead about 5 to 10 minutes. Place in greased bowl, turning over to grease top. Cover and let rise in warm draft-free place until double — about 1 hour. Punch down. Shape into a loaf; place in greased oven-proof glass loaf dish (8 to 4½ by 2½ inches). Let rise as before. Bake in a moderate (375 degrees) oven for 45 minutes. Turn out; cool on wire rack.

Thanksgiving Every Thursday Is Cinch

Have a Thanksgiving every Thursday and combine the fun of eating with the fun of being lazy. You don't even have to be one of those efficient plan-aheaders. A frozen boneless turkey roast with the gravy packet included will solve most of your problems for you.

This delicious roast has light and dark meat in natural proportions and is covered with real turkey skin. Take it right from the freezer and pop it in a hot oven for 2 hours and 15 minutes. It's in its own foil pan so pan soaking and washing are just not for you on Thanksgiving day (in April or May).

Of course, whoever heard of a feast without stuffing or dressing, as we used to call it. Ours is a 15-minute special! When you take the roast from the oven, put in large mushrooms filled with your favorite prepared stuffing. By the time the gravy is made and the salad is on, the mushrooms will have crisped around the edges and be ready to serve. If you like them to be well browned, saute the mushrooms in butter first. We like to top them with bits of crisp bacon for garnish.

We forgot to tell you, the gravy-making is so quick it's almost a joke. After the roast has cooked, just take it out of the pan and keep it warm. Chopped up giblets have cooked in the bottom of the pan in the rich turkey drippings. Mix the grains of gravy packet with cold water and pour into the drippings. Heat and stir for as long as three minutes until it boils up — that's the extent of your drudgery. You don't have to worry about lumping or seasoning or anything but keeping it hot.

The gourmet carrots are so easy they're almost disgraceful. Simply heat whole canned carrots in butter or liquid until they're hot. Then roll them in finely ground thyme or chopped mint. Stick a sprig of parsley in the top of each carrot and get ready to show off.

While you're eating dinner, put the turnovers in the oven and you'll have warm dessert to end a most successful meal. "Thanksgiving every Thursday" will be a treat for everyone including mother.

MENU

Golden Brown Turkey Roast
Jiffy Stuffed Mushrooms
Giblet Gravy
Gourmet Whole Carrots
Crisp Garden Salad
Oven Warm Apple Turnovers
Coffee or Tea

Chicken Breasts Provencal

3 whole chicken breasts (from broiler - fryers), cut in half
1 teaspoon monosodium glutamate
Salt and paprika
¼ pound butter or margarine
1 garlic clove, minced
½ pound mushrooms, stems chopped and caps left whole
1 medium onion, chopped
1 green pepper, cut in thin strips
1 medium eggplant, halved lengthwise and cut in ½-inch slices
1 can (1 pound) tomatoes
1 can (8 ounces) tomato sauce
¼ teaspoon tabasco
¼ to ½ teaspoon dried leaf basil
Grated Parmesan cheese
2 tablespoons minced parsley

Sprinkle chicken with monosodium glutamate, salt and paprika. Melt butter in a large skillet; add chicken breasts and brown on both sides; remove chicken. To drippings in skillet add garlic, chopped mushrooms, onion, pepper and eggplant. Brown eggplant lightly; add tomatoes, tomato sauce, tabasco and basil. Return chicken to skillet; cover and simmer 45 minutes. Add mushroom caps; cook 5 minutes longer. To serve, sprinkle with Parmesan cheese and parsley. Makes 6 servings.

Small fry like to sprinkle sweet cocoa mix (ordinarily used for beverages) over vanilla ice cream.

Junior Girls Unit Makes Donation

The Scurry County Junior Girls Unit No. 8231 held a regular business meeting Monday evening with Ginger Norris senior vice president presiding.

Linda Sowell was elected to represent the Unit in the National Miss Junior Princess contest.

A report was given by the unit counselor Mrs. Sowell on project Viet Nam, saying the boxes were mailed to Scurry County boys now serving in Viet Nam. She asked the unit members to write additional letters to be placed in boxes now being prepared for mailing to names that were turned in late.

The unit mailed a box containing treats and material which is used in the occupational therapy program, to the Big Spring VA Hospital. The girls voted to send $5 to Radio Free Europe.

The next meeting will be held May 2. Eight members were present.

WOMEN'S CALENDAR

THURSDAY

Gamma Upsilon Chapter of ESA, 7:30 p.m. with Norma Book, hostess.

Scurry County Legal Secretaries Association in district courtroom. Judge Sterling Williams speaker.

AAUW, 7 p.m. with Elizabeth Longbotham, Ruby Butts and Louise Perkinson, hostesses.

Hospital Ladies Auxiliary banquet at Stanfield School, 7:30 p.m.

Eastern Stars, 8 p.m. Hostesses Florence Tellwich, Mamie Dunn, Ruth Weathers, Edith Seale, Ida Henderson and Corene Lavender. Obligation night and all members urged to be present. Election of officers.

FRIDAY

El Feliz Club, 2 p.m. with Mrs. Henry Kelley, Colorado City road.

Friday Duplicate bridge at Country Club, 9:30 a.m. Open.

SUNDAY

Duplicate bridge at Snyder Country Club, 1:30 p.m. Open.

School Menu

FRIDAY

Choice of Sandwiches
Buttered Corn
Relish Dish
Fruit Jello
Milk

A friend is one who knows us yet loves us. Bible Book Store, 1403 Lubbock Highway.

LADIES
CROSS YOUR HEART
START LIVING

Are you a woman who will take a dare? Cross your heart? Then we dare you to step into the wonderful world of "Fashion Magic" cross your heart stretch bras by Playtex. We'll guarantee you a new unique experience in comfort plus fashion that you have always wanted. The new adjustable stretch straps won't curl, twist or lose their stretch. Just one of the many wonderful styles by the creative genius and leader of the industry — Playtex that you'll find exclusively in Snyder in the lingerie department at Roger's, Inc., west side of the square. (For a limited time only, you get a free pair of Playtex Living Gloves when you purchase a "Fashion Magic" bra. Come in now!)

Adv.

WHY TAKE A CHANCE?
INSIST ON
• CERTIFIED • BONDED • INSURED

Snyder's First And Finest
• Refrigerated Storage Facility
• Temperature and Humidity Controlled

COLD STORAGE
For Furrs & Woolens
Furs Cleaned And Glazed By Our Expert Furrier

Store Now! Pay Later!
The Protection So Great . . . The Cost So Low!

Coker's Highland Park Cleaners
Big Spring Highway Phone HI 3-7281

Penneys
ALWAYS FIRST QUALITY

Here's an exciting event that will make your dollars go farther. Timely, quality items throut Penney's are priced so low they shout values!

PENNEY VALUE DAYS

Special Buy!
all-around favorite classic shirts
1.77

Cool, crisp classic sleeveless shirts tailored with trim tuck fronts, smocking, stitched pleats! Nifty notch, convertible or perky bermuda collars. Lirelle* rayon/cotton broadcloth or cotton prints. So easy care, they need only a touch of the iron! Spring pastels and white. Sizes 32-38.

SPECIAL BUY! GIRLS' 2-PC. JAMAICA SETS
2.88

Tailored print blouses with color-cued jamaicas! All, quick-care cotton . . . made to our own specifications with side zippers, 6-14.

MEN'S VYCRON AND COTTON BLEND ACTION KNIT SPORT SHIRTS
Size S-M-L
1.99

Great Penney value! The Vycron* polyester/cotton blend knit stays smooth and wrinkle-free, doesn't need ironing. Choose fashion collar pullover or regatta neck styles with contrast piping or horizontal 'competition' stripes.

Men's Penn-Prest Summer Shirts At A New Low Price!
Size 14½-16½
3.00

Cool short sleeves . . . cool low price! In fact, our lowest price ever for remarkable Penn-Prest dress shirts that machine-wash, tumble-dry and never need ironing. 50% Fortel* polyester/50% cotton with short point collar.

CHARGE IT AT PENNEY'S!
Shop Mon. Thru Fri. 9A.M. to 5:30 P.M. And Saturday 9 A.M. to 7 P.M.

IT LOOKED LIKE THIS TO HIM — Portage county deputy sheriff Dale Spaur indicates at Ravenna, Ohio, how shape of a flying object looked — like the head of a flashlight. Spaur and his partner, W. L. Neff, said they drove 86 miles following object through eastern Ohio before losing it near Conway, Pa. "Somebody had control over it," Spaur said. "It can maneuver." (AP Wirephoto)

Court Reviews Group's Power

By BARRY SCHWEID

WASHINGTON (AP) — The Supreme Court takes a new look today at Congress' power to investigate subversion and the spotlight is on the House Committe on Un-American Activities.

Backed by the American Civil Liberties Union, a former union officer convicted of contempt of Congress for balking at committee questions back in 1955 is challenging the committee's very existence.

The Justice Department is springing to the committee's defense with the argument that Congress cannot do its job properly if it is denied the power to compel testimony.

Both sides, in briefs submitted to the court before today's hearing, cited past decisions by the justices to support their arguments.

The decision, later in the term, may turn on how the justices decide to tip the delicate balance between individual rights to freedom of association and the government's interest in staking out subversion.

This is the second time John T. Gojack, a former vice president of the United Electrical, Radio and Machine Workers of America, has come before the court on a contempt conviction.

His first conviction for refusing to answer committee questions during a hearing in Washington was thrown out by the high court in 1962 because the indictment did not state "the subject under inquiry."

He was indicted again the same year, convicted and sentenced to three months in prison, and fined $200. Last May the U.S. Circuit Court for the District of Columbia rejected his appeal and upheld the conviction.

Gojack was asked about 500 questions by the committee and, his lawyers said, answered most of them. Among other things, he testified that since 1949 he had filed non-Communist affidavits under the Taft-Hartley law.

The indictment was based on his refusal to answer six questions, the first of which was, "Are you now a member of the Communist party?"

The thrust of Gojack's argument is that the committee was invading his "First Amendment rights and his right to privacy" and that the hearing itself had an illegal purpose — exposure.

To Head Gas Panel

HOUSTON (AP) — W. L. Lee, president of the Atlanta Gas Light Co., Atlanta, Ga., is the new president of the Southern Gas Association.

Lee was elected Wednesday to succeed E. Clyde McGraw of Houston, president of the Transcontinental Gas Pipe Line Corp.

Also elected at the closing three day meeting were C. C. Ingraham, executive vice-president of Oklahoma Natural Gas Co., Tulsa, Okla., first vice president; and A. B. Paterson Jr., president of Louisiana Gas Service Co., Harvey, La., second vice president.

In his report as outgoing president, McGraw called the "advent of aggressive electric competition...possibly the most serious challenge yet to face the gas industry."

This Couple Really Is Seeing Double!

SPRINGFIELD, Ill. (AP) —If Vernon Schafer and his wife are seeing double these days, it's no wonder.

His wife gave birth Wednesday to the couple's fourth set of twins, giving them a total of 12 children.

"I guess everyone will just have to pitch in," Mrs. Schafer says. "My husband takes his vacations and keeps house when I go to the hospital."

Communists Sponsor Student Congress

MIAMI, Fla. (AP) — Cuba will hold another Communist-sponsored congress for Latin-American students, Havana Radio announced Wednesday night.

A newscast heard in Miami said the gathering, to be attended by 59 student organizataions, has been called to discuss "the struggle for independence and self - determination of peoples against imperialism, colonialism and neocolonialism."

Snyder Jaycees Request Information For

WALKING BLOOD BANK

The Snyder Jaycees are asking your cooperation in making blood available for emergency use. Fill in the questionaire and mail to the Jaycees. Your blood will be typed and you will be asked to give blood only in case of emergency.

MEDICAL HISTORY

(Check Individually)

Yes	No		Yes	No	
( )	( )	Hepatitis or Contact within 6 mos	( )	( )	Diabetes
( )	( )	Liver Infection	( )	( )	Rheumatic Fever
( )	( )	Jaundice (yellow)	( )	( )	Convulsions or Fainting
( )	( )	Syphilis	( )	( )	High Blood Pressure
( )	( )	Malaria	( )	( )	Pregnant During Past 6 Mo.
( )	( )	Tuberculosis	( )	( )	Given Blood in Past 8 Weeks

Name .....

Address (Home) ..... (Business) .....

Town .....

Phone ..... Male ..... Female .....

Mail To — — Walking Blood Bank
% Snyder Jaycees, Box 622
Snyder, Texas 79549

President Sukarno Struggles To Remain The Top Power

By T. JEFF WILLIAMS

JAKARTA, Indonesia (AP) — President Sukarno complained today that political forces in Indonesia are trying to push him out of power and some groups are trying to make him a figurehead president.

Speaking at a Cabinet meeting, the 64-year-old president said he had received a number of leaflets saying "President Sukarno has become old" and accusing him of bragging of the many titles he holds, including president for life.

"Here and now, I say, yes, that I have done the bragging," he shouted. "Why? Because people abroad have said I was toppled by the army. I think it is my obligation to refute lies disseminated by the foreign press. I have not been toppled.

"I am the president. I am your leader...I appoint you to be my ministers under my leadership. Keep that in mind."

In the 2½-hour speech Sukarno also admitted the nation of 105 million faces an acute food shortage.

"We are facing an impasse over the food problem," he said. "Without practical measures, we can never solve it."

The government had been criticized because of the food shortage, and political parties, Cabinet ministers and students have been saying in recent weeks that authority should be vested in Parliament. Until the Indonesian army assumed power last month, Sukarno ruled the country as a virtual dictator.

County Attorney Is Kiwanis Speaker

County Attorney George Killam spoke to members of the Kiwanis Club of Snyder at their luncheon meeting Wednesday at Sallie's Cafeteria. His topic was "Mysteries of the Sea."

Art Bixler of the Sweetwater Kiwanis Club, was a visitor at the luncheon, and members were reminded of the April 30 meeting in Odessa which will honor Roy McCullouch, Governor of the Texas-Oklahoma District, Kiwanis International.

Joe Williamson, president of the local club, presided at the meeting and luncheon music was presented by the club sweetheart, Nancy Meador.

Figures Draft Board May Be In Error!

DULUTH, Minn. (AP) — Dr. Benjamin J. Ersland has five days in which to register with his local draft board, the Selective Service advised him by mail.

"I'm going to sit this out and see what they do next," Ersland said with a chuckle Wednesday.

At 81, Ersland has 12 great grandchildren and was too old for the draft in World War I. He figures Selective Service will soon catch up with its mistake.

Grandmoms Finance Village Dispensary

ROANOKE, Va. (AP) — The peasants in a small Vietnamese village are going to find life a little healthier thanks to two Roanoke, Va., grandmothers.

Mrs. C. A. Staton and Mrs. W. R. Colwell sent $658 the first installment on a necessary $700 — to finance a village dispensary.

They learned of the need for the facility through correspondence with their grandson, Sgt. Ira Black, and Capt. Alex C. Miller, an Army Doctor.

"We didn't do this for self-praise," said Mrs. Staton. "We felt it is what God wanted."

Daughter Of Red Quits Campus Post

BERKELEY, Calif. (AP) — The daughter of Communist party historian Herbert Aptheker has resigned in protest from the Campus Rules Committee of the University of California in Berkeley.

Miss Bettina Aptheker, 21, was reported to have quit the post because the committee acted on a proposal she advanced while she was away on a speaking engagement.

PLYMOUTH FURY Silver Special

Fantastic low price. Loads of extra equipment. All brand new '66 Plymouths.

- Buffable silver acrylic enamel
- New exclusive blue all-vinyl interior
- Whitewalls • Deluxe wheelcovers
- Deluxe upper door molding
- Biggest safety package ever including exclusive safety door handles and safety-rim wheels
- Heater/Defroster • Alternator
- Directional signals
- Plush wall-to-wall carpeting

Open Friday Evenings For Your Convenience

THOMAS
CHRYSLER-PLYMOUTH
2103 - 25th. HI 3-9386

Original Glossy Print Of

LOCAL PICTURES

Of Groups, Etc.

That Are Printed In

The Snyder Daily News

Will Be Available At The Classified Desk

For 50c

This Price Is For The Picture That Has Been Used To Make Engraving For Publication . . . If You Are In A Group Picture And Original Glossy Is Not Available

5" x 7" Glossy Each $1.00

Additional Pictures Can Be Ordered

Within Two Weeks After Publication

Use This Order Blank For Additional Prints:

If You Wish Prints, Please Order

Address .....

Name .....

Date Picture Appeared .....

Subjects .....

Phone No. .....

Enclosed $ ..... For ..... Pictures

You Will Be Called When Picture Is Ready

"The Savings Bond Program has helped millions of Americans obtain financial security,"

says this prominent banker.

"Since its introduction in 1941, the Savings Bonds Program has aided millions of Americans in obtaining financial security and has provided the Federal Government with an effective method of financing a substantial portion of the public debt.

"Savings Bonds are no longer thought of merely as a means of supporting our nation's defense efforts, as they were in 1941. Today, they are recognized as sound investments, with many desirable characteristics for the most sophisticated saver as well as for the beginner trying to cultivate the savings habit.

"The American Bankers Association is singularly proud to be a part of this worthwhile program."

Archie Davis
President, American Bankers Association
Chairman of Board
Wachovia Bank and Trust Company
Winston-Salem, North Carolina

Stop in at your bank soon. Let them show you how you can plan for a safer tomorrow by buying U. S. Savings Bonds today.

For your information: *Series E Bonds pay back $4 for every $3 at maturity, are protected against loss, provide tax advantages, can be purchased where you work or bank. For current income on your investment, ask about Series H Bonds.*

25 YEARS OF Star-Spangled Security FOR AMERICANS 1941-1966

United States Savings Bonds now pay 4.15% when held to maturity

Buy U.S. Savings Bonds

The U. S. Government does not pay for this advertisement. It is presented as a public service in cooperation with the Treasury Department and The Advertising Council.

Pollution Board Must Set Standards For Clean Water

Editor's Note: Texas now is in the position of being required to establish the quality of its water by 1967 or the federal government may take over the job. AI REPORT.

By LEE JONES

AUSTIN (AP)—Clean water, increasingly critical as Texas grows, will demand unprecedented teamwork among the state's cities and counties, a Texas Research League analyst says.

Robert E. Norwood, in an article in "Texas Town and City," said water quality assumes greater importance as one city's waste water becomes another's industrial, agriculture or recreational water.

"Upstream discharges have always been a part of the downstream water resource," he said. "In Texas, sewage effluents are used for industrial, agricultural and recreational purposes at over 200 places."

With the outlook for more, rather than less per capita water, Norwood said, water re-use becomes virtually essential.

"The key to being able to re-use water—in fact to use water at all—is the maintenance of water quality," he said. "In many respects, water quality is the number one problem which faces Texas today. Even with enough water available to permit economic expansion, without satisfactory quality, Texas' anticipated economic growth will not be realized."

Norwood said he is confident the Texas Water Development Board and the Texas Pollution Control Board will set water quality standards before the 1967 deadline imposed by the U.S. Water Quality Act of 1965.

Failure to establish such standards, he said, would give the Federal Water Pollution Control Administration full power to set them for the state.

"But the other aspect of a state water quality program—effective enforcements of standards—is an area which will require the unified efforts of every unit of government in the state," Norwood said. "Water quality control, like water development, is an area which must be planned and operated on a basinwide approach.

"It is not possible to look at only one piece of a picture puzzle and determine the overall design. All of the pieces are interlocking, and all must fit together in a logical manner.

"This means that there must be more local involvement—on a cooperative basis—in the area of water quality control. Basinwide programs such as the San Antonio River Authority has initiated must become the pattern rather than the impressive standout."

The San Antonio River Authority has begun a two-proged attack against pollution of the San Antonio River, Norwood said.

"A recent study of the San Antonio River Basin by Homer A. Hunter Associates reported that during dry seasons from one-half to two-thirds of the available water in the San Antonio River is discharged from sewage treatment plants," he said.

"Comprehensive planning of waste disposal such as has been proposed in Fort Worth and Tarrant County is needed in every metropolitan area in the state—with perhaps more emphasis on even a broader geographic area than one county," he continued.

"Parochialism is a luxury which we can no longer afford in water development and quality control. The idea of one-city planning and even one-county planning must be expanded into broader schemes of a real, regional and even state planning."

Texas Plant Won't Close

CUERO, Tex. (AP) — Lone Star Textile, Inc., officials said they have no intention of closing the strike-hit plant and began advertising for new workers.

Officials said members of the railroad union refused Wednesday to cross a picket line to hitch up a boxcar loaded with "materials destined for Viet Nam."

Union spokesmen said 390 of the 420 workers either were on strike or observing picket lines.

Representatives of Local 1658, Textile Workers of America, called the strike Monday after one day's extension of an expiring contract.

The union says it is asking paid holidays, extra pay for Sunday work; hourly salary instead of a piece rate optional under the expired contract, and a guaranteed paid vacation.

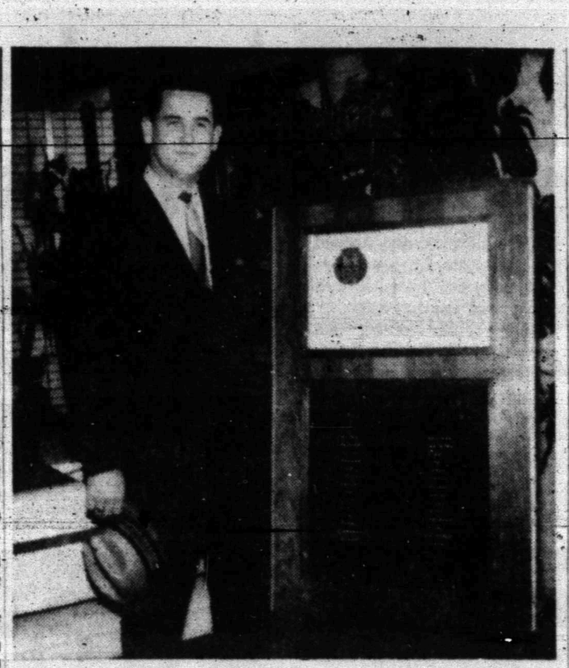

MEMBERSHIP ROLL — Membership roll of the Big Spring Association of Life Underwriters has been put on display here at the Snyder National Bank. It will remain there until next Tuesday when it will be moved to the West Texas State Bank for a few days. The plaque on which the roll is listed has been displayed at banks in Big Spring and now has been moved here since local underwriters who are affiliated with the organization belong to the Big Spring Association, the closest unit to Snyder. Bob Watlington brought the plaque here for display at the request of the unit's officers. Purpose of the display is to inform the public of the organization's membership.

Speculation Fever Shows Increase

NEW YORK (AP)—Speculation fever is growing in stock exchanges across the nation. This is shown by the record volume of trading in recent weeks. It is shown even more clearly by the sharp rise in quotations on low-priced stocks where speculators hope for a quick buck. The blue chips have been dawdling.

The speculative bug has bitten the small or amateur investor who often buys in small lots. It also has bitten the professional and institutional investor who has been buying big blocks of supposedly glamorous issues.

And the inroad of the fever has aroused misgivings not only in government circles but also among stock exchange executives and brokerage houses.

Many recall that a similar speculative spree in 1961, with little known stocks getting the major play, was followed by the big turndown in most stock prices in 1962 that hit bottom that June. Since then the market has tended up with only temporary setbacks.

This year the volume of trading has been closely watched.

In the first quarter of 1966 a record 540.7 million shares changed hands on the New York Stock Exchange. Big Board officials are quick to point out that the number of shares listed on the exchange has advanced rapidly in the last few years, and that the number of individual stockowners also has grown. But the exchange has several times stepped in to discourage speculative activity in specific issues by raising margin requirements for buying them.

On the American Stock Exchange, where many smaller companies with lower priced stocks are listed, trading volume so far this year has set a record of 307.9 million shares. The previous record for this time of year was 136.6 million just a year ago.

Edwin D. Etherington, Amex president, says the turnover figures and wide price swings in some stocks listed on this exchange show an "unusual degree of speculation."

He notes that the turnover ratio—the number of shares traded as a percentage of the number of shares listed—was running at an annual rate of 82 per cent in the first 10 days of April. In the first quarter of 1966 the rate was 56 per cent. In 1961 its high was 27 per cent, while in 1947 through 1949 the rate was at a low of 11 per cent.

The Amex also has sought to dampen speculation by hiking margins on purchases of wide-swinging issues.

Stock averages that list blue chips hit their price highs in February and then slid off. Since March they have been mostly marking time.

Standard & Poor's index of low-priced stocks, on the other hand, has been climbing fast while the blue chips declined. Many of these glamor issues are now selling at much higher ratios of price to earnings than in the case of the seasoned investment issues.

Ambulance Service

BOLGER FUNERAL HOME

Dial HI 3-3533

SPECIAL OFFER!

THUNDERBOLT

The high-performance Goodyear tire tested for 500 miles at over 120 M.P.H. by A. J. Foyt, one of America's top racing drivers.

The Thunderbolt is not a racing tire, but a premium quality tire for extra safety at all highway speeds...for all cars.

1/3 OFF

OUR NO TRADE-IN PRICES

- Built with extra-mileage Tufsyn rubber
- Built with extra-strong 3-T nylon cord
- Built for extra-traction rain or shine

Size Black Tubeless	No Trade-In Price*	Sale Price*	Fed. Ex. Tax
6.50 x 13	$29.25	$19.50	$1.83
7.00 x 13	$30.95	$20.63	$1.90
7.35/7.75 x 14	$34.10	$22.73	$2.20
8.25 x 14	$37.35	$24.90	$2.36
8.55 x 14	$41.00	$27.33	$2.57
7.35/7.75 x 15	$34.10	$22.73	$2.21
8.15/8.45 x 15	$41.00	$27.33	$2.55

*All Prices Plus Tax — No Trade Needed

1/3 OFF ON WHITEWALLS, TOO

NO MONEY DOWN! FREE MOUNTING!

"NO LIMIT" GUARANTEE!

GOODYEAR NATION-WIDE "NO LIMIT" GUARANTEE — No limit on months • No limit on miles • No limit as to roads • No limit as to speed • For the entire life of the tread ■ All New Goodyear Auto Tires are guaranteed against defects in workmanship and materials and normal road hazards, except repairable punctures ■ Auto tires used on trucks are excluded from the road hazard portion of this guarantee ■ If a Goodyear tire fails under this guarantee, any of more than 80,000 Goodyear dealers in the United States and Canada will make allowance on a new tire based on original tread depth remaining and Goodyear's prevailing "Exchange Price" current at the time of adjustment, not on the higher "No Trade-In Price".

GOODYEAR SERVICE STORE

1701 25th. St. Phone HI 3-9341

Snyder, Texas

YOU SAVE HERE ON EVERYDAY FOOD PRICES

At Everybody's

Full Variety - Top Quality - Prompt Service

VELVEETA Kraft 2-Lb. Box 89c

Fruit Drinks Wagner's - Orange, Grape, Punch, Pineapple Grapefruit ..... 3 FOR 89c

Miracle Whip Quart 49c

PINEAPPLE Del Monte 1½ Can 29c

KOTEX 12's 39c

PINTO BEANS 2 Lb. Pkg. 29c

KLEENEX 200 Count 2 Ply Pkg 25c

INSTANT COFFEE Folgers 10 Oz. Juice Decanter $1.49

PURINA CAT CHOW 22 Oz. 39c

DRIED PRUNES Del Monte 2 Lb. Bag 65c

PIZZA MIX Appian Way 39c

Dash DOG FOOD ..... 6 For 95c

Diamond ALUMINUM FOIL 25 Ft. Roll 25c

KEN-L-RATION TREATS 24 Oz. 33c

Shurfine DILL PICKLES 22 Oz. 25c

Shurfine MARSHMALLOW PIES Box of 12 ..... 45c

PARKAY OLEO Lb. 29c

ELECTRA SOL For Dish Washing 39c

FINISH 43c

Faultless SPRAY STARCH 16 Oz. 39c

FROZEN FOODS

HUSHPUPPIES Gold King Lb. 25c

TATER GEMS Simplot Lb. 25c

BREADED SHRIMP 10 Oz. 55c

APPLE JUICE Tree Top, Frozen 6 Oz. ..... 2 For 33c

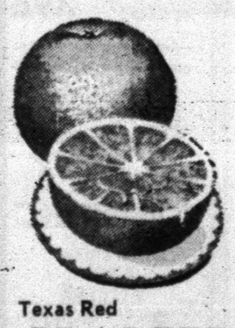

Garden Fresh FRUITS and VEGETABLES

Texas Red GRAPEFRUIT Lb. 12c

Fresh TOMATOES Lb. 23c

CELERY Large Stalk 15c

Green Onions Bunch 5c

Calif. Valencia Oranges Lb. 15c

Shurfine TEA ¼ Lb. 29c

WELCHADE 46 Oz. 39c

CASCADE Giant Size 65c

MEMBER AFFILIATED FOOD STORES

Beef That You Can Eat And Enjoy . . . Your Best Buy . . . U.S.D.A. Choice Beef — Always At EVERYBODY'S!

ROUND STEAK U.S.D.A. Choice, Lb. 89c

BACON Shurfresh or Swift Premium, Lb. 69c

ARM ROAST U.S.D.A. Choice Lb. 69c

ALL MEAT FRANKS Gooch's Lb. 49c

GROUND CHUCK Lean, Fresh Lb. 59c

PORK CHOPS Center Cuts, Lean, Fresh, Lb. 79c

WE GIVE BUCCANEER STAMPS

DOUBLE STAMPS ON WEDNESDAY

Everybody's CASH GROCERY

Big Spring Hwy.

WINNING RUN — Ray Kizer crosses the plate in the 4th inning of the Snyder-Levelland baseball game as catcher Ronnie Williamson watches helplessly. Ray's run was the only tally as Snyder defeated Levelland, 1-0. The Tigers host Lamesa in Towle Park at 4 p.m. Friday in another important District 3-AAA clash. (Staff Photo)

Angels Nip Houston, 3-2

Aaron Hits 400th Home Run

By HAL BOCK
Associated Press Sports Writer

Hank Aaron, newest member of baseball's exclusive 400-homer club, has his potent bat aimed at another ambitious target.

But Bobby Bragan's magic ruler may have missed the mark.

Aaron poled a pair of home runs that helped Atlanta rout Philadelphia 8-1 Wednesday night and the second one had Bragan's ruler giving a foot for every eight inches.

"It went between 575 and 650 feet," Bragan exulted in the Braves' dressing room. Then the Atlanta manager reflected for a moment. "I don't think the Babe ever hit one as far as Henry hit that one."

Aaron just smiled at Bragan's generous measurement and the comparison with the legendary Ruth. He said he thought the historic homer went about 450 feet on the fly. "It was one of the longest home runs I ever hit," he said.

What's next for the 32-year-old veteran of 13 seasons?

"Now I'm looking ahead to No. 500," Aaron told newsmen. "I'll be happy with another 100 before I finish."

Only four active players including Aaron's teammate, Ed Mathews, have more homers than the slugging right-fielder. The others are San Francisco's Willie Mays, Ernie Banks of the Chicago Cubs and Mickey Mantle of the New York Yankees.

Lee Thomas also homered for the Braves and added a pair of singles. Ken Johnson went all the way, permitting just six hits.

Elsewhere in the National League Wednesday, Pittsburgh edged Cincinnati 3-2 and Los Angeles nipped Houston 3-2. St. Louis' game at New York and San Francisco's game at Chicago were postponed by bad weather.

In the American League, Cleveland tripped New York 4-2, Boston downed Detroit 5-3, Baltimore defeated Washington 6-3 and California edged Chicago 4-3 in 11 innings.

Minnesota's game at Kansas City was rained out.

Claude Osteen pitched his third straight complete game victory for the Dodgers, a seven-hitter against the Astros.

Outfielder Al Ferrara walloped a second inning homer and then drove in a tie-breaking run with a seventh inning single that sent Los Angeles in front to stay.

Houston pushed across a run in the ninth and had the tying run on base when Osteen struck out pinch hitter Jim Gentile, ending the game.

Pinch-hitter Jose Pagan delivered Pittsburgh's winning run with a ninth inning sacrifice fly that beat Cincinnati. Pagan batted for the Pirates' No. 1 pinch hitter, Jerry Lynch, when left-hander Ted Davidson relieved Jack Baldschun. His fly ball brought Donn Clendenon home with the winning run.

Clendenon had opened the Pirate ninth with a single and moved to third on Bill Mazeroski's hit. Bob Bailey was intentionally walked before Pagan's fly ball won it.

More Players Needed For Colt League

More players are needed for the Colt League baseball program here, it was announced this morning.

The regular registration period for all summer baseball leagues was completed Tuesday night. However, boys of Colt League age (15 and 16) may still sign up if they report for try-outs scheduled for 10 a.m. Saturday at the Towle Park Diamond.

Returnees from last year must register, Billy Bob Hardee, coordinator of the program, reminded. Saturday try-outs have been set for both Colt and Pony Leaguers.

However, the Colt League will not have enough participants unless more players sign up Saturday.

League Leaders

National League

Batting (15 at bats) — Smith, St. Louis, .480; Boyer, New York, .467.

Runs—Alou, San Francisco, 9; Lefebvre and Parker, Los Angeles, 8.

Runs batted in — Mays, San Francisco, 11; Lefebvre, Los Angeles, 9.

Hits—Lefebvre, Los Angeles, 13; 5 tied with 12.

Doubles—Alou, San Francisco, 6; W. Davis, Los Angeles, 4.

Triples — Pinson, Cincinnati, Parker, Los Angeles, and Alou, Pittsburgh, 2.

Home runs — Lefebvre, Los Angeles, 4; Mays, San Francisco, 3.

Stolen bases—Wills, Los Angeles, 5; Brock, St. Louis, 4.

Pitching—Osteen, Los Angeles, 3-0; Craig, Philadelphia, and Bolin and Marichal, San Francisco, 2-0.

Strikeouts — Maloney, Cincinnati, 23; Osteen, Los Angeles, 21.

American League

Batting (15 at bats) — Oliva, Minnesota, .550; Robinson, Chicago, .476.

Runs — F. Robinson, Baltimore, 11; 5 tied with 7.

Runs batted in—B. Robinson, Baltimore, 12; Oliva, Minnesota, 8.

Hits — B. Robinson, Baltimore, Robinson, Chicago, Alvis, Cleveland, Kaline and McAuliffe, Detroit, and Oliva, Minnesota, 11.

Doubles—Aparicio, Blair and Etchebarren, Baltimore, Knoop, California, and Freehan, Detroit, 3.

Former Cadets Give 'Pointers'

WEST POINT, N.Y. (AP) — Army men are coming out to help put a coachless West Point football team together for next fall.

"We're moving right along with our spring drills," Tom Cahill, who has coached the Army freshman for the last six years, said today. "The morale is good, attitude excellent and we're getting the work done."

Cahill, a 46-year-old former infantry officer, and Tad Schroeder, quarterback coach, were the only assistants remaining when Paul Dietzel quit earlier this month and took five aides with him to the University of South Carolina.

That left Army facing spring drills without a head coach and none in sight—a peculiar situation. The job of organizing the practice was tossed into the lap of Cahill.

"With two-platoon football, this is quite a complicated job," Cahill said. "We have managed very well, thanks to the volunteer help of officers around the base who formerly played football here."

Lt. Col. Bill Webb, a tackle on the wartime teams of Doc Blanchard and Glenn Davis, is handling the defense. Maj. Pete Lash, a back under Red Blaik, is assisting with the backfield. Maj. Joe Franklin, who played in the mid-50s, is working with the offensive line and Capt. Art Johnson, an Army player in 1956-57, is helping coach the ends. Lt. Cammie Lewis, son of the late Coach Pappy Lewis, is working with the quarterbacks.

Salt Lake Makes Pitch

ROME (AP) — Delegates from Salt Lake City, Utah anxiously awaited the arrival today of their Olympic exhibit — the valuable piece of missing merchandise which could play a key part in the city's bid to win the 1972 Olympic Winter Games.

The exhibit was held up at a London air field because of engine trouble in the plane carrying the display from the United States to Rome.

AT TOWLE PARK FRIDAY

Lamesa Nine Puts Lead On The Line

For all practical purposes, the chips will all be on the table tomorrow (Friday) when Lamesa comes to town for its second diamond clash with the Snyder Tigers. Game-time is 4 p.m. in Towle Park.

The Bengals will be out to get even with the invaders from the West after coming out on the short end of a 12-6 affray over there last week. Lamesa fans believe a triumph for their team would virtually assure them the District championship and a playoff spot for the first time in many seasons.

Playing catch up is an unusual stance for a Snyder baseball team under Coach Speedy Moffett. The boys had a good workout yesterday and appeared determined to prove they are as good a team as the one that went to the state tournament last year.

Little Freddie Benitez has received the pitching chore for Tuesday's tilt. Probable starters, in order of appearance at bat, were listed, as follows: Mack Galyean rf, David Cadena cf, Roy Kizer c, David Holt 1b, Ray Kizer 2b, Ronnie Shields 3b, Dink Foree lf, and Freddie Benitez.

Lamesa is expected to start Junior right-hander Terry Davis, who is one of their most dependable hurlers. He has good ball control, especialy if he survives the first two or three innings.

The visitors also have one of the best doubleplay combinations in the league in shortstop Willie Tijerina and second baseman Amador Tijerina. Coach of the Tornadoes is Pat Centilli, a former pitcher with the Albuquerque Dukes. He said he believes in plenty of hitting, and that's what the visitors seem to have.

Tri-Meet Set At Lubbock

LUBBOCK (AP) — At least four Texas Tech track records will be endangered Saturday at a meet involving Tech, Baylor and Texas A&M—but the Aggie's Randy Matson could break two of the marks and still hold the record.

Matson's 63-5½ put here two years has been bettered several times since by the Olympic star. His 1966 best is 65-10½. In discus, Matson's 1966 is 191-6½, compared with his record here of 176-9½.

Baylor's Darrell Ward is likely to soar above the 14-6 mark the, Rice's Warren Brattlof, and Texas' Steve Guynes set in 1964 here. Ward has jumped 15-2 this year.

The mile relay and 220-yard dash records also stand a chance of being toppled.

Fans Flock To Austin

AUSTIN, Tex. (AP)—Austin is preparing for its biggest weekend of sports come May 6,7.

The giantic Texas Interscholastic League meet and the spring meet of the Southwest Conference will be held at the same time.

Both start on Friday and there will be running and jumping in track and field from 8 a.m. until close to midnight both Friday and Saturday.

The congestion got so bad the Southwest Conference suggested that it hold its track and field finals Saturday night instead of at the same time as the high schools in the afternoon.

The switch brought the conference meet into competition with the elections—at least for space in the newspapers. It's obvious which is most likely to win out.

The reason for the conflict stems from the fact that the Southwest Conference, which ordinarily held its meet the second week in May, had to move up a week since the colleges had changed their times for final examinations.

Abilene Has 5-Way Meet

ABILENE, Tex. (AP)—Leaders in the state's mile, 440-yard dash and 440-intermediate hurdles will compete Saturday in Abilene Christian's five-way meet.

North Texas State, the University of Houston, Arlington State, and Southern Methodist will be in the running.

Most eyes will be on Charles Christmas, ACC's speedster who set the state record of 4:03.2 April 9 for the mile, as he tries for Texas' first 4-minute mile.

He'll get competition from Houston's Howie Ryan, who has run 4:09.6, and Richard Levy with a 4:09.7, and from his teammates Albert Van Troba with a 4:05.8 clocking and Bruce Johnson with 4:09.5.

Arkansas Undefeated

By The Associated Press

Unbeaten Arkansas extended its Texas League victory streak to five straight Wednesday night while El Paso and Austin won their first games of the season after four losses each.

Chilly weather in Amarillo and Arlington cut down the crowds to new lows.

Righthander Brian Sinnott pitched Arkansas to a 4-2 defeat of Dallas-Fort Worth. Larry Stubing hit a solo homer for Arkansas in the second and Floy Wicker's double drove home another run in the fifth. Other Arkansas scores were on errors.

WHITFIELD RAPS YANKS AGAIN, AS INDIANS REMAIN UNBEATEN

By MIKE RATHET
Associated Press Sports Writer

Manager Johnny Keane supposedly has had a little talk with his New York Yankees. He might meet with more success if he had a long talk with Fred Whitfield.

Keane has minimized his meeting with the Yankees, but there was no way to minimize Whitfield's bat Wednesday night as the Cleveland first baseman continued his one-man assault on New York pitching by hammering a game-winning homer in the Indians' 4-2 victory.

Apparently upset at the Yankees' dismal start, Keane reportedly blasted the players in a behind-closed-doors meeting before the Cleveland series got underway. But he didn't place any special emphasis on the session.

Tuesday night, Whitfield provided all of Cleveland's runs with a homer in a 3-1 victory over New York, then Wednesday night he hit a two-run smash in the eighth inning that broke a 2-2 tie and gave the unbeaten Indians their sixth victory.

Whitfield murdered Yankee pitching last year, hitting 10 of his 26 homers against New York, and his latest homers have nailed the Yankees into last place in the American League with a 1-7 record — the worst in either league.

Elsewhere, Baltimore rode the hitting of Andy Etchebarren and Luis Aparicio to a 6-3 victory over Washington, Tony Conigliaro hit his first homer as Boston tripped Detroit 5-3 and California edged the Chicago White Sox 4-3 in 11 innings. Minnesota and Kansas City were rained out.

In the National League, Atlanta walloped Philadelphia 8-1, Pittsburgh edged Cincinnati 3-2 and the Los Angeles Dodgers defeated Houston 3-2. The San Francisco-Chicago and St. Louis-New York games were rained out.

Etchebarren doubled and scored the Orioles first run, then put Baltimore ahead to stay with a fifth inning homer that broke a 1-1 tie. Aparicio stroked two doubles and a single, driving in the first run in a four-run seventh inning uprising capped by Boog Powell's two-run double.

Wally Bunker got the victory for the Orioles with Stu Miller's relief help while Senators' starter Pete Richert took the loss.

The Red Sox trailed the Tigers 2-1 when Conigliaro, last year's AL home run king, came up in the sixth inning with two on and smashed his first 1966 homer. Singles by Lennie Green and Carl Yastrzemski, off reliever Terry Fox, preceeded Conigliaro's shot.

Jerry Stephenson, tagged for a homer by Don Demeter, received credit for the victory with relief help from Dick Radatz.

The Angels pushed across the winning run in the 11th when Bob Rodgers singled with two out, moved up on a walk to Paul Schaal and scored on Joe Adcock's pinch-hit single.

The White Sox had pulled into a 3-3 tie on Tom McCraw's run-producing single in the sixth inning, then lost an opportunity to win it in the 10th when Don Buford was nailed attempting to steal home with one out.

Our Friendly Personnel Desire To Serve You!

NEDRA GUELKER
Office
Says

I'm waiting to type the papers on your next car, truck or tractor purchase. Please make it at Wilson Motors so I will have that priviledge. I know you'll like our products too!

Wilson Motors & Tractors
East Highway HI 3-6351

QUALITY MEATS — FRIENDLY SERVICE
GOLD BOND STAMPS

Swift Premium BACON Lb. 69c
Fresh PORK ROAST Lb. 39c
U.S.D.A Choice T-BONE STEAK Lb. 89c
U.S.D.A. Choice, Blade Cut CHUCK ROAST Lb. 39c
Fresh Hamburger 4 Lbs. 1.00
Hormel Cure 81 HAMS Lb. 1.29
Swift Premium, All Meat FRANKS Lb. 55c
Fresh PORK STEAK Lb. 49c
U.S.D.A. Choice ROUND STEAK Lb. 89c
U.S.D.A. No. 1, Whole FRYERS Lb 29c
U.S.D.A. Choice CLUB STEAK Lb. 89c
U.S.D.A. Choice, Boneless Sirloin Tip Roast Lb. 98c

Shurfresh CRACKERS Lb. Box 23c
Alpo DOG FOOD 15 Oz. Can 4 For 1.00
Shurfine FRUIT COCKTAIL 303 Can 4 For 1.00
Shurfine TEA BAGS 48 Count 39c
Shurfine PEACHES No. 2½ Can 3 For 89c
Shurfine APPLE BUTTER 3 For 1.00
Shurfine MILK Tall Can 4 For 49c
Borden's BUTTERMILK ½ Gal. 39c
Try Our Real Pit Cooked Barbecue

CRISCO 3 Lb. Can 79c
COLA COLA 12 Bottle Carton 69c
FLOUR Shurfine, 5 Lb. Bag 39c
CATSUP Hunt's, 14-Oz. Bottle 5 For 1.00
SUGAR 5 Lb. Bag 49c
ICE CREAM Gandy's, round Ctn. 69c
FOLGER'S COFFEE Lb. 73c 2 Lbs. 1.39 3 Lbs. 2.07
MIRACLE WHIP Full Quart 49c
CHEER Giant Size, 10c Off 63c
OLEO Parkay, Quarters, 1-Lb. 2 For 55c
KOOL-AID 3 For 25c
JELLO 3 For 29c
FRUIT DRINKS Hi-C, 46-Oz. 3 For 89c

FROZEN FOODS
Morton's or Banquet Fruit or Cream Pies 25c
Morton's POT PIES 2 for 29c
Morton's HONEY BUNS, Pkg. 25c
Patio Mexican Dinners 2 for 79c
Mrs. Black's PIE CRUST 2 for 39c
Keith's Frozen FRENCH FRIES, 2 Lbs. 39c

FRESH PRODUCE
Blue Goose AVOCADOS 3 for 27c
Yellow SQUASH, Lb. 19c
Fresh RADISHES, Cello Bag 5c
Crisp Heads LETTUCE Lb. 15c
Fresh YAMS, Lb. 10c
Fresh Green CABBAGE, Lb. 5c

Early's Grocery & Market
WE DON'T SELL ALL THE MEAT IN TOWN JUST THE BEST MEAT IN TOWN
1906 37th Street Phone HI 3-3603

LES FRANCIS
YOUR ATTENTION TO THIS AD WILL SAVE YOU TIME AND MONEY. WE HAVE YOUR CAR IN STOCK AT A PRICE YOU CAN'T AFFORD TO MISS—WE HAVE YOUR KIND OF FINANCING—WE CAN PUT YOU IN YOUR NEW CAR BEFORE THE DAY IS DONE. COME IN NOW!
25th. & Ave. H., Phone HI 3-5456
WE HAVE YOUR CAR IN STOCK NOW AT THE PRICE YOU CAN AFFORD
CHEVROLET DOUBLE DIVIDEND DATES!

IN TEXAS CAMPAIGNS

Politicians Debate Insurance Rates

By The Associated Press

Comments on automobile insurance rates and oil allowables highlighted Texas political campaigns Wednesday.

Last year's hike in auto insurance rates benefitted the insurance companies, said Stanley Woods, Houston oil man, who is Gov. John Connally's principal Democratic opponent in the May 7 primary.

The insurance board appointed by Connally, Woods said, "sets the rates for the benefit of the insurance companies, not for the people."

Woods said profits for insurance companies doing business in Texas are "substantially higher" than most states and higher than the national average.

"If I'm elected governor, I will appoint men to the insurance board whose first consideration is for the driver of Texas," he said. Woods said that his appointees should be able to reduce rates within two years.

A Railroad Commission decision Wednesday to boost allowable oil output was politically motivated, said Rep. Paul Haring of Goliad, who opposes incumbent commissioner Byron Tunnell.

Tunnell took part in decision to raise the allowable to 35 per cent of potential.

Haring said increases in production allowables in recent months "is pure politics."

A ceremony for the 1966-67 Texas Bluebonnet queen, Miss Patricia Ann Morrison of Austin, highlighted Gov. Connally's office activities.

Sen. Galloway Calhoun, a candidate in the hot three-way race for attorney general, said a poll to be released soon shows he is closing the gap between himself and his opponents, Sen. Franklin Spears, and Crawford Martin, former secretary of state.

Calhoun said his candidacy "is picking up every day as the voters learn I am the conservative in the race, independent of any bloc votes."

Martin's record when he was in the state senate, Calhoun said, was "half liberal and half conservative," and he said Spears is a "liberal who has a record of voting anti-business every chance he gets."

Speaking in Bryan, Martin said he is "now waiting for Senator Spears of San Antonio to urge an investigation by the Senate Law Enforcement Committee—of which he is a member—of the shocking voter registration fraud that has been disclosed in his home town."

Spears told a Kerrville audience he is the only candidate who has been admitted to practice law before the U.S. Supreme Court.

"It is obvious that if Texans are to receive adequate legal representation, then their lawyer, the attorney general, must be qualified to appear before the highest court in the land, but neither Martin nor Calhoun is," Spears said.

Motorists Unhappy

BEAUMONT (AP) — Three motorists got unwanted paint jobs on their cars recently.

Vandals stole brown enamel paint from a truck in a downtown parking lot and let loose sprays of paint on the windows and bodies of nearby automobiles.

Woman Files Huge Suit For Damages

CINCINNATI, Ohio (AP) — A Cincinnati woman, injured in two traffic accidents, filed a $133.2 million damage suit Wednesday in U.S. District Court, charging she was unfairly treated by two insurance companies and a judge.

Last November, Shireley J. Estes won a $22,000 verdict in Judge Frank M. Gusweiler's Common Pleas Court in connection with one of the accidents.

Mrs. Estes' latest suit asks $66 million apiece in punitive damages from the insurance companies, and an additional $1,200,000 in compensatory damages from the companies and Judge Gusweiler.

Italians Decide Thin Tires Illegal

ROME (AP) — The Italian Parliament passed a law Wednesday night making it a crime for motorists to drive with worn-out tires.

Drivers of motor vehicles having tires with less than one millimeter — .04 inch — of tread can be fined up to $32.

More Bonus Bingo Winners Every Day!

FREE! Buy One at Regular Price and Get One FREE!
Pine Oil Disinfectant
Nu Pine. (5¢ off label)—15-oz. Bottle
Both For Only 44¢

FREE! Buy One at Regular Price and Get One FREE!
Frozen Egg Noodles
Fox Deluxe. New at Safeway.
—10-oz. Can Both For Only 39¢

To Help You Win!

BONUS BINGO PRIZE SLIP PROGRAM #61
$50 GAME
O-4
SAFEWAY

Bonus Bingo Winners!

$100—Art Marston, 1810 Collier Dr., Irving	$50—Kathrine Smith, Rt. 3, Sweetwater	$50—Lulla Mae Dillard, 920 South Catherine, Terrell
100—Imogene Vester, Van Alstyne	50—Mrs. T. N. Jones, Rt. 1, Diana	50—Gene Hopson, 2006 Pearl, Wichita Falls
100—Rex Lippincott, Box 53, Bryson	50—Lenora Farmer, 1616 Hatcher, Dallas	50—Mrs. Ray Burton, 1834 Belmont, Abilene
100—Mrs. O. G. Norris, 2413 Irion, Ft. Worth	50—Geneive Wiggins, 301 West Allday, Atanta	50—Mrs. B. L. Roberts, 1311 North Elm, Denton

★ 46,000 CASH WINNERS!

★ $100,000 CASH PRIZES!

SAFEWAY

Shop Safeway Early and Save!

Green Beans Gardenside. Cut—16-oz. Can 8 for $1
Welch Grape Juice Refreshing—40-oz. Bottle 59¢
Orange Drink Tropi-Cal-Lo.—½-Gal. Bottle 45¢
Fruit Drink Hi-C. Grape or Orange—46-oz. Can 3 for 89¢
Dog Food Ken-L-Ration. Reg or Liver—15½-oz. Can 6 for $1
Paper Towels Kleenex. Designer Style—Jumbo Roll 2 for 69¢
Macaroni Gooch. Elbow or Long Spaghetti—16-oz. Pkg. 2 for 49¢

Cake Mixes Pillsbury. Assorted Flavors. Regular Box 2 for 69¢
Salad Dressing Piedmont. Fresh tasting. Quart Jar 39¢
Sliced Peaches Or Halves. Highway. Yellow Cling. 29-oz. Can 4 for $1
Del Monte Catsup Tomato. 14-oz. Bottle 5 for $1
Detergent White Magic. Regular or Low Suds. (10¢ off label)—Giant Box 49¢

Non-Food Savings!

Listerine Antiseptic. Kills germs. —20-oz. Bottle 88¢
Hair Spray Truly Fine—14-oz. Can 59¢
Colgate Dental Cream (6¢ off) Family Size. 79¢
Bromo Seltzer Quick Relief. 2¾-oz. Bottle 57¢
Teflon Skillet Aluminum—10-Inch Size $1.73
Multiple Vitamins Safeway. 100-Ct. Bottle 69¢

Italian Bread Skylark. (Regular 27¢)—1½-Lb. Loaf 23¢
Poppyseed Rolls Skylark. Brown and Serve. (2¢ off label). 10½-oz. Pkg. 21¢
French Bread Skylark. Sliced—1-Lb. Loaf 25¢
Sandwich Bread Mrs. Baird's White—1½-Lb. Loaf 33¢

Top Quality Produce!

Watermelons Peacock. Full of mouth-watering sweetness. Take one home today. Each 99¢
Cherry Tomatoes Pint 19¢
Potatoes Russet. So versatile. 10 Lb. Bag 69¢
Yellow Squash Delicate Flavor—Lb. 19¢
Navel Oranges Sunkist. Sweet and Juicy—Lb. 19¢
Broccoli Tender, green spears—Lb. 25¢
Cauliflower Adds variety to salads—Each 25¢

Your Choice!
★ Red Lettuce Bunch
★ Boston Lettuce Bunch
★ Leaf Lettuce Bunch
25¢
★ BEETS, Bunch ..... 2 for 29c
★ CARROTS, 2-Lb. Bag ..... 29¢

Thrill Detergent Liquid—22-oz. Plastic 65¢
Comet Cleanser Gets stains out. 14-oz. Can 2 for 35¢
Hair Spray VO-5. Hard-to-Hold or Normal—10-oz. Can $1.50
Aluminum Foil Reynolds. Strong. 25-Ft. Roll 33¢
Fabric Softener Downy. Concentrated. 17-oz. Bottle 45¢
Coffee Chase and Sanborn. Regular or Drip Grind. (7¢ off label)—1-Lb. Can 78¢

Cascade Dishwasher Detergent—20-oz. Box 45¢
Ivory Liquid Detergent. So Gentle. 22-oz. Plastic 65¢
Salvo Tablets Pre-Measured Detergent. 24-Ct. Pkg. 79¢
Joy Liquid Detergent. For Dishes. 22-oz. Bottle 65¢
Bold Detergent Gets clothes white. Large Box 35¢

Family Flour Gold Medal. 5 Lb. Bag 63¢
Baby Food Gerber. Strained. Assorted—4½-oz. Glass 6 for 69¢
Instant Tea Lipton—1½-oz. Jar 49¢
Mushrooms Royal Treat. Pieces and Stems—2-oz. Can 2 for 39¢
Chunk Tuna Breast-O-Chicken. Light Meat—6½-oz. Can 43¢
Cookies Sugar or Chocolate Chip. Pillsbury. Refrigerated—Reg. Pkg. 2 for 97¢
Cream Pies Morton. ★ Coffee ★ Strawberry ★ Neapolitan—14-oz. Pkg. 39¢

Frozen Food Treats!

ICE CREAM Snow Star. Assorted Flavors—½-Gal. Ctn. 49¢
Orange Juice Scotch Treat—6-oz. Can 4 for 79¢
Lemonade Bel-air. Reg. or Pink—12-oz. Can 4 for 79¢
Sundae Twist Cup Ice Cream—4-Count Package 39¢
Apple Juice Tree Top—6-oz. Can 2 for 39¢
French Fries Scotch Treat. 2 Lb. Pkg. 29¢
Peaches Bel-air—12-oz. Pkg. 29¢
Perch Fillets Captain's Choice—1-Lb. Pkg. 49¢
Cut Okra Sno-Fresh—1¼-Lb. Pkg. 39¢
Broccoli Spears Green Giant. In Sauce—10-oz. Pkg. 39¢

Bel-air Pizza
Cheese 16-oz. Pkg. 59¢
Sausage 19-oz. Pkg. 69¢
Pepperoni 19-oz. Pkg. 79¢

Safeway Meat Buys!

FRYERS Fancy. U.S.D.A. Inspected—Grade A. 29¢ Lb.
(Cut-Up Fryers Manor House. U.S.D.A. Inspected—Lb. 35¢)
Boneless Ham Samuel's Chieftain. Half or Whole. —Lb. $1.29
Chuck Steak Baby Beef—Lb. 69¢
Arm Steak Baby Beef—Lb. 79¢
Boneless Roast Shoulder. U.S.D.A. Choice Heavy Beef—Lb. 79¢

Choose Your Favorite!
Please everyone with their favorite piece.
Breasts (Fryer Breasts $-Lb. Box $2.69) or Pulley Bones. U.S.D.A. Inspected—Lb. 69¢
Legs or Thighs (Legs or Thighs $-Lb. Box $2.49) U.S.D.A. Inspected. —Lb. 55¢
Fryer Wings U.S.D.A. Inspected—Lb. 33¢
Fryer Backs U.S.D.A. Inspected—Lb. 19¢

Good Pork Values!
Pork Backbone Country-Style. Fresh—Lb. 55¢
Spareribs Pork. 2 to 3-Lb. Avg.—Lb. 55¢
Canned Picnic Armour Star. 3 Lb. Can $2.59

SLICED BACON
Armour Star 1-Lb. Pkg. 79¢
Safeway 1-Lb. Pkg. 77¢

Fish Fillets ★ Haddock ★ Perch ★ Fish Sticks Precooked—Lb. 59¢
All Meat Franks Armour Star. 12-oz. Pkg. 49¢
Sliced Calf Liver Skinned and Deveined—Lb. 79¢
Jumbo Bologna By the Piece—Lb. 45¢

ORANGE PEKOE TEA — 48-Ct. Pkg. Bags 67c
INSTANT COFFEE — 10-Oz. Jar Folger's 85c
$100.00 Winner — Paul Earl, 1111-26th. St. Snyder
FUNNY FACE DRINK — 6 Reg. Pkgs. Asstd. Flavs. 6 For 49c
DENTURE CLEANSER — 26-Tablet Pkg. Polident 63c
$20.00 Winner — Lillian Robertson, 1200-26th. St. Snyder

Prices and Coupons Effective Thurs., Fri. and Sat., April 21, 22 and 23 in. Snyder

We Reserve the Right to Limit Quantities. No Sales to Dealers.

SAFEWAY

© Copyright 1966, Safeway Stores Incorporated.

OF THE MOB, BY THE MOB, AND FOR THE MOB!

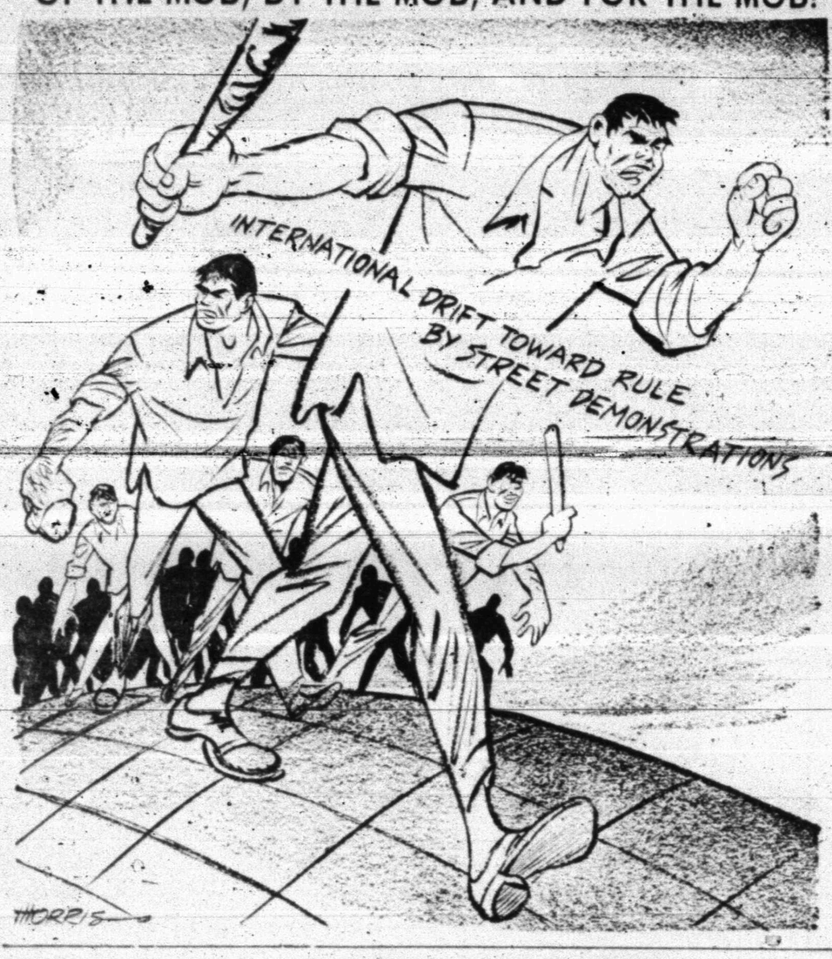

Viet Scene Among Biggest Foul-Ups In Modern Times

By JAMES MARLOW
AP News Analyst

WASHINGTON (AP) — The Johnson administration is in one of the most unhappy moments of its history and knows it and so do its friends, critics, Democrats, Republicans, Chinese, Vietnamese, and even Eskimos if they get a daily newspaper or listen to a radio.

But, for that matter, this is not pleasant spring weather for the Republicans, either.

Rep. Gerald R. Ford, House Republican leader, never dreaming he might be tackled by one of his own teammates, decided it was a good time to charge through the center of the Johnson administration by accusing it of "shocking mismanagement of the war" in Viet Nam and a shipping tie-up there.

Secretary of Defense Robert S. McNamara called this "baloney." He said there was no bomb shortage and supply unloading was normal. His deputy secretary, Cyrus R. Vance, conceded there had been a shipping bottleneck last November. This made Ford look five months behind time.

Then Ford's teammate, Senate Republican Leader Everett M. Dirksen, got into the act, complaining that fellow-Republican Ford went pretty far with his charge of "shocking mismanagement." He asked: "Who are the shocked?" and a lot more.

All of which goes to show that the Republicans, like the Democrats, are at sixes and sevens over the war.

McNamara forecast new political discord in South Viet Nam, as might have been guessed from some of the statements coming out of the Johnson administration in the past few days, which seems to be looking every which way.

And if you couldn't figure exactly what they meant, or where they might be looking, maybe the administration couldn't, either.

For instance, McNamara raised one of the strangest questions of the war Wednesday when he said Americans would not try to prevent the Communist Viet Cong from participating in the elections of South Viet Nam, if they tried to do so peacefully.

Would they be permitted to cross the military lines to head south, provided they carried no weapons? Would that be the only test? But what if they had weapons cached in the south? How could they be identified as South Vietnamese with a right to vote at all? There are many questions that could be asked.

McNamara said it would make no difference to this country if South Viet Nam went neutral. Wouldn't it? If it chose neutralism it might do so under Communist influence and soon choose to become Communist. Then what was all the fighting for?

Last weekend Secretary of State Dean Rusk's long-range philosophy of dealing with Red China was revealed: No hope of changing the aggressiveness of the present leadership in the foreseeable future.

But in the years ahead, perhaps with new leaders and by firmness and good will, there might be an era of good relations. Then Senate Democratic Leader Mike Mansfield got an idea, which was not exactly new: Let's try for a peace conference with Red China and North Viet Nam.

Fine, said the Johnson administration, let's try. But anyone watching U.S.-Chinese relations for years, and the futile efforts to get peace talks with North Viet Nam, wouldn't bet on the chance.

This is one of the greatest international foul-ups of modern times.

Things We Haven't Done Spice Life

By HAL BOYLE

NEW YORK (AP) — It isn't what you do, it's what you may do that lends zest to life. It is the things undone that attract your interest.

All victories, to some extent, are boring. All possibilities, on the other hand, hold a potential thrill.

It pays, now and then, to write down the things you've managed to get done; then put down the things you have wanted to do, at one time or another, but never managed to get done. You'll invariably find there are still plenty of goals left to keep you happy — and frustrated.

Here, for example, is one man's haphazard list of unachieved ambitions. I'd like to—

Milk a giraffe.

Ride an elephant in a circus parade.

Pitch a good game of horseshoes.

Spend a quiet week in a Trappist monastery with Cassius Clay and Sen. Wayne Morse of Oregon.

Think of a way to wind up the war in Viet Nam so that everybody in it would gain face.

Discover a way to infect with my gout all those who laugh at it.

Inherit a plantation on Tahiti with a million coconut trees tended by 10000 long-haired maidens.

Give a harmonica recital at Carnegie Hall.

Come up with a magic ingredient that would make all martinis absolutely dry and replace the pugnacity in them with loving-kindness.

Free all the stubborn bums in alimony jail on Mothers Day.

Walk a tightrope across the Grand Canyon, using nothing but an umbrella for balance.

Land by parachute in an all-girl nudist camp.

Have tea with Queen Elizabeth in Buckingham Palace and tell her, "Three lumps, please, Your Highness — unless there isn't enough for the other guests."

Break the neck of a mugger with a judo blow taught me by my young daughter, who watches spy programs on television.

Buy something wholesale sometime that looks like it was worth buying retail.

See Cuba's Castro overthrown — and given a job as chief barber in waiting for the Beatles.

Come up with a new-type telephone with teeth that would snarl and snap at the ears of any teen-ager that talked over it longer than three minutes.

When you get right down to it, there's no reason for either boredom or complacency in life. The world is full of worthwhile things crying to be done.

Prof Assigned To Research In Rio

COLLEGE STATION, Tex. (AP)—Dr. E. E. Dayhoff, associate professor in Texas A&M's Institute of Statistics, will take a temporary assignment in Rio de Janerio with the IRI Research Institute.

Under the U.S. Agency for International Development, he will consult with IRI agricultural specialists and the Brazilian Ministry of Agriculture regarding agricultural experiments.

Junior Editors Quiz on HYDROFOILS

QUESTION: How can hydrofoils lift boats above the water?

• • •

ANSWER: In the opening years of the 20th Century, Dr. Alexander Graham Bell, famous inventor of the telephone, was experimenting with kites and airplanes. He was fascinated with the principle of the airfoil, which lifts the wing of an airplane. We show this principle at upper left. The air, streaming over the curved top surface, with a longer way to go, has to speed up—and its pressure on the wing below grows less. The slower air at bottom, giving more pressure, lifts the wing. Dr. Bell reasoned that the same principle would work in water if an airfoil was moving fast. He attached stilts equipped with a number of airfoil-shaped strips to boats. They worked so well that the body of the boat was lifted up in the air and whizzed along on the foils.

In 1919, Dr. Bell built a large hydrofoil, as these boats became called, which made a world speedboat record of 70.86 miles an hour. Despite this success, the hydrofoil boat was slow to develop; it is only now that its possibilities are being appreciated. The big picture is of a regular outboard motor boat to which hydrofoils have been attached. The foils give great speed and a very smooth ride.

• • •

FOR YOU TO DO: Large ocean-going hydrofoils have been built. Watch your newspapers for developments about these boats, which may be whizzing passengers over waterways before long. 4-21

(Debbie Lewis of Union Springs, N.Y., wins today's combined prize of Compton's Illustrated Science Dictionary plus $10 cash for this question. Mail yours on a postcard to Junior Editors in care of this newspaper.)

CROSSWORD PUZZLE

ACROSS
1. In this place
5. Practice
10. Ethical
11. Green film on bronze
13. Copyist
15. Knock
16. Anent
17. Eng. school
18. Sticks
19. House wing
21. Half an em
22. Friction match
23. Stained
25. Mature insect
27. Speak
29. Cabbage salad
32. Heaven
34. City official: abbr.
36. Sign in a theater
37. Tardy
38. Transaction
40. Inside
41. Topsy's friend
42. Collector of birds' nests
44. Moistens
46. Church parts
47. Bout
48. Bib. garden

DOWN
1. Domestic
2. Son of Gad
3. Proportion
4. Make happy
5. Atop
6. Sparoid fish
7. Near
8. Opals
9. Related on the mother's side
10. Stuck in the mud
12. Altar end of a church
14. Bracing medicine
18. Insects
20. Become buoyant
22. Singing syllable
24. Amount of medicine
26. Silver star
28. Exists
30. Mounted
31. Habits
32. Whistled
33. Molten rocks
35. By oneself
38. Tolerable
39. Minced oath
42. Fragment
43. Common suffix
45. And: Lat.

WAS		TAPS				APA					
AR		ALOE				GOD					
RIA		BAKELITE									
PANDA		EMIT									
	ORB		STAGE								
ACCEDED			TAR								
RAH		DANGERS									
EDICT		BEE									
	CARS		ATOLL								
IDOLATER			LOO								
MAR		CODE				POD					
PLY		EWER				EKE					

SOLUTION OF YESTERDAY'S PUZZLE

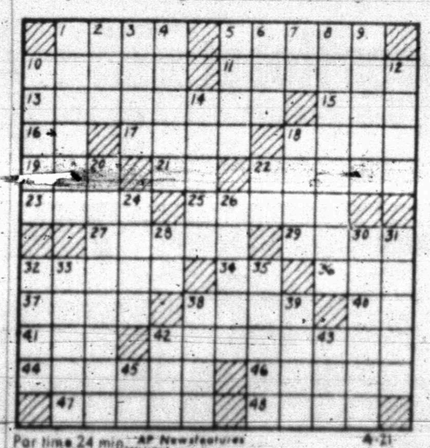

Par time 24 min. AP Newsfeatures 4-21

MARY WORTH

GRANDMA

JOE PALOOKA

DIXIE DUGAN

REX MORGAN

KERRY DRAKE

NANCY

DENNIS THE MENACE — WALTER

Furr's SUPER MARKETS

COLD, COLD FROZEN FOOD SPECIALS

DINNERS Morton's Chicken, Beef, Turkey, Salisbury Steak or Meat Loaf, Fresh Frozen, Pkg. **39c**

GRAPE JUICE Top Frost Fresh Frozen 6 Oz. Can **6 FOR $1**

BABY LIMAS Top Frost Fresh Frozen 10 Oz. Pkg. **5 FOR $1**

Family Pak, Ass'd Flavors, 1/2 Gal. **Ice Cream 59c**

Simplot - 2 Lb. Bag **Tater Gems 3 FOR $1**

Patio 12 Oz. Pkg. **ENCHILADA DINNER 3 For 1.00**

Gonzalli **PIZZA** Sausage, Cheese, Hamburger Or Pepperoni, Pkg. 89c

Campbell's Fresh Frozen, 10-Oz. Pkg. **POTATO SOUP** 5 For $1.00

Pepperidge Farm, **TURNOVERS** Assorted Fresh Flavors Frozen, Pkg. 49c

Morton's Asst. Flavors, **CREAM PIES** Each 3 For $1.00

Morton's Fresh Frozen, Beef, Chicken, Turkey **POT PIES** 8 Oz. Pkg. 5 For $1.00

Patio Beef **TACOS** 24 Count 49c

Morton's Fresh Frozen, Apple, Peach, Cherry, Bosenberry, Blueberry **FRUIT PIES** 32 Oz. 59c

Patio With Cheese And Onion **ENCHILADAS** Pkg. of Two 39c

FRUIT PIES Morton's Fresh Frozen Apple, Peach Or Coconut Custard, 20-Oz. Pkg. **29c**

Green Giant **VEGETABLES** Baby Limas, Broccoli Spears, Spinach, Green Beans MIX OR MATCH 3 For $1.00

WIN! COLD, COLD CASH! UP TO $1,000 IN FURR'S Exciting DIVIDEND SWEEPSTAKES

Winners are bing-named all the time. Be a lucky winner yourself of Cash, Color TV sets, Merchandise or Frontier Stamps. Have your Furr's Dividend Sweepstakes card properly punched and you win.

EGGS Farm Pac U.S.D.A. Grade A, Medium, Dozen **43c**

DRINKS Hi-C, Assorted Flavors 46 Oz., Your Choice **3 FOR 89c**

COFFEE Food Club All Grinds, Lb. Can 69c; Food Club All Grinds, 2-Lb. Can 1.37

Sunshine, Hi Ho **CRACKERS** 39c

Bowman **GRAHAMS** 39c

SUGAR Imperial or Molly Beet 5-Lb. Bag **49c**

COFFEE Maryland Club, Instant 6 Oz. 99c; 10 Oz. 1.39

Potted Meat Armours 1/4 Can 2 For 29c

Parsons Ammonia Pint 19c; Quart 33c

Cleaner, 15 Oz. **Top Job** 39c

Fabric Softner, 17 Oz. **Downy** 47c

Blue, Large **Rinso** 35c

Detergent, 40 Oz. Box **Vim** 61c

Safeguard Bar Bath Size 2 For 45c

Detergent **Duz** 59c

Liquid **Swan** 22 Oz. 69c

ALL, Giant Box **Fluffy** 81c

LAWN CHAIR 6x4x3 Vinyl Webbing **$2.99**

Coldwater All Quart 79c

Styrofoam Cooler, Chest, 30 Qt. **77c**

40 Foot Extension Cord **99c**

Sling Chair Childs **99c**

CHARCOAL Oak Burne 10 Lb. Bag **39c**

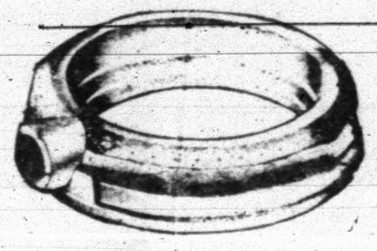

Lawn Sprinkler Round Plastic **88c**

FURR'S FRESH PRODUCE SPECIAL!

POTATOES California White Rose 10 - Lb. Bag **49c**

STEAK Tenderized, Extra Lean, No Waste, Lb. **98c**

SIRLOIN STEAK Lb. **98c**

Farm Pac All Meat **FRANKFURTERS** Lb. **59c**

RUMP ROAST Lb. **69c**

Extra Lean **GROUND CHUCK** Extra Good Lb. **69c**

Chef Delight Spread **CHEESE** 2-Lb. Box **69c**

Sea Star **FISH STICKS** 8 Oz. Pkg. **25c**

Farm Pac Buffet **HAMS** All Lean, No Waste Lb. **1.39**

FRESH MEAT BUYS

ROUND STEAK U.S.D.A. INSP. FARM PAC OR CHOICE LB. **79c**

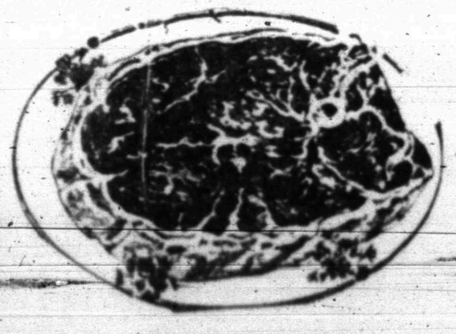

Furr's SUPER MARKETS — EXTRA CARE SERVICE

Buy, Sell, Trade Hire, Rent, Find THROUGH THE WANT ADS

Political Announcement

The Snyder Daily News is authorized to announce the following candidates for office, election to be subject to action of the Democratic Primary.

For State Representative, 74th District:
Renal B. Rosson
Gene Newton

For Commissioner, Prect. No. 2:
Earl (Hassie) Sneed
N. L. (Pete) Beaver
W. P. (Bill) Herring
Howard Hogue
Jeptha Landrum, Jr.

For Commissioner, Prect. No. 4:
Bill Hairston
F. C. (Floyd) Hodges
Osmon B. Jackson

For District Clerk:
Eunice Weathersbee
Frankie Wall
Zada Drum Chapman
Evelyn Schulz
R. J. Rosson

For County Judge:
Sterling Taylor
Harold Bennett

For County Treasurer:
Agnes Brown
Billy W. Thompson

For County Clerk:
Beverly Ainsworth
W. H. (Hardy) Scarborough
Pat Johnston

For County School Superintendent:
Buford Browning

For Justice Of Peace, Precinct 1:
Cone J. Merritt
J. P. (Jimmy) Billingsley

For Justice Of Peace, Precinct 4:
D. P. (Dave) Ammons Jr.

BUTANE

CALL SCURRY Butane Company HI 3-3721 for prompt gas delivery. Sales and domestic and commercial appliances.

ANNOUNCEMENTS A

PERSONAL A-5

DRY SKIN?
Try Our Satin Smooth BATH OIL
— Guaranteed —
BURGESS PROFESSIONAL PHARMACY
Big Spring Hwy HI 3-7582

AUTOMOBILES B

AUTOS FOR SALE B-1

1961 THUNDERBIRD — Good condition. Call HI 3-5253 after 5:30 p.m.

TRAILERS B-3

FOR SALE: Miley Tandem 2 horse trailer. Call HI 3-5549 after 4:00 p.m.

AUTO ACCESSORIES B-4

YOUR B. F. Goodrich tire distributor—Bill Bowlin, at Texaco Truck Corner and Bill Bowlin Texaco. Nothing down — 12 months to pay. Phone HI 3-9239.

SCOOTERS BIKES B-9

FOR SALE: 1962 Cushman motor scooter. See at 2906 34th or call HI 3-5475.

BUSINESS SERVICES D

BUILDING SPECIALIST D-2

MADE IN SNYDER
Aluminum insulated storm doors, storm windows, window screens also replacement window units window awnings. Free estimate, see at 602 33rd St.
LEON BRIDWELL
602 33rd. St. Call HI 3-5719

HOME CLEANERS D-8

CARPET CLEANING
LATEST METHODS
PHONE HI 3-6773
NITE OR DAY
APPOINTMENTS
FOY NUTT

PAINTING PAPER D-11

PAINTING WANTED: Spray, brush or roller interior or exterior. All work guaranteed. Free estimate. Call HI 3-6219

MISCELLANEOUS D-26

AUTO LOANS
Any Make Or Model
$10.00 To $100.00
Also Personal And Furniture
TIMELY FINANCE CO.
HI 3-9335
2607 Ave. S

EMPLOYMENT E

HELP WANTED MALE E-1

MAN WANTED

Man wanted for part time Service Station work, will pay $1.00 hr. Week days 6:30 p.m. to 8:30 p.m. Sundays 1 p.m. to 8 p.m. Prefer man who is now retired or drawing Social Security who would like to have part time employment. Should have experience.
MOBIL SERVICE CENTER
4001 Ave. S
Snyder, Texas

WANTED: YOUNG married man for year-round ranch work and hay farming. HI 3-4089.

HELP WANTED FEMALE E-2

WANTED: WHITE or spanish housekeeper for elderly lady. Must live in no children, room, board $85.00 monthly. H. 3-5208.

EXPERIENCED WAITRESS 3 to-11 shift, 3 nights. Apply in person only. No phone calls accepted. Ranch House Restaurant, Sweetwater, Texas.

EMPLOYMENT E

HELP WANTED FEMALE E-2

RURAL HOUSEWIVES

Avon Cosmetics offer excellent opportunity for you—working in your own community. Write Avon, Box 1174, San Angelo, Texas.

WANTED

Permanent housekeeper for family of 5 to take care of 2 year old child and do housework while Mother works. Must be at least 25 years old, un-encumbered, be able to cook and iron, speak fluent Spanish and be willing to live with family in Michigan. Pay $120.00 monthly. Apply 3300 Ave. U. Snyder, Tex.

FARM AND RANCH EXCHANGE J

FARM EQUIPMENT J-1

1962 FORD TRACTOR
841 Diesel
Power Wheel, Excellent Rubber
$1795
WILSON TRACTORS
Your Ford Tractor Dealer
East Highway Phone HI 3-6351

LIVESTOCK J-3

PIGS, PIGS, Pigs for sale: See Henry or Dwain Camp. HI 3-6207 or HI 3-7858.

MERCHANDISE K

HOUSEHOLD GOODS K-4

HOOVER

VACUUM CLEANERS, FLOOR POLISHERS, RUG SHAMPOOERS

Many models to choose from. HOOVER, the most complete floor care in the U.S.A. at the most reasonable price. There is one priced to fit everyone's budget, on easy terms, call today and see the new HOOVER. Authorized dealer
ALLEN SEWING MACHINE CENTER
1712 25th St. call HI 3-4812

WURLITZER Piano for sale; also Stauffer reducing couch. Call HI 3-5900 or HI 3-7562.

3 Room Housefull $188
2 Pc. B R Suite ..... $68 wt
2 Pc. L R Suite ..... $68 wt
9 x 12 Braided Rugs $28.88
HOYT FURNITURE & APPLIANCE
2112 25th. St. — HI 3-4143

PILE IS soft and lofty . . colors retain brilliance in carpets cleaned with Blue Lustre. Rent electric shampooer $1. Clark Lumber Co.

MUSICAL INSTRUMENTS K-5

I AM Prepared To Care For Your Needs For PIANO TUNING
Ralph J. Wesson
HI 3-7488
Satisfaction Guaranteed

WEARING APPAREL K-10

KNAPP SHOES
H. E. AYLOR
HI 3-9644
FOR CUSHIONED COMFORT

MISCELLANEOUS K-11

1951 PLYMOUTH, G. E. Dishwasher, Zenith T. V. Call HI 3-9027.

FOR RENT
FRIGIDAIRE AUTOMATIC WASHERS
Call
KING & BROWN
HI 3-3102

TRAILER HOUSES K-16

FOR SALE or trade: 10' x 60' 2 bedroom Mobil Home. Call HI 3-3833.

RENTALS L

FURNISHED APTS. L-3

FOR RENT—2 BEDROOM FURNISHED Apartment Downstairs. 1901 Coleman. $60.00 per month, water paid. Call Pope, HI 3-7166.

THREE ROOM Furnished Apartment, 502 28th St., Downstairs, $55.00 per month, bills paid. Call HI 3-7166.

TWO ROOM and three-room furnished apartments. Also two bedroom apartments with or without T.V. Jack & Jack Realty HI 3-3452 or HI 3-3566.

FURNISHED APARTMENT, carpeted, air-conditioned, carport, private, all bills paid. Call HI 3-7441.

NICE BIG 3 room apartment, walk in closets. One block south of Furr's. 1608 27th.

ENGLAND APARTMENTS
3 and 4 room, furnished or unfurnished. TV cable, all bills paid
Call
B. E. Griggs — HI 3-5494
Bud England — HI 3-6150

KITCHENETTE Or BEDROOM
Accommodate 2 or 3 in Bedroom
Weekly Rates - Phone HI 3-9862
COME LOOK

FURNISHED HOUSES L-5

ONE BEDROOM furnished house, good location, reasonable rent. Apply 423 28th. Call HI 3-7645.

NICE CLEAN, furnished house, air-conditioned, carpet and bills paid. 3212 Ave. U. Phone HI 3-6403.

RENTALS L

UNFURNISHED HOUSES L-6

SEVERAL TWO bedroom homes for rent in different parts of town. Call HI 3-6954 after 5 p.m. weekdays.

JUST VACATED: Children accepted, best schools, 2 bedroom, plumbed, venitions, garage, cyclone fence. Call HI 3-6323.

THREE BEDROOM or two bedroom and den. Stanfield or edge of country. Sell or rent either. Call HI 3-9644.

TWO BEDROOM house for rent. 2008 32th St. Call HI 3-9479.

FOR RENT: 2 bedroom house. Call HI 3-5971.

TWO BEDROOM house for rent. Call HI 3-4544.

THREE BEDROOM and den. Call HI 3-5197 after 5:00 p.m.

MISC. FOR RENT L-7

FOR RENT
FHA PROPERTIES
Two Bedroom
Redecorated
Unfurnished Apartments
Redecorated
Three Bedroom
Unfurnished Houses
See
JACK & JACK REALTY
Area Broker For The
Federal Housing Administration
Snyder, Texas
or Come To 611 East Highway
Phone HI 3-3452 Or HI 3-3566

REAL ESTATE M

HOUSES FOR SALE M-2

For rent, nice 3 Bedroom, carpet, fenced. West side. $85.00 Mo.

42nd St. 3 Bedroom, 2 Bath, Den, carpet, Built in's, equity buy, payments $112.00 Mo.

Colonial Hills, 3 bedroom, 2 bath, Den, woodburning fireplace. Equity buy.

Colonial Hills 2 Bedroom, 2 Bath, Den, Beautiful fenced in yard. Equity. Buy, or New Loan.

41st St. Clean 3 Bedroom, fenced, Low equity buy. Payments $74.00 Mo.

3103 38th Pl. Large 3 bedroom, 2 bath, Den. Dishwasher, carpet, double car garage. Low equity buy. Payments $87.00 Mo.

2602 35th St. 3 Bedroom, 2 full baths, Den, fenced yard. Low equity buy. Payments $110.00 Mo.

1007 26th St. 2 Bedroom, fenced, total payment $40.00 Mo.

3741 Rose Circle. 2 Bedroom, Fenced, payments $60.00 Mo.

TEAL REAL ESTATE
Building Contractor
4701½ Ave. S.
Office: HI 3-4133
Night: Dillard Teal HI 3-4133
Anita Arnold HI 3-7175
Delores Parrish HI 3-4775

BUYING? OR SELLING?
Confidential insurance loan service available, 25 years and down.
5 sections, 43 sections, 60 sections, 4½ sections, 2 sections of grassland, priced to sell.
2—80 acre tracts, close in, ideal building locations.
Few 3 or 4 acre tracts, close to town. Plenty of water, cow, horse or hog pastures. Sheep fences on part, corrals—priced to sell.
1st lien land notes—8 per cent—8 to 10 year payout.
320 acres and good house for lease. 56 acres of cotton, irrigation, coastal bermuda—$3500.
3 BR & 1 bath, 321 34th $70.35 per month.
409 40th, 3 BR & 1 bath $75.00 per month.
3805 Muriel Drive ..... $51.00 per month.
FORREST W. BEAVERS
Realtor Insurance & Loans
103 Brownfield Bldg.
Phone HI 3-9477
Virginia Elme HI 3-3713
Forrest Beavers HI 3-6467

REAL ESTATE M

HOUSE FOR SALE M-2

NOW'S the time to— BUY A HOME

"Very Special" corner lot, all brick. An "Exclusive Home" 3 B-R, 2 ceramic baths, den with wood burning fire-place. Kitchen with all kinds of built-ins plus snack bar. Less than a year old, outside improvements. Yard already started, fruit trees, large patio, fenced back yard. "Vacant" ready to move into.

"Really Different". See our new house on 3004 El Paso. This home is in a class all by itself with many unique and exceptional features. All brick, 4 huge B-R, 2 ceramic baths, den with lots of built-ins plus a wood burning fire-place. Kitchen with all the modern conveniences. All carpeted and beautiful custom made drapes through-out. Fenced back yard.

"East Snyder" extra nice priced to sell. Redecorated 3B-R, 1½ baths. Large L-R & D-R combination. Lots of closets, fenced back-yard, attached garage, yard light. 100 percent loan with monthly payment of—$73.00.

"If" you need a house that is much cheaper than rent—See This! East Snyder—100 percent loan and monthly payments of $38.00. Credit must be good.

Still have a house that can move in and pay out like rent. Payments $5.00.

We specialize in building. Your plans or ours. Choice lots. Let us figure with you.

BROWNING REALTY
1900 26th St.
Phone HI 3-6306 Night HI 3-3158

1007 26th - Nothing down, pmts $31

210 33rd - 3 bdrm, 2 bath pmts $68

210 36th place, pmts $60.

WEST - 3741 Rose Circle, pmts $58, a nice one.

West - 3 bdrm, 2 bath, den, double garage, $400 down and assume loan.

SPECIAL - 310 34th 2 bdrm, some carpet, lovely fenced yard, NO DOWN PAYMENT.

West - BUILT IN STOVE, 3 bdrm, 2 bath, den, pmts $99.

MERLE NEWTON REALTY
3311 Ave. S Ph. HI 3-6928
NIGHT ..... Phone HI 3-6928

3 - Bdrm, 1½ Baths, East, No Down Pmt.

3 - Bdrm, 2 Baths, East - $150.00 down.

3 - Bdrm, 1 bath, West, $150.00 down.

Nice 3-Bdrm, 2 baths, den, . . .

Brick, West Equity buy, pmts. $112.00 - Fenced.

HIGHLAND REALTY
HI 3-4742
Si Steinberg ..... HI 3-9477
Geo. J. Webb ..... HI 3-6508

WEST—BRICK 3 bedroom—2 baths—$1500.00 down & $100.00 mo. old loan.
EAST—4 room house furnished—$2250.00 down payment and terms.
CENTRAL—Small Brick $2250.00 terms.
R. W. WEBB REAL ESTATE
SEE
Roswell Rigsby
R. W. Webb Real Estate No. 2
200 East Highway HI 3-9278

BY OWNER: 3 bedroom and den. LOW EQUITY. Extremely nice, ideal southwest location. Many extras included. Almost all carpeted, payments $72.00 monthly. Call HI 3-7437.

REAL ESTATE M

HOUSE FOR SALE M-2

SOUTHWEST SNYDER . . 2310 40th . . lovely 3 bedroom home . . small equity . . excellent location.

LAMESA HIGHWAY . . out of town owner says reduce to sell . . large building good for used furniture or other type store . . nice two bedroom home . . and apartments in back . . . total price for everything is only $6,000.00 . . and owner will finance.

EAST SNYDER . . 3506 Hill Ave . . lovely brick home . . total price $12,500.00 . . small equity buy . . 3 bedrooms . . 2 baths . . $87.00 monthly. .

EAST SNYDER . . . 210 36th . . nothing down . . has been refinished . . total payments approx. $60.00 mo.

SOUTHWEST SNYDER . . . brick home . . 3782 Avondale . . 3 bedrooms . . 2 baths . . small equity buy . . owner being transferred.

EAST SNYDER . . 311 34th St. nothing down . . 3 bedroom . . being refinished . . total payments $60.00 monthly.

STEVENSON REAL ESTATE
South Side Of Square
Business Phone: HI 3-5612
Home — HI 3-4528
Wilson Bright — HI 3-6137

1. Charming 3 bdrm., 1 bath, 2310 40th. $150.00 down and assume $11,999. FHA Loan. Mo. Pmt. $93.00

2. Large 4 bdrm. & 2 bths. plus guest house or rental. $12,500. Can finance. West Ave. U.

3. Owner says reduce price at 3734 Avondale from $11,300. to $10,000. Mo. pmt. $77.00. 3 bdrm, 1 bth., double carport, Carpet, drapes. Work for down payment and have $150.00 closing cost. FHA Loan.

4. 3102 Ave. W. 3 bdrms., water well, nice yard. $150.00 down payment. Assume $9,800. loan. Mo. pmt. $83.00.

5. Spacious 2 bdrm. & den brick with double garage. New carpet and drapes. Immaculate. Lots of storage. Excellent location. $425.00 down payment.

6. We have several nice 2 bdrm. homes for $4500. up to $8000. No down payment with $100.00 closing cost.

JACK & JACK REALTY
Vera McClanahan
Night HI 3-3566
After 6 O'Clock Ph. HI 3-3566
611 East Hwy. Ph. HI 3-3452

REAL ESTATE M

HOUSE FOR SALE M-2

CEMENT BLOCK building built for 7 apartments, windows, furniture, etc. demolished by vandals. Could be made into a paying proposition by someone desiring rental property or having other use for the building. Can be bought for only $1200. Located at 607 29th. St. See Jack & Jack Realty, 611 East Highway. Phone HI 3-3452.

480 Acres — One of the best farms in Scurry County. Average cotton yield 475, 1965 yield 564. 2 irrigation wells with 2 sets of irrigation equipment. 4 tractors with equipment. $7000.00. Government Checks this year. 3 bedroom, 2 bath home. Double garage. 5 houses for hired hands. Tractor sheds, shop, etc. Call for an appointment to see this one. Near Hermleigh — 320 Acres good mixed land. Older home $130.00 acre.

MERLE NEWTON REALTY
3311 Ave. S Phone HI 3-6928
NIGHT Phone HI 3-6928

EXCHANGE PAYMENTS on 3 bedroom house for smaller one or two bedroom. HI 3-4897 after 4:00 p.m.

3 BEDROOM HOUSE carpeted, with housefull of furniture included. 113 Scurry. Call HI 3-5307.

FARMS RANCHES M-6

FOR SALE: 90 Acres. All or any part. 1½ miles from High School. Call HI 3-9183

LAKE PROPERTY M-9

FOR SALE OR TRADE
Furnished cabin on Lake Thomas. Lease paid to Jan. 1, 1967. Will take pickup or car in trade. C. B. Teasley, 132 Jackson, Kermit, Texas. Call JU 6-5178 after 3 p.m.

FOR RENT OR LEASE M-12

COMBINATION OFFICE and warehouse—within 2 blocks of square, plenty of parking. HI 3-4522.

BUSINESS BUILDING 25' x 70', good location—ample parking. Call HI 3-4522.

1965 FORD
CUSTOM "8"
Brand new 390 Cu. In. engine, with 12 mo. or 12,000 mile warranty, Radio, heater, auto. drive. This car will be sold. Price $2500, DECREASE $25 per DAY UNTIL SOLD. So for an exceptionally good car be sure to see this one before you buy at:
THOMAS
CHRYSLER-PLYMOUTH
2103 - 25th. HI 3-9386

Extra Clean Used Cars

1964 FORD Econoline Van, Real Low Milage	$1495
1960 OLDSMOBILE Super 88, Loaded	$ 895
1963 OLDSMOBILE, 4 door, Loaded	$1695
1962 FORD Pickup, 6-Cyl., Extra Clean	$850
1965 FALCON 2 door, Std., R&H	$1495
1963 CORVAIR Monza 900, 4 Speed	$895
1963 CHEVROLET Bel Air	$1395

DENSON'S USED CARS
300 East Highway Phone HI 3-3912

BIG WEEKEND SALE!
3 DAYS ONLY - FRI. - SAT. & SUN.

1964 FORD fordor, custom, NADA Book price $1310 Only	$1095
1959 T-BIRD Fully Equipped, Special Price	$975
1961 BUICK Electra, Extra Nice, Special Only	$1095
RAMBLER Classic hardtop, No Miles, V-8, Air Conditioner, list $3138.20, Our Price	$2395
1961 CHEVROLET Pickup, $150 Down and we will finance $545, Total Price	$695
BARGAIN SPECIAL - Tan '61 Olds, Loaded, For these 3 days, only	$895
1962 CUSHMAN Motor Scooter	BARGAIN
1962 FORD Pickup Just Overhauled	$795
1960 BUICK 4 Door	$595

Several More Bargain Priced Cars To Choose From.
WE DON'T TURN DOWN ANY REASONABLE DEAL
Southside Motor Co
Big Spring Highway Phone HI 3-6131

WEEKEND SPECIAL
1962 Pontiac Gran Prix
You Will Have To See This Car To Believe It.
SPECIAL PRICE $1247
We Have 19 Other Cars and Pickups To Choose From. At The Lowest Prices Ever.
As Low as 4¾ Interest on '66 Models.
A DOLLAR'S PROFIT LOOKS GOOD TO US!
SNYDER MOTOR SALES
610 East Highway — Next To Sears
PHONE HI 3-3981 — DAY or NIGHT

LES FRANCIS 'OK' CORRAL!
OK
LIKE NEW 8 FT. CAMPER
This is a real buy for the outdoors man - For vacationing, hunting & fishing. Equipped with stove, refrigerator, carpeting, drapes and air conditioning. — This camper is in excellent condition.
Bargain Priced At $495.
1961 DODGE POLARA 4 Door
A real Sharp Car In Every Way, Fully Equipped, OK Warranty, A good Buy At $695
1962 CHEVROLET Fleetside ½ Ton Pickup
Red & White, V-8, Standard, Full Custom, One Owner, O K Warranty $995
Plus 10 Other Cars And Trucks To Choose From
LES FRANCIS CHEVROLET
25th. & Ave. H Phone HI 3-5456

THURSDAY TELEVISION

	Abilene Ch. 9, SCAT 4 KRBC	KMID Midland Ch. 2, SCAT 2	KCBD Lubbock Ch. 11, SCAT 5	KPAR Sweetwater Ch. 12, SCAT 3	KWAB Big Spring Ch. 4	KLBK Lubbock Ch. 13, SCAT 6
6	:00					Sunrise Semester
	:15					
	:30				Cartoon Circus	Jimmy Dean
	:45					
7	:00 Today	Today Show	News	Cartoon Circus	Farm & Ranch	Farm & Ranch
	:15 "	"	Wthr.		News, Wthr.	News, Wthr.
	:30 "	"	Today	Mike Wallace	Mike Wallace	Mike Wallace
	:45 "	"	"	News	News	News
8	:00 "	"		Captain	Captain	Captain
	:15 "	"	News & Wthr.	Kangaroo	Kangaroo	Kangaroo
	:30 "	"	Today	"	"	"
	:45 "	"	"	"	"	"
9	:00 Eye Guess	Romper Room	Eye Guess	I Love Lucy	Donna Reed	Donna Reed
	:15 "	"	"	"	"	"
	:30 Concentration	Concentration	Concentration	The McCoys	Telebingo	The McCoys
	:45 "	"	"	"	"	"
10	:00 Morning Star	Morning Star	Morning Star	Andy Of Mayberry	Andy Of Mayberry	Andy Of Mayberry
	:15 "	"	"	"	"	"
	:30 Paradise Bay	Paradise Bay	Paradise Bay	Dick Van Dyke	Dick Van Dyke	Dick Van Dyke
	:45 "	"	"	"	"	"
11	:00 Jeopardy	Jeopardy	Jeopardy	Love Of Life	Love Of Life	Love Of Life
	:15					
	:30 Let's Play Post	Let's Play Post	Let's Play Post	Ch. 12 Bingo	Search Tomorrow	Search Tomorrow
	:45 Office	Office	Office	Guiding Light	Guiding Light	Guiding Light
12	:00 News & Wthr.	Divorce Court	Noon Report	The News Today	News & Wthr.	Eye Witness
	:15 Peg's Board	"	Com Closeup	Farm & Ranch	The Noon Show	Farm & Ranch
	:30 Let's Make	Lets Make a Deal	Let's Make	As The World	As The World	As The World
	:45 A Deal	"	A Deal	Turns	Turns	Turns
1	:00 Days of Our Lives	Days of Our	Days of Our	Password	Password	Password
	:15 "	Lives	Lives	"	"	"
	:30 The Doctors	The Doctors	The Doctors	Houseparty	Houseparty	Houseparty
	:45 "	"	"	"	"	"
2	:00 Another World	Another World	Another World	To Tell the Truth	General Hospital	General Hospital
	:15 "	"	"	"	"	"
	:30 You Don't Say	You Don't Say	You Don't Say	Edge Of Night.	Edge Of Night	Edge Of Night
	:45 "	"	"	"	"	"
3	:00 The Match Game	Match Game	The Match Game	Secret Storm	Secret Storm	Secret Storm
	:15 "	"	"	"	"	"
	:30 General Hospital	Rebus Game	The Nurses	The Nurses	Ben Casey	Ben Casey
	:45 "	"	"	"	"	"
4	:00 Where Action Is	Where Action Is	Father Knows	Donna Reed	"	"
	:15 "	"	Best	"	"	"
	:30 Father	Father	Leave It To	Bullwinkle	Cartoon Carnival	Color Carnival
	:45 Knows Best	Knows Best	Beaver	"	"	"
5	:00 Kountry Korner	Hoppity Hooper	Huckleberry	Batman	Rifleman	Rifleman
	:15 "	"	Hound	"	"	"
	:30 Huntley-Brinkley	Huntley-Brinkley	Huntley-Brinkley	Evening News	Evening News	Evening News
	:45 "	"	"	"	"	"
6	:00 Local News, Wthr.	News & Mkt.	Six O'Clock Rpt.	The News Today	Local News	Local News
	:15 Sports News	WT Rpt. & Wthr.	"	Sports & Wthr.	Here 'N' There.	Weather
	:30 Daniel Boone	Daniel Boone	Daniel Boone	The Munsters	Batman	Batman
	:45 "	"	"	"	"	"
7	:00	"	"	Gilligan's Island	Gilligan's Island	Gilligan's Island
	:15	"	"	"	"	"
	:30 Laredo	Laredo	Laredo	My Three Sons	My Three Sons	My Three Sons
	:45 "	"	"	"	"	"
8	:00 "	"	"	Thursday Night	Thursday Night	Thursday Night
	:15	"	"	Movie	Movie	Movie
	:30 Mickie Finns	America	Mickie Finn	"	"	"
	:45 "	"	"	"	"	"
9	:00 Dean Martin	Dean Martin	Dean Martin	"	"	"
	:15 "	"	"	"	"	"
	:30 "	"	"	"	"	"
	:45 "	"	"	"	"	"
10	:00 News & Wthr.	News, Spts.	Ten O'Clock Rpt.	The News	News &	News &
	:15 National News	W. T. Today-Wthr	"	Weather	Weather	Weather
	:30 Tonight Show	Tonight Show	Tonight Show	Miss Teenage	Late Show	Late Show
	:45 "	"	"	International	"	"
11	:00 "	"	"	"	"	"
	:15 "	"	"	"	"	"
	:30 "	"	"	"	"	"
	:45 "	"	"	"	"	"

These Prices Good April 21-23, 1966 In Snyder, Texas. We Reserve The Right To Limit Quantities.

WE GIVE S&H GREEN STAMPS

Top Kick
Dog Food No. 1 Can **16 For 1.00**

Libby's, No. ½ Can
Vienna Sausage 5 For 1.00

Pillsbury Layer Cakes, All Flavors
Cake Mixes 20 Oz. Boxes **3 For 1.00**

Lucky Leaf
Applesauce Big 25 Oz. Jar **25c**

Belle, Non-Fat, 10c off Label
Instant Milk 14 Quart Box **89c**

E Z Time, Pink
Liquid Detergent 32 Oz. Bottle **39c**

This week
GET YOUR Sheffield BONE WHITE
Bread & Butter Plate

Each week a piece of Sheffield Dinner will be featured for just 9¢. For each $5 in grocery purchases, you are entitled to one piece at this low price. There's no limit . . . with a $10 purchase you can get two pieces . . . and so on.

only **9¢** with every $5 purchase

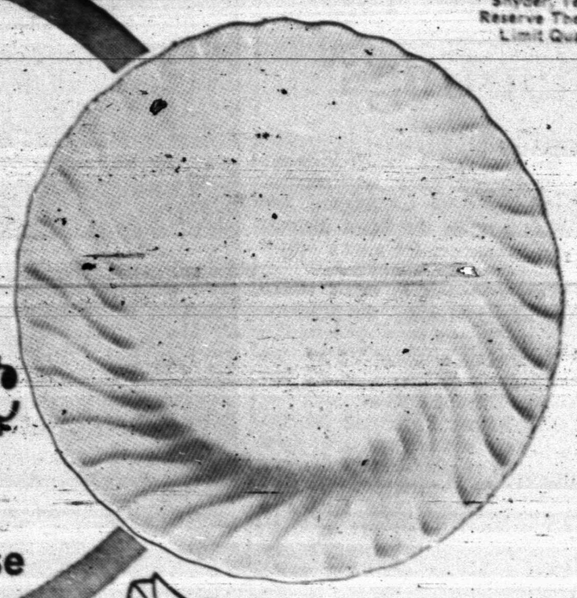

MEAT PRICES ARE DOWN AT... PIGGLY WIGGLY

FRYERS U.S.D.A. Grade A, Whole Lb. ..... **29¢**

PORK CHOPS Lean Northern Pork, First Cuts, Lb. ..... **69¢**

SAUSAGE Glover's Old Fashion ..... 2 Lb. Cloth Bag **99¢**

FRESH FRYER PARTS
- Fryer Breast, 100% All White Meat, Lb. 69c
- Fryer Thighs, Juicy Dark Meat, Lb. 59c
- Fryer Drumsticks, Children's Favorite, Lb. .. 49c
- Fryer Backs & Necks, For Stewing or Dumplings, Lb. 19c
- Fryer Wings, Juicy White Meat, Lb. 29c

USDA. Choice, Aged, Heavy Beef, Valu-Trimmed
CHUCK ROAST Lb. **49c**

USDA. Choice, Aged, Heavy Beef, Valu-Trimmed
SHORT RIBS Lb. **29c**

U.S.D.A. Choice, Aged, Heavy Beef, Valu-Trimmed
Family Steak Lb **69c**

Glover's Merit
Franks 2 Lb Pkg. **79c**

Glover's All Meat
Sliced Bologna Lb. Pkg. **59c**

Sea Star
Fish Sticks 8 Oz. Pkgs. **4 For 1.00**

U.S.D.A. Choice, Aged, Heavy Beef, Valu-Trimmed
Swiss Steak Arm Bone Cut, Lb **79c**

U.S.D.A. Choice, Aged, Heavy Beef, Valu-Trimmed
Rib Steak Lb **79c**

U.S.D.A. Choice, Aged, Heavy Beef, Valu-Trimmed
New York Steak Lb. **1.69**

Lean Northern Pork, Picnic Cut
Pork Roast Lb. **39c**

Lean Northern Pork
Pork Steak Lb. **69c**

Glover's Thick Sliced
Sliced Bacon 2 Lb. Pkg. **1.49**

CHEER
Heavy Duty Detergent
Giant Box **79c**

FACIAL SOAP
Zest
Bath Size Bars ..... **2 For 49c**

FACIAL SOAP
Camay, Assorted Colors
Reg. Size Bars ..... **3 For 37c**

Carey, Plain or Iodized
Salt 2 26 Oz. Boxes **23c**

Softply, Assorted Colors
Napkins 2 60 Ct. Pkgs. **23c**

Ken L Ratioin Stew 15 Oz. Cans
Dog Food 2 For 39c

Vanilla, Sunshine, 12 Oz. Box
Wafers 12 Oz. Box **37c**

Gerber's All Flavors 8 4½ Oz. Cans
Baby Juices 1.00

Rainbow Sliced Dill or Sliced Kosher Dill
Pickles 16 Oz. Jar **33c**

SHORTENING
Bakerite **3** Lb. Can **59¢**

FROZEN FOODS!

Patio Beef, 12 Oz. Pkgs.
Enchilada Dinners 3 For $1

Seabrook, 10 Oz. Pkg.
CHOPPED BROCCOLI ..... 2 for 39c

Hills O' Home Cut, 10 Oz. Pkg.
OKRA ..... 5 for 1.00

Seabrook, 10 Oz. Pkg.
MIXED VEGETABLES ..... 2 for 49c

HEALTH & HOME NEEDS!

Aluminum Folding, Extra Heavy Webbing, Extra Wide Arm Rests, Tubular Construction,
Lawn Chair Reg. 3.49 ..... **$2.99**

Vaseline, Reg. 59c
HAIR DRESSING, Large Bottle 49c

Listerine, Reg. 69c
MOUTH WASH, 7 Oz. Bottle 49c

Dryad, Reg. 89c
DEODORANT, 4 Oz. Aerosol Can 69c

Tame, Reg. 59c
CREME RINSE, 4 Oz. Bottle 49c

"Table-A-Week"
Original Oil Painting Reproductions

QUAKER **KING SIZE TRAY TABLES**

"REGAL SPLENDOR"

"QUIET VILLAGE"

88¢ With $5.00 Purchase

2 Your Choice of COLORFUL PATTERNS

Lowest Prices . . . Greatest Variety . . . always at . . .
Piggly Wiggly

VITAMIN RICH PRODUCE ALWAYS AT PIGGLY WIGGLY!

POTATOES
Russets, All Purpose
15 Lb. Bag **59¢**

California, Fresh, Green Large Heads
ROMAINE LETTUCE Each **19c**

Winesap, Washington, Extra Fancy
APPLES Lb. **19c**

OTHER PIGGLY WIGGLY SPECIALS!
Fresh Corn, K. Y. Beans, English Peas, Endive, Parsnips, Watercress

Fresh, Firm, Green Heads
Cabbage Lb. **5¢**

MED. EGGS Ideal, Grade A, Dozen ..... **43¢**

PINEAPLE JUICE Santa Rosa 6 Oz. Can **25¢**

PEACHES Stokely's, Yellow Cling, Sliced Or Halves ..... **4** No. 2½ Cans **$1**

GREEN BEANS Stokely's Finest Cut ..... **6** 303 Cans **$1**

FLOUR Sunlight Guaranteed ..... **5** Pound Bag **39¢**

Nature Aids In Road Plantings

AUSTIN—With 840,000 acres of right of way to care for, the Texas Highway Department needs all the help it can get.

That's why roadsides in Texas this time of year may look somewhat shaggy. Mother Nature is lending the Department a hand by doing her spring planting.

Each spring, operators of the Department's mowing machines are under orders to skirt patches of wildflowers along the 66.5-thousand-mile Texas highway network.

This leaves intact breathtaking vistas of bluebonnets, indian paint brush and other wildflowers.

And it also lets nature take her course. The wildflowers are untouched until they go to seed and the pods ripen.

Only after the flowers reseed themselves do the Highway Department men give the roadsides the season's first complete and thorough manicure.

Come next spring, these areas will be ablaze with wildflower blossoms again.

For three decades, the Texas Highway Department has been concerned with the appearance of its roadsides. The Department pioneered highway beautification

And though "beauty is its own reward" there are practical reasons for the program that has made the Texas Highway Department the state's biggest gardener.

By helping to retard erosion of slopes along the highways, wildflowers serve an important function in protecting the taxpayer's investment in the Texas highway system.

Natural flora along the highways are augmented by plantings of other trees and shrubs by the Department.

Together, these touches of roadside beauty act as hidden persuaders to drivers. A carefully-located tree or shrub subtly calls the driver's attention to a potential roadside hazard.

Coupled with the 1,100 safety rest areas, roadside parks and scenic turnouts on Texas highways, the plantings of man and nature combat "highway hypnosis."

In this way, beautification efforts play an important role in highway safety. They encourage the driver to take frequent breaks from the wheel, lessening fatigue and making his trip safer and more pleasant.

FRIENDLY WELCOME — Tommy Mills (left) ad Dan Cotton, local campaign managers for Crawford Martin, were among the many friends and supporters of the former Secretary of State, who greeted Mrs. Martin (center) when she arrived in Snyder this morning to boost her husband's candidacy for State Attorney General. (Staff Photo)

Candidate's Wife Campaigns Here

Margaret Martin, wife of Texas Secretary of State Crawford Martin, came to Snyder this morning to espouse the cause of her husband in the Democratic Primary election as a candidate for attorney general.

Mrs. Martin met informally with friends, with supporters and with interested members of the public in the community room of the Snyder Savings and Loan Association. Not unlike other women, she wanted to brush her hair before having her picture snapped by photographers.

She met her husband while both were campaigning for a candidate in Hill County. They are parents of three children, Sherry, a student at the University of Texas; Jim, a student at Southwest Texas State College; and, Nancy, a junior high school student in Austin. They are Presbyterians.

Accompanying Mrs. Martin on her visit to Snyder were Mrs. Lowell Leberman of Austin, who described herself as "an old friend;" and Olen Underwood, former football star for the University of Texas and the New York Giants professional football team. Arrangements for their visit here were made by Dan Cotton and Tommy Mills, local campaign chairmen for Crawford Martin.

Born in Hillsboro March 13, 1916, Crawford Martin attended the University of Texas Law School, and he practiced law for 27 years. He was elected mayor of Hillsboro in 1946 after serving in the Coast Guard during World War II.

He was elected to the State Senate in 1948 and was re-elected three times without opposition. Martin was selected in 1963 by Governor John Connally as his Secretary of State, and he was reappointed by the Governor in 1965.

The Secretary of State pledged fair and impartial enforcement of the state's laws and assistance and cooperation with local law enforcement officers to combat crime.

Pentagon Plans To Reclaim Bombs, Ammo

By FRED S. HOFFMAN

WASHINGTON (AP) — The Defense Department is considering new transactions to buy back and otherwise reacquire about 500,000 bombs and artillery shells previously sold or given to West Germany, it was learned today.

The shells and bombs would go into U.S. stocks and presumably would be available for the war in Viet Nam.

At the same time, the Pentagon is thinking of getting back about 5 million rounds of small arms ammunition, 35,000 small weapons and about 1,500 radios from the Germans.

This materiel would be redistributed under the military aid program to other, allied and friendly countries, possibly including South Viet Nam.

The Pentagon's moves to reclaim this ordnance and equipment were disclosed in a letter from John T. McNaughton, assistant secretary of defense, to Rep. Durward G. Hall, R-Mo.

A copy of McNaughton's letter, dated March 31, became available after Secretary of Defense Robert S. McNamara testified before the Senate Foreign Relations Committee Wednesday, denying once again reports of bomb shortages.

In his letter, McNaughton said "the guiding principle on reacquisition is, of course, that we will pay no more for the materiel than was paid to us when it was sold."

Last week, the Defense Department acknowledged that it had bought back from a German firm 5,570 750-pound bombs at a price more than 10 times what the weapons had been sold for as surplus.

The bombs were sold to the German firm for $1.70 each and the Defense Department paid $21 apiece to get them back. It was explained that, among other things, the high price took into account expenses the German firm incurred in transporting the bombs, building facilities to remove their nitrates for fertilizer and for other business costs.

McNaughton told Hall the price of the war materiel to be reacquired from Germany cannot be given precisely because some of it was sold and some was furnished as grant aid.

Unscramble

"SU TYTARNEO ORESSMK WOLDU AEHRTR GHITF TAHN CTWISH!"

Clues:

1. Join the Unswitchables. Get the filter cigarette with the taste worth fighting for!

2.

3.

Britons Propose Industrial Reform

By LAWRENCE MALKIN

LONDON (AP)—Britain's Labor government put before Parliament today a massive program of legislation concentrating on industrial reform and topped by the nationalization of the steel industry.

The government program was outlined in a speech read by Queen Elizabeth II on her 40th birthday at the glittering televised ceremony formally opening the new Parliament.

Much of the program was made up of legislation introduced in the last Parliament—when Labor had a majority of only three votes—and then sidetracked for the election that gave Wilson a majority of 97 votes in the House of Commons.

Foreign policy was basically unchanged. No concessions were offered to the rebellious white minority regime in Rhodesia. Negotiation to end the war in Viet Nam was given as a basic British aim. Full support for the North Atlantic alliance was stressed.

There was a slight shift in emphasis on the Common Market, reflecting Wilson's position outlined during the election campaign. In addition to working for links between the Common Market and the European Free Trade Association, the government said it also "would be ready to enter the European Economic Community provided essential British and Commonwealth interests were safeguarded."

The government offered no concessions to moderate Laborites who have been pressing for a compromise on steel nationalization, such as part government ownership.

"A bill will be introduced to restore public ownership and control of the main part of the steel industry," the queen announced. This means the nation's 12 largest steel firms which dominate the industry.

Musicians Are Sought By Army

The U. S. Army is now offering young men with musical talent one of the finest opportunities to fulfill their military obligations and, at the same time, receive five months of outstanding musical training.

Young men may now enlist for a direct assignment to any of the U. S. Army Bands, with special emphasis being placed on the 82nd Airborne Division Band, Fort Bragg, N. C., according to SFC Joe A. Welch local Army recruiter.

The 82nd Airborne Division Band furnishes music for military ceremonies, troop gatherings and social functions, and participates in many civilian activities and parades as representatives of the entire 82nd Airborne Division. Service with the 82nd Division Band provides a challeging environment while associating with other talented musicians, playing all types of martial, concert, dance, and chamber music.

Prior to enlistment, applicants must demonstrate their musical ability in an audition before an Army bandmaster. Sgt. Welch will arrange for an audition with the nearest Army bandmaster. If the prospect passes the audition, and is otherwise qualified, he is then eligible to enlist for an assignment to the Army band of his choice.

Following basic training, the enlistee will attend the Army Element, School of Music in Washington, D. C. Upon completion of the 20-weeks of instructions, the man will be assigned to the U. S. Army band he chose prior to enlistment.

Sgt. Welch invites all young musicians who are interested in fulfilling their military obligations while advancing their musical proficiency to visit him at 1825 Twenty-fifth Street or call HI 3-9675 collect, for complete information.

Lacks Authority To Transfer Land

AUSTIN (AP)—The Lamar County Hospital District lacks authority to transfer some of its land to Lamar County for a welfare building, the attorney general held Wednesday.

The opinion was to Lamar County Atty. Jim N. Thompson at Paris, who said the land was needed for a building to house various welfare agencies.

State laws and constitutional provisions authorizing the district do not give it power to sell land to the county, the opinion said.

Texas Instruments Oks Stock Split

DALLAS (AP) —Shareholders of Texas Instruments, Inc., approved Wednesday a 2-for-1 stock split and an increase in the number of authorized common shares from 8 million to 12.5 million. Par value per share is to remain at $1.

President P. E. Haggerty reported a record high in first-quarter sales of $136 million, up 49 per cent from the comparable 1965 figure of $91.6 million.

Haggerty also reported a first-quarter backlog of orders of $233 million, compared with $178 million a year ago and $218 million at the end of the year.

First-quarter net earnings were put at $7,921,000 or $1.56 a share, compared with the year-ago mark of $4,979,000 and $0.98.

Public Notice

THE STATE OF TEXAS. To all persons and parties interested in the estate of BERTHA W. TURNER, Deceased.

You and each of you are hereby cited, required and commanded to appear before the County Court of Scurry County, Texas, to be held in the county court room in the courthouse of said county in the City of Snyder in said county, such appearance to be at or before ten o'clock A.M. of the first Monday next after the expiration of ten days from the date of service, exclusive of the day of such service, which day and date of service shall be the date of publication that this newspaper bears, and which day of appearance will be the 2nd day of May, 1966, and contest, by filing written answer of the contest, if they or any of them see proper so to do, a verified account, the nature of which is an account for final settlement of such estate, which has been filed by ROGER H. WINGATE, the Administrator of the Estate of Bertha W. Turner, Deceased and is now pending there, in a probate proceeding on the probate docket of said court styled Estate of BERTHA W. TURNER, Deceased the file number of which account and the docket number of which proceeding is 2369, which account will at such 10 o'clock hour, on such day, and at such place be considered by such court. If this citation is not served within 90 days after date of its issuance, it shall be returned unserved.

Witness, DAN COTTON, clerk of the county court of Scurry County.

Given under my hand and the seal of said court, at office in the City of Snyder, Texas, this 20th day of April, 1966.

(s): Dan Cotton
Clerk of County Court of Scurry County, Texas

JUST ADDED
Continuous Instrumental Music Now On The Cable
In Addition To Your
5 Channels
of TV and FM Radio
Call SCAT
Snyder Community Antenna Television
Phone HI 3-4327

AUCTION

"13" PRODUCING OIL WELLS

Tuesday, May 3, 1966
2:00 P.M.

COURT HOUSE
Big Spring, Texas

We feel that most interested buyers will have their own engineering reports made. However, we have commissioned J. T. Langham & Associates, Oil and Gas Consultants, Dallas, Texas to make a report as to their opinion of the oil reserves recoverable on primary recovery as well as define the interest in each lease that is being sold. Their report also includes well depth, sand thickness, oil produced by each lease to 1-1-66, oil reserves to interest for sale as of 1-1-66, acreage involved in each lease.

This information is available for inspection in Wayne Cook Associates, Inc. office, 3505 Turtle Creek, Dallas, Texas. Any interested potential buyer is invited to visit this office to inspect this report.

Additional information in our free brochure.

(By order of Small Business Association)

WAYNE COOK ASSOCIATES, INC.
The Nation's Leading Auctioneers
3505 Turtle Creek — Dallas

ALLSTATE INSURANCE
HI 3-6821

You Are Cordially Invited To Attend

W. T. HAMILTON

GOSPEL MEETING

MONDAY APRIL 25th.
THRU SUNDAY, MAY 1st.

SERVICES DAILY MON. THRU SAT.-
7:30 P.M. SUNDAY -10:45 A.M. AND
6:00 P.M.

SERMON TOPICS:
"IF I BE LIFTED UP"
"WHY I BELIEVE THAT JESUS IS THE CHRIST"
"THE WAY OF TRANSGRESSORS IS HARD"
"MALCHUS' EAR"
"SUBMISSION TO GOD'S WILL"
"CHRIST AND THE CHURCH"
"I SAW THE WICKED BURIED"
"THE GREAT DAY"

HEAR
W. T. Hamilton
Of Plainview, Texas
As He Proclaims God's Truths In This Series Of Gospel Sermons

37th Street Church Of Christ