THURSDAY

THE SNYDER DAILY NEWS

VOL. 20, NO. 150 SNYDER, TEXAS (79549) THURSDAY, OCTOBER 23, 1969 12 PAGES—PRICE 10c

The SDN Column

If Scurry County establishes a public junior college, it will join the area of most rapid development in the state's educational system.

There are 40 public junior colleges in Texas and this fall they have enrolled nearly one fourth of the students involved in higher education in the state.

There are approximately 400,000 students enrolled in colleges of the state, both public and private. Over 96,000 of them are in public junior coleges.

The largest junior college in the state is at San Antonio with an enrollment in excess of 13,000. The smallest is at Clarendon, where 358 are enrolled. The largest public junior colleges in West Texas are located at Amarillo and at Odessa, both having over 3,000 students enrolled.

South Plains College at Levelland has 1,657 enrolled this fall, while Howard County Junior College at Big Spring has 1,048, and Cisco Junior College has 1,038. These three, which are the closest existing public junior colleges to Snyder, are near the average bracket for public junior college enrollment, since 18 of the 40 such institutions have enrollments of more than 1,000 but less than 2,000.

★ ★ ★

Public senior colleges and universities of Texas have approximately 225,000 students enrolled and most of them are literally bulging at the seams. The administrators of the senior colleges and universities look with favor on junior colleges because the more freshmen and sophomores that can be accommodated in the two-year colleges, the more the senior level institutions can concentrate on the upper classes and graduate work, which is their preference.

The University of Texas at Austin is the largest university in the state. Second largest is the University of Houston. Texas Austin has over 35,000 students, while Houston has over 24,000. The smallest of the public senior colleges and universities is Sul Ross State University at Alpine, with an enrollment of 2,304. Texas now has eight public universities with enrollments of more than 10,000 each.

Texas also has approximately 65,000 students enrolled in 35 private senior colleges and universities. Most of these students are in 20 institutions with over 1,000 each, the largest being Southern Methodist University with 9,769. Next largest private universities are Texas Christian and Baylor, with approximately 6,400 each.

There are 9,313 students enrolled in 17 private junior colleges. The largest of these, and accounting for over half the enrollment, is South Texas Junior College at Houston with 4,936 students.

There appears to be plenty of students for all accredited colleges. —WACIL McNAIR

★ ★ ★

Today In History

By THE ASSOCIATED PRESS

Today is Thursday, Oct. 23, the 296th day of 1969. There are 69 days left in the year.

Today's highlight in history:

On this date in 1776, Gen. George Washington's troops withdrew from the island of Manhattan during the Revolutionary War.

On this date:

In 1684, the charter of the Massachusetts Colony was annuled.

In 1883, Chileans evacuated Lima, Peru.

In 1904, a Russian fleet fired on a British fishing fleet in the North Sea. The act almost led to war.

In 1915, 25,000 women demanding voting rights demonstrated in New York.

In 1942, British troops under Gen. Bernard Montgomery launched a big offensive against Axis forces at El Alamein in Egypt. The Germans were sent into headlong retreat.

In 1947, a forest fire destroyed much of the resort town of Bar Harbor, Maine.

Ten years ago— Cuban Premier Fidel Castro charged that planes flown from Florida bombed Havana, killing two persons and wounding 45.

Five years ago— Zambia became Africa's 36th independent country.

One year ago— Nine Cuban nationalists were arrested and charged with a series of bombings of foreign consulates and tourist offices in New York.

★ ★ ★

THE WEATHER

SNYDER TEMPERATURES: High reading Wednesday, 53 degrees; low reading, 47 degrees; reading at 7 a.m. today, 49 degrees; precipitation, .91.

Northwest Texas: Mostly cloudy tonight. Partly cloudy and warmer Friday. Low tonight 40 in northwest to 52 in south. High Friday 66 to 74.

Northeast Texas: Mostly cloudy tonight. Decreasing cloudiness and a little warmer Friday. Low tonight 52 to 57. High Friday 71 to 78.

North Central Texas: Mostly cloudy tonight. Scattered light showers, mainly in west and north, ending early tonight. Decreasing cloudiness and warmer Friday. Low tonight 50 to 57. High Friday 72 to 78.

AT SENATE HEARINGS ON ARMY GRAFT

Sergeants Invoke The Fifth

By LAWRENCE L. KNUTSON
Associated Press Writer

WASHINGTON (AP) — Sgt. Maj. William O. Wooldridge and three other men invoked the Fifth Amendment at Senate hearings today and refused to answer any questions about their alleged involvement in a conspiracy to loot servicemen's recreation clubs.

"On advice of counsel, I would respectfully decline to answer the question on grounds it may tend to incriminate me," Wooldridge said in invoking that protection under the Constitution.

Taking similar action were M. Sgt. William E. Higdon and two former sergeants, Narvaez Hatcher and Seymour Lazar.

Each of the four gave his name and address and then refused to answer any questions about his background.

They have been identified in testimony before the Senate investigations subcommittee as having shared in profits from noncommissioned officers' clubs in Vietnam, Germany and the United States.

The operation allegedly skimmed thousands of dollars from slot machine receipts, took kickbacks from entertainers, and profited from sales to the clubs.

David L. Thomas, attorney for the four, said he advised his clients to take the Fifth Amendment's protection against self incrimination because he did not believe they could get a fair hearing before the subcommittee.

In previous testimony Higdon was quoted as having told friends in Saigon in 1968 that his position as custodian of military recreation clubs in Vietnam was worth at least $150,000 a year.

Before turning to the sergeants, the panel Wednesday probed into charges that retired Maj. Gen. Carl C. Turner, once Army provost marshal, had covered up for Wooldridge.

"I never protected Wooldridge or any other man, regardless of how it looks two years later," Turner testified.

This led Ribicoff, D-Conn., to say: "Gen. Turner has denied all the testimony by other witnesses that he was instrumental on this 'coverup' operation. He has told us that he took various actions and issued certain orders and directives because he viewed allegations against Sgt. Maj. Wooldridge as groundless and unfounded.

"In so doing," Ribicoff said, "it is clear that he acted against the repeated recommendations of his trusted and valued subordinates ... who have testified they wished to conduct a full and thorough investigation into Wooldridge's activities."

Turner justified his barring use by Ft. Bennng, Ga., investigators of a file opened on Wooldridge and other sergeants in Augsburg, Germany, by saying the case had been closed by the local commander and none of the allegations could be proved.

But he did acknowledge telling subordinates to remove Wooldridge's name from the investigative file at Ft. Benning if allegations against him were found to be unsubstantiated.

DIVISION REACHES GOAL — The oil and industry division of the Scurry County United Fund campaign reached its goal Wednesday. Looking over the campaign reports are, from left, R. C. Patton, general campaign co-chairman; Herbert Reed and T. D. Cramer, co-chairmen of the oil and industry division. The over-all United Fund campaign total this morning had reached $25,000, leaving approximately $15,000 to attain the campaign goal.

Beckett Awarded 1969 Nobel Prize

STOCKHOLM, Sweden (AP) — Samuel Beckett, the Irish-born playwright of the absurd, was declared the winner of the 1969 Nobel Prize for literature today.

The Swedish Academy said the 63-year-old author who has lived for years in France and wrote in both English and French was awarded the $72,800 prize for "his writing which, in new forms for the novel and drama, acquires its elevation from the destitution of modern man."

Among his most popular plays put on in the United States were "Waiting for Godot" and "Endgame." In the latter the characters played their roles sitting in trash cans.

Beckett was considered a dark horse this year, while the French-language favorites before the award included Andre Malraux, novelist Claude Simon, playwright Eugene Ionesco, novelist Vladimir Nabokov and Lepold Senghor, the president-poet of Senegal in Africa.

Among Beckett's fiction works as a pioneer of modern drama are "Malloy" and "Malone Muert" and "Linnomable."

The prize for Beckett is the first to go to France since leftist playwright Jean Paul Sartre turned it down in a cause celebre, throwing the Swedish Academy into confusion in 1964. Beckett has been a strong contender for the Nobel honor for many years but has been considered a controversial modernist.

The only other Irish-born writer ever to have received a Nobel Prize was William Butler Yeats in 1923. James Joyce, another Irish emigre, never got the prize.

Hurricane Warnings Lifted

MIAMI (AP) — Cold air sapped Laurie's strength, calming it from a hurricane to a tropical storm, and forced it southward today, easing and possibly removing any threat to Florida.

The National Hurricane Center removed all warnings at 6 a.m. as Laurie drifted further southward in the Gulf of Mexico.

Forecaster Raymond Kraft said the danger to Florida was past "unless something drastic —and I don't know what it could be—happens ..."

Laurie's top winds were estimated at 70 miles an hour in squalls near the center, and Kraft said further weakening was expected.

Early today Laurie was centered near Latitude 24 north, Longitude 86 west or about 300 miles west of Key West and 150 miles from Cuba's northwestern coast.

Forecasters said cool, dry air from a large high pressure system over the central United States infiltrated Laurie's fringe areas Wednesday and began eating away its strength.

Attacks Made On Lebanese Posts

By THE ASSOCIATED PRESS

Hundreds of armed men from Syria kidnaped more than 20 policemen in an attack before dawn today on two Lebanese border posts, the Lebanese army reported. It said police and army units repelled another raid on a third border post.

Al Fatah, the biggest of the Arab guerrilla organizations, said its forces made the attacks, captured 24 Lebanese and would return them quickly. Al Fatah said the raids were a warning, "to prove to the ruling authorities in Lebanon that the Palestinan revolution is capable of returning any blow doubly."

Meanwhile, Israeli warplanes struck on two fronts today, hitting Egyptian military installations on the Suez Canal and suspected commando bases inside Jordan.

The attacks on the Lebanese border posts were in retaliation for army action early this week against Arab commando camps in southeast Lebanon. The Palestine Liberation Organization claimed that 14 guerrillas were killed and 25 wounded when the Lebanese army attacked three guerrilla villages. The army said the guerrillas started the fighting and that casualties were two soldiers and five guerrillas killed, and two civilians and six guerrillas wounded.

The Syrian government, which is the chief support of the guerrillas in Lebanon, closed the border with Lebanon Tuesday night and threatened "stronger measures" if the Lebanese army did not let the guerrillas alone.

The Lebanese army communique said 250 armed invaders surrounded posts on the northern frontier at Arida and Buqaia and kidnaped more than 20 border police.

Another 50 men penetrated nearly two miles into Lebanese territory to attack the border station at Masnaa, on the main Beirut-Damascus highway, the communique said. The police post, customs and immigration offices were shelled by rockets from surrounding hills.

The communique said border police and armored cars drove the raiders off and silenced the rocket positions. It said one policeman was wounded and one jeep destroyed.

Later, a U. S. Embassy spokesman reported that a dynamite bomb went off near the embassy building early today but there were no casualties or damage.

The Lebanese army is trying to prevent the guerrillas in southern Lebanon for raiding Israel, fearing the effect of Israeli reprisals on Lebanon's thriving economy. But it also has to take into account the sympathies of the 200,000 Palestine refugees in camps in Lebanon and the wealthy Arabs from other countries who use Beirut as a commercial channel and holiday spot.

Lebanese Premier Rashid Karami resigned Wednesday night, disclaiming responsibility for the clashes with the guerrillas. He suggested the army acted without his knowledge.

Other Arab nations kept up the pressure on Lebanon, a reluctant and virtually noncontributing member of the alliance against Israel.

Nixon Asks Maritime Aid

WASHINGTON (AP) — President Nixon summoned Congress today to help bail the U.S. merchant marine out of trouble with a 10-year program to build 300 new vessels.

Nixon placed no price tag on the program in a message to Senate and House. But some estimates have put the cost at more than $4 billion.

"We should make it possible," Nixon said, "for industry to build more ships over the next 10 years, moving from the present subsidy level of about 10 ships a year to a new level of 30 ships a year."

The government now subsidizes up to 55 per cent of the cost of building a merchant ship, and Nixon proposed lowering this to 45 per cent at the outset and tapering it down to 35 per cent.

Head Start Funds Ok'd

The Department of Health, Education and Welfare has approved funds totalling $45,542 for the Head Start program of Snyder Consolidated Independent School District.

Notice of the approval of the grant was announced in telegrams from Rep. George Mahon and Sen. John G. Tower.

The Head Start program for 1969-70 was launched at the Child Development Center here on Oct. 1 in anticipation of the Federal grant. It will be operated as previously, and the funds are for a 12-month period.

Head Start provides preschool training for 90 children from low income families, including medical, dental and psychological services on a part-day basis over the 12-month period.

Frei Ends Chile Rebellion Quickly

By JOE MCGOWAN JR.
Associated Press Writer

SANTIAGO, Chile (AP) — President Eduardo Frei may go down in history as the man who faced a rebellious army regiment with a battalion of garbage trucks and won.

The tall, soft-spoken Chilean president ended the defiance in 24 hours of quiet, orderly negotiations, then announced his victory in an eight-minute speech to the nation.

The words must have rung home to the military governments in Panama, Brazil, Bolivia, Argentina and Peru as Frei declared: "In Chile, the armed forces do not accept indiscipline and the people do not tolerate coups d'etat."

Leaders of the short-lived rebellion insisted they were not trying to overthrow Frei. Instead they demanded salary increases and better equipment and staged a sit-in at the headquarters barracks of the Tacna Regiment.

But to a lawyer and firm believer in constitutionality like Frei, their action was "seditious." He called in army unts from outlyng provinces and appealed to the students, unions, political parties, Congress and the people for support.

First to arrive on the scene was a convoy of garbage trucks which ringed the presidential Moneda Palace and blocked all streets leading to it.

Frei chose to avoid a bloody confrontation and instead decided to negotiate with the rebels.

Frei, 58, called on two close friends and a trusted general to negotiate a peace agreement with the leader of the rebellion, Brig. Gen. Roberto Viaux.

The general was Alfredo Mahn, commander of the Santiago garrison, a senior officer who had Frei's confidence and who had served many years close to Viaux.

Mahn met four times with Viaux before agreement was reached at 4:30 a.m. Wednesday.

As Manh prepared to leave, holding in his hand the agreement that Viaux and the other rebels would submit to military justice, the two generals shook hands and went into the traditional warm Latin abrazo, or embrace.

ESCORTED FROM HEARING — Mrs. Joseph Kopechne, mother of Mary Jo Kopechne, is escorted from the Luzerne County Courthouse by an unidentified family friend after a night hearing on a petition to exhume the body of her daughter for an autopsy. Mary Jo died in an auto accident. The automobile was driven by Sen. Edward Kennedy. (AP Wirephoto)

Your United Fund Depends On You

By ABIGAIL VAN BUREN

DEAR ABBY: My son is being married in November and my problem is the selection of bridesmaids that his fiancee has made. Abby, she is having FOUR bridesmaids — all lovely young women, in various stages of pregnancy.

One will be six months along (she is very definitely showing now). Two will be in their seventh month, and the other had better have her overnight case packed and in the car.

The wedding will be one of those fancy church affairs where the wedding party walks down the aisle and I am wondering what that bridal party will look like with every bridesmaid so obviously heavy with child. They are all married, so there is nothing wrong with it, but why must they be bridesmaids?

Is there some diplomatic way I can talk my son's fiancee out of this? Or should I let it go?

WONDERING IN ATLANTA

DEAR WONDERING: A bride selects her dearest friends for her bridesmaids. Let it go.

* * *

DEAR ABBY: We are two teen-age girls who would like to air a complaint for most teen-age baby-sitters.

In our town, baby sitting pays 50 cents an hour. This it the same pay our mother's received when THEY baby-sat as teen-agers. As you know, the cost of living has gone up considerably since then.

We are expected to be mother, father, cook, referee, nursemaid and playmate.

We think the pay should be raised to 75 cents an hour before midnight and $1.00 afterwards. How do we go about getting better pay?

UNDERPAID SITTER

DEAR UNDERPAID: Refuse to sit! (Sitters can hardly stage a "sit in") Sitters of the world, unite! If you get a boot in the bustle, all you can lose is your seating capacity!

* * *

DEAR ABBY: We are a farm family and our kids have watched animals breed in the breeding pens since they were old enough to perch on a pole fence. The older ones are now in high school and have a right to know enough about human reproduction to discuss it sensibly, and enough about contraceptives to make sound moral judgments on their use and abuse.

But except for general comments, I don't intend to give them any lectures on "sex" as it relates to husband and wife because I can't explain the love that grows with experience. (Nor can anyone else). It would reduce their mother's bedroom to the level of a breeding pen.

At 34, my wife is young and pretty — and warm. Our lives are full because we have taught our children to respect human life, civil law, and the privacy of their parents' bedroom. But "sex" they will have to learn about in school — or behind the boiler room — or wherever it is taught. The question is not whether sex should be taught at school, but "How can the course be improved?"

FATHER OF SIX:
TROUT CREEK, MONTANA

* * *

CONFIDENTIAL TO LINDA: Send the DEAR DOTTY letter back to your sailor and tell him that your name is LINDA not DOTTY. Either he has a peculiar sense of humor or he sent DOTTY a DEAR LINDA letter. In any case, he sounds like a wolf in ship's clothing!

* * *

Everybody has a problem. What's yours? For a personal reply, write to Abby, Box 69700, Los Angeles, Cal. 90069, and enclose a stamped, self-addressed envelope.

* * *

For Abby's booklet, "How to Have A Lovely Wedding," send $1 to Abby, Box 69700, Los Angeles, Cal. 90069.

THE SNYDER DAILY NEWS

Published Sunday morning and each evening except Saturday by the Feather Printing and Publishing Co., Inc., at Snyder, Texas 79549.

Entered as second-class matter at the Post office at Snyder, Texas.

SUBSCRIPTION RATES: By carrier in Snyder 35 cents per week $1.50 per month. By mail in Scurry and adjoining Counties, one year $9.95. Balance of Texas one year $12.50. All other States $15.00.

MEMBER OF THE ASSOCIATED PRESS.

The Associated Press is exclusively entitled to use, for republication all news dispatches in this newspaper, also local news published herein. All rights reserved for republication of special dispatches.

Names Poke Fun At New Coin

By DAVID LANCASHIRE
Associated Press Writer

LONDON (AP) — Loser, bikini, buffoon and tin Lizzie all have one thing in common today. They're derisive names suggested for Britain's newest coin, a seven-side disc worth 10 shilling—$1.20.

The coin is part of the change from the complicated old system of shillings, florings and half crowns to decimal coinage. The Treasury calls it a "50 new pence piece." But lots of the public don't like it, protests have been raised in Parliament and nicknames are being suggested poking fun.

Bikini is one suggestion, because the coin is so much smaller than the 10-shilling note it replaces. Some call it a loser because they don't want to carry it in their pockets. Others contend it is a ridiculous piece of money and should be called a buffoon. And Tin Lizzie is another suggestion because of the coin's tinny color and portrait of Queen Elizabeth II.

Shopkeepers claim that sharpies who are handy with a file and fast on their feet are putting seven sides on two-shilling coins worth 24 cents, passing them as the new $1.20 coins, and getting away before the counterfeiting is detected.

The Weather Elsewhere

By THE ASSOCIATED PRESS

	High	Low	Pr.
Albany, clear	46	25	.14
Albuquerque, clear	53	37	1.74
Atlanta, clear	72	42	..
Bismarck, clear	43	28	..
Boise, cloudy	71	42	..
Boston, clear	51	32	..
Buffalo, snow	35	24	.05
Charlotte, clear	70	40	..
Chicago, cloudy	42	37	..
Cincinnati, cloudy	57	27	..
Cleveland, cloudy	52	33	.06
Denver, cloudy	54	40	.06
Des Moines, cloudy	44	35	..
Detroit, clear	49	22	..
Fairbanks, clear	32	12	..
Fort Worth, cloudy	77	56	..
Helena, clear	69	31	..
Honolulu, clear	M	M	..
Indianapolis, clear	53	24	..
Jacksonville, clear	83	59	..
Juneau, clear	48	31	..
Kansas City, cloudy	57	41	..
Los Angeles, cloudy	72	59	..
Louisville, cloudy	57	31	..
Memphis, clear	67	41	..
Miami, cloudy	87	77	..
Milwaukee, clear	39	25	..
Mpls.-St.P., clear	38	24	..
New Orleans, clear	78	57	..
New York, clear	64	32	..
Okla. City, rain	66	48	.11

M—Missing

Two Snyderites Are In Bearkat Band

HUNTSVILLE — Two students from Snyder are members of the 1969-70 Sam Houston University Bearkat Band.

They are Alvin Lockhart, junior music major who plays trombone, and Max R. Mearse, freshman music major who plays French horn.

Zodiac Killer Heard On Live TV

SAN FRANCISCO (AP) — "I'm going to kill them—I'm going to kill all those kids," a telephone caller who identified himself as the Zodiac killer said on a live television program.

Thousands of Bay Area residents watched as attorney Melvin Belli, a well-known defense lawyer, talked to the caller Wednesday and arranged a meeting for him to surrender to police.

But the caller failed to show up as planned.

Belli said he is certain the caller was the man who police say has killed five persons in the Bay area since Dec. 20 and has sent a series of coded messages to newspapers and telephone calls to police.

The attorney was a guest on a KGO TV morning talk show when, the man telephoned and renewed a threat to "wipe out a school bus full of children some morning."

Belli expressed fears that "something desperate is going to happen soon. This guy is a madman and I can feel a storm brewing up inside him. I hope he will get in touch with me soon."

In more than a dozen calls over a two-hour period, the man leaped from expressions of self-pity to snarling threats. "I don't want to give myself up. I want to kill a kid," he said at one point.

Belli said he refused to meet the caller atop the roof of the Fairmont Hotel "because I didn't know just which roof he meant and I didn't want to sit up there all day. We arranged to meet on the steps of St. Vincent de Paul's in Daly City.

"I took a policeman with me because he asked to go. The Zodiac never said I couldn't bring a policeman. But there were cops all over the place. I'm a little frightened in one sense to meet with him, but I'll go to meet him unarmed."

Teacher Gets Prison Sentence

FORT WORTH (AP) — Former University of Houston instructor Mrs. Gerry Charlotte Phelps was sentenced today to 35 years in prison for her part in the armed robbery of a Houston liquor store.

"I wish the sentence had been shorter," Mrs. Phelps said when the jury read the sentence.

Her lawyer said he will appeal.

Dist. Atty. Carrol Vance of Houston had asked for a life sentence.

The jury of 10 men and two women handed down the verdict of guilty Wednesday after deliberating 15 minutes, but failed to determine a sentence after more than three hours. The jury returned this morning with the sentence after 15 minutes' deliberation.

PROMOTED — Tommy G. Gary, center, son of Mr. and Mrs. Marvin Gary, Route 2, Snyder, was promoted to Army Sergeant first class during ceremonies in Vietnam. Presenting the insignia are Maj. R. L. Hutchinson, chief of Casualty Branch, and Col. P. M. Potalivo, chief of the Adjutant General Casualty and Medical Evacuation Branch, of which Sgt. 1c Gary is noncommissioned officer in charge. He entered the Army in April, 1960 and was stationed at Fort Sam Houston before going overseas. His wife, Ethel, lives at Bath, Maine.

Midday Stocks

By THE ASSOCIATED PRESS

AT&T	52⅝	42⅞	
Atl Rich	94	off	1
Beth Stl	29½	up	⅛
Borden	26⅞	up	⅛
Cal Trac	42⅞	off	⅜
Celanese	67½	off	¼
Chrysler	42		
Cities Svc	47	off	¼
Coca Cola	79⅝	off	⅜
Cont Oil	27	off	⅜
Crown Zel	35½	up	⅛
Dow Chem	75½		
duPont	119	off	3¼
Eastman	76¾	off	½
El Paso NG	19⅛		
Ford	44⅞	up	⅜
GAF	17½	off	⅛
Gen Elec	87⅞	off	1⅞
Gen Foods	81⅝	off	¼
Gen Mtrs	76½	up	¼
Gen Tel	36⅝	off	¼
Gen Tire	20⅜	off	⅛
Great A&P	29⅝	up	⅛
Gulf Oil	33	up	¼
IBM	354½	off	1
Int Paper	40⅜	off	⅛
Kennecott	45	off	⅛
Mobil Oil	52	up	¼
Monsanto	41⅞	off	⅛
Penn Cent	34¼	off	¼
Penney	56	up	¼
RCA	44	off	¼
Safeway	28⅝	up	⅛
Sears	69⅞	up	⅛
Stand Ind	52	off	½
Stand NJ	67⅛	off	⅞
Texaco	31⅞	off	⅜
Transitron	8	off	¼
Un Carbide	43⅝	off	⅛
Uniroyal	22¾	off	¼
U S Steel	37¾	off	¼
Woolwth	42½		

Minor Damage In Three Accidents

Minor damage resulted from three motor vehicle mishaps investigated by City Police here yesterday.

The first one occurred at 3:30 p.m. on the parking lot at Furr's supermarket, 1616 Twenty-sixth Street. Damage to the parked 1969 Model Dodge of Fred Overman, Clairemont Route, was placed at $35, and damage to the 1964 Model Pontiac of Ina Cary Hardin, 3108 Hill Avenue, was negligible.

The 1965 Model Pontiac of Caroll Dwaine Calvert, 404 Thirty-first Street, was involved in a collision with a 1959 Model Pontiac of Warren Ray Floyd, 2003 Avenue J. Damage to Calvert's car was estimated at $200, and damage to the other one was set at $15.

The last mishap occurred at 8:56 p.m. in the 1900 block of Thirty-fifth. Damage to the 1964 Model Pontiac of Betty Green Franks, 3210 Avenue U, was set at $70, and damage to the 1964 Model Dodge of Paul Hamilton Skitte, Box 636, was negligible.

Police Arrest Snyder Resident

City Police arrested a 21-year-old Snyder resident at Twenty-seventh Street and Avenue S at 9:05 p.m. yesterday.

The arrest was made by Sergeant Ruben Gonzales and Chief of Police Stephen Clark. The suspect pleaded guilty in Corporation Court this morning to 10 traffic violations and two charges of using abusive language to a police officer. He was fined $175.

100 Pupils Protest In Abilene

ABILENE, Tex. (AP) — More than 100 Mexican-American pupils at three schools were away from class today in protest of alleged racial discrimination.

A spokesman for the pupils' parents, Fernando Calderon, said the walkout began Wednesday at Abilene High School, Benjamin Franklin Junior High and Mann Junior High.

All the participating pupils were expelled, Calderon said.

He said the walkout came after a recent incident at Franklin Junior High when a Mexican-American boy was chosen for a play but later lost the part.

The female lead in the play was offered to an Anglo girl who said she would refuse the part if the Mexican-American were given the male role, Calderon said.

At a meeting late Wednesday, 400 or so parents and pupils agreed to apply for a permit to march through downtown Abilene Saturday afternoon, Calderon said.

He said the group asked that the pupils be readmitted to the schools. The pupils also wanted the right to choose their own student activities representative, one for every 20 Mexican-Americans in the schools.

Calderon said the group wants to meet with the Abilene School District board of trustees "but we will hold out and see what happens since the board refused to talk to us."

Calderon said Board President Morgan Jones Jr. refused "to dignify the action by calling a special meeting."

Jones could not be reached for comment Wednesday night.

Principal H. A. Owens of Franklin Junior High refused to comment on the walkout.

"I don't think it needs to be out," he said.

Board member Mrs. W. K. Rutledge said she had not heard all the details concerning the walkout but she favored a hearing.

The board's next scheduled meeting is Monday night.

Pleas Heard In County Court

Gary W. Miller was handed a 60-day jail term after he pleaded guilty in county court yesterday to a charge of swindling by worthless check. The offense occurred June 5, 1968. However, the sentence was probated for one year.

In other action, Mozelle King entered a plea of innocence to a charge of illegal possession of intoxicating beverages. The charge had been filed the previous day for an offense that allegedly occurred last Tuesday. She was released on $500 personal bond.

You Can Still Import Gun Lawfully

DALLALS — You can still import that Spanish shotgun you've had your eye on, legally, under the Gun Control Act of 1968, according to Carl Booth, IRS Alcohol, Tobacco and Firearms Chief Special Investigator for Texas and New Mexico.

The only difference under the new law is that it is generally unlawful for anyone other than a licensed importer or dealer to transport or receive any firearm purchased or abtained outside the United States, Booth said.

However, Booth pointed out that an importer or dealer located in the purchaser's state of residence and holding a valid liicense under the Act must submit an application to the IRS Director of Alcohol, Tobacco and Firearms Division, to import the firearm ordered by an individual.

To do this, he said, the licensed importer or dealer should file the application, Form 6, (Firearms), showing himself as the importer and the individual as the consumer. The foreign shipper should be instructed to ship the firearm to the licensee.

In this way, the delivery of the firearms would then be made between the individual and the licensee in the state of residence, with the dealer recording the receipt and sale, as is necessary under the law, Booth said.

A permit must be obtained for all firearms to be imported, regardless of the date purchased, the IRS official added. However, this does not apply to a firearm previously taken out of the country by the person bringing it in, or under certain circumstances, to members of the Armed Forces.

The Bureau of Customs is authorized to release a firearm without a permit from IRS on seeing proof that the firearm was simply being brought back into the U. S. by the same person who took it out.

LA Cops To Have Cool Cars

LOS ANGEDES (AP) — Air conditioners will be installed in all new police cars starting this spring, under an ordinance signed into law recently by Mayor Sam Yorty. The initial cost will be $130,000.

Art Show Is Set At Cisco

CISCO — More than 125 paintings by area artists are expected to compete for $250 in cash prizes at the 16th annual meeting and show of the West Texas Art Association at Cisco Junior College's student union building Saturday, Oct. 25.

Ronald Thomason, art instructor at TCU and the Fort Worth Art Center, will serve as judge of the show and will appear on the association's luncheon program at 12:30 p.m. Saturday. Sherwood Suter, instructor in art at McMurry College, Abilene, will present a two-hour demonstration and lecture at the Saturday morning program highlight. He will appear from 10:30 to 12:30.

Macie Hyatt of Cisco, association president, said prizes would be awarded as follows: 1st, $100; 2nd, $50; 3rd and 4th, $25 each; 5th, $20; and 6th, 7th and 8th, $10 each.

San Antonio Bus Strike Was Costly

SAN ANTONIO (AP) — Transit system officials say last month's two-week bus strike cost the line about $215,000 in passenger revenue.

Norman Hill, general manager of the city-owned transit system, also told a trustee meeting that the line as of this week has reclaimed only seven per cent of the 18 per cent of passengers lost during the strike.

Transit comptroller Bob Watts said the system may go as much as $50,000 in the red this month.

The strike itself actually cost the bus line $159,683, a lower figure than the revenue loss because operational expenses were at a minimum during the two-week period, Watts said.

The $215,000 figure was based of the actual amount of money received per week during a comparable period of time.

'JACK'S
FAMOUS
FRIED CHICKEN
EAST HIGHWAY
Call For Orders 573-9913

Anthony's
C. R. ANTHONY CO.
WEEK-END SPECIALS!
PRICES GOOD
FRIDAY & SATURDAY

Final Dress Clearance!

ONE GROUP
Ladies Bonded Orlon DRESSES
Assorted Fall Colors
Jr. Petites
Juniors
Misses
Half Sizes
Reg. 10.00
1/2 price
$6.88

LADIES CAPRIS
By Stockton
$1.99

ONE GROUP
LADIES SWEATERS
ASSORTED STYLES & COLORS
VALUES TO 9.00
$5.00

SAVE AT ANTHONY'S

TIGER
THEATRE & CAFETERIA
"dine during movie time"
DIAL 37-2-12
NOW SHOWING
FIRST TIME IN THIS CITY

Dr. ROLAND CAMMERER presents
COLOR by PATHE
MICHAEL AND HELGA
PARENTS: R RESTRICTED
ONLY YOU CAN JUDGE IF YOUR CHILDREN ARE MATURE and INTELLIGENT ENOUGH TO VIEW THIS REVEALING FILM.
STARRING Ruth GASSMANN Felix FRANCHY
story by ERICH F. BENDER—Dr. ROLAND CAMMERER
AN AMERICAN-INTERNATIONAL PICTURE
Directed by ERICH F. BENDER · Executive Producer Dr. ERWIN BURGIK
©1969 American International Pictures
2nd FEATURE
"3 IN THE ATTIC"
STARRING YVETTE MIMIEUX
In Color

Monuments·Markers
LASTING MEMORIALS FOR YOUR LOVED ONES PLACED IN ALL SCURRY COUNTY CEMETERIES!
Complete Selection
HILLSIDE MONUMENT CO.
Offices At Bell-Seale Funeral Home
Also Curbing 3101 Ave. S Phone 573-5454

MISS LAURA CATUOGNO
. . . Outstanding Pianist

Memorial Fund Is Announced

Lambda Kappa Chapter of Beta Sigma Phi met Tuesday evening in the community room of Snyder Savings & Loan. Patsy Elliott, president opened the meeting with the reading of the rituals.

Betty Palmer read the roll call and the minutes of the last meeting. Patsy Elliott read a letter from the International office stating they were starting a Waler W. Ross Memorial Fund in memory of the founder of Beta Sigma Phi in 1931, who died June 14 of this year. It was decided to vote on the donation at a later date.

Peggy Koonsman read a letter from Carol Cornelius who moved to Wichita Falls and is an active member of the sorority chapter there. Mrs. Conrelius sent a copy of the short story she wrote and entered in our last year "Short Story Contest," while living in Snyder. "Of Love and Lilac," by Carol was one of several winners. Mrs. Koonsman read the story to the members.

Van York gave the treasurer report and Nita Cox asked for volunteers to help with the Halloween party being held next Tuesday. Carolyn Limmer announced the Pledges for the new members will be Oct. 30. Mrs. Elliott closed the meeting with the closing ritual.

Refreshments were served by Nita Cox and Wanda Early.

Peggy Koonsman gave the program on "Environment, Health, Work and Play" and Jane Killan gave one on "Self Analysis."

Inadale 4-H Meeting Held

The Inadale 4-H Club had their regular meeting recently at the Hermleigh community center. President Jerry Wemken presided. The motto and pledge was led by Leon Ward.

Slides and open discussion about "Wildlife of Texas" was given by Mr. Palmer, game warden from Snyder. Members that attended the 4-H Achievement Banquet and participated in the Scurry County Fair gave reports.

Refreshments were served by Jimmy and Jerry Wemken to the following: Wilma Stirl, Tanya and Kelly Culp, Ralph Stirl, Bruce Hess, Charles Kuss, Leon Ward, Stephen and David Reimer, Raymond Holdridge, Albert Kuss, Mr. and Mrs. Doyle Wemken and Mr. and Mrs. Walter Stirl.

Anyone wishing to join the 4-H Club is invited to attend the next meeting Nov. 17 at 7 p.m.

The oldest pew to be used regularly by the United States Presidents will be on display at The National Presbyterian Church in Washington, D. C., when completed in early 1970. Presidents Jackson, Pierce, Polk, Cleveland, and Buchanan used this particular pew. A total of 17 Presidents were assigned pews in the historic Capitol church.

L. Catuogno Here Sunday In Concert

Laura Catuogno, 15, a sophomore at Christ the King High School in Lubbock, will be presented in concert at the Martha Ann Woman's Club Sunday afternoon at 2 o'clock, sponsored by the Musical Coterie Club of Snyder. The event will be open to the public.

This will be the first concert of an invitational tour in Texas, ending in a recital in Fort Worth by invitation of members of Piano Forum scheduled for January 1970.

Laura began piano at the age of 7 with her father, who is professor of Piano at Texas Tech University. She has continued studies with her father and has also been coached by her mother, who is director - teacher of the Catuogno Piano School in Lubbock.

Laura performed Haydn d major concerto with Lubbock Symphony Orchestra at age 12, and performed movement of Mozart d minor concerto with the same orchestra the following year at age 13.

She has been Cirtic's Circle winner each year in National Guild Auditions, scoring 99 out of a possible 99. Her outstanding musicianship and musical maturity as noted by her numerous judges, has resulted in this tour by invitations.

Laura's program will consist of a Scarlatti Sonata, Beethoven variations, a group of Chopin pieces, a Khatchaturian Toccata and Weber's Perpetual Motion.

WOMEN's CALENDAR

THURSDAY

ABWA meets at Little Mexico, 7 p.m. with Nancy Grimmett guest speaker.

The annual Snyder Palette Club side walk show, 9 a.m. to 5 p.m. north side of square.

FRIDAY

Altrurian Club 3 p.m. at Martha Ann Woman's Club with Mrs. J. A. Eubank hostess.

General meeting and luncheon, 12 noon of individual membership of Martha Ann Woman's Club. Reservations must be made by Tuesday Oct. 21 to Melba Light, caterer. All members urged to attend.

Friday duplicate bridge at Snyder Country Club, 9:30 a.m. Open.

El Feliz Club meets at 2 p.m. with Mrs. R. A. Hardee, 3214 Avenue U.

SATURDAY

Church Women United tea at nursing homes. All members urged to participate.

SUNDAY

Duplicate bridge at Snyder Country Club, 1:30 p.m. Open.

School Menu

Friday

Portion Steak w-Gravy
Creamed Potatoes
Buttered Hot Rolls
Green Salad
Fruit Jello w-Topping
Milk

Mrs. Zeck Hostess To Guild Meet

The Wesleyan Service Guild of Trinity Methodist Church met Tuesday evening in the home of Mrs. Ted Zeck at 7:30 with the president, Mrs. Mel Galloway presiding.

The opening invocation was given by Mrs. C. J. Killgo. Mrs. Ken McAllister, day nursery care chairman, gave a report concerning the accomplishments that have been made toward establishing a day care nursery for pre-school age children of working mothers.

Mrs. Galloway asked members present to support the sewing project for young girls at Wesley community center, Amarillo, by sending patterns and materials. She stressed that the need is great and certainly worthwhile.

The program leader, Mrs. R. A. Sadler, gave an informative program based on the work that is being done in institutions partially supported from the Week of Prayer and Self Denial offerings that is given each year.

Mrs. W. B. Ellis, Mrs. C. J. Killgo and Mrs. David Hays are new members of the Guild.

Mrs. Mel Galleway, president, will be hostess for the November meeting. Other members present were Mmes. Ray Peveler, Billy Jack Hunter, Howard Harrington and Milton Sturdivant.

Funky In Floppy Out Is New Fad

By LINDA DEUTSCH
Associated Press Writer

LOS ANGELES (AP) — Add a new word to fashion's vocabulary: "funky." It means clothes so old they're new. The latest qualifier: the "Funky Forties."

California designers dictated the new nondictionary definition Tuesday at previews of sportwear for the 70s.

There were "funky little attic prints," peplums, "tatty old lady dresses," puffed sleeves, funny flat-heeled shoes and even a "Kate Smith sweetheart neckline."

Models looking like snapshots from mother's photo album came on in chunky heels by Sbicca—the heaviest shoes ever. Jersey minidresses by Charm of Hollywood were cinched in at the waist and flared out to old-fashioned swing skirts.

Tiny fluted and puffed sleeves abounded on three-piece crepe suits with peplums.

Even once-conservative firms such as Miss Pat and Koret of California tossed in a few "attic prints"—tiny flowers on fluid jersey. Dubbing its sportwear "collectors' items," Miss Pat interpreted the 40s in a funky floral cardigan jacket with a gored flip skirt. Alongside was the "underwear look," crocheted minidresses culled from way back in the 20s.

Another keyword in California sportwear was freedom—the freedom to be active. Combos by Alex Colman, White Stag and Koret were multipurpose outfits to suit the athlete and socialite. Colman's miniculottes were covered with maxiskirts. And long tunics over long pants doubled as dresses when the pants were stripped away. Koret called it the "picture puzzle look," pieces that fit together in various combinations.

Running with the rugged sports gal, White Stagg provided fashions for jogging, golfing, tenniis, water skiing and even surfer suits— body-clinging, bright print rubber jackets over matching shorts.

Skirt lengths varied fom mini to maxi and everything in between. But designers of pants agreed: The big bell-bottomed slacks of last seasons have disappeared. Enter the straight leg—neither fitted, nor flaired.

Funky is in; floppy is out.

EDS: Sbicca 5th graf correct.

Rec Room For Family

The rec room is the wintertime center of family activity in many American homes.

Too often, however, the "family activity" consists of youngsters playing and Moms and Dads busy cleaning up and fixing up after them. The fun of a recreation room is meant to be shared by all members of the family and it can, if plans are carefully made in the prework stages of adding a new family room or remodeling an old one.

One of the most crucial decisions that must be made is the choice of surfacings. How much or how little time, effort and money the homemaker and homeowner will spend on maintenance and upkeep in ensuing years will depend, for the most part, on the qualify of the materials selected for walls and floor.

For this reason, ceramic tile is fast becoming a popular rec room surfacing. The trade association notes that ceramic wall and floor tile have long been the most desirable surfacing materials for rec rooms because of their ease of maintenance and durability under heavy use and constant exposure to damaging water and moisture. A rec room gets a lot of use and its elements must be able to withstand a lot of abuse, making tile ideal for its walls and floor.

Although this material is highly functional, it will not impart a purely functional look to a rec room. Domestic ceramic tile is available in such a wide array of colors, color combinations, designs, sizes, shapes and textures, any decor imaginable can be implemented.

Alaskan rainfall records show a remarkable spread, by far wider than any other state, the National Geographic Society says. Little Port Walters, on Baranoff Island, has measured 221 inches in a single year, for example, while rain in the interior compares with the arid country around Phoenix, Ariz.

66 SMORGASBORD HOUSE

EAST HIGHWAY

FRIDAY NITE ONLY
ON SMORGASBORD ONLY
INDIVIDUAL TEXAS
FRESH WATER CATFISH
Plus Our Normal Daily Tempters

EXTRA VOLUME SAVINGS!
DO YOUR FOOD SHOPPING HERE

PLUS BUCCANEER STAMPS
DOUBLE ON WED. WITH $2.50 PURCHASE

SALE THURS., FRI., SAT.

ANTI-FREEZE
PENN CHAMP GAL. $1.49

TEA
MORTON'S—¼-LB. 29c

COFFEE FOLGER'S LB. 69c

SPAM 12-OZ. CAN 59c

Coca-Cola KING SIZE PLUS DEPOSIT 6 BTL. CTN. 43c

Mellorine GANDY'S ½-GAL. 3 FOR $1.00

Green Beans FOOD KING CUT NO. 300 CAN 2 FOR 19c

Mission SWEET PEAS No. 303 Can 21c
Ranch Style BEANS No. 300 Can 2 For 35c
Shurfine SPINACH No. 303 Can 2 For 37c
Mountain Pass TOMATOES No. 1 Can 2 For 33c
Shurfine TUNA 6½-Oz. 37c
Ellis CHILI 24-Oz. 81c
Shurfine SWEET PICKLES 22-Oz. 63c

Shurfine PEANUT BUTTER 12-Oz. 45c
Bob Massey Ribbon Cane SYRUP 20-Oz. 89c
Shurfine Red Sour Pitted CHERRIES No. 303 Can 31c
Shurfine PINEAPPLE TIDBITS 13½-Oz. 29c
Shurfine FLOUR 5 Lb. Bag 49c
Soflin TOILET TISSUE 10 Roll Pkg. 89c
Roxey DOG FOOD 15½-Oz. 3 For 31c

Armour Star BACON 12-Oz. 69c
Skinless FRANKS 2-Lb. Cello Bag 79c
Whole At This Price, Cured PICNICS Lb. 39c
USDA Choice, First Cuts CHUCK ROAST Lb. 55c
Seven Cut ROAST Center Cut Lb. 69c
USDA ARM ROAST Small Bone Lb. 79c
Fresh HAM HOCKS Lb. 39c
Strictly Fresh Pork SPARE RIBS Lb. 69c
Choice SIRLOIN STEAK Grain Fed Lb. $1.09
Close Trimmed, Choice T-BONE STEAK Lb. $1.19
Seven Cut, Try It Smothered CHUCK STEAK Lb. 69c

FRESH OYSTERS IN STOCK!
CATFISH ON WEEKENDS!

VARIETY MEATS
Calf Tongue, Sweet Bread, Hearts, Calf Fries, Tripe

PREPARED FOODS
Barbecue Beef, Chickens, Ribs, Steak, Sausage, Also Pinto Beans & Potato Salad.

Fresh Produce

Texas GRAPEFRUIT 5-Lb. Bag 49c
Tokay GRAPES Lb. 19c
CABBAGE Lb. 5c
Fresh TOMATOES Carton Ea. 19c

WE GIVE BUCCANEER STAMPS
DOUBLE ON WEDNESDAY
WITH $2.50 PURCHASE OR MORE

RAINBOW MARKET

1614 25th St. Phone 573-3802
OPEN 7 A.M. TO 10 P.M. — 7 DAYS A WEEK

WAYNE BOREN CLYDE HALL
Snyder Insurance Agency
COMPLETE INSURANCE SERVICE
P. O. Box 530 Snyder, Texas
20 26th St. Phone 573-3163

BE A SMART SHOPPER.... DON'T TAKE OUR WORD FOR IT, SHOP YOUR FRIENDLY SAFEWAY TODAY AND

Compare SAFEWAY'S EVERY DAY LOW, LOW PRICES!

SAFEWAY

TOWELS	BOUNTY PAPER • WHITE • ASSORTED • DECORATED 2¢ OFF LABEL	JUMBO ROLL	29¢
BABY FOOD	HEINZ STRAINED FRUITS, VEGETABLES AND DESSERTS	REG. JAR	8¢
FLOUR	LIGHT CRUST	5-lb. BAG	49¢
TUNA	BREAST 'O' CHICKEN LIGHT MEAT	6½-oz. CAN	29¢
ICE CREAM	SNOW STAR ASST. FLAVORS	½-GAL. CTN.	49¢
EGGS	BREAKFAST GEMS GRADE "A" LARGE	DOZ.	49¢

SKYLARK CRUSHED WHEAT BREAD.... 1-lb. LOAF 19¢

LUCERNE CHOCOLATE MILK.... ½-GAL. CTN. 59¢

Banquet Frozen DINNERS ASSORTED VARIETIES REG. PKG. 29¢

SATISFACTION GUARANTEED AT SAFEWAY

SILK ASSORTED PAPER NAPKINS 60 ct. PKG. 9¢

PIEDMONT PATTY MARGARINE ½-LB PKG. 8¢

U.S.D.A. GRADE "A" FANCY FRYERS

WHOLE U.S.D.A. INSPECTED FOR WHOLESOMENESS READY TO COOK lb. 29¢

REG. CUT-UP FRYERS FRESH OR FROZEN lb. 35¢

BABY BEEF RIB STEAKS lb. 98¢

BABY BEEF T-BONE STEAK lb. $1.29

FRIENDLY COURTEOUS SERVICE

Remember... IT'S THE TOTAL FOOD BILL THAT COUNTS!

U.S.D.A. CHOICE GRADE HEAVY BEEF BONELESS RUMP ROAST... lb. $1.19

SAFEWAY HANDY CHUB PACK GROUND BEEF..... 2-LB. CHUB $1.15

LEAN BEEF GROUND CHUCK..... lb. 79¢

U.S.D.A. CHOICE HEAVY BEEF BONELESS ROAST CHUCK or SHOULDER lb. 89¢

BABY BEEF RUMP ROAST lb. 95¢

EXTRA MONEY SAVING SAFEWAY BRANDS

MRS. WRIGHT'S SWEETMILK or BUTTERMILK BISCUITS... 8-oz. CAN 8¢

TRADER HORN PURE BLACK PEPPER 4-oz. CAN 25¢

WHITE MAGIC LIQUID BLEACH GAL. Plastic 39¢

BABY BEEF FULL CUT ROUND STEAK lb. 95¢ BONELESS TENDERIZED lb. $1.05

TOPS in DAIRY FOODS and fresh BAKE GOODS

SLICED BACON	RATH BLACKHAWK OR SAFEWAY	1-LB. PKG.	79¢
THICK SLICED BACON	SAFEWAY	2 LB. PKG.	$1.59
THICK SLICED BACON	RATH BLACKHAWK	2 LB. PKG.	$1.69
ALL MEAT FRANKS	ARMOUR STAR OR SAFEWAY	12-oz. PKG.	59¢
PORK SAUSAGE	WINART'S PURE REG. OR HOT	2 LB. PKG.	$1.09
BEEF SAUSAGE	SAFEWAY ALL BEEF	2 LB. PKG.	98¢

U.S.D.A. CHOICE GRADE HEAVY BEEF BONELESS STEAK ROUND FULL CUT lb. $1.19

LARGE SELECTION of NATIONAL BRANDS

AVOCADO COOKWARE BONANZA — SUPER-TOUGH TEFLON II INTERIOR — ALUMINUM EXTERIOR — SPECIAL THIS WEEK — 2-QT. COVERED PAN REG. $4.29 VALUE — only $2.89 WITH 3.00 PURCHASE

VOLUMES 12 & 13 NOW ON SALE Exclusively at Safeway! Funk & Wagnalls Standard Reference ENCYCLOPEDIA Volume #1 9¢ with any $5 Food Purchase — Volumes 2 thru 25 $1.00 Each

Compare Variety and Quality

SPARERIBS	FRESH PORK, LEAN & MEATY, SMALL SIDES 1½ to 3-lb. AVERAGE	lb.	69¢
PORK ROAST	FRESH BOSTON BUTT SEMI-BONELESS	lb.	69¢
PORK CHOPS	FRESH QUARTER SLICED PORK LOIN FAMILY PACK	lb.	79¢
BOLOGNA	SAFEWAY JUMBO SLICED REGULAR OR THICK SLICED	1-lb. PKG.	69¢
ALL MEAT FRANKS	SAFEWAY OR RATH BLACKHAWK	1-lb. PKG.	69¢
CORN DOGS	BULK PACK	10 FOR	98¢
BEEF PATTIES	PRE-COOKED CHICKEN FRIED SHURTENDER	lb.	98¢
CANNED PIGNICS	ARMOUR STAR	3-lb. CAN	$2.88
TURKEY	ARMOUR'S GOLDEN STAR SELF-BASTING LOW IN CALORIES - HIGH IN PROTEIN READY TO COOK 10-14-16 LVS	lb.	49¢
BAKING CHICKENS	FRESH U.S.D.A. GRADE "A" READY TO COOK 2½ & 3½ LB. AVG.	lb.	35¢
THIGHS & DRUMSTICKS	FRYER	lb.	67¢
SPLIT BREASTS	FRYER	lb.	73¢

MELROSE SODA SALTINE CRACKERS 1-LB. BOX 19¢

BEL-AIR FROZEN WAFFLES 5-oz. PKG. 2/25¢

TWIN PET DOG FOOD 15-oz. CAN 7¢

BAR JERGENS SOAP REG. BAR 5¢

SYLVANIA FLASHCUBES $1.69 VALUE 3-PACK 99¢ BUY NOW FOR THOSE HALLOWEEN SNAPSHOTS!

Check SAFEWAY and COMPARE

Remember IT'S THE TOTAL FOOD BILL THAT COUNTS

FRESH FRUITS & VEGETABLES

Bananas Special GOLDEN RIPE lb. 10¢

RED POTATOES... 20-LB. ECONOMY BAG 89¢

JONATHAN or RED DELICIOUS LARGE EXTRA FANCY APPLES lb. 19¢

FRESH RED TOKAY GRAPES U.S. #1 lb. 19¢

VINE RIPE TOMATOES LARGE EXTRA FANCY lb. 29¢

HALLOWEEN PUMPKINS ALL SIZE PUMPKINS FOR ALL SIZE KIDDOS

RAINCHECKS within GUARANTEE period on ADVERTISED SPECIALS

LOW, LOW PRICES IN EVERY DEPARTMENT

PRICES EFFECTIVE THUR. FRI. SAT. OCT. 23, 24, 25 in Snyder
WE RESERVE THE RIGHT TO LIMIT QUANTITIES. NO SALES TO DEALERS.

SAFEWAY

© Copyright 1960, Safeway Stores, Incorporated.

FOOTBALL FORECAST

GAMES	Wacil McNair (.701)	Buck Sitton (.722)	Franklin Pruitt (.772)	Eugene Glasscock (.663)	Keith Collier (.707)	Concensus (.731)
LITTLEFIELD at SNYDER	Snyder	Snyder	Snyder	Snyder	Snyder	Snyder (5-0)
SLATON at BROWNFIELD	Slaton	Slaton	Slaton	Slaton	Slaton	Slaton (5-0)
SWEETWATER at LEVELLAND	Sweetwater	Sweetwater	Sweetwater	Sweetwater	Sweetwater	Sweetwater (5-0)
LAKE VIEW at C. CITY	C. City	C. City	C. City	C. City	C. City	C. City (5-0)
LAMESA at DUNBAR	Lamesa	Lamesa	Lamesa	Lamesa	Lamesa	Lamesa (5-0)
ESTACADO at HIRSCHI	Estacado	Hirschi	Estacado	Estacado	Estacado	Estacado (4-1)
HOBBS at IRA	Hobbs	Hobbs	Hobbs	Hobbs	Ira	Hobbs (4-1)
GAIL at GARDEN CITY	Gail	Gail	Garden City	Garden City	Gail	Gail (3-2)
HERMLEIGH at SANDS	Sands	Sands	Sands	Sands	Hermleigh	Sands (4-1)
COOPER at ODESSA	Cooper	Odessa	Cooper	Cooper	Cooper	Cooper (4-1)
BIG SPRING at SAN ANGELO	San Angelo	Big Spring	San Angelo	San Angelo	Big Spring	San Angelo (3-2)
BALLINGER at HASKELL	Ballinger	Haskell	Ballinger	Ballinger	Haskell	Ballinger (3-2)
WICHITA ST. at ARKANSAS	Arkansas	Arkansas	Arkansas	Arkansas	Arkansas	Arkansas (5-0)
BAYLOR at A&M	A&M	A&M	A&M	A&M	Baylor	A&M (4-1)
MISSISSIPPI at HOUSTON	Houston	Mississippi	Mississippi	Mississippi	Houston	Mississippi (3-2)
RICE at TEXAS	Texas	Texas	Texas	Texas	Texas	Texas (5-0)
TECH at SMU	SMU	SMU	SMU	Tech	Tech	SMU (3-2)
TCU at MIAMI	TCU	TCU	Miami	TCU	Miami	TCU (3-2)
MISSOURI at COLORADO	Missouri	Missouri	Missouri	Missouri	Missouri	Missouri (5-0)
N. MEX. ST. at W. TEX. ST.	W. Tex. St.	W. Tex. St.	W. Tex. St.	NM State	W. Tex. St.	W. Tex. St. (4-1)
WASHINGTON at OREGON	Washington	Washington	Washington	Washington	Washington	Washington (5-0)
GEORGIA TECH at SOUTH CAL.	South Cal.	South Cal.	South Cal.	South Cal.	South. Cal.	South Cal (5-0)
UCLA at STANFORD	UCLA	Stanford	Stanford	UCLA	UCLA	UCLA (3-2)
AUBURN at LSU	LSU	LSU	LSU	LSU	LSU	LSU (5-0)
MISS. ST. at FLORIDA ST.	Florida St.	Florida St.	Florida St.	Miss. St.	Florida St.	Fla. St. (4-1)
VIRGINIA at NAVY	Virginia	Navy	Virginia	Virginia	Virginia	Virginia (4-1)
ALABAMA at CLEMSON	Alabama	Alabama	Alabama	Alabama	Alabama	Alabama (5-0)
MICHIGAN ST. at IOWA	Mich. St.	Mich. St.	Mich. St.	Mich. St.	Mich. St.	Mich. St. (5-0)
OKLAHOMA at KANSAS ST.	Oklahoma	Oklahoma	Oklahoma	Oklahoma	Oklahoma	Oklahoma (5-0)
MICHIGAN at MINNESOTA	Michigan	Michigan	Michigan	Michigan	Michigan	Michigan (5-0)
OKLAHOMA ST. at NEBRASKA	Nebraska	Okla. St.	Nebraska	Nebraska	Nebraska	Nebraska (4-1)
BOSTON COLLEGE at ARMY	Boston	Army	Army	Boston	Army	Army (3-2)
DARTMOUTH at HARVARD	Dartmouth	Dartmouth	Harvard	Dartmouth	Dartmouth	Dartmouth (4-1)
PITTSBURGH at W. VIRGINIA	W. Virginia	W. Virginia	Pittsburgh	W. Virginia	Pittsburgh	W. Virginia (3-2)
MINNESOTA—DETROIT	Minnesota	Minnesota	Minnesota	Minnesota	Minnesota	Minnesota (5-0)
CHICAGO—LOS ANGELES	Los Angeles	Los Angeles	Los Angeles	Los Angeles	Los Angeles	L. Angeles (5-0)
CLEVELAND—ST. LOUIS	Cleveland	St. Louis	Cleveland	St. Louis	Cleveland	Cleveland (3-2)
HOUSTON—SAN DIEGO	Houston	San Diego	Houston	Houston	Houston	Houston (4-1)

Tigers Face Improved 'Cats

The injury-plagued Snyder Tigers will face an improved Littlefield team here at 7:30 p.m. Friday night in Tiger Stadium with both clubs fighting for at least a share of the Zone II lead.

Snyder blanked Brownfield 47-0 in its first zone contest last week while the Wildcats of Coach Deveralle Lewis socked Levelland 26-6. The 'Cats have only nine lettermen returning off a 3-7 squad in '68, but they have a habit of getting tough about this time of year and could make things interesting for the Bengals.

Snyder appears to have the stronger squad on the basis of past performances, but the Tiger defense probably will get a good test. Littlefield scored more points than Snyder did (20) against Colorado City. The same can be said for the Lake View skirmish. Snyder prevailed 28-0 while the Wildcats thumped the same team 34-20. Dunbar and Lamesa had little trouble with the 'Cats, but they held Tulia to a narrow 10-7 verdict.

Littlefield operates from an I formation with a halfback flanked between split end and tackle. Most of their experience is in the backfield and at end. Quarterback Charles Holt, a 170-pound senior, likes to pass from the shotgun formation. His favorite target is split end Steve Owens (153). Halfback Eddie Hickman (160) returns to harass Wildcat foes, and he's dangerous on wide plays. Guard Richard Ayala (191) and tackle Monte Trotter (163) anchor the forward wall.

Trotter, Owens, Holt and Hickman also double on defense. Letterman Charles Carter will boost the flanks on defense, and tackle Kim Kloiber (220) and linebacker Danny Estrada (218) also will make their presence felt.

Snyder is still nursing its early-season wounds. Senior quarterback Lee McNair probably will be held out of action another week while Coach Wayne Tyrone gives the call to sophomore Butch Buchanan again. Steve Pierce will be at fullback again to fill in for the injured Eddie McClain.

Guard Del Hirst has recovered sufficiently from a knee injury to operate on offense this week, but Mike Glasscock will handle the linebacker chores for him again. Guard Albert Hernandez remains a doubtful participant due to a sore ankle, and Jerry Hardin may be held to limited duty on account of a sore neck.

Norman Davis, a 157 - pound junior, probably will replace Randy Levens, 167-pound senior, at one of the defensive halfback spots. Randy has a lame leg and may not be able to go at full speed, although he could see spot duty.

Otherwise, the Bengal alignment probably will be about the same as it was last week with one or two exceptions. Steve Dillaha, 212-pound tackle, may be installed at quick tackle on offense in place of the injured Albert Hernandez.

Rain hampered workouts Tuesday and Wednesday, but the Tigers were planning to participate in a full schedule of drills despite the weather.

The Littlefield challenge could be more formidable than it appeared earlier in the season.

Meanwhile, three Snyder teams were scheduled to see action today. The junior varsity will be at San Angelo for a 7:30 p.m. test against the Bobcat JV. Travis 8th hosts Lamesa at 6 p.m., followed by a 7:30 p.m. tussle between Travis 9th and Stamford. Both of the latter two tilts will be held on the Travis field.

Saturday, the Lamar 9th grade is slated to meet Lee in the old Bobcat Stadium in San Angelo at 2 p.m.

Elsewhere in District 3-AAA, Slaton will be at Brownfield, Sweetwater visits Levelland and Colorado City entertains Lake View in other Friday night affrays while Dunbar hosts Lamesa and Estacado visits Wichita Falls Hirschi Saturday. The Lamesa - Dunbar tilt is set for 2 p.m.

On the area scene, Hobbs invades Ira for their annual six-man battle while Gail is at Garden City in Friday affairs.

Cross Country Meet Scheduled

Track Coach Bill Hartsfield will take a cross country team to a meet in Midland Saturday. It will begin at 10 a.m. at Midland Lee High School.

Boys making the trip are Craig Allred, Leon McKnight, Freddy Murphy, Elias Cervantez and Steve Allred. They will compete in the two-mile run.

Hartsfield said a dozen or more teams will be entered in the competition.

Rigney Takes Over Twin Helm

MINNEAPOLIS - ST. PAUL (AP) — Bill Rigney, named manager of the Minnesota Twins, is no stranger to fans in the Twin Cities area.

The 51-year-old veteran pilot who Wednesday agreed to become the highest paid manager in Twins' history, was player-manager of the Minneapolis Millers in the American Association in 1954-55.

Rigney, who got a $60,000 one-year contract Wednesday, was the first choice of Minnesota President Calvin Griffith, who had fired Billy Martin as team manager in a surprise move only a week ago.

The former pilot of the California Angels and New York and San Francisco Giants has not officially signed a Twins contract pending settlement of the remaining year on his Angels' pact.

GENE'S GUN SHOP
3602 Hill Ave.
Weekdays Open After 5 p.m.
Open All Day Saturday
• Rebluing • Drill & Tap
• Repairs • Stock Work
Some Gun Parts In Stock!
GENE BOWLIN 573-2323

HALLOWEEN DANCE
SATURDAY, OCT. 25th
9 P.M. to 1 A.M.
1st, 2nd & 3rd PLACE PRIZES
AWARDED FOR BEST COSTUMES
(But Not Necessary To Come In Costume)
V.F.W. HALL

NCAA To Tighten Rules

KANSAS CITY (AP) — The National Collegiate Athletic Association will move in January to tighten up transferring from junior colleges to its four-year institutions and also to restrict recruiting visits, if it follows the endorsements of its policy-making body.

The NCAA Council concluded its three-day fall meeting here Wednesday by endorsing more stringent restrictions on junior college transfers and visitations on athletic staff members to prospective athletes as well as the athletes' visits to campuses.

The Council also slapped one-year probations on Marshall University, Huntington, W. Va., for football recruiting and financial aid violations and San Jose (Calif.) State for two of its athletes running in an uncertified track meet.

They were John Carlos and Sam Caruthers, who ran in the Orange County Invitational.

In other action, the group restored to basketball eligibility Gary Freeman, Oregon State; Bob Hall, College of Idaho; Mark Lliteras, Boise State, and Paul Barrasa, Lyndon (Vt.) State. All four had been ruled ineligible for out-of-season competition violations.

The Tidewater, Va., team, No. 1 farm club of the New York Mets, won the 1969 International League pennant, finishing 1½ games ahead of Lousiville.

SPORTS

Caps Lose Barry, Tilt To Cougars

By THE ASSOCIATED PRESS

Rick Barry never wanted to play for the Washington Caps and now he doesn't have to, at least for awhile. The decision was made not by the courts but by the collapse of his gimpy left knee.

Barry left the floor in the second quarter of Wednesday night's American Basketball Association game against the Carolina Cougars. Surgery appeared likely to repair the collapsed cartilage in the knee, which would mean the 6-foot-7 forward might be out for the remainder of the season.

Barry wanted to return to the San Francisco Warriors of the National Basketball Association when the Oakland Oaks franchise in the rival ABA was switched to Washington this summer. He took the contract hassle to court and joined the Caps when it was ruled he could not play for the Warriors.

The Cougars went on to win 122-91 Wednesday night. In other ABA games, Miami trimmed the Los Angeles Stars 119-98 and Indiana beat Denver 117-107.

In the NBA, the Los Angeles Lakers whipped Cincinnati 116-109, San Francisco nipped Atlanta 94-93, Philadelphia topped Phoenix 122-119 and Milwaukee beat San Dego 115-102.

Barry had scored two points on a field goal before his knee acted up. He was all-ABA forward last year with a 30-point per game average for the Oaks. He also captured the scoring crown when he played for the Warriors before switching to the ABA.

It was the second straight victory for the Cougars and it put them in the lead in the Eastern Division, one-half game in front of Pittsburgh.

The Cougars spurted ahead at the opening of the second period, with Gene Littles scoring 10 points in the drive. Bob Verga was top scorer for Carolina with 25 points. Warren Armstrong was high for the Caps with 20.

Miami, 2-1, trailed the Stars, 3-2, by three points with five minutes to play but Don Sidle dumped in eight straight points to turn the game around. Sidle plunked in 25 points.

Don Freeman, Miami's leading scorer last year, suffered a groin injury in the second period as he went up for a rebound. Doctors couldn't determine immediately how long he would be sidelined.

The Pacers, 2-1, got going quickly with Bob Netolicky scoring 11 points in the first period. Indiana led 31-18 at the end of the first frame and 90-70 after three quarters.

Netolicky was the game's top scorer with 32 points and rookie Spencer Haywood was high for the winless Rockets with 23.

Southland Stars

BEAUMONT, Tex. (AP) — Robert Evans, alert defensive back for the University of Texas at Arlington, has been named defensive player of the week in the Southland Conference for his heroics in a losing cause.

Evans intercepted four San Diego State passes in a 27-10 loss Saturday.

Quarterback Jim Lindsey of Abilene Christian was named offensive player of the week, hitting 17 of 31 passes for 193 yards and two touchdowns in a 22-6 victory over Lamar Tech.

ACC MOVES INTO TOP TEN IN SMALL POLL

By THE ASSOCIATED PRESS

North Dakota State held onto first place in The Associated Press small college football poll by an even bigger margin than last week but Indiana of Pennsylvania slipped from second to fifth place despite its fifth straight victory and one first place vote.

Sportswriters and sportscasters voting as members of the national panel awarded nine first place votes and 270 points to unbeaten North Dakota State today after its 64-14 victory over North Dakota. State had 288 points and a 58-point margin over Indiana the week previous.

Montana beat Idaho State 46-36 and moved from fourth to second place with 188 points and one first place vote.

Texas A&I stepped into third place with one first place vote and 177 points after whipping East Texas 28-14. Alcorn A&I moved from fifth to fourth place with 150 points after blanking Lane College 43-0.

Sacramento State, which romped past Nevada-Reno 41-7, was awarded 128 points and jumped from eighth to sixth place.

Indiana, Pa., which received 230 points and three first place votes, last week, got only 130 points this week, despite its 38-14 defeat over Clarion State.

East Tennessee State hopped from 10th to seventh place with 106 points. Akron slid from seventh to ninth while Delaware, slipped from sixth to eighth. Abeline Christian, No. 10, which trimmed Lamar Tech 22-9, was the only new entry in the Top 10.

Lenoir Rhyne dropped from ninth place to 11th despite a 29-6 decision over Gilford.

The top 20, with first place votes in parentheses. Points awarded for 15 picks on basis of 20-18-16-14-12-10-9-8 etc.

1.	No. Dak. State (9)	270
2.	Montana (1)	188
3.	Texas A&I (1)	177
4.	Alcorn A&M	150
5.	Indiana, Pa. (1)	130
6.	Sacramento State	128
7.	East Tenn. State	106
8.	Delaware	98
9.	Akron (1)	90
10.	Abilene Christian	82
11.	Lenoir Rhyne (1)	80
12.	Louisiana Tech	71
13.	Florida A&M	43
14.	New Mex. Highlands	39
15.	Indiana State	38
16.	Colorado St. College	26
17.	Northern Arizona	25
18.	Wittenberg	24
19.	Humboldt	21
20.	Troy State, Ala.	21

Howley, Pugh Ready

DALLAS (AP) — Linebacker Chuck Howley and defensive tackle Jethro Pugh are listed as probable starters for Monday night's nationally televised National Football League game between Dallas and New York.

Howley has the flu and Pugh has a spasm in his back. Both missed practice Wednesday.

Mel Hein, supervisor of officials in the American Football League, played 15 years with the New York Giants eleven.

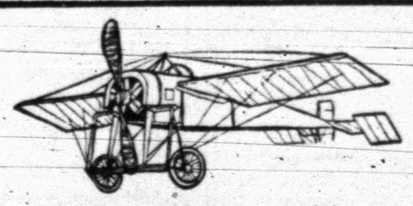
HAZEL FLYING SERVICE
COTTON DEFOLIATING
OFFICES:
SNYDER INN ..... 573-3571—Ex. 5
HERMLEIGH 863-2463

We built it so trouble free you've probably never met our repairman.

That's because the phone was built to guarantee you dependable service...24 hours a day, 365 days a year. But if trouble should occur, our repairman is just a phone call away. And there's no extra charge for his services. We may be the only phone company in town, but we try not to act like it.

Southwestern Bell

SEC Affirms Regulations On Handling 'Letter Stock'

By JOHN CUNNIFF
AP Business Analyst

NEW YORK (AP) — In the highly regulated securities industry a mutual fund manager still can buy a certain type of stock at a big discount and arbitrarily revalue it upward to enhance the market price of his fund.

In fact, the right to do so was, in effect, affirmed this week by the Securities and Exchange Commission in an opinion on "letter stock."

This type of stock need not even be registered with the SEC, which scrutinizes most stock offerings to make sure that the public has been provided full and adequate disclosure of facts.

Issuers of letter stock can be mute before the public. They need not make any public disclosure regarding their company because, presumably, the public will not be buying the stock.

The security is so called because when sold by a company it is accompanied by a letter of agreement between the parties that the stock is for investment rather than for trading purposes.

Companies which issue such stock generally are small, in need of financing, and for various reasons—time, expense or something more embarrassing—choose not to go through the registration procedure.

Buyers of the stock are supposed to be sophisticated individuals or institutions.

Generally the letter of agreement means that the stock must be held by the buyer for at least two years before being sold to the public. During this time, of course, there is no real market value—because there is no market.

This has seldom deterred the mutual funds from assigning a price to such shares, however, and that price usually is a good deal more than the price at which the shares were purchased.

This is understandable. Since the shares were purchased at what was agreed upon as a bargain, the fund manager naturally does not wish to keep them on his books at a discount. But what price should he assign to then?

The SEC conceded in its letter to funds that it is difficult to arrive at a fair price and then left that determination up to he funds. I offered few guidelines except to suggest that the funds adopt clear policies and disclose the policies in their own registration statements.

The SEC did place a firmer restriction on the amount of such stock a fund should own. Previously the commission held that up to 15 per cent of a fund's portfolio could be in letter stock. It revised this down to 10 per cent.

But, despite the action this week the situation remains largely unchanged, and the industry remains split on the entire issue.

Some funds say flatly that such securties do not belong in any fund portfolio. Others, mainly the performance minded funds, admit quite frankly that letter stock has a special function: to boost the fund's quoted price.

One danger frequently cited is that any amount of letter stock makes a fund less liquid. That is, when called upon to purchase back its own shares—as it must—a fund might find it difficult to do so because it cannot sell its letter stock to get cash.

New York Girl Finds Happiness Singing Blues

DENISON, Tex. (AP) — Can a girl from upstate New York find happiness singing the blues, country style?

Wanda Conklin can.

The strawberry-blonde wife of an Air Force sergeant in Denison has cut a country album called "Hush" and it's catching on across the country.

Wanda, from Glen Falls, N.Y., is the mother of three and she changed from housewife to touring singer in a surprisingly short time.

Sherman songwriter Johnny Sands heard about an Air Force wife with a good voice while he was looking for someone to sing his latest songs.

Wanda sang one for Sands, with backup music, and Sands liked what he heard.

A group of musicians was lined up, and within a few days, Wanda was flown to Nashville to cut the album.

A former church choir singer, she and Sgt. Jack Conklin have been married 13 years.

She had sung professionally around Oklahoma and Texas, but never counted on a singing career.

Since the album, she's already getting a lot of fan mail.

"She had the voice I had been seeking," said Sands. "I got with my partner, H.R. Baker, and we made arrangements to fly immediately to Nashville. It took several days to get arrangements made to line up a combo. By then, Baker and I were so excited that we decided instead of making just a single record, we'd do an album."

Lloyd Green, a steel guitarist and one of the top arrangers in Nashville, took Wanda in tow. He lined up a group of musicians in support and the album is off to a great start.

Wanda Conklin sang her first public solo at the age of eight in the Christian Missionary Alliance church of Glen Falls. She became active in the youth choirs and then graduated to the church choir where she was a featured soloist.

She looked down from the choir loft on Sundays at Jack Conklin. When he entered service, she found out that she missed him more than she imagined so when he came home before signing up for a second hitch in the Air Force she signed up as Mrs. Conklin.

"Wanda has a beautiful alto voice," Sgt. Conklin said. "I've been in service long enough and have seen enough sadness and grief to do me a lifetime. I think if you have something beautiful like a voice you should share it."

So Wanda started out, singing first in NCO clubs at Perrin and other Air Force bases in the area. Soon she was in demand at civilian clubs from Oklahoma City to Dallas.

Then came her first major break. Jerry Lee Lewis, one of the singing stars of the television show "Hee-Haw" was playing in the area and needed a girl singer to fill in. Wanda got the job.

"During intermission, a lot of the audience rushed up and wanted autographs," she recalled. "Lewis stepped in front of me and started reaching for their programs, but they said they wanted my autograph, not his. I didn't know what to say, and Mr. Lewis just didn't say a thing. At least to me the rest of the show."

Junior Editors Quiz on TRANSPORTATION

QUESTION: *Will we have moving sidewalks in our cities some day?*

* * *

ANSWER: This suggests a larger question: how are we to get along as more and more persons crowd into our cities, bringing their cars with them? Is there an answer? City planners are working with brand new ideas these days. In 10 years, they say, most cars will be run wholly or in part by electricity, eliminating most of the smelly and dangerous exhaust fumes. Cars will approach cities on "guided highways," controlled by computers. Most transportation in the cities will be underground, including roads, subways and little "people capsules". Cities will be divided into "superblocks," each containing the main services people need. Yes, these planners are working moving sidewalks into their plans, somewhat as shown in the picture, with escalators leading up to them. There may be several treads to stand on, moving at different speeds. That moon landing was amazing. And it's nice to think of our scientists and engineers furnishing us with some more amazing feats — down here on the earth!

10-23

(Bonnie Bell of Cordova, Cal., wins a prize for this question. You can win $10 cash plus AP's handsome World Yearbook if your question, mailed on a postcard to Junior Editors in care of this newspaper, is selected for a prize.)

Marvin Likes Make Believe World

By JERRY BUCK
Associated Press Writer

NEW YORK (AP) — Lee Marvin squatted by the record player, put on the cast album of "Paint Your Wagon" and said, "This is my first singing role and possibly my last."

Singing, he allowed, was not exactly his dish of tea, but as the music flowed out—a kind of contemporary honky tonk—he became excited.

Marvin's style is to talk his way through the lyrics in a vinegary but pleasing fashion.

His gray hair, worn long for the lead role, was pulled back and secured with a rubber band. He wore a loose-fitting blue shirt decorated with large white dots and tight red jeans with matching slippers.

His face, with a large and wandering nose, looked as if it had bounced off a barroom floor. As he moved back to the couch, his large frame still packed an undercurrent of menace that had turned him into one of Hollywood's best bad guys before his comic cowboy role in "Cat Ballou" won him an Oscar.

Marvin contends that the role of the hard-fighting, hard-drinking, happy-go-lucky prospector in the California gold rush is one that fits him like a glove.

"The music fits the character and it fits me," he said. "This is a man who detests the laws of civilization. He's a frontiersman. He slowly puts up with everything surrounding the gold town, even though he detests it."

Is that the way you feel? "Oh, sure, it's that happy combination of character and self. So it's not really an acting job. It's not putting on a false face."

Marvin said he regarded filmmaking as escapism. "You get the best of an era and eliminate the tragedies. The gold rush? Strike out, boys, it's here! Pick it up!"

The beauty of it, he said, is that he can live an exciting role and not have to pay the consequences of his acts. "You can kick the responsibilities," he said.

"This form of acting is not a mature business. The more childish you get with it, the more believable it is."

Does he see his own films? "I love to see them, which sounds like a rotten thing to say, but that's why I made them. I enjoy the make-believe world."

Tyler Tot Run Over While In Box

TYLER, Tex. (AP) — Randall Hill, 3, was killed Wednesday when his mother ran over a box in the family driveway. The boy was playing in the box with two other children, police said.

The two other youngsters were not believed seriously injured.

US Paintings Bring Good Price

NEW YORK (AP) — Sculpture and paintings by Americans brought $469,275 at auction Wednesday night, a record one-day sale of American art, Parke-Bernet Galleries said. The best previous record was $32,000, it said.

Top prices were $27,000 for "St. Malo Tower," by Maurice Prendergast; $25,000 for "A Halt in the Yosemite", by Albert Bierstadt, and $19,000 for "The Bronco Buster," a bronze by Fredreric Remington.

A total of 114 pieces was auctioned.

It Was Short

PORTLAND, Ore. (AP) — Paul Conrad Tyrell, 29, was serving a year in rocky Butte jail for trespassing, drunkenness and assault and battery.

Tuesday, after Tyrell had been there 60 days, the guards released him by mistake and they have not seen him since.

It was just one of those things," a jailer said Wednesday.

CROSSWORD PUZZLE

ACROSS
1. Sortie
5. Surpass
8. Inexperienced
11. Wheel shaft
12. Kimono sash
13. Jap. statesman
14. Dissolve
15. Dictionary
17. Compulsion
19. Clumsy
20. Each
22. Corral
23. Soldiers
24. Corn spike
26. Glut
30. Pant
32. Spawn of fish
34. Taro paste
35. Consult
37. Ascertain
39. Firestone
42. Orient
43. Sesame
45. Intercation
48. Poem
49. Mum
50. Siouan Indian
51. Smoked salmon
52. Egypt. god
53. Honey buzzard

DOWN
1. Collide
2. Hatchet
3. Malady
4. Discourage
5. Frigid
6. "Honest ---"
7. Elf
8. Food staple
9. Upon
10. Habit
16. Hostels
18. Potato bud
20. Cake ingredient
21. By way of
22. Golf instructor
25. Clumsy boat
27. Phosphate chloride
28. Rocky pinnacle
29. One: Ger.
31. Cake tins
33. Anything highflown
36. Energy
38. Bar legally
39. Hoodwink
40. Ital. resort
41. Holly
42. Lord Avon
44. Samuel's mentor
46. Pro
47. Swamp

SOLUTION OF YESTERDAY'S PUZZLE

LOG		CHAT		SOS							
IMU		LAVA		PAL							
EEL		ALACRITY									
UNFAMILIAR											
		SOB		TRICK							
ADS		RUN		ETUI							
PICK		TEE		SEN							
TEARS		AVA									
		LITERATURE									
LOPSIDED				REA							
ADE		POSE		GAR							
PEL		AMTS		ELL							

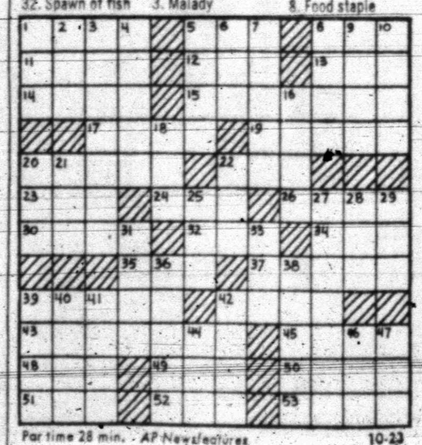

Par time 28 min. AP Newsfeatures 10-23

MARY WORTH

KERRY DRAKE

WAYOUT

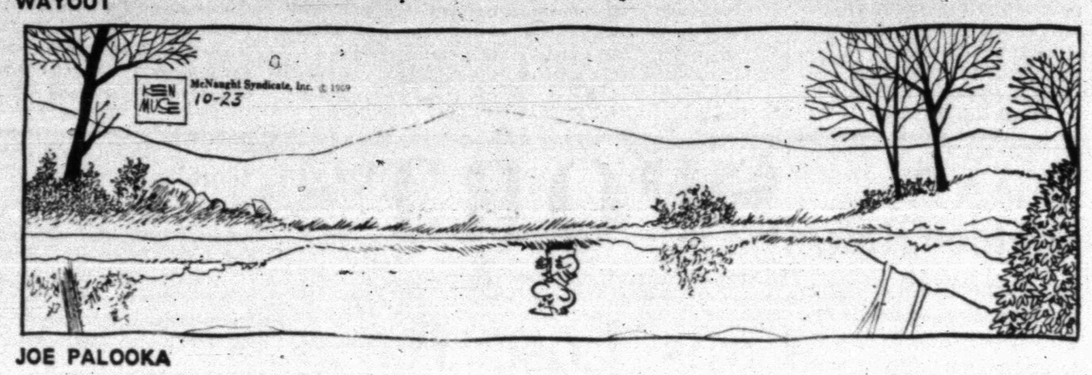

JOE PALOOKA

DEBBIE DEERE

TIGER

REX MORGAN

DENNIS THE MENACE

NANCY

Stores Are Kept Busy Giving Refunds On Cyclamate Products

By DON BATTLE
AP Business Writer

NEW YORK (AP) — "He said he was going to die someday anyhow, but he was going to lose weight first," related an Ohio supermarket salesman after a dieting customer stocked up with $13 of soda containing cyclamate.

The incident in a Cincinnati suburb, however, was not typical across the country. Supermarket cash registers have been getting a workout ringing up refunds for consumers returning foods and soda containing the artificial sweetener found to produce cancer in rats.

The Department of Health Education and Welfare announced last weekend a ban on public sales of drinks containing cyclamate after Jan. 1 and of food and other products containing it after Feb. 1 under a 1958 law prohibiting the sale of foods that have been found to cause cancer in the animals. Abbott Laboratories, the major producer of the artificial sweetener, first alerted the government to reseach findings that massive doses of cyclamate had caused cancer in rats.

"One lady brought back 30 bottles of cyclamate drink and asked what I was going to do with it," commented a Milwaukee store manager, "I said I'm going to put it back on my shelf and sell it. When you stop and think about it, if you've been drinking it for the last 20 years or so, what's another two bottles or six bottles going to hurt?"

But one Milwaukee waitress expressed a different viewpoint

"I don't care if they haven't proved that it causes cancer in human beings," she said, "if it's not good enough for rats, it's not good enough for human beings."

In a Grosse Pointe, Mich. market, manager Bob Eschrich said, "My diet-pop sales have stopped cold. Who's going to pay me for all those?"

A spokesman for Albany Public Market, operator of six stores in Albany, N.Y., said of foods with cyclamate: "They're still buying it, in small lots. You'd have to say that sales are pretty much off and situation is pretty much up in the air. The customers are still confused."

A spokesman for the Este Dietetic Candy Co. in New Jersey said that right after the announcement there was a drop in sales, but now a hoarding trend appears to be developing. The spokesman attributed the move to speculation that requiring prescriptions to buy the candy would push up the price. Some customers also feel that they may not like the substitute product and want to stock upon cyclamate candy, he said.

Persons requiring nonsugar diets for medical reasons, such as diabetes or obesity, still could, with a prescription, get products containing cyclamates. Some store operators attributed any runs on cyclamate foods to these persons stocking up now. Not all are doing this, however.

Mrs. Don Carey, an Oak Ridge, Tenn. woman whose husband is a diabetic, said she has stopped using cyclamate foods and has turned to saccharin, another noncaloric, artificial sweetener.

Most stores are waiting for suppliers to pick up stock containing cyclamate and either make refunds or substitute it with noncyclamate products.

Pepsi Cola said Wednesday it expects to be out in "next few days" with a new Diet Pepsi without cyclamate. In some areas, the consumer may be able to get it already. The new product will use as sweeteners both natural sugar in small amounts and saccharin.

Cott said its reformulated soft drinks will be on store shelves in the next two or three weeks. There will be no sugar in the new products and diabetics can also use them, a company spokesman said.

Royal Crown Cola, which said its Diet Rite Cola represented 25 per cent of its sales volume, announced Wednesday that bottlers should have its new Diet Rite Cola by the end of this week.

"Most of the bottlers should have it within two or three weeks," a spokesman added. "The new formula contains natural sugar and saccharin."

HE'S FOR REAL — Lee Marvin, above, wears makeup for his role as Ben Rumson in "Paint Your Wagon." In it he has a singing role—and he goes through the lyrics in vinegary but pleasing fashion. (AP Wirephoto)

Federal Trade Commission Reviewing Backlog Cases

By G. DAVID WALL
Associated Press riter

WASHINGTON (AP) — A Federal Trade Commission task force is urgently reviewing hundreds of long-pending deception and monopoly cases—many so old they are as good as dead.

The task force, whose crash review represents the FTC's first official reaction to a recent critical American Bar Association report, has been dubbed "The Garbage Committee" within the agency. Its first report is due Nov. 10.

Reports ranging from a 1949 Hoover Commission probe to the ABA study have complained that the FTC lacks the fast action needed to head off deception and monopoly in the marketplace. The backlog of old cases clogs agency machinery, they have contended.

"Problems of delay have vexed the FTC ever since it was established, and some of the most notorious examples of protracted administrative proceedings have occurred in that agency," said the September ABA report.

Commissioner James M. Nicholson observed in a memo last December that cases reviewed by the commission the previous month included seven out-of-business cases.

Commissioner Philip Elman said a random sampling indicates at least 100 cases are closed each year solely because of age. "The actual number is probably much higher," he said.

An appeals court remanded for further study earlier this year a 1967 FTC cease-and-desist order against Columbia Broadcasting System. The case was based on a 1959 investigation the court declared was so old it was worthless.

Elman complained that one pending matter in the FTC took more than two months just to get from one bureau to another. "This kind of delay is quite common," he said.

The seven-man "Garbage Committee" held its first meeting Oct. 10. It is to report to commissioners by Nov. 10 on matters pending more than a year in the bureaus of Industry Guidance and Deceptive Practices, and for more than 1½ years in the Bureau of Restraint of Trade.

The ABA study found 79 per cent of the 781 investigations pending in Washington and 35 per cent of the 339 field investigations initiated by the Bureau of Deceptive Practices were over a year old. Three of its 16 complaints awaiting legal action were between two and four years old, according to the study.

"The task is immense," said FTC task force leader Bartley T. Garvey, an assistant director in the Bureau of Restraint of Tade.

The reviewers hope to clear the decks for incoming FTC chairman Caspar Weinberger, who takes over in January.

The commission has remained officially silent since the ABA report was released last month. Commissioners Nicholson, who leaves in January, and Elman have praised the report publicly.

Principals Ask To Help With Problem

SAN ANTONIO (AP) — Faced with a possible halt in bus service to sports events because of vandalism, San Antonio School dist. Supt. Harold Hitt has asked high school principals to increase their efforts to curb the problem.

Hitt, superintendent of the largest school district here with more than 70,000 pupils, sent his request to the nine high school principals in the diistrict.

The move came after transit system trustees said they will cut off bus service to athletic events for two high schools in the district unless school officials can find a solution to bus vandalism.

Four buses sustained more than $1,000 in damage by pupils following a football game last Friday between Lanier and Fox Tech High Schools, the trustee said.

Officer Gives Mayor Ticket

BALTIMORE, Md. (AP) — The sleek official limousine of Mayor Thomas D'Alesandro III received a ticket while stopped in a no-parking one—in front of City Hall.

Just as Patrolman Carter Spencer finished writing the $7 summons, the mayor walked out and, with a forced smile, said the officer "was only doing his job."

573-3514
SNYDER AMBULANCE SERVICE
Odis Glasscock

CALL • SCAT •
MORE TO SEE ON THE CABLE
No. 6 YOUR SET . . . KTXS (Ch. 12) Abilene—CBS-ABC
No. 5 YOUR SET . . KCBD (Ch. 11) Lubbock—NBC
No. 4 YOUR SET . KTVT (Ch. 11) Ft. Worth—Ind.
No. 3 YOUR SET . . WFAA (Ch. 8) Dallas—ABC
No. 2 YOUR SET . KDTV (Ch. 39) Dallas—Ind.
MUSIC ON FM RADIO at 89, 90, 91 MC
Snyder Community Antenna Television
573-2327

Southern Schools Case Before Supreme Court

By BARRY SCHWEID
Associated Press Writer

WASHINGTON (AP) — The Nixon administration, arguing today what could be one of the most important Supreme Court cases in recent years, says "it is simply unreal to talk about instantaneous desegregation" of southern public schools.

Today's hearing produced the unusual pairing of the federal government and Mississippi on one side and the NAACP Legal Defense and Educational Fund on the other.

Asst. Atty. Gen. Jerris Leonard, the administration's chief civil rights lawyer, presented the government's arguments.

Leonard had said Wednesday that apprehension of "hostile community reaction" aside, it takes some time to accomplish desegregation.

Workable plans have to be perfected by local ard federal education officials, he said in an advance memorandum, and 450 school systems in nine southern states are still without desegregation plans.

Leonard defended an August order of the U. S. Court of Appeals in New Orleans delaying integration in 33 Mississippi school districts. The administration had counseled delay, producing the first fissures in what had been a solid partnership with the civil rights movement.

Allied with the NAACP Fund in the case is The Lawyers' Committee for Civil Rights Under Law, a group of private lawyers that includes John Doar, Leonard's predecessor. The lawyers have volunteered to help implement any sweeping desegregation ruling.

The fund, while directing some bitter words at the administration, asked the Supreme Court to order immediate implementation of plans the U.S. Office of Education had submitted for the Mississippi schools but later withdrew.

The Fund also asked the court to officially scrap the "all deliberate speed" doctrine as an obstacle to implementation of rights granted black school children in the 1954 Brown decision. "The time for delay of school desegregation has run out," the fund said in its brief, adding that "the last thing that was needed was the federal government's own initiative for delay."

The 954 Supreme Court ruling declared racially separate public schools a violation of the constitutional rights of Negro children. A year later, the court granted "additional time" to school districts which made a "prompt and reasonable start toward full compliance."

Leonard contended, however, the "all deliberate speed" doctrine has been overturned, in effect, by subsequent Supreme Court decisions.

Mayor Signs New Bill

NEW YORK (AP) — Mayor John V. Lindsay has signed into law a bill requiring firms doing business with the city to pay their employes at least $2.50 an hour.

Lindsay expressed the hope Wednesday that "by this demonstration of leadership, the City of New York may point the way to the state legislature and the U.S. Congress to approve a long-overdue increase in the lawful minimum wage."

The bill which won unanimous approval in the City Council will go into effect Jan. 1. Firms supplying the city at present must pay a minimum $1.75 an hour—15 cents over the national minimum hourly wage.

Lindsay, who expressed some doubt about the bill last week, said he was approving it with the understanding that its City Council sponsors would entertain amendments to exempt apprentice labor, handicapped persons and part-time employes.

HOSPITAL NOTES

ADMISSIONS: Bobbie Jones, Rt. 1; Charles Harding, 304 Fortieth; Maggie Wilson, Sixteenth St.

DISMISSALS: Jerry Owens, Frank Waterman, Rebecca Huddleston, Annie Gracey, Jimmy Stanfield, Ray Smith, Andres Contreras, Lester McClanahan.

Fastidious cannibals on the Fiji Islands once ate with forks, the National Geographic says. They believed that eating human flesh with the fingers would make them ill.

Sailor Keeps Secret From Parents

LOS ANGELES (AP) — Concerned that his parents would worry if he volunteered for duty in Vietnam, Navy Storekeeper Jerry Silver decided not to tell them. Instead, he let them think he was on Formosa.

Then a devastating typhoon hit the Nationalist Chinese island.

Sure enough, Silver got a worried letter from his mother.

"I told her I practically slept right through it," the 22-year-old sailor recalled Wednesday.

He did. He was at Da Nang, 700 miles from the storm.

Silver kept his secret during 14 months of shore duty in Vietnam—but it wasn't easy.

His parents, Dr. and Mrs. Harry L. Silver of Los Angeles, never suspected the deception.

His address, which carried only a Fleet Post Office number out of San Francisco, never betrayed him.

"I told them," he said, "that I was working on deep water piers—which I was—but they didn't know it was Da Nang."

"My buddies thought I as crazy," he said.

Silver got two big scares.

Once his parents suggested that they fly over and meet him when he was slated to go to Australia for rest and recreation leave.

"Fortunately, they didn't," Silver said.

The other time was when the family contacted the Red Cross about sending special presents for their son—a family portrait and recording.

"Oh, oh, I thought, the Red Cross told them where I was," said Silver. But it hadn't.

Silver, transferred from active service to reseve status last week, now hopes to complete his education by getting a degree in psychology or sociology.

Captured US Soldier Escapes

SAIGON (AP) — An American soldier captured by North Vietnamese troops 4½ months ago has made his way to an allied landing zone, the U.S. Command reported today.

The soldier is Pfc. Jesse B. Harris Jr., 20, of Port Chester, N.Y.

A spokesman said it was not clear if Harris had escaped or had been released. The spokesman said Harris "appeared slightly bewildered and dazed when he arrived Monday at Landing Base Young" 51 miles south of Da Nang.

Harris was wearing a North Vietnamese army uniform and rubber sandals, the spokesman said, and he was in good condition although he had malaria and a slight wound in his right arm.

The command said Harris, a rifleman, was captured June 8 while his unit of the 101st Airborne Division was on a sweep 31 miles south of Da Nang.

Doctors said Harris lost 30 pounds in captivity, dropping to 110, but he already has regained six pounds.

His first breakfast at the 24th Evacuation Hospital in Long Binh consisted of a double order of bacon and eggs, French toast with syrup, and a quart of milk.

Harris first was evacuated to a hospital at Chu Lai after stumbling into the landing zone, where a battalion of the 2nd South Vietnamese Division was stationed. He was transferred to Long Binh Tuesday and is expected to remain under treatment there for a week to 10 days before being sent to the United States.

Harris entered the Army on Dec. 10, 1968, and arrived in South Vietnam on May 24. He was serving with the 101st Airborne's 1st Brigade when he was captured.

His mother, Mrs. Eula R. Harris of Port Chester, has been told her son is safe, the spokesman said. Her address is 18 Bush Ave.

DISCOUNT MEAT MARKET
"As Good As The Best For Less"
— MEATS —
STEAKS — ROASTS — BEEF PATTIES
HAM — BACON — SAUSAGE
Custom Killing
• Processing & Freezing
• Curing & Aging
TOWN & COUNTRY MEAT CENTER
FREEZER BEEF—½ Or Whole Split Sides
East 37th St. Phone 573-7214

PB DISCOUNT PRICES!
WHERE YOU PAY LESS FOR THE BEST!

FABRIC SPECIAL!
BONDED ACRYLIC
Reg. 2.99 Yd.
$1.88 yd.

GIANT SIZE
GAIN
BOX
47c

6 Inch Metal
ASH TRAY
10c

ELECTRIC BLANKET
SINGLE CONTROL
$9.97
• GUARANTEED
• REG. 14.88

ICE CUBE TRAYS
Quick Release
Aluminum, Reg. 1.49 ..... 77c

AJAX CLEANSER
1-Lb. 5-Oz. Box 15c

POT HOLDER
AND OVEN MITT SET
Reg. 77c 33c

UNBLEACHED MUSLIN
5 Yds. $1.00

DRESS FABRIC
93% Cotton, 7% Silk, Wash 'N Wear
Reg. 1.47. Yd. 88c

Chocolate Covered CHERRIES
Box 47c

BRA SPECIAL
Sizes 32A—38C
88c

HEAD SQUARES
Assorted—Nylon
Reg. 49c 32c

10 Transistor
PORTABLE RADIO
Includes Batteries
Reg. 16.88 $12.88

DOUBLE KNIT SPECIAL
VALUES TO 5.98 YD.
$3.47 yd.

ASSOCIATED PRESS NEWS IN PICTURES

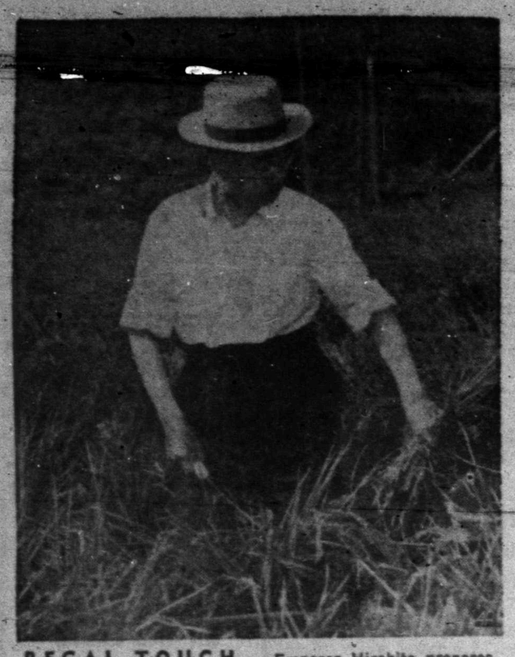

REGAL TOUCH — Emperor Hirohito prepares to cut some rice stalks while working in a rice paddy, part of his biological laboratory on Tokyo palace grounds.

WATCHING 'N WAITING — Sporting a toothy grin, Kasey pokes its head out of a pond near the headquarters building cafeteria at Cape Kennedy. The "gator-in-residence" hopes somebody will bring it its favorite lunchtime snack, some garlic bread.

GERMS ON ALL SIDES — Saliva samples surround these Ohio State University researchers during a study to develop a test for mouthwash effectiveness. A single milliliter sample of human saliva may contain as many as 100 million micro-organisms.

NO PASSAGE — West Bromwich Albion goalkeeper Jim Cumbes "reaches the top" as he stops a Crystal Palace attack in London football match. His team won, 3-1.

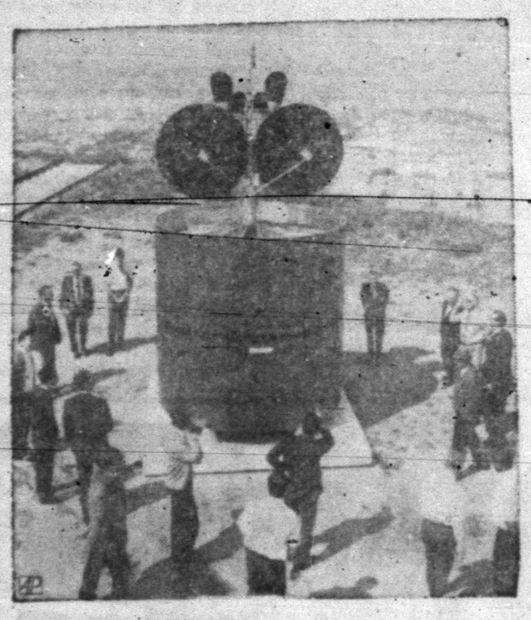

SKY STATION — You're viewing a model of Intelsat IV at El Segundo, Calif. The satellite, to be launched in 1971, will handle both voice and TV transmissions.

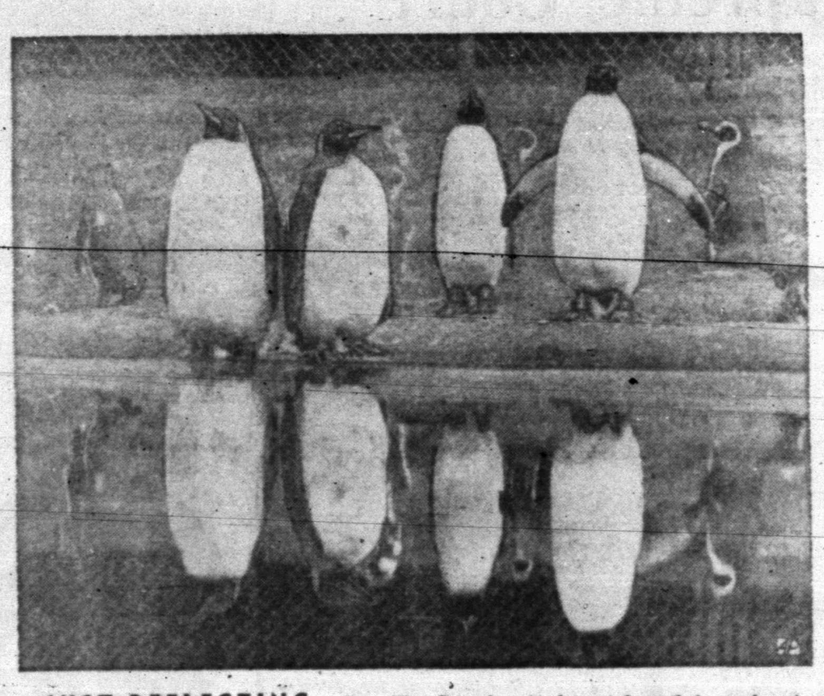

JUST REFLECTING — Four King Penguins stand apart from their cousins at poolside in zoo near Dunstable, England. Perhaps they're waiting for return of cold conditions.

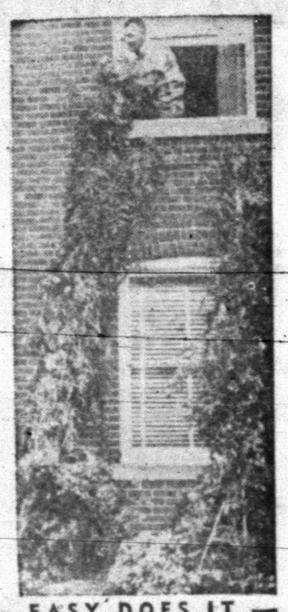

EASY DOES IT — While plants tower more than 15 feet high, John Strahosky can pick tomatoes by reaching out a second floor bedroom of his Shamokin, Pa., home.

SURF SETUP — Since there's still a bit of nip in the air, Michele Lee came to the beach in Perth, Australia, prepared with both her bathing suit and her fur coat.

PARLOR TRICK — Tino the poodle doesn't think a thing about holding wooden spoon with a cardinal perched on it. They're pets in a Kansas City, Missouri, home.

SET FOR HEAVY HAUL — Truck with 240 wheels is readied to move a B&W steam generator to a nuclear power station being built near Greenville, S.C. Six of the 570-ton generators and three reactor vessels will be transported to the plant site soon.

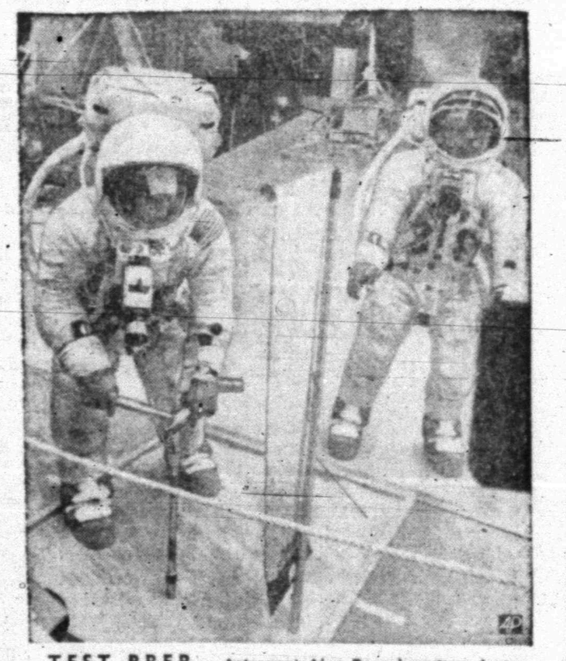

TEST PREP — Astronaut Alan Bean hammers down a core sampler by solar wind panel as he and Charles Conrad perform a lunar work routine at Cape Kennedy, Fla.

GALAXY OF STARS — Madeleine Renaud and her husband, Jean-Louis Barrault, stand with Sir Laurence Olivier outside the Royal Court theater in London. The famed French actors are in the British capital for preformances of some of their repertoire.

WAY OF LIFE — The eyes of this Vietnamese tot are rivited on cameraman as she waits with her mother for American soldiers to screen them in Phu Hoa Dong.

GIRDING FOR FAIR — Steelworkers check out their work on one of the structures going up for Expo 70 in the hills outside Osaka, Japan. More than 70 national pavilions, 32 domestic exhibit halls and other buildings will cover the 815-acre exhibit.

YOU GET IT ALL! at FURR'S!

SAVINGS - SERVICE - SELECTION

PLUS GOLD BOND STAMPS

GONE ARE TOUGH CUTS

WITH FURR'S PROTEN

Rib Steak

FURR'S PROTEN LB. 89c

TEA	Lipton's ¼-Lb. Pkg.	29c
DOG CHOW	Purina 25-Lb. Bag	$2.89
DETERGENT	Liquid, Topco Pink, For Dishes Qt.	39c
CORN FLAKES	Kellogg's or Post 18 Oz.	35c
OLEO	Golden Solid Lb.	12½c
TUNA	Food Club Light Chunk No. ¾ Can	39c
TISSUE	Springtime 10-Roll Pkg.	59c
TOMATO JUICE	Kern's 46 Oz.	25c
VIENNA SAUSAGE	Libby's No. ½ Can	19c

TOPCO Towels LARGE ROLL 20c

SIRLOIN	Steak, Furr's Proten Family Choice, Lb.	98c
CLUB STEAK	Furr's Proten, Broil or Charcoal, Lb.	$1.09
STEAK	T-Bone, Lb.	$1.09
ROAST	Shoulder, Furr's Proten, Lb.	79c
STEW MEAT	Boneless Lean Lb.	79c
SHORT RIBS	Lb.	39c

FRYER PARTS

BREASTS, All White Meat, Lb.	69c
THIGHS, Juicy Dark Meat, Lb.	59c
LEGS, Children's Choice, Lb.	59c
BACKS, For Dumplings, Lb.	12c

RIBS	Deluxe Barbecue Furr's Proten, Lb.	49c
GROUND BEEF	Fresh Ground Lb.	59c
BEEF PATTIES	3 Lbs.	$1.69
FRANKS	3 Lb. Bag	$1.49
LUNCH MEAT	Farm Pac, Mix or Match, 6 Oz.	35c
PORK CHOPS	Family Pac Lb.	89c
BACON	Frontier Lb.	79c
CREAM CHEESE	Food Club 8 Oz. Pkg.	35c
PERCH	Pre-Cooked Heat and Eat, Lb.	69c
STEAKS	Shurtenda Pre-Cooked, Lb.	98c
SLICED HAM	Danola Pkg.	69c

BLEACH Topco ½-Gal. 22c

Fresh Frozen Foods

POT PIES Top Frost, Fresh Frozen Chicken, Turkey, Beef 8 Oz. 6 FOR $1.00

SOUP	Mushroom, Food Club, Lb.	15c
TOASTEMS	Asst. Flavors Pkg.	39c
SYRUP	Staley's Crystal White, 44 Oz.	69c
PEARS	Food Club, In Heavy Syrup No. 2½ Can	39c
CATSUP	Del Monte 20 Oz. Bottle	29c
WAFFLE SYRUP	Staley's 24 Oz.	49c
TOMATOES	Food Club No. 2½ Can	29c
COCOA	Hershey 1-Lb. Pkg.	69c
SPAGHETTI	Ranch Style No. 300 Can	2 For 39c
DOG CHOW	Purina 10-Lb.	$1.39
SWEET PICKLES	Del Monte 22-Oz.	69c
INSTANT MILK	Food Club 8 Qt.	79c
CHIFFON	Liquid Detergent 22 Oz. Bottle	39c
STA-PUFF	Fabric Softener ½ Gal.	69c
STA-FLO	Starch ½ Gal.	49c
COFFEE	Freeze-Dry Food Club, 8 Oz.	$1.57
PLEDGE	Johnson's 14 Oz.	$1.22
WAX PAPER	Furr's 100 Ft. Roll	23c
GRAPE JELLY	Welch's 32 Oz.	59c
LIQUID PLUMBER	32 Oz.	79c
TAMALES	Gebhardt's No. 2½ Can	39c
OLEO	Blue Bonnet 1-Lb. Pkg.	29c

LIPTON'S DINNERS

Ham Cheddarton, Turkey Primavara, Chicken Baronet, Beef Stroganoff, Ea. 69c

We Reserve The Right To Limit Quantities

BEEF	Underwood Barbecue Fresh Frozen, 14 Oz. Pkg.	99c
DONUTS	Morton Plain or Powdered 24 Ct. Pkg.	3 For $1
GRAPE JUICE	Top Frost Fresh Frozen, 12 Oz. Can	39c
SPINACH	Top Frost Chopped or Leaf Fresh Frozen, 10 Oz.	15c

Health & Beauty Aids

NYQUIL	Cough Syrup 6 Oz.	$1.29
HAIR SPRAY	Lustre Creme 12 Oz.	49c
MILK of MAGNESIA	Liquid 12 Oz.	69c
VASELINE	Petroleum Jelly 8 Oz., Reg. 69c	49c
HEAD SCARF	Nylon, Giant Size, Reg. 59c	4 For $1
PADDED BRA	Adola Stretch Strap 32A-36B, Reg. $1.99	$1.49
CREAM RINSE	Beacon 16 Oz. Bottle	33c
SHAMPOO	Head & Shoulders 1.49 Size	97c
SCHICK	No. 604 Injector Blades Reg. 98c	77c
RIGHT GUARD	Spray Deodorant 7 Oz. Family	88c
ALKA-SELTZER	25's	49c

Winter Weight Blankets

Beacon "Arlington"; Choose From 8 Colors: Pink, Blue, Gold, Avocado, Yellow, Avocado, Flame, Ea. $3.99

TV TRAYS

KING SIZE ALL METAL

3 Beautiful Colors: Avocado Harvest, Golden Scroll, Wicker Avocado. Ea. 99c

FRUITS & VEGETABLES

DELICIOUS APPLES Colorado Red, Lb. 17c

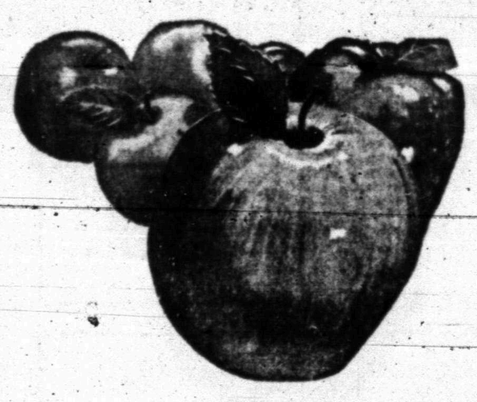

NEW CROP ORANGES Mexico Lb. 15c

Sweet Potatoes Portales Lb. 19c

CAULIFLOWER	Cello Pack	55c
PEARS	New Crop Anjou, Lb.	31c
TURNIPS	Calif. Lb.	23c
TOMATOES	Cherry, Calif. Large Basket, Ea.	45c
SQUASH	Acron, Locally Grown	17c
EGGPLANT	Calif. Lb.	39c

THE BIG BOOKS OFFER

This Week: THE VIRGINIAN $1.48 Value 5.95

BIG TYPE — For easy reading

BIG ART — Illustrated biography Informative backword

BIG SIZE — Full 8½ x 11 Over 200 pages Complete and unabridged Hard cover, full color

BIG VALUE — Paperback prices Family classics

BIG EXTRAS — Lavish illustrations Extra margin art

You and your family will join in the thrilling saga of the Old West—and the hardy pioneer men and women who helped to settle it.

INTRODUCTORY OFFER VOL. 1 TREASURE ISLAND 99¢

READ and USE CLASSIFIED ADS★

BUTANE

CALL SCURRY Butane Company 573-3721 for prompt gas delivery. Sales and domestic and commerical appliances.

ANNOUNCEMENTS A

LOST AND FOUND A-4

LOST: Red Hereford cow wwith motley face. Weighs around 400 lbs. Call 573-3551.

LOST 600 lb. black Angus heifer from S. of Country Club with underbit on left ear. Call 573-6179.

AUTOMOBILES B

AUTOS FOR SALE B-1

FOR SALE: My equity of $1600.00 for $700.00. Will take trade in on 1969 Impala Club Coupe. Practically brand new. Phone 573-9267.

BARGAIN—65 Impala. Power, air, new tires, one owner. 4503 Crockett. 573-2893.

1962 CHEVROLET, Clean, good condition, good tires. Auto trans. $400. Call Jesse Dee—573-6706.

1967 FORD, air, power, low mileage. See at 3616 Ave. B.

TRUCKS FOR SALE B-2

1953 CHEVROLET half ton pickup. Clean, 6 ply tires. Phone 573-5120.

TRAILERS B-3

FOR SALE: Mobile Scout. Sleeps 7 people. 16 ft. long. Call 573-2030.

TRAVEL TRAILERS, Campers, Pickup Covers and Accessories. Sale, Rent and Storage Space Snyder Hi-Lo Trailers. 17th Street and Avenue I, Phone 573-7526.

AUTO SERVICE B-5

Are Your Auto Seats Dirty?

See POE & HARMON ENCO For AUTO UPHOLSTERY CLEANING

Seats Cleaned $7.00

Ave. Q & 25th Ph. 573-9234

BUSINESS OPP. C

FOR LEASE: Shamrock service station for lease. Operator transfering August 15. Good margin and lease agreement to right party. Call 653-4266 San Angelo or 267-9121 Big Spring

65 PEANUT and Bubble gum vending machines. All located in Snyder. Good spare time income. Call 573-9759.

BUSINESS SERVICES D

EXTERMINATORS D-6

ROACHES AND silver fish, any size house guaranteed for one year. $11.95. AAA Exterminators. 573-9663.

PAINTING-PAPER D-11

PAINTING WANTED. Spray, brush or roller. Interior or exterior. All work guaranteed. Free estimates. Call 573-6219.

PROFESSIONAL D-14

Color Film Processing

One Day Service

High Quality Processing

8-12 Exposures $2.40

20 Exposures $3.99

Keaton Kolor

3540 N. 6th Abilene, Texas

MISCELLANEOUS D-26

REFRIGERATION And AIR CONDITIONER

SERVICE and REPAIR

Residential and Commercial

Also

Automatic Washers and Dryers

R. C. RAMSEY

Phone 573-6175

EMPLOYMENT E

HELP WANTED MALE E-1

TWO TRACTOR hands needed. Good pay—lots of hours. Call 573-6670.

HELP WANTED FEMALE E-2

APPLICATIONS BEING accepted for young girls to be waitresses at 66 Restaurant, full or part time. Will train if no experience. Also need dishwashers.

HELP WANTED MISC. E-3

AVON CALLING

Be among the first to sell our fabulous Christmas line — turn spare time into money. Act now.

Call or Write

DORIS McDOWELL

Avon Mgr.

Box 1174

San Angelo, Texas 76901

POSITION WANTED Female E-6

LADY NEEDS position full time or part time. From 8 A.M. till 5 P.M. General office work. Can type and do light bookkeeping. Call 573-2428.

INSTRUCTION F

GUITAR LESSONS: Call T. A. Rainwater. 573-7228.

CLASSIFIED ADS! 573-5486

WOMAN'S COLUMN H

BEAUTY SHOPS H-2

FALL SPECIAL

Shampoo & Set $1.00

Haircut 75c

Manicure $1.00

Lash & Brow Dye 75c

These prices are good on Tues., Wed. and Thurs. thru Nov. 13.

CHARLES & SUE'S SCHOOL OF BEAUTY

2207 Ave. S

Phone 573-9377

CHILD CARE H-3

WOULD LIKE to do baby sitting. Day or night. My home or yours. Call 573-3896 or 573-5513.

LAUNDRY SERVICE H-5

IRONING WANTED: 107 36th. Call 573-2804.

MISCELLANEOUS H-7

NEED PARTY with good credit in Snyder area to take over payments on 1968 model Singer Sewing Machine in walnut console. Will zig zag, button hole, fancy patterns, etc. Five payments at $5.55 or will discount for cash. Write Credit Dept., 1114 19th St., Lubbock, Texas 79401.

FARMER'S EXCHANGE J

COTTON DEFOLIATION. $1.25 per application. You supply chemical. Hazel Flying Service. Office—Snyder Inn 573-3571. Ex. 5 Hermleigh 863-2463.

GRAIN, HAY, FEED J-2

CUSTOM HAY hauling & stacking. Call George Kirkpatrick 573-6833 or 573-9066.

LIVESTOCK J-3

FOR SALE: bull—half Charolaise/half Angus. 18 months old. Call 573-5481. David Strayhorn.

MERCHANDISE K

BUILDING MATERIAL K-1

PAY CASH & SAVE

Paneling 4x8 at $3.49

4x8x¼ In. Plywood $3.19

VEAZEY CASH LUMBER

HOUSEHOLD GOODS K-4

DUE TO DIVORCE

Late model Singer in cabinet, used very little. Makes buttonholes, sews on buttons, overcasts edges. Take over payments of $5 month or $37.84 cash. To see in your home

Call 573-2129

VACUUM CLEANER supplies. All makes serviced. Snyder's Vacuum Cleaner Headquarters. Allen Sewing Machine Center 2415 Ave. S.

IT'S TERRIFIC the way we're selling Blue Lustre for cleaning rugs and upholstery. Rent electric shampooer. $1. P. B. Discount, N. Side of Square.

MUST PICK up small piano and Hammond Organ by Oct. 25. Will allow responsible party with good credit rating to assume payments on either the piano or organ or both. Call or write: American Music Co., 209 E. 8th, Odessa, Texas 79760. FE 2-2711.

HALF BED—Englander Box springs and mattress, like new. Call 573-5147 before 2:30 p.m.

Antique Furniture, Round Tables, China Cabinets, Secretaries & One Roll Top Desk.

PIONEER FURNITURE

2505 Ave. U 573-9834

KIRBY SALES & SERVICE

K. W. Wortham

1111 39th. 573-7200

ELECTROLUX

Sales Service Supplies

Don Adams 216 31st

573-3747

FLUFFY soft and bright are carpets cleaned with Blue Lustre. Rent electric shampooer. $1. Roe's Furniture & Appliance.

WESTERN MATTRESS

Buy Direct from the Factory

Mattress—Box Springs

Renovate—New—Exchange

Save 50%—New Guarantee

WESTERN MATTRESS

Phone 673-1881

1321 N. 1st Abilene

MUSICAL INSTRUMENTS K-5

Ralph J. Wesson Piano Service

3726 Austin,

Phone 573-7488

Snyder, Texas

Tuning and Repairs

Registered Member Piano Technicians Guild

TO BUY, SELL OR TRADE

DIAL 573-5486

MERCHANDIE K

SPORTING GOODS K-8

3 HUNTING Rifles for sale. For more information call 573-6959.

WEARING APPAREL K-10

KNAPP SHOES

H. E. AYLOR

573-9644

FOR CUSHIONED COMFORT

PENNY RICH BRA

The New Custom Fitted Bra.

109 Sizes — 28 to 46 —

A to GG Cups

Call for Appointment:

Sis Jones 573-3851

Velma Smith 573-2170

Neta Erwin 573-7988

MISCELLANEOUS K-11

APPLES—Fresh Truck Loan—Canning or Eating Apples. 1412 25th.

HANNAH'S husband Hector hates hard work so he cleans the rugs with Blue Lustre. Rent electric shampooer. $1. Clark Lumber Company.

BEATEN DOWN carpet paths go when Blue Lustre arrives. Rent electric shampooer. $1. Roe's Furniture & Appliance.

SWEET POTATOES, Cucumbers and onions for sale. 26th and Ave. A.

VACANT BUILDING SALE

(Old B&B Parkway On Lubbock Hwy.)

Thurs., Fri., & Sat.

9 A.M. to 6 P.M.

Scurry County Association for Retarded Children

REMINGTON STREAMLINER typewriter. 84 characters. Pica. 9½ in. carriage. Molded case. $45.00. Call 573-2236

8 PLACE SETTING—China—Brand new. $50.00. Call 573-9506 after 5 P.M.

25% OFF ON ALL PICTURE FRAMES

THE SHERWIN WILLIAMS CO.

573-6161

3809 Ave. S

OXYGEN

McDONALD'S

1110 Ave. S

Your Local Complete Welding Supplier

RENTALS L

FURNISHED APTS. L-3

TWO ROOM and three-room furnished apartments. Also two bedroom apartments with or without T. V. Jack & Jack Realty. 573-3452 or 573-3566.

REDECORATED TWO bedroom apartments, bills paid. 1707 & 1708 Coleman. Call 573-5888 or 573-4480.

ADULTS: SEE this 2 bedroom, redecorated, nicely furnished apartment. 1912 Coleman—Apt. 2. 573-9638.

FURNISHED TWO BEDROOM, clean, water and SCAT paid. Call 573-6735 or 573-5550.

TWO BEDROOM nicely furnished. Bills paid, including cable. Call 573-3714 or 573-2462.

ENGLAND APARTMENTS

3 and 4 room, furnished or unfurnished. TV cable, all bills paid.

Call

B. E. Griggs — 573-5494

Bud England — 573-6150

FURNISHED HOUSES L-5

FURNISHED HOUSE for rent. Apply at 1209 28th or call 573-7645

FOR RENT: Small furnished house. 120 Peach St. Call 573-5767.

UNFURNISHED HOUSES L-6

UNFURNISHED 3 bedroom house for rent. Call 573-9155 or 573-2248 after 5 p.m.

HOUSE FOR rent: Three bedrooms, 125 20th Pl. 728-3767 Colorado City.

HOUSE FOR rent. Two bedroom, 708 20th St. 573-9[illegible]

TWO BEDROOM, good condition. Call 573-5965.

REAL ESTATE M

BUSINESS PROPERTY M-1

50 Ft. x 24 Business Building To Be Moved.

$350.00 Cash

ACME FURNITURE CO.

2109 Ave. T

HOUSES FOR SALE M-2

1. 2311 29th St., 501 34th St., 403 30th St., 3806 Muriel Drive. I have keys for these and all other FHA houses—Call day or night and Sundays.

2. Good houses to move. Several apt. houses for sale.

3. 2 acres of land & 7 room house—15 miles E. of City.

4. 2009 30th St.—good location—West Snyder—reasonable.

5. 30x30 house—3.6 acres land & water well—$3200 cash.

6. 1 Section farm & ranch ½ minerals — $100 a. — Blackwell, Tex.

7. 74 A. Farm near Ira ½ Royalty, $25,000, good water.

8. 25 A. grass, lots & lots of water. $12,500 cash, no house.

ROSWELL RIGSBY

200 E. Hwy. Phone 573-7682

REAL ESTATE M

HOUSES FOR SALE M-2

$ $ $ $ $ $ $ $

1. REDUCED; 3 Bdrm. Brick from $6500 to $5500, also Reduced; Large 3 Bdrm. Stucco on corner from $5500 to $5000, these are bargains.

2. 2205 41st, 3 Bdrm, equity buy and 4½% interest on balance of loan.

3. 3702 Dalton, 3 bdrm. Carpeted with double garage. Small down payment.

4. 2909 Ave. E. $8300. FHA Loan, 3 Bedroom, large lot, own water, carpet & fireplace. Also 2 bedroom brick 2907 Ave. E. $7500. FHA Loan.

5. We have beautiful building sites overlooking park and builders who are ready to build your dream home. Also acreage joining city, 5 to 20 acres.

JACK & JACK REALTY

611 East Hwy. Ph. 573-3452

Night 573-3566

J. M. (Joe) Gloss 573-3860

$ $ $ $ $ $ $ $

BUYING? OR SELLING?

BR brick at Stanfield Elementary—$15,500.00.

60 acres of tramland, close to town, $200 per ac.

60 acres and 3 BR house west of town, $26,000.00.

80 acres south of town, $185.00 per acre.

3 BR, 2 bath, SW (appraised price)

640 acres, 480 cult, 138 cotton, 160 feed, $135 per ac.

640 ac. 300 ac. cult. 115 cotton, $120.00. 480 ac. 030 cult Good allotments, $200.00

FORREST W. BEAVERS

Realtor, Insurance & Loans

103 Brownfield Bldg.

Phone 573-9472

Forrest Beavers 573-6467

Virginia Eims 573-3713

HAPPY HOMES REALTY

2608 Ave. S

Office 573-7601

West 30th—2 houses for sale one brick—both good buys.

TRACTS OF LAND IN NEW HOUSING ADD.—2 to 16 acres. Come in and let us show you these.

For Sale or Lease—commercial building and one acre of land Big Spring Hwy.

HOUSES FOR RENT — 3 bedroom—West School Dist.—$95.00 Mo. 2 bedroom — East School Dist.—$75.00 Mo.

This is a NOW, NOW! 4 bedroom, 2 bath, lots of storage space. Equity buy with low, low payments & low interest rate. El Paso.

Country quite. Room to roam. 3 bedroom, 2 bath, den. Equity buy. Reasonable payments—low interest rate. W. 30th.

FHA AND VA BROKER

Anita Arnold 573-7175

Lenora Boydstun 573-6876

Sidney Johnson 573-3236

NEW LISTINGS

1. Lovely ref. air — Three bedroom BRICK, perfect yard, 2 bath, fireplace, all builtins. Double garage.

2. West 30th. Large—all brick, 3 bedroom, 2 tile baths, fireplace, fence & No City Taxes.

3. 2210 Sunset. Nice 2 bedroom & den, all carpeted. Bal. $6900 with payments of $60 & down pmt. only $300.

4. Nice 2 bedroom & den on Highland Dr. Owner will redecorate to suit—new carpet.

5. 3702 Dalton — Completely redone — new carpet throughout, double garage.

6. 2311 29th—Nice large 2 bedroom—all carpeted—small down pmt.

SEE US FOR ALL GOVERNMENT REPOSSESSED HOMES

WE SELL FARMERS INSURANCE GROUP, see us.

WE BUY EQUITIES

MERLE NEWTON REALTY

3311 Ave. S Phone 573-6928

Merle Newton (night) 573-6928

FOR SALE by owner: Home at 4107 Denison. 1400' floor space. Owner will carry note. Call 573-6968 or 573-5981.

1. S.W. Snyder — New listing — Brick, 3 Bedrooms — 1¾ Baths. Basement—House is in good condition—5 years old.

2. S.W. Snyder—2205 41st St.—3 Bedrooms—Only 12 years left on loan—Pmts. $73 month—small equity.

3. 3006 41st—3 Bedroom Bargain Home—Very small equity.

4. Farmers & Ranchers — See These Places at Once — Sec. Stock Farm $100 ac. ½ minerals. 160 Ac. Farm N.E. $200 Ac. 160 Ac. S.E. $200 Ac.

5. Good Home and 63 Acre Stock Farm near town—Lots of water.

6. Business Property — Located in Excellent Spot $7500.

7. We Have Several Other Farms—Ranches — and Homes. Come By and We Will Be Glad to Show You the Place You have Been Hunting For.

BRIGHT & BOX REALTY

Northwest Corner of Square

Office Phone 573-6137

Wilson Bright Home 573-9583

Joe Box Phone 573-5908

REAL ESTATE M

HOUSES FOR SALE M-2

HOUSE FOR Sale: 2 bedroom, carpet, garage, fenced yard. $75.00 equity & take up payments. Call 573-5803.

THE FIRST $750.00 cash buys this 8 room house to be moved from 2904 Ave. S. Hugh Boren, Jr., 2501 Ave. S. Phone 573-3555.

SOUTHWEST . . on Sunset . . 3 bedroom, 2 baths, refrigerated air, double car garage, dishwasher . . low monthly payments . . owner being transferred . . equity.

RENTAL SOUTHWEST . . large 3 bedroom brick . . 2600 35th.

RENTAL EAST . . nice 2 bedroom . . 212 35th St.

SOUTHWEST . . 3702 Dalton . . newly refinished . . new carpet . . double garage.

EAST . . owner leaving town . . easily financed . . 3 bedrooms, 2 baths . . storm cellar . . 404 35th St.

SMALL EQUITY BUYS . . immediate possession . . 3200 40th St. . . 102 N. Elm.

REPOSSESSED FHA HOMES . . 501 35th St., 2311 29th St., 403 30th St. . . 20 year loans . . low payments.

SOUTHWEST . . 3766 Dalton . . can sell on FHA appraisal . . refrigerated air, carpet . . many extras . . see this now.

STEVENSON REAL ESTATE

South Side Of Square

Business Phone: 573-5612

Night & Weekends — 573-5612

Resort area—276 A. with over 1 mile river front. 55 A. Coastal Bermuda. Pecan trees. Well improved.

We hav listings on farms, ranches, houses and commercial property.

KEY REAL ESTATE

227 E. Hwy.

New Phone No. 573-2553

Paula Lewis 573-9718

FOR SALE: House and furniture at 2409 28th St. Call Leo Heath at 573-2141, during the week.

HOUSE FOR SALE OR LEASE

3 bedroom brick, 2 bath, corner lot. 2300 37th St.

RUSSELL JONES

Ph. PO 3-6151 Lubbock, Texas

COMMERCIAL

FARM-RANCH STORE . . all kinds barbed wire and oher fence building and steel products . . Vaccines, leather goods, fertilizers, etc. . . You may want to add other types of merchandise when you take over . . 36x90 steel building on nearly 4 acres of land . . $5,000.00 down plus inventory at cost.

BASSRIDGE HOME

NEW, 4 BEDROOM, 2 bath with living-dining AND family-breakfast areas . . Built-in kitchen . . Mammouth utility room . . A VERY SPECIAL HOME, $35,000.00.

BASS REAL ESTATE

1911½ Avenue S

Ph. 573-6827

Ph. 573-5122

BUYING OR SELLING YOUR HOME?

COMPLETE REAL ESTATE SERVICE

BROWNING REALTY

Keyed to living . . . 3702 Dalton. Completely redone! It's ideal, new carpet, plenty of closets, very liveable. Detached, double garage, fenced yard.

"Good East side location," 2308 41st. It's so cute, new carpet, fenced yard, priced right!

"Super home bargain!" It's two bedroom, very attractive, comfortable, sharp and clean. Bargain! 2408 29th St.

"For Better Living," redecorated, carpet throughout, 2309 42nd St. It's three bedrooms, two baths, fenced yard. Let us show this to you!

"New and Exciting" under construction. Three bedrooms, two bath homes. These all brick, double garages, builtins, plenty cabinets and storage. Buy now and pick own color schemes.

FHA AND VA BROKER

New street now OPEN, Jackson, west of West Elementary School. Houses under construction . . . Build your plans or ours.

Have two efficiency apartments for rent! Need new Listings!!!

BROWNING REALTY

1906 26th Street

Phone 573-6306 Night 573-3158

REAL ESTATE M

HOUSES FOR SALE M-2

WEST EDGE OF TOWN . . . beautiful 3 bedroom brick . . 2 bath . . utility room . . fenced yard . . See this one for quiet comfortable living.

HIGHLAND PARK . . completely refinished 3 bedroom . . quality carpet in living room, hall and one bedroom . . chain link fence.

FORTY SECOND ST. . . small equity on 3 bedroom . . carpeted . . fenced. $86. payment.

FORTY SECOND ST. . . 3 bedroom . . 1½ bath . . carpet & garage . . small equity and assume 4½% interest loan.

WEST 30TH ST. 3 acre tract of land for sale.

TEAL REAL ESTATE

Building Contractor

Dillard Teal — 573-2133

Office 573-2133

FOR SALE by owner. Three bedroom, carpeted, 1 bath near Stanfield. Shop and storm cellar. Sub-irrigated garden, 6½% interest on balance of loan. Equity reduced. Monthly payments $86.00. 2209 42nd. 573-3482.

FOR SALE: By owner, 2 bedroom house, lot 50x140. Will take car or pickup trade in. Total selling price $2,900.00 can be financed. Phone 573-9267.

FARMS-RANCHES M-6

REDUCED IN price for ready sale: 320 acres of irrigated land. Irrigation equipment and 1/3 mineral rights go with sale. Cash or terms. Hugh Boren, Jr., 2501 Ave. S. Phone 573-3555.

REAL ESTATE WANTED M-8

CLASSIFIED ADVERTISING RATES & SCHEDULE

15 WORD MINIMUM

1 day per word	6c
2 days per word	11c
3 days per word	15c
4 days per word	18c
5 days per word	20c
6th day	22c
Legals, per word	6c
Card of Thanks, per word	6c

Each additional day 2c per word. These rates for consecutive insertions only. All ads are cash unless customer has an established credit account with The Snyder Daily News. No refund will be made on an ad after appearing in paper. The Publisher is not responsible for copy omissions, typographical errors or any unintentional error that may occur further than to correct it in the next issue after it Deadline 4:30 p.m. Monday through Friday, prior to day of publication.

Want-Ad-O-Gram

Write Your Ad On Lines Below And Mail To

Want Ads, Snyder, Texas

Snyder Daily News

Run Ad ..... Days

Name .....

Address .....

City .....

State .....

Payment Enclosed ( )

Bill Me ( )

T. C. GOSS

SOUTHSIDE MOTOR CO.

1965 MUSTANG	$1195.00
1965 FAIRLANE 4 Door	$ 695.00
1965 FALCON 4 Door	$ 695.00
1964 OLDS 4 Door	$ 550.00
1963 OLDS 4 Door	$ 395.00
1962 CHEVROLET II Wagon	$ 495.00
1964 CHEVROLET Pickup Wide Long Bed	$ 895.00

WANT TO BUY SOME CLEAN CARS - OPEN SUNDAYS

PUBLIC AUCTION

WEBB'S WELDING AND BLACKSMITH

3 Miles Southeast of Snyder

Roscoe Highway 84

FRIDAY, OCTOBER 24, 1969

10:30 A.M. Rain or Shine

Tractors & Equipment, Trailers—Some Welding & Blacksmith Equip. Sucker Rods 5⅝ and Miscellaneous Items.

B & L AUCTION SERVICE

1967 INTERNATIONAL TRAVELALL Station Wagon Custom. Power. Radio, Air

3 OILFIELD Truck-Tractors with Winch & Skeleton Rig

FARMALL 806D Tractor

FARMALL 706LP Tractor (2 In Stock)

1967 ½ Ton Chevrolet Pickup

1964 C-1100 International Pickup

1966 CHEVROLET One Ton Cab & Chassis, V-8, 4-Speed, Dual Wheels

SNYDER TRUCK & TRACTOR CO.

E. Highway Ph. 573-8348

TV SCHEDULE

KMID MIDLAND Channel 2

KMID—Mon. Thru Fri. Daytime

7:00 Today	1:00 Days of lives
9:00 It Takes Tw	1:30 Doctors
9:25 News	2:00 Other World
9:30 Con'tration	2:30 Bright Promi
10:00 Sale of Cents	3:00 Let to Laugh
10:30 Squares	3:00 Match game
11:00 Jeopardy	3:25 News
11:00 Church	3:30 Romper room
11:30 Name Dropper	4:00 Comics
11:55 News	5:00 Rifleman
12:00 Patty Duke	5:30 Hunt-Brink-
12:30 Putting Me	6:00 News-wthr

KMID—Thursday Evening

6:30 Daniel Boone	9:00 D.Martin
7:30 Ironside	10:00 News-wthr
8:30 Dragnet	10:30 Tonight

KMID—Friday Evening

6:30 High Chap.	10:00 News-wthr
7:30 Name game	10:30 Tonight
9:00 Bracken's W.	

KWAB BIG SPRING Channel 4

KWAB— Mon. Thru Fri. Daytime

6:25 Sign on	12:30 World Turns
6:30 Farm	1:00 Love is
7:00 News	1:30 Guiding light
8:00 Kangaroo	2:00 Sec. Storm
9:00 Lucy	2:30 Edge night
9:30 Hillbillies	3:00 Gomer Pyle
10:00 Griffith	3:30 Gen. Hos
10:30 Love Life	4:00 Make Deal
11:00 Heart Is	4:30 Shadows
11:25 News	5:00 Bewitched
11:30 Search tom.	5:30 News
12:00 Noon show	6:00 News
12:10 Weather	6:10 Here n there
12:15 S.Rawls	

KWAB— Thursday Evening

6:30 Family Af.	10:00 News
7:00 Steer ftball	10:30 Griffin
7:30 Bewitched	12:00 Sign off
8:00 Mivoe	

KWAB— Friday Evening

6:30 Get Smart	10:00 News
7:00 Room 22	10:30 Griffin
7:30 Hogan hero.	12:00 Sign off
8:00 Movie	

KTXS SWEETWATER Scat 6

KTXS—Mon. Thru Fri. Daytime

5:55 Sign On	12:15 Sheila Rawls
6:00 Sunrise Semes	12:30 As World Tur
6:30 Farm	1:00 Love S. Thin
7:00 Morning News	1:30 Guiding Light
8:00 Cap. Kangaroo	2:00 Secret Storm
9:00 Lucy Show	2:30 Edge of Nig
9:30 Beverly Hill.	3:00 Gomer Pyle
10:00 Andy Mayb	3:30 Gen. Hospital
10:30 Love of Life	4:00 A. Deal
11:00 Where Heart	4:30 Dark Shadows
11:25 News	5:00 Bewitched
11:30 Search Tomor	5:30 News
12:00 News	6:00 News
12:10 Weather	

KTXS—Thursday Evening

6:30 Family Affair	10:00 News
7:00 Ghost Muir	10:30 Merv Griffin
7:30 Bewitched	12:00 Sign Off
8:00 Movie	

KTXS—Friday Evening

6:30 Get Smart	10:00 News
7:00 Room 22	10:30 Merv Griffin
7:30 Hogans Heroes	1:00 Sign off
8:00 Movie	

KCBD LUBBOCK Ch. 11—Scat 8

KCBD—Mon. Thru Fri. Daytime

7:00 Report	12:00 Report
7:05 Farm news	12:15 Closeup
7:25 Weather	12:30 Put me on
7:30 Today	1:00 Days of life
8:25 Report	1:30 Doctors
8:30 Today	2:00 Other world
9:00 Takes two	2:30 Bright Promis
9:25 News	3:00 Let to laugh
9:30 Con'tration	3:25 News
10:00 Sale of centu	3:30 Peyton Place
10:30 Squares	4:00 Hazel
1:00 Jeopardy	4:30 Big Valley
11:30 name dropper	5:30 News
11:55 News	6:00 News

KCBD—Thursday Evening

6:30 Daniel Boone	10:00 News
7:30 Ironside	10:30 Tonight
8:30 Dragnet	12:00 N. Mex. Re.
9:00 Dean Martin	

KCBD—Friday Evening

6:30 High Chaparr	10:30 Tonight
7:30 Name Game	10:00 News
9:00 Brackens World	12:00 N. Mex. Re
10:00 News	

KDTV Dallas-Ft. Worth Scat 2

KDTV—Mon. Thru Fri. Daytime

9:00 Early news	1:30 Off. Pres.
9:15 Market	1:45 Wrap-up
9:30 Markets tone	2:00 J. Rive.
10:00 Dow Jones	2:30 Movie
10:05 Market	5:00 Speed Race
10:30 Market tone	5:30 Rascals
11:00 Market news	6:00 F. Troop
12:00 Noon News	6:30 Football coach
12:30 Market News	7:00 Fin. Final
1:00 Stock Mar.	

KDTV—Thursday Evening

7:30 Movie	9:30 Delta
	10:30 Movie

KDTV—Friday Evening

7:30 Hi Sch. foot.	10: Movie
	12:00 Sign off

KLBK LUBBOCK Channel 13

KLBK — Mon. Thru Fri Daytime

6:28 Sign on	12:22 Paul Harvey
6:30 Farm Action	12:30 World Turns
7:00 CBS News	1:00 Love is Mar
8:00 Capt Kangaro	1:30 Guiding Light
9:00 Lucy	2:00 Secret Storm
9:30 Hillbillies	2:30 Edge of Night
10:00 A. Griffith	3:00 Matinee Theat
10:30 Love of Life	4:30 Three Stooges
11:00 Where Heart	5:00 Gomer Pyle
11:25 CBS News	5:30 CBS News
11:30 Search for T	6:00 News
12:00 News	6:10 Weather
12:12 F & R New	6:20 Sports Report

KLBK — Thursday Evening

6:30 Family Affair	10:00 News
7:00 Jim Nabors	10:30 Merv Griffin
8:00 Movie	12:00 Sign Off

KLBK — Friday Evening

6:30 Get Smart	10:00 News
7:00 Good Guys	10:30 Merv Griffin
7:30 Hogans Heroes	12:00 Sign Off
8:00 Movie	

KRBC ABILENE Ch. 9

KRBC—Mon. Thru Fri. Daytime

7:00 Today	12:30 Put me on
7:25 Harry Holt	1:00 Days Lives
8:25 News	1:30 Doctors
9:00 Takes Two	2:00 Other World
9:25 News	2:30 Bright Promis
9:30 Con'tration	3:00 Letters to L.
10:00 Sale of Centur	3:25 News
10:30 Squares	3:30 That Girl
11:00 Jeopardy	4:00 Newlywed gar
11:30 Name Dropper	4:30 Dating game
11:55 News	5:00 Cartoons
12:00 News	5:30 Huntley
12:15 S. Chappel	6:00 News
12:30 AFL	

KRBC—Thursday Evening

5:00 Hot Wheels	8:30 Dragnet
6:30 Daniel Boone	9:00 Dean Martin
7:30 Ironside	10:00 News-weath

KRBC—Friday Evening

5:00 Sky Hawks	9:00 Brackens wor
6:30 High Chaparr	10:00 News
7:30 Name of Ga	10:30 Tonight

KTVT FT. WORTH Scat 4

KTVT—Mon. Thru Fri. Daytime

6:00 Meditations	100 Movie
6:45 News	245 L. Rivers
7:00 Theatre	300 M mouse
8:30 Romper Room	3:30 Popeye
9:00 Jack LaLanne	400 Flintstone
9:30 Lands&Seas	4:30 Batman
10:30 Kildare	5:00 Munsters
11:30 Gourmet	530 Lucy
12:00 News	6:00 Rifleman
12:30 Cartoons	630 Big Valley

KTVT—Thursday Evening

7:30 P.Mason	10:15 Movie
8:30 Peyton Pl.	11:15 Movie II
9:00 Movie	12:30 News
10:00 News	12:50 Meditations

KTVT—Friday Evening

7:30 P.Mason	10:15 Movie
8:30 Peyton Pl.	12:15 Late Show
9:00 Movie	12:30 Sports
10:00 News	c12:35 News

WFAA DALLAS Scat 3

WFAA—Mon. Thru Fri. Daytime

5:59 Inspirational	11:30 That Girl
6:00 Op. Lift	12:30 Dream House
6:30 M. Cox	12:30 Make Deal
6:55 News	1:00 Newlywed
7:00 Peppermint	1:30 Dating Game
8:00 McCoys	2:00 Gen. Hos.
8:30 P.Harvey	2:30 One Life
8:35 Early Show	3:00 Shadows
10:30 Divorce Court	3:30 Movie
11:00 Bewitched	

WFAA—Thursday Evening

6:30 Mrs.Muir	11:00 R.Barrett
7:00 That girl	11:05 J.Bishop
7:30 Bewitched	12:35 News
8:00 Tom Jones	2 12:50 FBI
9:00 Takes Thief	12:51 Prayer
10:00 News	12:52 Sign off

WFAA—Friday Evening

6:30 Make Deal	11:05 Movie
7:00 Brady Bunch	11:37 Weather
7:30 Mr.Deeds	11:37 Movie
8:00 Brides	1:34 Movie
9:00 Lennon Sis	3:29 Movie
10:00 News	5:27 Movie

Coast-to-Coast NEWSPAPERS SELL THE MOST!

Classified Ad Dept. Phone 573-5486

SAVE MORE WITH OUR SPECIALS

PLUS EVERYDAY LOW-LOW PRICES!

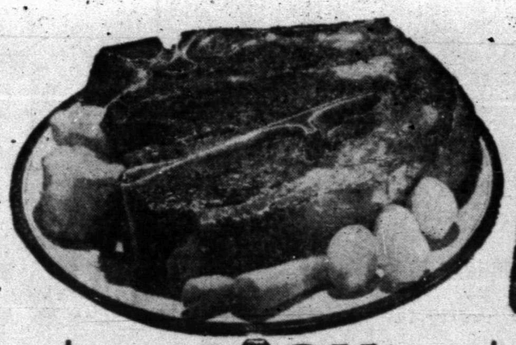

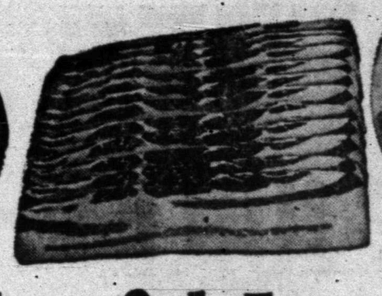

Schick, Injector, Krona Chrome
RAZOR BLADES
Regular 89c Retail
4-Count Package **66¢**

PORK CHOPS
Family Pak, 2 to 3½-Pound Average
Pound **73¢**

SLICED BACON
Farmer Jones, Hickory Smoked
Pound **73¢**

CHUCK ROAST
U.S.D.A. Choice Beef Trimmed, Blade Cuts,
Pound **59¢**

Dairy Specials!

Blue Seal Quarters **MARGARINE** 1 Pound Package **15c**

San Francisco, Corn Meal **TORTILLAS** 20 Count Package **25c**

Pillsbury Snowflake **ROLLS** 8 Ounce Can **33c**

Bakery Specials!

Baldridge, French Apple, Danish **PASTRY** Each **44c**

Baldridge Flaky Brown N Serve **ROLLS** Package **31c**

Light or Dark Hollywood **BREAD** 1 Pound Loaf **33c**

These Value Good October 23, 24, 25 In Snyder, Texas

Piggly Wiggly Special!

Schick, Double Edge, Krona Chrome
RAZOR BLADES
~~Regular $1.45 Retail~~
8-Count Package **$1.29**

Rath, All Meat
FRANKFURTERS
Hickory Smoked
12-Ounce Package **53¢**

Only USDA Choice Beef is sold at Piggly Wiggly! No tenderizers added! Always specify USDA Grade Choice—for the most tender, flavorful beef every time! Guaranteed to please or double your money back!

Family Style, U.S.D.A. Choice Beef
STEAK
Oven Broil or Barbecue
Pound **79¢**

Boneless, Lean
CHUCK ROAST
7-Bone Cuts of U.S.D.A. Choice Beef
Pound **89¢**

CRACKER BARREL
CHEESE
Kraft, Mild Sticks, Slice for Quick Snacks
10-Ounce **69¢**

DIAL SOAP
Assorted Colors Regular Bar **16¢**

Highest Quality Available!

SUNLIGHT FLOUR
Fully Guaranteed
5-Pound Bag **29¢**

PAPER TOWELS
Kleenex, Assorted Colors
Jumbo Roll **25¢**

CANNED BISCUITS
Mead's Buttermilk or Sweetmilk
10-Count Can **5¢**

ELGIN OLEO
Solids
1-Pound Package **12½¢**

Prices to Fit Your Budget!

FRUIT DRINKS
Wagner's, Assorted Flavors
Quart Bottles **4 $1**

Shopping Piggly Wiggly Pays!

PRESERVES
Bama, Peach or Red Plum Jam
18-Ounce Jar **29¢**

WAFFLE SYRUP
Staley's, 5c Off Label
24-Ounce Bottle **49¢**

Piggly Wiggly Ultra Fresh Produce!

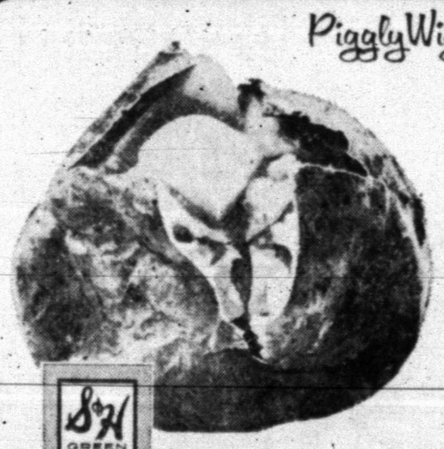

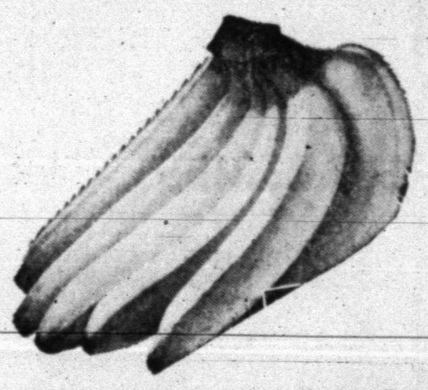

Special DISCOUNT PRICE

S&H GREEN STAMPS

Russets, All Purpose
POTATOES 15-Pound Bag **69¢**

Chiquita Brand, Golden Ripe
BANANAS Pound **10¢**

More Low, Low Prices!

POPTARTS
Kellogg's, All Varieties
10-Ounce Boxes **3 $1**

SOFTENER
Sta Puf, 10c Off Label
½-Gallon **63¢**

CLEANER
LIGHTNING WHITE
15c Off Label
Quart Bottle **63¢**

Choose From These Frozen Food Buys!

AWAKE
ORANGE BREAKFAST DRINK
Birdseye 9-Ounce Cans **3 $1**

WAFFLES
Breakfast Treat
5-Ounce Package **10¢**

WAFFLE SYRUP
Blackburn's
Quart Bottle **33¢**

PANCAKE MIX
Aunt Jemima, w/Free Bottle of Syrup
2-Pound Box **39¢**

CORN FLAKES
Farmer Jones
12-Ounce Box **25¢**

We Reserve the Right to Limit Quantities

PIGGLY WIGGLY

1st in Savings!

QUEEN'S ATTENDANT — Carol Cutbirth, 20-year-old junior from Snyder, will be an attendant to the homecoming queen Saturday at West Texas State University at Canyon. She is the daughter of Mrs. D. Cutbirth of Snyder. The homecoming queen is Sue Lust, 19, of Dimmitt.

Sadler Happy To Be Rid Of Hex

By ROBERT HEARD
Associated Press Writer

AUSTIN (AP) — Jerry Sadler, Texas' snuff-dipping land commissioner, says he got a double hernia because a 400-year-old crucifix recovered off Padre Island has a "hoodoo" on it.

The crucifix is part of a 500-item treasure that Sadler is turning over to Dr. W. W. Newcomb, director of the Texas Memorial Museum at the University of Texas.

The treasure, recovered off Padre Island in 1967, is from a Spanish galleon that sank in a hurricane in 1553.

Newcomb inventoried the treasure Wednesday while Sadler, two Texas Rangers and a group of newsmen looked on.

A court-appointed commission designated Newcomb to receive the treasure after the state district court in Kenedy county ordered Sadler to turn it over—something Sadler previously said he was willing to do so experts can work on it but Wednesday he had a new reason.

"Legend has it that that little crucifix has a hoodoo," he told newsmen.

Who told him about the legend?

"I picked up that story in old histories," the snuff-dipping commissioner said as he sat on a stool. He still is recovering from a double hernia operation.

Who is the hoodoo on?

"The one in possession," he said, then paused for effect before saying, "Gave me a double hernia."

"Now I want to see what the outcome is with Dr. Newcomb," he added.

The one-inch tall crucifix is of gold and so delicately carved that the nails in Jesus' hands and feet are clearly seen. Sadler has estimated its value at $100,000.

Ford Green of San Antonio, who calls himself a documents expert, has said the crucifix may have belonged to the daughter-in-law of Ponce de Leon, who was being taken back to Spain in chains to face a charge of plotting the death of her husband.

Sadler solemnly shook his head no when asked if he made up the legend.

Career Corner

"A TEN-STRIKE in engineering information described a 16-page publication of the Engineers' Council for Professional Development and the Junior Engineering Technical Society. "Sources of Engineering Career Information" lists addresses where you may write for information on the major engineering fields, scholarships, and aptitude testing, as well as engineering careers for women, engineering technician careers and accredited schools.

SEND a postcard to me at this newspaper if you want a complimentary copy. Please allow several weeks for delivery.

* * *

Which career would you like explored in this column? Send topic suggestions to Joyce Lain at this newspaper. Sorry, no mail replies.

Contractors Set Meeting At Midland

Permian Basin members of the West Texas Chapter, Associated General Contractors of America (AGC) will host the quarterly meeting of the chapter, to be held at Midland's Holiday Inn on Friday.

The soaring costs of construction, along with several possible solutions to the problem, will occupy the builders' attention during the one - day meeting, which will be presided over by A. D. Vordenbaum of Wichita Falls, president of the chapter.

Included in the programs in the afternoon and evening will be a presentation by John D. Dennison of San Antonio, on new uses of plywood in the 1970's; and a labor relations clinic on current construction labor problems, by Franklin R. Sears, a Fort Worth attorney.

A newly-launched program of training Midland - area carpenters, bricklayers, and ironworkers will be explained by E. W. Riveire of Midland. "There's a shortage of skill in the construction industry, and we're trying to help solve this problem," he said. Public school officials have made a building available for this purpose, Riveire added.

Area architects and engineers will be in attendance at the general membership meeting, which will be climaxed with a dinner for members and their guests. About forty AGC contractors are expected from a wide area of West Texas.

ROBY AERO
AERIAL SPRAYING
BOB TERRY .... Roby, Texas 776-2727
PAT RANSPOT .... Snyder, Texas 573-6245

SAVE DOLLARS HERE

COFFEE — Folger's Lb. 69c

ORANGE JUICE — Shurfine 6-Oz. ..... 5 FOR 95c

PRESERVES — Strawberry Food King, 2 Lbs. 65c

HONEY BUNS 2 FOR 49c

VELVEETA — Kraft 2-Lb. Box 98c

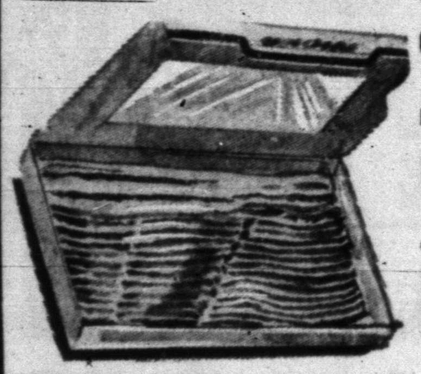

Schillings Taco CASSEROLE 59c

Decker's Smoked PICNICS Lb. 39c

Armour Star BACON 12-Oz. 59c

Choice ROUND STEAK Lb. 98c

Fresh Ground HAMBURGER MEAT ..... 3 Lbs. $1.00

Family Pak PORK CHOPS Lb. 69c

Choice Sirloin STEAK Lb. 98c

Beef RIBS Lb. 29c

Pork SPARERIBS Lb. .. 69c

Lean PORK ROAST Lb. 69c

BUCCANEER STAMPS
We Give BUCCANEER STAMPS Double Wed. With $2.50 Purchase Or More

Campbell's TOMATO SOUP No. 1 Can 2 FOR 25c

SHURFRESH CRACKERS 1-LB. BOX 23c

Shurfresh BISCUITS 5 Ct. 6 FOR 29c

SHORTENING — Mrs. Tucker's 3-Lb. Can 49c

Green Giant Asparagus Spears 15-Oz. 59c

Shurfine Red Plum PRESERVES 18-Oz. 29c

Shurfine GINGER ALE Qt. 25c

Shurfresh CUCUMBER CHIPS Pt. 33c

Shurfresh VEGETABLE OIL 48-Oz. 79c

Texize, 32-Oz. Janitor In A Drum 79c

Lucky Leaf Sliced PIE APPLES No. 2 Can 29c

Shurfresh 303 Can, Dark Sweet PITTED CHERRIES ... 55c

Texas Pink GRAPEFRUIT Lb. 15c

Tokay GRAPES Lb. 19c

New Mexico Delicious APPLES Lb. 15c

Stalk CELERY Large Size Ea. 25c

Fresh YELLOW SQUASH Lb. 15c

We Feature Shurfine Foods

MEMBER AFFILIATED FOOD STORES

Everybody's THRIFTWAY
1905 35th STREET SNYDER, TEXAS
Phone 573-2311
-WE GIVE BUCCANEER STAMPS-
"WHERE EVERY CUSTOMER IS IMPORTANT"