THE SNYDER DAILY NEWS

VOL. 4, No. 159 — SNYDER, TEXAS, MONDAY, NOVEMBER 2, 1953 — EIGHT PAGES — PRICE 5c

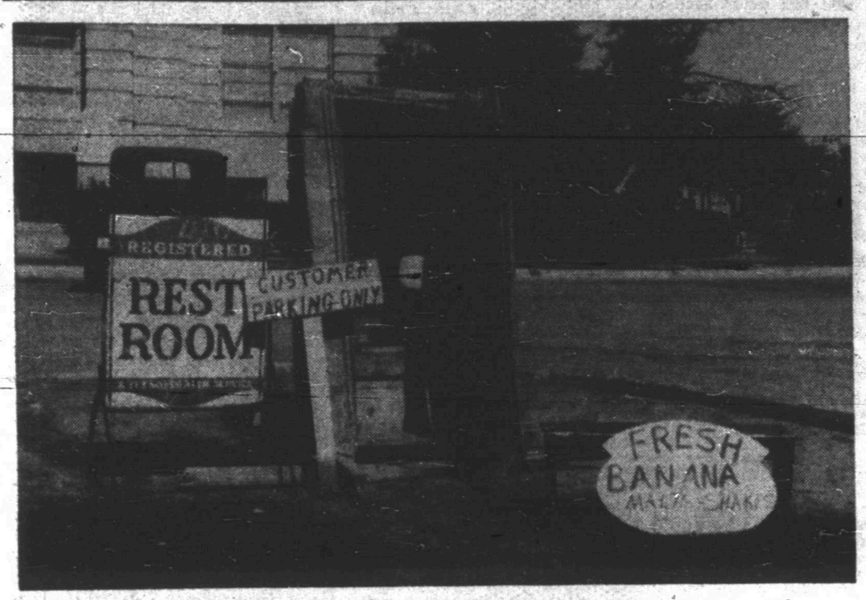

AFTERMATH OF HALLOWE'EN

Work of the spooks was visable around Snyder yesterday as displayed by the picture of a fully equipped privy moved to the south side of the square Saturday night. A witch's caldron, made from a bedside chamber, contained a fire that burned all day yesterday. Other tricks included an "exit only" sign placed in front of a funeral home. (Roland Chadwell photograph)

Reorganization Plan Put In Effect By Sec. Benson

Controversial Plan In Spite Of Pleas

WASHINGTON (AP) — Secretary Benson today ordered that his controversial reorganization plan for the Agriculture Department be put into immediate effect.

Benson told a news conference that President Eisenhower approved of his action.

The plan will abolish seven regional offices of the Soil Conservation Service and place greater responsibility on state conservation offices for carrying out conservation programs.

Outlined as a proposal on Oct. 13, the plan had stirred bitter opposition.

Some congressmen had requested that Benson delay putting the plan into operation until after Congress had a chance to look it over.

Only last week, Rep. Bender (R-Ohio) announced that a House government operations subcommittee would conduct hearings this month on the plan.

Bender asked that Benson delay the plan until after the hearings.

Benson was asked at his news conference whether he had satisfied the Republican members of Congress who had suggested that he hold up on the plan.

The secretary said most of the lawmakers who had entered the matter had done so on the basis of information only from his critics.

The Agriculture secretary said opposition to the organization plan came from one group, the National Association of Soil Conservation Districts.

He said "certain officers" of this organization had issued "misleading and unfounded statements and in some cases had made "falsehoods" about purposes of the reorganization plan.

Critics have contended the plan would destroy the soil conservation service.

Benson said the "principal area of complaint" resulted from the proposal to change the field organization by eliminating seven regional offices.

"I am confident that the great majority of soil conservation workers and the members of the boards of soil conservation districts appreciate the sincerity of our purpose to advance soil conservation," Benson said in a statement.

Newsmen put several questions to Benson as to what effect his action might have on Republican chances in next year's congressional elections.

Benson said that would be a matter for President Eisenhower to determine.

"I'm anxious to see this administration move ahead and do constructive things," the secretary said.

"The President is a man of courage and would make any moves that he felt to be necessary."

Benson also said the President will have "no resistance if he ever wants to make a change," meaning he was ready to step out of the Cabinet if the President desired.

Benson added that the President "knows where I stand."

Benson said he had been "delighted" with approval given the reorganization plan by agricultural leaders and groups other than the National Assn. of Soil Conservation Districts.

He said the plan had been discussed thoroughly with congressional committees, farm organization, commodity groups and others interested.

Features of the reorganization program include:

Regrouping research bureaus into an integrated agricultural research service.

Establishing an agricultural marketing service which will absorb a major part of the marketing, research and service functions of the Production and Marketing Administration (PMA) and many functions of the Bureau of Agricultural Economics.

Establishing a commodity stabilization service which will carry on adjustment and other functions formerly handled by the PMA such as acreage allotments and marketing quotas, and carry on price support operations of the commodity credit corp.

Retaining the present community, county and state farmer committees to carry out the programs of the Commodity Stabilization Service and the Agricultural Conservation Program in the field.

When Benson outlined the plan Oct. 13, he invited comment from interested parties and said he would put the plan into effect about Nov. 1 unless the comments led him to change his mind.

NEGOTIATIONS NIL

No Progress Made In Setting Up Korea Peace Conference

PANMUNJOM (AP)—Stung by failure to even get started on planning the Korean peace conference, U. S. Ambassador Arthur Dean said after today's session with the Communists that they are "turning out propaganda" instead of negotiating.

The talks have been stymied since their start a week ago by Red insistence on talking first about who will attend the full-scale conference.

Dean has insisted just as strongly that the time and place be settled first.

The seventh meeting apparently got nowhere, but Dean told newsmen later that he still feels they might be able to organize the big meeting. He said the discussions so far have been preliminary skirmishes.

Basically, the break is over whether to invite nonbelligerents to the peace conference—the Communists say yes and the U. N. says no.

In the latest session, Dean repeated that the U. N. Command would accept full "exchange of views" on the composition of the political conference, but he said time and place must be decided first.

North Korean representative Ki Sok Bok denounced Dean's view as "completely unreasonable" and repeated the Red stand that the composition must come first.

The Communists again read from prepared statements, as they have done from the beginning. Dean " told newsmen afterward he got the "definite impression they were not negotiating."

Dean indicated that India might be allowed at the future political talks as an observer, saying that perhaps certain commissions set up by the armistice agreement would be required to present reports.

This was an indirect reference to India, which furnishes the chairman of the war prisoner repatriation commission.

He pointed out that the conference itself will have the power to make its own rules and decide the "extent" of any reports or attendance by neutrals.

Dean spelled out that he did not intend to refuse to listen to Communist views on the composition of the future talks once time and place were agreed. "Let me be clear," he said.

"We do not object to the exchange of views on the question of the composition of the political conference. I assure you we will have a most complete exchange of views on this subject but we don't know each other yet. If we could work out time and place and procedures we could approach exchange of views on composition in a reasonable spirit."

Balky GIs Are Dominated By Fear, 3 Reds

PANMUNJOM (AP) — A reliable source said tonight that only chains of fear are holding back 19 of the 22 American war prisoners who have refused to return home.

The other three, he said, are confirmed Communists who are dominating the little group of Americans who stayed behind.

The source, who declined use of his name, said the three Communist Americans and their Red captors had drummed terror of going home into the 19 by telling them they are now "outside American law" and can be executed as traitors.

He painted a bleak, gray picture of the neutral zone camp where the 22 Americans are held with 1 Briton and 332 South Koreans—

A handful of deceived, bewildered and frightened men, afraid to remain behind but more fearful of going home because they believe home means death.

Twenty-three Americans originally were turned over by the Reds to the Neutral Nations Repatriation Commission in September—men the Reds said had refused repatriation.

One, Cpl. Edward S. Dickenson of Cracker's Neck, W. Va., returned to the Allies last month by his own choice. Three South Koreans also have returned.

The 22 other Americans are awaiting interviews by the U. N. Command on the possibility of their return. The UNC has not announced when it will begin.

Clues Fading In Hunt For Missing Teen-Ager Near La Crosse, Wis.

LA CROSSE, Wis. (AP)—Searchers swarmed out over the roads, hills and bluffs of the La Crosse area again yesterday in another all-out drive to find what happened to Evelyn Hartley.

A major clue in the disappearance of the baby-sitter, 15, from a home here a week ago Saturday night began to fade. District Attorney John Bosshard said Charles Wilson, head of the State Crime Laboratory, indicated authorities may never be absolutely certain that a pair of black tennis shoes found near here are those which made prints at the abduction scene.

The shoes were found along Highway 14, about 15 miles southeast of La Crosse.

The attractive honor student, a Texan, vanished from the home. Miss Hartley's coat, hat, shoes and glasses were found in the home. She was a native of Beaumont.

Cold Front Is Heading Down From North

By The Associated Press

November's first cold front bore down on Texas Monday from the Pacific Northwest.

A weatherman said it should hit the Panhandle after midnight. He said he doubted it would cause much rain.

Crisp weather continued in the state. Morning temperatures ranged from 38 at Junction to 61 at Brownsville.

Ragged clouds hung over the coast and Lower Rio Grande Valley, but the rest of Texas was clear. The weather bureau said the only rain for 24 hours ending at 6:30 a.m. was .01 inch at Galveston and Brownsville.

A storm center north of the Great Lakes brought light rain to Minnesota and Wisconsin Monday. A cloud blanket covered a large part of western United States.

Light rains also fell in the Pacific Northwest and northern Rocky Mountain regions, the result of a second eastward moving storm center just north of Montana.

Skies also were cloudy in New England, after light snowfall Sunday on the northern tip of Maine.

Considerable ground fog was reported Monday in Illinois, Indiana, Michigan and Ohio.

Six Persons In Two Cars Killed In Car Wreck Near Ropesville

LUBBOCK (AP)—Six persons were killed in the head-on collision of two cars at Ropesville, 20 miles southwest of here at 6:30 a.m. today.

Everybody in the two cars involved was killed.

Officers believed the three men killed were in one car. Three women also were killed.

Several hours after the accident four of the victims had been identified as James Hedgecock, 19, Roswell, N.M.; Jimmie Davenport, 20, El Cajon, Calif.; Florence Barton, 31, Carlsbad, N.M.; and Nina Page, Carlsbad, N.M.

Another woman and a soldier also were killed.

The car in which the men were riding carried a Camp Roberts, Calif., sticker.

WEATHER

NORTH CENTRAL TEXAS: Fair and mild through Tuesday.

WEST TEXAS: Generally fair and mild through tonight. Cooler in Panhandle Tuesday.

EAST AND SOUTH CENTRAL TEXAS: Fair in north and partly cloudy in south through Tuesday. Not much change in temperature. Moderate northeasterly winds on the coast.

Scurry Wildcat To Test Zone At 2,800 Feet

The Texas Co. has staked location for its No. 6 M. A. Fuller as a wildcat one and one-half miles northeast of Fullerville in North Scurry County.

Drillsite is 1,400 feet from north and east lines of section 605-97-H&TC. Contract depth is 2,800 feet, which is calculated to allow a test of the San Andres. Operations are to begin soon.

BORDEN COUNTY

F. Kirk Johnson of Fort Worth and associates and Robert L. Wood of Midland have staked location for an 8,500-foot Pennsylvanian reef wildcat in Southwest Borden County

It will be the No. 1 W.B. Owens (Zant), 2,162 feet from west and 660 feet from south lines of section 12-33-t3n-T&P. That is two miles north of Vealmoor. Drilling is to begin in the near future.

In the Reinecke field area of Southeast Borden County, Russell Maguire of Wichita Falls and C. W. Guthrie of Big Spring have staked the No. 1 Hodnett. It is to be 150 feet from north and east lines of the west half of the northeast quarter of section 45-25-H&TC, 18 miles southeast of Gail. It will drill to 7,200 feet starting at once.

NEW LOCATIONS

Plymouth Oil No. 1 Ida Mae Oldham has been set as a 9,500-foot Ellenburger wildcat in Northeast Howard County.

Location will be 660 feet from south and west lines of the southeast quarter of section 26-27-H&TC, 14 miles northeast of Big Spring. The projected depth will try for a test of the Ellenburger.

Skelly Oil has staked its No. 1 W H. Parrish in the North Snyder-Strawn field six miles north of Snyder.

It is 1,030 feet from south and 1,530 feet from east lines of section 385-97-H&TC. The well is to drill to 7,700 feet or to the Strawn lime at a lesser depth.

DRILLING REPORT

Texaco No. 1-B A. M. Clayton, Southwest Borden wildcat, has set five and one-half-inch casing at total depth of 8,115 feet in Pennsylvanian lime. Casing is to be perforated for tests in that zone, which flowed oil on a drillstem test.

Great Western Drilling Co. No. 1 Baumann, Mitchell wildcat, has spudded to 350 feet and set surface casing at 347 feet.

Stanolind Oil No. 1 Beal, Borden tester, is drilling in red beds below 130 feet.

Fuhrman No. 1 Connally Esmond, East Dawson wildcat, is drilling in lime and shale below 8,237 feet

Tri-Service No. 1 Towns is drilling below 8,300 feet in lime and shale.

Burdell Oil No. 1 Nichols, Floyd County project, was last reported trying to regain lost circulation at 5,379 feet in dolomite and lime.

Uncertainty About Interviews Of PWs

PANMUNJOM (AP) — The erratic Communist program to woo back anti-Red Chinese and Korean war prisoners floundered in uncertainty tonight after a Red dispute with the Indian command, which guards the 24,600 POWs.

The Communists called off today's scheduled interviews with 500 Koreans after the Indians refused to let the Reds make loudspeaker broadcasts to the POWs awaiting interviews.

The U. N. Command said late in the afternoon it had been told officially the Reds would interview more Koreans Tuesday, but an Indian spokesman said later he believed the Reds would not hold the explanations.

He said the Communists still were insisting on making the broadcasts. The Indians said previous Red broadcasts had been too exciting to the POWs and said they do not have the manpower to control any threatening situations that might arise.

Although there were no interviews Monday, tension ran high in the neutral zone stockades after Indian guard troops shot down a charging Chinese prisoner, and 21 Chinese and Koreans asked to go home in one of the largest single day's switches to the Red fold.

The prisoner was killed while the Indians were investigating reports of a murder of a POW in Chinese Compound 28 on Oct. 3. The Indian command said the Chinese POWs had been warned not to rush toward the guards.

The slaying drew an angry outburst from Dr. Karl Hong Kee, a South Korean government spokesman, who termed it "one of those expressions of outrageous conduct of pro-Communists."

However, the Reds got an unexpected prize Monday—the 21 Chinese and North Koreans who turned themselves over to the Indians asking for repatriation.

The Indians said two of the group were POWs beaten Sunday in Compound 28 and six were potential witnesses in the murder investigation. Thirteen of the prisoners came in a group.

All but the six witnesses were returned to the Red in a ceremony Monday afternoon. On meeting Communist newsmen, they told lurid stories of hangings, knifings, clubbings, burnings and cannibalism in the compounds.

Condemnation Of Red Acts Being Sought

UNITED NATIONS, N. Y. (AP)—The United States opened a decisive campaign in the United Nations today to muster world condemnation of the Communists on charges of committing atrocities in Korea.

Last-minute consultations with the U. N. Allies in Korea preceded a formal demand by the U. S. delegation in the General Assembly's Steering Committee that details of the U. S. Army's atrocity white paper be put before the 60-nation General Assembly.

The consultations held the key to whether the United States would demand immediate debate and if an impartial U. N. inquiry board to study the charges would be asked for.

Red China and North Korea, backed by the Soviet bloc here, have refused to allow a U. N. impartial commission to investigate on the spot Soviet charges that the United States engaged in germ warfare in Korea.

The Assembly's 60-nation Political Committee heard pro-Western delegates argue in a debate that wound up Saturday that Communist refusal to accept such an inquiry proved the charges were groundless.

GOV. TALMADGE FLAYS NON-SEGREGATION TRY

HOT SPRINGS, Va. (AP) — Gov. Herman E. Talmadge of Georgia declared today that a Supreme Court decision to end racial segregation in Southern schools would be "nothing less than a major step toward national suicide."

Talmadge, chairman of the Southern Governors Conference, said any such "political decision" by the high court would involve "the most foolhardy sociological calamity in our national history."

"Nothing could injure our national strength more than a blatantly unconstitutional and wholly unrealistic ruling by the Supreme Court outlawing state control over education," he said in an address prepared for the opening session of the Southern governors' annual meeting.

"Every person of reason knows, and the court should take judicial notice of the fact, that we are making unprecedented progress in the South and, let alone, we can work out our own problems within the proper sphere of state authority."

Thirteen governors of states below the Mason and Dixon Line were on hand for a meeting with the Southern Regional Education Board prior to an afternoon roundtable discussion of state school system problems.

The Supreme Court has scheduled December hearings on racial segregation cases which have aroused most of the Dixie governors. There have been moves in South Carolina toward setting up a private school system if the court holds that Negroes must be admitted to white schools.

Gov. James F. Byrnes of that state was scheduled to join in the afternoon discussion, along with Governors John S. Battle of Virginia, William C. Marland of West Virginia and Lawrence Wetherby of Kentucky.

The governors get a first-hand report on another problem when Secretary of Agriculture Benson speaks to them tonight at their annual state dinner.

Almost without exception, the Democratic governors said declining farm prices are making trouble for the Eisenhower administration in their states.

Gov. Theodore R. McKeldin of Maryland, sole Republican present in this gathering of the Dixie clan, said he has "great faith" in Benson and believes it was a "tremendous mistake" for Sen. Young (R-ND) to call for the secretary's resignation.

"Benson has his feet on the ground," McKeldin said. "If his policy is sound, we ought not to let pressure groups change it. We ought not to run for cover just for fear of losing a few votes."

Talmadge left no doubt about where he stands on the separate school issue in a speech in which he also criticized the foreign aid program and called for early enactment of "a sound farm program."

He said race relations in the South now are better than they ever have been, and that hundreds of millions of dollars are being spent to provide for equal schools for whites and Negroes.

The Georgia governor said an anti-segregation ruling by the high court would destroy the progress that already has been made and "would divide our country in this grave hour when the whole world totters on the brink of cataclysmic destruction."

Gov. Marland told a news conference his state has a constitutional provision requiring separate schools. He said West Virginia will "abide by the decision" if the high court rules out segregation.

Father vs. Son Case Up Again

Selection of a jury began this morning for the civil district court suit of Sidney A. Johnson vs. Weldon Johnson, a case seeking establishment of a trust and concerning disputed ownership of property.

Sidney Johnson is the father of Weldon Johnson.

The case was declared a mistrial in district court here in May when a jury reported inability to agree on one of 16 special issues in its charge after deliberating for about 10 hours.

Representing the plaintiffs John Sentell and James Rosser of the Snyder law firm of Sentell & Rosser, while defendants are represented by Lyndsay D. Hawkins and Ben J. Dean of the Breckenridge law firm of Hawkins & Dean. W. W. Park, Snyder attorney, is representing the West Texas State Bank, a party to the suit by intervention because of being depository for some funds in question in the case.

Attorneys said this morning selection of a jury would probably require all morning and possibly part of the afternoon.

40-Degree Low In Night

Temperatures fell to a low of 40 last night, according to Mrs. D.P. Strayhorn, weather observer, who said it was 41 at 7:30 o'clock this morning. Yesterday's high was 66.

Two Elections Tomorrow May Point Up New Political Trend

By The Associated Press

Observers anxious about which way the political winds are blowing will be holding up fingers tomorrow in the directions of New Jersey, Virginia and New York City.

New Jersey and Virginia elect governors. There is also a special House election in New Jersey's 6th District. New York picks a new mayor, as do a number of other cities, including Pittsburgh, Cleveland and Little Rock.

In no case, perhaps, is there a clear-cut test of the popularity of the Eisenhower administration because of the many state and local issues involved. But the results will be closely watched, particularly in the wake of the upset Democratic victory in a Wisconsin special House election three weeks ago.

President Eisenhower is on record in support of all the Republican candidates. His press secretary, James C. Hagerty, said so last week after some confusion had developed in the wake of the President's statement at a news conference that he was interested in seeing the GOP retain control of Congress next year.

The President some weeks ago posed for pictures with Paul L. Troast, Republican candidate for governor of New Jersey. He and Theodore R. Dalton, GOP candidate in Virginia, had a chat at the White House but not, the President has said, about politics. Another recent White House caller has been Harold Riegelman, GOP candidate for mayor of New York.

In brief, this is the picture

New Jersey — Troast opposes Robert B. Meyner for governor. Both are relatively unknown politically. Troast is chairman of the authority which built the New Jersey Turnpike; he has never run for office before. Meyner made an unsuccessful bid for the State Senate in 1951. Democrats are not counting too heavily on wresting the State House from the GOP, nor in winning the 6th District House seat. Democrat Harrison A. Williams Jr. is running there against Republican George F. Hetfield. Rep. Clifford Case, a Republican, resigned to create the vacancy.

Virginia—Democrats voice confidence they will hold the governorship in the face of the first determined GOP campaign in a quarter of a century. Dalton's Democratic opponent, backed by the regular state organization headed by Sen. Harry F. Byrd, is former Rep. Thomas B. Stanley.

New York City—There are three major candidates: Riegelman, Republican, former acting postmaster of the city; Robert F. Wagner Jr., Democrat, Manhattan borough president; Rudolph Halley, Liberal, City Council president. Wagner is generally conceded to have the edge. Mayor Vincent R. Impellitteri, who lost the Democratic nomination to Wagner, sought to run as an independent but his name was ruled off the ballot on grounds his nominating petition had insufficient valid signatures.

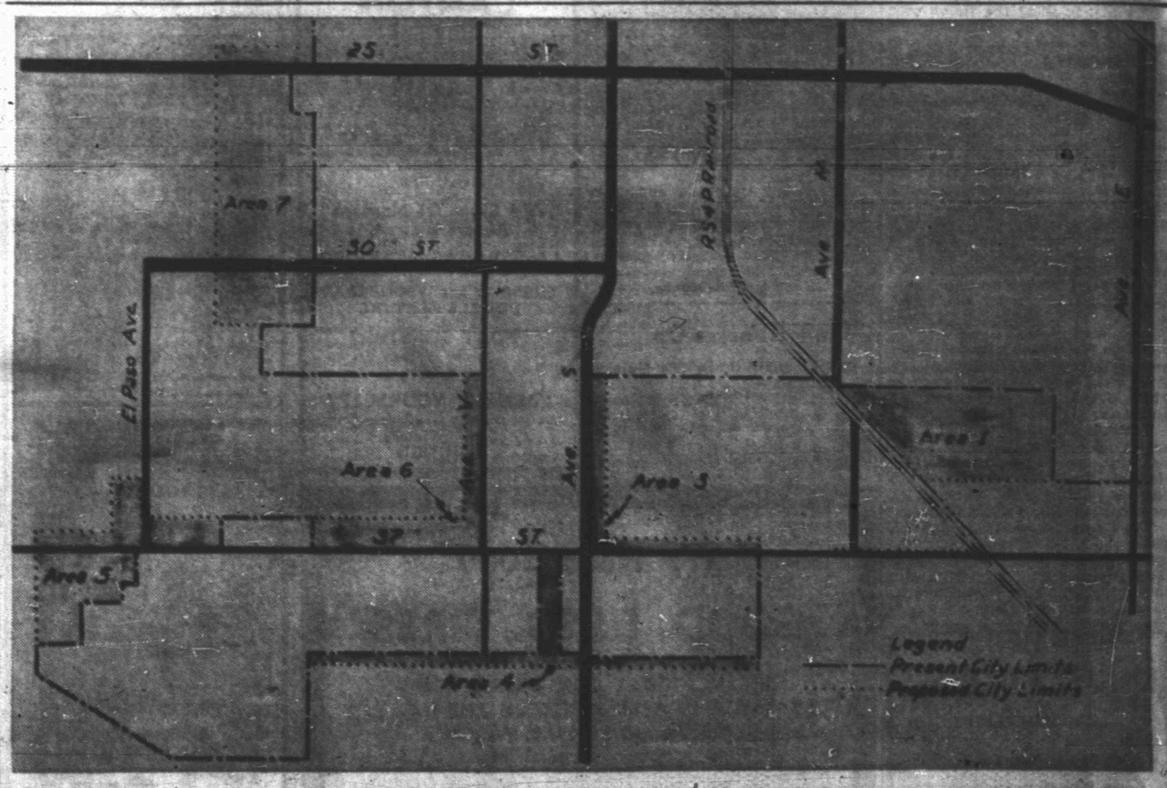

ANNEXATION OF AREAS TO BE CONSIDERED

The city council will study possible annexation of the shaded areas on the map shown above. Persons interested in the annexation of these areas are invited to attend the meeting of the city council tonight about 8 o'clock, B. J. Shelley, city manager, said. Included in the study tonight will be an area around Lincoln School in South Snyder, a strip along the Big Spring Highway and east along Thirty-seventh Street, an area along Ave. V and west along Thirty-seventh Street, an area forming a "T" along the south side of Highland Park and Noble Heights, an area including the Humble Camp southwest of town, and an area including Westridge in West Snyder.

Big Spring, Sweetwater Men Are Leading District Scoring

J. C. Armistead, Big Spring fullback who led district 1-AAA grid scorers last week, now shares that lead with Frank Smith of Sweetwater, who scored three of that team's four touchdowns against Vernon last Friday.

Armistead and Smith have tallied 24 points in district games. Still second is Kenneth Ford, Breckenridge quarterback, who did not score against Big Spring last week but scored all his 21 points against Lamesa and Snyder.

Bernie Hagins, Snyder quarterback, is still third with the 18 points he tallied against Breckenridge. Joe Baxter, Gerald Crawford, Alan Snead and Steve Blair, all of Snyder, have each scored six points in district games.

Still ahead in season scoring is Billy Dendy of Breckenridge, while Chris Krebs of Vernon is still second and Armistead is still third. Crawford is tied for sixth with five other gridders.

While the Snyder team will be idle this Friday, Big Spring will go to Lamesa, Vernon will host Plainview, and Sweetwater will be at Breckenridge.

District scoring—24 points—J. C. Armistead, Big Spring; Frank Smith, Sweetwater.

21 points—Kenneth Ford, Breckenridge.

18 points—Bernie Hagins, Snyder.

13 points—Carlisle Robison, Big Spring.

12 points—Jake Sandefer, Breckenridge; Dick Carpenter, Breckenridge; Bill Lovelace, Vernon; Roger Hobson, Breckenridge; Bob Burnett, Lamesa; Freddie Armstrong, Sweetwater.

6 points—Lonnie Holland, Plainview; Bobby Bryant, Plainview; Lester North, Plainview; Joe Baxter, Snyder; Billy Dendy, Breckenridge; Conrad Alexander, Lamesa; Robert Pigg, Vernon; Billy Martin, Big Spring; Buddy Cosby, Big Spring; Tommy Beasley, Breckenridge; Jerry Arnold, Breckenridge; Gerald Crawford, Snyder; Alan Snead, Snyder; Buddy Hale, Lamesa; Steve Blair, Snyder.

4 points—Wayne Medlin, Big Spring; Kay Dunbar, Lamesa.

3 points—Harold Hobbs, Sweetwater.

2 points—Dale Stone, Plainview.

Season scoring:—

63 points—Billy Dendy, Breckenridge.

47 points—Chris Krebs, Vernon.

36 points— J. C. Armistead, Big Spring.

32 points—Angel Olvera, Sweetwater.

25 points—Kenneth Ford, Breckenridge.

24 points—Johnny Jones, Lamesa; Roger Hobson, Breckenridge; Gerald Crawford, Snyder; Frank Smith; Sweetwater; Bobby Burnett, Lamesa.

22 points—Harold Hobbs, Sweetwater.

19 points—Kay Dubar, Lamesa; Carlisle Robison, Big Spring.

18 points—Buddy Hale, Lamesa; Sherrod Dunn, Lamesa; Freddie Armstrong, Sweetwater; Alan Snead, Snyder; Rex Jordan, Plainview; Jackie Grimmett, Snyder; Conrad Alexander, Lamesa; Dale Stone, Plainview; Jack Spikes, Snyder; Bill Lovelace, Vernon; Bobby Bryant, Plainview; Lonnie Holland, Plainview.

17 points—Steve Blair, Snyder.

12 points—Glynn Parrish, Sweetwater; Norman Huggins, Plainview; Lester North, Plainview; Robert Pigg, Vernon.

6 points—Brick Johnson, Big Spring; Don Chapman, Lamesa; Doy Beck, Lamesa; Jack Williams, Plainview; Jim Sharpe, Vernon; Ken Young, Sweetwater; Bill Parryman, Plainview.

2 points—Royce Pierce, Snyder.

Four Major Teams Holding On To Perfect Records For Season

NEW YORK (AP)—Only four major college football teams remained undefeated and untied today as the campaign headed into the home stretch and the crucial games that could make or break many a coach.

Notre Dame, Maryland, Baylor and West Virginia are the only members of the select circle—and at least two of them would be just as happy if the season were over. Baylor still has three rugged Southwest Conference foes to play and West Virginia has a date with a better-than-average South Carolina outfit.

As for Notre Dame and Maryland, there isn't much to say about them except that there doesn't seem to be anyone on this continent to challenge them. Both seem to get stronger as the season progresses.

Joe McArdle, who substituted for Frank Leahy, the ailing master, Saturday emptied the Irish bench in an effort to hold down the score against Navy—the same Tars who were being touted only two weeks ago as the class of the East. The final count was 38-7.

Leahy, who collapsed at halftime of the Georgia Tech game nine days ago, had his doctor's permission to rejoin the team today if he didn't exert himself.

South Bend was swarming with scouts Saturday and they came away breathless. One, shaking his head, said he refused to believe Notre Dame could be as good as the team was advertised.

"Now I know," he said sadly.

Maryland, too, used its regulars for only about half the game with South Carolina but still won 24-6. Jim Tatum's Terps certainly should win the Atlantic Coast Conference title and go on to the Orange Bowl against Oklahoma, which seems certain of taking the Big Seven title again, especially after its convincing 34-0 triumph over Kansas State, the chief pretender to the throne.

The chances of Notre Dame being beaten, of course, are practically nil no matter what teams the Irish still had on their schedule. But for the record they still meet Penn, North Carolina, Iowa, Southern California and Southern Methodist.

Maryland still has George Washington, Mississippi and Alabama on its schedule. Ol' Miss, which has been beaten only once—by Auburn — stands the best chance against the Terps.

Illinois has one foot in the door to high society. The Illini have been tied but not beaten. If they can get past Michigan Saturday, they should have clear sailing to the Big Ten title and a bid to the Rose Bowl. After Michigan, they have only Wisconsin and Northwestern to dispose of.

There was some worry in the Illini camp that Purdue might present a problem, especially after licking Michigan State the previous week. But the Boilermakers couldn't stop J. C. Caroline and Mickey Bates, the Illini's talented sophomores and unless one of them suddenly develops a case of the gout, it looks like no one else will.

The other Rose Bowl nominee still is up in the air because the Pacific Coast Conference race is far from settled. At the moment Stanford, winner of all five of its league games, rules the favorite. But it still must dispose of Southern California and California.

UCLA has lost only one conference game, that to Stanford, and still has a chance if the Trojans and Bears cooperate. UCLA also plays Southern Cal Nov. 21.

Southern Cal, Yale, Louisiana State and Utah are the latest to fall by the wayside although they all have been tied. Oregon surprised one and all by polishing off Southern Cal 13-7, while Dartmouth provided the form reversal of the Ivy League season by crushing Yale, which had hopes to walk off with the title. Now the standings are in a state of complete confusion.

Mississippi beat Louisiana State 27-16, and Washington stopped Utah, the leader of the Rocky Mountain Conference, 21-14.

Michigan State and Georgia Tech both of which had their long undefeated streaks snapped last week, rebounded with a vengeance and now each has a skein of one. State bashed Oregon State 34-6 and Tech swamped Vanderbilt 43-0. Both still have rocky rows to hoe. The Spartans must play Ohio State and Michigan and the Ramblin' Wrecks have Alabama and Duke to contend with.

Browns And Rams In Top Pro Positions

NEW YORK (AP) — The National Football League season has reached the halfway mark with the Cleveland Browns safely entrenched as leader of the Eastern Conference and the Los Angeles Rams holding down the top spot in the Western Division but by no great margin.

The Browns, only undefeated club in the 12-team circuit, chalked up win No. 6 yesterday by drubbing the Washington Redskins 27-3 with a three-touchdown parade in the last half.

The Rams took undisputed command of the Western Conference with a 37-24 triumph over Detroit's Lions, 1952 champions. The defeat dropped the Lions into a tie for second place with the San Francisco 49ers, who downed the Chicago Bears 24-14 as their injured quarterback, Y. A. Tittle, returned to action after an absence of three weeks.

The stands show the Rams with a 5-1 record compared to the 4-2 mark of the 49ers and the Lions.

Philadelphia's high scoring Eagles moved into the runner-up spot in the Eastern Conference with a 35-7 triumph over the Pittsburgh Steelers. The New York Giants won their second game of the season at the expense of the Chicago Cardinals 23-20 on a 75-yard pass play in the last seven seconds. Saturday night the Green Bay Packers whipped the Baltimore Colts 35-24.

The unenviable task of trying to stop the Browns falls to the Steelers this week at Cleveland. But a Pittsburgh victory wouldn't have any serious effect on the standings for the Eagles, who meet the Giants, trail by 2½ games.

Out on the West Coast the Rams and 49ers renew their feud at Los Angeles, where a record crowd of 93,751 sat in on yesterday's contest.

Yesterday the Rams found themselves on the short end of a 10-0 score at the end of the first period as the result of an intercepted pass by Jack Christiansen on Doak Walker's field goal.

The Rams got back into the ball game on a 5-yard buck over the goal line by Skeet Quinlan and a field goal by Ben Agajanian. But the Lions' Jug Girard sprinted 85 yards to set up a 15-yard touchdown pass from Bobby Layne to Leon Hart. That was all of Detroit's scoring until the final minute when Hunch Hoernschemeyer went over from the 1.

Meantime, the Rams scored three times in the third period and once in the final quarter.

Tittle, his broken cheekbone protected by a mask, sparked the 49ers by setting up the first score, made by Joe Arenas, with a 47-yard pass and tossing to Bill Wilson for another touchdown. George Blanda tossed two touchdown passes, one to Bill McColl and the other to Billy Stone, to keep the Bears in the ball game.

The Browns had a nip and tuck affair with the Redskins before breaking the game wide open in the last half. They left the field at the half on the long end of a 6-3 score as the result of two field goals by Lou Groza, but took advantage of the breaks to make a runaway of the game. One of their touchdowns came after recovering a fumbled punt, another following a blocked kick and the third on an intercepted pass.

Bobby Thomason's passing wizardry was the Eagles' chief offensive weapon. He completed 22 of 33 passes, three for touchdowns. Jerry Williams and Harold Giancanelli went overland for the other two Philadelphia tallies.

The winless Cardinals apparently had the Giants whipped with a 20-17 lead and only [illegible] seconds remaining. Then Alex Galiffa, ex-Army star, fired a [illegible]-yard pass to Kyle Rote, who raced down the sidelines for the touchdown.

Frontier Forces Up

GEORGETOWN, British Guiana (AP)—British Guiana's deputy police chief, Dick Whittingham, just back from a flying visit to an outpost on the colony's frontier with Brazil, confirmed that Brazil is strengthening its frontier forces.

Porker Player Offense Leader In Conference

DALLAS (AP)—Labar McHan of Arkansas needed at least 98 yards against tough Texas A&M to move into the lead in total offense in the Southwest Conference. That was if the leader at that time, Don Ellis of the Aggies, didn't add a yard to his total.

McHan passed for 184 yards and rushed for 73 and his 257 yards shot him into the lead by 179 yards because Ellis didn't do very well against Arkansas.

McHan has 937 yards on 184 rushing and passing plays—an average of 5.1 yards each time he has handled the ball.

Ellis is second with 758 yards on 204 plays.

McHan is the first conference player to go over 1,000 yards in all departments this year—he also has run 15 punts back 184 yards. That makes his all-around total 1,121 yards. He has punted 29 times for 1,147 yards.

Ellis still leads in passing, although Francis Davidson of Baylor threw for 152 yards against TCU while Ellis was getting 77 against Arkansas.

The Aggie quarterback has aimed 118 passes and completed 56 for 687 yards. Davidson is second with 667 on 41 connections in 87 throws.

Kosse Johnson, Rice fullback, maintained his ball-carrying leadership with yards to spare as he romped for 80 against Kentucky. He now has 535 yards on 112 carries. L. G. Dupre of Baylor is second with 411 on 84 runs.

The leading punter still is Sammy Morrow of TCU with an average of 45.4 yards on 13 boots. McHan is second with 39.6.

Topping the punt returners is Charley Brewer of Texas with an average of 13.2 yards on nine runs. McHan is second with 12.3.

Floyd Sagely, Arkansas end, leads the pass-receivers with 16 catches for 280 yards. Bennie Sinclair of A&M has 16 receptions too but for only 265 yards.

Tough Football Player Crashes Plane, Survives

ASTORIA, Ore. (AP)—The University of Oregon evidently has some tough football players.

A plane carrying two of them—Dean Van Leuven, 20, and Jerry Nelson, 22, crashed into a hillside Saturday night.

They were thrown through the windshield. Van Leuven, the pilot, estimated they were tossed forward 150 feet.

Van Leuven suffered a deep scalp cut and Nelson a severe cut on the knee. They spent most of the night huddled in an abandoned cabin. Both men were lightly clad.

Yesterday morning they made their way to the Columbia River, where they were rescued by the Coast Guard.

"By the time the Coast Guard showed up, we'd just about given up, we were so cold," Nelson said.

Real World Series Seen In Near Future

By GAYLE TALBOT

NEW YORK (AP)—It sounded very far-fetched a couple of springs ago out in San Francisco when the business manager of the Tokyo Giants declared in all seriousness that the time was coming fairly soon when there would be played each fall a "true world series of baseball."

When that time comes, he said, the winner of our American, or sectional, playoff will face the champion club of Japan as a matter of course for the world title.

He said this would have to wait some years until the new postwar generation of Japanese boys has gotten its full growth and learned to play the game.

These new boys, he explained, had gotten away from the old Japanese diet of fish and rice since the Americans came and were filling out their bones with red meat and lots of fresh vegetables. Already, he said, the average player in his country was several inches taller and pounds heavier than his prewar counterpart, and getting bigger every year.

"Before the war," he said, "we were too small to play against your big leaguers. Our pitchers had little speed and our batters seldom hit anything longer than a single. Also, we had only college teams in those days. Now we have two major professional leagues, the same as you, and the class of play is improving each season. There is no reason we should not match you within a few years."

It all sounded, as we remarked before, rather dreamlike at the time, but the conversation keeps coming back as we read the daily dispatches from Japan. Both the New York Giants and Eddie Lopat's all-stars are winning practically all their games, true enough, but they are being given a surprising run for their money. Few of the contests have been one-sided. Mainly the scores have been representative of an average big league day.

We were especially struck by a correspondent's comment on one game which the Lopats won by a low score. "For no apparent reason," the account said, "the Japanese team kept changing pitchers." Sure enough, the line score showed that five of them had seen action, though the Americans hadn't had a really big inning.

Reading between the lines, we would say that five different Japanese pitchers were given an opportunity to face some of the best hitters in the world, and that they probably learned something about pitching in the process. From the Japanese standpoint, that could be the important thing at this stage, and let the victories come later.

Tough Test In Baylor-Texas Game Saturday

By HAROLD V. RATLIFF
Associated Press Sports Editor

Baylor's battering Bears collide with power-dripping Texas Saturday in the critical Southwest Conference football race.

If certain other things should happen this could be the most important game of the season. Those other things are: Rice to lose to Arkansas and SMU to lose to Texas A&M.

If Baylor could hurdle the Texas menace, now greater than anyone expected, and those other things happen, the Bears would clinch at least a tie for the championship.

Texas grew in stature with its slashing 16-7 triumph over SMU last week. The second half surge of power that flattened the Methodists was absolutely awesome.

The Longhorns still are very much in the race. A victory over Baylor would throw things into a magnificent jumble.

Baylor moved ahead like a scythe in smashing TCU 25-7 to remain undefeated and untied and with a top-flight national ranking.

Arkansas' blistering 41-14 triumph over Texas A&M furnished as much talk as Baylor's precision drive toward the title. The Razorbacks arose from the deep doldrums and with Lamar McHan at the throttle, steamrollered all Aggie hopes. No greater one-man show ever has been put on than by McHan, who passed for two touchdowns, scored two and set up a fifth.

The Razorbacks already have two losses and unless there's a general bashing of heads all along the line this means they're out of the running.

Rice didn't help the league much last week. The Owls lost to Kentucky 19-13 and put a crimp in the conference's intersectional record that now stands at 11-8.

Another intersectional try is scheduled Saturday as TCU journeys to Spokane for a game with Washington State. The Frogs might make up for Rice's lapse.

SMU and A&M play at College Station. SMU has to win to stay in the race. Rice and Arkansas meet at Houston with Rice in the same position as SMU.

Total Of 35 Colleges Are Still Unbeaten

NEW YORK (AP)—Thirty-five college football elevens, including four major schools, remained unbeaten and untied today as the grid season moved into its final few weeks.

Notre Dame, Maryland, West Virginia and Baylor were the major teams who maintained their unblemished records in Saturday's competition.

Little Peru State Teachers of Nebraska tops the list with eight straight victories. Nine other colleges have won seven in a row this year.

In all, 11 teams lost their perfect standing over the weekend.

It is estimated that the average American is 16 pounds overweight.

Odessa Looks Best In Class 4A Standings

By The Associated Press

Forty-two conference games this week will bring the top divisions of Texas schoolboy football to the brink of deciding district championships.

The final month comes with undisputed leaders in two districts of Class AAAA and five in Class AAA.

Odessa tops Class AAAA Dist. 1 with prospects of breezing through to a title. The most formidable opposition is something of a surprise. San Angelo, which had gone several years without a victory, has taken three, lost two and tied two this season, the most notable triumph being a 19-6 decision over defending state champion Lubbock last week.

San Angelo is yet to be met by Odessa along with Pampa and Midland. The Bobcats wouldn't appear quite up to halting the Odessa powerhouse, being most erratic, but the day they play Odessa might be when they are "on" their game.

Bowie (El Paso), Jefferson (El Paso) and Austin (El Paso) are tied for the Dist. 2 lead. Bowie plays Austin Friday.

Paschal (Fort Worth) leads Dist. 3, but Poly (Fort Worth) has only a tie against its record. Paschal and Poly clash this week.

Woodrow Wilson (Dallas) and Crozier Tech (Dallas) are tied for the Dist. 4 lead, Waco and Highland Park (Dallas) for the Dist. 5 top rung, Brackenridge (San Antonio) and Ray (Corpus Christi) for the Dist. 6 lead, Lamar (Houston) and San Jacinto (Houston) for the Dist. 7 lead and Beaumont, Port Arthur and Baytown for the Dist. 8 lead.

In Class AAA, the undisputed district leaders are Big Spring in 1, Gainesville in 3, Texarkana in 4, Port Neches in 6 and Edinburg in 8. Brownwood and Cleburne are tied for the lead in Dist. 2, Palestine and Temple for the lead in Dist. 5 and Edison (San Antonio) and Harlandale (San Antonio) for the lead in Dist. 7. Palestine and Temple play this week as do Edison and Harlandale.

The past week found all of the undefeated teams maintaining their records in the two classes.

Woodrow Wilson and Waco have unbeaten, untied records in Class AAAA while Lamar is undefeated but has been tied. Edinburg and Edison are undefeated and untied in Class AAA and Kilgore is undefeated but has been tied.

The Maoris, the people found by the white men in New Zealand, are believed to have migrated there in the 10th Century A. D.

BOXING NOTES

NEW YORK (AP) — Everybody is getting into the Bobo Olson act. Now Paddy Young, the last Bobo eliminated before Randy Turpin, is back on the scene.

Paddy, making his first start since he lost to Olson June 19 for the American middleweight title, boxes Sammy Giuliani of Stamford, Conn., Friday at St. Nicholas Arena. The bout will be telecast by NBC.

If Paddy wins this one, he'll be yelling "I want Bobo" along with Kid Gavilan, Joey Giardello, Rocky Castellani and Ernie Durando.

The Eastern Parkway show, carried by Du Mont TV to some sections of the country will be blacked out in New York tonight because of pre-election commitments. Other cities, however, will see Danny Giovanelli of Brooklyn and Rocky Casillo of Chicago in a welter ten.

Chuck Davey bumps up against a "must" fight Wednesday at the Detroit Olympia (CBS-TV). It's a rematch with Al Andrews of Superior, Wis., who knocked him down and beat him at Saginaw, Mich., in September. Davey, the ex-collegian from Lansing, Mich., needs a victory badly to re-establish himself in the welter class.

The winner gets Billy Graham, veteran New Yorker, at Detroit Dec. 2.

Harold Johnson, leading light heavy challenger to champion Archie Moore, meets Henry Hall of New Orleans for the third time at Milwaukee on the Saturday night series (ABC-TV). Hall subs for Larry Watson of Omaha, Neb. who pulled out because of a back injury.

Veterans of Foreign Wars
will meet
Monday Night Nov. 2nd
at 8:00 P.M.
at Veteran's Clubhouse

SUBJECTS FOR DISCUSSION:
1. Sponsorship of Youth Activities
2. Armistice Day Celebration
3. Veterans in Distress

FREE FOOD ENTERTAINMENT

RITZ
TODAY and TUESDAY
Gary Cooper
Return to Paradise
In Color by TECHNICOLOR

PALACE
TODAY and TUESDAY
JEFF CHANDLER
MARILYN MAXWELL
ANTHONY QUINN
SUZAN BALL
EAST OF SUMATRA
Technicolor

Starlite DRIVE-IN
LAST TIMES TONIGHT
THE MOON IS BLUE
THE PICTURE EVERYONE IS TALKING ABOUT!

TRAIL DRIVE-IN
LAST TIMES TONIGHT
LUSTING FOR LOOT!
TECHNICOLOR
RAIDERS OF THE SEVEN SEAS
John PAYNE
Donna REED
GERALD MOHR
LON CHANEY

CANYON
DRIVE-IN
Big Spring Hwy. Ph. 3-7212

LAST TIME TONIGHT
DOUBLE FEATURE
"THE GIRL NEXT DOOR"
June Haver
Dan Dailey
Dennis Day
"Red Skies Of Montana"
Richard Widmark
LATEST NEWS — CARTOON

TUESDAY and WEDNESDAY
DOUBLE FEATURE
"PORT SINISTER"
James Warren
Lynne Roberts
"BEHAVE YOURSELF"
Farley Granger
Shelly Winters
CARTOON

We Need 2000
GOOD USED TIRES
SEE US TODAY FOR EXTRA LONG TRADE IN ALLOWANCE ON THE U.S. ROYAL AIR RIDE OR U.S. MASTER.
Roe Home & Auto Supply
2207 AVE. S

Dr. John F. Blum
OPTOMETRIST
Most Prescriptions Filled the Same Day Patient Comes To Office
Phone 3-3882 Snyder, Texas
N.W. CORNER OF SQUARE

EXTRA
EXTRA . . .
Snyder Daily News
Special Fall
Bargain Offer

THE SNYDER DAILY NEWS
NEWS OF TODAY IS HISTORY OF TOMORROW

SAVE $2.00
ONE FULL YEAR
$5.95
By Mail In Scurry And
Adjoining Counties

Boys and girls all over the world will have a merrier Christmas this year than they expected when they receive presents mailed last week from girls in the Future Homemakers of America at high school here. Shown from left placing the packages in a box for mailing are Gwen Watson, Shirley McCowen, and Janice Springer. (Lee Watson photograph)

SOCIETY SCRIBBLINGS

Future Homemakers Hold Special Observance Week

This is National Future Homemakers of America Week and is to be celebrated by the Snyder club with a full week of activities including a party Friday night at the Youth Center, JOAN HOLBERT club reporter, has announced.

The week was started off a little ahead of schedule last week by the mailing of packages from the individual members to boys and girls all over the World. The packages were sent as part of the club's project of international good will, Miss VERA PERIMAN, home economics department head and one of the club sponsors, said. Mrs. JOEL HODGES, is also a club sponsor.

Members of the high school club who sent the good will Christmas gifts were Donna Walker, Barbara Minton, Gracie Barrett, Emma Bissare, Emma Lee Durkin, Joe Ann Howard, Janell Randolph, Barbara Wilson, Dorothy Murphy, Sherry Neal, Kay Watson, Gwen Watson, Eleanor Browning, Janice Springer, Jerry Lynn Hughes, Jane Voss, Ann Brush, Mary Ann Fisher, Norma Sellers, Kathryn Murff, Hazel Young, Rita Johnson, Margo Ashley, Beverly Ann Capps, and Twila Sturdivant. The sponsors also sent gifts.

Each day of next week is dedicated to a different cause by the club and special activities are planned for each day.

Monday is publicity day during which the girls plan to wear FHA badges, and place posters around town to gain public notice.

Tuesday the club will celebrate community day by going to their homes after school and cleaning yards, cutting grass, and otherwise improving the appearance of their community, Miss Holbert said.

Wednesday is school day, and the girls will observe it by giving the devotional at assembly that day. They will also give the devotionals the rest of the week, she said.

On Thursday, which is family day, the girls plan to observe it by staying home with their families.

Fun day is Friday, with the party at the Youth Center planned as a highlight.

ELEANOR BROWNING, club member, was the club's nominee for district president at a district meeting held Saturday in Colorado City.

"SNYDERITE" RETURNS

A recent arrival in town will be remembered by friends made last winter when an automobile accident on the Lamesa Highway outside of town proved to be the beginning of a delightful new experience in the life of 78-year-old Mrs. Susie Heiele. Only slightly injured, she soon learned that our Texas hospitality is indeed fact and not fiction.

A guest in the home of Mr. and Mrs. Garland Armstrong, 3210 Avenue U, Mrs. Heiele plans to spend the winter here, far removed from the snowy, severe winter of her Chicago home.

A trip to Florida is scheduled later on by Mrs. Armstrong and Mrs. Heiele, "if I can ever get away from the office long enough," laughed Mrs. Armstrong.

FOR THE RECORD

It was a son born to Mr. and Mrs. WADE DAVIS, 2709 Avenue Q rather than a daughter as was incorrectly stated Sunday. James Earnest is the name chosen for him.

HALF-SIZERS!

2000
SIZES
12½ - 24½

Especially designed to flatter and to fit the shorter, fuller half-sizers This dress has short or three-quarter sleeves. As formal or as informal as your fabric.

No. 2000 is cut in sizes 12½, 14½, 16½, 18½, 20½, 22½, 24½. Size 16½: Dress with short sleeves, 4 yds. 35-in.

Send 30c for PATTERN with Name, Address, Style Number and Size. Address PATTERN BUREAU, Snyder Daily News, Box 42, Old Chelsa Station, New York 11, N. Y.

Patterns ready to fill orders immediately. For special handling of order via first class mail include an extra 5c per pattern.

Helps For Homemakers

Send your questions to "Helps for Homemakers," Snyder Daily News, or call 3-5488.

Do you know of a good way to use leftover mashed potatoes? R.F.

2 cups cold mashed potatoes
salt and pepper
1 egg yolk
butter

Mix seasoned mashed potatoes with egg yolk and shape into balls. Place in greased pan and make a depression on the top of each. Place a bit of butter in each hollow and brown in hot oven. Serves four.

• • •

The gloss on sateen or other wash materials will be retained longer if a little borax is added to the washing water.

• • •

Here's a New Orleans recipe for candy that is well worth trying.

CREOLE PECAN PRALINES
3 cups brown sugar
¼ cup butter
1½ cups pecan halves
½ teaspoon cinnamon
1 cup cream

Mix sugar, butter and cream and cook until a small quanity dropped in cold water forms a soft ball. Add the pecan halves and cinnamon. Beat until almost cold, then drop by spoonfuls onto waxed paper.

• • •

How is Russian dressing made? C. W.

Russian dressing is made by adding chili sauce and pickle relish to mayonnaise.

Three-Year-Old Tot Found Lost In Woods

HOT SPRINGS, Ark. (AP)—Three-year-old Sandra Fendley is safe at home today after being lost for 10 hours in dense woods.

The blonde tot disappeared from her home on the fringe of Hot Springs National Park about 4:30 p.m. Saturday.

A neighbor found her fast asleep in a mountainous area about a mile from home. Her tiny body was covered with scratches and she was shivering even in her sleep in the 40-degree weather.

Finland is one of the most literate countries of the world says the National Geographic Society.

WOMEN'S CALENDAR

MONDAY

Woman's Auxiliary, St. John's Episcopal Church, 7:30 p.m., with Mrs. Charles Lamb, 3010 Fortieth Street.

Weslayan Service Guild, 7:30 p.m., fellowship hall.

Parents, Teachers and Students Association, 7:30 p.m., high school cafeteria.

VFW Auxiliary, 8 p.m., clubhouse.

Girl Scout Leaders Club, 4 p.m., Little House.

TUESDAY

Tuesday Afternoon Bridge Club, 2:30 p.m., with Mrs. C. T. McLaughlin, Diamond M Ranch.

Presbyterian Women's Organization, Praise Service, 2:30 p.m. First Presbyterian Church.

Alpha Study Club, 3 p.m., with Miss Fay Harrell.

Art Guild, 7:30 p.m., with Mrs. M. E. Stanfield, 3702 Avondale.

Tuesday Night Couples Bridge Club, 7:30 p.m., Country Club.

Beta Sigma Phi, 8 p.m., with Miss Joan Lumpkin, 2610 Avenue G.

WEDNESDAY

Ace Bridge Club, 1:30 p.m., with Mrs. T. C. Abbler, Lamesa highway.

Mary-Martha Cricle, 9 a.m., fellowship hall.

Altrurian Daughter's Club, 2:30 p.m., with Mrs. C. R. Cockrell, 2311 Thirtieth Street.

Cosmorama Club, 3 p.m., with Mrs. J. L. Browning, 3101 Hill Avenue.

Acacia Study Club, 4 p.m., with Mrs. Clifton Patton, 2312 Thirty-first Street.

Christian Women's Fellowship, general meeting, 7:30 p.m., First Christian Church.

Snyder unit, Beauty Culturists, 7:30 p.m., Manhattan Hotel.

Leisure Bridge Club, 7:30 p.m., with Mr. and Mrs. R. T. Roberts, 3749 Highland Drive.

Wednesday Contract Club, 1:30 p.m., with Mrs. E. B. Boone, 3821 Highland Drive.

THURSDAY

Chez Les Amies Bridge Club, 12:30 p.m., with Mrs. Leon Younger, Country Club.

PTA City Council, 1:30 p.m., school administration office.

Good Neighbor Club, 2:30 p.m., with Mrs. Eddie Thompson, 1001 Twenty-fourth Street.

FRIDAY

Altrurian Club, 3 p.m., with Mrs. A. C. Preuitt, Country Club.

Women's Golf Association, 9:45 a.m., Country Club.

SATURDAY

Bake Sale, D&H sponsored by Mary-Martha Circle.

Saturday Duplicate Bridge Club, 8 p.m., with Mr. and Mrs. Charles N. Snyder, 3724 Rose Circle.

Rhee Hails Treaty With United States.

SEOUL (AP)—South Korean President Syngman Rhee today hailed the recent signing of the U. S.-South Korean mutual defense pact as "a glory" to his country.

Rhee made the statement at a mass celebration honoring the treaty and welcoming Republic of Korea Foreign Minister Pyun Yung Tai back from signing ceremonies in Washingtoff.

The treaty was initiated last August in a conference in Seoul between Rhee and U. S. Secretary of State John Foster Dulles. It was a price for Rhee's acceptance of the July 27 armistice.

Film Trouble In Brazil Is Put On Reds

By BOB THOMAS

HOLLYWOOD (AP) — Glenn Ford has returned from Bazil and what may be the biggest film fiasco of recent times.

Ford, Cesar Romero, Arthur Kennedy and a group of Hollywood film makers traveled to Brazil last summer to make a movie called "The Americano." They stayed two months. The net result: 17 minutes of usable film.

"It was chaos," reported Ford. "Everything that was possible went wrong. I'm convinced that much of our trouble was caused by the Communists, who were told to 'get' us."

He said he could see the Communist opposition at the outset. When the company arrived in Brazil, the Red press started sniping. It called Romero "a has-been actor" and Kennedy "an unknown" and said the producer, Robert Stillman, had come there "with his palm out."

Ford himself came in for abuse. During a radio interview after his arrival, he was asked what Portuguese words he had learned. The actor mentioned a few common phrases and also the name of a popular drink. The next day the Communist paper featured a picture of him with a large bottle of the drink, which Ford learned was a potent liquor.

Ford, who was accompanied by his wife, Eleanor Powell, and their son, said the Reds also started the rumor that she was romancing another man. It was a friend with whom both had lunched a few times.

"You can't pin such things down," Ford continued, "but I'm sure the Reds had a lot to do with the troubles that plagued our company. For instance, we would be promised so many head of cattle and horses for an important sequence. They arrived three days late.

"Big arc lamps were arranged for; they didn't arrive. Things like that cost thousands of dollars."

Other things went wrong too. Return transportation for the Hollywood contingent hadn't been arranged and many were almost stranded. And someone neglected to obtain government approval of the script, a situation that still hasn't been cleared up.

During his two months in Brazil, Ford worked only three weeks, filming locations at the edge of the Matto Grosso. The footage was impressive, he said, but there is a question whether a feature film can be salvaged from it. The actors have collected their money for the job, but Ford said he felt obligated to help finish the film.

Despite all the production woes, Ford gained a good impression of the Brazilian people and the film industry.

"The Brazilians themselves are a warm, friendly people and very interested in Hollywood," he remarked. "The film business has immense possibilities, but they have not yet been realized."

Givers Are Classed By Northern Church

INDIANAPOLIS, Nov. 2 (AP)—The official publication of big North Methodist Church today set ratings in advance for the financial pledges to be made by members tomorrow.

Pledges of 10 per cent of one's income, the publication said, put givers in the tither class; 7 per cent is "generous," 5 per cent "good," ½ per cent "poor," zero "un-Christian."

How To Relieve Bronchitis

Creomulsion relieves promptly because it goes into the bronchial system to help loosen and expel germ laden phlegm and aid nature to soothe and heal raw, tender, inflamed bronchial membranes. Guaranteed to please you or money refunded. Creomulsion has stood the test of millions of users.

CREOMULSION
relieves Coughs, Chest Colds, Acute Bronchitis

"THE FENCE MAN"
Chain Link
and
Concrete Tile
No Money Down
36 Months To Pay
FOR ESTIMATES CALL
3-6335

Peggy Sparks of Rotan will represent 16 counties in this area in the Texas Farm Bureau queen contest in Mineral Wells Nov. 9. She is the daughter of Mr. and Mrs. O. M. Sparks and a high school senior.

Broken Pin Is Removed From Tot's Stomach

ST. LOUIS (AP)—Little Michael Larry Doran went home from the hospital today unharmed after an open safety pin he swallowed was removed from his stomach in a three-stage, half-hour operation.

The child, 17-month-old son of Mr. and Mrs. Ray Doran, swallowed the one-inch pin while his mother was changing his diaper Saturday night.

Doctors found the pin had lodged behind the voice box in his throat. They first eased the open pin down the esophagus into his stomach, a distance of about eight inches. Then they tried to close the pin so it could be safely brought up from the stomach, but stiffness of the pin caused the catch to break off.

Finally the broken pin was retrieved from the stomach with a forceps. Doctors said the child, who was under anaesthetic during the operation, could have been seriously injured if the pin had punctured his voice box, esophagus or stomach.

Republican Bid In Virginia Is To Get Contest

RICHMOND, Va. (AP)—Virginians will decide tomorrow whether to give Sen. Byrd's powerful state Democratic organization another vote of confidence, or to hand the state government over to an out-and-out Republican administration for the first time in history.

Candidates for the governorship are Democrat Thomas B. Stanley and Republican Ted Dalton.

It's generally agreed that the Byrd organization has more of a fight on its hands than the GOP ordinarily offers and that the vote will be closer than usual.

Political leaders of both parties predict a turnout at the polls of between 325,000 and 400,000. This compares with a vote of 268,979 in 1929, the previous high and the last time Republicans made such a spirited campaign as Dalton has waged.

Besides contesting the governorship, the Republicans—encouraged by the fact Virginia deserted the Democrats to go for Eisenhower last year in the presidential election—are offering candidates for lieutenant governor and attorney general and have nominees in the running for 33 of the state's 100 seats in the House of Delegates. Democratic Lt. Gov. A. E. S. Stephens and Atty. Gen. J. Lindsay Almond Jr. are being opposed in statewide contests by Republicans Stephen D. Timberlake and Walter E. Hoffman, respectively.

Whether or not Dalton springs an upset, his aggressive campaign obviously has given the top Democratic command reason for concern. In the closing days, Stanley's cause has been championed vigorously by Gov. John S. Battle, Rep. William M. Tuck, U. S. Sen. A. Willis Robertson and Sen. Byrd himself, the state's most potent vote-getter.

PERSONALS

Mrs. Ora Prude of Snyder was taken Saturday from the Battenfield Hospital to the Johns Hospital in Taylor by Bell ambulance.

Deputy Sheriff William D. Love, 209 Thirty-sixth Street, was admitted to the Johnson Hospital in Loraine yesterday afternoon for an appendectomy. Surgery was scheduled for this morning.

Benefits Of Repeal Of Liquor Ban On Indians In New Mexico

GALLUP, N. M. (AP) — Law enforcement officers in this area see at least two definite benefits from recent repeal of the law banning sale of liquor to Indians.

The first is a decrease in drunken driving by Indians. The other is a little less routine for police. The officers say that since the Indians can now drink in the towns, there should be fewer deaths due to exposure in the chilly canyons where they used to have to take their liquor.

Boy Dies Of Convulsions When Dog Approaches

SUTTON, W. Va. (AP)—Fourteen-month-old Rickey Dale Barnett died of convulsions on the back porch of his home yesterday when a stray dog approached.

Coroner A. P. Armstrong said the only reason he could determine for the death of the child was convulsions induced by fright.

The boy's grandfather said the dog did not growl or make any threatening move.

Skunk Under Floor

NOGALES, Ariz. (AP)—The kids at Elm Street School like animals, but when one moved in they all moved out.

A skunk, unmoved by their opinions, is under the floor of a classroom.

The pupils and teachers took temporary lodging at Roosevelt School. There, police and school authorities are trying to decide what to do next.

Rumored Red On Top Board

WASHINGTON (AP)—An aide to Secretary of the Army Robert T. Stephens declined last night to confirm or deny that a member of the Army's top loyalty board has been suspended for alleged Communist front activity.

Sen. McCarthy (R-Wis) had said Saturday in Los Angeles that such a man had been questioned by the Senate investigations subcommittee. Without naming the man, subcommittee chairman McCarthy said he assumed Stevens had suspended him.

McCarthy said his group was trying to learn why the Army screening board had frequently reversed lower boards which, as the senator put it, "found clear-cut evidence of Communist activity."

John Kane, special assistant to Stevens, said in response to a question last night that "we're not confirming nor denying that any member of the board has been removed." He said the Army was forbidden to disclose loyalty information under a White House directive.

Millions Choose It—
FIRST FOR COLDS' ACHES
IT'S ASPIRIN AT ITS BEST...
100 TABLETS 49¢
36 TABLETS 25¢
St. Joseph ASPIRIN
WORLD'S LARGEST SELLER AT 10¢

REAL ESTATE LOANS
Commitments Made In Our Office and Approvals Issued
Loans Made To
BUY — BUILD — IMPROVE — OR REFINANCE
FHA — GI — CONVENTIONAL LOANS
LOWEST RATES — PROMPT SERVICE
Milburn Mortgage Corp.
3333 Avenue S Dial 3-6212

BEAUTIFUL CHRYSLER FOR '54
INTRODUCES

POWERFLITE
. . . the most automatic of all no-clutch transmissions today
. . . the better, safer way to drive without strain, without tension, without shifting!

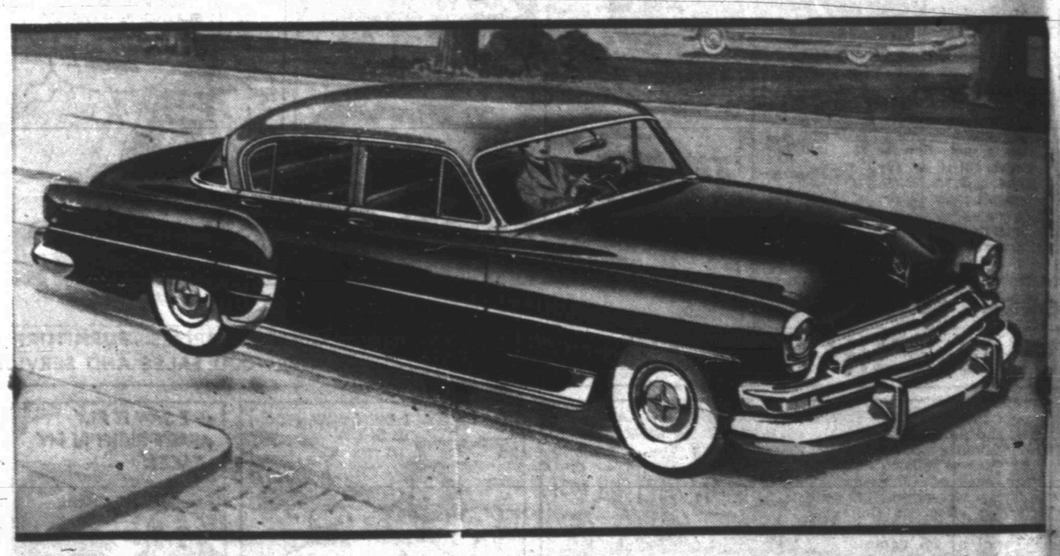

PowerFlite frees your hand, foot, and mind completely from all gear-shifting work . . . frees you from all strain and tension. Here is new ability to pass a car more safely, and in less time and distance. Here is a new gift in safety and unflustered ease when you're caught in the downtown traffic snarl. Here is the newest in Chrysler engineering . . . that masters steepest grades without asking a thing of you . . . that gives you new surety of escape from mud, sand, and snow . . . that's so simply and sturdily built that it's by far the easiest of all to service. One trial will show you Chrysler PowerFlite is the finest and most automatic transmission ever built!

Come see and try All the great New Chrysler features!
Now, for the first time in any car, you enjoy Complete Driver Control . . . yours in the Imperial and New Yorker FirePower V-8's with 235 or 195 H.P.—or in the Windsor Deluxe with the world-famous Spitfire engine! Yours with new Full-time Power Steering . . . new Power Brakes . . . new Electric Window Lifts . . . new Chrysler Airtemp Air-Conditioning . . . and stunning new beauty that says you drive the leader!

"The Power of Leadership is yours in a Chrysler"

POLLARD MOTOR CO.
2101—25th DIAL 3-3221

Complete Television Installation
AS LOW AS $59.50
Have You Seen "Channel 11" — New 100,000 Watt Power?
COME OUT FOR FREE DEMONSTRATION
B & B TELEVISION
210 East Highway Phone 3-4481

TAKE THE FAST WAY
fly PIONEER
2 Flights Daily to
DALLAS, FT. WORTH
Lv. 1:15 p.m., 6:27 p.m.
Excellent connections to CHICAGO, NEW YORK, WASHINGTON, MEMPHIS and other cities north and east
Phone 3-3711 For Reservations
fly PIONEER
AIR LINES
TIMED BY BAYLOR WATCHES

MODEST MAIDENS

Trademark Registered U. S. Patent Office

"DO YOU THINK IT WILL BE NECESSARY TO CLIP-COVER GRANDPA TOO?"

Crossword Puzzle

ACROSS
1. Village
6. Accumulate
11. Pay in advance
12. Animal enclosure
14. Slow-moving animal
15. Fruit
17. The: French
18. Ringlet
20. Addition to a building
21. Individual performance
23. Black cuckoo
24. Mohammedanism
26. Writing implement
27. Divide
29. One of an 18th century Norwegian religious sect
31. Russian mountain
33. Bearing
34. More courteous
37. Dirties
40. Native metal
41. Important occurrence
43. Negative prefix
44. Takes a chair
46. Feminine name
47. Exchange premium
48. Sign of the infinitive
49. Stroking gently
52. The white plague: colloq.
53. Silk not yet twisted
55. Rents
57. Park in the Rockies
58. Roll of tobacco

DOWN
1. Being three in one
2. Pronoun
3. Gem
4. Knock
5. Funeral piles
6. Hail
7. Sound of a cow
8. Branches of learning
9. Older: abbr.
10. Light helmet
11. South American animals
13. Mountain pierced by the Simplon tunnel
16. Misfortunes
19. Brook
22. Thinking
24. Angry
25. Damp
28. Silkworm
30. New: comb. form
32. Priestly tribe of Israel
34. Pillars
35. Beautiful bird
36. Torn
38. Linger
39. Admirers of position
42. Fastens securely
45. Small quarrel
47. King of the Amalekites
50. Broad thoroughfare: abbr.
51. Born
54. Plural ending
56. Continent: abbr.

SAG PARES DON
AIR OVENS APE
GLOW ESS STEW
WHERE ATE
RE YE ALTO SO
OVA LATE ORAL
BAREST NODULE
EDEN OVAL TEN
DE DOME IN ST
HEN SPOILS
SEED ETA POST
ERR ERASE SER
WEE HALTS TAY

Solution of Saturday's Puzzle

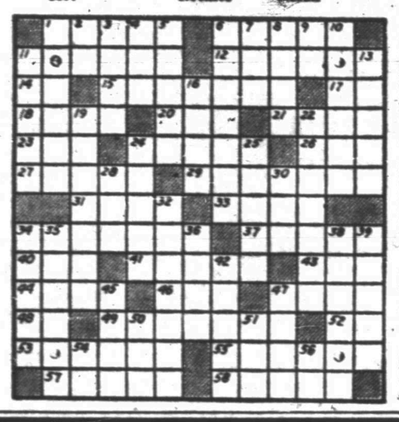

If You Miss Your Snyder Daily News
Phone Before 7 P.M. Week Days
DIAL 3-5486
Phone Before 10 A.M. Sundays
— One Will Be Delivered To You —

MARY WORTH

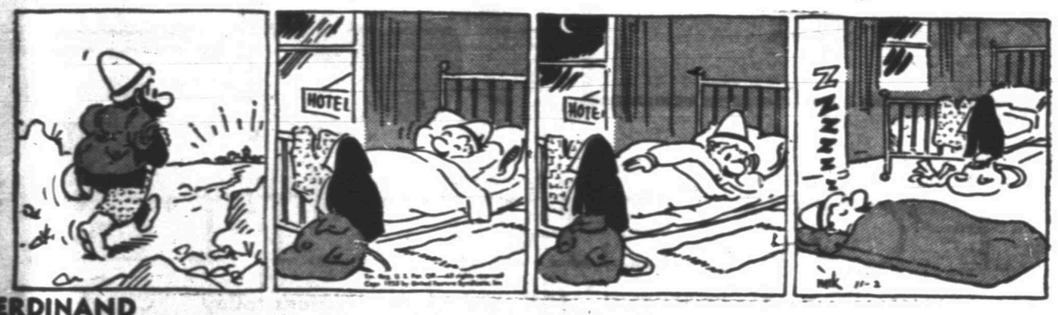

FERDINAND

SCORCHY SMITH

TIMES PRINTING COMPANY
OFFICE SUPPLIES—FURNITURE
UNDERWOOD SALES AND SERVICE

OAKY DOAKS

DICKIE DARE

KERRY DRAKE

REX MORGAN

TIMES PRINTING COMPANY
QUALITY PRINTING
1907 25th STREET

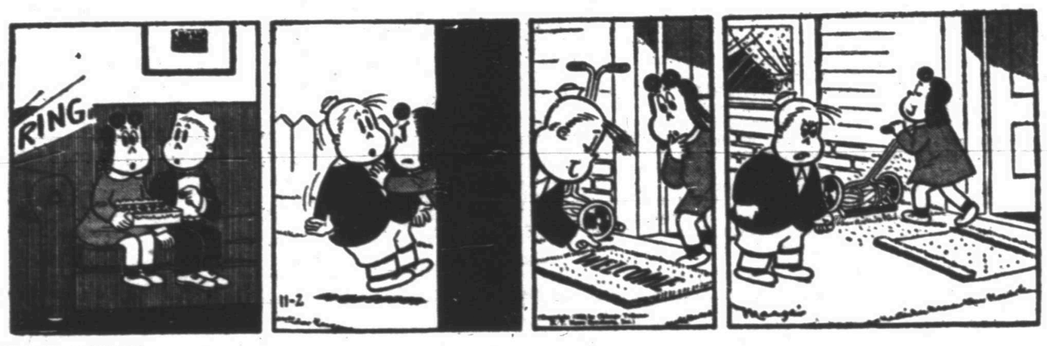

LITTLE LULU

THE SAINT

HOPALONG CASSIDY

HOMER HOOPEE

THE ADVENTURES OF PATSY

TYPEWRITER and ADDING MACHINE REPAIR
1907 25th St.
Times Printing Co.
Phone 3-7202

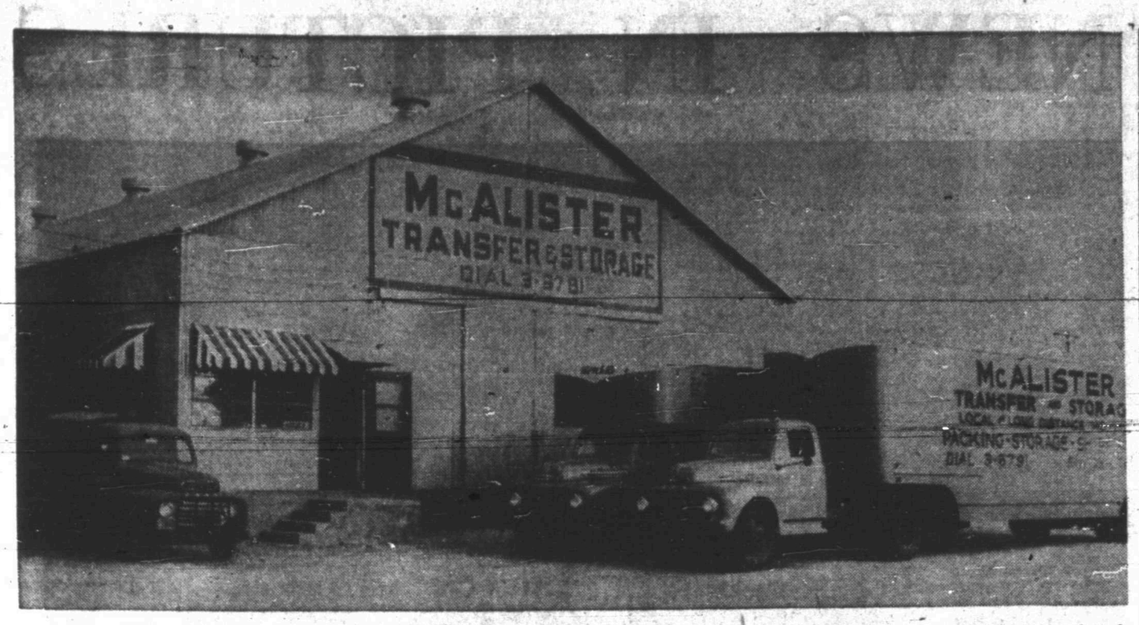

New offices and warehouse building of the McAlister Transfer & Storage Co. at 1604 Twenty-fourth Street are shown above. Some of the firm's trucks are shown in front of the large building. O. A. McAlister, owner, said a steadily increasing business necessitated the move to larger office quarters. (Lee Watson photograph)

Transfer Firm Has Moved Its Offices

A steadily increasing volume of business has necessitated the move of headquarters of McAlister Transfer & Storage Co. to larger offices at its warehouse building located at 1604 Twenty-fourth Street, O. A. McAlister, owner, said.

"Since we opened the business here Feb. 24, 1949, our business has doubled and tripled, and it finally outgrew the limited office space available in our old building at 1603 Twenty-sixth Street," he said.

Better services to its customers are made possible by the move, too, because the offices and warehouse facilities are now located in the same building.

Storage facilities of the firm have been expanded and improved by the move, McAlister said. Formerly the firm used a building located at the intersection of Twenty-fourth Street and Avenue Q for storage.

"We are happy to express appreciation to the people of this area for their continuing patronage that has made this move to a larger building necessary," McAlister said.

When the firm began business only one pickup truck and a small van were necessary to handle the business. Now the firm has two 30-foot trailer vans, three bob-tail vans, and the pickup truck to give service to any point in the nation.

"Our drivers are experienced, careful and courteous at all times, and our trucks have never been involved in any kind of traffic accident since the business was started. We hope to continue this record unbroken by continued careful operation," he said.

Spain Is Site For US Atom Bomb Storage

MADRID, Spain (AP) —The U.S. Air Force eventually will have supplies of atomic bombs stored in Spain for use against "a common enemy," Air Secretary Harold E. Talbott declared here today.

Talbott told the news conference his atomic base for the strategic air force will be established only with the approval of the Spanish government.

Any use of these atomic weapons by the Spanish air force would be the result of negotiations between the two governments, he said, emphasizing that Spanish use of these weapons is not in the picture at the present time.

Talbott is studying sites for five proposed bases in Spain which the U. S. Air Force will modernize and use in conjunction with the Spanish. Gen. Nathan Twining, Air Force chief of staff, who is assisting the secretary in the bases study, also attended the news conference.

Pipeline Gets Tax Benefits

WASHINGTON (AP)—Federal tax benefits will be allowed on a 144 million dollar pipeline between Beaumont and Newark, N.J.

The Office of Defense Mobilization approved yesterday he application by American Pipe Line Corp.

On a $137,197,000 portion of the oil line, ODM authorized the company to write off a fourth in five years, in depreciation for federal tax purposes. The company can apply the rapid writeoff to 40 per cent of a $6,900,000 portion.

Other defense expansion projects certified, and the percentage of each to which the rapid writeoff may be applied, included:

Phillips Petroleum Co., for petroleum refining at Sweeny, Tex., $4,061,200 at 65 per cent, $1,208,700 at 45 per cent, and $154,100 at 15 per cent.

Pasotex Pipeline Co., $4,257,700 for petroleum pipeline from Snyder to Wink, 75 per cent.

Canada Makes Study Of Its Crime Laws

OTTAWA, Oct. 31 (AP)—The Canadian government is expected to launch an inquiry at the next session of Parliament into the desirability of continuing the death sentence and how lottery laws can be improved. The law governing insanity as a defense in criminal trials also will be studied.

Texan Ends 17 Month Trip Over Pacific

SYDNEY (AP)—A Texas sailor, John Caldwell, warped his 36-foot ketch, Tropic Sea, safely into Newcastle last night, 17 months after he set sail from California.

His wife, who brought her three small children along on the harrowing Pacific crossing, swore she wouldn't try any such return rip.

"If ever I go back to the United States," said Australian-born Mrs. Caldwell, "it won't be on a ketch." She will visit her parents in Sydney.

Caldwell, of Fort Worth, left the West Coast with Mrs. Caldwell and their sons, John, now 6, and Stephen, now 3, in May, 1952. Roger, now 1, was born during a six-month stopover in Tahiti.

The sailing family had to battle four gales in the 11-day voyage from New Caledonia to Australia. In September, the ketch nearly went down in a tidal wave near the Fiji Islands.

It was Caldwell's second journey across the Pacific by sail. He tried a singlehanded crossing to Australia in 1946, but his tiny craft wrecked in a storm off Fiji. A book about the try, "Desperate Voyage," financed this trip.

Jurists' Dean Dies In Utah

OGDEN, Utah (AP) — Tillman D. Johnson, the dean of America's jurists before his retirement four years ago, died yesterday in his Ogden hotel room.

The 95-year-old former judge suffered a stroke in September. He was hospitalized for several weeks and had been at the hotel since.

Johnson served on the federal bench longer than any other American. His more than one-third century of service broke a record set by Oliver Wendell Holmes, who retired at 90. Johnson walked an average of one mile a day and read avidly in his 3,000-volume library. He was considered an authority on Western history.

The peppery little jurist could have retired at any time since 1928 with full pay of $10,000 a year. But he was a vigorous opponent of compulsory retirement, and often said that by staying on the bench he was saving the federal government $10,000 a year—the cost of a judge to replace him. Johnson spent all his 34 years on the bench in U. S. District Court in Salt Lake City.

IF PRODUCERS AGREE

Cotton Allotments To Cover 21 Million Acres During 1954

MEMPHIS (AP)—An agreement has been reached "which will result in basic cotton allotments of 21 million acres in 1954 instead of the 17,910,484 announced by the secretary of agriculture, the Commercial Appeal said today.

The agreement who reported as a compromise between the Southern and Western producers. The story said:

The acreage figure was reached at conferences between Sens. Eastland (D-Miss) and Anderson (D-NM) in Washington last week.

SOUTH VS. WEST

These two, with Sen. Thye (R-Minn) as moderator, had been designated by Sen. Aiken (R-Vt), chairman of the Senate Committee on Agriculture, to work out an agreement which would be acceptable to the West and South.

Anderson had made it clear that failure of producers to agree would result in no legislation.

Aiken has promised that a law setting the compromise acreage will be the first order of business in Congress in January.

The House has passed a bill setting the allotments at 22,600,000 acres. The House is expected to accept the Senate compromise.

FIVE YEAR AVERAGE

Under the agreement, allotments will be made to states on the five-year average provided by law, the national reserve of about 300,000 acres will be divided into two parts.

Half will go to California, Arizona and New Mexico to ease the blow of the severe cuts assigned to them under the present method of distribution.

The other half will be divided among all other states on the basis of their five-year planting history as a means of eliminating inequities.

Secretary of Agriculture Benson pledged Saturday his support to a move for higher acreage. Aiken had promised a law could be passed if the producers agreed.

If the compromise is effective the producers must be in agreement.

Mid-South producers will meet here later this week on the proposal. Approval is expected.

Western producers met last week and were reported to have reached a tentative understanding that "some proposal such as this agreed upon by the senators will be acceptable to them."

The compromise means the cotton plantings in 1954 will be only about 15 per cent less than the 24,600,00 acres planted in 1953 instead of the overall reduction of nearly 30 per cent under existing law.

Asians Do Not Expect Threat Of Reds Soon

By RUSSELL BRINES

EN ROUTE WTH NIXON (AP)—The leaders of rich southeast Asia, who prepared for a possible Communist invasion early this year, have told Vice President Nixon that they now do not expect any new Red military threat in the near future.

Instead, they said, they are taking added care against a possible stepup of Communist infiltration tactics.

Nixon was told on his good will tour that both Thailand and Malaya have recovered from their jitters over the Communist threat into the Laos area of Indochina during the winter.

The Reds drove almost to the northern Thai border before withdrawing from Laos. The attack opened a potential avenue to both Thailand and Malaya which could bypass the standoff war against the French in eastern Indochina.

The Communists left in Laos a spearhead of troops and a small puppet state which American authorities say could springboard an eventual strong military assault.

But Thai's Prime Minister, Field Marshal P. Pibulsonggram, told this correspondent he did not expect any new Red drive for at least one year.

American authorities say the Reds apparently intend to capitalize upon the political opportunities of the Korean truce and the restlessness of some nationalists in Indochina who have demanded a break with France.

An overt assault on Thailand, they say, could not be sold to the Viet Nam nationalists as an attempt to overthrow French colonialism. Furthermore, the brief Communist attack on Laos demonstrated the difficulty of crossing this rugged terrain while the French still hold the Hanoi delta.

Bucks Fighting For Leadership Of Herd

SAN FRANCISCO (AP)—Two red male deer in the Golden Gate Park herd battled yesterday in a battle for control of the eight does of the herd.

Hundreds of persons witnessed the two-hour struggle, brought on by the mating season. The result was a draw but Zoo Director Carey Baldwin said the fight might be resumed tomorrow.

The conflict was between a 3-year-old buck and the 5-year-old herd boss. They wrestled over some 40,000 square feet, their antlers locked together.

The battlers broke off from exhaustion after the younger deer appeared to be winning.

Human muscular strength and coordination begin to decline after the age of 30.

Want Clean Water

LONDON, Oct. 31 (AP)—The British government, pressed by irate sea bathers, plans to organize an international conference to stop oil pollution by ships on bathing beaches. A. T. Lennox Boyd, minister of transport, told a 10-nation conference of private citizens that efforts will be made to do something about tankers and other ships that dump waste oil into the ocean.

Herschel Coffee, governor of Rotary International's 183rd district, will be guest speaker for the Rotary Club here Thursday. He is to confer with officers and members of the club Wednesday night. Coffee is head of the department of economics and government at West Texas State College.

Dies After Seeing Injured Daughter

SPRINGERVILLE, Ariz. (AP)—Arthur Pigott, 74, of Brownsville, Tex., died last night of a heart attack shortly after he arrived to be with his daughter, critically injured in an auto accident in which her husband died.

Capt. Paul Baxter, 32, was killed and his wife, 25, was injured Thursday when their car crashed about 50 miles east of the New Mexico-Arizona border. The Baxters lived in Brownsville.

Car Stalls, School Stops Driving Class

CORRY, Pa. (AP)—The student safe-driver training class at nearby Union City Joint High School was abruptly curtailed today, one week after it started.

A student driver and observer were making a practice run in the new 1953 sedan yesterday when the auto engine stalled on a grade crossing.

The girl driver and the observer scrambled to safety. The class couldn't continue road practice with what was left of the car.

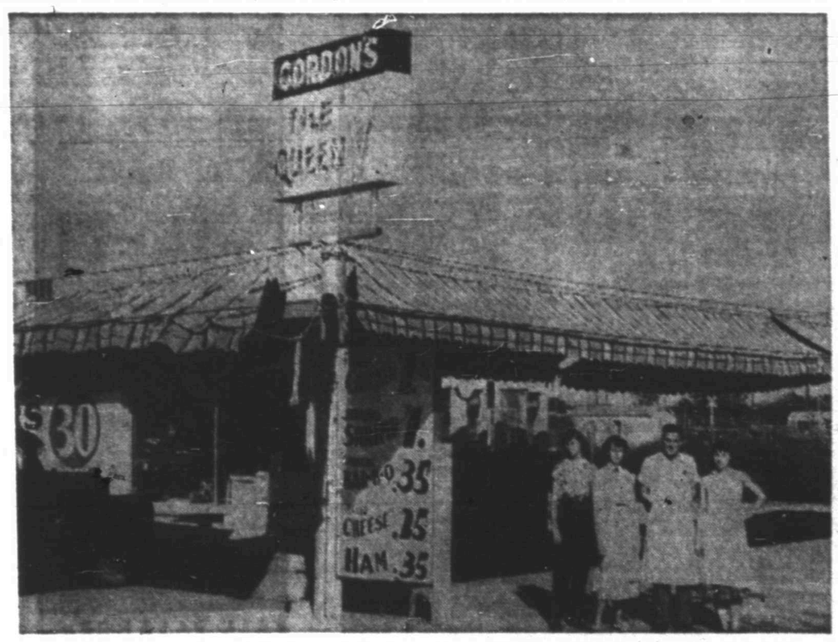

Gordon B. Goss, owner of the Queen Drive In restaurant just east of Avenue F on the East Highway, is shown above with three employes of the cafe. From left are: Miss Peggy Burleson, Miss Mary Nell Strickland, Goss, and Miss Romona Leatherwood. Goss, who formerly owned the Queen, assumed management of the establishment again on Oct. 25. (Lee Watson photograph).

Gordon Takes Over Queen Drive In Again

Gordon's Queen Drive In restaurant is back under the ownership and management of Gordon B. Goss, long-time restaurnateur in Snyder.

Goss said transfer of the Queen from Buck Hatfield back to Goss became effective Oct. 25.

The Queen was the ninth Snyder restaurant owned and operated by Goss before its sale last spring to Hatfield. Other restaurants formerly owned and operated by Goss include the B & B Steakhouse, Chuck Wagon Restaurant, Gordon's Drive In, the Grill, and others.

Added to the menu of all types of sandwiches and short orders served at the Queen Drive In since Gordon has re-assumed management are fried chicken and fried shrimp.

"We serve one-half chicken with honey buttered toast, and french fried potatoes on the curb for $1.25, or one-half dozen fried jumbo shrimp for $1," he said.

Another feature of the Queen drive in is rootbeer served in frosted mugs that are kept in a deep freeze at at temperature 20 degrees below Zero so that no ice is necessary.

Day Phone 3-6518
Night Phone 3-6518 or 3-3684
Canyon Electric Company
1919 26th Street
● Small Appliance Repairs
● Electrical Contracting
● Electrical Repairs
"Snyder's Complete Electrical Service"
Dick Watson Bill Mapes

For Courteous & Reliable
Real Estate SERVICE
Call Or See
Jack & Jack Realty
1921 26th Phone 3-3452
"Member Snyder Real Estate Board"

CALL US FOR—
● Commercial
● Industrial
● Oil Field
● Residential WIRING
Fagan Electric
2505 Ave. N Phone 3-4961

Television Towers
We Have A Portable Tower To Test For Necessary Height
We Build Them For You.
Call Us For Further Information.
WHITT'S WELDING SERVICE
Dial 3-4440

THE QUEEN DRIVE-IN
Triple AAA Root Beer In Frosted Mugs
Thickest Malts "EVER"
506 E. Hiway Phone 3-3841

BILL'S ROLLER RINK
SKATE FOR FUN AND HEALTH ON OUR BRAND NEW FLOOR
East 25th Phone 3-5314

EZ WAY LAUNDRY
SPECIALIZE IN WET WASH
ROUGH DRY — PICKUP AND DELIVERY
700 23rd Dial 3-9194

Everything For The Builder
LUMBER
ROOFING
TOOLS
LINOLEUM
Forrest BUILDERS SUPPLY

HARRIS PHARMACY
SNYDER REXALL STORE
● Leading Cosmetics in our Complete Cosmetic Bar
● Prescriptions Filled and Delivered Anywhere
● Complete Fountain Service
Everything You Need In Drugs and Sundries
PHONE 3-3261

Sta-Nu DRY CLEANER'S FINISHING PROCESS
ANY TYPE — — — —
ALTERATIONS or DYING
HATS FACTORY CLEANED, REBLOCKED
HIGHLAND PARK CLEANERS
Big Spring Hwy. 3-7261

GOOD BARBECUE
TRY SOME — YOU'LL AGREE IT'S THE BEST
HEAT CONTROLLED FRIED CHICKEN
CHUCK WAGON
25th Street & Ave. L Ph. 3-5152

EVERETT STUDIO
Featuring cool, comfortable Strobelights . . . Specializing in Glamour Portraits and Children Photography.
610 29th Street Dial 3-3957

GREEN'S CAFE
FOR THE BEST IN FINE EATS
1613 25th Dial 3-9295

CITY WASHATERIA
FINISH WORK A SPECIALTY
PICKUP & DELIVERY
2703 Ave. Q Dial 3-3932

LOCAL or Long Distance Moving
Dial 3-6791 Day or Night
McAlister Transfer & Storage

Necchi
Sales Rent Machines Repairs
KIRBY VACUUM CLEANERS
NORGE APPLIANCES
HALE'S SEWING MACHINE EXCHANGE
DIAL 4-4381 2506 AVENUE P

SNYDER STEAM LAUNDRY AND DRY CLEANERS
WE GIVE S&H STAMPS
1401 26th Dial 3-3681

COMPLETE AUTO UPHOLSTERY AND POLISH SERVICE
Ming Plate Polish Franchise
Ming Magnifies and preserves car beauty
HOWARD'S TRIM SHOP
210 East Highway——Phone 3-4481

FAST, EFFICIENT
TV and Radio Service
All Parts and Labor Guaranteed.
APPLIANCE REPAIR
Ed's Radio & TV Service
At Howard's Trim Shop
210 East Highway
Phone 3-4481

PLUMBING SERVICE AND REPAIRS
Contracting Heating And Plumbing
CITY PLUMBING & SUPPLY
1801 Avenue S Phone 3-6364

M&M RADIO & ELECTRIC
FREE ESTIMATES ON ALL ELECTRICAL APPLIANCE REPAIRS
DIAL 3-3793

WOLFE STUDIO AND CAMERA SHOP
PORTRAITS — COMMERCIAL PHOTOGRAPHY
All Types Photographic Equipment—Movie and Still Movie Projectors For Rent

Competent Registered Pharmacist
To Serve You
SNYDER DRUGS
West Side Of Square Phone 3-3451

COLLEY'S SERVICE STATION
2411 25th Dial 3-5512

Your Purina Dealer
HAS A COMPLETE LINE FOR PURINA CHOWS
FOR —
● Stock ● Poultry
● Dogs ● Rabbits
CLARK FEED & SEED
1607 25th St. Phone 3-6691

Cosden Higher Octane Gasoline
Cosden Para-Fine Motor Oils
VEEDOL Motor Oils
Mansfield Tires and Tubes
At the Sign of The Cosden Traffic Cop
HIGHER COSDEN OCTANE
BASS OIL COMPANY
912 25th Cosden Jobber Snyder, Texas
2 Miles South On Big Spring Highway

ASSOCIATED PRESS NEWS IN PICTURES

BATS IN THE SUNSET — Like something out of a science fiction illustration is this formation of British Royal Air Force delta-winged planes. An Avro Vulcan heavy bomber leads way for four smaller Avro 707 Deltas against a dramatic sky background.

NOVEL TWIST — This very brief peaked pillbox made of raspberry brushed velours is given a whimsical touch with use of a chin-tie of mauve wool jersey gloves.

PART OF MOSCOW UNIVERSITY — This view of biology building of Moscow's university was taken from tower of main building by Zander Hollander, U. S. student editor who took two-week trip into Soviet Union. Decorative spires in foreground are part of main building. This is part of newly built section of university buildings, located on the outskirts of Moscow.

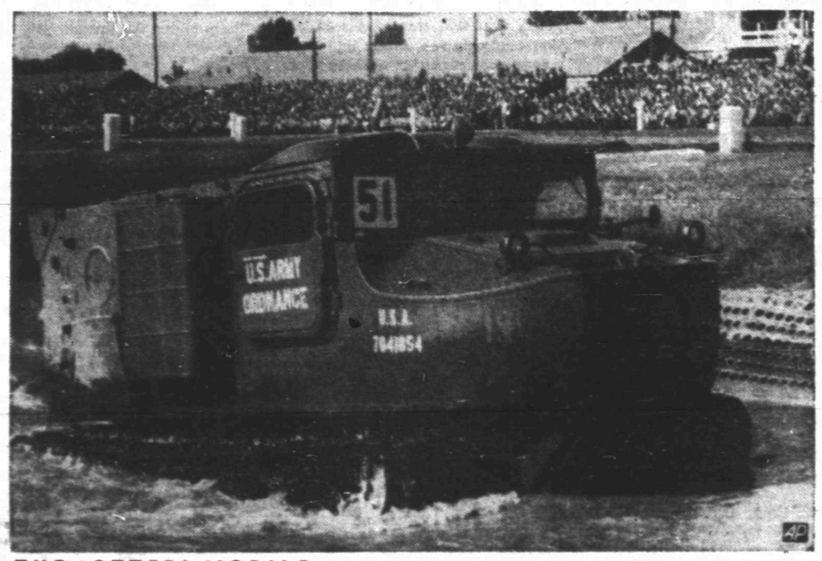

THE 'OTTER' MOBILE — The M76 cargo carrier, called the "Otter," leaves "bath tub" in demonstration at Aberdeen Proving Grounds, Md., before military and civilian ordnance experts.

TUNEFUL TONIC — Joyce Ann Segrist uses doll nursing bottles to feed orphaned baby squirrels she is raising in East Point, Ga. She's named them Do, Ray and Me.

OUTDOOR GARB — The sailor's shirt comes ashore for feminine outdoor wear in red fleece pullover shirt, boldly stitched, worn with tapered pants in checked fleece wool.

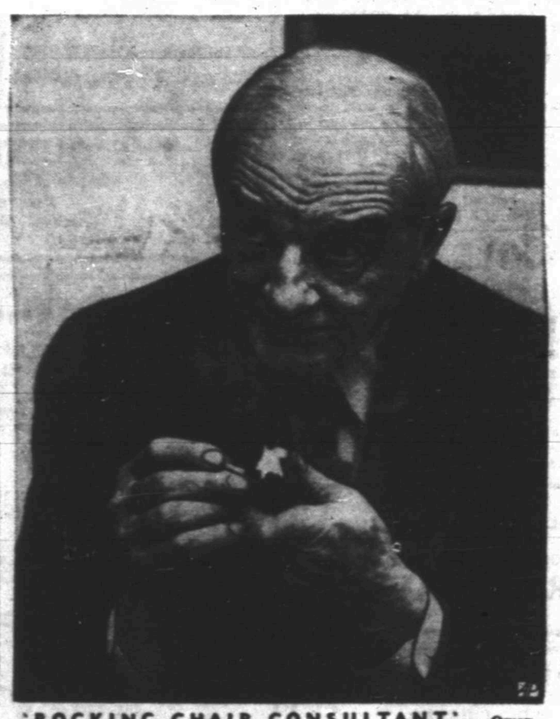

'ROCKING CHAIR CONSULTANT' — Owen D. Young, 79, former General Electric board chairman, lights up in Van Hornesville, N. Y. He is proud of sobriquet "rocking chair consultant" because of his work for the Van Hornesville school.

APPOINTED — Dr. Samuel M. Brownell, above, 53, president of the New Haven (Conn.) State Teachers College, was appointed by President Eisenhower to be Commissioner of Education. His brother is Attorney General H. Brownell, Jr.

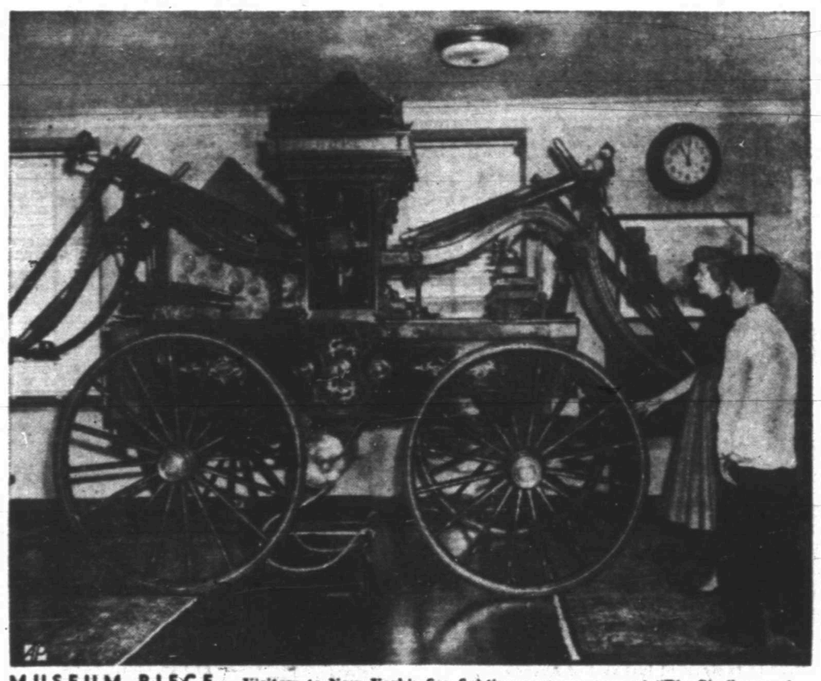

MUSEUM PIECE — Visitors to New York's fire-fighting museum gaze at "Big Six," one of first double-deckers used by city's fire department. Engine, built in 1840, was called "Big Six" because of its size in comparison with small gooseneck engines of the day.

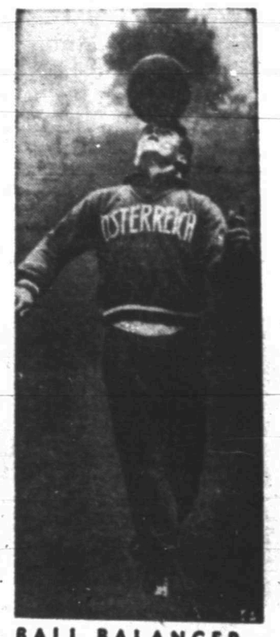

BALL BALANCER — Gerhard Hanappi of Austria appears to be balancing soccer ball on his nose during London practice session in preparation for match with English team.

FLAMES IN THE NIGHT — Lights and shadows give a movielike effect to the scene as firemen pour streams of water into a blazing factory building in Brooklyn, New York

CONGRATULATORY KISS — Miss Greece, Alexandra Ladikou, prepares to kiss cheek of France's Denise Perrier after latter won "Miss World" title at London's Lyceum ballroom.

DOGGY SUBJECT — Colonel, of uncertain ancestry, is most cooperative in modeling for sketch by Maureen Moccia, 4½, for blue ribbon contest at New York's Children's Aid Society.

HIRE "MR. WANT AD." HE WILL MAKE OVER 6,000 PERSONAL CALLS EACH DAY
FOR ONLY A FEW CENTS PER DAY--ADD THIS SUPER SALESMAN TO YOUR STAFF NOW!

Hunters Killed In Accidents; More Are Due

AUSTIN, Nov. 2 (AP)—Seven Texans have been killed in hunting accidents this year. The deer, turkey, waterfowl and quail seasons are yet to come.

Executive Secretary Howard Dodgen of the Texas Game Commission said today the fatalities have occurred since July 1.

Dodgen urged careful observance of safety rules, particularly when hunters open the waterfowl season at noon Friday.

One of the seven killed was a Pampa big game hunter, shot by another in Colorado.

Other deaths: A Luella squirrel hunter, who either stumbled or pulled his gun through a fence toward himself; a Fort Stockton hunter killed by own gun; an Orange man killed when his gun fired while being dragged through brush; a Ranger woman killed by a boy, 10, while squirrel hunting; a Sandia rabbit hunter killed by own gun; a Corrigan man killed by own gun while climbing fence.

Dodgen reminded duck hunters of the waterfowl rules, which have two changes this year. The daily shooting period was extended until sunset, and baiting was forbidden completely.

Other major rules: Season—from noon Nov. 6 through Jan. 4; hours—from one half hour before sunup to sunset; duck bag limit—five per day or ten in possession; geese bag limit—five per day or five in possession, including not more than either two Canada geese or two white-fronted geese, or one of each.

Use of rifles to kill waterfowl is forbidden. Guns must not exceed ten gauge, and all repeaters or automatics must be plugged to a limit of three-shell capacity.

Ducks or geese may be taken from outboard motor boat provided the motor is removed from boat and placed inside the boat, or the boat is secured to a shooting blind.

The $2 federal duck stamp is required. The general state hunting license is $2.15.

Dodgen said recent rains improved prospects for a fairly good distribution of duck and goose flights over Texas.

Reports from the north indicate most waterfowl are tarrying there because of mild weather.

ALPHABET BUSINESS SERVICE
Who Sells What & Where Is He?

BUILDERS HARDWARE & MATERIAL

—From foundation to paint Forrest Builders Supply Company sells everything you need Dial 3-3301.

—We have a complete line of lumber and building supplies Wholesale and retail Walter Hales Lumber and Supply Phone 3-5782

BUTANE

—Call Scurry Butane Company 3-3721 for prompt gas delivery Sales & Services domestic & commercial appliances.

FLOWERS

Fresh Flowers for all occasions We telegraph flowers anywhere Bell's Flower Shop Dial 3-4651

FURNITURE

—Frigidaire refrigerators, washers ironers. Also large selection of quality furniture at King & Brown

INSURANCE

—Hugh Boren & Sons are dependable and experienced Insurance Real Estate Loans Oil Dial 3-3981.

—The Deffebach Agency can service any type of Insurance for you Come to for advice Dial 3-5611

ANNOUNCEMENTS A

SPECIAL NOTICES A-2

SPECIAL NOTICE

Picture framing, all kinds. Cabinets and Fixtures at KUBALA'S CABINET SHOP 3008 Avenue "Z" DIAL 3-4995

CARD OF THANKS A-3

We wish to take this opportunity to thank each and everyone for the beautiful flower offerings, the abundance of food, every kindness and helpfulness, during the illness and bereavement of the loss of our dear one. May God's richest blessings be yours. —The Adams Family.

LOST AND FOUND A-4

LOST—large grey and white cat. Long hair, four white feet, family pet, answers to name of "Boots". Reward. Phone 3-5842.

AUTOMOBILES B

AUTOS FOR SALE B-1

1948 BUICK super 2-door, new overhaul, paint, seat covers. By owner. Bargain. Phone 3-5861.

1942 Dodge Club coupe — price $300.00. $80.00 down payment, $26.00 per month until paid for. Call 3-3452 or 3-4040.

For Sale: 1931 Model-A Ford good body and motor, four good tires and tubes. Call 3-4921 Monday Through Friday.

TRUCKS FOR SALE B-2

For Sale: 1952, L 185 International truck and float. Excellent condition. Dial 3-4284.

TRAILERS B-3

1951 Spartanette 30-foot trailer, complete with U-Neek Hitch, also 12-foot awning. Priced $2,850. See Dalrymple, Trailertopia or call 3-8207.

1948 - 23' Columbia house trailer. $550.00 or trade on house to be moved. Avenue "Z" at 22nd.

For Sale: One 35' Modern house trailer. Very reasonable. Dial 3-5016.

BUSINESS OPP. C

BUSINESS OPPORTUNITY

$400 monthly possible, we will select a reliable person from this area to refill and collect money from our new Automatic Merchandising machines. No selling. To qualify applicant must have car, good references and $600 working capital which is secured by inventory. Devoting 8 to 10 hours per week may net up to $400 monthly, with an excellent opportunity of taking over full time. We will allow the person we select liberal financial assistance for expansion. For interview, write, giving full particulars, name, address, age and phone number to National Sales and Service Co., 3406 Monroe St., Ft. Wayne, Ind.

BUSINESS SERVICES D

MISCELLANEOUS D-26

Plastic covers for trailer house couches. Retaping, stringing venetian blinds. Dial 3-6283.

New and repair work of any kind. No job too small. Dial 3-4975.

Water well drilling, windmill work, pump servicing of all kinds. Bob White, dial 3-4417

Call O. C. Floyd for any concrete or tile work No job too small Dial 3-7224

EMPLOYMENT E

HELP WANTED, MALE E-1

WANTED — Oil field service men and others to register for FREE employment service. It's free to everybody but tenants in our courts get first chance at every job, thus make enough EXTRA money to pay their rent. All our modern 17 cabins have private bath, air conditioning kitchenettes, new electric refrigerators, so why not live here where you make more money?

CABIN COURT
Lamesa Highway — Phone 3-8246

WANTED

BOYS, 12 to 14 years of age for Route carrier salesmen. Apply in person to Circulation Department, Snyder Daily News.

WANTED

BOYS, 9 to 12 years old for street sales. Circulation Department, Snyder Daily News. Apply in person

Night drivers wanted. Apply in person. Over 30 preferred. Yellow Cab Company. Snyder, Texas.

HELP WANTED, FEMALE E-2

WANTED

CAR HOP AND WAITRESS

APPLY

GORDON'S DRIVE IN
BIG SPRING HIGHWAY

INSTRUCTION F

HANDS TIED?

Because You lack a HIGH SCHOOL DIPLOMA

If you are 16 or over and didn't finish High School, you can earn a Diploma at HOME in your spare time. Our graduates have entered over 500 different colleges and universities.

Established 1897

American School
O. C. Todd
2401 — 29th
Lubbock, Texas

Send me your free 44-page High School Booklet.

Name .....
Address .....
City ..... Age .....

FINANCIAL G

INSURANCE G-3

Auto liability, $6.85 quarterly and up. Bookkeeping and telephone answering service. Donner Insurance Agency Call 3-6063.

WOMEN'S COLUMN H

CHILD CARE H-3

Will care for your children day or night. Mrs. Bama Davis. 801 26th Street, Phone 3-6006.

Care for your children, day and night. Free Transportation. Mrs. J. C. Beavers, 901 26th Street. Phone 3-3035.

Bring your children to Mom Ivison. 1111 24th Street. Dial 3-4100.

Child care in your home nights. Mrs. Johnson, 809 32nd. Dial 3-3612.

LAUNDRY SERVICE H-5

Will do ironing in your home or mine. See Mrs. Proctor, 326 31st. Street.

Your own newspaper — The Snyder Daily News. For carrier delivery call 3-5486.

WOMEN'S COLUMN H

LAUNDRY SERVICE H-5

Ironing wanted. All kinds, specialize in uniforms and shirts. 1404 Avenue "K." Mrs. Dennis, Dial 3-3423.

MISCELLANEOUS H-7

For your Stanley Home Products and demonstrations, contact Mrs. W. T. Tubb, Your Stanely Dealer. Dial 3-4307.

FARMER'S EXCHANGE J

GRAIN, HAY, FEED J-2

Alfalfa for sale: City Service Station, 1800 Ave S. Dial 3-9293.

MISCELLANEOUS J-6

1950 Model "B" John Deere skip-row attachment, row-binder, one way, stalker cutter, trailer, 550 bundles kaffir for sale or trade for town property.

Three miles East of Ira on Highway

MERCHANDISE K

BUILDING MATERIAL K-1

PAY CASH and save

2x4 and 2x6 8 ft through 20 ft.	6.50
1x8 & 1x12 Sheathing Dry Pine	5.95
Corrugated Iron 29 Gauge	8.95
Cedar Shingles Red Label	7.50
Asbestos Siding, Sub Grade, Assort. Colors	6.95
24x24 2-Light Window Unit	8.95
4x8—½" Sheetrock	4.50
15 Lb. Asphalt Felt	2.61
2-8x6-8 Gum Slab Doors	9.19
2-0x6-8 Gum Slab Doors, Grade A	7.95

VEAZEY CASH LUMBER CO.
1 Mile West On Lamesa Highway
PHONE 3-6512

HOUSEHOLD GOODS K-4

Bargains in bedroom suites and refrigerators We buy and sell used furniture Giles Swap Shop 2012 Avenue S Dial 3-6552

EVERY DAY BARGAINS!
9x12 Linoleum Rugs — only $4.95

WE BUY & SELL ANYTHING OF VALUE — "LET'S TRADE"

YEAGER SALVAGE COMPANY
2109 Ave "T"
Phone 3-9181

SEE

Town and Country Jr.

2405 Ave "X" for your furniture repairs and refinishing. Also used furniture and used appliances.

Roll-a-way beds $39.95 up

New solid maple and oak bedroom suites $79.50 up

FOUR WAYS TO BUY
Cash—Charge—Lay-away—Terms

Dial 3-3362

Snyder's wildest trader wants furniture, coolers etc Quick deals, bargain prices Post Office Swap Shop. 2301 Avenue R. Dial 3-6122

NEW AND USED FURNITURE BARGAINS

Town and Country

2403 - 25th — Phone 3-3362

Lamesa Highway

RADIOS SERVICE K-7

FOR GUARANTEED RADIO SERVICE
Expert Radio and Television Sales & Service
M & M ELECTRIC
1005 25th
Dial 3-3793

WANTED TO BUY K-14

WANT TO BUY

above ground propane tank, 150 gallons or more; also pressure water pump and tank. State size and price.

M. L. Grothe
Star Route
Albany, Texas

RENTALS L

BEDROOM L-1

ROOM free to live in. Cook in my kitchen. See Mrs. George Eppley at 2305 Avenue U.

Nice bedrooms for men with adjoining bath. Lots of parking-in space. 1306-31st. street.

FURNISHED APARTMENTS L-3

TWO-room furnished apartment with bath, all bills paid. Dial 3-4658. 1504 26th.

FURNISHED two rooms and bath, phone 3-8200 or 3-8300.

NICELY furnished three rooms and bath apartment. Garage. Near shopping center, 2012, 26th. Phone 3-3428.

Three-room furnished apartment with bath. Newly decorated. Close in. One child accepted. Inquire 2608 Avenue "N".

Two and three room furnished apartments for rent. B. H. Moffett, 1608-27th street.

Furnished apartment for rent, at 508½ 26th. Inquire at 504 - 26th. Dial 3-6284 or 3-5441.

Large three-room furnished apartment. All bills paid. Couple. No pets. 1311-26th Street.

Modern apartment, private bath, refrigerated air conditioner and garage $7.00 per week — up. Nesbit Motel, Lamesa Highway.

SMITH MOTEL: Kitchenette and Bedrooms Daily and weekly rates. East Highway Dial 3-6423.

Two and three room furnished apartments and houses. Clean and reasonable. 1812 Ave. T. Dial 3-6063.

RENTALS L

FURNISHED APARTMENTS L-3

Furnished duplex. Three rooms and bath $45.00 per month. Contact 610 32nd, Apartment one.

Nice three-room furnished apartment with all bills paid. Dial 3-4074.

FOR RENT

Nicely furnished, tile with brick finish, two-bedroom apartment. Large kitchen and living-room combined, pantry, bath and car-shed, near Southeast elementary school. Neat and cozy home.

DIAL 3-6214

LOW RENT

$8.00 per week. Kitchen apartments. Electric refrigerators, air-conditioners.

McADAMS COTTAGES
Call 3-7221
Mrs. Hall, Manager

SNYDER'S FINEST

Two-bedroom furnished or unfurnished apartments. Laundry Service.

$62.50—up

WAYMAR APARTMENTS

Office at 1910 Coleman

Dial 3-6942

BROWN'S COURTS—APTS.
2207 25th STREET
Telephones — Bills Paid

WE HAVE

two to three room furnished or unfurnished apartment. Bills paid.

JACK&JACK REALTY
1921 26th Street
Dial 3-3452

UNFURNISHED APTS. L-4

Two unfurnished apartments One upstairs, one downstairs of Duplex three rooms and bath Nice apartments Good location. To see. Dial 3-5426 or 3-6486.

Unfurnished, newly decorated three room and bath duplex apartment. Mrs. W. R. Bell, Sr Dial 3-6404

FOR RENT
ONE & TWO BEDROOM APARTMENTS
Bills Paid.
Four blocks from square—two blocks from Furr Food Store.
2705 Ave. O.
DIAL 3-5174

COMFORTABLE ! ? !
- Mission Wall Heaters
- Fireproof Throughout

BEL-AIR VILLAGE
DIAL 3-5142
Corner of 27th. and Avenue X

FURNISHED HOUSES L-5

Nicely furnished house, private bath. All bills paid. Apply at City Plumbing Co., 1801 Avenue "S".

Nice three room and bath furnished house $50.00 per month. Contact 610 32nd Street, apartment one.

NICELY furnished three-room house with bath. Close to school. 1412 30th. Street.

Two-room and bath furnished house; also two small unfurnished houses. Dial 3-3327

Two-room house, private bath, bills paid. Neat and clean. Avenue "R" and O'Neil. Dial 3-5520.

For Rent: Furnished house, three-rooms and bath. Bills paid Clairemont Road Dial 3-8171. 3-6308

FURNISHED private home for rent, three miles on Sweetwater Highway. Phone 3-8251.

Four-room and bath furnished house. Water furnished. Two miles West of airport, $45.00 Monthly. Mrs. H. G. Moore.

NICE! Two-room furnished house, private bath Bills paid Inquire 316 E. 26th Street

HOUSES
Furnished and Unfurnished
BILLS PAID
Children Welcome
Herman L. Deere
1810 Avenue O
Phone 3-6576

UNFURN. HOUSES L-6

For Rent: Four and one-half room house. Located in Highland Park. Newly decorated. $75.00. Inquire at Deffebach Agency, dial 3-5611.

Modern two-bedroom house unfurnished. Inquire 2400 - 32nd.

Two-bedroom house for rent. 911 26th Street. Inquire at Lad & Lassie Shop.

Almost new two-bedroom house for rent. See house at 1007 - 33rd. Street $60.00. See or call owner at 2204 Ave "T" after 7:00 p.m. Phone 3-3278.

Two large rooms and bath, unfurnished house. Three miles on Clairemont Road Dial 3-3138.

REAL ESTATE M

HOUSES FOR SALE M-2

THREE BEDROOM

almost new and on corner; nice lawn. Already financed with easy monthly payments. Make us an offer on this one.

"Don't wait—we sell em!"

H & H DEVELOPMENT COMPANY
508 E. Highway
Dial 3-4451 — 3-6683

CAUTION
SINGER sells its machines ONLY through SINGER SEWING CENTERS identified by the famous Red "S" on the window NEVER through dealers or department stores.

Singer Sewing Machine Co.
Phone 360 159 Walnut
Colorado City

REAL ESTATE M

HOUSES FOR SALE M-2

BARGAIN!

One good house ideal for camp house. 18 x 24. Also five trailer houses. Leaving town, will sell cheap, inquire 2400 Avenue Q, or phone 3-4440.

FOR SNYDER'S BEST

Listings on residential and business properties.

See

GEO. J. & LYDIA WEBB

Manhattan Hotel or call 3-5171 or 3-6508

PARKWAY

Three-bedroom home on corner lot, year around air conditioning. G. I. loan established at 4 per cent. $1,000.00 equity. Owner will handle some paper on the equity.

G. I. HOMES

Choose your plans and color schemes for a new two-bedroom home in Kittrell Heights. Only $500.00 down payment including closing cost.

See

JACK & JACK REALTY
1921 - 26th. Street
Dial 3-3452

FOUR-room houses to be moved, with all the Plumbing in tact. Price $550.00. See

JACK AND JACK REALTY
1921 - 26th. Street, Snyder, Texas

FOR BEST RESULTS USE THE SNYDER DAILY NEWS CLASSIFIED

REAL ESTATE M

HOUSES FOR SALE M-2

Six-room Brick, attached garage. 2904 37th 70 x 170 lot, Phone 3-4819 for appointment.

Two bedroom home, Highland Park. Carpeted throughout, fenced back yard, central heating, garbage disposal. Will sell at a reduced price.

3742 Dalton Drive
Dial 3-3624

EQUITY IN THREE-BEDROOM HOME

Here is a lovely three-bedroom home in one of Snyder's best locations, Towle Place, near New High School.

If you want a nice home with plenty of space be sure to see this one. $2,250.00 down payment. Will take smaller down payment and carry second lien to right person. Monthyl payments on loan are $50.-70 including insurance and taxes. Investigate this real buy today.

Call
Herbert Feather
3-5486

PERFECTION IN STONE

If you are looking for beauty and stability, see this lovely three-bedroom and den Austin Stone home, located on large corner lot, tile fenced backyard. Nice landscaping both front and back yard. Priced to sell. For appointment call or see

JACK & JACK REALTY CO.
1921 - 26th. Street
Dial 3-3452

For Sale: Two-bedroom home on corner lot in Towle Place. 3000 - 38th. street. Dial 3-4489 after 5:00 p.m.

PINNELL REALTY COMPANY

FHA Conventional Loans

Listings on Residential and Commercial Properties.

1712 - 25th.

3-5912 — 3-4829 — 3-4569

REAL ESTATE M

FARMS—RANCHES M-8

1,000 acre ranch, water, grass, new three-bedroom home. Three miles West of town. Mrs. Ed Ligan, Comanche, Texas.

Carter's Liquidation and Salvage Co.

We now have these articles Priced at a bargain.

1952 International L-160 Truck, complete with a 14-foot factory built bed and side boards. Price $1,500.

1952 Plymouth Cranbrook, radio, heater. 42,000 actual miles. Priced $850.

Lavatories complete with faucet and drains, $11.50 each.

Five-foot bath tub with drain, like new, $45.00.

Washing machines priced from $12.00 to $27.50.

Good electric and gas refrigerators priced from $35 to $40.

Phone 3-3303 or 3-7228
401½ East Highway

Expert Service On All Type Adding Machines and Typewriters

Put Your Machine In A-1 Condition Now. Reasonable Rates.

TIMES PRINTING CO.
1907 25th Street
Phone 3-7202

Rates On Snyder Daily News Classified Word Ads:

One day	.05 Per Word
Three Days	.12 Per Word
Six days	.15 Per Word
Each day following	.01 Increase

15 word minimum rate

Space ads	.84 per inch per insertion

EARNED RATES

Three days	.75 per inch per insertion
Five days	.70 per inch per insertion

MONTHLY EARNED RATE
For 15 words at 26 issues per month, Total $5.70
Capitals, and type larger than agate at double

WORD AD DEADLINES

Weekdays	5 p.m.
For Sundays	12 Saturday

RULES

The publishers reserve the right to correctly classify all advertising, to edit any copy deemed objectionable for any reason and reserve the right to accept advertising only on a cash-in-advance basis. Some ads are charged to phone owners, purely as an accommodation and payment is due immediately upon publication. Some types of ads are not charged under any circumstances but must be strictly cash-in-advance.

Christmas Shoppers GUIDE

SHOP EARLY

Here Are Gift Suggestions For Every One On Your List.

FOR HER

CANDIES

Make an ideal gift. We have a complete line of Whitman, Russell-Stover and King.

HARRIS PHARMACY
2510 Ave. S Phone 3-3261

NORGE AUTOMATIC WASHERS

a perfect gift on easy terms

ONLY $279.00

HALE'S SEWING MACHINE EXCHANGE
East Side Of Square
Dial 3-4381

GIVE HER A LASTING GIFT

Snyder Daily News

For One Year
Only $10.95 City Delivery
$5.95 Mail (Scurry County)

FOR HIM

GIVE HIM

a yearly Subscription to the Snyder Daily News. Only $10.95 City, Mail $5.95 (Scurry County)

For Classifieds Phone 3-5486

FOR HIM

AN IDEAL CHRISTMAS GIFT

PORTABLE TYPEWRITER

Choose from a large selection of Underwoods, Royals, Remingtons and Smith-Coronas.

Budget Terms

Also Christmas Cards

Other Office Furniture Equipment that will make ideal gifts.

Bennet & Feather

TIMES PRINTING CO.
1907—25th Street

FOR THE SERVICEMAN

NOTHING LIKE NEWS FROM THE HOME TOWN

Give him a year's subscription to the Snyder Daily News. Serviceman Special for one year $6.30.

FOR THE FAMILY

NO BETTER GIFT THAN

a year's subscription to the Snyder Daily News. Only $10.95 City Delivery. $5.95 Mail (Scurry County.)

WHY not dress up the old family bus for the holidays with a new paint job at

Allen Bros.
East Highway Phone 3-8462

CENTER 'PIECES

BELL'S FLOWER SHOP
800 - 25th. Phone 3-4651

HOLIDAY FOODS

HOME-made fruit cakes, order now. Pick and Pay Store. 411 East Highway. Marcel, phone 3-3631.

FOR THE CHILDREN

TOYS NOW ON DISPLAY

Use our Lay-a-way plan

As low as $1.00 down.

ROE'S HOME AND AUTO SUPPLY
Phone 3-3402 2207 Ave. "S"

— TOYS —

Sporting goods, traffic appliances by Universal, Westinghouse and Sunbeam. Small amount holds until Christmas Eve.

C&S SPORTING GOODS
2204 - 25th. Snyder

MISC. GIFTS

BUY YOUR FAMILY A BETTER USED CAR

All makes and models priced to suit you.

T. C. Goss Used Cars
Big Spring Highway

YOU CAN BUY A PACKARD

For Less than You Think.

Ideal for the whole family for Christmas

Western Motor & Implement Co.
East Highway Phone 3-4500

FOR THE HOME

Service Repairs

Necchi

Sewing Supplies—Buttons
Braids—Shears
Sewing Baskets—Gifts
Beads—Sequins

HALES SEWING MACHINE CENTER
East Side Square Ph. 3-4381

CLOSE-OUT
On table model radios
Reg. $29.95
ONLY 19.95
Many other Ideal gift items.

IRWIN DRUG
2202 - 25th. Phone 3-3062

DEARBORN
Space Heaters

12,000 BTU to 35,000 BTU. Cabinet or clay back.

"World's Finest Heaters"

Scurry County Butane
1012 - 25th. Phone 3-3731

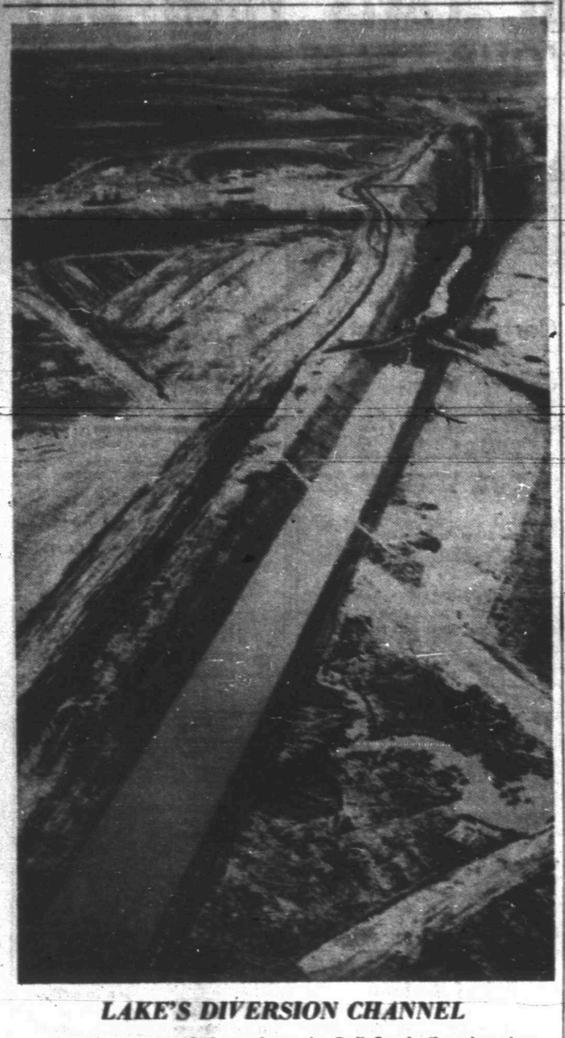

LAKE'S DIVERSION CHANNEL

The view captured above shows the Bull Creek diversion channel, now in the final stages of construction. It was taken from near a point where the last cut in the canal is being made, looking south. The upper reaches of the lake are barely visible in the top of the picture. (Lee Watson aerial photograph)

Pioneer Gives Oct. Report On Business Here

A total of 77 persons boarded planes out of Snyder and 65 got off planes here during October, according to Jim Babcock, station manager for Pioneer Airlines here.

The total boarded and deplaned persons during the month gives Snyder an average of 4.5 persons per day. The average since service began here stands at 6.5, with 229 persons boarded and deplaned. Service began here Sept. 27, and since that time 125 persons have boarded planes and 104 have deplaned.

Babcock said Winston Field has had 14 flyovers during October because of bad weather. A total of 24 flights were scheduled. That gives Snyder an average 1.1 persons boarding per flight and .9 deplaning per flight.

Westbound flight No. 41, which leaves here at 9:19 o'clock in the morning, has had 22 passengers boarding and 24 deplaning here during October, while eastbound No. 46, which leaves at 1:15 o'clock in the afternoon, has had 22 on and 10 off. Westbound No. 43, which has been departing at 4:12 o'clock in the afternoon, has had 13 on and 18 off. That flight now leaves 10 minutes earlier. Eastbound No. 48, which did leave at 8:27 o'clock at night but now leaves two hours earlier, has had 20 passengers on and 13 off here.

Babcock said there have been four days when seven passengers boarded planes here and three days when five deplaned here. Oct. 15 and 19 were heavy days, with seven on and five off each day.

Former County Official Fined In Court Here

F. J. (Jones) Chapman, former county commissioner here paid fines and court costs totaling $62.50 this morning for being drunk in a public place and for assaulting an officer during his arrest.

Chapman was released this morning from the county jail, where he was confined Saturday night after being arrested at the Melody Club on the Lamesa highway shortly before midnight.

Chapman was fined $25 plus court cost of $23.50 when he pleaded guilty to a charge of aggravated assault upon E. R. (Buddy) Norris, deputy sheriff. Chapman paid a fine of $14 in justice court on a charge of drunkenness in a public place.

Norris suffered a slight cheek bruise when kicked in the face by Chapman on the stairway of the jail, officers said. Norris said Chapman kicked at the other arresting officer, J. D. Frith, but missed and struck Norris who was coming to Frith's aid during a scuffle.

A moment before the stairway incident, Chapman slammed the door of the squad car on Frith's right foot, Frith said. The officer said he was to have his foot X-rayed today.

Chapman, 48 years old, served four consecutive terms as commissioner of precinct No. 2 but was defeated in 1950 by Cullen H. Toombs of Fluvanna, incumbent. Chapman sought the office again last year but was defeated again by Toombs, his only opponent.

Snyderite's Husband Receives Promotion

Louis M. Caplan has been promoted to first lieutenant by the Air Force, the Air Materiel Command has announced.

Lt. and Mrs. Caplan now live in Fairborn, O., where he is stationed at Wright-Patterson Air Force Base. Mrs. Caplan is the former Miss Sandra Jean Josephson, the daughter of Mr. and Mrs. Marcel Josephson, 410 Twenty-ninth Street.

Lt. Caplan has been chief of the audit section in production resources division's controlled materials plan branch since April, 1952, when he was called to active duty.

45 Stratojets Fly In Africa Maneuvers

RABAT, French Morocco, Oct. 31 (AP)—Forty-five of the U.S. Air Force's new B47 Stratojet bombers will participate in mass air maneuvers in North Africa early next month. The bombers belong to the 303th Medium Bomb Wing, commanded by Col. Elliot Vandavanter Jr. of Baltimore. Although now based in England, the wing's home field is MacDill base in Florida.

It is possible for as many as 30,000 cicadas to emerge in a single night from under one tree.

HOSPITAL NOTES

The following admissions and dismissals at Battenfield Hospital are those whose names were released by the hospital.

Admissions: Mrs. Truman Franks, 606 Twenty-ninth Street; O. A. Henderson, O'Donnell; Gloria Foty, Houston; Mrs. Elias Foty, Houston; Rodriquez Saul Avila, Ira; W. E. Griffith, 911 Thirtieth Street; Mrs. J. R. Brown, 1607 Twenty-seventh; Bobby Knollenberg, 2305 Avenue M.

Dismissals: Mrs. L. B. Criswell and baby, Snyder; I. H. Jones, Snyder; Thomas P. Ware, 2412 Twenty-eighth Street; Mrs. Sig Line and baby, 3773 Highland Drive; Mrs. G. C. Miller, 2306 Avenue D; Homer Vance Geer, Snyder; Luther S. Blythe, Snyder; Alice Kay Askins, Snyder; Walter Suttle, 409 Thirtieth Street; James P. Meekins, 201 Thirty-sixth Street; B. W. Cagle, Cuthbert; W. E. Griffith, 911 Thirtieth Street; Mrs. J. R. Brown, 1607 Twenty-seventh Street; Bobby Knollenberg, 2305 Avenue M.

BIRTHS

Mr. and Mrs. R. L. Treat, Dermott, are the parents of an eight-pound nine-ounce son born at 3:07 p.m. yesterday in Battenfield Hospital.

Mr. and Mrs. Joe Camp, 1109 Thirty-first Street, are the parents of a son weighing seven pounds, seven ounces, born at 10:35 a.m. yesterday in Battenfield Hospital.

Mr. and Mrs. L. B. Criswell, Snyder, are the parents of a daughter born at 12:45 p.m. Saturday in Battenfield Hospital. The baby weighed four pounds, 13 ounces at birth.

Mr. and Mrs. Alejandro Perez of Snyder are the parents of a seven-pound, nine-ounce son born at 6:40 a.m. Sunday in Battenfield Hospital.

PICTURE FRAMING
Display at Forrest Builders and TATUM CARPENTER SHOP
112 East 25h St. Phone 3-4168
Open Late and Weekends

Blind Man Is Running Huge Candy Business

By HAL BOYLE

NEW YORK (AP)—John D. Hayes is 70 years old, almost totally blind, and runs a candy business that took in 22 million dollars last year.

"I'd hate to have my vision back," he said. "It wouldn't be worthwhile. I'd miss so much of what I have now."

Hayes didn't feel that way when his sight began to fail nearly 30 years ago. He had launched a candy business with 50 thousand dollars in Rochester.

It was just getting going when Hayes had some teeth extracted, and hemorrhages destroyed the retinas of his eyes.

"I was all broken up," he recalled. "I had a wife and two young daughters to support, and I didn't know how I could go on.

"But when you have a defect you just have to learn to live around it. I felt that God had a place for me in the world, and would help me find it."

Hayes has found a mighty big place. Today his Fanny Farmer Candy Co. has 7 factories, 3,500 employes and 371 retail shops in some 200 American cities. Hayes also heads a chain of 100 candy stores in Canada.

How can a man who can't see a face, or read a ledger, operate a multimillion dollar business without "being stolen blind?"

The answer Hayes found was the honor system.

"We don't have spies, spotters or checkers," he said. "Each store manager is on his own. When people know you really trust them, you don't run into much dishonesty.

"They could cut my throat, but they don't do it. God has been good to me in gathering around me the people he has."

The big, ruddy-faced, white-thatched executive runs his firm like a family patriarch, likes his employes to bring their personal troubles to him.

Car Damaged When It Strikes Trailer In Fog Saturday Night

Damage was estimated at $200 in a collision of an automobile and a trailer being towed by another car near here Saturday night, but no one was injured.

The accident, about four miles east of here on the Roby highway, was reported by H. L. Deere, 54, of Wichita, Kan., and Fort Worth, who said his car struck the rear of a trailer parked on the highway in a heavy fog and having no lights.

The car and trailer sped away after the collision, Deere said, and attempts to halt it or to locate it later were futile.

Deere said damage to his car amounted to about $200. He said he was able to record the license number of the trailer but not that of the car.

Services Held Sunday Mrs. Mrs. Fisher, 78

Funeral services for Mrs. Liddie Elizabeth Fisher, 78, were held yesterday in the Westbrook Baptist Church.

Mrs. Fisher, a former resident of Westbrook, had moved to Snyder about three months ago and was making her home with a son, C. G. Fisher. Mrs. Fisher died early Saturday in a Colorado City hospital.

The Rev. Jack O'Neal, pastor of the Greens Hills Baptist Church here, officiated at the services. Burial was in the Westbrook Cemetery.

Survivors in addition to the son here include five other sons, W. B. Fisher, J. A. Fisher, E. E. Fisher, and O. T. Fisher, all of Texas City, and A. O. Fisher of Lamarque; two daughters, Mrs. J. H. Francis and Mrs. O. K. Cheatham.

Innocent Plea Heard

Appearance bond was set at $250 for Alfred Joe Henson, 50, of Odessa when he pleaded innocent this morning to a county court charge of driving while intoxicated.

He was arrested yesterday by B. F. Zimmerman, highway patrolman.

THE SNYDER DAILY NEWS

Published Sunday morning and each evening except Saturday by the Snyder Daily News, at Snyder, Texas.

Entered as second-class matter at the Post Office at Snyder, Texas.

HERBERT FEATHER, Publisher
HOUSTON H HARTE, Editor

SUBSCRIPTION RATES: By CARRIER in Snyder 25 cents per week, one year, $12.00. By motor carrier delivery, $1.25 per month. By mail in Scurry and adjoining Counties, one year, $7.95. Balance of Texas, one year $9.95.

MEMBER OF THE ASSOCIATED PRESS

The Associated Press is exclusively entitled to use for republication all news dispatches credited to it and not otherwise credited in this newspaper, also local news published herein. All rights reserved for republication of special dispatches.

Any erroneous reflection upon the character, standing or reputation of any person, firm or corporation which may occur in the columns of the THE SNYDER DAILY NEWS will be gladly corrected upon being brought to the attention of the management.

The publishers are not responsible for copy ommissions, typographical errors or unintentional errors that may occur other than to correct in the next issue after it is brought to their attention.

All unsolicited articles, manuscripts, letters and pictures sent to the Daily News are sent at the owner's risk and the Snyder Daily News expressly repudiates any liability or responsibility of their custody or return.

DR. H. S. KNISELY
CHIROPRACTOR
1208 25th Street
Phone 3-5363

Criminal Law Administration Rapped By Associate Justice

CHICAGO (AP)—Justice Robert H. Jackson of the United States Supreme Court said today the administration of criminal law is "a humiliation and discredit" to lawyers and the nation.

This country, he said, is plagued by unprecedented delinquency among young people and "shocking crimes."

On the international scene, he added, there is a great struggle for military supremacy—in which "no nation is more force minded than our own."

The associate justice of the highest court declared such conditions hurl a challenge to the leadership of the legal profession.

He was the No. 1 speaker at ceremonies held in connection with the laying of the cornerstone of the new American Bar Center on Chicago's South Side.

Jackson, in his prepared remarks, stated:

"Our nation is plagued with unprecedented juvenile delinquency, gangsterism and shocking crimes followed only by long-delayed punishment or by none.

"The administration of our criminal law, from one cause or another, is a humiliation and a discredit to our profession and our country.

"And even civil justice is still delayed or denied, and often beyond the reach of deserving men and women."

"The titanic struggle for military superiority now being waged between nations is on the assumption that material, not moral, force will determine the destinies of people.

"No nation is more force-minded today than our own. The people are burdened and unhappy under it, but they do not know how to withdraw because the stakes seem to be so high that the dreadful game must be played on to fortune or ruin.

"And within each nation the internal struggle for power between classes, creeds, races and ideologies tends to take on the same uncompromising character."

Jackson said the legal profession in this country has proclaimed its belief in law and in the rule of law as the best hope to bring order and peace to the nation and world.

"And if a peaceful and stable international order ever is reached," he said, "it is not rash to predict that it will result from the acceptance by the professions of all nations of an international rule of law as a curb on lawless power in control of great states. I do not expect that in my time."

The speech preceded the laying of a cornerstone for the new two-million-dollar American Bar Center near the University of Chicago. It will consist of two joined buildings. One will be the headquarters of the American Bar Assn. The other will house a national legal library and research center.

Jackson is chairman of the ABA's special committee to make a longrange study of the administration of criminal justice in the United States. Completion of that job will be the first major research project of the new center.

Community Chorus To Hold Meeting Thursday In Presbyterian Church

A joint meeting of the Community Chorus and the high school choir will be held at 7:30 Thursday night in the First Presbyterian Church.

It will be the first rehearsal of the two groups together, Robert Clinton, director, said.

Ross H. Hemphill has been elected president of the Community Chorus. Other officers include Mrs. Mildred White, vice president; Miss Billie Alford, secretary; Miss Ethel Roberts, treasurer. Directors are J. W. Defore, Robert Weeter and Miss Zaida Brown.

Melvin Robbery Charge Filed On Snyder Man

Harley Lawson, Jr., 28, of Snyder, has been charged with the Thursday burglary of the Melvin school. He was being held in the McCulloch County jail in lieu of bond set at $2,500.

Lawson was taken prisoner by K. O. Ellington, school superintendent, and W. O. McLaughlin, Melvin constable. Two other men with Lawson escaped. The men had entered the school through a classroom window and had almost opened the vault in the superintendent's office when Ellington and McLaughlin came to the building. Lawson denied he knew the other men, and said they had hired him as an oilfield roughneck.

3 Snyder Men InjuredSunday In Car Wreck

Three Snyder men were injured but not seriously when the car in which they were riding overturned on a curve just north of Roscoe about 6 o'clock yesterday morning.

They were N. J. Sealy, 60, of 3101 Avenue V, his son, Jim Sealy, 17, and John Hammett, about 70, of the Ennis Creek community.

A member of the Sealy family said this morning the men were in the Sweetwater hospital but were believed suffering from only minor injuries. They were taken to the hospital by ambulance. Hospital attendants yesterday reported they suffered lacerations and bruises but that it was believed there were no bone breaks.

The accident occurred at the first curve north of Roscoe, near the city limits, and was due to heavy fog. They were riding in the Sealy family car, a 1951 Chrysler. No other car was involved.

None Injured In Wreck

A car driven by Leonard Carl Heath, 2409 Twenty-fourth Street, collided with a power pole at Twenty-fifth Street and Avenue J, yesterday, but no one was injured, Marvin Brister, police sergeant, said.

Brister said investigating officers reported that Heath's car struck the pole when he swerved to one side to avoid collision with another vehicle.

Ambulance Service
Call 3-3533
BOLGER Funeral Home

Garbage Truck Arrives Here

Part of the equipment for the city garbage service was delivered today, but city pickup of garbage probably cannot begin before about Dec. 1, B. J. Shelley, city manager, said.

The two paker-type garbage trucks were delivered from the Pak Mor Co., San Antonio, where Pak-Mor bodies had been placed on them, Shelley stated.

A third truck which is to have an open truck bed on it has not been delivered, however.

"We still must hire personnel for the garbage department, and work out routes for the trucks to make in their garbage roundup," Shelley said.

Assistance in working out the routes will be given the city by the State Department of Public Health, in Austin, which has stated men would be sent here to help workout the pickup routes and other details of the garbage system, Shelley said.

Vandalism Saturday Reported By Police

Considerable vandalism occurred here Saturday night during Hallowe'en, Walter Suttle, police chief, said.

Suttle said that windows of a new Pontiac car owned by a school teacher were broken, and that a stone was thrown through a plate glass window of the Sunbeam Cash Food store, Twenty-fifth Street and Avenue K.

"We like to see everyone have a good time, but destruction of property is completely uncalled for," Suttle said. He added that action would be taken against anyone caught in connection with destruction of property.

Tears are useful in keeping eyes clean and free from infection.

MOTHERS
Bring your Children to the
O. K. BARBER SHOP
407 East Highway
And receive Frontier Stamps
Double on Wednesday

GROUCHO SAYS, "I've been beside myself since seeing the NEW 1954 DE SOTO. You'll see it on Nov. 5th at your De Soto-Plymouth dealer ...and tell 'em Groucho sent you!"

Amazing new motor oil CAN SAVE YOU UP TO 15% ON GASOLINE

Now—a motor oil so far ahead that it can save gas, oil, and engine wear... And just one grade serves all cars, all year 'round, in all climates! Boosts performance 3 ways, too. Certified by independent research laboratories, "RPM" 10-30 Special's slight extra cost is far more than offset by these .....

10-30 SPECIAL RPM MOTOR OIL

8 EXTRA VALUES

1. CAN BOOST GAS MILEAGE UP TO 15%
2. LESS OIL CONSUMPTION IN MANY CARS
3. TOPS FOR HYDRAULIC VALVE LUBRICATION
4. DESIGNED FOR NEW CARS — OLD CARS — ALL CARS
5. STEPPED-UP POWER FOR BETTER ACCELERATION
6. EASIER STARTING IN ALL KINDS OF WEATHER
7. MONEY-SAVING MOTOR-WEAR PREVENTION
8. ONE OIL FOR ALL PURPOSES, ALL SEASONS

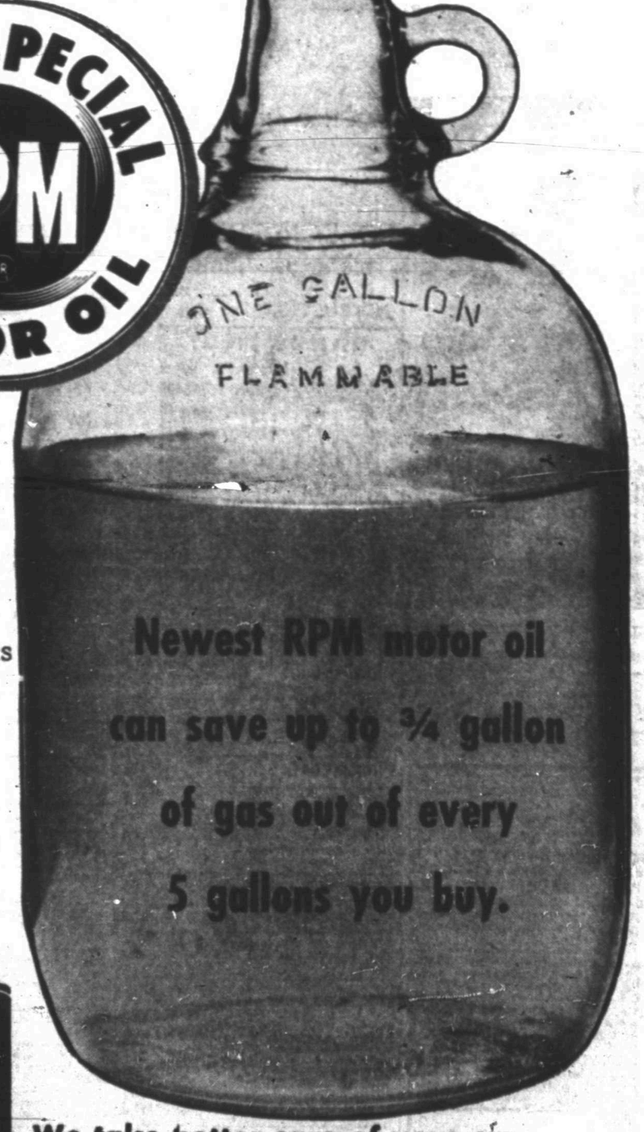

Newest RPM motor oil can save up to ¾ gallon of gas out of every 5 gallons you buy.

Goes on sale today at your CHEVRON GAS STATION

We take better care of your car