MICROPLEX
P.O. BOX 816423
DALLAS, TX
75381-6423

Says state official...

Impeachment talk shouldn't interfere with budget effort

AUSTIN (AP) — A resolution calling for a legislative inquiry into possible impeachment proceedings against Gov. Bill Clements should wait until budget work is finished, says the chairman of the committee considering the measure.

"I think we've got a lot of other things to do first, like the budget," said Rep. Pete Laney, D-Hale Center, chairman of the House State Affairs Committee.

Reps. Paul Moreno, D-El Paso, and Al Edwards, D-Houston, filed the resolution this week following a Methodist bishops' report on the Southern Methodist University pay-for-play football scandal.

"I think that's an SMU problem until the time that there's something that shows the law's been broken or something like that," Laney said Thursday.

Lt. Gov. Bill Hobby sought to downplay the impeachment talk that started when the bishops' indicated that Clements, as chairman of SMU's board of governors, tried to cover up the scheme that led to severest sanctions ever against a collegiate football team.

Hobby, a Democrat who would become governor if Clements, a Republican, were ousted, said he sees no reason to consider such a move.

"His administration has been unfortunate for the state, as there have been other unfortunate administrations, but I see no grounds for impeachment," Hobby said.

The Snyder Daily News

Vol. 40 No. 49 | Snyder, Texas (79549) | 10 Pages, 25 Cents

Friday
June 26, 1987

Ask Us

Q. — Does a person ever get to the age that they don't have to pay taxes?

A. — No, from the federal level on down. In Scurry County, there is some advantage beginning on the first January after you turn age 65. The county and college offers an exemption of 30 percent off the value plus an added exemption of $12,000 in value; the city a $7,500 exemption off the value; and the school, a $10,000 exemption in value. The school also freezes this tax amount and it can never be raised.

8-year sentence decided

Sexual assault trial completed

A 21-year-old suspect was sentenced to eight years in the Texas Department of Corrections for aggravated sexual assault Thursday afternoon.

The trial of Louis Robles Martinez, accused of having forced sexual intercourse with a 13-year-old girl, began Tuesday in 132nd District Court.

The six-man, six-woman jury returned a verdict of guilty against the defendant just before noon Thursday.

Testimony in the punishment phase of the trial got underway just after lunch and the jurors deliberated for over three hours before returning the eight-year sentence at 7:40 p.m.

The incident of which Martinez was accused occurred last Dec. 27.

The offense was "aggravated" — thus carrying a possible penalty of 5 to 99 years in prison — due to the fact that Martinez is an adult and the victim was under the age of 14 at the time.

See WORK, page 9

LITTLE BO PEEP — Brooke Cozart was among 86 county youngsters to enter their pets during the Scurry County Library's Critter Day Thursday. Her lamb, Reta, captured first place in the "other animals" category. (SDN Staff Photo)

Injunction lifted to renew progress on TU power line

By NOBLE B. YOUNG
SDN Staff Writer

District Judge Gene Dulaney dissolved an injunction this week which has delayed for more than a month construction of a new Texas Utilities (TU) Electric power line south of Snyder.

The judge made that ruling in the matter of Helen Hatter vs TU Electric after the electric company complied with conditions set forth in an agreement reached by both sides June 12.

TU is building a 189 kilovolt power line to serve the substation at the intersection of 37th St. and Ave. E in Snyder. The utility company has been in court on the matter since February.

Initially, TU filed a suit for condemnation for a right-of-way totaling some 20 acres across the Winston Brothers ranch in February. Hatter, as the daughter of current land owners is a potential heir to the Winston estate.

In March, a three-man special commission appointed by the court granted the Winston heirs named in the TU Electric suit a judgment in excess of $53,000.

TU paid that judgment and began construction on the line in early May.

Hatter then filed suit against TU claiming that the company had erred in not including herself and any other "unknown remaindermen" in the original condemnation suit.

She asked for construction on the line to be stopped and for a separate cash award for damages suffered by herself.

Dulaney granted a temporary injunction with the filing of that suit which halted construction on the portion of the line crossing the Winston land.

On June 3, Dulaney offered a compromise in the matter under which the injunction could be lifted and construction resumed.

Under the conditions of that proposal, TU was to post a cash bond with the court to pay any additional award to Hatter or any other Winston heirs. The company was directed also to notify "all possible concerned parties" of the suit.

At a later hearing, TU and the Winston heirs agreed that TU should post $15,000 against future awards, bring Hatter's brother John Joyce into the suit, and obtain legal "service" on any unknown heirs via "citation by publication" in area newspapers.

The electric company fulfilled all of those obligations earlier

See VERDICT, page 9

In Brief

Plane crash

BOSTON (AP) — A twin-engine plane struck a house and bounced into another in a residential area early today, killing at least one person and touching off a fire that destroyed three homes, officials and a witness said.

Three people were hospitalized with severe burns, and Fire Chief of Operations John White called it "miraculous" that about 20 people safely fled their homes.

Firefighters searched through the debris for other victims. White said one resident was missing, but may not have been home at the time the plane crashed.

Three houses were destroyed, along with six cars and a van, and four homes were damaged in the nine-alarm fire, White said.

The plane, which crashed shortly before 1:30 a.m. was owned by Cash Airlines of Lawrence.

Special envoy

WASHINGTON (AP) — The United States will send a special envoy to Syria following secret communications between President Reagan and Syrian President Hafez Assad, an administration source says.

Reagan sent Assad a secret letter in which he offered to send an envoy and mentioned the recent kidnapping of American journalist Charles Glass and the eight other Americans held hostage in Lebanon, the source said Thursday.

SDN wins 2 awards from TPA

The Snyder Daily News was a double winner at statewide contests sponsored by the Texas Press Association and announced Friday morning.

SDN Managing Editor Donny Brown won a first place plaque for column writing and the SDN advertising staff, headed by Wayne Burney, won third place in the advertising division.

In the column contest, it marked the second year in a row that Brown's column, "Above the Fold," won first place at the TPA event.

The two awards were among the top three places in eight contest categories to include general excellence, column writing, editorial, feature story, photography, news writing, advertising and sports coverage. The SDN entries were entered in the division consisting of daily newspapers with under 8,000 circulation.

FRESHMAN SUCCESS SEMINAR — Western Texas College staffers are pictured here Thursday morning registering well over 100 incoming freshman students, accompanied by their parents for a day-long freshman success seminar held on campus. (SDN Staff Photo)

CAT scanner arrival reported at Cogdell

Cogdell Memorial Hospital's new CAT scanner is expected to be delivered Friday, hospital board members learned during their regular monthly session Thursday.

The equipment will replace the current mobile scanner which travels to Snyder each Tuesday and Friday.

During Thursday's session, Brenda Moore reported some $81,158 in bad debts was written off hospital records for June. Some 19 claims, totaling nearly $6,700, were submitted to small claims court.

She noted some $5,600 was collected in claims last month.

Board members also heard the administrator's monthly report and approved minutes from their previous meeting.

In other action, board members briefly discussed hospital morale. Community Relations Director Kathy Minemier emphasized internal incentives for staff remain in place on a daily basis, including an in-house newsletter and employee parties.

She also added that hospital staff now call those emergency room patients with listed telephone numbers to inquire about emergency room treatment.

Board members attending Thursday's meeting included Dan Cotton, Leon Autry, Jackie Smith and Janet Hall. Rex Robinson and Roy McQueen were not present.

Also attending were Dr. Bid Cooper, Dr. James Howell, Kathy Minemier, Brenda Moore, Beverly Glasscock, County Judge Bobby Goodwin and Hospital Administrator Cy Miller.

The SDN Column

By Roy McQueen

The feller on Deep Creek says, "Times are hard. The cowboy in the Marlboro ad is now carrying his saddle. His horse died of second-hand smoke."

Keeping tabs on our neighbors:

Marshall Day, in the Seminole Sentinel, published some tongue-in-cheek views of the down-turn in the Texas economy. There's a new organization called National Association of Formerly Wealthy Persons and its purpose is to help new members adjust to a live of deprivation.

Persons are a shoo-in for membership if at least three of the following statements apply to your life:

--had the telephone removed from your personal car in the past 12 months.

--been involved in going through your spouse's checkbook to determine where all the money has gone.

--dropped membership in one or more private clubs.

--switched your kids from designer jeans to Levis.

--Sold an imported car and bought an American-made product in the past 18 months.

--started attending church on a regular basis in the last year.

--invested in an oil well in the past two years.

--sold a Rolex watch for cash, or other considerations.

--had a serious talk with your spouse about him or her getting a job.

--sold a boat or house without replacing it with a bigger one.

--missed more than three interest payments on a lifestyle loan in the past 18 months.

--switched the family dog from Alpo to Purina Dog Chow.

--are not concerned about the 1987 tax law revisions.

The NAFWP also offers some self-help pamphlets. Some of the titles are:

"How to Fire a Maid: Living Life Without Domestics."

"Teaching Your Spouse How to Cook."

"How to Tell Your Wife About Her Missing Jewelry."

"How to Organize a Garage Sale."

"10 Indignant Comments When Your Credit Card is Rejected."

"Poverty: Opportunity for Three Clean Tax Returns in a Row."

"Will They Really Shut Off the Electricity?"

Local

Supper set

There will be an enchilada supper from 6-9 p.m. Friday at the New Center of Our Lady of Guadalupe Catholic Church on 13th Street for Andrea Lynn Candanoza, a July 4th queen candidate.

Weather

Snyder Temperatures: High Thursday, 88 degrees; low, 64 degrees; reading at 7 a.m. Friday, 65 degrees; no precipitation; total precipitation for 1987 to date, 12.76 inches.

Snyder Area Forecast: Tonight: fair, but isolated thunderstorms. Rain chance less than 20 percent. Lows upper 60s. Southeast wind 5 to 10 miles an hour. Saturday: sunny morning and partly cloudy afternoon. Highs mid 90s. Southeast and south wind 5 to 15 miles an hour.

Area group makes sales pitch

AMARILLO, Texas (AP) — Leaders of the Amarillo "super collider" project have made a sales pitch to about 30 representatives from Panhandle towns for money needed to lure the atom smasher to the Texas Panhandle.

"This thing would have the most important economic impact that anything has had in the the Panhandle of Texas since the railroads," said Larry Milner, president of the Amarillo Chamber of Commerce.

At least 33 states are competing for the physics project.

A site 30 miles south of Amarillo near Happy and one south of Dallas were selected in May to represent Texas in the national competition.

Milner released figures Thursday night obtained from economic-impact studies conducted by what he called Amarillo's two chief competitors, a site in Batavia, Ill., and one in Stockton, Calif.

The Illinois study says the super collider would produce 3,445 manufacturing jobs, 5,541 non-manufacturing jobs, 388 state and federal jobs and $1.5 billion in disposable income during a six-year period beginning in 1988.

"And that's only half of it, because that's just the construction phase," Milner said.

Milner said he received the California study Thursday and did not have complete figures. But the survey indicates the super collider would bring about 7,600 direct and 4,800 indirect jobs to the Stockton area.

West Texas State University is expected to complete a similar study of the super collider's economic impact on the Panhandle by next week, Amarillo Mayor Glen Parkey said.

State consultants have said the Panhandle must come up with $447,000 to present a first-class proposal to the U.S. Department of Energy by Aug. 3, Milner said.

The DOE will then select six to 12 sites for the final competition, with a finalist to be announced in July 1988.

City and county officials from areas around Amarillo have until Aug. 1 to contribute money to the project. Most seemed agreeable Thursday to the plan, which would require towns to either contribute from reserves or raise taxes, the Amarillo Globe reported.

"I have a positive attitude," said Hereford Mayor Wes Fisher, whose town was asked to kick in $9,000. "With these kinds of numbers, it's hard to be opposed to it."

But while Potter County Judge Elisha Demerson said he was pleased with the way the project is going, he still needs to think about the more than $100,000 requested of his county.

"We're facing a $1 million deficit," he said. "My election promise was to not raise taxes, and we'd probably have to do that to support this plan."

Game department to use roundup

OLYMPIA, Wash. (AP) — A Fourth of July rattlesnake roundup near Warden will be used to gather information on the poisonous reptiles, Washington state Game Department officials say.

Assistant game director Dave Schultz approved a conditional rattlesnake-hunting permit Thursday for the Warden Lions Club, sponsor of a hunt patterned after annual events in Sweetwater and others in the Southwest.

Terms of the three-day permit prohibit entry fees or donations, forbid sale of rattlesnakes or portions of snakes and limit the total prize value to $2,000, said department spokesman Larry Lennox.

State wildlife biologists will use the roundup to gather information on Eastern Washington rattlesnakes, he said.

The Lions Club, hoping to draw tourists to the town 90 miles southwest of Spokane, plans to award cash prizes for the longest rattlesnake, the most snakes caught and the greatest total weight of snakes caught.

BIGGEST OMNI HEATER FOR THE BIGGEST HEATING JOBS
At 19,500 BTU's, OMNI 105 is ideal for extra large areas. Operates up to 18 hours on a single tankful of kerosene.
KERO-SUN
TOM'S MARINE 310 E. Highway 573-6562

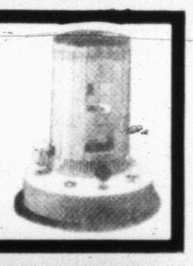

TRUCKLOAD SALE

3 DAYS ONLY!
Thurs., Friday & Saturday
June 25, 26 & 27

MOTEL LUXURY NO. 200 - FIRM
1-YR. WARRANTY
TWIN SIZE $49.00 Ea. Pc.
FULL SIZE $59.00 Ea. Pc.

BODY REST NO. 300 - COMFORT FIRM
5 YR. WARRANTY
TWIN SIZE Ea. Pc. $68.00 $128.00 Set
FULL SIZE Ea. Pc. $78.00 $148.00 Set
QUEEN SIZE Ea. Pc. $98.00 $188.00 Set

ORTHOPEDIC NO. 600 LUXURY FIRM
10-YR. WARRANTY
TWIN SIZE Ea. Pc. $98.00 $188.00 Set
FULL SIZE Ea. Pc. $108.00 $208.00 Set
QUEEN SIZE Ea. Pc. $148.00 $288.00 Set
KING SIZE Ea. Pc. $198.00 $378.00 Set

SUPPORT DELUXE NO. 800 - ULTRA FIRM
15-YR. WARRANTY
FULL SIZE Ea. Pc. $148.00 $288.00 Set
QUEEN SIZE Ea. Pc. $198.00 $388.00 Set
KING SIZE Ea. Pc. $268.00 $498.00 Set

3 Pc. Daybed
•White & Brass Daybed
•Link Spring Unit
•Twin Size Mattress
$179.95

Roe's FURNITURE & APPLIANCES
4001 Highland Shopping Center 573-3402

Berry's World

Jewish leaders express fury at Waldheim visit

NEW YORK (AP) — Jewish leaders condemned Pope John Paul II's meeting with Austrian President Kurt Waldheim and today suggested it was an extension of "the indifference of the Catholic churches in Europe" to the Holocaust.

"This is no less than a whitewash of an international figure who has been accused of complicity in the Holocaust," Rabbi Gilbert Klaperman, president of the Synagogue Council of America, said Thursday.

Waldheim's meeting with the pontiff at the Vatican was his first state visit since his election last year amid allegations he took part in Nazi atrocities while a German army lieutenant during World War II.

Waldheim denies the charges. However, the U.S. government has barred him from the country, citing clear evidence supporting the allegations.

The head of the International Network of Children of Jewish Holocaust Survivors, Menachem Z. Rosensaft, called the meeting "a deliberate slap in the face of the Jewish people in general and the victims of the Holocaust in particular."

"The pope had a choice between maintaining a legitimate dialogue with the Jewish people ... or legitimizing and whitewashing the symbols and vestiges of Nazism, such as Waldheim," Rosensaft said. "He chose the latter."

The pope's failure to refer to the Holocaust in his speech after the meeting was "a cruel insult to the memory of the victims of Nazism," said Burton S. Levinson, national chairman of the Anti-Defamation League of B'nai B'rith.

Last week, some of the largest Jewish groups — including the ADL, B'nai B'rith, the World Jewish Congress, American Jewish Committee, American Jewish Congress and Synagogue Council of America — threatened to cancel a Sept. 11 meeting with the pope in Miami.

Fireworks
Up To 75% Off
Black Cat
BUY ONE GET ONE FREE
#8 GOLD SPARKLERS 5¢ PER BOX
Limit 1 per customer
While supply lasts
POW POW SNAPPERS. . $1.00 PER BOX
BUY 1 GET 1 FREE
At the big Yellow Fireworks Stand on the right on Highway 208 North of Snyder at the city limits.

Dr. Gott

Peter Gott, M.D.

Floppy valve isn't unusual

By Peter H. Gott, M.D.

DEAR DR. GOTT — I visited several doctors for chest pain, fatigue and tachycardia, and my ailment was diagnosed as Barlow's syndrome. What is the prognosis?

DEAR READER — The prognosis is excellent. Barlow's syndrome, or floppy mitral valve, is a surprisingly common abnormality among middle-aged people, especially women. One of the two umbrella-shaped leaflets of the heart's mitral valve becomes weakened and doesn't shut completely. This allows a tiny jet of blood to squirt backward, through the valve, when the heart contracts, producing an extra heart sound — a murmur or click. Usually called "mitral valve prolapse," Barlow's syndrome needs no treatment and does not cause heart disease. However, patients with the syndrome should be checked regularly by their doctors to make sure that the floppy portion of the valve doesn't weaken to the point where a serious valvular abnormality develops.

Most important, patients with mitral valve prolapse — indeed, any patient with a valve disorder — should receive antibiotics before and during extensive dental work, colonoscopy (examination of the large bowel with a tube) and cystoscopy (examination of the bladder), because these procedures release bacteria into the bloodstream. Such bacteria can produce infection of abnormal valves, and this can result in serious medical consequences.

DEAR DR. GOTT — A doctor gave me a blood test and said I have myasthenia gravis. Later, I found out that a blood test is not the way to diagnose this disease. What should I do now?

DEAR READER — Myasthenia gravis is a disease of unknown cause that is characterized by a fluctuating weakness caused by circulating antibody proteins to acetylcholine receptors (AChR). In other words, there is a natural blockage of the chemical that permits nerve impulses to travel from the nerves themselves to the muscles they supply. In myasthenia gravis, the patient manufactures antibody neutralizers against nerve conduction; weakness and paralysis result.

This neutralization can be overcome by certain substances called cholinergic drugs. When given intravenously to myasthenia patients, these drugs produce marked improvement in muscle strength within a minute. This reaction forms the basis for the traditional diagnostic test for the disease: the Tensilon test.

However, your doctor is correct: There is a blood test for myasthenia. The AChR antibody analysis measures the presence of this abnormal protein in about 85 percent of patients with myasthenia. The blood test obviously has limitations: 15 percent of myasthenia patients are negative for AChR antibody. Most experts recommend confirmation of diagnosis (with a Tensilon test) if the blood analysis is negative.

I believe that your doctor is on the right track. Certainly, you are entitled to a second opinion, but I doubt that this is necessary. For more information about myasthenia, you can write the Myasthenia Gravis Foundation, 15 East 26th St., Suite 1603, New York, NY 10010.

Dr. Gott's new Health Report on weight loss tells you how to lose weight wisely — and keep it off. For your copy, send $1 and your name and address to P.O. Box 91428, Cleveland, OH 44101-3428. Be sure to ask for WINNING THE BATTLE OF THE BULGE.

© 1987, NEWSPAPER ENTERPRISE ASSN.

Astro-Graph

By Bernice Bede Osol

Your Birthday

Saturday, June 27, 1987
Through a unique association, a profitable opportunity may open up for you in the year ahead. Just be sure all contracts and legal agreements are securely tied down.

CANCER (June 21-July 22) You can't rely on Lady Luck and your handsome countenance to get by today. To achieve your objectives, you'll have to roll up your sleeves and produce. Know where to look for romance and you'll find it. The Astro-Graph Matchmaker set instantly reveals which signs are romantically perfect for you. Mail $2 to Matchmaker, c/o this newspaper, P.O. Box 91428, Cleveland, OH 44101-3428.

LEO (July 23-Aug. 22) Try not to let your pride or vanity keep someone from doing a favor for you today, especially if it's something you'd readily do in return.

VIRGO (Aug. 23-Sept. 22) Usually you can separate the wheat from the chaff where bargains are concerned, but today the glare of the glitter may distort your vision for values.

LIBRA (Sept. 23-Oct. 23) Close friends may be prone to tell you what you'd like to hear today rather than offer a frank opinion. Keep this in mind if you request advice.

SCORPIO (Oct. 24-Nov. 22) Be careful that you don't impulsively blurt something out today that another shouldn't hear. You'll have trouble retrieving it if you do.

SAGITTARIUS (Nov. 23-Dec. 21) Make a concerted effort to treat with respect any possessions you borrow today. If you're careless, it could prove costly.

CAPRICORN (Dec. 22-Jan. 19) Seek ways to trim the family budget today, not expand it. Bear in mind it is not made of rubber and will only stretch so far.

AQUARIUS (Jan. 20-Feb. 19) Be realistic regarding your expectations today. Good things aren't apt to be handed to you.

PISCES (Feb. 20-March 20) You'll regret it later if you try to keep pace with friends today who want to participate in an activity that you believe is an extravagant waste of money.

ARIES (March 21-April 19) Indecisiveness could cause you to treat an important issue ineffectively today. If you expect success, you'd better take a position before it is too late.

TAURUS (April 20-May 20) If you make lavish promises today to get others to do your bidding, keep in mind that if they produce, you're going to have to ante up.

GEMINI (May 21-June 20) You might not make the most of your opportunities today, especially those that are of a financial or business nature.

© 1987, NEWSPAPER ENTERPRISE ASSN.

11-year-old Texas boy slated to receive honor

LOVELAND, Colo. (AP) — An 11-year-old boy who is trying to be the youngest pilot ever to fly across the United States will stop here today to help residents celebrate a day named after him.

John Kevin Hill of Arlington, is scheduled to receive the keys to the city from Mayor Don Riedell, and hopes to get in a little fishing before continuing his coast-to-coast journey.

The sandy-haired sixth-grader spent Thursday in Denver with his family, trying to get some rest.

John left suburban Los Angeles Wednesday in his white Cessna with blue stripes. His first stop was in Cedar City, Utah, and he arrived in Denver late that night.

From Loveland, John's sister, Kim, will join him in the plane on the next leg of the trip to St. Louis with a stop in Kansas City. He is scheduled to reach Washington, by July 1.

At a news conference in Denver, John said he anticipates a trouble-free trip. He said he'll wait until he is about 16 "and then go around the world."

Weather over the Rockies was threatening, but John operated the controls by himself.

For Results Use Snyder Daily News Classified Ads Call 573-5486

THE SNYDER DAILY NEWS

Published each Sunday morning and each evening, except Saturday, by Snyder Publishing Co. Inc., at Snyder, Texas 79549.

Entered as second class matter at the post office at Snyder, Texas, Publication Number USPS611-520.

SUBSCRIPTION RATES: By carrier in Snyder, $4.77 per month.

By mail in Scurry and adjoining counties, one year $53.17, balance of Texas, $67.00 and out of state, $63.06.

Roy McQueen, Publisher
Donny Brown, Managing Editor
MEMBER OF THE ASSOCIATED PRESS

The Associated Press is exclusively entitled to use for republication all news dispatches in this newspaper and also local news published for republication of special dispatches.

RODEO
Big Spring
8:30 PM
June 24, 25, 26, 27
A Coors Chute Out Pro Rodeo

Community Calendar

FRIDAY

Cornelius Dodson House; open to public 2:30-5 p.m.

Tiger Shark Swim Club; WTC; 6-18 years of age; 4-5:30 p.m.; for more information, call Mike Harrison at 573-8511 ext 283.

Al-Anon; Chapel of Roses, Ave. K and 13th St.; 8 p.m. For more information call 573-2101.

Alcoholics Anonymous; Ave. K and 13th St.; 8 p.m. For more information, call 573-2101.

SATURDAY

Diamond M Museum, open from 1-4 p.m.

Narcotics Anonymous; Winston Park building, off 37th St. in Winston Park; 8 p.m. For more information, call 573-6604 or 573-0414.

SUNDAY

Scurry County Alcoholics Anonymous; Winston Park building, off 37th St. in Winston Park; 10 a.m. For more information, call 573-4870 or 573-1357.

Scurry County Museum, Western Texas College, open from 1-4 p.m.

Diamond M Museum, open from 1-4 p.m.

Duplicate Bridge Club; Snyder Country Club; 1:30 p.m.

Black Women's Association; SNB community room; 5 p.m.

Judge releases edited transcript

LUBBOCK, Texas (AP) — A federal magistrate released an edited hearing transcript that outlines a Honduran businessman's link to a January cocaine deal, but omits details of his activities for the U.S. and Honduran governments.

Government and defense attorneys had argued that releasing the entire transcript would endanger national security and well as the safety of Eugenio Molina, who claimed to be a CIA operative but has since been deported to Honduras.

U.S. Magistrate J.Q. Warnick Jr. granted suppression motions Wednesday from defense attorney David Martinez and federal prosecutor Dick Baker on grounds that releasing the entire transcript would threaten national security.

But he agreed to release an edited transcript Thursday.

In it, Molina claimed he infiltrated a "band of narcotics from Honduras to the U.S." in November 1986 and said he had reason to believe Honduran politicians were involved with the support of the Honduran military.

Molina describes a convoluted series of contacts involving a Cuban and a Mexican that he says he thought would lead him to a Colombian drug kingpin.

Instead, it landed him in Lubbock, where he said he showed a federal undercover agent two kilograms of cocaine driven here from Miami, Fla., in a rented car.

Molina indicated he was playing along with the Cuban who had been trying to deal drugs through him for weeks. Molina claimed that the Cuban did all the negotiating with the agent.

Savings bonds sales increase

Sales of U. S. Savings Bonds for the first half of fiscal year 1987 in Texas amounted to $232,781,413, an increase of $44 million or 23.3 percent over the same period of 1986, J. T. Morrow, District Director for U. S. Savings Bonds Division in Dallas, announced recently. These sales represent 60 percent of the state's 1987 assigned dollar goal of $388 million.

Sales of Series EE Bonds amounted to $9,850 during March 1987 in Scurry County, H. W. Cargile, Volunteer County Chairman, said. The October 1988-March 1987 total for the county was $147,271, which represents 56.6 percent of the county's 1987 assigned dollar goal.

Nationally, March 1987 sales of Series EE Bonds totaled $703 million, an increase of 17 percent over last year and the highest sales for any March since 1978. Sales of U. S. Savings Bonds for the first six months of fiscal year 1987 increased 129 percent and redemptions decreased nine percent compared to the same period for 1986. Savings Bonds held by the American public has reached an all-time high of $94.7 billion. The increase in amount outstanding during March 1987 alone was $883 million, the highest for any March since 1943.

Much of the sales growth can be attributed to the new market-based rate which was effective Nov. 1, 1982. The current rate in effect (May through October 1987) for bonds held five years or longer is 5.84 percent. The average rate since Nov. 1, 1982 (five years) is 8.68 percent. Bonds held at least five years earn 85 percent of the average rate on five-year treasury marketable securities during the holding period which is currently 8.68 percent. Bonds held less that five years earn interest on a fixed, graduated scale.

Current rate information is available by calling toll-free, 1-800-US BONDS.

Bridge

James Jacoby

NORTH 6-26-87
♠ A J 6 5
♥ K J 3
♦ Q
♣ A K 7 6 2

WEST
♠ Q 9 8 2
♥ 9 7 6 5 2
♦ A 5 2
♣ J

EAST
♠ K 10 4 3
♥ Q 8
♦ 8 7 6
♣ Q 10 9 8

SOUTH
♠ 7
♥ A 10 4
♦ K J 10 9 4 3
♣ 5 4 3

Vulnerable: Both
Dealer: North

West	North	East	South
	1 ♣	Pass	1 ♦
Pass	1 ♠	Pass	1 NT
Pass	2 NT	Pass	3 NT
Pass	Pass	Pass	

Opening lead: ♥ 5

A chance to go wrong

By James Jacoby

I'll bet many of you would bid the South hand differently. You would respond with one diamond, but after North's rebid of one spade, you would bid two diamonds. You would get to the same contract, but with a different declarer. (North would now try two no-trump and South would raise to three.) That's the bidding I recommend, but today's bidding does have the advantage of creating a problem in play. When West leads the heart five, there is a chance that South will go wrong at trick one.

If declarer plays *low* from dummy and East puts up the queen, declarer may just be depriving himself of any entry to his hand for the diamond tricks. (True, he could duck the queen, but a shrewd defender could now switch to a spade with devastating effect.) The simple and correct play is to carefully insert dummy's heart jack at the first trick. Declarer will then be assured of a way of getting to his hand, and the only semi-advanced play he has left is to overtake dummy's diamond queen with his king to drive out the ace. He will make three diamond tricks even against a 5-1 diamond division, which is enough to ensure his contract. Here the 3-3 diamond split is friendly and he winds up making 11 tricks for a pleasant result.

The moral is obvious. Be careful at trick one.

A new book by James Jacoby and his father, the late Oswald Jacoby, is now available at bookstores. It is "Jacoby on Card Games," published by Pharos Books.

© 1987, NEWSPAPER ENTERPRISE ASSN

Minister repeats remarks

DALLAS (AP) — A former president of the Southern Baptist Convention has publicly reiterated his belief that Jews can't find salvation without Jesus, renewing a controversy that first erupted seven years ago.

"I'm not against the Jewish people," the Rev. Bailey Smith told 2,000 cheering Southern Baptist evangelists last week in St. Louis. "But unless they repent and get born again, they don't have a prayer."

The Dallas Times Herald today reported Smith's comments, delivered June 17 at a conference at a Southern Baptist convention. The Times Herald said Smith's speech was made when the conference was not in session.

Jewish leaders responded with dismay to Smith's comments, which echoed his 1980 statement that "God doesn't hear the prayers of a Jew."

"I'm very upset, I'm furious," the Rabbi James Rudin, national interreligious director of the American Jewish Committee, told the Times Herald Thursday from his New York office. "It is really unfortunate that we have another insensitive and theologically biased example of Christian anti-Semitism from a man we heard it from seven years ago."

Smith was president of the Southern Baptist Convention in 1980.

Urging ministers to tackle tough issues, he noted that few publicly supported him in 1980.

"When I was willing to put myself into a national controversy, because I just happened to say that if you don't know Jesus Christ, you haven't got a prayer, some men that I loved and trusted wouldn't stand with me on that, and they'd come to me, and they'd say, 'Bailey, that was true, but you shouldn't have said it,'" Smith said. "Folks, if the Bible is true, you ought to say it."

Smith could not be reached for comment.

"I genuinely thought he understood what we were trying to say to him (in 1980), so our hurt is deeper today," said Mark Briskman, regional director in Dallas of the Anti-Defamation League of B'nai B'rith. "The debate has never been what his theology is or what his beliefs are. He's a Baptist, and I respect that.

"The issue is the use of these remarks in an inappropriate way in an inappropriate forum, (and) that this creates the potential for real bigots and real anti-Semites to use it as a sanctioning device."

Conservative Christians believe the only way to achieve God's grace and heaven is through Jesus. Jews believe in prayer and observing God's commandments.

Southern Baptist leaders said they hope Smith's remarks will not hamper progress between Jews and evangelicals. Since Smith's 1980 speech, Jews and conservative Christians have met frequently to discuss their differences.

"If people understand Bailey to be a friend of the Jewish people, one who is an ardent supporter of Israel, and at the same time understand him to be unequivocal in his conviction that nobody comes to God other than through Jesus, there'll be no trouble," said the Rev. Paige Patterson, president of Criswell Bible College in Dallas.

God and country celebration slated

The Southern Baptist Churches in Scurry County will meet with the First Baptist Church of Snyder at 7 p.m. Sunday for a God and country celebration.

The service will consist of patriotic and gospel music and a message by the Rev. Ken Branam, pastor of the First Baptist Church.

The public is cordially invited to participate in this service.

TREE PLANTING--Last week children who attended Vacation Bible School at the First Christian Church collected money to buy this cottonless cottonwood which they planted in the church yard. Any leftover money was donated to the church's "hungry box." (SDN Staff Photo)

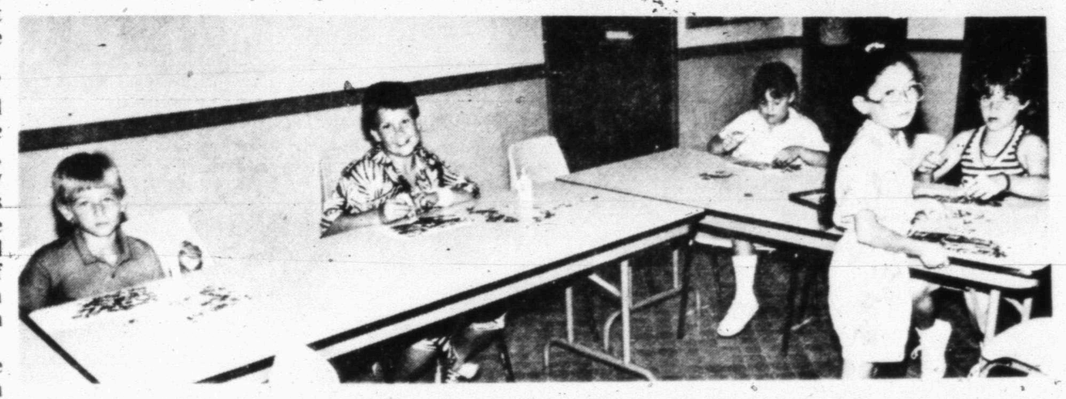

CRAFTS ACTIVITY--These third and fourth graders are pictured putting the finishing touches on a crafts project during the Vacation Bible School held last week at the First Christian Church. (SDN Staff Photo)

Mishaps, homicides, suicides major killers of young people

CHICAGO (AP) — Homicide, suicide and accidents far outstrip disease as the leading killers of America's young, and the pressures of modern life are partly to blame, says the author of a study published today.

"We need to look at what we're doing to kids, given this tremendous pace," said Dr. Robert Blum, director of the University of Minnesota's Adolescent Health Program.

Three of four 15- to 24-year-olds who die are victims of violence, according to the report in the Journal of the American Medical Association. Accidents, primarily car accidents, account for more than half the deaths, and remain by far the No. 1 cause of death among the young.

Homicide deaths among young people have climbed 300 percent in 30 years to become the No. 2 killer, and suicide has climbed even faster over the same period, surpassing disease to become the third-leading cause of death.

"Violence has overwhelmed illness to the point where this age group is the only one whose health status has not improved over the last 30 years," Blum said.

"Now that we've gained some control over organic illness and infectious diseases, we must learn to cope with different, but more preventable causes of death."

Blum said doctors "are in a unique position to develop prevention strategies for these kids. But doctors tell us medical school never prepared them to deal with the social problems underlying these problems."

Blum, 39, said the stresses facing today's young people are apparent in the numbers of accidents, homicides and suicides.

"The pace of living is being sped up. Experiences when I was growing up, that you confronted in your 20s and 30s, now are being forced upon kids of 10," he said.

The doctor, who reviewed dozens of studies on adolescents, said even accidents may be less random than they are assumed to be.

He noted car accidents account for about 60 percent of all young people's accidents, and more than half those who die are found to be intoxicated.

Yet, he said, adolescents rank automotive safety as a low priority in one survey after another, and increasing numbers of them report drinking and driving.

Accident fatality rates in the general population have declined about 26 percent since 1950, standing at 42.3 deaths per 100,000 population in 1980. Accident rates involving 15- to 24-year-olds have climbed steadily, reaching 61.7 deaths per 100,000 by 1980.

The homicide rate in the general population in 1980 was 10.8 per 100,000 population, a 100 percent increase from 1950. Among 15- to 24-year-olds, homicide was the cause in 15.6 deaths per 100,000 people per year.

The suicide rate among 15- to 24-year-olds quadrupled, accounting for 12.3 deaths per 100,000. That compared with a rate of 11.4 in the general population, a negligible increase since 1950.

After suicide, the leading causes of death among young people in 1980 were cancer, 6.3 per 100,000; cardiovascular disease, 4.1; congenital anomalies, 1.4, and influenza and pneumonia, 0.8.

Former federal secretary sentenced

NEW YORK (AP) — A federal judge sentenced former U.S. Treasury Secretary Robert Anderson to a month in prison and five months' house arrest, telling him tax evasion and illegal banking had "sullied" his years of service.

U.S. District Judge Edmund Palmieri on Thursday also sentenced Anderson, 77, to five years' probation and ordered him to try to repay investors in a failed offshore bank.

Anderson pleaded guilty to operating the uninsured, unregistered Commercial Exchange Bank and Trust Co. in Anguilla in the British West Indies from 1983 to 1985, when it folded, and to evading taxes on $127,000 in income in 1984.

Ted Bigham
Photography
573-3622

ATTENTION: ANNUAL SUMMER DRAPERY CLEANING SPECIAL

There is a good reason why we have an annual Drapery Sale each year at this time. At the plant we employ a lot of skilled people in our Household Dept. and we run this discount sale on draperies to give these folks full employment. It's your chance to give your draperies the same attention to details and all at a 20 percent discount. If you want to get a head start on housecleaning, I can help you take the draperies down today or on my next call.

Art Roberts

Call 573-3401 JOE GRAHAM CLEANERS

CINEMA I & II
Snyder Shopping Center
573-7519

I 7:10 9:00
Nothing can stop them.
THE BELIEVERS
AN ORION PICTURES RELEASE
R

II 7:00 9:00
MICHAEL J. FOX
THE SECRET OF MY SUCCESS
PG-13

-Sunday Noon Buffet-

11:00 a.m.-2:00 p.m.
•Smothered Steak •Chicken & Dumplings
•Barbecue Brisket
•Carrots •Pinto Beans •Whipped Potatoes
•Green Beans •Peach & Cherry Cobbler
Hot Rolls •Tea or Coffee

$5.95
Menu Orders Welcome

FISH FRY $6.95
Thursday, Friday, Saturday
5:00 p.m.-9:30 p.m.
All You Can Eat!

M&D Fish Place
Owners Peggy Grinslade & Chloanne Lindsey
102 E. Hwy. 180 (At the Phillips 66 Truck Stop) 573-6155

THE BORN LOSER by Art Sansom

FRANK AND ERNEST by Bob Thaves

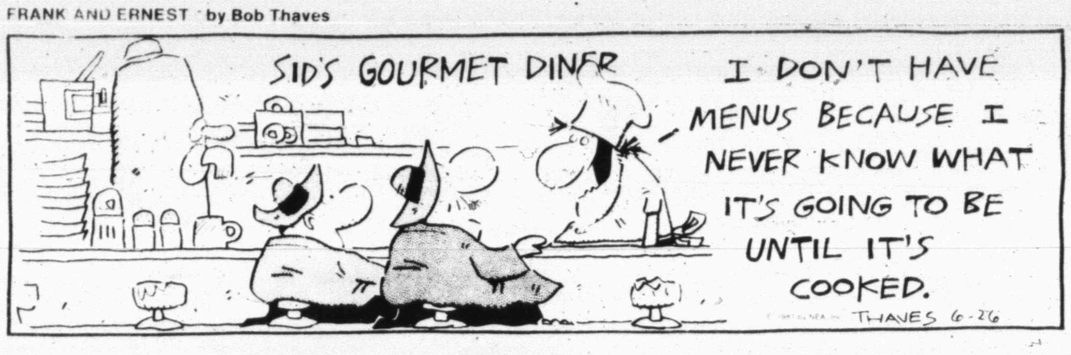

EEK & MEEK by Howie Schneider

ARLO AND JANIS by Jimmy Johnson

FLASH GORDON By Dan Barry

WINTHROP by Dick Cavalli

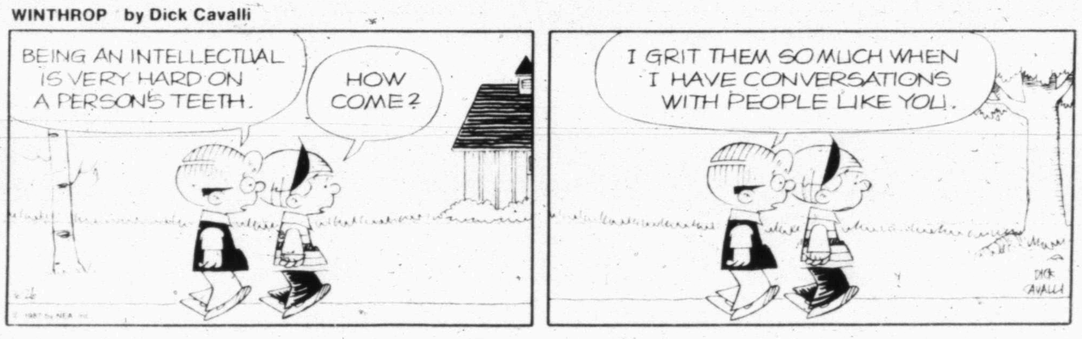

BEETLE BAILEY by MORT WALKER

BUGS BUNNY by Warner Bros.

MR. MEN™ AND LITTLE MISS™ by Hargreaves & Sellers

ALLEY OOP by Dave Graue

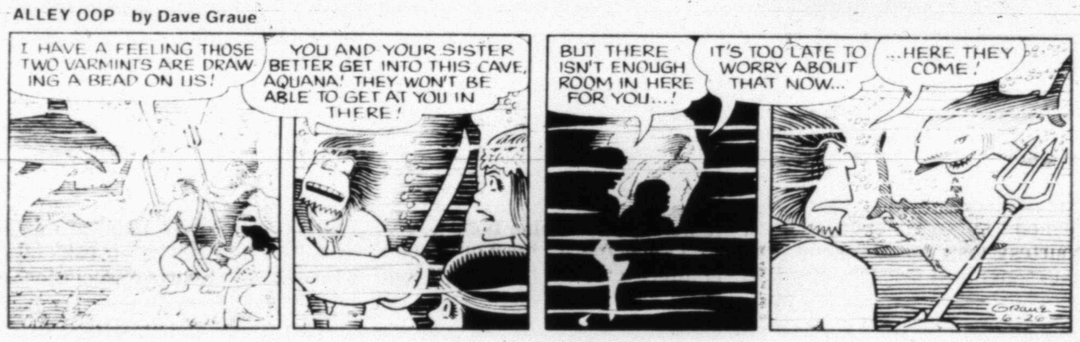

THE GRIZZWELLS™ by Bill Schorr

CAPTAIN EASY by Crooks & Casale

PUZZLE NEA

ACROSS

1 190, Roman
4 Calif. valley
8 Russian secret police
12 Last letter
13 Image
14 Freshwater porpoise
15 Actress Sothern
16 Ripped
17 Yule
18 Rotating machine part
20 Mao tung
22 Bent to one side
23 Zola heroine
25 Heat unit (abbr.)
27 Worn out
30 Playwright O'Neill
33 Heart (Lat.)
34 Rams' mates
36 Scandinavian god
37 Rake
39 Different
41 Mail center abbr.
42 Coat type
44 Intemperance
46 Toy
47 Kind of cheese
48 Stray dog
50 Play a role
52 Polite
56 Oil exporter
58 Reddish-brown
60 Containing a certain gas
61 Poker stake
62 Songstress Adams
63 Score a victory
64 Biblical prophet
65 Travel
66 Quentin

DOWN

1 Former Russian ruler
2 Strange (comb. form)
3 Penny
4 Fertilizer
5 Fuss
6 Gate (Lat.)
7 Pub drinks
8 Author Anais
9 Lore
10 Contender
11 City, Calif.
19 Person
21 Coin of France
24 More modern
26 In the past
27 Off-white
28 Mislead
29 Foil
30 Ancient British chariot
31 Nibbles
32 Adam's grandson
35 Bend
38 WWII area
40 Insisted upon
43 Environment agency (abbr.)
45 901, Roman
47 Piano piece
48 Italian greeting
49 Pots
51 Boat's company
53 Pledges
54 Corn lily
55 Actress Redgrave
57 Born
59 Offense

Answer to Previous Puzzle

L	I	P		N	C	A	A		M	U	S	E
O	T	O		O	P	E	D		O	S	A	R
O	T	T		T	A	R	D	I	N	E	S	S
M	O	S	E	S		O	U	I		D	E	E
			T	O	N		C	I	D			
S	C	R	A	B	B	L	E		N	E	P	S
C	O	E		A	C	E		S	A	R	A	H
U	N	D	I	D		C	C	C		I	D	O
M	E	O	W		S	H	O	R	T	E	S	T
			O	K	A		O	A	R			
Z	E	N		O	L	E		N	E	I	G	H
U	N	I	V	A	L	E	N	T		C	R	Y
N	O	N	E		O	L	I	O		B	A	D
I	S	E	E		W	Y	N	N		M	M	E

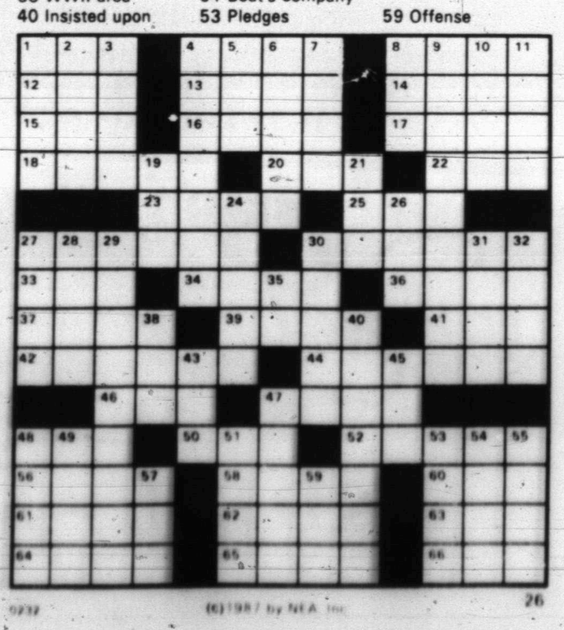

(c)1987 by NEA, Inc

26

BLONDIE © by Dean Young and Stan Drake

KIT 'N' CARLYLE by Larry Wright

SNAFU® by Bruce Beattie

Leroy's synthesizer could duplicate any sound.

LAFF-A-DAY

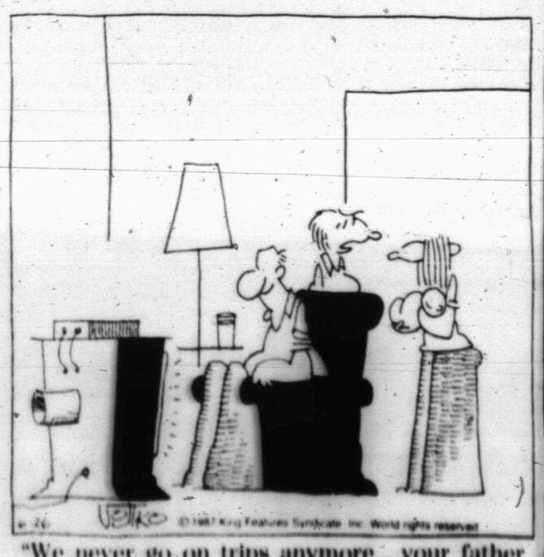

"We never go on trips anymore... your father believes 'VCR' stands for 'Vacation Cruise Replacement'."

DENNIS THE MENACE

"IF A GUY'S NEVER GONNA GET MARRIED, DOES HE STILL HAVE TO WASTE TIME BEING NICE TO GIRLS?"

Evert tops Golarsa, 7-5, 6-0 as sunny skies greet players

WIMBLEDON, England (AP) - Chris Evert steadied after a rugged first set to beat Laura Golarsa of Italy 7-5, 6-0 today to advance to the third round at Wimbledon tennis championships.

Sunny skies greeted the players and fans after a day of rain Thursday, in which only one match was completed. Three of the first five days of the tournament have been hit by rain, but officials reiterated that they had no plans to play on Sunday, traditionally a day of rest here.

Evert, a three-time Wimbledon champion and the tournament's third seed, saved two set points to take the first set, then blew by Golarsa in the second to join defending women's champion Martina Navratilova in the third-round field.

Other early winners on the tournament's fifth day included women's eighth-seeded Claudia Kohde-Kilsch of West Germany, 6-0, 6-1 over Ann Devries of Belgium and 13th-seeded Barbara Potter of the United States over Catherine Suire of France 6-4, 4-6, 6-1 in the first round.

Completing first-round matches suspended by darkness Wednesday were Anders Jarryd of Sweden, who beat Ricki Ostherthun of West Germany 6-3, 7-6, 6-4; and Paul McNamee of Australia, who defeated American Todd Nelson 6-3, 6-4, 2-6, 1-6, 19-17.

Also finishing a suspended match, this one hit by Thursday's rain, was top-ranked Ivan Lendl, who was struggling against unseeded Italian Paolo Cane.

Cane won the first set 6-3 on Thursday. Lendl, seeded No. 2 despite his world's-best ranking, won the second set 7-6 when play resumed.

Steffi Graf, the No. 2 women's seed, was to play Tine Scheuer-Larsen of Denmark on Centre Court following the Lendl-Cane match.

Defending men's champion Boris Becker was to play Peter Doohan of Australia on Court No. 1.

Navratilova beat Etsuko Inoue of Japan 6-1, 6-2 in 41 minutes Thursday to advance to the third round before 44 players had even completed the first round. It was the only match to beat the showers.

"I am so lucky to have been able to finish," Navratilova said. "The worst thing is to be stopped in the middle."

Officials said they would consider making "contingency plans" if the inclement weather continued. After the rainout, they announced that the first round of men's doubles would be reduced to best-of-three sets, rather than the usual best of five.

But one tradition remained off-limits in their efforts to clear up the rainy-day bocklog, they said.

Local Yankees challenge Coleman tonight in Rotan

ROTAN -- Snyder's Yankees have booked a date with Coleman after blanking Hamlin 8-0 Thursday night in an area Little League tournament here.

The Yankees will face Coleman County at 7:30 here tonight. The winner of the contest will go on to play a Clyde area winner at 7:30 p.m. Saturday in Clyde.

Raymond Ware delivered 12-strikeout pitching and allowed just three hits as the Yankees took Thursday's win. The Yankees had reached the second round of the tournament by defeating Rotan on Monday.

Anthony Alvarez paced the Yankees' six-hit attack with a triple and a single. He had three runs batted in. Ware punched a triple while Wyatt Webster, Wesley Evans and Steven Bollinger offered one single apiece. Webster brought in two runs.

This weekend's action will be the final of the season for the Yankees, though not for all of its players. Little League All-Stars - sure to include several Yankees' players - will be named Monday night following a 7:30 game at Snyder's Logan Field. All-Star competition opens July 13 in Hamlin.

If improvements aren't made...

Oilers consider leaving city

HOUSTON (AP) - Harris County and Astrodome officials believe the Houston Oilers will seriously consider moving to another city if $46 million in improvements are not approved for the aging Astrodome.

Oilers owner Bud Adams confirmed Thursday he will make a courtesy visit this weekend with Jacksonville, Fla., officials who have been seeking an NFL franchise to play in their 80,000-seat Gator Bowl.

Adams wants the 50,000-seat Astrodome, the smallest stadium in the NFL, expanded by up to 15,000 seats and a new artificial turf installed.

Harris County, which owns the facility, will decide within the next 30 days if it will include the items on a November bond issue.

"I know there's been quite a bit of interest from other cities about getting the Oilers," County Judge Jon Lindsay said. "They recognize the Oilers are probably vulnerable because of the small seating capacity."

Lindsay says he believes the Oilers are serious about moving.

"If we don't put the seats in, I think they are going to be gone at some point in time," Lindsay said.

The Oilers' lease expires this year, and Bob Harter, president of the Houston Sports Association that operates the Astrodome, says the improvements are needed.

Summer leagues

ALL-STAR GAMES

The 8-9 Year-Old and Farm League All-Star games will be held Monday evening, June 29, at Logan Field in Towle Park, league president Monte West confirmed this morning.

The 8-9 Year-Old League All-Stars will play at 6 p.m. The Farm League All-Stars vie at 7:30 p.m.

Little League All-Stars will be named following the Farm League All-Star Game.

The Little League All-Stars open play on July 13 in Hamlin.

TEENAGE LEAGUE

Bullets 11, Braves 2

Tracy Braziel unleashed a triple, a double and two singles and winning pitcher Bert Merritt added a double as the Bullets defeated the Braves on Thursday.

Shelby Bufkin and Cory Fisher contributed a single each for the Bullets, now 3-1 in league play.

The Braves, 1-3, got one single apiece from Tommy Lane, Charles Guynes, Scott Rodgers and Fletcher Davis.

Buffs 13, Dodgers 4

Willie Garcia clubbed a pair of doubles and Randy Morris knocked a double and a single to help the Buffs stay undefeated in second-round Teenage League play.

Bart Morton took WP honors for the 4-0 Buffs and apparently did not give up a hit. The Dodgers fell to 1-3.

Oilers 2, Rebels 0

The Oilers kept their hopes alive by blanking the Rebels on Thursday as Mark King pitched one-hit ball.

Allen Powell got the Rebels' lone hit, a single. The Rebs are 0-4.

For the Oilers, 3-1, King, John Wright, Lee Hamilton and Jason Rios cracked a single apiece.

DIVISION I TOURNAMENT BEGINS TONIGHT

The Division I girl's softball tournament begins tonight at Towle Park with two games at 6:30.

The Depot Video Blue Jays take on the Police Auxiliary Tornadoes on Field 1 while the E.D. Walton Wildcats meet the Musslewhite, Y-Z Shamrocks on Field 2.

At 8:30 p.m., the Dairy Queen Red Hots challenge the Frontier Petroleum Jets on Field 1. Also at 8:30, the winners of the first two games play on Field 2.

The two-day, double-elimination tournament continues Saturday. A championship game is scheduled for 6:30 p.m. on Field 1.

GIRL'S SOFTBALL

McDonald's Radical Reds 12, West Texas State Bank Sugar Babies 7

Tisha Crumbly smacked two doubles and Yvonne Mills scattered a trio of singles to pace the Radical Reds to a victory over the Sugar Babies this week.

Annette Ramos punched two singles for the Reds while Christy Nichols and Renee Matthews added one each. Theresa Martin was the winning pitcher.

The 'Babies rapped three singles; one each from Melissa Anderson, Stephanie Molina and Christy Bly.

Craig Merritt Trucking Whatchamacallits 24, Spanish Inn Ramey's Angels 23

The Whatchamacallits outlasted Ramey's Angels in this contest played Thursday evening at Towle Park.

Angela Good drilled four singles for the winners while Dessie Ware slapped two doubles and a single and Kelly Myers and winning hurler Louise Cates popped three singles each. Also hitting were Kim White, a double and two singles, and Rosey Maldonado, a double and one single.

The Angels managed 24 hits, led by Connie Velasquez's triple and double. Rebecca Ramey offered up four singles while Angie Crawford had three and Angie Burleson belted two doubles and a single. Others getting hits were Shelley LaRoux, a double and a single; and Lee Ann Owens, Becky Morales, Dayla Church, Monica Morales and Amy Ramirez, two singles apiece.

Key Brothers Rebels 17, Weaver Services Thunderbirds 9

Christina Pippin and Karri Blackledge each punched a double and a single while Carrie Keith added a triple to lift the Rebels past the Thunderbirds.

Misty Jenkins and Lisa Alonzo nailed two singles each and Brigette Braziel, Yvette Ramos, winning pitcher Yvonne Albarez and Nora Hernandez contributed one single apiece.

Cayla Nichols led the 'Birds with a double and two singles. Jackie Morris rapped three singles and Bianca Rocha and Amy Anderson slapped two each. Carol Laman and Marisol Rubio offered one single each.

American State Bank Hot Stuff 11, Noon Kiwanis Blue Angels 5

The Hot Stuff cracked only six basehits but it was enough to outlast the Blue Angels in softball action this week.

Alison Hester led with two singles while Leigh Ann Kenny, Marissa Barrera, Patricia Barrera and winning pitcher Amanda Davis contributed one apiece.

The Angels got two singles each from Hayley Patterson and Annie Ragland, and one apiece from Michelle Blythe, Michelle Martin, Desiree Loper and Jamie Franks.

Jets 12, Shamrocks 9

April Mena led the way with a double and two singles as the Jets popped the Shamrocks on Monday.

Mandy Baker hit two singles for the winners and Monica Barboza, Kelly Lewellen, Kristina Kornegay and Gwen Loper lashed a single apiece.

The Shamrocks got a double and a single apiece from Jessica Rocha, Haley Ingram and Marissa Wilson; two singles each from Bridget Moore and Brooke Gladson and one single from Katie Thornton.

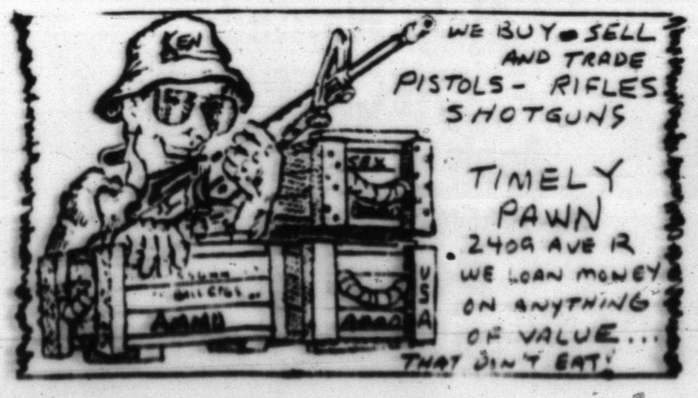

Tommy Reed
& 99% Pure Country
Fri.
9-12
VFW
Members & Guests

ASE CERTIFIED
AUTOMOTIVE SERVICE EXCELLENCE
ASA PROFESSIONAL AUTOMOTIVE SERVICE
Only at... Nix's Auto 1602 College
Our Certified Mechanics Are: Jimmy Nix, Robert Joplin, & Barrie Bowlin.

SPORTS

Baseball glance

By The Associated Press

AMERICAN LEAGUE

East Division

	W	L	Pct.	GB
Toronto	44	26	.629	—
New York	44	28	.611	1
Detroit	37	31	.544	6
Milwaukee	35	33	.515	8
Boston	34	37	.479	10½
Baltimore	30	42	.417	15
Cleveland	25	45	.357	19

West Division

	W	L	Pct.	GB
Minnesota	42	29	.592	—
Oakland	37	33	.529	4½
Kansas City	36	33	.522	5
Seattle	37	34	.521	5
California	34	38	.472	8½
Texas	30	38	.441	10½
Chicago	25	43	.368	15½

Thursday's Game

Minnesota 4, Cleveland 3

Only game scheduled

NATIONAL LEAGUE

East Division

	W	L	Pct.	GB
St. Louis	43	26	.623	—
Montreal	38	32	.543	5½
New York	38	32	.543	5½
Chicago	39	33	.542	5½
Pittsburgh	31	39	.443	12½
Philadelphia	30	38	.441	12½

West Division

	W	L	Pct.	GB
Cincinnati	40	32	.556	—
Houston	38	33	.535	1½
San Francisco	36	35	.507	3½
Atlanta	34	37	.479	5½
Los Angeles	33	38	.465	6½
San Diego	24	49	.329	16½

Thursday's Games

New York 8, Chicago 2

San Diego 4, Houston 1

Montreal 7, Pittsburgh 2

St. Louis 3, Philadelphia 0

Los Angeles 2, Atlanta 1

San Francisco 7, Cincinnati 6

Rangers dedicated to youth; 'we're going to stick with it'

ARLINGTON, Texas (AP) - Tom Grieve says the losses be hanged - the Texas Rangers are hanging tough with their youth movement.

"We're still dedicated to our youth movement," says the Rangers' general manager. "It won't be like this forever. We're going to stick with it. That hasn't been a characteristic of the Rangers in the past."

The Rangers fired Whitey Herzog in 1975 for not winning after charting a course of developing young players at the cost of victories.

The young 1986 Rangers, with three rookie starting pitchers, fanned pennant fever by finishing in second place in the American League West only five games behind the California Angels.

But after being swept by the Angels, including a 4-1 loss Wednesday night in which Texas made four errors, the 1987 Rangers tumbled 10 games from the lead.

"We didn't expect to start 30-38, that's for sure. But all the pennant talk might have been a little premature," Grieve says. "We are very, very young and we have to improve in a lot of departments to be a threat."

Texas leads the major leagues in errors, and the starting pitching staff is near the top in earned run futility.

"Not to make excuses, but Jose Guzman has had a bad back and Bobby Witt's arm has been hurt," Grieve says. "There is no excuse for our defense. It's hard to explain our defensive lapses. I've been very disappointed. We have to get a lot better."

Grieve says the fans and Rangers' management are sticking with him and Manager Bobby Valentine. Majority owner Eddie Chiles backs both of them up, too.

"We're averaging 25,000 fans per game, and if we could get into contention we'd probably draw 2 million," Grieve says. "One reason the fans have mutinied from the team in the past is that they didn't understand what the club was doing.

"Our fans are sophisticated enough to know what we are trying to do. They are backing us up. We have a good offense and play an exciting brand of ball. The fans stayed with us even after we lost nine in a row."

As for the management, Grieve says, "It was a surprise how well we did last year and the owners started making money. They are making money this year. Our payroll is one of the two lowest in the big leagues. And we're building for a bright future."

Chiles agrees, saying, "We have one of the youngest teams in baseball and we're not going to panic. We have a course set and we're going to follow it."

Grieve says the Rangers' farm system was drained by previous abuses.

"We're trying to develop some depth in our farm system while we're trying to win," Grieve says. "There's no easy way to do this. You're going to take some lumps. But the main thing is that everyone believes in our program."

The Rangers were off on Thursday trying to figure things out before the league-leading Minnesota Twins come calling for a weekend series.

Langer, others bunched behind Levi at Hartford

CROMWELL, Conn. (AP) - The Greater Hartford Open doesn't amount to much more than a stopover on the way back to Europe for Bernhard Langer.

But if the West German keeps playing the way he did in the opening round of the $700,000 tournament, it could amount to a $126,000 first prize and his first PGA Tour victory this year.

On his way from the U.S. Open to next week's Irish Open, Langer and three others shot 6-under-par 65s to enter today's second round one stroke behind Wayne Levi.

"It's on the way over there," Langer explained of his presence. "Instead of facing a nine-hour time change, now I'm only facing a six-hour time change.

"But the main reason is I have to play 15 tournaments to stay a member of the PGA Tour. ... This tournament was as good as any and it fit into my schedule."

Levi made five straight birdies on the back nine Thursday as he took the lead over Denis Watson, Dan Forsman, Jim Thorpe and Langer.

Levi, who has been struggling recently because of inconsistent putting, had just one birdie on the front side before going on his tear from the 12th through 16th holes and adding another on the 18th.

He had no bogeys on the par-71, 6,786-yard Tournament Players Club of Connecticut course and finished the round with a 7-under-par 64.

Watson, who has missed the cut in eight of 17 starts this season, birdied the second hole then had his own five-birdie streak starting at No. 4.

He added an eagle on the par-5 10th hole but then bogeyed 15, 16 and 17 to finish at 65.

Two strokes back was Gene Sauers, and three shots off the pace were Fuzzy Zoeller, Steve Pate, Lee Trevino, Ernie Gonzalez and Tom Watson, who fell one stroke short of victory in last week's U.S. Open.

Area players grab honors in Jr. Tour

Eight different communities provided first through third place winners in three divisions as the West Texas Chapter PGA Junior Tour made its stop at Snyder Country Club on Thursday.

Chris Howe of Clyde shot a 75 to win the age 12-to-13 division. Howe's score was the lowest of the day.

Bo Jackson of Lubbock won the age 14-15 division with a 78. Midland's Donnie Doan took top honors in the 16-18 division with a score of 76.

Second place in the 12-13 division went to Shane Pridemore of Ozona with an 86. Chris Rogers of Sweetwater shot an 87 for third place.

In the 14-15 age division, Randy Scharfenberg of Midland was second with an 85, followed by Parrish Braden of Lubbock with an 86.

Chris Jefferson of Amarillo took second-place honors in the older group with a 79. Chris Simms of Big Spring also shot a 79.

The American League has gone without a 20-game winner only four times. It happened in 1955, 1960, 1981 and 1982.

Dance to
MARK and
THE COUNTRY FOUR
Sat.,
9:00 - 12:30
at the
AMERICAN LEGION
Members & Guests Welcome

OUT OF PAWN
THIS WEEK
•B&D Jig Saw
•Sanyo 2 cu. ft. Refrigerator
•14K Rope Necklace 20"
•14K Rope Bracelet
•Amethyst Ring w/4 Diamonds
•Winchester .22 Bolt
•Child's Motorcycle
Snyder
Pawn Shop
3419 Ave. T
573-3871

GREAT PLACE TO BUY... SELL TRADE OR RENT 573-5486

the Classifieds!

Classified Deadline

4:00 p.m.

Prior to Day of Publication

Sunday & Monday, 4 p.m. Friday

Notice to Classified Ad Customers

All Ads are cash unless customer has an established account with The Snyder Daily News. Ads may be taken over the phone so that they may be processed but payments must be made prior to publication.

CLASSIFIED ADVERTISING
RATES & SCHEDULES
15 WORDS, MINIMUM

1 day per word	17¢
2 days per word	31¢
3 days per word	41¢
4 days per word	53¢
5 days per word	60¢
6th day	FREE
Each additional day 7¢ per word	
Legals, per word	18¢
Card of Thanks, per word	18¢

These rates for consecutive insertions only. All ads are cash unless customer has an established account with The Snyder Daily News.

The Publisher is not responsible for copy ommissions, typographical errors, or any unintentional error that may occur further than to correct it in the next issue after it is brought to his attention.

ERROR

The Daily News cannot be responsible for more than one incorrect insertion. Claims cannot be considered unless made within three days from date of first publication. No allowance can be made when errors do not materially affect the value of the advertisement.

All out of town orders must be accompanied by cash, check or money order. Deadline 4:00 Monday through Friday prior to any day of publication. Deadline Sunday & Monday, 4:00 p.m. Friday.

MISS YOUR PAPER?

Your Snyder Daily News should be delivered Monday through Saturday by 6:00 p.m.

Your carrier strives to give Prompt service, but should your paper be missing...

PLEASE Call
573-5486
Monday thru Saturday before 6:30 p.m.

020 ANNOUNCEMENTS

Come Visit "JANA'S CUT ABOVE." Haircuts, $7.00. Cut & Perms, $27.00. Jana Hillis, 409 32nd, 573-8681.

PAT DENNIS STUDIO. Jana Michalski, Carmen Clements. Cuts, $5.00. Perms w/cut, $20-$35. Men, Women & Children welcome. Open Wednesday, Thursday, Friday; 8:00 a.m. to 7:00 p.m. Phone 573-9888.

070 LOST & FOUND

LOST: Long haired Siamese cat. Strayed from 3009 35th St. No collar. Call 573-6836. Reward.

LOST: 35mm Rollei camera June 21st at 37th Street Church of Christ. If found please call Elise, collect 806-744-7802.

GREAT PLACE TO BUY... SELL TRADE OR RENT 573-5486

080 PERSONAL

HERBALIFE INDEPENDENT DISTRIBUTOR. Call me for products. Winnie Poyner, 573-3131.

LIFT A FINGER. Report child abuse. 1-800-252-5400 toll free statewide child abuse hotline.

PHOBIA SUPPORT GROUP, 573-9750; Individual & Marriage Counseling, 573-8140. Ron Lepard, M.A., 1911 25th St.

WARM LOVING Stable Couple has home and love to offer healthy white infant. Will pay all legal and medical fees for private adoption. Call collect 317-284-4400, ext. 191. Available 24 hours.

your advertising dollars do better in **the classifieds**

090 VEHICLES

BILL'S AUTO SALVAGE is now open. Late model used parts. Chevy, Ford, Chrysler, Toyota, Datsun. East Hwy. 180 at The Traffic Circle. 573-9569.

71 CAMARO for sale. $1200. Call 573-8083 after 6:00.

78 CAMARO. Call for information. 573-0212.

1968 CHEVY PICKUP, long bed. Clean and runs good. New tires & chrome wheels. Call 573-4154.

78 CUTLASS SUPREME: Auto, AC, Tilt, Cruise, AM-FM Cassette, $1400. 766-3627 (Inadale).

FOR SALE: 1984 Mustang GT. Call 573-5964 after 5:00.

1975 FIREBIRD for sale. Make offer. Call 573-3141.

FOR SALE: 1985 Dodge Daytona, like new. 14,000 miles. Call 573-1511.

63 FORD PICKUP, 63,000 miles. For Sale or Trade. Call 573-3861.

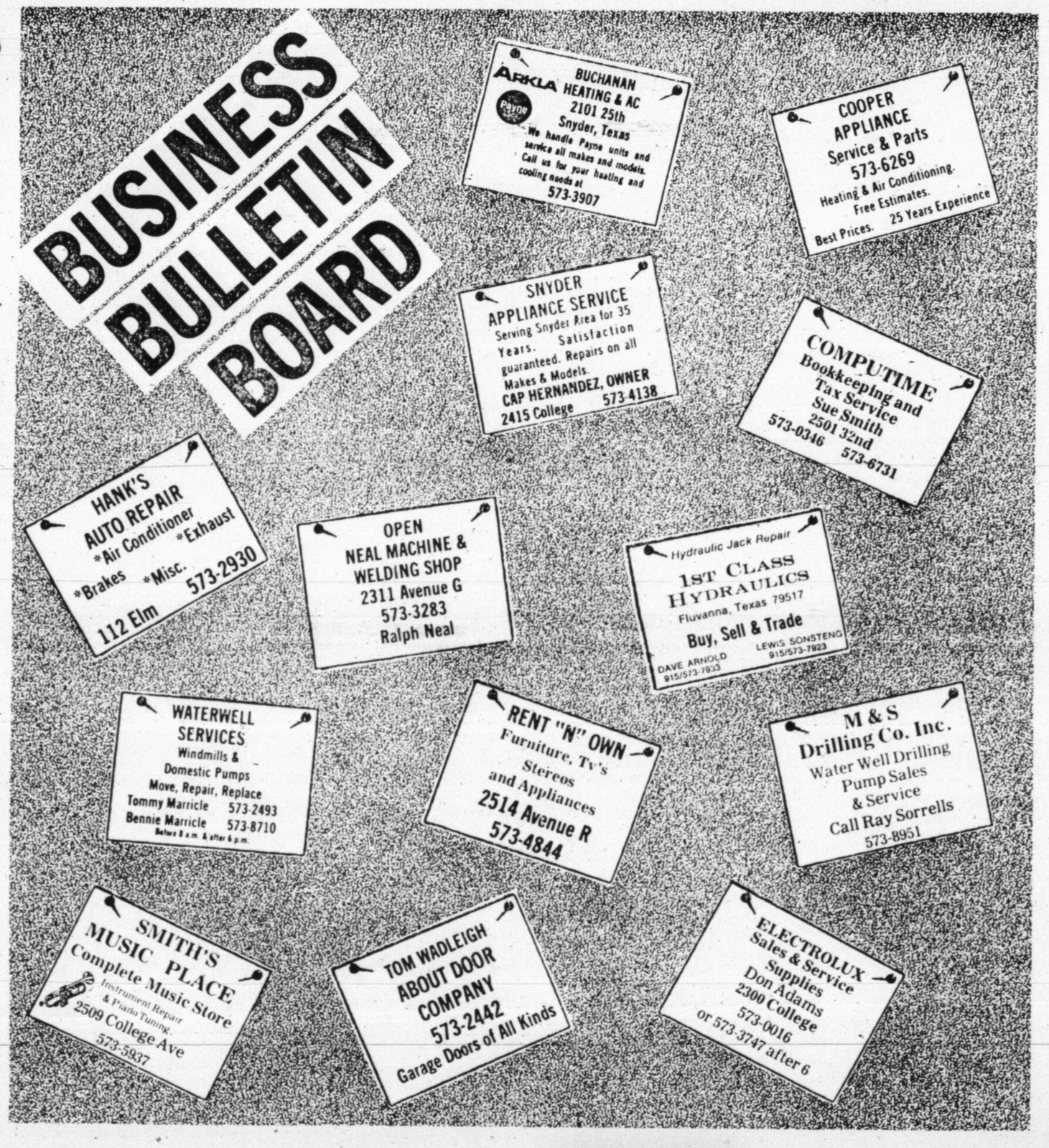

1980 FAIRMONT STATION WAGON, good condition. $2,000 - negotiable. Call 573-3210.

1979 FORD PICKUP, 4-speed transmission, 400 engine, $1500 or best offer. 2110 41st. 573-5124.

76 GMC JIMMY 4x4, 350 AC, PS, cruise, super clean. 573-8338 after 5:00.

82 OLD CUTLESS Supreme Brougham, 4 door, cruise, power, extra clean. Call 573-8469.

1981 V-6 CITATION for $1950. Call 573-9119 or 573-6550 after 7 P. M.

GREAT PLACE TO BUY... SELL TRADE OR RENT 573-5486

091 VEHICLE PARTS

A&B AUTO PARTS: Specializing in used Auto Parts. Complete Engines & Transmissions. 304 Old Lubbock Hwy. Phone 573-1491.

FOR SALE: Four 16.5 Chrome Nugget Wheels with 12.50 Wild Country Radial Tires for a ¾ Ton. Call 573-8776 or 573-4756.

VEHICLE ACCESSORIES ON SALE

CHROME HEADACHE RACKS: Full Size, $166.25; White, $100. CHROME RAILS: 6", $78; 4", $74. TAIL GATE PROTECTORS: $16.50. CHROME BUMPERS: 10" Drop, $163; 8" Drop, $140. BED LINERS: Full Size, $180. CHROME GRILL GUARDS: Full Size, $190; Med-Size, $175; White - Full Size, $85. TOOL BOXES: Heavy Duty for Wide Bed, $106.50; Narrow Bed, $105.50. RUNNING BOARDS: Suburbans, Owens Board, $100; Check Other Prices. SLIDING WINDOWS: Black Steel Frame with Black Glass, $65. BED MATS: Full Size, Short Bed, $87. BUG SHIELDS: $42.50. WOODEN FLOOR CONSOLES: All Sizes.

SOUTHSIDE 66
3800 College 573-9200

110 MOTORCYCLES

FOR SALE: '82 Yamaha 1100 Maximum. Call 573-9647 after 5:00.

FOR SALE: 1982 Kawasaki 550 LTD. 12,800 miles. Excellent shape. $850. 573-3648.

82 YAMAHA IT 250 Enduro, looks and runs great. 573-8338 after 5:00.

For Results Use Snyder Daily News Classified Ads Call 573-5486

150 BUSINESS SERVICES

BILL GREEN ELECTRIC: Complete Electrical Service. Call 573-2589, day or night.

BRYANTS SEPTIC TANK CLEANING: Cesspool, Grease Traps. Serving Snyder 9 years. Call 573-3930 or 573-2480.

CERAMIC TILE Contractors: Bath, Patio and Replace Leaking Shower Stalls. New and Repair. Ed Burleson, 573-7969 or 573-7960.

Don McAnelly: Dump Truck Service. Top Soil, Sand, Gravel, Caliche. Do Yards & Drive-way Cleanup. Free Estimates. 573-3136.

References & Free Estimates
- Remodeling
- Ceilings of Any Type
- Floor Installations, any type
- New Homes
- Custom Cabinets
- Wood Designs

"You Dream It, I'll Build It"
10 Years in Snyder
Thank You
for Your Partronage
DON FOX
573-3995

For all Your **ELECTRICAL WIRING** needs, call Ed Blocker, 573-7578.

FOR SALE: Top Soil and Caliche, delivered. Call Eddie Don Floyd at 573-8333 or nights, 573-5235.

LAWN MOWER Repair Service. 711 30th. Call 573-7116.

NEW HOME Sewing Machines. Electrolux Cleaners. Quality Service all machines. Stevens. Charlenes Draperies, 573-6601 or 1-235-2889.

ROBBINS CONSTRUCTION: Metal Buildings; Barns; Carports; Porches; Composition, Metal Roofs; Metal, Wood, Wire Fencing. 573-8083.

PAINTING, YARDWORK, Hauling, Odd Jobs. Call 573-2472.

SHINGLES & HOT TOPPING. J's Roofing. 573-6983.

SHREDDING: LOTS OR ACREAGE. Call 573-7437.

SHREADING: Lots & Fields mowed. Ask for Jerry, 573-6381 or 573-0972.

WEBWORMS: For Tree Service, call Alexander's Pest Control, 573-7133.

152 STUDENT WORK ADS

BATON TWIRLING: Lessons available on private lesson basis. Call Denise Hood at 573-0960.

COLLEGE STUDENT willing to clean your house. Have references. Call 863-2758, ask for Tricia.

I WILL Babysit afternoons or mornings. Call 573-6819, ask for Terri.

QUALITY LAWN SERVICE: 5 years experience. Excellent equipment. Mow, Catch, Edge, Trim. Call 573-5821.

RELIABLE TEENAGER will Mow and Edge Lawns. 573-3702 or 573-7269.

WANTED: YARD Work or Odd Jobs. Dependable, reliable. All types of jobs. Call 573-0397 or 573-5304.

WILL TAKE care of Pets & Yards while you're on vacation. Excellent service, too. Jeff, 573-8218.

YARD WORK and Odd Jobs. Call 573-0212, ask for Todd.

15 & 16 YEAR OLD GIRLS will babysit in your home. Also do Housework. References. Call 573-8057.

160 EMPLOYMENT

ASSEMBLERS WANTED: Earn up to $60 per day assembling Display Clowns. Materials supplied. Info. at: Hawkes Landing, P.O. BOx 13493, Orlando, FL 32859.

BABYSITTER WANTED to keep 2 children in my home, afternoons & evenings. With own transportation. Salary competitive. Call Debbie, 573-6642, between 8:30-11:30 a.m.

PART-TIME MAINTENANCE Person needed. Apply at Texas Employment Commission, 2501B College. Employer Paid Ad. EOE.

FURR'S INC.
Help Wanted:
CHECKERS
Apply in Person Only
Between 9:00 a.m.-5 p.m.
Monday-Friday
2912 College Ave. Snyder, TX.

your advertising dollars do better in.....

the classifieds

EXPERIENCED MANAGER for convenience store wanted. Send resume to Box 949T.

HERBALIFE INDEPENDENT DISTRIBUTOR. Call me for business opportunity. Winnie Poyner, 573-3131.

HELP WANTED. Lota' Burger. Apply in person only. 3900 College Ave.

MANAGER FOR Ladies Retail Clothing Store. Must be good sales person. Honest, Trust Worthy and Dependable. Guaranteed Salary. Call 573-7504 or 573-7103. Ask for Roxann.

NEED EMPLOYMENT? Sell Avon. Earn up to 50%. Flexible hours. For more information, call collect, Sue Ward, 915-263-3107.

WANTED: Experienced Lower Elementary Teacher. Contact: Don Dulin, Superintendent, Jayton-Girard I.S.D., Box 168, Jayton, Texas 79528. (806)237-2991.

let your words do the talking

573-5486

210 WOMAN'S COLUMN

ANTIQUE OR NEW - Bring in or Call us for the Repair and Refinishing of your Clocks, Lamps & Furniture, Also Old Phonograph Record Players.
HOUSE OF ANTIEKS
4008 College
573-4422

PROFESSIONAL ALTERATIONS: Men & Women. Blanches Bernina, 2503 College, 573-0303.

RETA'S CAKE SHOP and TEXAS BAR-B-Q. Cakes for Weddings, Birthdays, etc. Carry out Bar-B-Q and CATERING. 208 East Hwy. 573-1546.

WEDDING AND Party Rentals: Brass Arch, Candalabras, Silk Arrangements, Champagne Fountain, more. Private Collections, 573-2564.

GREAT PLACE TO BUY...SELL TRADE OR RENT
573-5486

220 FARMER'S COLUMN

On The Farm Tire Service
Goodyear Tires available at:
McWhorter's
1701 25th Street
Snyder, Texas 79549
Auto - Truck - Farm
573-4031

BURT'S WELDING: Barns, Carports, Patios, Fencing, etc. By Bid or Hourly. Free Estimates. Low Rates. 573-1562.

CUSTOM PLOWING CHISEL: Tandem or Big Ox. $5.00 per acre. Call 573-6670.

COASTAL HAY for sale. $3.00 per bale, in the barn. Woody Crabtree, 728-5550.

HAY BALING. Round or Square Bales. Jesse Tolbert, 573-2026.

240 SPORTING GOODS

FAT FISHIN' Worms, Minnows, Trout, Line Bait. Rebuilt Lawn Mowers; Air Conditioners. 573-6626, 4200 Ave R.

GIVE MELTON'S SPORTING GOODS a chance. ½ Block West of KSNY on 19th Street.

HAND GUNS: For sale or trade. Like new, Colt Python with aim point sight system, Smith & Wesson 686 Stainless with Leupold scope. After 5:30, call 573-1468.

251 BOATS

CLOSE-OUT ON ALL NEW BOATS & MOTORS: 20-40% off list price. Quality, 5.9 financing. Johnson & Mercury. IO's and Outboards. Glastrons, Galaxies, Deckboats and Lowe Aluminums. Tom's Marine, 573-6562.

FINAL BOAT CLOSE OUT: 2 New High Performance Bass Boats and All Used Boats at Dealer Cost. 9 New 87 Aluminum Bass Boats and Lowe Pontoon Boast at Cost plus 10%. Last chance to save BIG on New Boats. Chrane Boat and Marine, 1300 E. 4th, Big Spring. 263-0661.

1978 QUACHITA Bass Boat, 175HP Evinrude, Custom Trailer. 2 Depth Finders, Graph, 12-24 Volt Trolling Motor, many extras. Call after 5:30 p.m., 573-0738.

260 MERCHANDISE

FOUR TEXAS RANGER tickets for sale. Game Monday, June 29th. Call 573-8214.

CUSTOM MADE Grandfather clocks, cedar chests, furniture. 573-7653.

FOR SALE: New Set of Encyclopedias, take over payments. Days, 573-5812 for Donny. 573-7328, nights.

FOR SALE: Clarinet and saxophone, both in good condition. School approved. For more information, please call 573-8738 after 5:30 PM.

FOR SALE: 2 refrigerated air conditioners, 5000 BTU, $150; 9700 BTU, $295. 573-2392 after 5:00.

FOR SALE: 8 hp John Deere riding mower. Electric start, dual blade. 573-8338 after 5:00.

ANTIQUES - Wood or Oak does not describe Quality, Particle Board is "Wood" Sawdust glued together. Just the word Oak does not mean "Solid Oak". Antiques that we sell are Solid Hardwood!!! Antiques are Beaufitul & Fulfulling and Cost less, because you only buy once!!! In Store Credit, Lay-a-way, VISA, MC, Gift Certificate.
Solid Oak & Solid Marble Washstand, $459.95 only $359.95, save $100.00!!!
Solid Oak 5 Drawer Chest, Carved Solid Brass Pulls, $699.95 just $549.95, save $150.00!!!
SOLID MAHOGANY WALL CLOCK, TIME & STRIKE HR & ½ HR, ONLY $99.95!!!
Solid Oak Sideboard, Extensively Carved, Beveled Mirror, "Rare", "A Must See Item", $1599.95 save $300.00, only $1299.95!!!
Choice, Good Selection of Bowl & Pitcher Sets, $89.95 now $59.95, save $30.00!!!
Cabinet-Pie Safe, Solid Oak, Carved, Finials, Scurry Co. Heirloom, only $799.95!!!
Excellent selection of Clocks, Lamps, & Fine Furniture for any room in your home. We do the best work anywhere on Clocks & Furniture Refinishing. Satisfied Clients Names Furnished on request. Its better to refinish your old Furniture - you can't Buy New or Quality Replacements today, because they don't make the same quality today. Come in and visit us for consideration before your purchase elsewhere.
House Of Antiques
4008 College 573-4422
9:00 a.m.-6:30 p.m.

Win A FREE 1-Year Subscription to The Snyder Daily News

Persons Subscribing or Renewing Subscriptions for 6-Months or more during June will have a chance for a FREE 1-Year Subscription. Drawing to be held June 30, 1987. Clip Coupon & Bring to The Snyder Daily News, 3600 College Avenue or mail to: P.O. Box 949, today!!

Name_____
Address_____
City_____
State_____ **Zip**_____

A similar drawing will be held each month.

By Carrier or Mail in County	By Mail Out of County
1 Year: $53.17	1 Year: $67.00
6 Mos.: $27.34	6 Mos. $37.24
(Tax included)	(Tax included)

MOVING: Across the Street or across Town. 1 Item or a Houseful. Call Pioneer Furniture, 573-9834.

NEW ADJUSTABLE incline weight bench with leg extension. Some weights included. 573-2806 after 5 and weekends.

RUUD WATER HEATERS for sale. First hour - free installation. Call 573-0963.

SIDE-BY-SIDE REFRIGERATOR with Ice Maker. Call 573-0660.

SEARS ELECTRIC Kenmore 30" stove, almond, 6 months old, Maytag microwave, 3 years old. 863-2466.

USED COLOR TV's. Portables start at $150. Consoles start at $175. Snyder Electronics, 411 E. Hwy., 573-6421.

WATERBED for sale. Also, Marble Double Sink Top. For more information, call 573-2878.

let your words do the talking

573-5486

290 DOGS, PETS, ETC.

ALL BREEDS GROOMING: Scurry County Veterinary Clinic. 573-1717.

AKC REGISTERED Labrador Retrievers, 6 weeks old, $100 each. Colorado City, 915-728-3796.

AMERICAN ESKIMO Puppy for sale. Call 573-1227 or 573-8427.

FOR SALE: AKC Chihuahua Puppies. Call 573-4847.

1 KITTEN to give away. Call 573-9848.

PARROTS, COCKATIELS, Bulk Bird Seed, Toys, Cages and Supplies. Scurry CB Sales, 304 E. Hwy. 573-0664.

TO BE GIVEN AWAY, black Labrador Retriever, 9 mos. old. All shots. Call 573-3273 after 5:30 PM.

For Results Use Snyder Daily News Classified Ads Call 573-5486

310 GARAGE SALES

Big Yard Sale, Bake Sale & Car Wash
Hermleigh Methodist Church
Youth Fellowship
Sat. June 27th, 9 a.m.
Antiques, furniture, glassware, dishes, kitchen items, toys, lamps, clothes, food.

Back Yard Sale
2311 26th St.
Saturday
3 pc. couch set, coffee table, beds, storm door, swing set, lawn mower, large hobby horse, dishes, drapes, children, women's, large men's work clothes, shoes, purses, books. Lots misc.

Cleaning the Closet Sale
3103 Cherry
Fri. 1-5, Sat. 9-3
Clothes (ladies 10-14, some baby, men's), curtains, 1 new, 1 used screen door, kitchen table, 4 chairs, odds and ends.

4 Family Garage Sale
3309 West 23rd St.
Fri. evening, Sat. all day
Furniture, dishes, switch box meter base with wire, lots of children's clothes, shoes, and everything.

3 Family Garage Sale
2406 Ave. L
Fri. & Sat. 9-5
Clothing, furniture, odds & ends.

4 Family Carport Sale
3001 Ave W
Sat. only 9-5
Furniture, and big variety of misc. items.

5 Family Garage Sale
4 miles North of Square on Clairemont Road, Red rock house on right.
Fri. 2-7, Sat. all day
7 piece dining room suite, queen-size bed, couch, rocking chair, antique trunk, hot water heater, loveseat & chair, antique coke box, dishes, towels, sheets, large women's clothes, children's clothes, lots of misc.

GARAGE SALE
Sponsored by YCC
Trinity United
Methodist Church
Sat. 8-4
All proceeds will go to Saragosa toronado victims.

GARAGE SALE
4508 Garwood
Friday & Saturday
8:00 a.m.

Garage Sale
418 31st St.
Sat. 9-12

Garage Sale
2702 37th St.
Sat. & Sun. 8-5
Miscellaneous, furniture, clothes.

Garage Sale
2206 Ave T
Fri.& Sat. 9 till ?
Furniture, Carpet, jackets, clothes, misc.

Garage Sale
1803 39th St.
Sat. 8 till ?
Double bed, camera, Avon, clothes, bedding, bass boat, misc.

Garage Sale
416 32nd St.
Fri. evening & Sat. all day
Men's, ladies', children's clothes, couch and lots of misc.

Garage Sale
1911 Avenue O
Friday & Saturday
Stove, toys, stereos, tools, car parts, 1980 AMC, $370; misc.

Garage Sale
3408 Ave A
Sat. 8 til?
Sun. 1 till 4
New Avon jewelry & gift items, stoves, 2 broken lawn mowers, tools, small BBQ pit, lots of good stuff.

Garage Sale
3905 Eastridge Dr.
Fri. 9-6, Sat. 9-3
Lots of clothes, dishes, chairs, baby car seat, coffee table, bicycle, many bargains.

Garage Sale
3607 Ave A
Sat. only, 8:30
Clothes, toys, crafts, etc.

Garage Sale
2809 Denison
Sat. 8-4
Tool box, lawn mower, dishes, mattress and spring, lots of clothes.

Garage Sale
2911 Ave J
Sat. 8:30 till ?
Clothes (ladies, children's, Juniors, & boy's), magazines, cassettes, 2 bicycles, toys, knick knacks.

Garage Sale
319 36th Place
Saturday, 8:30 am till ?
Clothes, jeans, toddler girl dresses, wall fixtures, 3 tier wall table, bedspreads. Come see!

Giant Yard Sale
Go East on Sweetwater Hwy. First house on left past Ezell-Key Feed.
Sat. 8 am to 5 pm
Color TV, straw wicker chair, bike, jewelry, cameras, lots of good clothes, all sizes, sheets. Everything Cheap!

RUMMAGE SALE
Bethel Assembly of God
1411 25th
Sat. 8-3
Clothes, plants, crafts, etc.

YARD SALE
1306 29th
Saturday

YARD SALE
403 31st
Sat. 8-5
Boys 20" bicycle, girls 20" bicycle, 6'x7' bookshelf, boys & girls clothes, convection oven, dishwasher, books, weight bench, Atari games, sports equipment.

YARD SALE
3702 Muriel Dr.
Sat. & Sun. 8-?
Childrens clothes, lots of misc items! Great Buys! Come by & see.

For Results Use Snyder Daily News Classified Ads Call 573-5486

Yard Sale
3111 38th Place
Saturday 9 am-5 pm
Trundle bed with matching dresser & night stand, recliner and lots of misc.

Yard Sale
3008 Ave J
Sat. & Sun 8 am till ?
Little bit of everything.

let your words do the talking

573-5486

320 FOR RENT-LEASE

FREE MOVE!!!
Royal Mobile Home Park, Hwy. 84 Bypass, 573-1711. We'll move your Mobile Home into the Park FREE and the 1st 6 months rent ½ price. Water Furnished. T.V. Cable available. We also offer Laundromat & Convenience Store w/Gas. Playground, RV Complete Hookups.

COMMERCIAL BUILDING FOR LEASE. Office, Warehouse, Large Fenced Yard. 624 Old Post Road. 573-6381, 573-0972.

EXTRA LARGE Mobile Home Space available. Quiet. Birds, Trees, Shrubs. Real Country Living. On Bus Route. Phone 573-6507.

EXTRA LARGE Mobile Home Space in the shade of Pecan Trees. Barn & Corral for Horse or Calf. 1st month free. Water furnished. $85/mo. 573-0548.

FIRST MONTH FREE!! Key Mobile Home Park. Water furnished. 573-2149.

FOR SALE OR LEASE: Commercial Building on 25th Street. Roof completely renovated. Owner financing available. Call 573-5486.

LEASE BUILDING: 3 Offices, 900 SF Shop, fenced yard. 1912 College. Available in June. 573-6381 or 573-0972.

MOBILE HOME LOTS for sale like rent. By owner. Owner financed. $40-$105/mo. With and without Hookups. 573-8963.

OFFICE SPACE for rent. 1904 37th. 573-4909 or 573-5285.

RENT OR SALE: Owner financed, remodeled 2 bedroom. See at 1108 26th. Call 573-3115.

STORAGE SPACES for rent. Murry Storage. 573-8635 or 573-7996.

TAKE UP PAYMENTS or Lease: 3 bedroom, 1 bath, garage, fenced yard. $500 down. 2102 40th. 573-4396, 573-3836.

325 APARTMENTS FOR RENT

2 BEDROOM FURNISHED Apartment. Bills partially paid. $150 month. No pets. 573-2871.

1 BEDROOM FURNISHED apartment. Deposit required. No utilities paid. No pets, no children. 573-9047.

PHOENIX PLACE
4 PLEXES
1. All Units carpeted & draped.
2. All bills paid including T.V. cable.
3. Quiet neighborhood & neat yards.
4. Children & Small Pets welcome.
5. $225 for upstairs furnished.
6. $250 for ground floor furnished.

CALL 573-4468 or come by Office at 1918 Coleman

your advertising dollars do better in..... the classifieds

SUNRISE DUPLEXES
400 Block 36th Place
*2 Bedroom
*1 Bath
*1 Car Garage
*Central Heat/Ref. Air
*Utility Area
*Private Fenced Backyard with Patio
Manager Apt. 407
573-4329

*Starts at $225
*Furn. or Unfur.
*Maid Service Available
*1 or 2 Bdrms
*1 or 1½ Baths
*All Electric
*Heat Pumps-lower util.
*Central Heat & Ref. Air.
*All G.E. Appliances
*Garbage Disposals
*No Frost Refrigerator
*Dishwashers
*Laundry Facilities
*Located near Child Care Facility & Good School
700 E. 37th
573-3519 573-3510
TOWN HOUSE APARTMENTS

WESTERN CREST APARTMENTS
3901 Avenue O
573-1488 or 573-7681
After 5 & Weekends, 573-0335
✓2 bdrm, 1 or 2 bath
✓Dishwasher
✓Stove w/Self-Cleaning Oven
✓Ref. w/Auto Ice-Maker & Frostfree Freezer
✓Washer/Dryer Connections
✓Continuous Circulating Hot Water
✓Pool
✓Playground
✓Club House
✓Tanning Salon
✓ Check Us Out!!

NEW MANAGEMENT!
Remodeled & Clean. Furnished, including new Carpet & Drapes. All bills paid + SCAT. Safe play area for children. 1 bdrm, $160/mo. 2 bdrm, $225/mo. You may pay by the week. 573-1526.
SUNSHINE VILLAGE

Kingswood & Eastridge Apartments
One & Two Bedroom
From $151
Furnished & Unfurnished
MOVE IN NOW!!!!
No Security Deposit ... (With references)
$30 Off
Your Monthly Rent
For a limited time only!
Designer decorated, energy efficient with modern appliances, central heat and air. Laundry, large play area. Conveniently located near schools, churches, shopping. Resident Mgr.
Family Living At Its Best, In A Quiet Neighborhood
100 37th St.
573-5261 573-5701
Equal Housing Opportunity.

WINDRIDGE VILLAGE APTS.
*1 bdrm.; 2 bdrm.
*Convenient location between Cogdell Hospital & WTC.
*Spacious 1 Story Apts.
*Laundry Facilities.
*Walk-in Closets.
*Major Appliances w/Frostfree Refrigerators.
*Individual Air & Heat.
*Waterbeds Accepted.
*Children & Small Pets accepted.
573-0879

FOR RENT: 1 bedroom furnished Apartment. Water & SCAT paid. $38 per week. $25 security deposit. See at 2701 Ave G. Call 573-3880 after 6 p.m.

FOR RENT: Furnished 3 room duplex apartment. Lots of closets. 3108 Ave V, $150.00 mo. Call 573-3974.

LARGE 1 bedroom furnished Apartment. Bills paid. $60 per week. 1208 25th. 573-9001.

ONE BEDROOM furnished apartment. Bills paid. 2908 Ave V. 573-9068.

REASONABLE HOUSING: clean and quiet. Singles only. $125 monthly. 2603 Ave F. 573-5761.

TAKE A LOOK AT: 2 bedroom Brick Duplex. Central heat/air, built-ins. Single or Young Couple. 573-8633, 573-2797.

330 HOUSES FOR RENT

AVAILABLE NOW: 3 bedroom, 1 bath, garage, fenced yard. $350/mo. $150/deposit. 2102 40th. 573-4396, 573-3836.

BRICK, 3-1-1. Backyard faces Park. New paint, storm windows. $375 month. 3010 42nd. 573-9001.

3 BEDROOM, 1 bath, refrigerated air, central heat. 3409 Ave A. 573-2540 or 573-2939.

1 BEDROOM, Furnished or Unfurnished. Large fenced yard. Garage. 2311 Beaumont. 573-4100.

2 BEDROOM UNFURNISHED house, 2707 Ave T reduced to $150 a month. 573-1510 days, 573-4806 nights.

3 BEDROOM, 1½ bath, East School District. $300.00, $150.00 deposit, fenced backyard. 863-2227, 863-2794.

COUNTRY LIVING: 2 miles East. New, 2 bedroom. Water furnished. $235/mo. References required. 573-0548.

COUNTRY: 2 bedroom, 1 bath. City water, SCAT. No children. $275/mo. 573-2919 or 573-3341.

CLEAN, UNFURNISHED 3 bedroom, bath and one-half. Across from High School, nice view of park. $400.00 mo. ($100.00 deposit). Available July 1. 573-9659.

EXTRA LARGE 2 bedroom, unfurnished House. West of Snyder. Good condition. 573-7306.

FOR SALE OR RENT: 311 32nd St. 2 bedroom, den, livingroom, kitchen, 1 bath, fenced yard. $325/month rent. $27,000 purchase price. Call Wendy Hicks after 5:30, 573-0031.

FOR RENT: In Hermleigh. 3 bedroom House. Fenced, large carport, storage building. On ½ block. Deposit & References required. 863-2377.

FOR RENT: 3 bedroom, 2 bath, large den and living room. 573-4460 or 573-0585.

WILL RENT or Sell: 2 bedroom, 1 bath, garage. 3107 39th. $275/-mo. 573-9068.

let your words do the talking
573-5486

335 MOBILE HOMES FOR RENT

NICE MOBILE HOMES starting at $150 per month. Furnished or Unfurnished. Clean. Cable paid. 573-9001.

2512 AVE M: 2 bedroom, 1½ bath, unfurnished Mobile Home. Beautiful fenced yard. Washer, Dryer. $225 month. 573-9001.

340 MOBILE HOMES FOR SALE

1978, 14x72 BRECK. 2 bedroom, 2 bath, partly furnished. 1 year old Metal Roof, Air/Heating Unit, Hot Water Heater. 573-7014.

MUST SELL: 3 bedroom, 2 bath, Breck 14x80. Storm Windows, Utility Room. Or will rent to responsible people. Call after 5:00, 573-3868.

RENT TO OWN: 2 and 3 bedroom Mobile Homes, in excellent condition. Low monthly payments with small deposit. Will move home to your location. Call Mr. Dee collect 915-333-3335, Monday-Friday, 10:00-4:00. Sat. 9:00-6:00. By appointment only.

360 REAL ESTATE

A REAL FAMILY HOME: Over 2,000 sq. ft. of living area, 3 bdrm, 1¾ bath, lg. LR, 2 lg. Family Rooms, 1 w/wood burning stove & cathedral ceiling, lg. kitchen, utility area, carport, very lg. garage-workshop, lots of storage, tile fenced backyard on secluded street. $63,000.
3108 Hill
Call before Tuesday, 573-4353

BUYING? OR SELLING?
BEAVERS REAL ESTATE
100 E. Hwy.
Phillips 66 Center
PHONE 573-9472
*HOUSES FOR RENT.
*1, 2 & 3 Bdrm Houses for sale.
*ARE YOU LOOKING FOR COMMERCIAL PROPERTY? See our Boothland Lots.
*WE HAVE Rental Property for Sale.
*FARMERS, RANCHERS, We have just the places for you! Come and see for yourself.
BEAVERS REAL ESTATE
PHONE 573-9472
Jean Jones 573-2824
Forrest Beavers 573-6467

BY OWNER: Buy Cheaper Than Rent! Extra nice, 2 bedroom. Completely remodeled with central heat. Must see to believe at $14,000.00. 573-0691 after 5:00.

611 East Highway
JACK & JACK Realtors
573-8571
573-3452

NEW HOME UNDER CONSTRUCTION- Preston Trail. 4 bdrm, 3 bath. We have plans in our office. Please come by.
PRICE REDUCED- Park Place Add., 3 bdrm, 2 bath, brick.
HOME YOU'VE BEEN WAITING FOR- 4 bedroom, 2 bath, living room & den, spotless. Lots of extras.
4103 KERRVILLE- 6 yrs. approx. 3 bedroom, 2 bath, double garage. Mid 60's.
FRESH AS A DAISY- New carpet & paint, owner financed, 20's.
EXCELLENT CONDITION- Sparkling Clean and PRICED RIGHT!! 3 bedr., 3701 Avondale - $57,000.
3203 IRVING- Price reduced and a neat contempory home, high 80's.
EXCLUSIVE AREA- Quality throughout. Spacious three bedroom with two living areas.
NEW LISTING EDGE OF TOWN- on three lots. Immaculate two bedroom with carport.
MUST SEE- three bedroom, brick, in good East location. Call for details.
WE HAVE listings on commercial property and country homes on small and large acreage
Joan Tate 573-8253
Faye Blackledge 573-1223
Lenora Boydstun 573-6876
Dolores Jones 573-3452
Howard Jones 573-3452

3 BEDROOM, Brick, Double Car Garage, 2 Bath, New Carpet, New Metal Trim. CA/H. 573-2174.

Elizabeth Potts Realtors
573-8505
College Ave. & 30th

RESIDENTIAL LOTS- West of Jr. High, $6500. Utilities available.
NEW CONSTRUCTION- Matthies-Perkins Construction, 10 year Warranty.
OVER $100,000.00- 2504 30th, 2312 31st, 4603 El Paso, 3608 41st, 5601 Cedar Creek, 2901 Westridge, 2801 35th, Roundtop Acres.
PRICE 80'S AND 90'S- 2609 35th, 2803 35th, West 30th out of city, 4500 Garwood, 2702 48th, 3309 48th St.
PRICED 50'S AND 60'S- 4004 Irving, 4008 Irving, 4110 Jacksboro, 2805 36th, 123 34th, 2906 El Paso, 4107 Kerrville, 3004 41st, 3600 Kola.
PRICED 30'S AND 40'S- 2203 44th, Gilmore and Ave R, 1906 29th, 2102 40th, 315 33rd, 3782 Dalton, 3600 Irving, 2809 Ave D, 3729 Ave U.
TWO LOTS- 2 bd, fruit trees, 708 19th, 20's.
EQUITY AND ASSUME- $280.00 per mo. 3-2, Lancer mobile home.
COUNTRY HOMES w/small and large acreage.
FOR LEASE- 2 and 3 bd homes.
GOOD BUYS ON REPO HOMES- 3741 Rose Circle, 3702 Highland Dr., 3010 39th, 203 35th
MOVE RIGHT IN- spotless, 3-1-den, 3004 41st.
Temi Matthies 573-3465
Wenona Evans 573-8165
Margaret Birdwell 573-6674
Loyd Hatcher 573-5891
Elizabeth Potts 573-4245

City REALTORS
4610 College Ave.
573-7100 . 573-7177

Above $100,000
FORMAL LIV. & DEN- 4 bdrms & 4 baths.
3 BDRM w/pool, wet bar, drapes & blinds.

$75,000-$100,000
3-2-2 BRICK- w/FP, good loc.
4-2-2 BASEMENT- den, din. plus 5 acres.
2609 35TH- nice 3-2-2, drapes & fans.
3-2-2 CH/RA- fenced w/garden, nice, landscaped.

$50,000-$75,000
3-2-2- Brick, almost new, patio & fenced yd.
4105 JACKSBORO- 3609 44th, 2805 36th, 201 Chestnut.

$30,000-$50,000
3729 AVE U- 2403 41st, 320 35th, 3206 Hill Ave, 2203 44th, 3722 Austin, 3214 42nd, 111 Ash, 1906 29th, 2101 40th.
2 BDRM- in Ira, large building in back, CH&A.

Under $30,000
3215 40TH- 3104 37th, 2800 42nd, 1501 Ave R, 1201 29th, 313 34th, 606 33rd.
LAND, LOTS, WITH & WITHOUT HOMES.
Pat Cornett 573-9488
Johnny McDonald 573-7472
Randy Rodgers 573-2904
Sandy Harlan 573-2989
Clarence Payne 573-8927

2 BEDROOM HOUSE, small down payment, owner will carry. Make an offer. 706 30th. 573-2572.

let your words do the talking
573-5486

STEVENSON REAL ESTATE
4102 College
573-5612
573-1755

2803 35TH- 90's, Colonial Hills.
3005 AVE V- low 30's.
2317 SUNSET- 3 bedroom, excellent locations, mid 30's.
WEST 30TH- 3-2-2, exclusive, brick, high 70's.
3733 ROSE CIRCLE- 20's.
4701 EL PASO- extra neat, 3-2-2, $70's, redone, reduced.
4500 GARWOOD- 3-2-2, 90's.
3215 40TH- low down, 20's.
1900 COLLEGE- low 30's.
1509 COLLEGE- $6250.00.
NORTH- 2006 Gilmore, 2 lots, plumbed, total $5T.
2905 AVE V- small equity.
2504 30TH- approx. 3500', $160T, spacious, extras, custom.
80 ACRES NE- $500.00 acre.
4004 IRVING- reduced 60T.
2807 AVE U- low 30's.
2805 36TH- reduced $50's.
3111 EL PASO- 8 lots, home, garage apt. $37,500.00 total.
2109 MONCRIEF- owner fin., 2 mobile homes, 5 lots, $28T.
EAST- 211 34th, extras, $35T.
IRA- land, $300.00 to $750.00 AC.
OUTSIDE WEST- large home, $650.00 mo. or $90's, sale, lease.
COLONIAL HILLS- 3-2-3, swimming pool, 2801 35th St.
Margaret Sherrod 573-3606
Joyce Barnes 573-6970
Sandra Graves 573-3911
Janet Lay 573-8269

Lois Graves Realtors
3905 College
573-0614 573-2540

EXCLUSIVE
Large, 3-2-2, Work Shop & Greenhouse. Beautiful yard. 80's.
PRICE REDUCED
Nearly new & super sharp. 3405 Ave U.
QUALITY BUILT
New Home on 5 acres. Owner will take house on trade.
COLONIAL HILLS
3-2-2 Brick. Many extras. 90's.
CALL TO SEE THESE LOVELY HOMES
2702 48th, 4500 Garwood, 4505 Garwood.
Linda Martin 573-1231
Mike Graves 573-2939
Lois Graves 573-2540

3 BEDROOM, 2 BATH with master bedroom and bath upstairs. Balcony overlooks spacious 6 lot yard with 22 trees. Also 2 car carport with space for travel trailer. See at Gilmore and Ave R. 573-8078. $49,500 will negotiate.

CEDAR CREEK Location. 3 bedroom, spacious living area. Will consider trade. Call 573-7484. No answer, call 573-9059.

FOR SALE BY OWNER: Owner Financed. 5 bedroom, 4 bath, Old West Snyder. 5 bedroom, 2 bath, Near Post Office. 3 bedroom, 1 bath, East. 2 bedroom, 2 bath, East & North. 573-8963.

NEAR HIGH SCHOOL: 3 Bedroom, 2 Bath. Plus Rent House. Nothing Down, $550 Monthly. 573-5627.

USE YOUR Land as Down Payment on a new Home. Cameo's Apple Homes of Big Spring. Call 267-1635.

361 RESORT

FOR LEASE: 12 Lake Lots, water & utilities available. Close to Lake. Call Stamford City Hall for details. (915) 773-2591.

WATERFRONT LOT on Lake Sweetwater. Over 2400 sq. ft. Brick House, 3 bedroom, 2½ baths, fireplace, huge living area, large covered boat dock. 915-682-0396 weekdays, 915-235-3365 weekends.

Iran seen as likely culprit

WASHINGTON (AP) — Iran has a "galaxy of threats" it can use against shipping in the Persian Gulf and is probably behind the kidnapping last week of an American journalist, say Pentagon sources.

The revolutionary regime, however, appears reluctant to use its most powerful military weapons, an estimated 20 to 50 Chinese-made Silkworm anti-ship missiles, Pentagon Mideast experts said in an interview granted on condition they not be identified.

Iran has slowed construction of hardened bunkers to house its Silkworm missiles, suggesting that officals there are concerned about possible U.S. retaliation against attacks on Persian Gulf shipping, one Defense Department official said.

But Iran may well use less direct means to strike at the west, said the official, who blamed the regime of Ayatollah Ruhollah Khomeini for the kidnapping in Beirut last week of American journalist Charles Glass.

"There is a whole galaxy of threats," said the official, listing the possibilities: terrorist strikes against Americans and Kuwaitis outside the region, mines in the approaches to Kuwaiti harbors and attacks against shipping from speedboats loaded with explosives or armed with machine guns and recoilless rifles.

Congressional critics of President Reagan's plan to place 11 Kuwaiti oil tankers under the American flag and provide Navy escorts in the gulf fear that the increased U.S. presence will provoke Iran to strike at the United States and Kuwait.

Kuwait, although nominally neutral in the 6½-year gulf war, shares U.S. concern that an Iranian victory could further destabilize the entire region. And Kuwait has been giving Iraq money and allowing a significant amount of war material to be unloaded at its ports and shipped to Iraq, which has lost its major harbors during the stalemated conflict.

Iran responded by fomenting unrest among the Shiite Moslems who make up about 30 percent of Kuwait's predominantly Sunni Moslem population, and among Palestinians, who make up 80 percent of the Kuwaiti bureaucracy, according to intelligence officials.

New LTV contract approved

PITTSBURGH (AP) — A new contract approved by United Steelworkers local presidents will save troubled LTV Steel Co. $50 million a year and ease year-long tensions between the nation's second-largest steelmaker and its retirees, officials said.

The contract restores, on average, 92 percent of $400 a month in supplemental retirement benefits lost by about 8,000 pensioners after LTV's parent, Dallas-based LTV Corp., filed for Chapter 11 bankruptcy last July, said union spokesman Dick Fontana.

The presidents, who rejected a previous offer last month, voted 23-14 Thursday to recommend the contract to the steelmaker's approximately 23,000 active employees, Fontana said.

A major condition of the approval was a demand by union negotiators on the plant level that they have until July 3 to bargain over where about 500 jobs cuts will fall, Fontana said. LTV has consistently demanded the reductions.

David H. Hoag, president of Cleveland-based LTV Steel, said, "We are particularly pleased that an affordable solution to retirement and health care benefits was found."

010 LEGAL NOTICES

WESTERN TEXAS College will be accepting bids to purchase carpet until 10 a.m. July 08, 1987. Further information concerning this bid may be obtained by contacting the Business Office at Western Texas College. Telephone 573-8511, ext. 206.

Massive protests reported

SEOUL, South Korea (AP) — Tens of thousands of people took to the streets today to demonstrate their opposition to President Chun Doo-hwan, and students hurled firebombs and rocks at attacking riot police.

Top opposition leader Kim Young-sam and other officials of the Reunification Democratic Party were seized by police when they attempted to march out of their headquarters carrying a large South Korean flag.

Kim and his aides scuffled with the officers.

Top dissident Kim Dae-jung, who was released Thursday from 78 days of detention in his home, was placed back under temporary house arrest to keep him from taking part in today's nationwide "peace marches."

The U.S. Military radio station advised Americans, including about 40,000 U.S. service personnel, to stay away from possible trouble spots.

Kim Young-sam, who met with Chun earlier this week in an unsuccessful bid to head off further protests with a political compromise, was seen being pushed roughly into a police van as he tried to hang on to the vehicle's door.

Running street battles broke out all across the city center as police fired thousands of rounds of tear gas and squads trained in martial arts repeatedly charged, punching and kicking, to disperse crowds.

Hundreds of people were detained by police and many were seen being beaten by officers in side streets.

Thousands of riot police in padded green combat fatigues and black visored helmets were deployed around the capital in what appeared to be a successful effort to prevent the marches.

Police blocked all streets leading to the Blue House, the presidential mansion, after radical students vowed to march on it.

Shopkeepers in Seoul boarded their windows and some businesses sent workers home early before protests erupted in downtown Seoul.

"Down with the military dictatorship!" and "Democratic government!" the crowds chanted again and again as police tried to break them up.

Groups of students hurling firebombs and rocks battled riot police units in the narrow streets around the city's Roman Catholic Cathedral. Police fired volley after volley of tear gas and charged the protesters again and again.

Many protesters in other areas did not try to fight back. "Nonviolence," they yelled despite repeated police attacks with tear gas.

Lines of officers with shields and truncheons swept up and down streets, trying to disperse crowds.

Columns of police in trucks and black armored cars patrolled the streets.

Onlookers cheered and applauded the protesters in a major show of support for the anti-government demonstrations. At 6 p.m. hundreds of motorists began sounding their horns as part of the protests.

All security forces were on highest alert nationwide. Authorities were reported to have mobilized up to 60,000 police, about 25,000 of them in Seoul.

Leaders of the major opposition Reunification Democratic Party had met this morning, urged massive participation in the marches and exhorted marchers to express themselves peacefully.

Lottery supporters ten votes short

AUSTIN (AP) — Lottery supporters are about 10 votes short of House passage, and Speaker Gib Lewis says they could be a very difficult 10 votes to lure.

"How do you tell a guy from out in West Texas who's a deacon in the First Baptist Church ... 'If you don't vote for lottery I'm going to break your arm and if that's not enough I'm going to hit you in the skull with a baseball bat,'" Lewis said Thursday.

The speaker still wants a state lottery to be part of the budget solution. He met Thursday with Gov. Bill Clements to discuss other parts of the plan.

"I just explained to him what we're looking at. Of course, he's not for any of them," Lewis said.

Markets
Midday Stocks

NEW YORK (AP)

	High	Low	Last
AMR Corp	62½	61⅝	61⅞
Ameritech s	88⅜	87⅞	88⅜
AMI Inc	19⅜	19⅛	19¼
Am Motors	4⅜	4¼	4¼
AmStand	42⅞	42½	42⅝
Amer T&T	28⅝	28⅜	28⅝
Amoco	85⅜	84⅞	85¼
ArmcoInc	10⅛	10	10
AtlRichfld	93¼	92⅛	93
BakerHugh n	22	21¾	21⅞
BancTexas	7-64	11-128	3-32
Banctex wi	3-32	3-32	3-32
BellAtlan	70⅛	69½	69¾
BellSouth s	41⅞	41½	41¾
Beth Steel	14⅞	14⅝	14⅞
Borden	61⅜	60¾	61⅜
Caterpllr	56	55¾	55¾
Centel	66⅞	66¾	66¾
Chevron	60⅜	59¾	60⅜
Chrysler s	35½	35¼	35⅜
Coastal s	35	34⅜	35
CocaCola	45¾	45⅜	45½
Coleman	37	36½	36⅝
Colg Palm	48⅞	48½	48⅞
ComlMetl s	18⅛	18	18⅛
DeltaAirl	58	57½	57⅝
DigitalEq	169	167¾	169
DowChem	86⅞	86⅜	86¾
DressrInd	30⅜	29⅞	30¼
duPont	121⅜	120½	121⅜
EstKodak	88⅝	88⅛	88½
Enserch	24¼	24⅛	24⅛
EnfexInc	14¾	14½	14½
Exxon	91⅞	91¼	91¾
FederalCo s	45⅜	45¼	45¼
Firestone	42⅞	42¼	42⅞
FtBcpTex	2¾	2⅝	2⅝
FstRepub	23⅜	23⅛	23¼
FlowerInd	26⅜	26¼	26¼
FordMotr	101¼	99⅝	100⅞
GAF Cp	55½	53	55¼
GTE-Corp s	39⅜	38⅞	39⅛
GnDynam	66	65½	65⅞
GenElct s	55¾	55	55⅝
GenMills s	57	56¼	56⅞
Gen Motors	84⅛	83⅝	84
GnMotr E	40½	40	40¼
Goodrich	50⅜	49¾	50
Goodyear	69¾	69⅜	69⅜
GtAtlPac	39¾	39⅜	39⅜
Gulf StaUt	8⅛	8	8
Haliburtn	37	36⅞	36⅞
HolidayCp n	25⅜	25	25⅛
HoustInd	33½	33¼	33¼
IBM	167¾	166⅞	167⅝
IntlPaper s	51¼	50⅛	51¼
JohnsJn	93⅜	92½	93⅜
K mart s	44½	43⅞	43⅞
Kroger s	37	36½	36⅞
vjLTV Cp	4⅝	4⅜	4⅝
Litton Ind	90	88¼	89⅝
LoneSta Ind	37	36⅞	36⅞
Lowes	27⅞	27⅜	27⅞
Lubys s	30¾	30½	30¾
MCorp	9⅜	9⅛	9⅜
Maxus n	12¾	12½	12⅝
MayDSt	49¼	49	49¼
Medtronic	94⅞	94¾	94¾
Mobil	50½	50¼	50¼
Monsanto	84¼	83⅝	83¾
Motorola	56¼	55¾	55¾
Navistar	7⅞	7¾	7⅞
Nynex	70⅞	70¼	70⅝
PacTel s	27⅝	27¼	27⅜
PenneyJC s	55½	55¼	55⅜
Phelps Dod	35¾	35⅜	35¾
PhilipPet	15⅞	15⅝	15⅝
Polaroid	78⅛	77½	78
Polaroid wi	39½	39	39½
Primerica s	43⅛	42⅝	42⅞
ProctGamb	98	97⅜	97½
PubS NwMx	33¼	33	33¼
Sabine	16¾	16¾	16¾
SFeSouPac	46⅜	45½	46⅛
SearsRoeb	52⅜	51⅝	52¼
SherwinWm	35⅝	35¼	35¼
Singer Co	39½	39¼	39¼
Southern Co	24⅝	24⅜	24½
Southland	69⅜	67⅞	68¾
SwstBell s	39⅞	39½	39⅝
StdOil	75	74¾	74¾
SunComp	64¾	64½	64¾
TNP Ent	19⅝	19⅜	19⅜
Tandy	45	44¾	45
TemplInld s	63	62⅛	62½
Tenneco	49½	49	49⅜
vjTexaco	38½	37⅞	38⅛
TexEastn	35⅝	35⅜	35½
TexasInst s	61⅝	61⅜	61⅝
Tex Util	33⅛	32⅞	32⅞
Textron s	30⅛	29⅞	30
Tyler	12⅞	12¾	12⅞
USX Corp	31¾	31⅜	31⅜
UnCarbde	31⅛	31	31
UnPacCp	78	77½	77⅞
US West	54	53¾	53¾
UniTel	28⅜	28¼	28⅜
Unocal	38⅛	37⅞	37⅞
WalMart	68¼	67¾	67⅞
WalMart wi	35	34	35
WestghEl	65	64½	64⅞
Xerox Cp	79	78½	79
ZenithE	26¼	26	26⅛

Car fire doused

Units of the Snyder Fire Department extinguished a car fire in south Snyder Thursday afternoon.

According to reports, a 1972 Chevrolet owned by Vallie Eoff of 4400 Ave. U sustained extensive damage to the engine compartment.

The blaze was reported at 3:08 p.m. and ignited while the Eoff vehicle was on the parking lot of an apartment house at 4400 Ave. U.

A reported barn fire around 1 p.m. Thursday turned out to be an individual burning brush west of the city.

One wreck noted

One minor traffic accident was reported in Snyder Thursday.

Involved in the 10:11 a.m. mishap in the 1900 Block of 26th St. were a 1974 Chevrolet driven by Mary Moore Langford of Rt. 1, Snyder and a 1981 Ford driven by Patsy Ann Kitchens of the Arah Rt.

No injuries were reported from the mishap.

3 are arrested

Police logged three misdemeanor arrests Thursday.

One suspect was jailed on a warrant for misdemeanor theft, one for driving while intoxicated and one for public intoxication.

The Federation of Malaysia entered the British commonwealth in 1957 as an independent nation.

Texas would fit five times into the Brazilian part of the Amazon basin.

Meeting with pope 'speaks for itself'

ROME (AP) — Austrian President Kurt Waldheim says his widely assailed audience with Pope John Paul II should help diminish controversy over his wartime past and silence talk of his diplomatic isolation.

"The fact alone that the pope did receive me in such a cordial way speaks for itself," Waldheim said Thursday night at a reception at the Austrian embassy to the Holy See. "For Austria and for me, this is a very positive development."

Earlier in the day, Waldheim met for 35 minutes with the pontiff at the Vatican in his first state visit since being elected president last July. That election campaign was marked by allegations of his complicity in Nazi war crimes.

The papal audience sparked demonstrations in Rome and drew bitter reaction from Jews in Israel, the United States and elsewhere.

"Yes, I talked with Pope John Paul II this morning about the accusations leveled against me about what I'm alleged to have done during the war, but in a marginal way," Waldheim said after the meeting.

"The pope knew from the start the problems that the visit might raise, but he wished it to take place nonetheless," he added.

Vatican officials have said the pope agreed to the meeting only after repeated request from Waldheim, a former U.N. secretary-general. They have pointed out that the Polish-born pontiff has spoken out strongly against the Nazis, most recenty in a May visit to West Germany.

Since his election, Waldheim has been isolated because of allegations he was involved in Nazi atrocities while a Germany army lieutenant in the Balkans, accusations which he denies.

The U.S. government has barred him from entering the country.

Waldheim, speaking with two American reporters at the embassy reception, said, "There is no diplomatic isolation. This was something which was invented."

He noted that he is to visit Jordan next week and plans to make several other foreign trips "during the next year ... I have invitations from Europe, Asia, Africa and Latin America."

He also downplayed the U.S. decision to put him on its "watch list" of undesirable aliens, claiming Attorney General Edwin Meese III conceded a lack of evidence against him.

He said Meese told Austrian Chancellor Franz Vranitzky in Vienna last week "that there is not the slightest evidence of any wrongdoing on my side."

In Washington, a Justice Department spokesman denied the claim.

Waldheim quoted Meese as saying it was because of a congressional amdendment "that they had to put me on the list, because I was geographically and organizationally near to that unit in the Balkans."

Justice Department spokesman Patrick Korten called Waldheim's description of Meese's position "simply not true" and said the attorney general "never made any such representation" to Vranitzky when they met during a U.N. drug conference.

Waldheim has been accused of helping deport thousands of Jews to death camps and of involvement in the deaths of partisans during the war.

"I can assure you there is nothing behind these stories," he said Thursday. "I am sure truth will come through and settle the matter."

Waldheim met with the pope in John Paul's library.

In their speeches, neither mentioned the controvery over Waldheim's past and focused instead on the ties between Austria and the Vatican and Austria's importance as a Roman Catholic country.

The pope praised what he described as Waldheim's background of peace as a diplomat and statesman.

"All of your activities in the international arena ... have been dedicated to peace between nations," John Paul said.

Somber tone set for closing rites

FORT HOOD, Texas (AP) — The parade and speeches that close National Guard manuevers each year will have a somber tone today because of the deaths of 11 reservists and guardsmen in two separate accidents.

A tank accidentally fired on another tank, killing Sgt. James W. Smetzer and injuring seven others Tuesday, one day after a military helicopter crashed and burned with 10 aboard.

Pass-in-review ceremonies for the victims are set for today at a Fort Hood tank range, said Sgt. 1st Class John Krise.

"It's part of wrapping (the maneuvers) up, but a little more in depth in light of the accidents," Krise said.

Army spokesman Capt. Arnold Garcia said Smetzer, 35, of San Angelo, was a member of Bravo Company, 3rd Battalion, 112th Armor Unit, based in Ballinger.

Pvt. Morty Redman, 19, of San Angelo, remained in serious but stable condition in the intensive care unit at Darnall Army Community Hospital Thursday.

The other injured were treated at Darnall and released.

The guardsmen and reservists involved in the accidents were participating in Starburst '87, an annual two-week training manuever that includes about 13,000 Texas National Guard soldiers and 5,000 soldiers from Army reserve support units.

The tank was firing at a camouflaged target about 900 meters away, but its 105mm gun went too far to the left and fired a practice round at two other M60 tanks, said Maj. Gen. James B. McGoodwin, commander of the 49th Armored Division.

The guardsman killed in the accident and the soldier seriously injured were standing outside the tank when the round was fired, McGoodwin said.

Meanwhile, investigators are looking into the helicopter crash that littered 2½ acres with wreckage Monday morning. The investigation is expected to last up to six weeks, officials said.

An Army soldier was found dead in a training area Thursday and a member of the military police brigade died after falling off a motorcycle, but officials said the two deaths were not related to the manuevers.

Spec. 4 Frank C. Herrera was reported missing at midnight Wednesday, said spokesman Lt. Michael Marlow.

Herrera's body was found at 9 a.m. Thursday, Marlow said. The cause of his death and circumstances leading to his disappearance have not been determined, and the death remains under investigation, Marlow said.

Herrera was a soldier for almost five years and had been stationed at Fort Hood for the past 10 months.

Jennifer Porter, 23, a member of the 410th Military Police brigade, fell off a motorcycle driven by another MP. Ms. Porter's hometown and rank were not immediately available. The accident occurred on Interstate 35 near Georgetown while both soldiers were off duty.

Before this week's accidents, 10 aircraft had crashed at Fort Hood since 1980, killing 11 people and injuring 11 others, officials said. In all Army air accidents since 1982, seven people have been killed, while 15 people have died in ground accidents.

Cartel moving towards deal

VIENNA, Austria (AP) — OPEC oil ministers began a second day of closed-door talks today with few obstacles to agreement on a plan that analysts said was likely to keep oil prices steady through the summer.

The 13 oil chiefs were split, however, on a strategy for later in the year, when a seasonal rise in oil demand is expected to allow OPEC to increase its output further. Some members fear that proposed increases may be too large, leading to a new downward trend in oil prices.

In a sign that the negotiations were intensifying, the ministers put off a planned plenary session this morning and held informal talks in small groups. No official reason was given for the change.

Radio club will link with nationwide hams

For the second year in a row, Snyder Amateur Radio Club members will be participating this weekend in the 1987 American Radio Relay.

The nationwide contest of radio operators tests the ability of local "hams" to receive and send messages under field conditions.

The local group will set up such facilities and hope to be both monitoring radio messages and relaying these beginning at 1 p.m. Saturday.

A 24-hour exercise is planned here. The local group, consisting of some 20 club members, will station themselves near the radio tower north of Snyder.

The local group meets monthly at the east fire station, 29th St. and Ave. For more information about the club, persons should contact Paul Gilbert at 573-2163.

Work to begin on new TU line

Continued From Page 1

this week and Dulaney lifted the injunction Tuesday afternoon.

In a separate legal issue, TU is challenging Hatter's assertion that she is entitled to a separate damage award and the amount of the original judgment issued by the condemnation commission.

According to Dulaney, both of those issues will likely have to be settled in a jury trial at a later date.

Verdict ends rape trial here

Continued From Page 1

Martinez had taken the stand in his own defense and had denied having sex with the girl. Testimony indicated the two of them--related by marriage--had been together during the night and had been drinking.

The girl testified Martinez had forced himself on her after he had taken her home. She testified also she had become pregnant as a result of the episode, a pregnancy aborted before it came to term.

Under Texas law, consent was not a factor in the case since the girl was under the age of 17.

Prosecuting for the state was District Attorney Ernie Armstrong. The defense attorney was Jack Thomas of Big Spring.

Hospital Notes

ADMISSIONS: John Curtis, Rt. 3, Box 445; Leo Nachlinger, Rt. 1, Box 172, Hermleigh.

DISMISSALS: Cynthia Lee, Risa Adams and baby girl.

Following the British

Panel wants to redesign Constitution

By Robert Wagman

WASHINGTON (NEA) — A bipartisan panel is urging a series of constitutional amendments, new laws and party rule changes aimed at restructuring the U.S. political system.

The Committee on the Constitutional System consists of 51 politicians, legal scholars and historians who believe the United States is suffering from "a stalemate" between executive and legislative branches of government.

The group warns that "the signs of strain in our governmental processes are unmistakable." They believe the Constitution's separation of powers worked during the formative years of the republic, but that in recent decades there has been "too much separation and not enough power."

We the People

The Living Constitution

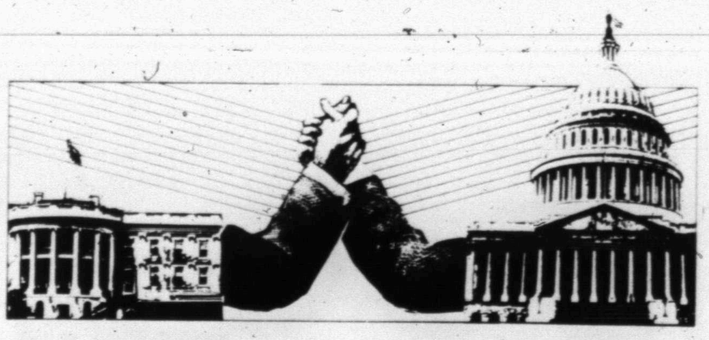

The panel is chaired by former White House counsel Lloyd Cutler, Sen. Nancy Kassebaum, R.-Kan., and former Treasury Secretary C. Douglas Dillon. Others include noted political historian James MacGregor Burns, Sen. Daniel Patrick Moynihan, D-N.Y., former Defense Secretary and World Bank President Robert McNamara and former Pennsylvania Gov. Richard Thornburgh.

As the group's members see it, our government is becoming less able to reach decisions concerning major problems. They cite the impasse over federal spending and the budget deficit, where neither the executive nor the legislative branch wants to take the political risks that come with cutting spending or raising taxes.

Each branch, they say, blames the other, and the same is true about other issues — arms control, trade, social spending, etc.

They believe the problem — which is of recent vintage — can be traced to "the diffuse structure of the executive-legislative process and... the decline of party loyalty." They call this problem "divided government."

Until World War II, the White House and a congressional majority were in the hands of different parties less than 25 percent of the time. Since 1968, however, Congress has been controlled by a different party than the president's 80 percent of the time.

Such division, they note, is not possible in Britain, where the head of the majority party controls both legislative and executive branches. "We're attracted to the strong collective leadership system, such as in the British Cabinet," Burns says.

To "encourage party cohesion" in the United States and "lessen deadlock between the executive and legislative branches," the committee proposes a variety of measures. Some would require constitutional changes, others simple legislative changes and still others changes in political-party rules.

One major alteration would be to eliminate off-year elections by changing the term of representatives to four years, thus having them elected at the same time as the president. Senators' terms would increase from six to eight years with half elected every four years.

This, they believe, would tie House and Senate elections more closely to presidential contests. Further, they think that giving representatives four years between elections would encourage more controversial votes.

They would allow sitting members of Congress to serve in a president's Cabinet and for the opposition party to set up a "shadow cabinet," as in Britain.

They would reduce the Senate majority necessary for ratification of treaties from the present two-thirds to 60 percent.

They believe much of the current difficulty arises from the growing independence of individual legislators. Their solution is to strengthen party discipline.

They recommend strengthening party caucuses in Congress and urge measures that would build party loyalty and increase the control a party's leadership has over its members.

They urge party rule changes in the presidential nominating process to return more power and control to party leaders by giving permanent votes at national conventions to members of Congress and party leaders as uncommitted delegates.

They urge changes in state election rules to make it easier for voters to vote straight party tickets, as they are now allowed to do in only 19 states.

They suggest federal funding of congressional campaigns to open the process to those without major financial backing. They propose a federal fund to finance broadcast campaigning — to be given only to candidates and parties that agrees to limit broadcast spending to the amount donated from the fund.

"We hope this bicentennial year will be a springboard for continuing debate and study about our system, including its shortcomings," said James MacGregor Burns. "At some point in the next decade or two, there will be enormous pressure to change the American political system, probably because of a crisis. Then, when the need for change is clear, the ideas will have been well debated. The homework will have been done."

© 1987, NEWSPAPER ENTERPRISE ASSN

Dear Abby

Husband's Double Lives Will at Some Point Collide

By Abigail Van Buren

© 1987 by Universal Press Syndicate

DEAR ABBY: I am 23. "Elliott" is 45. I am single. Last year he celebrated his 25th wedding anniversary. He and his wife get along very well. He just happens to love me, too. She knows nothing of me, yet I know so much about her. I have known (and loved) Elliott for three years and we have a beautiful 7-month-old son. Elliott paid my way through school and helps me with my bills. He never led me to believe he would marry me, and I never pressured him to. All I want is for him to be a part of my son's life. For now, he sees his son every day and loves him very much.

Elliott is basically living a double life. We spend a lot of time together. I am a Catholic and know it was wrong to get involved with a married man, but it's too late to feel guilty now.

Abby, should his wife be told about this? I don't want her to be hurt, but something like this could give her a heart attack. Elliott and his wife have a 24-year-old son whom I have met. Wouldn't it be nice if he knew he had a half-brother? Should this be brought out in the open? Or is silence the best solution?

KEEPING QUIET IN ARIZONA

DEAR KEEPING: What are Elliott's thoughts on the matter? And what will you tell your son when he gets old enough to know that his "Daddy" is not married to his mother — but to some other lady? As I see it, if Elliott loves your child and continues to see him daily, there is no way he can keep the truth from his wife and family. Nor should he. But he should be the one to inform his family.

* * *

DEAR ABBY: My husband and I live in a nice suburban neighborhood. Our next-door neighbor is a very pleasant young woman who lives alone.

She comes home from work in the middle of the afternoon and often sunbathes in her yard for an hour. We are the only ones who can see into her yard. Sometimes she wears a bikini swimsuit and sometimes she wears an ordinary brassiere and a short panty girdle with the garters tucked up out of sight.

I once made some catty remarks to my husband about the bra and panty girdle outfit, and he asked me to explain what was wrong with it. He said it actually covered about twice as much of her as the bikini. What are your thoughts on this?

FRIENDLY NEIGHBOR

DEAR NEIGHBOR: How much is covered is not the issue; more to the point, a bikini is appropriate attire for sunbathing — lingerie is not. However, since your neighbor was sunbathing in the privacy of her own yard (at least she thought she was), she is not accountable for her attire.

* * *

DEAR ABBY: What is wrong with kids today, anyway? I am talking about grandchildren. You go to visit friends and their grandchildren come into the living room and turn on the television so loud you can't be heard when you talk — and you can't hear what the other person is saying either!

I don't care for the television programs the kids turn on. Besides, if I wanted to watch television I would have stayed home.

Please print this. A lot of people need to see it.

DISGUSTED

DEAR DISGUSTED: The problem is not the kids — it's the adults in charge of the kids who permit the kids to run the show.

* * *

(To get Abby's booklet, "How to Write Letters for All Occasions," send a check or money order for $2.50 and a long, stamped (39 cents), self-addressed envelope to: Dear Abby, Letter Booklet, P.O. Box 447, Mount Morris, Ill. 61054.)

SMU might halt payments

DALLAS (AP) — Texas Attorney General Jim Mattox has privately advised Southern Methodist University leaders that severance payments to three former athletic officials who resigned after a football scandal may have to be returned, the Dallas Times Herald reported in a copyright story today.

Mattox is required by law to monitor charitable trusts to ensure they are administered properly. He told SMU officials through an intermediary that money paid as part of termination agreements to former Athletic Director Bob Hitch, former football coach Bobby Collins and Hitch's assistant, Henry Lee Parker, may have to be repaid to the university.

Terms of the agreements were made public last week in a United Methodist bishops' committee report on the pay-for-play scheme.

The report said three former members of SMU's Board of Governors negotiated agreements to pay Hitch, Collins and Parker a total of $863,013 to end their contracts with the university. About $150,000 has been paid so far.

The report said evidence indicated the agreements were made with the expectation that Hitch, Collins and Parker would not reveal details of the illicit payments to football players, including Gov. Bill Clements' role.

As the former chairman of the Board of Governors, Clements allowed payments to football players to continue while the school was on probation for NCAA rules violations.

The National Collegiate Athletic Association killed the SMU football program for 1987 because of the continued payments. SMU subsequently decided not to field a team in 1988.

Elna Christopher, a spokeswoman for Mattox, confirmed Thursday that the attorney general advised someone associated with the university it would be improper for SMU to pay Hitch, Collins and Parker if the payments were connected with a cover-up.

No smoking ban receives approval

DALLAS (AP) — The Dallas school district will hang out a no-smoking sign that bans employees from puffing and tobacco-chewing in all schools and district buildings.

"I'm pleased to see us finally do something that protects the rights of the non-smokers. It puts smoking where it belongs: out on the streets," said school board President Mary Rutledge, who proposed the ban more than a year ago.

School board members Kathlyn Gilliam and Rene Castilla abstained from the Thursday vote, which passed 6-0, saying they are concerned about disciplining employees for a practice that is not against the law.

A new state law prohibits students from smoking in school buildings or on school grounds.

The employee ban takes effect Aug. 1 in all central administrative offices of the Dallas Independent School District. Sept. 1, the ban will extend to all office and work sites and all common areas such as halls and cafeterias.

Pastor Mike Foster & Members of
Bethel Assembly of God Church
Want to Present
"JESUS"
1411 25th Snyder, Texas
Sunday School 10 a.m.-Sunday Evening 6 p.m. Wednesday 7 p.m.

Church Directory

FIRST BAPTIST CHURCH
Ave. Q & 27th St.
Rev. Ken Branam, Pastor

FAITH BAPTIST CHURCH
208 37th St.
Rev. L.W. Hatfield, Pastor

AVE. D BAPTIST CHURCH
30th & Ave. D
Calvin Brown, Pastor

NORTHSIDE BAPTIST CHURCH
1909 16th St.
Bob Rhodes, Pastor

CALVARY BAPTIST CHURCH
2405 35th St.
Rev. Larry McAden, Pastor

COLONIAL HILL BAPTIST CHURCH
36th & El Paso
Rev. Miller F. Robinson, Pastor

BIBLE WAY BAPTIST CHURCH
208 N. Clairemont Rd.
Mike Brown, Pastor

KNAPP BAPTIST CHURCH
Knapp Community
Rev. Harold Britton, Pastor

MORNINGSIDE BAPTIST CHURCH
119 36th St.
Rev. Ray Smith, Pastor

VICTORY BAPTIST CHURCH
3303 Apple St.
Jim Dillow, Pastor

NEW HOPE BAPTIST CHURCH
Rev. Raymond Dunkins, Pastor

FIRST BAPTIST CHURCH
North Harlan, Hermleigh
Rex Reynolds, Pastor

FLUVANNA BAPTIST CHURCH
Fluvanna, Texas
Don Blacklock, Pastor

CENTRAL BAPTIST CHURCH
107 Wheat, Hermleigh
Rev. Jim Townsend, Pastor

FIRST BAPTIST CHURCH
Ira, Texas
Mark McMillan, Pastor

TEMPLO BAUTISTA
21st & Ave. R
Rev. Ricardo N. Carrizales

BETHEL BAPTIST CHURCH
1708 Ave. E
Donald Anderson, Jr., Pastor

UNION BAPTIST CHURCH
Union
Rev. Jim Moseley, Pastor

PRIMITIVE BAPTIST CHURCH
21st & Ave. M
Elder Carl Watson, Pastor

DUNN BAPTIST CHURCH
Dunn, Texas
Rev. Aeron Oden, Pastor

CHURCH OF CHRIST
30th & Ave. F

37th STREET CHURCH OF CHRIST
2500 37th St.

EAST SIDE CHURCH OF CHRIST
201 31st St.
Tom Holcomb, Minister

HERMLEIGH CHURCH OF CHRIST
Rio Evans, Minister

IRA CHURCH OF CHRIST
Vernon Dugger, Minister

SPANISH CHURCH OF CHRIST
Ivan Santiago, Minister

WEST 30th STREET CHURCH OF CHRIST
Gary Brewer Road

DUNN CHURCH OF CHRIST
Dunn, Texas
Roy Rosson, Minister

FIRST UNITED METHODIST CHURCH
2700 College Ave.
Rev. Robert T. Metzger, Pastor

TRINITY UNITED METHODIST CHURCH
Cogdell Center
Rev. James Merrell, Pastor

IRA UNITED METHODIST CHURCH
Ira, Texas

UNION UNITED METHODIST CHURCH
5 Miles West, US 180
Rev. John Dorn, Pastor

FLUVANNA UNITED METHODIST CHURCH
Fluvanna, Texas
Carl Nunn, Pastor

IGLESIA METHODIST UNIDA EMMANUEL
2010 Ave. T
Benjamin Vicuna, Pastor

HERMLEIGH UNITED METHODIST CHURCH
Hermleigh, Texas
Carl Nunn, Pastor

GAIL UNITED METHODIST CHURCH
Gail, Texas
Carl Nunn, Pastor

FIRST CHRISTIAN CHURCH
2701 37th St.
Timothy Griffin, Interum Pastor
Minister

FIRST PRESBYTERIAN CHURCH
2706 Ave. R
Rev. Stephen W. Smith, Pastor

GRACE LUTHERAN CHURCH
5500 College Ave.
The Rev. David Baker

CHURCH OF THE NAZARENE
C-City Highway
South of Traffic Circle
Donald Kleindel, Pastor

OUR LADY OF GUADALUPE CHURCH
13th & Ave. K
Richard McCarthy, C.M.

ST. JOHN'S CATHOLIC CHURCH
Hermleigh, Texas
Fr. Sean Sweeney, Pastor

ST. ELIZABETH CATHOLIC CHURCH
3011 Ave. A
Fr. Sean Sweeney, Pastor

ST. JOHN'S EPISCOPAL CHURCH
2214 42nd St.
The Rev. Frank M. Swindle, Jr., Vicar

UNITED PENTECOSTAL CHURCH
31st & Ave. C
Virgil Cornwell, Pastor

CHURCH OF GOD PROPHECY
2301 Ave. G
Jesse Salazar, Pastor

THE LIGHTHOUSE ASSEMBLY OF GOD
Ave. G & 30th St.
Danny Williams, Pastor

BETHEL ASSEMBLY OF GOD
1411 25th St.
Rev. Mike Foster, Pastor

FIRST ASSEMBLY OF GOD
1809 College Ave.
Rev. Warren L. Norris, Pastor

IRA FIRST CHURCH OF GOD
Ira, Texas
Rev. Robert White, Pastor

CHURCH OF GOD
1406 21st St.
Rev. Bobby Hash, Pastor

GETHSEMANE SPANISH ASSEMBLY OF GOD
312 26th St.
Rev. D.F. De La Rosa, Pastor

APOSTOLIC FAITH
25th & Ave. Z
Rev. S.V. Clanton, Pastor

AVENUE T CHRISTIAN FELLOWSHIP
Services at Smith's Music Place
West Side of Square
J.D. Smith, Pastor

NORRIS CHAPEL CHURCH OF GOD IN CHRIST
3411 Ave. H
Elder Tony Wofford, Pastor

THE LIVING WORD OUTREACH CHURCH
Lamesa Hwy, West
Bro. Alfred Guzman, Pastor

CHURCH OF JESUS CHRIST OF LATTER DAY SAINTS
3726 Austin

Colorado company could build prisons

BEAUMONT, Texas (AP) — Construction of a $32 million privately-operated prison system in Jefferson County could begin within 90 days if negotiations with a Colorado prison contracting company are successful, county officials said.

And if a Norman, Okla., investment firm's bid to land a contract from the Texas Department of Corrections for four 500-bed, minimum-security prison systems proves successful, Jefferson County also could house an additional $12 million prison unit, said Jack Eaton, president of Retention Centers of America Inc.

Both projects could create more than 900 permanent jobs and several hundred construction jobs.

"It's feasible that both could be built here," County Judge Richard LeBlanc said Thursday after a meeting with representatives from both companies. "They've asked for no specific enticements or actions from commissioners court other than tax abatement.

Harvey Prickett, president of American Correctional Systems, Inc. based in Fort Collins, Colo., said the company hopes to locate the state's first private prison in Jefferson County because "it has achieved a reputation for being willing to all go together in one direction."

"We're willing to risk in excess of $32 million for a 500-bed prison unit and we are prepared to risk four times that amount to build a 2,000-bed prison unit to meet the state's needs," he said.

"There is a need for 10,000 prison cells in Texas. We're willing to take the gamble that inmates will be sent to our facility because it will be a high quality prison that will operate cost-effectively and provide more than ample security."

Jefferson County owns 69 acres west of Port Arthur Road that could house such a prison system, LeBlanc said. The company would need 15 acres of land for every 500 inmates, which it would lease or buy from the county, Prickett said.

Under the company's innovative plan of operation, local unions would train medium-security inmates in marketable job skills and a local industry would employ about 40 percent of the inmate population at rates ranging from minimum wage to $6 per hour.

The plan would allow the inmate to save money and, at the same time, reimburse the state for a portion of the cost of incarcerating him, Prickett said.

State law allows inmates to keep 20 percent of money earned while incarcerated.

DIAL A DEVOTIONAL
573-8801

Come Worship With Us
SUNDAY
Men's Bible Class ..... 8:30 a.m.
Bible Study ..... 9:30 a.m.
Morning Worship ..... 10:30 a.m.
Evening Worship ..... 6:00 p.m.
WEDNESDAY
Ladies Bible Class ..... 10:00 a.m.
Evening Bible Study ..... 7:30 p.m.
Call 573-0154 For Transportation
37th Street Church of Christ

STINSON DRUG
1815 26th St. 573-3531
Dean Floyd

SONIC Happy Eating
4100 South College
Ph. 573-7620

BELL-CYPERT-SEALE FUNERAL HOME
3101 College 573-5454

SNYDER NATIONAL BANK
A Full Service Bank
1715 25th St. Member FDIC Ph. 573-2681

SPANISH INN
Mexican Food-Choice Steaks-American Food
2212 College 573-2355

MERLE NORMAN
"May God's Love Be Reflected In Your Face"
2513 College 573-6512

SNYDER SAVINGS & LOAN ASSN.
Member FSLIC
College Ave. & 27th St. 573-9305

ROE'S FURNITURE & APPLIANCE
4001 Highland Shopping Center

MIDWEST ELECTRIC CO-OP, INC.
Parker Wetsel, Mgr.
Roby, Texas 915-766-2244

LANDES HOME FURNISHINGS, INC.
Free Delivery-Financing Available
904 26th St. 573-2141

WILSON MOTORS
Products of Ford Motor Co.

WEST TEXAS STATE BANK
Member F.D.I.C.
1901 26th St. 573-5441

WEAVER SERVICES, INC. DBA
WSI CASED HOLE SPECIALIST
West 37th St. 573-3948

Lil' Rascals
1806 26th Street
Snyder, TX. 79549

Churches Of Snyder And Area
Support Them Every Week