THE SNYDER DAILY NEWS

VOL. 2 NO. 278 — SNYDER, TEXAS, FRIDAY, MARCH 21, 1952 — EIGHT PAGES—PRICE 5c

Union Cheers Government Plan For Steel Wage Hike

GETTING READY FOR WORK

Three soldiers of Company F, 155th Infantry Regiment clean their rifles in the pup-tent bivouac area at Fort Hood after elements of the 31st Infantry Division were airlifted from Camp Jackson, S.C., to Fort Hood. The airlift, said to be the largest ever undertaken by U. S. forces, was part of the joint army-air force maneuver Exercise Long Horn. Left to right the soldiers are Pfc. David Barbee, La-Feria, Tex., Pfc. Robert Weaver, Terre Haute, Ind., and Pfc. Cecil Hammonds, Fairmont, N. C.

Attorney Tells Why Senator Was Implicated In Tax Deal

WASHINGTON, March 21 (AP) — William Power Maloney, New York attorney, testified today he asked Sen. Bridges (R-NH) as a "friend" to intercede with the Internal Revenue Bureau about a multi-million dollar tax case.

Maloney was in the witness chair of house tax scandal investigators. He has been appearing at the group's hearings previously as counsel for Henry (The Dutchman) Grunewald, mystery man about Washington.

The investigators developed last fall that both Bridges and Grunewald made inquiries at the Internal Revenue Bureau three years ago about the tax troubles of Hyman Harvey Klein, Baltimore wholesale liquor dealer. The government had placed a five million dollar jeopardy tax assessment against Klein. The case still is pending.

Maloney testified his own interest and that of Bridges in the case was strictly a matter of friendship.

Maloney said he asked Bridges to "make an inquiry of the Internal Revenue Bureau" and see if an injustice could not be corrected.

Maloney said there was nothing improper in Bridges' interest.

Another U. S. senator, Owen Brewster (R-Me), popped dramatically into yesterday's hearings on Grunewald's tax affairs.

In a voluntary committee appearance, Sen. Brewster acknowledged he used Grunewald in 1950 to funnel $10,000 into the Republican primary campaigns of Sen. Nixon of California and Sen. Young of North Dakota.

At the time, Brewster was chairman of the Republican Senatorial campaign Committee. It was "against the rules" for the committee to take sides in a party primary, Brewster conceded, but he did so anyway through Grunewald.

Sen. Bridges' purported part in the Klein case was revealed to the committee last fall by Charles Oliphant, who resigned under fire as general counsel of the scandal-rocked Internal Revenue Bureau.

Oliphant testified that Grunewald inquired about the Klein case in their frequent lunchings together. Oliphant said he got the idea Grunewald acted in Bridges' behalf.

He testified further that Bridges himself conferred with the then Internal Revenue Commissioner George Schoeneman about the case, and that Grunewald later discussed it at the bureau offices.

Grunewald, confined to bed with heart trouble, was pictured yesterday as a man with large amounts of ready cash and influential friends at both ends of Pennsylvania Avenue, the White House and Congress.

His tax accountant, Joseph Stearns, told the committee that in 1949 and 1950 "The Dutchman" had more than $233,000 in unexplained income—mostly in cash, he added.

Stearns testified he entered it as "brokerage fees and commissions' Grunewald's tax returns—but that Grunewald told him personally it represented gambling winnings.

Brewster entered the picture when the accountant identified a $10,000 check drawn to Grunewald by Brewster in May, 1950. Stearns said Grunewald told him only that it represented an "exchange of checks" with Brewster, and was not a taxable item.

Brewster, offered an opportunity to explain, promptly appeared before the committee and gave details of the political financing deal.

He said Vice President Barkley (then senator) first introduced him to Grunewald, and that both Barkley and Sen. Holland (D-Fla) "spoke well of him."

Brewster said there had been nothing illegal about the action, and that he had acted on his own responsibility. The loan, he said, was repaid in August of 1950.

Both Sen. Nixon and Sen. Young said last night they were not aware until recently that Grunewald figured in the contributions. They said they considered the money "advances" in primary contests which could influence the outcome of the general election.

No Shows On Test Of Well At Hermleigh

Humble Oil & Refining Co. No. 1 James Davidson, two miles northeast of Hermleigh, had no shows on a drillstem test from 4,922 - 4,952 feet.

That zone of the lower Permian produced 270 feet of drilling mud with 900 feet of sulphur water. The tool was open one hour.

The project is now drilling in lower Permian lime and shale below 5,308 feet.

Drillsite is 1,980 feet from west and 660 feet from north lines of section 99-3-H&TC, about three miles southwest of the Hermleigh-Ellenburger field.

DRILL DEEPER

McAlester Fuel No. 1-A T. P. Allen, Southwest Scurry wildcat, is preparing to drill deeper below 7,556 feet after two unsuccessful tests above that depth.

The first test was tried from 7,538 - 7,556 feet. The tool plugged immediately. A second test was tried from 7,541 - 7,556 feet. With the tool open 25 minutes, recovery was 100 feet of drilling mud. However, when the tester was pulled it was found to be plugged with casings.

Texaco No. 198 P. L. Fuller, Strawn prospector in North Scurry, has acidized perforations from 7,110 - 7,120 feet with 200 gallons of mud acid and 300 gallons of regular acid and is now preparing to swab and test further.

DRILLING REPORT

Superior No. 6-597 C. D. Jones, Northeast Borden wildcat, is drilling below 8,061 feet in lime and chert.

In Kent County, Sun Oil No. 3-C Bilby Wallace is at total depth of 1,305 feet, where nine and five-eighth-inch easing is cemented, and preparing to drill deeper.

Seaboard Oil Co. No. 1 Turner May, Nolan prospector, is drilling in shale below 5,735 feet.

Shrimp Boats Turned Loose By Mexicans

MEXICO CITY, March 21 (AP)—Those Shrimp Boats Are A-comin'—and back in Florida, other shrimpers laid their pistols down.

Four Florida shrimp boats were on their way home today after being held four days in a Yucatan port on suspicion of poaching in Mexican waters. A U. S. Embassy spokesman said they were released last night and sailed at once from Campeche.

Two Mexican gunboats brought them in Sunday. Their release finally was reported after U. S. Ambassador William O'Dwyer conferred twice last night with Foreign Secretary Manuel Tello.

In Punta Gorda, Fla., crews of three boats, preparing to sail after the seizure, reportedly armed themselves with rifles and shotguns to fight off any similar attempt at arrest. The boats were raided by Sheriff Fred Quednau, who reported he found only two pistols. He confiscated them.

Mexico claims her home waters extend nine miles offshore and naval officials said the shrimp boats were halted inside that limit. The U. S. recognizes territorial waters only to the extent of three miles.

The Mexican Foreign Ministry said three other boats, from Brownsville, Texas, detained after taking refuge from a storm at a port near Veracruz, had been released and also were heading home.

Try To Save Stranded Dogs

DARRINGTON, Wash. (AP) — Friendly help was slated today to replace the triple enemies of cold, hunger and angry eagles that have beset three cougar hounds trapped two weeks on a 4,000 foot mountain ledge.

Six skilled mountaineers made plans to scale precipitous, snow-covered Mt. Pugh, 60 miles northwest of Seattle, at daybreak to rescue the still-yelping dogs.

They became stranded on the ledge while chasing a cougar 15 days ago. A fourth dog escaped by leaping 100 feet to safety and landing in a tree or brush.

Numerous attempts have been made to reach the dogs but would-be rescuers have been turned back by an 800 to 900-foot ice-sheathed cliff which it is necessary to descend.

YOUNG FOR FALSE TEETH

Joseph Michael Doolin is only four, but he sports a set of false teeth. Only five of the teeth he displays in a smile (right) are his own. At left he holds the upper plate of his "store teeth" made for him when his own teeth became so bad they had to be pulled. Now the Decatur, Ill., boy can chew without any trouble, eating such things as apples, carmels and even bubble gum.

Approve Firing Of Dallas Agency Heads

WASHINGTON, March 21 (AP) — Top members of the Senate Agriculture Committee today expressed informal approval of the firing of two Dallas officials involved in the loss of several million dollars in government grain.

Chairman Ellender (D-La), said he believed two days of testimony by the discharged Agriculture Department officials "show they did run a poor office."

The ranking Republican member, Sen. Aiken (Vt.) said evidence of handling grain shortages at Dallas "shows they were not outstanding executives."

They were talking about Latham White, former manager of the department's Dallas office, and Harry J. Solomon, White's assistant, who finished testifying yesterday in the committee's probe of grain losses.

About four million dollars of an estimated national shortage of eight millions centered in the Dallas office.

Agriculture Secretary Brannan dismissed the two Dec. 29 for "inefficiency" and "running a poor office."

Both told the committee they believed they had done a pretty fair job.

They testified they accepted numerous inexpensive gifts and presents from grain dealers prior to the middle of last year, but said Brannan told them that was not the reason they were fired.

White testified he ordered all Christmas gifts and presents returned after he learned Steven Benit Jr., a Dallas employe, had accepted monthly gratuities of $100 to $150 for a total of $1,500.

Benit, after being allowed to resign, complained White, Solomon and other employes also had accepted gifts and presents, White said.

White said this was true of Christmas presents and advertising novelties, such as cigaret lighters, a pocket knife, jam, fruit, a hat, a belt and buckle and a Bible.

Solomon got similar presents and said he also accepted a day and night outing as guest of a grain firm.

Both said agriculture employes long had accepted such gifts without being asked to grant favors or doing anything wrong.

They said they decided against accepting any more presents six months before Brannan ousted them.

Ellender told a reporter White and Solomon "are fine fellows but I think the job down there was just too big for them."

Aiken commented:

"They did not supervise their own employes in clearing up the shortages and they certainly should have had better supervision from Washington officials.

"The mistakes up and down the line will prove very costly to the taxpayers."

All Believed Dead In Crash Of Navy Plane

CORPUS CHRISTI, Tex (AP)—All aboard were believed killed early today when a four-engine Navy Privateer crashed a few minutes after it took off from Corpus Christi Naval Air Station.

Ten men—four officers, two cadets and four enlisted men—were aboard. Hours after the crash, which occurred about 1 a. m. (CST), no survivors had been recovered.

A base public information officer said a passenger list and names of the crew would be released later in the morning.

A Navy spokesman said the plane "apparently disintegrated" when it struck the water in a roaring crash. Debris was scattered over a wide area and strong surface winds hindered search for survivors or bodies.

At least one plane, flown by Comdr. Frank Screws, NAS operations officer, and Lt. Comdr. B. M. Dyer, plus all available crash boats from the air station joined in the search.

Dyer, assistant operations officer, first reported the crash of the big craft, a P4Y-2. He said he saw it going down behind the officers' housing area back of the base. It had taken off a few minutes before for Alamedra, Calif., on a routine training flight.

R. M. McDonald, seaman in the NAS operations department, watched the plane go down from a window where he had left his home at a very low altitude.

"When I saw it," McDonald said, "it seemed to be in a slight climb, but all four engines seemed to be missing fire."

ASK FOR TROUBLE

PHILADELPHIA, March 21 (AP) — Trolly Motorman Albert J. Cooney saw flames shooting out of a house, stopped his car and turned in a box alarm.

Cooney climbed back in his trolley and continued his run last night. Minutes later he heard the fire sirens of Truck 24. He halted his trolley.

The truck collided headon into the trolley.

Highway Dept. Considers Road Bids In County

A bid to pave an eight and one-half-mile project of the county's road program for $74,948 is under consideration by the state highway department, Homer Ray, resident engineer here, said today.

The bid was submitted by Ernest Loyd, Fort Worth, and totals a maximum of $82,446, including contingency allowance, Edgar Taylor, county judge said. Judge Taylor said an official of the department called him Tuesday, indicating the bid would be accepted. "The most the project could cost is the $82,446," the judge said, "And if all the contingency is not needed, it will be less, the minimum being $74,948."

The bid proposal amounts to a minimum of about $8,817 a mile or a maximum of $9,702 a mile. Engineering and surveying costs are borne by the highway department at no cost to the county, and the department is also to maintain its portion of about 80 miles of the 157-mile program at no cost to the county.

The project includes 4.8 miles from Hermleigh north to U.S. Highway 180 and 3.7 miles which extends from U. S. Highway 84 (southeast of Hermleigh) east to Pyron community and north from Pyron one mile.

For the project, the department had set aside $101,100 in estimated cost from the county's bond money allowed to cover the program. It is the second project on which the low bid was less than the state's estimate. Contract was let on eight miles of the Clairemont Road for $141,644, an average of $17,839 a mile. Bryan & Hoffman, Plainview, has the contract. It was estimated by the state at $172,200.

The portion of the program being handled by the Hasie & Green Engineering Co., Lubbock, is to average at least $16,197 a mile in addition to engineering costs and maintenance.

Ray said the department had 15 days after Tuesday to accept or reject the bid; then the contractor has 15 days to make bond and sign the contract, and 15 more days are allowed to start work. The bid specified a time of 100 working days to finish the project.

Egyptian Government Tells Charges Arrested Party Officials Held On

CAIRO, Egypt (AP)—Egypt's non-party government revealed last night for the first time specific charges against two arrested members of the ousted Wafdist party Cabinet. It said they plotted against Egypt's security and stability.

The two key politicians—Fuad Serag el Din Pasha, former interior minister, and former Social Affairs Minister Abdel Fattah Pasha were arrested Tuesday.

The charges stemmed from the fire riots in Cairo Jan. 26, when 67 persons were killed and millions of dollars damage was inflicted on property.

Strike Threat In April Still Big Concern

WASHINGTON (AP)—Elated CIO Steelworkers early today accepted a government pay boost proposal and cancelled a weekend strike threat, but a new walkout danger loomed on April 8 if the steel industry turns down the recommendations.

Philip Murray's union jubilantly approved a Wage Stabilization Board (WSB) plan for settling the steel labor dispute which has been going on since last November.

Voted by public and labor members over stiff industry objections, it calls for a three-installment pay boost that will eventually total 17½ cents an hour, plus other concessions including the union shop.

The union had asked for 18 cent hourly pay boosts with other concessions estimated to bring the overall increased costs to around 35 cents an hour.

Steel companies gave no immediate reaction to the WSB plan, promising to do so later today. But WSB's industry members earlier denounced the proposal in a blistering statement as unfair and inflationary.

Murray, announcing his fourth delay in strike plans, called for renewed negotiations starting Monday with steel companies here and at Pittsburgh.

The chief of both the CIO and the million-member steelworkers union said if no settlement with steel firms is reached by April 4, the unions will give 96 hours notice and strike April 8.

Thus if the industry refuses to go along with the WSB recommendations an eventual strike appears inevitable. The steel firms have claimed all along they could grant no wage boosts unless they were accompanied by compensating price increases.

Steelmakers have said an expected $2-a-ton additional price allowance is too little to cover anticipated extra labor costs.

The statement of WSB industry members said the proposals are "union appeasement" and estimated they would cost the steel industry 30 cents an hour direct added labor costs immediately and eventually 60 cents.

These figures were disputed by WSB Chairman Nathan P. Feinsinger who estimated the WSB's public - labor majority recommendations would cost only about 5 cents hourly added labor cost in addition to the 17-cent pay boost.

Steelworkers presently have average earnings including overtime of close to $2 an hour. Their pay rates average about $1.81 an hour, ranging from $1.31 to about $2.50.

The WSB's proposal calls for 12½ cents hourly dated back to last Jan. 1, an extra 2-cent rise effective next July 1, and another 2-cent boost on Jan. 1, 1953. This would all become part of an 18-month contract.

Feinsinger called the majority proposal "fair and equitable" and said it fell well within the stabilization rules. He said an agreement running beyond the usual year's duration would mean relatively longer steel labor peace.

WEATHER

WEST TEXAS: Cloudy to partly cloudy in the Panhandle. Generally fair elsewhere. Turning colder today had colder tonight, with lowest timeperatures 24-32 in Panhandle; 30-36 in South Plains tonight. Saturday fair and cool.

EAST AND SOUTH CENTRAL TEXAS: Cloudy with widely scattered showers late today. Turning cooler. Colder tonight and Saturday. Partly cloudy Saturday. Fresh to locally strong southerly winds on the coast, shifting to northwesterly late today.

NORTH CENTRAL TEXAS: Cloudy to partly cloudy and turning colder today. Colder tonight with low near freezing in extreme northwest portion tonight. Saturday partly cloudy and cool.

School Board Races Beginning To Take Shape Through County

Three petitions requesting that the names of school board trustees be placed on ballots as candidates for re - election April 5 were presented yesterday to the county judge, Edgar Taylor.

The petitions were for the Snyder school district and two places on the county school board. Each of the county's four school district's has a board of seven trustees, each member serving a three-year term, with the terms staggering to expire in different years. The county as a whole has a school board of five trustees—one from each of the county's four commissioner precincts, and one from the county at large.

MILLS, STINSON

For the Snyder board, a petition bearing 13 signatures were presented requesting the names of Lee Stinson, president, and E.J. Mills be placed on the baljots for re - election. Theirs are the only terms expiring this year in the district. No other candidates have announced for places on the Snyder board.

On the county board, three terms expire this year: the place of Hugh Taylor, representing the county at large; George Brumley, representing precinct No. 1; and Buford Browning, representing precinct No. 2. Precincts 3 and 4 are represented by Perry Echols and D. Z. Hess. One petition presented yesterday bore nine signatures asking for Brumley's name to be placed on the ballots for re-election, and the other was signed by six persons asking that Taylor's name appear on the ballots for re-election.

FLUVANNA BOARD

Tuesday a petition of nine signatures requested the names of nine others be placed on ballots for three places on the Fluvanna school board. They were Dee Pylant, Morris Miller, James Stansel, John Wiman, Leo Beaver, J. D. Patterson, Harry Kingston, Bunyan Evans, and Burl Belew. The only candidate now an incumbent is Wiman. The other terms expiring are held by Cullen Toombs and Jack Martin.

No petitions from Hermleigh and Ira school districts have been presented yet. If a person desires a place on the school board serving his district, he may have his name placed on the ballot by announcing with the county judge. Otherwise, the only manner in which names may be placed on the ballots are by the petitions of at least five persons. Announcements must be made not less than 10 days prior to the election. Any voter qualified may ballot in the election of his district and his commissioner precinct, and all qualified voters may vote in the election of a trustee for the county at large.

83 High Recorded Here

The thermometer moved to two degrees warmer yesterday than Wednesday, according to Mrs. D. P. Strayhorn, weather observer. Yesterday's high was 83, highest recorded this year. Last night's low was 43, and the reading at 7:30 o'clock this morning was 33.

Pipeline From Lake Into Snyder Is Near Completion This Week

The pipeline from the Colorado River lake in Southwest Scurry County to Snyder will be completed this week, workmen for the Ellis Corp. of Amarillo, contractors on the project, said today.

The 18-mile line was laid first from the west part of Snyder to the lake, then the stretch from Highland Park to the new water reservoir being built at Avenue M and Thirty - third Street, was laid.

Excavation for the reservoir has been completed and foundation work for the reservoir is underway.

Water from the lake via the pipeline to Snyder could be available only in emergency if rain fails to materialize to even partially fill the lake.

Wait To See If Taft Actually Can Take Name Out of Primary

TRENTON, N. J. (AP)—Specific notice from Sen. Robert A. Taft was awaited today to determine whether his name actually can be withdrawn from the New Jersey Republican Presidential Primary ballot.

Meanwhile, the verbal battle between Gov. Alfred E. Driscoll and the Ohio senator brought further consolidation of the state's Eisenhower forces and a suggestion that Driscoll be a candidate for Vice President on the general's ticket.

Driscoll last night denied Taft's accusations that he had broken his word to remain neutral by coming out for Eisenhower. He said he thought Taft was "ill-advised or misinformed or else he would not have withdrawn from the fight."

As it stands now, Taft has announced that he will not make any speeches in the state and has ordered his headquarters and campaigners to cease operations.

He charged Driscoll with "political trickery" in throwing the weight of the state's GOP organization behind Eisenhower and said the April 15 presidential preference poll was no longer a fair contest.

But Secretary of State Lloyd B. Marsh says he must have an official statement of withdrawal from Taft before he can take action to get his name off the ballot. Meanwhile, he ordered county clerks to hold up final makeup of the ballots.

State officials said they believed the March 12 deadline for candidates to withdraw from the poll was just an advisory date.

Some political observers have charged that Taft was afraid of an out and out fight in the New Jersey primary. The last direct Taft-Eisenhower contest in the states 16 primaries.

Driscoll said Taft's withdrawal statement was made because of the senator's successive setbacks in New Hamphire and Minnesota."

In Wisconsin, Taft's only public reference to the situation yesterday was that he "pulled out for the purpose of devoting fulltime to campaigning in Wisconsin," where the primary will be held April 1.

Former New Jersey Gov. Walter E. Edge, member of an Eisenhower campaign advisory committee, formed last night to consolidate the General's forces in New Jersey, started touting Driscoll for the Vice Presidential candidacy on the Eisenhower ticket.

New Jersey's 38 delegates would "support solidly" a move to make Driscoll the Vice Presidential candidate on the Eisenhower ticket, he said.

Driscoll has said he is not a candidate for Vice President.

Compromise Indicated On War Prisoner Issue At Peace Talk

MUNSAN, Korea (AP)—Communist truce negotiators indicated today they may be ready to compromise on the deadlocked issue of exchanging prisoners of war.

The Reds submitted a formal two - sentence version of their March 5 plan for trading prisoners. It made no mention of voluntary repatriation, the only important issue blocking agreement.

There is "absolutely nothing new" in the Communist proposal, said Brig. Gen. William P. Nuckols U.N. spokesman.

On the surface, he said, it does nothing to break the deadlock over whether prisoners should have the right to choose whether they are to be repatriated.

However, other observers interpreted what the Communist proposal did not say as significant. They said the Reds may want to compromise, but are not ready to say how.

The Reds suggested that negotiations proceed on the basis of prisoner rosters exchanged Dec. 18. Under the Communist plan the U.N. Command would return 132,472, and the Communists 11,559.

Neither side suggested secret talks to speed agreement. The U.N. Command indicated Thursday it would agree to off-the-record negotiations if the Reds wanted to abandon daily progress reports.

A second group of staff officers working on truce supervision exchanged maps of 10 ports of entry through which troops and supplies will move into Korea during an armistice.

The Communist maps failed to show exact areas in which neutral inspection teams would be allowed to operate. But the Reds promised to ink in the necessary details overnight.

An Allied staff officer said he expects "no trouble" in reaching agreement on areas to be inspected. He indicated that details may be worked out Saturday.

A compromise on prisoner exchange could pave the way to speedy agreement on an armistice. Aside from the issue of voluntary repatriation, only two major problems remain unsolved. They are Communist nomination of Soviet Russia to a neutral inspection commission and an Allied demand for a ban on military airfield construction in North Korea.

The Communist prisoner abandonment, at least for the time being, of demands for an accounting of missing war prisoners.

Rear Adm. B. F. Libby, chief of the U.N. subcommittee on prisoner exchange, said in a short wave broadcast from Tokyo there is a 50-50 chance negotiators will agree on an armistice.

Libby warned against handing the Reds an ultimatum. He said "we are going to suffer for it" if "natural impatience" of the American people results in the talks breaking down.

Truman And Taft Still Face Tough Decisions In Politics

WASHINGTON (AP)—Sen. Anderson (D-NM), a former Truman Cabinet member, predicted today that President Truman will run for reelection.

Anderson, secretary of agriculture from 1945 until 1948, told a reporter he believes a presidential announcement for another term eventually will come out of Truman's denial yesterday that Korean truce negotiations will affect his decision.

"I believe if we could achieve complete peace," Anderson said, "the President would not run. But we are not going to have complete peace by July. The President will be asked by the Democratic convention to run again and he will heed the convention's plea."

Truman told reporters in Key West yesterday that developments in Korea have no bearing on his plans, thus repudating the "impressions" Democratic National Chairman Frank E. McKinney said he had gleaned in two days of talking with the Chief Executive.

Supporters of Sen. Robert A. Taft stepped up a drive to win a good showing for the Ohio senator in Wisconsin's April 1 Republican presidential primary and offset the spectacular demonstrations of sentiment for Gen. Dwight D. Eisenhower in Minnesota and New Hampshire.

Eisenhower's comment in Paris that his surprising write-in vote in Minnesota was making him "reexamine my personal position and past decision" prompted Sen. Morse (R-Ore) to predict the general will come home after the last of the state primaries early in June.

Taft's abrupt and angry withdrawal from the April 15 New Jersey primary may have serious repercussions in state conventions in Maine next week and in Iowa, Michigan and Idaho early next month.

The Ohio senator's decision not to compete with Eisenhower and former Gov. Harold E. Stassen of Minnesota in the New Jersey popularity contest — although Taft's name still may remain on the ballot—also could spur a write-in drive for Eisenhower in the April 8 Illinois primary. Taft supporters have been counting on the senator making a strong showing in Illinois.

To many Republican politicians here, Taft's no-contest action was an admission that he foresaw a New Jersey poll defeat the hands of Eisenhower and was moving to avoid it.

His hotly-worded statement that Gov. Alfred E. Driscoll had "broken his word" to remain publicly neutral and had lined up the state GOP organization against him was being compared with the Ohio senator's statement at Black River Falls, Wis., Tuesday that "we've known he (Eisenhower) has been for Ike for months; but I still think we'll elect a considerable number of delegates in New Jersey."

Sen. Malone (R-Nev) said Taft had "a good excuse" for getting out of New Jersey but Sen. Duff (R-Pa) criticized Taft for avoiding "a showdown fight with Eisenhower . . . where the people alone would be the judges of which man is the better candidate."

This theme seemed likely to be worked to its fullest in the Maine GOP convention, March 27 and 28, where Gov. Frederick G. Payne is supporting Eisenhower and Sen. Brewster is backing Taft. Payne is contesting Brewster for the GOP senatorial nomination.

Maine picks only 16 convention delegates but there are 26 nominating votes at stake in Iowa's April 4 convention and 46 in Michigan, April 5. Idaho Republicans, meeting the same, day, choose a 14-vote delegation.

Friends believe that if Taft makes a strong showing in the April 1 Wisconsin primary, where he is pitted against Stassen and Gov. Earl Warren of California, he can offset some of the loss of prestige he suffered by his defeat by Eisenhower in New Hampshire and his withdrawal from New Jersey.

President Truman took down any presidential bars yesterday to action by Eisenhower to end his European command. Truman said the general, in whose political future he disclaimed any interest, could return to the United States whenever he believes it is safe and proper.

Trouble Breaks Out In Trieste

TRIESTE, Free Territory (AP) — A pro-Italian demonstration last night turned into a battle with police resulting in injuries to 30 persons and arrests of 61.

The demonstration marked the fourth anniversary of a Western Big Three declaration for restoring Trieste to its prewar Italian status. The city is now "free territory," ruled by an Allied military government and claimed by both Italy and Yugoslavia.

Italy sharply protested police intervention in the demonstration, asking the French, English and American governments to take action. An official government announcement in Rome did not say what sort of action was sought.

British Gen. Sir John Winterton, chief of the Allied military government in Trieste blamed "irresponsible elements" for the clash.

Tax Office To Remain Open Longer Hours Until Tax Deadline

Jim Ikard, county tax assessor-collector, announced today that his office will be open during the noon hour on weekdays and during the afternoon on Saturdays until March 31.

Ikard said the office ordinarily closes on Saturday afternoon, but office hours will be from 8 o'clock in the morning until 5 o'clock in the afternoon Monday through Saturday until the deadline for buying car license tags has been reached.

Chamber Committee Meets For First Time

The Chamber of Commerce civic affairs committee met with Wayne Boren, chairman, yesterday to map out preliminary plans for the group's work this year.

The committee decided to draw up complete plans for their work at their next meeting April 3.

Members of the committee are Renal Rosson, Leighton Griffin, Hollis Fields, Bob Dupree, Stanley Noah, Joe Watson, Ross Hemphill, Bill Bryant, J. M. Newton, Clyde Godwin, H. C. Denson, Olan Vinson, and the Rev. Ronald Hubbard.

Complete Well In Kent County, Cogdell Field

Chapman & McFarlin Producing Co. No. 57 D. M. Cogdell, Cogdell Field location in Kent County, has been completed for a potential of 369.5 barrels of oil with no water.

Gravity of the oil on the final test was 46.2. Gas - oil ratio was 588-1. The flow was through a three - quarter - inch choke with packer set in casing and tubing pressure 104 pounds.

Top of the pay section was at 6,892 feet. Seven - inch casing is cemented at 6,893 feet, and total depth is 6,939 feet. Elevation is 2,614 feet.

Drillsite of the No. 57 Cogdell is 54 feet from north and 2,065 feet from east lines of section 46-6-H&GN.

Bring In Three County Wells

Three completions in Cisco sand fields have been reported by Standard Oil Co. of Texas.

Standard No. 23 - S George E. Parks pumped 16 hours for a calculated potential of 195 barrels of 42.7 gravity oil with 5.8 per cent water. Gas - oil ratio on the test was 642-1.

Pay was topped at 6,236 feet. The hole was drilled to 6,294 feet and plugged back to 6,280 feet. Elevation is 2,488 feet.

The No. 23-S Parks is 2,080 feet from south and 680 feet from east lines of the lease in section 448-97-H&TC.

Standard No. 1-5-S Mrs. Jessie W. Brown, drilled in the northwest quarter of section 441-97-H&TC, pumped 19 hours for a calculated potential of 157 barrels of 42.7 gravity oil with no water. Gas - oil ratio was 623-1.

Pay was topped at 6,203 feet, with seven - inch casing cemented at 6,189 feet. Total depth is 6,249 feet.

Standard No. 4-8-S Mrs. Jessie W. Brown pumped 24 hours on the final test for a potential of 133 barrels of 42.7 gravity oil with no water. Gas - oil ratio was 654-1.

Pay was topped at 6,212 feet. Seven-inch casing is cemented at 6,192 feet, and total depth is 6,250 feet. Elevation is 2,445 feet.

The No. 4-8-S Mrs. Brown is in the northeast quarter of section 449-97-H&TC.

New Gasoline Plant Planned

Lone Star Producing Co. has completed plans for the construction of a $3 million gasoline plant to process casinghead gas from the Fort Chadbourne field in Runnels and Coke Counties.

The plant will be located about 10 miles north of Bronte and 10 miles west of Winters, D. A. Huley, president of Lone Star, said. The field area contains about 250 wells operated by 11 companies. The field was shut in Feb. 1 by order of the Railroad Commission to prevent gas flaring.

Owners of oil producing properties in the Fort Chadbourne field include Burdell Oil Co. of Snyder, Humble Oil & Refining Co., Stanolind Oil Co., and Hiawatha Oil & Gas Co.

More Riots In Tunis Spring Up Again

TUNIS, Tunisia (AP)—New riots took another life in restless Tunisia last night.

One man was killed and several others injured by a motorcycle policeman who fired into a stone throwing mob which heaved rocks at streetcars.

Police and soldiers made 180 arrests in the Arab section of Tunis.

Two rail workers at Sousse, southeast of Tunis, were injured by a grenade thrown into a railroad station. Rail and road bridges were blown up in the area.

The Tunisians are demanding more independence from France, which rules the country under a protectorate. Nearly 100 persons have been killed in rioting since mid-January, when the Tunisians began to use violence to enforce their demands.

Mr. and Mrs. Turner E. Lacy, Route 2, are parents of a son, born yesterday at the Snyder Hospital.

Mr. and Mrs. E. J. James and children of Pecos spent the week in the home of Mr. and Mrs. Malcolm James, 1012 Twenty-seventh Street.

Mr. and Mrs. Tom Reeves of Colorado City were guests Saturday of Mr. and Mrs. Malcolm James, 1012 Twenty-seventh Street.

Services Today For Mrs. Myrtle M. Parks

Services were to be at 3 o'clock this afternoon for Mrs. Myrtle May Parks, 55, who died early yesterday morning.

The wife of Gray Parks, farmer, Mrs. Parks was a resident of Scurry County for 26 years.

Boyd Fanning was to officiate in services at the Church of Christ, and interment was to be in the Snyder Cemetery under the direction of Bolger - Barnes Funeral Home.

CANYON
DRIVE - IN THEATRE
Big Spring Hwy. Ph. 3-7212
Open 6:45 Start 7:10
Last Times Tonite
Double Feature!
"WANDERERS OF THE WASTELAND"
JAMES WARREN
"JUNGLE GODDESS"
Ralph Byrd - Wanda McKay
Plus—SHORT and CARTOON
Saturday Only—Double Feature
"FIVE" and "RIDE 'EM COWBOY"

Wesleyan Guild Meets, Plans Entertainment

The Wesleyan Service Guild of the First Methodist Church made plans Monday evening to entertain the Colorado City guild on March 31.

Meeting in the Nancy Caton classroom of the Methodist Fellowship Hall, the group conducted a short business session. Closing prayer was given by Mrs. T. W. Polland, and members joined the Methodist Brotherhood to see a film taken in the Holy Land by the Rev. W. W. Adcock.

Those attending the supper meeting were Mrs. Adcock, Mrs. B. H. Odom, Mrs. J. O. Littlepage, Mrs. Joe Caton, and Mrs. Billy Youree.

Mrs. Boren Hostess To Berean Circle

The Berean Circle of the First Methodist Church met with Mrs. I. W. Boren, 2901 Avenue T, Monday afternoon.

After opening the meeting with the Lord's Prayer in unison, members held a short business session. Mrs. Lida Hardy conducted a study on "We Americans, North and South" in the form of a round table discussion, and Mrs. D. P. Strayhorn gave a devotional.

Other members attending were Mrs. R. E. Gray, Mrs. Frank Wilson, Mrs. Wayne Gladson, Mrs. Pearl Martin, Mrs. R. L. Gray, and Mrs. O. J. Weber.

Philathea Circle Meets With Mrs. Worrell

Five members of the Philathea Circle of the First Methodist Church held a round table Monday afternoon on their study, "Mission to America", in the home of Mrs. Sid Worrell, 809 Twenty-seventh Street.

A scrapbook on missions in Texas was passed around for inspection of members.

Those present were Mrs. W. W. Adcock, Mrs. J. W. Burleson, Sr., Mrs. M. T. Popejoy, and Mrs. J. C. Dorward.

RITZ TODAY & SAT.
The THRILLING CASE of the COMMANDO GANGSTERS!
EXCLUSIVE! First Time On The Screen!

M-G-M PRESENTS
WALTER PIDGEON
Calling
Bulldog Drummond
CO-STARRING
MARGARET LEIGHTON · ROBERT BEATTY
An M-G-M Picture

PALACE Today & Sat.

TEXAS TODAY & SAT.
"OVERLAND TELEGRAPH"
TIM HOLT

DRIVE-INS
TONIGHT

STARLITE
"THE BULLFIGHTER AND THE LADY"
ROBERT STACK
"BLONDE BANDIT"
DOROTHY PATRICK

SATURDAY ONLY!
"TEXAS RANGERS"
George Montgomery
—And—
"SIGN OF THE WOLF"

TRAIL
"RIO GRANDE"
JOHN WAYNE
—And—
"Blondie Takes A Vacation"

SATURDAY ONLY!
"SANTA FE"
RANDOLPH SCOTT
"Bomba The Jungle Boy"

Methodist Guild Will Hold Abilene Meeting

The Methodist district guild conference will be held in Abilene at the St. Paul's Methodist Church March 29 and 30.

Registration for the conference begins at 2:30 p.m. March 29 at the church's education building. The registration fee will be $3 and will include three meals.

Delegates from Snyder will be guests in Abilene homes.

Lydia Sunday School Class With Mrs. Haught

Mrs. K. T. Haught, 3734 Austin Street, was hostess for a meeting of the Lydia Sunday school class of the First Baptist Church last week. Mrs. Dell Bynum was cohostess.

After a business meeting, Mrs. Artie Berzman gave the devotional. Mrs. Ethel Elland also gave a short talk.

Refreshments were served 17 class members and three visitors, Mrs. Elland, Mrs. Arthur Finch, and Mrs. Joy Birdman.

Alathean Class Meets, Hears Mrs. Adcock

The Alathean Sunday school of the First Baptist Church met last week for a business and social meeting at the home of Mrs. A. C Alexander, 2908 Avenue U.

Mrs. Woodrow W. Adcock, who has recently returned from a five-week trip to Europe, spoke.

MRS. GERMAN'S
Bookshop & Rental
Library
Is Now Open
at
1904 30th St.
Come in and look over the Books

Sunday School Class Has Covered Supper

Mrs. Leland Herod and Mrs. C. V. Thompson, Jr., were hostesses for a covered dish dinner last night for members of the Homemakers Sunday school class and their husbands.

The dinner was given in the Herod home, 2811 Thirty - second Street. Calla lilies and iris were used in house decorations.

The Rev. E. K. Shepherd gave the invocation. Games were played after dinner.

About 36 persons attended.

It is estimated that the United States uses about 28 million commercial Christmas trees a year.

FOR SALE
STEEL FILING CABINETS
OFFICE SUPPLIES, OFFICE FURNITURE
UNDERWOOD TYPEWRITERS
UNDERWOOD ADDING MACHINES
JOB PRINTING
STEEL DESKS AND TABLES
BENNETT & FEATHER
TIMES PRINTING CO.
1907 25TH STREET PHONE 1964

Strength in Faith

Great crises in the lives of men call for strength of mind and soul which no earthly power can give. When his own efforts and resources fail, man's help must come from God.

This troubled woman has learned the secret of faith and is putting her case in the hands of God. There she will find strength and comfort sufficient to her needs and will see clearly through the shadows that surround her.

Faith is a key that will unlock most of our human problems and resolve most of our difficulties—if we will only develop it. It is a light in human darkness, comfort in man's distress, strength in his weakness, and hope in his despair.

People should know more about the power of faith and the wonders it can work in human life. The story is written in the Bible, embodied in the teachings of the Church, and graved upon the hearts of believers.

THE CHURCH FOR ALL . . . ALL FOR THE CHURCH

The Church is the greatest factor on earth for the building of character and good citizenship. It is a storehouse of spiritual values. Without a strong Church, neither democracy nor civilization can survive. There are four sound reasons why every person should attend services regularly and support the Church. They are: (1) For his own sake. (2) For his children's sake. (3) For the sake of his community and nation. (4) For the sake of the Church itself, which needs his moral and material support. Plan to go to church regularly and read your Bible daily.

	Book	Chapter	Verses
Sunday	Luke	11	1-10
Monday	Psalms	27	1-6
Tuesday	II Corinthians	12	7-10
Wednesday	Mark	7	1-6
Thursday	I Samuel	3	1-10
Friday	James	4	7-10
Saturday	Isaiah	55	6-13

Copyright 1952, B. B. Kahan, Cincinnati, Ohio.

This Series Of Ads Is Being Published Each Week In The Snyder Daily News, Sponsored By The Following Business Establishments

Pal-O-Mar Cortel
EAST HIGHWAY

Forrest Builders Supply
2109 25th St. Phone 62

Scurry Butane Co.
1012 25TH

Snyder National Bank
Nearly Half Century Banking Service
Member Federal Deposit Insurance Corp.

Scurry County Abstract Co.
1016 26th St. Ines Brown, Manager

West Texas State Bank
Member Federal Deposit Insurance Corp.

Roe's Home & Auto Supply
SELLING THROUGH SERVICE
2207 Ave. S Phone 9[illegible]

The Deffebach Agency
Complete Insurance Service
Phone 718, 2606 Ave. R

Piggly Wiggly

Snyder Auto Supply
2514 Ave. R Phone 117

Times Printing Co.
PRINTING—OFFICE SUPPLIES
1921 25th St. Phone 1964

Mrs. John Greene stands by a large pot plant which reaches almost to the ceiling. Behind her is a novel ivy shelf which separates the kitchen and utility room. Her grandson, Leland Herod, seems to be more interested in a flash bulb at the moment. (Sue Holmes photograph.)

TALK OF THE TOWN

By SUE HOLMES

Pot plants have at least one advantage over outdoor plants. That is their indifference to blustery and sailing dust.

One of the most attractive collections of growing things in town is found at Mrs. JOHN GREENE'S home on Twenty - seventh Street. In her new white brick home she alloted the back porch, glassed in, to her pot plants. But soon she got an automatic washer and a deep freezer, leaving little room for the plants. Now a greenhouse is under construction to relieve the crowded conditions.

Geraniums, an abundance of ivy and other familiar plants such as coleus are found in the collection. And other large plants with gorgeous green leaves stand in monstrous pots. Mrs. Greene isn't sure what they are—they were a gift.

She goes by no particular schedule in caring for the plants. She waters the ivy once a week, adding no extra plant food. She divides her ivy often, just putting a sprig in water until it takes root. She seldom has time to wipe the leaves, but they are a glossy green anyway.

Since her toddler grandson, LELAND HEROD, spends a lot of time with her, she found a gate blocking the porch area necessary. Otherwise, the tot took great delight in gathering ivy leaves and picking leaves off the geranium.

Ask Mildred

Send your questions to Mrs. Mildred Sparks, county home demonstration agent, the courthouse, or the Snyder Daily News.

I would like to send some toys to a child that I have never seen, but hardly know what to buy. He is one year old. Would you happen to have any suggestions as to the type of toys I should buy for that age child? B. S.

I have a booklet here in the office entitled "Better Buymanship of Playthings," published by Consumer Education Department, that lists toys for different age groups. According to it, playthings that are satisfactory for children from one to two are as follows: nest of blocks, a pegboard with large pegs to grasp in his hand, stuffed animals, a ball to throw, blocks to pile up and knock over, chimes to push about, and a train to push over the floor. I hope this information will be helpful to you in your selection of toys.

• • •

I have a terrible time with my dish towels leaving lint on my dishes. Could you tell me any specific toweling that I could buy that would not do this? R.F.N.

Good linen towels absorb moisture readily, dry quickly, do not lint and keep a good color. They are however comparatively expensive. Towels that have part linen and part cotton give very satisfactory service. Unless specially treated all cotton towels will lint. Price is cotton's greatest advantage over linen. Spun rayon and asbestos when combined with cotton and linen for use in dish towels, is claimed to add absorptive and non-linting properties comparable to all linen, but at a lower price.

• • •

How would you take rust spots out of yellow linen material? Mrs. O.N.W.

Spread stained area over bowl of steaming water; apply oxalic acid solution. After a few mintues, rinse quickly. Oxalic acid is poisonous and should be handled carfully. Label it "Poison" and keep it out of the reach of children. Prepare a solution as follows: Dissolve about 3 tablespoons of the crystals of the acid in a pint of lukewarm water. Put in a bottle, stopper tightly, and use as needed.

PERSONALS

Mrs. J. E. Bucy, Lion Oil Camp, and daughter, Ann, a student at Texas Tech, spent the week end in Hamlin where they visited in the home of Mrs. M. A. Davidson and son, Doc Davidson.

Mrs. P. R. Riley, 2811 Avenue D, and Mrs. Tommy Lacy, 706 Twenty - ninth Street, were in Sweetwater Monday on business.

Mr. and Mrs. R. J. Bunch and family of Midland visited Sturday in the home of Mr. and Mrs. O. D. Madison, Bolenger Trailer Park.

Miss Tibba McMullan and Miss Dixie McMullan, students at Texas Tech, were guests Sunday in the home of their grandfather, D. K. McMullan, 2311 Avenue N.

Mrs. Julian Confley of Salt Lake City, Utah, spent several days last week in Snyder visiting relatives.

Mrs. C. F. Sentell, 2903 Avenue W, and Mrs. W. L. McGregor, 2411 Thirtieth Street, were in Abilene Monday on business and to visit friends.

Mr. and Mrs. Joe Mitchell and daughter, Libby, 3714 Austin Street, spent Sunday and Monday visiting in Bowie, Tex.

Mrs. Ray C. Smith and son, Bobby, and Mrs. Jesse Greer and son, Stanley, were in Lubbock Monday on business. The group also visited Mrs. D. H. Reed in Levalland.

Mrs. Lois Wooten and Mr. and Mrs. Sam Wooten of Lubbock were guests Sunday in the home of Mrs. A. N. Surratt, 203 Twenty - fifth Street.

Miss Linda Gay Surratt, daughter of Mr. and Mrs. C. H. Surratt, 500 Twenty - fifth Street, is ill.

Mrs. J. W. Jacobs of Clovis, N. M., was a week - end guest in the home of Mrs. J. M. Hunnicutt, 1605 Avenue S.

Altrurian Daughters See Style Show

Mrs. J. D. Scott was hostess to the Altrurian Daughters' Club yesterday at her home.

Mrs. Clara Shawver of Mineral Wells presented a style show featuring the personalized hand-printed dresses she makes. Models were Mrs. Lyle Galbraith, Mrs. Bob Bickerstaff, Mrs. George Westbook, Mrs. Bill Atwood and Mrs. Shawver.

Refreshments were served to 15 members and guests who were Mrs. Shawver, Mrs. Westbook, Mrs. Galbraith and Mrs. Jack Yeaman of Laredo.

Mrs. Abshier Hostess To Ace Bridge Club

Mrs. T. C. Abshier was hostess to the Ace Bridge Club yesterday at her home.

Her mother, Mrs. F. A. Knight of Odessa, substituted as teacher in Mrs. W. P. Thurmon's place.

Other guests were Mrs. H. W. Sanders and Mrs. Nelson.

Refreshments were served to the eight women present.

Barrow Furniture Co.
2112 25th Street Snyder, Texas
SEE US FOR NEW AND USED FURNITURE
We Will Trade For Your Old Furniture

French Model Starting New Business In Big City

By DOROTHY ROE
Associated Press Staff

This is the story of a French girl equipped with both beauty and brains, who came to America to seek her fortune.

Tanya Pitt is one of those ethereally lovely young women who are the delight of fashion designers, model agencies and photographers. She came to the United States from Paris five years ago, one of eight French models hired by a large cosmetics and drug corporation to tour the country demonstrating a home permanent wave.

Tanya stayed on, became one of New York's most successful fashion models. Now she is launching an ambitious new enterprise designed to supply a mid-town club, complete with lounge, telephone service, snack bar, showers, dressing rooms and attendant beauticians, for the big town's working girls.

All this will cost one dollar for a life membership, with an additional fee of 25 cents per visit. Tanya is calling her new venture "Pamper House." She plans to open it next month in the newest of the Rockefeller Center buildings, where she has leased a large section of the basement concourse.

Sh will employ a staff of 20 people, supply various services such as messages, checking and the free advice of attendant beauticians.

Tanya got the idea for "Pamper House" while she was working as a model. Says she:

"I was always finding myself between appointments with no place to go for an hour or so. This new club will solve such problems for thousands of working women, as well as housewives who come to town to shop and want to freshen up before they meet their husbands for dinner and the theater.

"We have about 2,000 memberships already, with the largest response from housewives, nurses. Aside from the housewives, these are women who work irregular hours or split shifts, who want to have someplace to rest, relax and slick up their makeup and hairdos before going back on duty.

"There are many career girls, also, who live in the suburbs, and want a place where they can shower, change and get ready for an evening date. These girls can check their bags at Pamper House in the morning and come in after work to change and get prettied up. They can even wash their hair if they want to."

Truman Cleared Up 3 Points For Sure In Talk Yesterday

KEY WEST, Fla. (AP)—President Truman's 1952 political plans were more clouded than ever today as a result of his public rebuke of party Chairman Frank E. McKinney.

Whatever else may be deduced from his news conference here yesterday, Truman left three things clear:

1. He still is considering seeking another term.

2. He still considers himself the boss of the party and isn't letting anyone else speak for him.

3. He will make his decision and his announcement in his own good time, despite pressure from Democrats in and out of Congress for an early decision.

The sharp differences between what McKinney told newsmen here Wednesday and what the President reported to the same group Thursday puzzled politicians as well as reporters.

Efforts were being made to contact McKinney for a statement as he moved along the Florida Keys in his 50-foot cabin cruiser enroute to Miami.

McKinney had told reporters he believed that Korean developments would play a paramount part in whether the President sought reelection.

Asked about this, the President declared tersely and without hesitation:

Korea does not enter into the politics of this country at all. It has no bearing whatever on what he may decide to do.

Truman reiterated he would set the date himself when told McKinney expected the President to make his decision prior to May 15.

And he said he would make his decision on whether there will be an open convention. This was in reply to McKinney's statement that neither he nor the President wanted to be a "king maker" and would leave the convention "open" if Truman decided against running.

There was speculation that McKinney was trying to draw the President out by what he said at his Wednesday conference since he is under pressure from party leaders to get a commitment one way or another from the President.

There also was the factor that McKinney's reference to "optimism" over prospects for a settlement on Korea may have nettled the President at a time when he is anxious to avoid public statements which might be seized upon by Communist negotiators to further prolong the negotiation stalemate.

Movie Actor's Son To Stand Hot Check Trial

SANTA ANA, Calif. (AP)—Edward G. Robinson Jr., 19, son of the movie actor, has been ordered to stand trial on a charge of issuing a check with intent to defraud.

A Fullerton garage attendant testified yesterday at Robinson's preliminary hearing that the youth gave him a $139.81 check Feb. 3 and that it was returned, unhonored.

Robinson, whose $70 weekly allowance was cut off by his father after he eloped to Mexico with a television actress, said his financial difficulties were due to confusion over the allowance, which customarily had been paid directly into a bank account.

Robinson's lawyer said full restitution has been made.

Airlift For Exercise Long Horn Continues

TEMPLE, March 21 (AP)—The airlift to move the 31st Infantry Division from South Carolina to Texas for Operation Long Horn continued today.

About 3,200 members of the 31st (Dixie) Division were flown here Wednesday and yesterday in C-119 Flying Boxcars and C-46's. There are about 8,000 soldiers in the division.

COOKING'S FUN

Parsleyed Macaroni and Cheese*
Waldorf Salad
Green Peas
Bread and Butter
Beverage

PARSLEYED MACARONI AND CHEESE

INGREDIENTS: 1 tablespoon salt, 3 quarts boiling water, 8 ounces elbow macaroni, one 6-ounce package American cheese food, one 10½-ounce can condensed cream of mushroom soup, ½ cup milk, ¼ cup chopped parsley.

METHOD: Add 1 tablespoon salt to rapidly boiling water. Gradually add macaroni so that water continues to boil. Cook uncovered, stirring occasionally, until tender. Drain in colander. Dice cheese food. In a large bowl, mix diced cheese food, soup, milk, parsley, and cooked macaroni. Place macaroni mixture into 1½-quart casserole; cover. Bake in moderate (325 F.) oven 45 monutes. Makes 4 to 6 servings.

Insurance - Loans - Oil
Real Estate
HUGH BOREN & SON
Insurance Agency
BASEMENT FULLER BLDG.
Snyder, Texas Phone 3-3651

Real Surprises And Upsets In Last Night's Academy Awards

HOLLYWOOD (AP)—A sentimental and happy Hollywood rejoiced today with Oscar winner Humphrey Bogart, the people's choice, but the town was still stunned over "American in Paris" copping the best picture award.

Of the top three awards, Vivien Leigh was the only favorite to come through. Her performance as the tarnished Southern belle in "A Streetcar Named Desire" won her the best actress award. It was her second victory. Her first was as Scarlett O'Hara in 1939.

It was a sentimental year and Bogie summed it up best himself:

"I have been around a long time. Maybe the people like me."

Bogie's performance as the unshaven boatskipper in "The African Queen" was the popular choice. It brought down the house of ermined and white tied movieland elite who attended the ceremony at the Pantages Theater.

Karl Malden, the disillusioned lover of "Streetcar," won the award for the best supporting actor and Kim Hunter, the wife in "Streetcar," won the best supporting actress plum. They were favorites.

The biggest upset of the night, if not in years, was the victory for "American in Paris." It was the first out and out musical ever to win the grand prize. Most experts figured it last in their selections. A good musical, it was not classed in the same breath with "Streetcar" and "A Place in the Sun."

The musical also won Oscars in these categories:

Costume design, art direction, set decoration, cinematography (all these in color films), musical scoring, story-and-screenplay.

In addition to these, Gene Kelly, the picture's star, won an honorary award for his "brilliant achievements in the art of choreography on film."

The Irving Thalberg Memorial Award went to producer Arthur Freed. Producer Darryl Zanuck said in presenting it that two of Freed's pictures, "Showboat" and 'An American in Paris,' are perfect examples of creative art.

Bogart's win was partly due to sentiment and partly due to old fashioned campaigning. While favored Marion Brando cavorted around Europe, Bogie put on a whirlwind campaign. He hired a personal press agent and sold the 1700 academy members on Bogart.

The 51-year-old Bogart once called Academy Awards "silly" but not this one. He said he was going to take it home and "put it on a table."

Bogart had been up twice before—in 1936 for "The Petrified Forest" and in 1943 for "Casablanca."

Bogart and his wife, Lauren Bacall, planned a victory celebration at a cafe with 15 of their "chummiest chums."

By a twist of fate "African Queen" just barely made this year's entry list. Producer S. P. Eagle made a hectic trans-Atlantic flight with the only print available to get in the academy race.

Miss Leigh, appearing on Broadway with her husband, Sir Laurence Olivier, was not present. Greer Garson accepted in her behalf. Another absentee was Miss Hunter. Bette Davis accepted her statuette.

Miss Leigh heard her selection by portable radio in her dressing room in New York. She lifted her face to her husband and commanded: "Give me a nice big hug." Olivier did.

"I'm thrilled," she said, "and Im honored. It was just as thrilling, she added, as her first Oscar.

About all that Miss Hunter, also in New York, could gasp was: "Im happy, very happy. . . . It's wonderful.

Malden, born Malden Sekulovich in Gary, Ind., told the cheering audience:

"I haven't been here long so I can't say much, but I can tell you how I feel—great."

The one sure bet of the evening who came through was George Stevens who took the best direction award for his "A Place in the Sun."

"In the Cool, Cool, Cool of the Evening," also a favorite, won the best song award for composers Johnny Mercer and Hoagy Carmichael.

British In Hong Kong Clamp Down On Papers Printed By Communists

HONG KONG (AP)—This British crown colony invoked an emergency press law Thursday and charged three pro-Communist Chinese language papers with publications of seditious matter.

Although the law was passed last autumn, Communist newspapers until now have been published here without restriction.

Seven editors, publishers, proprietors and printers of the Ta Kung Pao, Wen Wei-Pao and New Evening Post were brought before the Hong Kong Superior Court. They face possible fines of 5,000 Hong Kong dollars ($862.50 at current exchange) and two years imprisonment.

The seven, released on bail, were ordered to appear March 24 to enter pleas.

The action was based on stories published about the March 1 riots in Kowloonn, mainland section of Hong Kong.

Cutting Wife's Hair Ground For Divorce

LOS ANGELES (AP) — Auburn-haired Rosalie Bruce, 24, a model, won a divorce yesterday after she testified her husband "tied and gagged me and cut all of the hair off my head."

Rosalie's waist-length hair was her pride and joy but she said her husband, Edward Lee Bruce, 29, now a Phoenix, Ariz., interior decorator, was "tired of other guys making a play" for her.

"He falsely accused me of going out with some other man but I was really with my mother," she added.

Bruce was arrested in April, 1950, after the incident and sentenced to 10 days in jail. He did not contest the divorce.

The number of U. S. farms declined from 6,800,000 in 1935 to 5,380,000 in 1950.

Find out how pretty you CAN be with
Debutante COSMETICS
Mrs. Orene Cummings
2401 AVE. H
Tel. 3-4204

enjoy the RICHER taste!
VANDERVOORT'S Royal ICE CREAM
BULK PAK
IT'S SURE-GOOD
Chocolate and Raspberry Ripple
BUY THE ECONOMICAL HALF-GALLON BULK PAK AND SAVE!

NOX-I-DENE
KILLS DANDRUFF GERMS
Laboratory tests prove conclusively that NOX-I-DENE kills pityrosporum ovale (dandruff) germs on contact in 20 seconds. Thousands acclaim NOX-I-DENE for aiding in removing loose dandruff. Try it! At drug, department, chain stores . . . in 4 oz. and 8 oz. bottles.
Also Available at Barber an Beauty Shops
KNOCKS DANDRUFF

NO MONEY DOWN and only 25 A WEEK
Buys 2 new GOODYEAR TIRES at 12.95 EACH PLUS TAX 6.00 x 16 and your old tires
Dependable MARATHON by GOODYEAR
SERVICE STORE
Rex Fields, Mgr.
GOODYEAR TIRES
1918 25TH ST. PHONE 1414

For NEW Decorating IDEAS and Exciting color schemes...tune in BETTY MOORE'S "YOUR HOME BEAUTIFUL"
Every Saturday
KPET
11 A. M.
FORREST BUILDERS SUPPLY
2109 25h Street
Dial 3-3301

Formal
OPENING
Saturday, March 22
HOME of VALUES
We Are Already Open So Come In And Look Around And Save. Register For Prizes To Be Given Away At 5 P. M. Saturday.
SPECIAL TODAY AND SATURDAY
SAVE!
29.95 Universal COFFEE MAKER . . $23.95
1 Quart Clear Floor Varnish, Qt. . . . 59c
Guaranteed By Good Housekeeping
We Reserve The Right To Limit
Hamilton Beach Mixette While They Last ELECTRIC MIXER $12.45
OSTERKETTE ELECTRIC MIXER . . $9.95
One To A Customer Only
FREE Register Now For Prizes To Be Given Saturday! —Automatic Pop-Up Toaster —Electric Mixer — Wearever Coffee Maker — No Purchase Necessary — You Do Not Have To Be Present To Win.
DAVIS HARDWARE
2413 Avenue S. North Of Snyder National Bank

Crossword Puzzle

ACROSS
1. Meadow
4. Steal
7. Province in Peru
12. Look for
14. Geography
15. Drug
16. Search thoroughly
18. Old piece of cloth
19. Lie in warmth
20. Anger
21. Domestic fowl
22. Destructive insect
23. Kind of duck
24. Ourselves
25. Piece of baked clay
26. Insect
27. One of a northern race
29. Stray
32. Small fish
33. Uncovered
34. Italian river
35. Pertaining to bones
37. Reed covering
38. Proper
39. Monkey
40. Wicked
41. Pronoun
42. No longer active
44. False jewelry
46. Heather
47. Spectral
49. Speed contests
50. Take solid food
51. Perceive

DOWN
1. Constellation
2. Put into words
3. Pertaining to bees
4. Gypsy
5. Gold: heraldry
6. Scold
7. Large vessel
8. Siamese coins
9. Demanded
10. Mother-of-pearl
11. Crooked
13. Carry with difficulty
17. Tree
19. Large knife
21. Color
22. Imitate
23. Transmit
25. Neat
26. Spherical object
28. Due to motion
29. Lament loudly
30. Letter
31. Decay
33. Span
35. More exposed
36. Musical composition
37. Broad street: abbr.
38. Clenched hands
40. Historical periods
41. Owns
43. Frozen water
44. Cooking vessel
45. Aperture in a needle
48. Exclamation

HAY		PAWS				STOP						
EGO		ALAE				ARIA						
MOUNTAIN						VAST						
		OHMS				PONES						
ERST		OTHERS										
AILED		SIR				MOW						
SPADES		DILUTE										
TEN		BIB		LATIN								
	DRAPER			BEST								
SPEAR		HATE										
CORK		CAVALIER										
ALEE		OVER		TOY								
RODS		BENT		ORE								

Solution of Yesterday's Puzzle

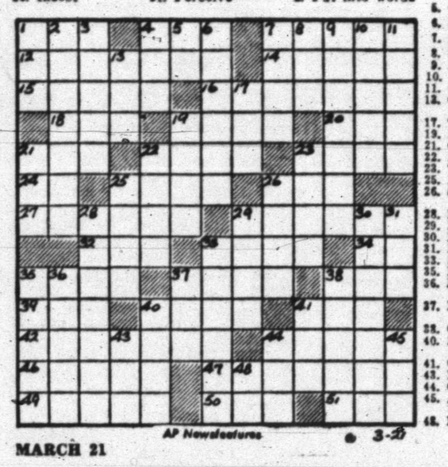

AP Newsfeatures 3-21

MARCH 21

KERRY DRAKE

REX MORGAN

TIMES PRINTING COMPANY
QUALITY PRINTING
1907 25TH STREET

MARY WORTH

THE SAINT

LOCKHART (SANITONE) CLEANERS
FREE PICKUP AND DELIVERY
603 East Hiway
Phone 3-3321

FERDINAND

LITTLE LULU

To Buy, Sell, Rent Or Offer A Business Service!
Place An Ad In The Snyder Daily News Classifieds

1801 AVE. S
CITY PLUMBING COMPANY
Specializing in Repair Service Calls—All Work Guaranteed
PHONE 3-6364

SCORCHY SMITH

HOPALONG CASSIDY

PHIL'S AUTO APPLIANCE CENTER
WESTINGHOUSE APPLIANCES
EAST SIDE OF SQUARE

OAKY DOAKS

HOMER HOOPEE

TIMES PRINTING COMPANY
OFFICE SUPPLIES — FURNITURE
UNDERWOOD SALES AND SERVICE

DICKIE DARE

THE ADVENTURES OF PATSY

Texas Politics In Both Parties Getting Hot Between Left, Right Wing Groups

By The Associated Press

It was spring and about time for the dogwood to bloom.

Texas backers of presidential aspirants kept up support of their favorites with challenges, vocal broadsides, private conferences and plain country politicking.

An East Texas editor challenged Senator Kefauver (D-Tenn.) to take a stand on the controversial tidelands question. The finance chairman of the group backing General Dwight Eisenhower for the Republican presidential nomination conferred with the Texas leader of the movement. And a supporter of Senator Robert Taft (R-Ohio) charged Eisenhower backers with "New Dealism."

The ghost of the 1948 U. S. Senate race walked the state's political stage with a grand jury report in Jim Wells County.

President Truman declined an invitation to speak in Dallas in June. Senators Russell and Kefauver accepted.

Beaumont voters found out they would not be able to hold a presidential preference primary as they had planned. But voters at Kountze decided they would.

Publisher Charles Devall of the Kilgore News - Herald yesterday wired Senator Kefauver that "the hottest political issue in Texas is the confiscation of the tidelands by the federal government. x x x The people of Texas are interested in knowing your position."

Devall pointed out that Senator Richard Russell (D-Ga.) had answered a similar query by the newspaper that he was squarely on the side of the states and that Senator Taft also had taken a stand against "the revolutionary new doctrine of paramount rights."

Howard C. Petersen, chairman of the Eisenhower finance committee, was in Houston today after an unheralded conference last night with Jack Porter. Porter is the Eisenhower leader in Texas who wants to unseat Henry Zweifel, Fort Worth, as GOP National Committeeman from Texas.

As Petersen conferred with Porter and "other influential Houstonians," a member of the national GOP finance committee said "New Dealism" is tied to "practically all" of General Eisenhower's outstanding supporters.

He was Marrs McLean, veteran GOP fund raiser, who predicted the general's future primary victories would be few and far between.

But Petersen thought otherwise. "I've been following the headlines ever since I left New York," he said. "It's a vast understatement to say that recent developments are greatly encouraging to General Eisenhower."

As Porter nodded approval, Petersen continued:

"The explosion in Minnesota ought to convince anyone who was doubtful after New Hampshire that the people want General Ike. Certainly Senator Taft's withdrawal from the field in New Jersey indicates he doesn't want to face another popularity contest."

But McLean said Taft never expected to win in Minnesota, California, Oregon, New York, New Jersey, and the New England states also had been written off. He claimed the Ohio senator does not need a vote in any of those states to win the nomination.

"When Republicans break away from the leadership of Dewey, Duff, Lodge, Saltonstall, Tobey, Aiken, Morse et al, we will be on our way to working out the desperate situation we are now in," McLean stated.

"We don't need Eisenhower's services except as a military man," he added. And he said the Eisenhower-Taft factional battle was a "serious contest as to whether a conservative program shall prevail. . .or shall the New Deal continue?"

Meanwhile, it became known that Eisenhower had been invited to speak in Dallas next June. In Tulsa, Okla., headquarters of the U. S. Junior Chamber of Commerce announced the invitation.

Lee Price Jr., national Jaycee president, cabled the general that all other presidential aspirants had been invited. So far, he said, Kefauver and Russell had accepted.

Price said Senator Taft indicated he might be too busy campaigning at that particular time to come to Texas. But in a recent press conference in Dallas, Taft said he planned to make a Texas campaign speech if he were nominated.

President Truman, the Jaycee president said, declined the invitation giving as his reason the press of business in the final days of the congressional session. And, "there is no telling at this time who the Democratic candidate will be."

Mayor Otho Plummer of Beaumont said objections from county Democratic groups were the main reason an unofficial presidential preference primary had been called off in his city. It had been planned to hold the election in conjunction with Beaumont's city election. Plummer said the preference election might also jeopardize the legality of the city voting.

At Kountze, Election Judge Dean Cruse said he would supervise a presidential preference ballot there. Publisher Arch Fullingham will donate the ballots and candidates of both major parties will be listed. The vote will be held in connection with the regular city election on April 1. Ballots will be separate.

The developments followed an announcement in Alice yesterday by a Jim Wells County grand jury that "any election conducted in this county x x x shall be a true expression x x x of the voters."

The grand jury report followed a statement earlier in the week by Judge Sam Reams that was highly critical of Duval County Judge George Parr, reputed political boss of the four-county district.

An 87-vote majority that elected Lyndon B. Johnson in the 1948 U. S. Senate race came from the far-famed "Box 13" in Jim Wells County. Johnson's opponent, former Governor Coke Stevenson, charged irregularities and box 13 was locked up in the county jail. A recount gave Johnson his 87-vote margin.

BUSINESS MIRROR

Steel Settlement May Spell New Round Of Price Hikes

By SAM DAWSON

NEW YORK, March 21 (AP) — A steel price hike — and the companies say there must be one if a strike is avoided and the unions get what the Wage Stabilization Board proposes — would be a headache to many other industries as well as to consumers.

The buying public might find prices going up on a long list of products into which steel enters—autos, zippers, stoves, baling wire. But a large part of the public already finds the price of many goods too rich for its blood. And that's where the manufacturers' headaches start.

A steel price hike might mean an additional cost squeeze on many a manufacturer who already finds costs risen so high they threaten his break-even point. If he can't pass on additional material costs by higher prices, he's stuck.

The list of price-cut announcements, and the sporadic price wars, show how hard that's likely to be. And the declining profits in many industries show what they are up against.

There's an alternative, many in industry point out. That's another general round of wage and price hikes, a rebirth of inflation, another boost in the cost of living for everyone.

Both the unions and the Wage Stabilization Board chairman deny the steel wage hike the board proposes and the union accepts need start another round of inflation. They point to the changed industrial conditions generally — rising supplies, declining demand — as a natural economic brake on inflation. And the union contends steel profits, though down from 1950, are still high.

But steel management cites the upcoming wage negotiations with John L. Lewis' coal men as certain to follow the pattern the steel settlement may set. And they note rubber workers can reopen their contract at an early date. So can electric workers, brass mill workers and aircraft unions. That sets the inflation stage, management argues.

The question narrows down to how much of a price hike is to be part of the package deal, if a steel strike is to be held off after the latest postponement expires. Steel management says the $2 or $3 a ton hike offered under the Capehart formula is not enough. That formula allows cost increases up to last July 26 to be added to prices.

Some smart cookies in Wall Street think a deal has already been made — that now that the unions have been given the government's blessing to wage hikes they find acceptable, the price stabilizers will announce formulas for raising steel prices high enough to satisfy the companies' demands.

Russians Using United Nations To Train Her Young Diplomats

UNITED NATIONS, N. Y. (AP)—Some officials high in the U.N. hierarchy are frankly worried that the Soviet Union is using the U.N. as a training ground to teach fledgling diplomats English and the ways of the Western world.

These officials point out the average work-span of the ordinary Russian on the Secretariat staff is about two years. Then he is recalled to Moscow just about the time he has learned English and is becoming partway useful in the U.N. administrative set-up.

The practice, they say, is for a Russian who has been here about two years to close his desk at the end of a week and disappear. The next news from him is his letter of resignation—after he already has started the long road back to Russia.

In a short while another Russian who cannot speak English and whose background is unknown to the U.N. arrives to work on the Secretariat. He is given a place, the U.N. spends time trying to see where he fits and teach him English, and the process is repeated.

Other nationals remain at the U.N. much longer. Some have been here from the start. Some Russians have been here more than two years, but 24 months is the average.

There are 25 Russians on the payroll in the huge U.N. headquarters in New York and 13 in overseas offices, including a small information office in Moscow. That number remains fairly constant. The Russians send another man here when one resigns but have made no attempt to increase the total.

Each country is asked to furnish workers on the percentage it pays in U.N. dues. The United States, which pays the most, has the largest number on the rolls. The Russians are entitled to more than 25 but they never run over that figure.

Since the U.N. began operations in the United States in 1946, 38 Russians have come here, worked for a time, and returned home. The top man in that turnover was Arkady A. Sobolev, the first assistant secretary-general for Security Council affairs, who has since become ambassador to Poland. Sobolev at one time was senior to Soviet Delegate Andrei A. Gromyko.

Sobolev returned to Moscow in January, 1949, pleading illness in his family. Nothing was heard from him for a while. Finally his resignation arrived. He was replaced by Constantin E. Zinchenko, a young Russian diplomat who was on V. M. Molotov's staff during World War II.

Zinchenko still holds the post, which is one of the few specifically reserved for the Russians to fill. If and when he is recalled to Moscow, the post is expected to remain vacant until the Russians send over another man.

HOSPITAL NOTES

Patients admitted to the Snyder Hospital yesterday included Henry L. Blair, Lone Star Motel, medical; Drewell Clark, 2-year-old son of Mr. and Mrs. J. L. Clark of Ira, medical; and Johnnie Dunlap, 40, of 1102 Twenty - sixth Street, an employe of the M. J. Dulaney Drilling Co., who suffered a minor knee injury. Mrs. Charles Kramer, 1502 Twenty - sixth Street, medical, was dismissed yesterday.

Man Pleads Guilty To Illegal Beer Possession

Thomas Martinez, 25, formerly of San Antonio, was assessed a county court fine of $250 plus $23.50 court cost when he pleaded guilty yesterday to a charge of illegally possessing beer.

The sheriff's department reported 288 cans of beer confiscated from Martinez at Gonzales Cafe, which was given as his address here. Witnesses listed on the charge were Ray Keenan, chief of police; Lloyd Merritt sheriff; Earl Bonner, city policeman; and Leonard White, deputy sheriff.

One Less Polo Case In State Last Week

AUSTIN, March 21 (AP) — Fourteen new cases of polio were found in Texas the past week, one less than the previous week, the State Health Department reported today.

The rate remained more than double the seven-year average of six cases for this week of the year.

Lubbock county reported four cases, Harris 3 and Cameron, Duval, Galveston, Kleberg, Montgomery, Tarrant and Taylor one each.

Gambling Charges On Carnival Employes Here

Four men forfeited $25 bonds in corporation court this morning when they failed to appear for trial on gambling charges, Ray J. Keenan, police chief, said.

The men were arrested last night at the T. J. Tidwell Shows, carnival located at Twenty - fourth Street and Avenue R. The men are employes of the carnival, Keenan added.

Close Air Support Shown In Battle Phases Of Long Horn

FORT HOOD, Tex., March 21 (AP)—In a weather-beaten tent somewhere on this vast military reservation beats the heart of an Air Force scattered across a vast area of Texas.

Here will come the calls for air support for "Charley" company, the demand for an air strike for an Army.

From here the actions of a single plane—or an air force—can be controlled by the flick of a switch, by a single word.

This is the Joint Control Operation—JCO—and Tatical Air Control—TAC—center of the Ninth Air Force, supplying tactical air for Operation Long Horn, the biggest ground-air military maneuvers in U. S. history.

The planes of the Ninth are miles away—at Waco, Temple, Alexanderia, La., San Angelo.

Brig. Gen. James Ferguson, deputy commander of the Ninth AF, is field commander during the maneuver while the Ninth's commanding officer, Maj. Gen. Edward J. Timberlake, acts as deputy maneuver director.

"Everything we do is for the infantrymen, even though he can't see it," Ferguson said in explaining tactical air's function.

Operation of the JCO and TAC is a fascinating sight.

Every air officer has an army counterpart. On huge charts, the whereabouts of every unit, of every plane can be determined at a glance.

An infantrymen can't curse the "fly boys" for having it so good today. The guy they're standing beside may be one.

Forward control observers are on the front line with the infantry. A goodly portion of those "grounded" airmen, in radio jeeps on this maneuver, saw action in Korea.

If "Charley" company of, say, a regiment of the 31st Infantry Division needs an air strike during Long Horn, the request is radioed through channels—in a matter of minutes.

It comes to an Army man in JCO, is passed to a senior Army officer who turns to the air officer next to him for action.

This airman knows the location of the nearest wing, group or squadron; how many planes he has left, whether he can fill the request.

If he can, another airman—just in front of this one—contacts the field.

"Shoot eight planes to" and then gives the location.

Back through the Army men goes the word "planes coming." On the ground, when the flight is near, the air officer in the jeeps take over, giving directions, "talking", the planes to the target.

The artillery fires a colored shell onto the target to help. Then the fighter bomber or fighter pilots take over.

In the TAC, the position of every plane in the air is plotted. If necessary, they can be diverted from missions to higher priority targets.

William O. Beazley

Speaker For School Banquet

Dr. William O. Beazley of Hardin - Simmons University, Abilene, has been named speaker for the high school junior - senior banquet Thursday.

Beazley is assistant to the HSU president, Dr. Rupert N. Richardson. He is also field representative for the school and professor of religious education and speech.

The banquet, which is sponsored by the junior class, is a traditional affair at the school and has been held there for several years. The juniors raised money for the dinner thgough a dramatic production and concession stands at the Tiger stadium during the football season.

Beazley, 34 years old, completed his doctorate at Southwestern Seminary. He is a graduate of Bridgewater College, Va., where he earned 14 letters in athletic activities. He served as a high school football coach for about two years.

Scouts Honored At Court Here

Six Snyder Boy Scouts received second class awards at their court of honor last night, Bob Eastus, district executive, reported today.

Second class scouts from Troop 27 were Roe Lashaway, Jerry Angel, and Joel Hamlett. From Troop 34 were Larry Ainsworth, Sterling Morgan, and Arnold Dorman.

Merit badge awards went to Harold Grant, Jr., Troop 27; cooking, marksmanship, home repair, painting, and camping to Gene Proctor, Troop 35; metal work, cooking, and camping to Don Boone, Troop 35; music and home repair to Roe Lashaway; and life saving, pork production, reading, sheep farming, and dog care to Richard Green of Troop 35.

Eight tenderfoot badges were presented in Troop 27, and two were given in Troop 34.

Troop 27 won the court of honor plaque, which was based on attendance, uniforms worn, and advancements awarded.

BOYLE'S COLUMN

Columnist Catches Us Up On Things We May Have Missed

BY HAL BOYLE

NEW YORK, March 21 (AP) — Things a man learns from reading his mail:

There is an old popular belief major wars break out about every 22 years. . .The Foundation for the Study of Cycles, after checking wars from 559 b. c., says there's something to it. . .The wars also seem to come along about the same time as certain big solar disturbances. . .So to end wars all you gotta do is cure the sun of its spots?. . .Boy, hand me that celestial ointment!. . .

Add leap year news: It is illegal to marry your husband's grandfather in Georgia. . .But if you want to wed your first cousin in West Virginia it's okay—if he's over 50 years old. . .You have to wait until you're a dowdy oil maid of 16 before you can go to the altar in the hills of Kentucky. . . In conservative Massachusetts, however, you can be a bride at the blooming age of 12. . .

A name in the news recently was Mr. Alan Garfinkel, who hand ties knots sealing 50,000 pieces of bologna a week, or 500 an hour. . . This is knotting? . . . Yes, it is real knotting . . . It takes a two-year apprentice to learn this skilled job right. . .There are only 25 professional bologna knotters in America. . .And they all hate the word arthritis. . .

Do you fear the boss's frown when you sneak out for a morning cup of coffee. . . Well, a poll of 1,160 companies in 45 states showed 78 per cent have now authorized "coffee breaks" of their own accord. . . Did you know that 2,000 aliens are now serving in the U. S. army?. . . That the first automobile ever stolen in America was snitched in St. Louis in 1905?. . .

Eight New Cities On Television Hookup

NEW YORK, March 21 (AP)—Tulsa and San Antonio will be connected to the Bell System's television network July 1, making eight new cities that will be added in time for the national political conventions.

The other cities to be added to the network are Miami, New Orleans, Dallas, Fort Worth, Houston and Oklahoma City.

More Jet Production

CHICAGO, March 21 (AP) — American jet production in 1952, said Defense Mobilizer Charles E. Wilson last night, will be increased nearly 250 per cent.

UNFINISHED FURNITURE
Attractive Prices
Visit Our Showroom
1102-25th St.

Boyd Fanning

"THE GREATEST OF THESE"

"But now abideth faith, hope, love, these three; and the greatest of these is love." (1 Cor. 13:13)

This text, the closing verse of that matchless psalm of love, which many regard as the finest chapter in the Bible, declares the permanent abiding of three great Christian graces, making love by far the greatest of them all.

Love is really the image of God in the soul. John says definitely that "God is love; and he that dwelleth in love dwelleth in God." It is the one virtue possessed in common by the Father and His children. Every writer on the subject of love feels his inability to define, or correctly describe it. Even inspiration only points it out by examples; and likenesses; and benedictions.

The apostle, in the preceding chapter, had instructed these brethren concerning the uses of certain miraculous gifts prevalent in the early church and explained in detail how they might all work together in unity. Suddenly, he declares he will show them "a more excellent way" to do all things; and he sweeps us into this chapter where we behold love as the magic quality which will solve all the difficulties and differences of the Christian life.

It seems strange that this divine virtue is so much neglected and other things substituted where love is needed most. Many seem to think the outward organization and activity of the church the most important thing in converting the world; but Paul does not say "faith, hope, organization," or "faith, hope, zeal," important as all these things are. Faith hope and LOVE abide; but love is the divine element that gives polish and life to all the other graces, and without it every other virtue is barren and unfruitful.

Love is the greatest also as it is the end of redemption, for the love of a regenerated heart is a part and particle of God Himself; and as we grow in grace, love shall also abound until at last it is merged forever into the boundless, eternal love of heaven.

"For this is the love of God, that we keep his ommandments: and his commandments are not grievous." (1 John 5:3).

You Are Cordially Invited To Attend Services

At THE CHURCH OF CHRIST
1411 25th Street

Hear Boyd D. Fanning on KSNY every Sunday, 5:45 p.m. and every Tuesday, 9:30 a.m.

Moving Problem
DIAL
3-6791
Local and Long Distance
To Solve Your
Local or Long Distance
A Safe, Sure Bonded Service
Across the Street or
Across the Nation
McALISTER
Transfer and Storage
1603 26th St.

Auto Inspection
Our Interest Is Your Own Safety—If Your Car Is In Good Condition Your Inspection Sticker Only Cost $1.00
—We Will Do Your Repair Work
WE DON'T ROB OUR CUSTOMERS!
EZELL
MOTOR CO., LTD.
1931 25th Phone 3-5424

For Insurance Service
Call 3-5611
—Fire —Auto —Marine —Casualty
The Deffebach Agency
2606 Ave. R Box 925

FOR SALE
STEEL FILING CABINETS
STEEL DESKS AND TABLES
OFFICE SUPPLIES, OFFICE FURNITURE
UNDERWOOD TYPEWRITERS
UNDERWOOD ADDING MACHINES
JOB PRINTING
BENNETT & FEATHER
TIMES PRINTING CO.
1907 25TH STREET PHONE 1964

Caprock Material Company
Quality Ready Mix Concrete
Sand and Gravel
Ph. 3-4522 Snyder, Texas

PICTURE FRAMING
See My Display At Forrest Builders Supply or
J. J. TATUM CARPENTER SHOP
112 East 25th St. Phone 3-4168
Open Late and Weekends

VOTE AGAINST
Legalizing Liquor, April 5th

Total Abstinence is the IDEAL taught in the Bible. Proverbs 23:29-35; Deut. 29:6; Jer. 35:6-8; Daniel 1:8; Luke 1:15.

1. Abraham Lincoln: "Liquor may have defenders but no defense. I'd rather lose my right hand than to sign a document to perpetuate the liquor traffic."
2. Thomas A. Edison: "I am a total abstainer from alcoholic spirits. I always felt better use for my brain than to poison it with alcohol. To put alcohol in the human brain is like putting sand in the bearings of an engine."
3. Robert E. Lee: "My experience through life has convinced me that abstinence from spirituous liquors is the best safeguard to morals and health."
4. Benjamin Franklin: "I drink only water; the other workmen were great drinkers of beer. They wondered to see that I was stronger than they."
5. George Washington: "Drink is the source of all evil and it ruins half the working men of this country."

BE WISE — DON'T ALCOHOLIZE

Scurry County Drys are 100% against bootlegging. We are conscious that we need an aroused public on the curse of bootlegging and a strict enforcement of the law against such. We shall work to this end.
We are also against legalized liquor. Statistics prove that conditions are worse where booze flows freely out in the open. Big Spring is a good example.

BIG DRY RALLY APRIL 4TH 8 P. M. — SAM MORRIS, Speaker
Executive Director Of National Temperance League, Inc.
FIRST BAPTIST CHURCH

VOTE AGAINST LEGALIZING LIQUOR, APRIL 5TH
(Paid Political Advertising By Scurry County Drys)
Advertising Committee: E. K. Shepherd, T. Gerald Cates, Judge Edgar Taylor
Lyman Wren, President

Crossword Puzzle

ACROSS

1. Meadow
4. Steal
7. Province in Peru
12. Look for
14. Geography
15. Drug
16. Search thoroughly
18. Old piece of cloth
19. Lie in warmth
20. Anger
21. Domestic fowl
22. Destructive insect
23. Kind of duck
24. Ourselves
25. Piece of baked clay
26. Insect
27. One of a northern race
29. Stray
32. Small fish
33. Uncovered
34. Italian river
35. Pertaining to bones
37. Seed covering
38. Proper
39. Monkey
40. Wicked
41. Pronoun
42. No longer active
44. False jewelry
46. Heather
47. Spectral
49. Speed contests
50. Take solid food
51. Perceive

DOWN

1. Constellation
2. Put into words
3. Pertaining to bees
4. Gypsy
5. Gold: heraldry
6. Scold
7. Large vessel
8. Siamese coins
9. Demanded
10. Mother-of-pearl
11. Crooked
12. Carry with difficulty
17. Tree
19. Large knife
21. Color
22. Imitate
23. Transmit
25. Neat
26. Spherical object
28. Due to motion
29. Lament loudly
30. Letter
31. Decay
33. Span
35. More exposed
36. Musical composition
37. Broad street: abbr.
38. Clenched hands
40. Historical periods
41. Owns
43. Frozen water
44. Cooking vessel
45. Aperture in a needle
48. Exclamation

HAY		PAWS				STOP						
EGO		ALAE				ARIA						
MOUNTAIN						VAST						
	OHMS					PONES						
ERST		OTHERS										
AILED		SIR				MOW						
SPADES		DILUTE										
TEN	BIB	LATIN										
	DRAPER	BEST										
SPEAR	HATE											
CORK	CAVALIER											
ALEE	OVER	TRY										
RODS	BENT	ORE										

Solution of Yesterday's Puzzle

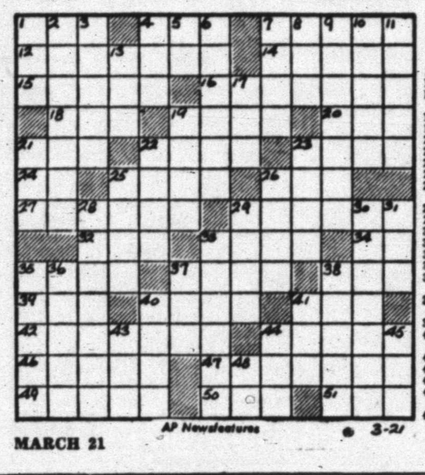

AP Newsfeatures 3-21

MARCH 21

KERRY DRAKE

REX MORGAN

TIMES PRINTING COMPANY QUALITY PRINTING 1907 25TH STREET

MARY WORTH

THE SAINT

LOCKHART (SANITONE) CLEANERS FREE PICKUP AND DELIVERY 603 East Hiway Phone 3-3321

FERDINAND

LITTLE LULU

To Buy, Sell, Rent Or Offer A Business Service!
Place An Ad In The Snyder Daily News Classifieds

1801 AVE. S **CITY PLUMBING COMPANY** PHONE 3-6364
Specializing in Repair Service Calls—All Work Guaranteed

SCORCHY SMITH

HOPALONG CASSIDY

OAKY DOAKS

PHIL'S AUTO APPLIANCE CENTER WESTINGHOUSE APPLIANCES EAST SIDE OF SQUARE

HOMER HOOPEE

TIMES PRINTING COMPANY OFFICE SUPPLIES — FURNITURE UNDERWOOD SALES AND SERVICE

DICKIE DARE

THE ADVENTURES OF PATSY

Texas Politics In Both Parties Getting Hot Between Left, Right Wing Groups

By The Associated Press

It was spring and about time for the dogwood to bloom.

Texas backers of presidential aspirants kept up support of their favorites with challenges, vocal broadsides, private conferences and plain country politicking.

An East Texas editor challenged Senator Kefauver (D-Tenn:) to take a stand on the controversial tidelands question. The finance chairman of the group backing General Dwight Eisenhower for the Republican presidential nomination conferred with the Texas leader of the movement. And a supporter of Senator Robert Taft (R-Ohio) charged Eisenhower backers with "New Dealism."

The ghost of the 1948 U. S. Senate race walked the state's political stage with a grand jury report in Jim Wells County.

President Truman declined an invitation to speak in Dallas in June. Senators Russell and Kefauver accepted.

Beaumont voters found out they would not be able to hold a presidential preference primary as they had planned. But voters at Kountze decided they would.

Publisher Charles Devall of the Kilgore News - Herald yesterday wired Senator Kefauver that "the hottest political issue in Texas is the confiscation of the tidelands by the federal government. x x x The people of Texas are interested in knowing your position."

Devall pointed out that Senator Richard Russell (D-Ga.) had answered a similar query by the newspaper that he was squarely on the side of the states and that Senator Taft also had taken a stand against "the revolutionary new doctrine of paramount rights."

Howard C. Petersen, chairman of the Eisenhower finance committee, was in Houston today after an unheralded conference last night with Jack Porter. Porter is the Eisenhower leader in Texas who wants to unseat Henry Zweifel, Fort Worth, as GOP National Committeeman from Texas.

As Petersen conferred with Porter and "other influential Houstonians," a member of the national GOP finance committee said "New Dealism" is tied to "practically all" of General Eisenhower's outstanding supporters.

He was Marrs McLean, veteran GOP fund raiser, who predicted the general's future primary victories would be few and far between.

But Petersen thought otherwise. "I've been following the headlines ever since I left New York," he said. "It's a vast understatement to say that recent developments are greatly encouraging to General Eisenhower."

As Porter nodded approval, Petersen continued:

"The explosion in Minnesota ought to convince anyone who was doubtful after New Hampshire that the people want General Ike. Certainly Senator Taft's withdrawal from the field in New Jersey indicates he doesn't want to face another popularity contest."

But McLean said Taft never expected to win in Minnesota, California, Oregon, New York, New Jersey, and the New England states also had been written off. He claimed the Ohio senator does not need a vote in any of those states to win the nomination.

"When Republicans break away from the leadership of Dewey, Duff, Lodge, Saltonstall, Tobey, Aiken, Morse et al, we will be on our way to working out the desperate situation we are now in," McLean stated.

"We don't need Eisenhower's services except as a military man," he added. And he said the Eisenhower-Taft factional battle was a "serious contest as to whether a conservative program shall prevail. . .or shall the New Deal continue?"

Meanwhile, it became known that Eisenhower had been invited to speak in Dallas next June. In Tulsa, Okla., headquarters of the U. S. Junior Chamber of Commerce announced the invitation.

Lee Price Jr., national Jaycee president, cabled the general that all other presidential aspirants had been invited. So far, he said, Kefauver and Russell had accepted.

Price said Senator Taft indicated he might be too busy campaigning at that particular time to come to Texas. But in a recent press conference in Dallas, Taft said he planned to make a Texas campaign speech if he were nominated.

President Truman, the Jaycee president said, declined the invitation giving as his reason the press of business in the final days of the congressional session. And, "there is no telling at this time who the Democratic candidate will be."

Mayor Otho Plummer of Beaumont said objections from county Democratic groups were the main reason an unofficial presidential preference primary had been called off in his city. It had been planned to hold the election in conjunction with Beaumont's city election. Plummer said the preference election might also jeopardize the legality of the city voting.

At Kountze, Election Judge Dean Cruse said he would supervise a presidential preference ballot there. Publisher Arch Fullingham will donate the ballots and candidates of both major parties will be listed. The vote will be held in connection with the regular city election on April 1. Ballots will be separate.

The developments followed an announcement in Alice yesterday by a Jim Wells County grand jury that "any election conducted in this county x x x shall be a true expression x x x of the voters."

The grand jury report followed a statement earlier in the week by Judge Sam Reams that was highly critical of Duval County Judge George Parr, reputed political boss of the four-county district.

An 87-vote majority that elected Lyndon B. Johnson in the 1948 U. S. Senate race came from the far-famed "Box 13" in Jim Wells County. Johnson's opponent, former Governor Coke Stevenson, charged irregularities and box 13 was locked up in the county jail. A recount gave Johnson his 87-vote margin.

BUSINESS MIRROR

Steel Settlement May Spell New Round Of Price Hikes

By SAM DAWSON

NEW YORK, March 21 (AP) — A steel price hike — and the companies say there must be one if a strike is avoided and the unions get what the Wage Stabilization Board proposes — would be a headache to many other industries as well as to consumers.

The buying public might find prices going up on a long list of products into which steel enters—autos, zippers, stoves, baling wire. But a large part of the public already finds the price of many goods too rich for its blood. And that's where the manufacturers' headaches start.

A steel price hike might mean an additional cost squeeze on many a manufacturer who already finds costs risen so high they threaten his break-even point. If he can't pass on additional material costs by higher prices, he's stuck.

The list of price-cut announcements, and the sporadic price wars, show how hard that's likely to be. And the declining profits in many industries show what they are up against.

There's an alternative, many in industry point out. That's another general round of wage and price hikes, a rebirth of inflation, another boost in the cost of living for everyone.

Both the unions and the Wage Stabilization Board chairman deny the steel wage hike the board proposes and the union accepts need start another round of inflation. They point to the changed industrial conditions generally — rising supplies, declining demand — as a natural economic brake on inflation. And the union contends steel profits, though down from 1950, are still high.

But steel management cites the upcoming wage negotiations with John L. Lewis' coal men as certain to follow the pattern the steel settlement may set. And they note rubber workers can reopen their contract at an early date. So can electric workers, brass mill workers and aircraft unions. That sets the inflation stage, management argues.

The question narrows down to how much of a price hike is to be part of the package deal, if a steel strike is to be held off after the latest postponement expires. Steel management says the $2 or $3 a ton hike offered under the Capehart formula is not enough. That formula allows cost increases up to last July 26 to be added to prices.

Some smart cookies in Wall Street think a deal has already been made — that now that the unions have been given the government's blessing to wage hikes they find acceptable, the price stabilizers will announce formulas for raising steel prices high enough to satisfy the companies' demands.

Russians Using United Nations To Train Her Young Diplomats

UNITED NATIONS, N. Y. (AP)—Some officials high in the U.N. hierarchy are frankly worried that the Soviet Union is using the U.N. as a training ground to teach fledgling diplomats English and the ways of the Western world.

These officials point out the average work-span of the ordinary Russian on the Secretariat staff is about two years. Then he is recalled to Moscow just about the time he has learned English and is becoming partway useful in the U.N. administrative set-up.

The practice, they say, is for a Russian who has been here about two years to close his desk at the end of a week and disappear. The next news from him is his letter of resignation—after he already has started the long road back to Russia.

In a short while another Russian who cannot speak English and whose background is unknown to the U.N. arrives to work on the Secretariat. He is given a place, the U.N. spends time trying to see where he fits and teach him English, and the process is repeated.

Other nationals remain at the U.N. much longer. Some have been here from the start. Some Russians have been here more than two years, but 24 months is the average.

There are 25 Russians on the payroll in the huge U.N. headquarters in New York and 13 in overseas offices, including a small information office in Moscow. That number remains fairly constant. The Russians send another man here when one resigns but have made no attempt to increase the total.

Each country is asked to furnish workers on the percentage it pays in U.N. dues. The United States, which pays the most, has the largest number on the rolls. The Russians are entitled to more than 25 but they never run over that figure.

Since the U.N. began operations in the United States in 1946, 38 Russians have come here, worked for a time, and returned home. The top man in that turnover was Arkady A. Sobolev, the first assistant secretary-general for Security Council affairs, who has since become ambassador to Poland. Sobolev at one time was senior to Soviet Delegate Andrei A. Gromyko.

Sobolev returned to Moscow in January, 1949, pleading illness in his family. Nothing was heard from him for a while. Finally his resignation arrived. He was replaced by Constantin E. Zinchenko, a young Russian diplomat who was on V. M. Molotov's staff during World War II.

Zinchenko still holds the post, which is one of the few specifically reserved for the Russians to fill. If and when he is recalled to Moscow, the post is expected to remain vacant until the Russians send over another man.

HOSPITAL NOTES

Patients admitted to the Snyder Hospital yesterday included Henry L. Blair, Lone Star Motel, medical; Drewell Clark, 2-year-old son of Mr. and Mrs. J. L. Clark of Ira, medical; and Johnnie Dunlap, 40, of 1102 Twenty - sixth Street, an employe of the M. J. Dulaney Drilling Co., who suffered a minor knee injury. Mrs. Charles Kramer, 1502 Twenty - sixth Street, medical, was dismissed yesterday.

Man Pleads Guilty To Illegal Beer Possession

Thomas Martinez, 25, formerly of San Antonio, was assessed a county court fine of $250 plus $23.50 court cost when he pleaded guilty yesterday to a charge of illegally possessing beer.

The sheriff's department reported 288 cans of beer confiscated from Martinez at Gonzales Cafe, which was given as his address here. Witnesses listed on the charge were Ray Keenan, chief of police; Lloyd Merritt sheriff; Earl Bonner, city policeman; and Leonard White, deputy sheriff.

Gambling Charges On Carnival Employes Here

Four men forfeited $25 bonds in corporation court this morning when they failed to appear for trial on gambling charges, Ray J. Keenan, police chief, said.

The men were arrested last night at the T. J. Tidwell Shows, carnival located at Twenty - fourth Street and Avenue R. The men are employes of the carnival, Keenan added.

One Less Polo Case In State Last Week

AUSTIN, March 21 (AP) — Fourteen new cases of polio were found in Texas the past week, one less than the previous week, the State Health Department reported today.

The rate remained more than double the seven-year average of six cases for this week of the year.

Lubbock county reported four cases, Harris 3 and Cameron, Duval, Galveston, Kleberg, Montgomery, Tarrant and Taylor one each.

Close Air Support Shown In Battle Phases Of Long Horn

FORT HOOD, Tex., March 21 (AP)—In a weather-beaten tent somewhere on this vast military reservation beats the heart of an Air Force scattered across a vast area of Texas.

Here will come the calls for air support for "Charley" company, the demand for an air strike for an Army.

From here the actions of a single plane—or an air force—can be controlled by the flick of a switch, by a single word.

This is the Joint Control Operation—JCO—and Tatical Air Control—TAC—center of the Ninth Air Force, supplying tactical air for Operation Long Horn, the biggest ground-air military maneuvers in U. S. history.

The planes of the Ninth are miles away—at Waco, Temple, Alexanderia, La., San Angelo.

Brig. Gen. James Ferguson, deputy commander of the Ninth AF, is field commander during the maneuver while the Ninth's commanding officer, Maj. Gen. Edward J. Timberlake, acts as deputy maneuver director.

"Everything we do is for the infantrymen, even though he can't see it," Ferguson said in explaining tactical air's function.

Operation of the JCO and TAC is a fascinating sight.

Every air officer has an army counterpart. On huge charts, the whereabouts of every unit, of every plane can be determined at a glance.

An infantrymen can't cuss the "fly boys" for having it so good today. The guy they're standing beside may be one.

Forward control observers are on the front line with the infantry. A goodly portion of those "grounded" airmen, in radio jeeps on this maneuver, saw action in Korea.

If "Charley" company of, say, a regiment of the 31st Infantry Division needs an air strike during Long Horn, the request is radioed through channels—in a matter of minutes.

It comes to an Army man in JCO, is passed to a senior Army officer who turns to the air officer next to him for action.

This airman knows the location of the nearest wing, group or squadron; how many planes he has left, whether he can fill the request.

If he can, another airman—just in front of this one—contacts the field.

"Shoot eight planes to" and then gives the location.

Back through the Army men goes the word "planes coming." On the ground, when the flight is near, the air officer in the jeeps take over, giving directions, "talking" the planes to the target.

The artillery fires a colored shell onto the target to help. Then the fighter bomber or fighter pilots take over.

In the TAC, the position of every plane in the air is plotted. If necessary, they can be diverted from missions to higher priority targets.

William O. Beazley

Speaker For School Banquet

Dr. William O. Beazley of Hardin - Simmons University, Abilene, has been named speaker for the high school junior - senior banquet Thursday.

Beazley is assistant to the HSU president, Dr. Rupert N. Richardson. He is also field representative for the school and professor of religious education and speech.

The banquet, which is sponsored by the junior class, is a traditional affair at the school and has been held there for several years. The juniors raised money for the dinner through a dramatic production and concession stands at the Tiger stadium during the football season.

Beazley, 34 years old, completed his doctorate at Southwestern Seminary. He is a graduate of Bridgewater College, Va., where he earned 14 letters in athletic activities. He served as a high school football coach for about two years.

Scouts Honored At Court Here

Six Snyder Boy Scouts received second class awards at their court of honor last night, Bob Eastus, district executive, reported today.

Second class scouts from Troop 27 were Roe Lashaway, Jerry Angel, and Joel Hamlett. From Troop 34 were Larry Ainsworth, Sterling Morgan, and Arnold Dorman.

Merit badge awards went to Harold Grain, Jr., Troop 27; cooking, marksmanship, home repair, painting, and camping to Gene Proctor, Troop 35; metal work, cooking, and camping to Don Boone, Troop 35; music and home repair to Roe Lashaway; and life saving, pork production, reading, sheep farming, and dog care to Richard Green of Troop 35.

Eight tenderfoot badges were presented in Troop 27, and two were given in Troop 34.

Troop 27 won the court of honor plaque, which was based on attendance, uniforms worn, and advancements awarded.

BOYLE'S COLUMN

Columnist Catches Us Up On Things We May Have Missed

BY HAL BOYLE

NEW YORK, March 21 (AP) — Things a man learns from reading his mail:

There is an old popular belief major wars break out about every 22 years. . The Foundation for the Study of Cycles, after checking wars from 559 b. c., says there's something to it. . .The wars also seem to come along about the same time as certain big solar disturbances. . .So to end wars all you gotta do is cure the sun of its spots?. . .Boy, hand me that celestial ointment!. . .

Add leap year news: It is illegal to marry your husband's grandfather in Georgia. . .But if you want to wed your first cousin in West Virginia it's okay—if he's over 50 years old. . .You have to wait until you're a dowdy oil maid of 16 before you can go to the altar in the hills of Kentucky. . . In conservative Massachusetts, however, you can be a bride at the blooming age of 12. . .

A name in the news recently was Mr. Alan Garfinkel, who hand ties knots sealing 50,000 pieces of bologna a week, or 500 an hour. . . This is knotting? . . . Yes, it is real knotting . . . It takes a two-year apprentice to learn this skilled job right. . .There are only 25 professional bologna knotters in America. . .And they all hate the word arthritis. . .

Do you fear the boss's frown when you sneak out for a morning cup of coffee. . . Well, a poll of 1,160 companies in 45 states showed 78 per cent have now authorized "coffee breaks" of their own accord. . . Did you know that 2,000 aliens are now serving in the U. S. army?. . . That the first automobile ever stolen in America was snitched in St. Louis in 1905?. . .

Eight New Cities On Television Hookup

NEW YORK, March 21 (AP)—Tulsa and San Antonio will be connected to the Bell System's television network July 1, making eight new cities that will be added in time for the national political conventions.

The other cities to be added to the network are Miami, New Orleans, Dallas, Fort Worth, Houston and Oklahoma City.

More Jet Production

CHICAGO, March 21 (AP) — American jet production in 1952, said Defense Mobilizer Charles E. Wilson last night, will be increased nearly 250 per cent.

UNFINISHED FURNITURE
Attractive Prices
Visit Our Showroom
1102-25th St.

Boyd Fanning

"THE GREATEST OF THESE"

"But now abideth faith, hope, love, these three; and the greatest of these is love." (1 Cor. 13:13)

This text, the closing verse of that matchless psalm of love, which many regard as the finest chapter in the Bible, declares the permanent abiding of three great Christian graces, making love by far the greatest of them all.

Love is really the image of God in the soul. John says definitely that "God is love; and he that dwelleth in love dwelleth in God." It is the one virtue possessed in common by the Father and His children. Every writer on the subject of love feels his inability to define, or correctly describe it. Even inspiration only points it out by examples; and likenesses; and benedictions.

The apostle, in the preceding chapter, had instructed these brethren concerning the uses of certain miraculous gifts prevalent in the early church and explained in detail how they might all work together in unity. Suddenly, he declares he will show them "a more excellent way" to do all things; and he sweeps us into this chapter where we behold love as the magic quality which will solve all the difficulties and differences of the Christian life.

It seems strange that this divine virtue is so much neglected and other things substituted where love is needed most. Many seem to think the outward organization and activity of the church the most important thing in converting the world; but Paul does not say "faith, hope, organization," or "faith, hope, zeal," important as all these things are. Faith hope and LOVE abide; but love is the divine element that gives polish and life to all the other graces, and without it every other virtue is barren and unfruitful.

Love is the greatest also as it is the end of redemption, for the love of a regenerated heart is a part and particle of God Himself; and as we grow in grace, love shall also abound until at last it is merged forever into the boundless, eternal love of heaven.

"For this is the love of God, that we keep his ommandments: and his commandments are not grievous." (1 John 5:3).

You Are Cordially Invited To Attend Services

At THE CHURCH OF CHRIST
1411 25th Street

Hear Boyd D. Fanning on KSNY every Sunday, 5:45 p.m. and every Tuesday, 9:30 a.m.

Moving Problem
DIAL
3-6791
Local and Long Distance To Solve Your Local or Long Distance
A Safe, Sure Bonded Service Across the Street or Across the Nation
McALISTER
Transfer and Storage
1603 26th St.

Auto Inspection
Our Interest Is Your Own Safety—If Your Car Is In Good Condition Your Inspection Sticker Only Cost $1.00
—We Will Do Your Repair Work
WE DON'T ROB OUR CUSTOMERS!
EZELL
MOTOR CO., LTD.
1931 25th Phone 3-5426

For Insurance Service
Call 3-5611
—Fire —Auto —Marine —Casualty
The Deffebach Agency
2606 Ave. R Box 925

FOR SALE
STEEL FILING CABINETS
STEEL DESKS AND TABLES
OFFICE SUPPLIES, OFFICE FURNITURE
UNDERWOOD TYPEWRITERS
UNDERWOOD ADDING MACHINES
JOB PRINTING
BENNETT & FEATHER
TIMES PRINTING CO.
1907 25TH STREET PHONE 1964

Caprock Material Company
Quality Ready Mix Concrete
Sand and Gravel
Ph. 3-4522 Snyder, Texas

PICTURE FRAMING
See My Display At Forrest Builders Supply or
J. J. TATUM CARPENTER SHOP
112 East 25th St. Phone 3-4168
Open Late and Weekends

VOTE AGAINST
Legalizing Liquor, April 5th

Total Abstinence is the IDEAL taught in the Bible. Proverbs 23:29-35; Deut. 29:6; Jer. 35:6-8; Daniel 1:8; Luke 1:15.

1. Abraham Lincoln: "Liquor may have defenders but no defense. I'd rather lose my right hand than to sign a document to perpetuate the liquor traffic."

2. Thomas A. Edison: "I am a total abstainer from alcoholic spirits. I always felt better use for my brain than to poison it with alcohol. To put alcohol in the human brain is like putting sand in the bearings of an engine."

3. Robert E. Lee: "My experience through life has convinced me that abstinence from spirituous liquors is the best safeguard to morals and health."

4. Benjamin Franklin: "I drink only water; the other workmen were great drinkers of beer. They wondered to see that I was stronger than they."

5. George Washington: "Drink is the source of all evil and it ruins half the working men of this country."

BE WISE – DON'T ALCOHOLIZE

Scurry County Drys are 100% against bootlegging. We are conscious that we need an aroused public on the curse of bootlegging and a strict enforcement of the law against such. We shall work to this end.
We are also against legalized liquor. Statistics prove that conditions are worse where booze flows freely out in the open. Big Spring is a good example.

BIG DRY RALLY APRIL 4TH 8 P. M. – SAM MORRIS, Speaker
Executive Director Of National Temperance League, Inc.
FIRST BAPTIST CHURCH

VOTE AGAINST LEGALIZING LIQUOR, APRIL 5TH
(Paid Political Advertising By Scurry County Drys)
Advertising Committee: E. K. Shepherd, T. Gerald Cates, Judge Edgar Taylor
Lyman Wren, President

the Easter Bunny is coming to town...

and it's time to get ready for

Easter

Yep, the ole Easter Bunny will be here soon—and, the merchants of this community are ready now to help you give him a royal welcome. The shops are filled with o-o-oh and a-a-ah inspiring treats for everyone—young and old! See the wonderful, new wearable for Easter parading—the exciting accessories for wardrobe brightening—the gay furnishings for the home—The yummy goodies for Easter feasting! Your community merchants have gathered treasures by the score for Easter basket fillers . . . sweets 'n spice 'n everything nice for holiday gifts. Best of all, you are sure to find a pleasant, budget-blessing trick to do your holiday shopping in your community shopping center . . . where merchandise is tops—and prices, always fair!

WATCH SUNDAY'S SNYDER NEWS FOR..."WHAT'S NEW FOR EASTER"

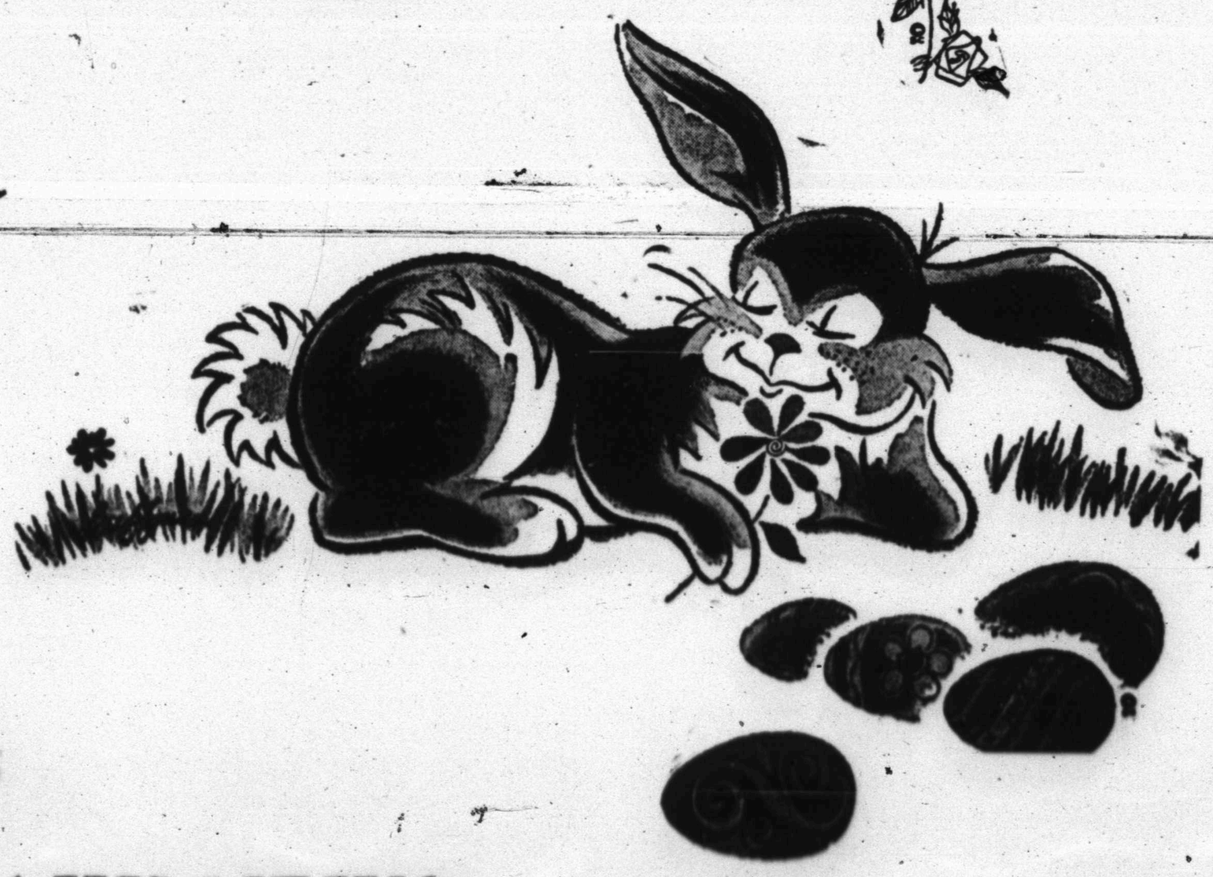

THE SNYDER DAILY NEWS

Political Announcement

The News is authorized to announce the following candidates for office, election to be subject to action of the Democratic Primary.

For State Senator, 24th District:
HARLEY SADLER

For District Judge:
ROBERT R. PATTERSON

For County Judge:
EDGAR TAYLOR

For County Clerk:
PAT JOHNSTON

For County Treasurer:
MRS. MOLLIE PINKERTON
MRS. DELL SMITH

For District Clerk
MRS. EUNICE WEATHERSBEE

For District Attorney:
ROBERT S. (Bob) DAVIE
KEITH L. MERRICK
RENAL B. BOSSON

For County Attorney:
GEORGE KILLAM

For County Tax Assessor
JIM IKARD

For Commissioner, Precinct No. 1
WALTER H. GRANT
M. L. (Mal) ANDRESS
HUBERT ROBISON

For Commissioner, Precinct No. 2
CULLEN H. TOOMBS

For Commissioner, Precinct No. 3
L. L. (PAT) MOORE
J. H. KIMMEL
HENRY LAYNE
HASKELL BEARD
C. S. "CHOCK" MULKEY

For Commissioner, Precinct No. 4:
DOYLE PARMER
ILAR V. LEWIS
C. N. von ROEDER

Justice of Peace, Precinct No. 1:
W. C. DAVIDSON
WALTER HOLMES

County Sheriff
LLOYD H. MERRITT
EARL H. STRAWN
HOMER WHISNAND
W. E. (Elmo) HERRING

RADIO CENTER

PICK-UP, REPAIR AND RETURN

In Rear—Snyder Truck and Tractor

EAST HIGHWAY . PHONE 3-6133

A-1 PARTS SALE A-1

OLD MODEL PARTS AT GIVE-AWAY PRICES

KING PIN SETS
LIGHT WIRING SETS
BRAKE HOSES
ROD AND MAIN BEARINGS
SPRING BUSHING KITS
TRANSMISSION PARTS
STEERING PARTS
ENGLISH FORD PARTS

Complete Parts Service For Ford Cars and Trucks
Genuine Ford Parts—Always Better

Wade Pipkin Motors

"THE" Ford DEALER OF WEST TEXAS

W. M. (Junior) STEPHENS, Parts Mgr.

Ford Phone 3-6351 Ford

IT'S BARGAIN WEEK!

COME IN—LOOK THESE OVER—SAVE

1952 Chevrolet Styleline Special, 2-tone, heater
1952 Chevrolet ½ Ton Pickup, New
1951 Buick Convertible, R&H, Electric Window Lifts $2195.00
1951 Chevrolet Bel-Air, Powerglide, R&H $2095.00
1951 Pontiac 4-door Chieftian, Radio $1995.00
1951 Plymouth 4-door sedan, R&H $1795.00
1950 Mercury, 4-door, R&H, OD $1795.00
1950 Oldsmobile 88 Club Coupe, R&H $1795.00
1950 Chevrolet 4-dr., deluxe, R, H $1595.00
1950 Ford Club Coupe, R, H, Hawthorne green $1550.00
1949 Oldsmobile, 4-door, R&H, Hydramatic $1395.00
1949 Chevrolet 2-dr., Sedan, R, H, Blue, Nicest in Town $1350.00
1949 Ford Tudor, Radio and Heater $1095.00
1949 Chevrolet 2-dr. sed. R&H, New 50 Motor $1295.00
1949 Ford Tudor, R&H, Clean $1250.00
1950 Chevrolet Pickup, one owner $1050.00
1947 Ford Fordor Sedan R&H $795.00
1947 Ford Tudor, R&H $795.00
1947 Ford ½-ton pickup cheap $695.00
1946 Ford Coupe, Radio and Heater $495.00

NEW & USED CARS

CAPERTON BROS.

WE FINANCE OUR OWN CARS

610 East Highway

Car Lot 3-7262 Business Office 3-4322

CLASSIFIED RATES

One day	.04 per word
Two days	.07 per word
Three days	.09 per word
Four days	.11 per word
Each day following	.01 increase

15 word minimum rate

Spots ads	.04 per inch per insertion

EARNED RATES

Three days	.75 per inch per insertion
Five days and above	.70 per inch per insertion

WORD AD DEADLINES

Weekdays	5 p. m.
For Sundays	12 Saturday

RULES

The publishers reserve the right to correctly classify all advertising, to edit ally copy deemed objectionable for any reason and reserve the right to accept advertising only on a cash-in-advance basis. Some ads are charged to phone owners, purely as an accommodation and payment is due immediately upon publication. Some types of ads are not charged under any circumstances but must be strictly cash-in-advance.

ANNOUNCEMENTS A

LODGES A-1

Woodmen of the World. Tuesday, March 25, 7:30 p.m. Upstairs Robinson Building, 2506 Avenue P.

SPECIAL NOTICES A-2

MITCHELL COUNTY LIVESTOCK AUCTION

MR. W. C. BROWN OF SWIFT AND COMPANY WILL BE AT THE COLORADO CITY AUCTION EVERY SATURDAY AFTERNOON FOR SALES. IN MARKET FOR ALL CLASSES OF BUTCHER CATTLE.

LOST AND FOUND A-4

Lost: Brown plastic frame glasses at Rodeo Grounds during Fat Stock Show. Reward. Dial 3-6416.

PERSONAL A-5

Alcoholics Anonymous - for problem drinkers who want to help themselves. Queries strictly confidential. Phone 3-9294. 24 hours a day.

AUTOMOBILES B

AUTOS FOR SALE B-1

Sale My equity in 1948 Chrysler convertible. Dial 3-4712. See at Boyd Farm and Ranch Store. East Highway.

Batteries, $10 trade-in allowed on old battery. Any battery repaired. Snyder Battery Shop. 1811 22nd.

TRUCKS FOR SALE B-2

1951 One ton Dodge pick-up. Like new. Large heater in Deluxe cab. Dial 3-4712. Allis Chalmers House, East Highway.

Sale: Late model 640 Chevrolet dump truck with 2 42-gallon side tanks; electric fuel pump, heater, and sun visor. Must see to appreciate. See Jordan, block behind Coffee Shop Cafe on Post Highway. Dial 3-6143. After 6 p. m.

TRAILERS B-3

Sale: 25 foot trailer. Electric refrigerator; air conditioner. $995. Light woodwork. All in good condition. A. E. Miller, Weber Trailer Court. East Highway.

Good clean National trailer house, 35 feet. See Jordan, block behind Coffee Shop cafe on Post Highway. Dial 3-6143. After 6 p. m.

Cash for your old trailer house. Call for Vic. Phone 3-9208. 2013 Avenue E.

BUSINESS OPP. C

Three chair barber shop for lease or sale. Yeager Court, Post Road.

FURN. UPHOLSTER D-7

For furniture cleaning, rug and carpet shampooing in your home; for weather-stripping, dial 3,4771.

HAULING-DELIVERY D-10

Furniture moving, local and long distance. Mayflower Service. McAlister Transfer & Storage. Phone 3-6791.

PLUMBERS D13

FREE: We will contract any size plumbing job. Free estimate. City Plumbing Company. 1801 Avenue S. Phone 3-6364.

ECONOMY SEPTIC TANK

Cesspool Pumping Service
Box 1391 Phone 3-6222

FOR BEST RESULTS, USE THE SNYDER DAILY NEWS CLASSIFIED, DIAL 3-5486.

SANITARY SEPTIC TANK
And
CESSPOOL CLEANING

Fully Insured
For Your Protection

ALL WORK GUARANTEED

Free Inspection and Estimates
Dial 3-5561 Snyder, Texas

EMPLOYMENT E

HELP WANTED, MALE E1

WANTED

Salesman familiar with local grocery and drug trade. Preferman 25 to 35 with experience in tobacco, confection, or food line, salary and commission. Box D-20, Snyder News.

YOUNG MAN

The Telephone Company needs men for construction work. There is an excellent opportunity for men who qualify to start on a career in the telephone business. No previous experience necessary.

IF YOU ARE

Under 30 years of age,
In good health.
Have a high school education, or the equivalent, you may qualify.

OUR EMPLOYEES HAVE

Good working conditions.
Regular employment.
Regular pay increases.
Good opportunities for advancement.
Excellent sickness and other employee benefits.

APPLY IN PERSON TO

W. K. Wilkinson or H. L. Stroud

874 Walnut Street
Abilene, Texas
Between March 7 thru March 20, 1952

Southwestern Bell Telephone Company

B & W ELECTRIC CO.
712 25th Dial 3-6513
FREE ESTIMATES
Service Calls 48 Hour Service
Small Appliance Repair

EMPLOYMENT E

HELP WANTED, FEMALE E2

Wanted: Lady to block and finish silk. Must have experience. Apply in person. Lockhart Cleaners.

White middle-aged housekeeper to live in home. Apply at Snyder Employment Agency.

Experienced waitress must be neat to work 12 to 8 shift. Snyder Employment Agency.

HELP WANTED, Misc. E-3

Snyder Employment Agency

Cable Tool Driller
Journeyman Machinist
Barber
Advertising Salesman
Rotary driller
Ready to wear manager

"The job you want is your business — How to find it is our business."

2511½ Avenue S Dial 3-3963

SALESMAN, AGENTS E4

Would like to hear from man with car that would like to step into a business of his own. No capital needed. T. E. Womack, Texas averaged weekly Sales about $300 in 1951. Write Rawleigh's Dept. TXO-771-TEW, Memphis, Tenn.

POSITION WANTED, M E-5

Free Employment Service
Come To
JOHN'S CAFE
1805 24th St. Phone 3-9155
To Hire Men or Get Jobs

INSTRUCTION F

HIGH SCHOOL Study at home, earn diploma, enter college or Nurses training. Same standard texts as used by best resident high schools. American School. For information write O. C. TODD, 2401 29th Street, Lubbock.

WOMAN'S COLUMN H

CHILD CARE H-3

Will care for your children day or night Mrs. Bama Davis. 801 25th Street Phone 3-5605.

Care for your children, day and night. Mrs. J. C. Beavers, 501 - 25th Street. Phone 3-3935.

Experienced child care in your home. Mrs. Hughes 2700 Avenue G. Phone 3-4533.

LAUNDRY SERVICE H5

Ironing wanted. All work guaranteed. Gertrude Shinn. 2804 Avenue Q.

WOMAN'S COLUMN H

SEWING H-6

Dressmaking. Adults and children. Alterations and button - holes. Dial 3-4867.

SEWING MACHINE SPECIAL: We will completely electrify your old machine, any make $19.95, terms. 2506 Ave. F. Phone

NEW SEWING MACHINES

Sales Rent Machines Repairs
Kirby Vacuum Cleaners
Authorized NECCHI Dealer
"World's Finest Sewing Machine"

Hale's Sewing Machine Exchange

Dial 3-4381 2506 Avenue F

MISCELLANEOUS H-7

For Sale: Have late model Air Way vacuum cleaner, cheap. 2506 Ave. F. Phone 3-4381.

FARMERS EXCHANGE J

GRAIN, HAY, FEED J-2

Sale: 15,000 bales of Johnson grass hay for sale. 8,000 bales of maize. Stephens Brothers, Anadarko, Oklahoma. Phone 1140-J.

LIVESTOCK J-3

Sale: Nice Jersey cow with second calf. W. T. Murphree at Y, East Highway.

MERCHANDISE K

BUILDING MATERIAL K-1

PAY CASH And Save!

2x4 and 2x6 8'-20'	6.50
1x8 and 1x12 Sheathing (dry pine)	7.50
Corrugated Iron	10.95
Cedar Shingles (red label)	8.45
Oak Flooring No. 2 royal	10.50
4x8 3-8 Inch Sheetrock	4.00
4x8 ½ Inch Sheetrock	4.50
2-8 x 6-8 Glass Doors	9.95
2-0 x 6-8 Panel Doors	6.95
2x6's 6 feet Each	15c

Veazey Cash Lumber Co.

1 Mile West On Lamesa Highway
Phone 3-6612

DOGS, PETS, & ETC. K3

COLLIE PUPPIES

AKC registered. Sired by champion. From a long line of champions. Exceedingly intelligent and wonderful companions. Have decided to sell my male tri-color and sable and white female. They are flashy dogs and have a pedigree you will be proud of. 4 months old. Write—

MRS. H. M. ARDIS
1350 Vine Street - Abilene, Texas

HOUSEHOLD GOODS K4

Sale: Used bedroom suite, 900 O. D. Kitchen school Trail Office in Town [illegible]

For Rent: Vacuum cleaners. We deliver and pick up. For rent $1.00 per day. New vacuum cleaners. City Plumbing Company. 1801 Avenue S. Dial 3-6364.

MERCHANDISE K

HOUSEHOLD GOODS K4

SUPER DUPER SPECIAL

Venetian blinds custom - built. Guaranteed correct fit. Priced way below wholesale. Equip your home or rent property with beautiful venetian blinds during this very special offer. Come in today or call us. Better Hurry! You won't believe it when you see these blinds priced from $2.99 up.

AIROLITE VENETIAN BLIND COMPANY

Across from Post Office in Sweetwater
Dial 3214
"WE MAKE 'EM RIGHT"

For Stanley Home Products, call 3-6836. 1309 21st. Billye Hoit, Stanley Dealer.

For all your household needs see your Stanley Dealer. Mrs. A. D. Taylor, Frontier Motel, Colorado City Highway. Dial 3-6691.

See Town & Country, 2403 25th Street on Lamesa Highway, for Used Furniture & Appliances. We always have a good stock of trade-ins and repossessed furniture. Three ways to buy: Cash, Contract, or Charge.

NURSERY PLTS., FLOW. K-6

NURSERY STOCK: Pecan, English and Black Walnut, Fruit Trees, Shade Trees, Hedge Plants, Shrubbery, Berries, Grapes, Figs, and Persimmons. Many varieties and sizes. Washah Nursery. West edge town, phone 4524, Sweetwater, Texas.

SPORTING GOODS K-8

FISHING TACKLE REPAIRS

We carry a good line of Fisherman's supplies.
Prices reasonable.

MOORE'S TACKLE & GUN SHOP

Dial 3-6293 East Highway

MISCELLANEOUS K11

GMC Diesel 671 twin starters, generators, clutches, $3500. 10 miles south of Lorenzo. Write Roland Westerman, Route 1, Lorenzo. Will deliver.

Sale: Show cases and shop fixtures. Call No. 3-3122 or 3-4365.

Singer Sewing Machine Repair - Motors - Lights - New Parts. Singer Sewing Machine Co., 189 Walnut Street, Colorado City, Texas.

WE ALWAYS HAVE

Trailer house refrigerators, couches, apartment stoves, 2 wheel trailers, refrigerator service. Will buy your furniture.

GOREE USED FURNITURE
501 East Highway Phone 3-7291

LOOK! LOOK! LOOK!

If it's pipe of all kinds you want call

BOB EDWARDS
Dial 3-3556

BARGAINS AT ALL TIMES

We buy and sell used furniture. Have late model refrigerators. Also bargains in bedroom suites. SEE US BEFORE YOU BUY!

GILES SWAP SHOP
2012 Avenue S Dial 3-6552

RENTALS L

BEDROOMS L1

ANTLERS HOTEL

1 block east of Post Office
Air Conditioned
Cooking facilities. Men only.
Rates $6 up per week.
DIAL 3-9203

Rooms $8.25 per week. Odessa Hotel, 2401 Ave. D. Two blocks from square.

IF--

Clean and Quiet Is Your Aim
Rest At The Best
A Room To Yourself
$7.50 Per Week

The Best Hotel

2109 Ave. S
3 Blocks North of Square

Bedroom with private entrance and private bath. 2703 Avenue W. Dial 3-4905.

Need A Room?

Our new rates are inviting
Our place is close in, clean and quiet.
We rent to men only

H&B ROOMS
2305 26th Street

FURNISHED APTS. L-3

SMITH MOTEL

East on US Highway
Apartments and Bedrooms
Two people $3.00 per day up.
Weekly and monthly rates.
Dial 3-6493
For The Very Finest

BLUE TOP COURTS

1 and 2 room efficiency
Gas heat - soft water
Apartment size stove
$12.50 up

Canary Cottages
All Bills Paid
Kitchenette—Unit Heating
Reasonable Rates
1111 26th St. Ph. 3-8254
Clean and Quiet

Two room apartment. Comfortably furnished. For couple. Up blocks from square. Bills paid. 2011 Avenue R. Dial 3-2754.

Three room furnished apartment. 1006 West 43rd.

Two room modern apartments furnished. Vacuum Court. Post Road.

New efficiency apartment. New furniture, private bath, automatic ice and storage. Private heat. Cafe post Motel. 180 [illegible]

Newly furnished 1, 2, and 3 room apartments. Interrogate The Bauguess Courts (formerly Lake Court) East of V. A. Sweetwater Highway as you enter.

Three room furnished apartment. Private bath. 810 26th Street. Phone 3-2535.

RENTALS L

FURNISHED APARTMENTS L3

FURNISHED THREE ROOM APARTMENTS

Private bath. Innerspring mattress. Nice and clean. Prefer permanent tenant.

CHILDER'S REAL ESTATE
Avenue R and Smith
Green Hill Addition

For Those Who Want The Best

Three-room Apartments
Enclosed Yards
Vented Heat
Refrigerator and kitchen stove furnished

DIAL 3-3452

See The
WAYMAR APARTMENTS

Four rooms and bath
Furnished or unfurnished
Laundry facilities
Garage and storage space
Paved street
Phones available
20th & Coleman
Dial 3-6942

Furnished apartment. Especially neat and clean. Only $10 per week. Bills paid. 611 25th Street.

Nice small furnished apartment 1312 17th. Phone 3-7185.

rooms; bath; kitchenette; tile floors; innerspring beds. Bills paid. First street south of Denson & Brown Gulf Station on East Highway. 309 26th Street.

Nesbits Motel

Furnished cottage apartments
Winter comfort, Auotmatic Heat.
Tile bath, Frigidaire, garage
$3.00 per day.
Weekly and monthly rates.
Lamesa Highway Dial 3-9268

FURNISHED HOUSES L5

Small house, completely furnished. Water, electricity paid. $30.00 per month. Also small trailer house. Linens furnished. Water and electricity paid. $30 per month. Inquire first house south of M&SP track. 3 miles Colorado City Highway.

Furnished cottages. $10 per week. Refrigerator. Apartment size range. Hollywood beds. McAdams Cottages. Old Post Highway.

Furnished house. Built-in kitchen, private bath. Electric refrigeration. Different. 3 miles out Post Highway. Willingham.

Two rooms and bath. Bills paid. 303 26th. Dial 3-4436.

HOUSES

Furnished and Unfurnished
BILLS PAID
W. S. Hart
1810 Avenue O
Phone 3-6576

Two rooms furnished with bath. Block east of Canyon Drive-In on Big Spring Highway.

Six room house furnished. 2109 Avenue T.

UNFURNISHED HOUSES L6

Modern 6 rooms and bath. 7 miles out Lamesa Highway. C. A. Ramsey.

Four room modern house with bath. Newly decorated. Very attractive. H. G. Moore, 3 miles out Ira Road.

Large unfurnished 6 room house with 2 baths. 3 blocks from town. Or will rent 5 rooms with one bath. Vacant soon. Adults only. Apply 2903 Avenue S. Dial 3-5680.

MISC. FOR RENT L7

For Rent - Suite of offices, well located, second floor, on Square. Call 3-6611.

WANTED TO RENT L-8

Wanted to Rent: 3 bedroom house within 7 miles of Snyder. Must have lights, butane and water. Will pay top rent. Permanent party. Wanted by end of school term. Call Butcher at Everybody's, 3-4511.

TRAILER SPACE L-9

If You Appreciate Good Clean Trailer Living
Then Welcome To

TRAILER TOWN

Clean and Sanitary Rest Rooms and Showers.

Also Free Laundry

Trailers For Rent.
Also trailer space.
For rent by week or month.
Special rates by month.
All Utilities Furnished.

We allow children.
Come to 612 30th Street.
4 blocks south of hospital

REAL ESTATE M

BUSINESS PROPERTY M1

Sale: Brick building. Plate glass front. Excellent business building to be moved. Highway District. Dial 3-4718 or see at Allis Chalmers on East Highway.

Sale: Used car lot, office building and work shop. Dial 3-5319.

For Rent: 10 x 40 Business building. Avenue L. Phone day 3-2561, night 3-2008.

REAL ESTATE M

HOUSES FOR SALE M2

Three bedroom home, large corner lot in southwest Snyder. 25 year FHA loan. Contact Gordon Goss. Gordon's Drive-In. Dial 3-5672.

For Sale: 4 room modern home with hardwood floors, 3 closets, insulated. One block north of grade school on Lubbock Highway. Small down payment, balance lower than rent. Contact Mrs. Henry Rowland at property.

Three room house, 14 x 36, with bath to be moved. 25 miles Post Highway, Humble Camp. Will trade for late model car.

REAL ESTATE

2 Bedroom frame home in Eastland Addition. Will sell furnished $6,500, or unfurnished $5,850. Detached garage, almost acre of ground.

Available nice 2 bedroom homes in Towle Place Addition, FHA loans, cash equity will handle, will show at your convenience.

Two Bedroom home located in Highland Park, $2,300 cash will handle.

One of Snyder's better built homes, large lot in Southwest Snyder. Shown by appointment only.

For Sale — 3 bedroom home, 1½ baths, close in, near high school and grade school. See this one to appreciate.

Lots available in Highland Park Addition, can be bought individually or together.

LOTS - LOTS

One - 70x150 Corner Lot	$1,000
Two - 65x150 Lots	$750 ea.
Four - 60x150 Lots	$500 ea.
One-half Block	$2,000

All above Lots have City Utilities.

Geo. J. & Lydia Webb

Lobby Manhattan Hotel
Phone 3-5171 Res. 3 6508

For Sale — Furnished four room house, bath, furnace, carpeted. Owner. 1005 33rd Street.

New home — 3 bedrooms, 2 baths. Baths and kitchen tiled. Central heating. Insulation in walls and ceiling. Corner lot and double garage. This home will finance either on a GI or FHA loan. Scott & Scott, Tewis Building. Phones 3-3262 & 3-3604.

Fine beautiful home. 6 rooms, two tile baths. All extras. See at 3101 Hill Avenue or Dial 3-3158.

Five room house in Andrews Heights on Avenue P. Sale at bargain. 1503 Avenue S.

Two room house 12x24 to be moved. Priced to sell. Taylor & Allen, Real Estate. 1910 26th. Dial 3-4432.

Two GI equities that can be bought right. These equities are still lower than you can buy FHA. See Jack & Jack, 506 East Highway.

FARMS & RANCHES M6

For Sale: Good stock farm; will carry 150 cows. Running water. Practically all bottom land. Good improvements, 6 room modern house. Price $40,000.00. C. A. (Red) Daugherty, Real Estate, Cassville, Missouri.

FOR SALE

In northeast Oklahoma and Kansas. 593 acres beautiful, level grassland. Good fences; fair improvements. $27,500. Can combine another 440 adjoining to make 1033 acres.

1135 acres grassland in Coal County, Oklahoma. Extra good 4 wire fence. About one-half in scattered timber. Only $25 per acre.

Other places of various sizes and improvements ranging in price from $40 to $100 per acre. Averaging about 4 acres per cow. 47 inches average yearly rainfall.

GRAND BASIN AGENCY
139 Wilson Vinita, Okla.
or dial 3-3995, Snyder. Sidney Galyean.

I have 45 acres of land 2 miles from Court House. Plenty of Water; good fences. Call or see G. K. Bagley, 111 W. 3rd. Phone 3853, Sweetwater.

If You Want A Good Ranch Check These Listings

1,050 acres. A famous stock ranch. 3 houses. One of which is modern; two exceptionally fine barns; large silo; all woven wire fences; 200 acres in cultivation, fine bottom land; fine big spring, with good ever running fishing stream at edge. Will graze 300 head. Price $86,625.00. It will pay you to investigate this one.

1,540 Acres. 4½ miles from high school. 5 room modern brick home. Good barn. 200 acres bottom land farm. 400 acres open pasture. Balance timber. Numerous springs. Will run 300 head cows. Priced at $30,000.00.

We have a number of farm and ranch listings in Missouri, Oklahoma, and Arkansas. Come by and tell us your needs.

JACK AND JACK REALTY
506 East Highway
Snyder, Texas

256 acres, 3 miles northeast of Colorado City, 2 miles south of Iberd. 240 in cultivation. Good improvements. 6 room house; double garage. Barns and sheds. Plenty of good water. Equipped with gas, lights, water, electricity. Earl Hunter, Highway 161.

Good Investments

800 acre valley stock farm, 300 acres almost level black land cultivated, good fences and improvements, abundant supply of water; 1½ miles frontage on highway. This is one of the best stock farms in central Texas.

250 acres almost level Bosque River stock farm. Good improvements; good locations. Near Waco.

C. K. Durham
502 Amicable Bldg.
Waco, Texas

FOR BEST RESULTS USE THE SNYDER DAILY NEWS CLASSIFIED ADS.

TEXAS BRANDS

BY JOHN M. HENDRIX

A bar iron was all that was necessary to make the Slash brand on each hip of cattle belonging to W. R. Hickman in Coleman County. The brand is still being used by W. R. Hickman and sons of Coleman. One slash appears on each hip, joining at the tail bone of the animal.

REAL ESTATE M

FARM AND RANCHES M6

FOR SALE

826 acres. 85 in cultivation. 2 wells; 3 tanks. Nice modern stucco home, 5 rooms and bath. Outbuildings fair. One-half mineral rights. 2 oil wells on place. $30 per acre. Located 5 miles east of Robert Lee and 35 miles north of San Angelo.

Lizzie A. McCutchen
Box 404
Robert Lee, Texas

FOR SALE-LEASE M10

SALE OR LEASE

Terms. Southwest corner lot in 1500 block on Avenue S.

J. F. McCULLOUGH
Mesquite, Texas

ALPHABET BUSINESS SERVICE

Who Sells What & Where Is He?

APPLIANCES

Your radio will be picked up, thoroughly repaired, and returned to you by Radio Center. Phone 3-6133.

City Radio Service. One day service. Workmanship and material guaranteed 90 days. 1806 24th Street. Phone 3-8232.

AUTOMOBILE DEALERS

Hewitts Used Cars, 2108 Avenue S, have just the car you have been looking for. Phone 3-4752.

BUILDERS HARDWARE & MATERIAL

—We have a complete line of lumber and building supplies. Wholesale and retail. Walter Hales Lumber and Supply. Phone 3-5792.

—Kenner Lumber Co. East Highway, can furnish your every building need. Phone Phone 3-6122.

—From foundation to paint Forrest Builders Supply Co. sells everything you need. Phone 3-3301.

BATTERIES

—For best power performance for auto and farm, look to Reliable Batteries, Bill Ragsdale Tire Co. Phone 3-3841.

BUTANE

—Call Scurry Butane Co. 3-3721 for prompt gas delivery. Sales & Services. Domestic & commercial. Appliances.

CONCRETE PRODUCTS

—West Texas Concrete Products Inc. offer quality transit mixed concrete service. Phone 3-7122.

FLOWERS

Fresh Flowers for all occasions. We telegraph flowers anywhere. Bells Flower Shop. Dial 3-4651.

FURNITURE

Frigidaire refrigerators, washers, ironers. Also large selection of quality furniture at King & Brown.

GROCERS

—The B & B Food Market will grant you credit. Out of the high rent district. 2112 Avenue S.

INSURANCE

—Hugh Boren & son are dependable and experienced. Insurance, Real Estate-Loans-Oil. Phone 3-3551.

—The Deffenbaugh Agency can service any type of Insurance for you. Come in for advice. Phone 3-6611.

—(Tony) Holcomb Insurance Agency. Phone 3-3791, anticipate your insurance needs. Friendly service.

REAL ESTATE

If it is a home you need with low down payment: FHA (3 per cent) down; GI 0 per cent down. Jack and Jack Realty, 506 East Highway, Snyder, Texas.

LEGAL NOTICE

THE STATE OF TEXAS

TO:
JOHN C. BENNETT
GREETING:

You are commanded to appear and answer the plaintiff's petition at or before 10 o'clock A.M. of the first Monday after the expiration of 42 days from the date of issuance of this Citation, the same being Monday, the 14th day of April, A.D., 1952, at or before 10 o'clock A.M., before the Honorable District Court of Scurry County, at the Court House in Snyder, Texas.

Said plaintiff's petition was filed on the 27th day of November, 1950.

The file number of said suit being No. 4151.

The names of the parties in said suit are: JUANITA BENNETT as Plaintiff, and JOHN C. BENNETT as Defendant.

The nature of said suit being substantially as follows, to-wit:

Divorce and custody of Douglas C. Bennett, a minor.

If this Citation is not served within 90 days after the date of its issuance, it shall be returned unserved.

Issued this the 20th day of February, A.D., 1952.

Given under my hand and seal of said Court, at office in Snyder, Texas, this the 20th day of February A.D., 1952.

(SEAL)

Eunice Westbrooke, Clerk
District Court Scurry County, Texas

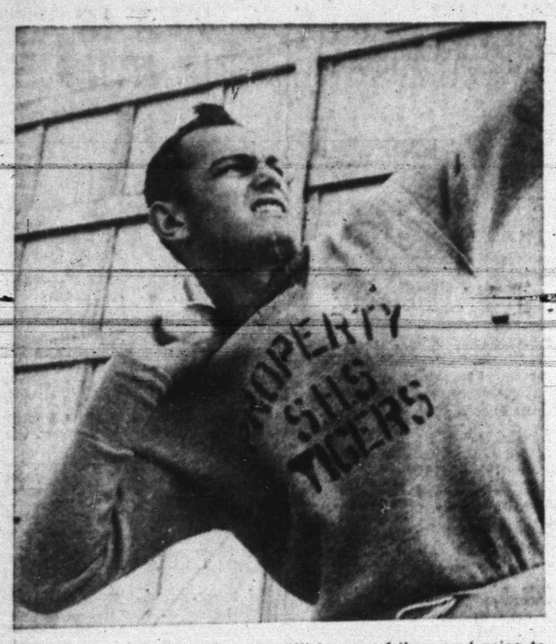

W. G. Birt, 230-pound senior, will be one of the squad going to the Big Spring Relays with Coach Mule Kayser tomorrow morning. Birt will enter both shot put and discus events. About 25 schools are expected at the relays.

OPEN SEASON

By DALE WALTON

The American Business Club at Big Spring is expecting about 25 schools to send track teams to the eighth annual Big Spring Relays tomorrow.

Preliminaries will begin at 10 o'clock tomorrow morning for the cinder squads, which include a group to be taken there from Snyder by Coach Mule Kayser.

Other schools already registered for the meet are Big Spring, O'Donnell, Farwell, Sweetwater, Idalou, Loraine, Colorado City, Lamesa, Seagraves, Denver City, Levelland, Trent, Brownfield, Midland, Ralls, Hamlin, Lubbock, Amarillo, Pampa, Stamford, Odessa, Forsan, Garden City, and Stanton.

Kayser's teamsters expected to make a good showing are Miles Davis, who ran fourth last week in the mile run at San Angelo at 5:05.8; John Gary, regional winner in the 880 last year; Charles Osborne, high jumper; and Gerald Crawford on dashes.

* * *

J. C. Morgan, head of the Optimist boys' club, announced today that he has arranged matches for his sluggers with boys from Paducah and Munday for next Thursday night.

Morgan said the bouts will be in the high school gym. He added that boys from those cities are sponsored by civic organizations.

* * *

Workers in the Little Baseball League campaign for organization will have a film on the national league games in a few days.

Myron Roe of Roe Home & Auto, who ordered the film from a rubber firm, said the film is due here any day. Carl Herod, president of the Quarterback and Optimist Clubs; Speedy Moffett, high school head coach; and Forrest Beavers, county school superintendent, have all been working toward the organization for the league for boys of this county, and they will probably show the film to civic organizations next week.

Both the Quarterback and Optimist Clubs have indicated that they will sponsor league teams.

Any other clubs interested?

We hope so, because the children of this county have little enough facilities for recreation now, and Little League would be a good means of providing that sorely-needed recreation.

Kentucky Is Ranked High As NCAA Playoffs Get Started

NEW YORK (AP)—The NCAA basketball playoffs open tonight on four regional fronts stretching from North Carolina to Oregon with the Kentucky Wildcats again rated the team to beat for the championship.

Although the 16-team field is studded with talent, including 10 major conference champions and six teams hand-picked at large, Adolph Rupp's marksmen from the blue grass country are strongly favored to capture their fourth college crown in the last five years.

"I think Kentucky is the best team in the nation and should be favored to win," said Coach Frank McGuire of Brooklyn's St. John's before departing for Raleigh, N.C., where he faced the possibility of meeting the Wildcats in the quarter-finals.

Dayton's Coach Tom Blackburn, whose task is to outsmart second-ranked Illinois, the Big 10 champion, in the opening game at Chicago, added his vote:

"I saw Kentucky once during the past season. I don't see how anybody can beat that club."

A dissenter is Coach Ken Loeffler, whose LaSalle club was surprise winner of the National Invitation title last week. "I like Duquesne," said Loeffler. LaSalle was snubbed by the NCAA.

Kentucky opens its tournament campaign against Penn State, one of the at large teams which finished the season with a 20-4 record.

Here's the schedule tonight (all EST):

At Raleigh, N. C.—7:30 p. m., Kentucky (27-2), Southeastern Conference, vs. Penn State (20-4); 9:15 p. m., North Carolina State (23-9), Southern Conference, vs. St. John's (22-4).

At Chicago—8:45 p. m., Illinois (19-3), Big 10, vs. Dayton (27-4); 10:30 p. m., Princeton (16-8), Ivy League, vs. Duquesne (22-3).

At Kansas City—Kansas (22-2), Big Seven, vs. Texas Christian Christian (22-3), Southwest; 10:45 p. m., St. Louis (22-7), Missouri Valley, vs. New Mexico A&M (21-8), Border.

At Corvallis, Ore.—10:30 p. m., UCLA (19-10), Pacific Coast, vs. Santa Clara (15-9; 12:15 a. m., Wyoming (29-6), Mountain States, vs. Oklahoma City (17-7).

Second round games are scheduled Saturday night. Then the four regional survivors go to Seattle for the semi-finals Tuesday and the finals Wednesday. The winner and runnerup qualify for the Olympic trials beginning March 29.

With three of the top-ranked teams in the field, the East is favored to continue its mastery over the West. Eastern representatives have won the title the last five years. The West was dominant eight years in a row before that.

Kentucky, top-ranked in The Associated Press' 1952 final poll, won the crown in 1948, 1949 and 1951, its string broken only by City College of New York's amazing double slam in 1950.

Illinois is second ranked nationally and Duquesne is No. 4. Other top 10 teams in the tournament scramble are St. Louis, No. 5; Kansas No. 8; and St. John's, No. 10.

Chuck Wagon Into City League Finals

The Chuck Wagon advanced to the finals in the city basketball league tourney last night as the squad defeated Pan American 51-21.

The Chuck Wagon, still undefeated, handed the Pan Am team its first defeat. Pan Am had won over National Guard 43 - 34 and Jaycees 45-44 in the first two rounds. The five must be defeated twice before elimination in the tourney.

Pan American held up to the Chuck Wagon for the first half, tying the game five times. Halftime score was 20-13 with the Chuck Wagon on top.

Eddie Redwine ran high for the Chuck Wagon with 20 points, while James Boggs made 9 for the losers.

In the opener, Wade Pipkin Motors gave C & S Sporting Goods a second defeat by a score of 60-35. C & S had previously dropped a game to Chuck Wagon 58-33.

The Pipkin squad led off at the beginning of the game, defeating the strong C & S five by using the two - platoon system of high school and ex-college players. The loss eliminated C & S from the tourney.

Ernest Kinney scored 11 points for the Pipkin squad, while James Bowers made 10 for C & S.

At 8 o'clock tonight, the Pipkin team meets Pan American in a semi - final round. Each team has been defeated only once, and tonight's game will be played to eliminate one squad. Tonight's winner will meet the Chuck Wagon Monday night in finals.

WADE PIPKIN MOTORS (60)	FG	FT	PF	TP
Kinney, f	5	1	2	11
Ferguson, f	0	0	1	0
Boswell, g	3	0	1	6
Holder, g	2	0	2	4
Hill, c	1	0	2	2
Hanks, g	3	0	3	6
Cargile, f	3	2	2	8
Shipley, g	4	1	1	9
Zimmerman, f	4	1	1	9
Birt, c	2	1	2	5
TOTALS	27	6	17	60
C & S SPORTING GOODS (35)				
Price, f	3	0	3	6
Minton, f	2	3	2	7
Voss, c	0	6	0	6
Boren, g	1	2	3	4
Richardson, g	0	1	2	1
Bowers, f	4	2	1	10
Weaver, g	0	1	0	1
TOTALS	10	15	11	35
CHUCK WAGON (51)				
Burney, f	5	1	3	11
Anderson, f	3	3	0	9
Lawrence, c	2	1	2	5
Ford, g	0	0	3	0
Price, g	3	0	2	6
Redwine, f	9	2	0	20
TOTALS	22	7	10	51
PAN AMERICAN (21)				
Fox, f	1	1	4	3
Boggs, c	4	1	3	9
Watson, f	2	0	4	4
Moring, g	1	1	2	3
Hardwick, g	1	0	0	2
TOTALS	9	3	13	21

Snyder Places 3rd In Meet At Colorado

Coach Mule Kayser's high school cindermen, readying for the Big Spring Relays, took third place yesterday in a quadrangular meet at Colorado City.

Colorado City teamsters won the first place spot with 67½ points, followed by Roscoe at 42 points, Snyder at 30, and Rotan at 10½.

First place in the mile relay went to a Snyder squad made up of Reagen White, John Gary, Naxie Davis, and Keith Pitner, finishing at 3:54.4. W. G. Birt, heavy Snyder senior, took the discus event with a heave of 119 feet, 8 inches.

Other places taken by Snyder boys included second in the sprint relay, which was won by Colorado City. The Snyder team, composed of Gary, Charles Osborne, Jackie Grimmett, and Gerald Crawford, edged out over Roscoe, which has already beat practically every other team in the district and had taken fourth at the San Angelo meet last week. Crawford ran second in the 100 and third in the 220. Birt took second in the shot with a toss of 40 feet, while second in the mile run was taken by Miles Davis and third by Robert Bearden. Kenneth Williamson ran fourth in the 440, and Robert Burney took fourth in the 880.

WINNERS

180 - yard low hurdles —Maynard, C-City, 22.3.

880 - yard run — Terry Elwood, C-City, 2:18.8.

220 - yard dash — Cliff Burnett, Roscoe, 25.

Shot put —Berman Corbell, C-City, 42 - 3¼.

Discus — W. G. Birt, Snyder, 119-8.

High jump — Don Williams and Don Maynard, C-City, tied at 5-8.

Broad jump — Corbell, C-City, 19-2½.

Pole vault — Bucky Nix, Roscoe, 10.

120 - yard high hurdles — Nix, Roscoe, 16.0.

100 - yard dash — Maynard, C-City, 10.6.

440 - yard dash — Nix, Roscoe, 56.8.

Mile run — Manuel Herrerra, Roscoe, 5:17.5.

Mile relay — Snyder, 3:54.4.

440 - yard relay — C-City, 48.6.

Fibbers Take AAU Victory

DENVER, March 21 (AP) — The Air Force All Stars, a scrappy band of tireless hustlers, and Hollywood's take-it-easy Fibbers knocked out top-rated Oakland, Calif., and defending champion San Francisco last night in the National Amateur Athletic Union (AAU) basketball quarterfinals.

The Flyers, running rings around the rangy Oakland Atlas-Pacific Engineers, battled through an overtime period to post their 40-34 victory.

Hollywood's Fibber McGee and Molly team, reverting to old-style slow-down ball control, stalled San Francisco's fast breaking Chevrolets, 43-41.

Bartlesville, Okla., Phillips 66ers, drawing a bead on their eighth AAU championship in 10 years, breezed by the Artesia, N. M., REA Travelers, 70-52.

Peoria, Ill., Caterpillar Diesels flashed by the Warrensburg, Mo., Riggles Plaza Bowl, 66-43.

Tonight's semifinals match Hollywood and Peoria at 8:30 p.m. (CST) with Phillips and the Air Force meeting at 10 p.m.

The Air Force All Stars, mostly from Tinker Air Base in Oklahoma, are a collection of Rocky Mountain region former collegiate stars.

The quarterfinals winners quali-

Bigger Schools Have Chance To Make Money At Football

(Does high school football pay in Texas? Monk Owens, sports writer for the Amarillo Daily News, made a survey in the Panhandle. Here are his conclusions, written for the Associated Press).

By MONK OWENS

AMARILLO, March 21 (AP) — As the saying goes, "The rich get richer and the poor get poorer," and there's no arguing the point if you're speaking of schoolboy football in the Texas Panhandle.

Perhaps you're one of those dreamy characters that leans back and says, "Well, Sassafras High's playing 10 games this year. They'll drag down a mint, then have enough left over to pay for basketball, baseball and track."

Climb down out of the clouds, buddy, before you fall down. If you lived in one town in the Panhandle, you shelled out three bucks for every person in your family just so your high school could field a football team. Of course, it's exceptional there. Some schools even made money.

If you lived in a town that had a Class A or Class B school, football probably didn't come near paying for itself. Say your town supported a Class AA team, chances are it made a little money.

But when you're in a city with a Class AAAA team, then you're really living. It's money in the bank. The rich, indeed, are getting richer.

Let's take a look at the quadruple A's, the super conference. They've got a lot of boys, a big coaching staff, a fine stadium and a lot of people to watch them play.

Lubbock, the 1951 state champion, grossed $183,943.24 during its 13-game season and wound up with a net profit of $43,598.46. Odessa, with a better-than-average team, took in $95,093.20 and cleared a respectable $30,485.22. Amarillo, another 1-AAAA club with a fair-to-middling season, had a surplus of $19,241.19.

It's in schools like these that expenses run highest. Amarillo's medical bills were $1,716.85; equipment for Odessa cost $10,470.94; Lubbock paid $13,934.30 in taxes.

But everybody can't play in the super conference.

In Class AA, football pays its own way and leaves a little surplus. The double A's can make or lose a couple of grand. It's according to the won-lost record.

About 65 per cent of the Panhandle's AA schools made money in 1951. The average school in this classification grossed $9,179.83 and netted $617.74.

Tahoka, the 6-AA champion, showed a net of $2,324.56. Morton of 7-AA lost $1,182, but won only one game. Childress, the 3-AA winner, grossed $20,700, but it cost $2,134 to patch up its injured athletes, $6,498 to armor them in equipment and $2,567.62 for scouting and travel expenses. Childress netted $700.

The average AA school spent $556.04 for medical bills, $3,021.84 for equipment and $549.85 for officials.

Class A football was profitable to 65 per cent of the Panhandle's schools but the deficits incurred by the other 35 per cent tumbled the average net to a minus $362.33.

The big pull-down in this class was White Deer, which wound up $4,322.97 in the hole. White Deer paid out $3,802 for equipment (most of the equipment on hand was destroyed by a tornado last spring) and $1,602.05 for injuries. The gross of $2,260.55 wasn't even enough to pay for the equipment.

The average Class A gross was $3,402.59, although many schools took in better than $5,000. They paid out an average of $395.95 for medical bills and $2,323.38 for equipment. Lockney, the Dist. 3-A runnerup, netted the most in the Panhandle — $814.04 — but a $1,000 stadium payment wasn't figured in.

"Operation Red Ink" is the only way to classify football in Class B. There isn't much hope to break even, although you might have a winner.

Spearman, the region 1-B champion, lost $110.96 in 1951, even with two games in the regional playoffs. Only 20 per cent of the Class B schools made money.

Happy, a perennial grid power, netted $795, but had a huge gross of $4,782.04. The average school grossed $2,170.29, spent $1,287.03 for equipment and $99.72 for medical expenses.

Football really hurt in Bovina. The 600-population community supported a football team that lost $1,785. That means it cost every citizen about $3 to field a football team last year.

Texas Team In Semi-Finals At Tourney

HUTCHINSON, Kan., March 21. (AP)—The National College basketball tournament moved into the semifinals today with Minnesota, Utah, Texas and Missouri teams still retaining a chance for the title.

Wharton County (Tex.) College grabbed a semifinal berth in the championship pairings by downing Joliet, Ill., 74-62, last night. Hannibal-LaGrange College, Hannibal, Mo., slipped past Dodge City, Kan., 65-63, in the night's other quarterfinal tilt.

Windup of the double-elimination meet comes tomorrow night.

Four teams were eliminated in yesterdays play. The Connors State Aggies, Warner, Okla., ousted Grays Harbor College, Aberdeen, Wash., 64-51; Garden City, Kan., eliminated Central Agricultural College, Beebe, Ark., 88-60; Moberly, Mo., eased out Campbellsville, Ky., 67-65, and Graceland College, Lamoni, Ia., ousted Abraham Baldwin, Tifton, Ga., 67-61.

East Texas Track Meet

DENTON, March 21 (AP)—North Texas State's Eagles won 12 firsts yesterday to defeat East Texas State's Lions, 84-43, in a dual track meet.

YOU MIGHT WIN on a LONG SHOT

BUT . . . HERE IS A

SURE THING!

Classified Ads Get Results

Dial 3-5486

ASK FOR AN AD TAKER

THE SNYDER DAILY NEWS

Steve's TAXI
DIAL
3-5444

Complete Line Of
Floor Coverings
● Carpets ● Linoleum
● Tiles
PITTMAN
Floor Covering Co.
Sweetwater Texas
Dial 3308 - 411 Oak St.

A Sensational New Tire by U.S. ROYAL

Features and Performance never before available at such a Price!

Only $15.95 PLUS TAX 6.00 x 16.

EASY CREDIT TERMS TO SUIT YOUR CONVENIENCE

FOR THE FIRST TIME AT THESE PRICES!

★ Stopping Power—Skid Resistance —Tire Mileage and Economy Beyond all previous standards!

NOW AVAILABLE AT YOUR U. S. ROYAL DEALER

UNITED STATES RUBBER COMPANY

ROE'S HOME & AUTO SUPPLY
2207 AVENUE S
PHONE 3-3402
US ROYAL

Dr. John F. Blum
OPTOMETRIST
NW. CORNER OF SQUARE
Most Prescriptions Filled the Same Day Patient Comes To Office
Phone 3-2992 Snyder, Texas

SAVE
ON SLIGHTLY USED
APPLIANCES

7-ft. Crosley Refrigerator looks like new	$150
10-ft. Deepfreeze, 2 years Old	$195
10-ft. Deepfreeze, 2 years Old	$175
7-ft. Philco Upright Home Freezer, 2 years old	$200
Gas refrigerator, ready to go at	$50

ROE HOME & AUTO SUPPLY
2207 Ave. S Phone 3-3402