THE SNYDER DAILY NEWS

VOL. 5, No. 60 — SNYDER, TEXAS, FRIDAY, JULY 9, 1954 — EIGHT PAGES — PRICE 5c

Progress In Atomic Strike Talk Is Made

WASHINGTON (AP)—Considerable progress was reported today in secret efforts to settle a three-day strike of atomic workers without resorting to a Taft-Hartley court injunction to end the walkout.

The strike has idled 4,500 workers at key uranium production facilities.

Secretary of Labor Mitchell, handling the labor dispute for President Eisenhower met until early this morning at his office with CIO President Walter Reuther.

The meeting was reportedly arranged at Reuter's request and attended also by Elwood Swisher, president of the striking CIO Gas, Coke and Chemical Workers, and Joseph R. Joy, a top union official from Oak Ridge, Tenn.

A source close to the situation said "considerable progress was made."

A presidential inquiry board, meanwhile, went ahead with closed door hearings for a report on the situation to President Eisenhower. Once he has the report, the President may under the T-H law direct the Justice Department to apply for a back-to-work court order.

It was expected that unless a settlement is reached quickly—and that was considered possible—the government would act fast in court to get the men back to their jobs.

Mitchell earlier had tried for a settlement but apparently gave up after the inquiry board was named. On Wednesday he reportedly asked the union to call off the strike, in return for which he as secretary of labor would help sponsor negotiations. The union turned this idea down. Apparently Reuter's move for a meeting last night revived Mitchell's interest in seeking a settlement.

The strike, involving a dispute over wages, started Wednesday morning, about 12 hours after President Eisenhower had invoked the emergency clause of Taft-Hartley. The President said the strike could hurt this nation's race for atomic supremacy.

On strike are 4,500 CIO union workers at gaseous diffusion plants at Oak Ridge, Tenn., and Paducah, Ky., described by Chairman Lewis L. Strauss of the Atomic Energy Commission as this nation's facilities for extracting U-235 from uranium. He termed U-235 "essential to the production of atomic weapons, both fission and thermonuclear (hydrogen) type."

Management officials said "full and maximum" production was being maintained despite the walkout.

Under Taft-Hartley's emergency provisions, the government may seek a strike-ending injunction only after a special board has reported to the White House on the facts of the dispute. The board does not make suggestions to settle the dispute.

Another Well Has Been Set Near Snyder

Taylor Oil & Gas Co. and G. L. Rowsey of San Angelo have announced plans to drill the No. 3-A Winston Brothers as a 7,700-foot wildcat in Central Scurry County two and one-half miles southeast of Snyder.

The project is adjacent to production from the Canyon reef on the southeast side of the Kelley-Snyder field from pay above 7,000 feet. It is to explore the lower Canyon lime which recently was found productive in the No. 2-A Winston.

The No. 2-A Winston Brothers has reported an official initial potential flow of 116.11 barrels of 42.4-gravity oil plus one and one-half per cent water. Production is through perforations at 6,823-826½ casing cemented at 6,871 feet.

BORDEN WILDCAT

The Hanley Co. of Midland No. 1 J. P. Russell is to be an 8,000-foot wildcat in Southeast Borden County.

The drillsite, 14 miles southeast of Gail, is 1,980 feet from north and 660 feet from east lines of section 7-27-H&TC. It will seek production in the Pennsylvanian lime. Operations are to begin in the near future.

DEAN DISCOVERY

Stanolind Oil & Gas Co. and Ray A. Albaugh No. 1-A J. Y. Graves, originally completed as the discovery well of the Ackerly-Canyon lime field of Southeast Dawson County, has been re-completed as a Dean sand discovery.

From the sand, the well made a flowing potential of 100 barrels of 38-gravity oil. The oil is coming from perforations at 8,180-208 feet, 8,254-270 feet and 8,280-298 feet. These zones were treated with 6,000 gallons of fracture fluid.

Gas-oil ratio on the test was 364-1. Tubing pressure was 75 pounds. The flow was gauged through a 30-64th-inch choke.

The No. 1-A Graves is two and one-half miles northeast of Ackerly and 1,980 feet from east and 660 feet from south lines of section 48-34-T&P.

FLUVANNA TEST

Woodson Oil Co. of Fort Worth No. 2 W. F. Mathis is to be a new exploration in the Fluvanna-Strawn field of Northwest Scurry County.

Location is 1,311 feet from south and 660 feet from west lines of the southwest quarter of section 537-97-H&TC, about two miles northwest of Fluvanna. Projected depth is 8,500 feet.

HOWARD PROJECT

P. R. Rutherford of Houston and associates are to drill a new well in the Sara Mag-Pennsylvanian field of Northeast Howard County as the No. 1 S. D. Sullivan and others.

The drillsite is one and one-half miles southwest of Vincent, 467 feet from south and west lines of section 10-25-H&TC. It is to drill to 7,700 feet, with operations beginning at once.

Lario Oil No. 4 Arnett, Southwest Scurry project, has perforated with four jet shots per foot from 5,498-515 feet, and is testing for completion.

In Northeast Scurry County, Sunray Oil No. 4 Criswell is drilling below 3,748 feet.

Gulf Oil No. 1-A Higginbotham, cement to cure. The hole is bottomed at 3,008 feet. Also in Borden County, Pan American No. 1-

See OIL, Page 2

Blind Pen Pals Plan To Wed On Saturday

CORRY, Pa. (AP)—Howard Collins says he just knows Gladys Camfield will be "beautiful" when she walks up the church aisle here tomorrow to become his bride.

Gladys says Howard will be the "most handsome" man in the wedding party.

Though their friends in this Erie County community agree, Howard and Gladys will never really know.

They are both blind and have never seen each other.

Howard was born blind 45 years ago in his Lock Haven home. Gladys lost her eyesight 28 years ago when she was 14. The loss was caused by an eye disease.

The couple became acquainted a year ago through a pen pal club. They exchanged letters—in Braille.

Six months ago they met in Lock Haven for the first time. Four months later they became engaged and last month announced the wedding date.

"I never really thought I would ever get married," Howard confessed.

"But somehow when I received Gladys' first letter I had the feeling she was something special in my life."

Howard is a tall, thin man with square shoulders and a lean, handsome face.

Gladys is a trim brunette with pretty features and an abundance of poise.

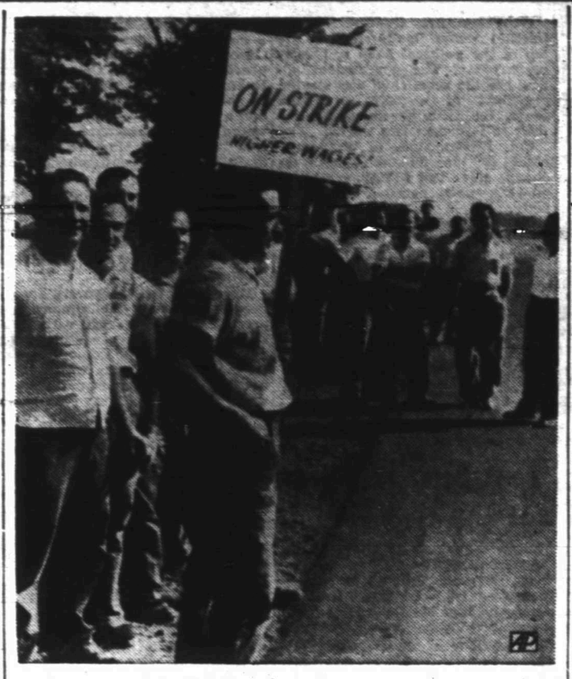

ATOMIC PLANT PICKETS

Striking CIO Chemical Workers are shown on picket duty at the atomic energy plant at Paducah, Ky., yesterday. The striking union represents about 1,000 workers at the plant at Paducah and another 3,500 at the Oak Ridge, Tenn., plant. A fact finding board has been named by President Eisenhower to investigate the strike.

GOVERNOR'S RACE ISN'T GETTING COOLER TODAY

By The Associated Press

Candidate for governor Ralph Yarborough has challenged Gov. Allan Shivers' sworn statement of campaign expenses and a Yarborough supporter says Shivers has "taken at least two different positions" on segregations.

Yarborough was scheduled for appearances in Borger, Plainview, Breckenridge, Cooper and Sulphur Springs Friday. Shivers breakfasted with supporters in Greenville, planned a noon speech at Orange, and another statewide broadcast from Orange Friday night.

The governor's race still was the only statewide campaign that had developed widespread interest. It appeared to be a close fight right down to the July 24 primaries.

SPEAKS ON HORSEBACK

Shivers made what supporters called a "non-political" appearance Thursday night in Sulphur Springs, where Yarborough was due Friday.

The governor rode into the Sulphur Springs rodeo arena on a white horse, circled the arena and then spoke briefly from horseback. He was dressed in cowboy regalia right down to the boots.

Shivers made no reference to the campaign he hopes will put him in the governor's office for his third elective term. "I don't know anything Texans enjoy more than a great rodeo," he said, "especially when you have barbecue to go with it."

The rodeo was part of an American Legion celebration commemorating Sulphur Springs' centennial.

Shivers earlier in the week had challenged Yarborough to deny "that you promised George Parr to call off the Duval County clean-up campaign if you are elected."

COUNTER CHARGES

Yarborough countered in West Texas with the charge:

"The man who was hooked up with George Parr the longest in Texas was Allan Shivers. Two big border bosses fell out and Shivers is now trying to make himself the George Parr of Texas. That's all there is to the Shivers-George Parr row."

Yarborough kept the charges flying thick and fast and was joined in the attacks on Shivers by Byron Skelton, Temple attorney who is chairman of the executive committee of the Texas Democratic advisory council.

Loyalist Democrat Skelton said, "no one can tell what he (Shivers) really stands for."

"On May 17," said Skelton, "Shivers said he would abide by the U.S. Supreme Court decision abolishing segregation in our schools and said he hoped it could be worked out satisfactorily." The Temple lawyer continued:

TURN-ABOUT CHARGED

"Then on June 21 at Lufkin . . . he flatly stated (for vote-getting purposes) that he was against the Supreme Court decision and that we would keep on running our Texas schools as they are today.

"It appears he is deceiving us again. We can't tell which position he actually believes in."

Yarborough questioned Shivers' accuracy in the governor's sworn reports on campaign expenses.

In Snyder, at the start of his campaign address, Yarborough asked:

"x x x Why doesn't the governor publish a list of the contributors and lenders of airplanes to his campaign as the law requires?"

Later, in Comanche, Yarborough said Shivers had issued only a "token list" of his expenses in the race. According to sworn statements filed with the Secretary of State, Yarborough has spent more money than Shivers, but Yarborough said:

"Allan Shivers is waging the most expensive campaign in Texas political history. Somebody must be behind in their bookkeeping. x x x

"The idea that Shivers has spent less in the campaign than I is actually funny."

Two weeks of campaigning remained.

Rubber Strike Is Still Going

AKRON, Ohio (AP)—Leaders of the CIO United Rubber Workers here have summoned the 13,000 striking Goodyear Tire & Rubber Co. employes to a special briefing meeting Sunday.

Along with 10,000 other workers in 10 Goodyear plants across the country, they walked out last midnight after a breakdown in company-union negotiations held at Cincinnati.

Goodyear said the union rejected an offer of a 5-cent hourly wage increase. The rubber workers never have made their wage demands public.

A union spokesman said Local President Carl Baker would address the Akron meeting but did not indicate what would be said.

Picketing was peaceful on the first day of the company's first nationwide walkout. Office workers were permitted to pass through the lines. Only production workers were out.

Still Searching For Kidnaper

MIAMI, Fla. (AP)—Police broadened their search today for the brutal killer who kidnaped and murdered Judith Ann Roberts, but little progress was reported.

Detective Lt. Chester Eldredge, chief of the homicide bureau, said police "have no definite suspects."

"I can't accuse anyone at this time," he said.

Renewed questioning of members of the child's family and other witnesses led police to believe the 7-year-old, blue-eyed Baltimore girl may have been kidnaped from her bed as early as midnight Tuesday. The time previously had been fixed at 1:10 a.m. Wednesday.

Police sent out a pickup order for a teen-age boy who disappeared from his home in the neighborhood where the murder victim was kidnaped. The youth had been involved in a case of child molestation and left his home shortly before Judith was kidnaped, police said.

The dwellings are about two blocks apart and police said they wanted to question the boy about his activities.

Judith Ann was buried yesterday in private services at Mt. Nebo Cemetery with only the parents, Mr. and Mrs. James Roberts, the grandparents, Mr. and Mrs. Harry Rosenberg, and a few friends present.

Venezuela Recognizes Guatemala Government

CARACAS, Venezuela (AP) — The Foreign Ministry announced today that Venezuela has recognized the new military government of Guatemala. It is the seventh nation to establish relations with the junta headed by Col. Carlos Castillo Armas. The others are Nationalist China, Costa Rica, El Salvador, Dominican Republic, Nicaragua and Honduras.

Temperature Tops 100 Again; Light Shower

The temperature topped the 100-degree mark for the third straight day in Snyder yesterday, and, for the second day, a brief shower promised some late evening relief from the heat.

The mercury rose to 101 degrees for yesterday's high, two degrees less than on the preceding day. The late afternoon shower left .15 of an inch of moisture Mrs. D. P. Strayhorn, weather observer, said. An overnight low of 69 degrees was recorded by Mrs. Strayhorn, with 75 degrees at 7:30 a.m. today.

Meteor Seen In Night

FORT WORTH (AP)—A fireball which lit the Southwestern skies last night was a fairly bright meteor, Oscar Monnig, Fort Worth astronomer, reported today.

Monnig saw the ball from his back yard. He said it was possible that parts of it may have hit the ground in the Gatesville and Lampasas areas.

Four Airmen Die At Webb

BIG SPRING (AP)—Searchers early today found the bodies of two fliers in rugged ranch country near here, making a total of four killed in an aerial collision of two training planes late last night.

The planes were T28 propeller driven trainers from Webb Air Force Base near here. Each carried an instructor and a student flier.

One plane and two bodies were found shortly after the crash in rugged country a mile and a half north of the base. Search parties found the other plane and bodies about half a mile south of that spot early today.

Webb officials said only two of the bodies had been definitely identified and that names of all four would be released at the same time.

Both planes were believed to have been moving into a landing pattern at the time of the crash.

5 Die In Collision

MEXICO CITY (AP)—Five persons were killed and 15 seriously hurt yesterday when a bus and a truck collided on the Laredo highway near here.

Couple Catches Man Trying To Enter House Here Last Night

A Latin-American man about 21 years old was held at gunpoint by a Snyder couple last night until four officers they summoned arrived and took him to jail on the couple's accusation he was attempting to enter their home.

An open knife with a blade three and a half inches was found in the man's pocket when officers arrived, they said. The officers also found that a window screen at the home had been cut and removed and that the man's trousers were unbuttoned when they arrested him.

Officers quoted Mrs. J. D. Dempsey as saying she was watching television when her husband discovered the man standing just outside the window of their home at 2205 Twenty-first Street. She and her husband surprised him soon afterward, she with a pistol and he with a 20-gauge shotgun, and they compelled him to stand with raised hands until officers arrived.

Officers who arrived at the home at 11:15 o'clock last night were Clyde Thomas, Roy Wilhelm, J. D. Frith, and A. E. Crowley, city policemen. They placed the man in the city jail, where he was held until this morning when he was given to the custody of the sheriff's department.

No charge had been filed against the man by noon today. His name is withheld pending filing of a charge.

Wayland G. Holt, county attorney, said he could file a charge but would wait for the district attorney to file it. The district attorney, Renal B. Rosson, was in Abilene this morning and was due to return sometime this afternoon, Holt said.

Holt said the charge would probably be attempt to burglarize.

Officers found an envelope in the man's possession which contained more than 20 photographs of scantily-clothed women. A billfold taken from the man contained several photographs of women and one photograph of a man and woman performing a sex act.

GRIEVED PARENTS

Mr. and Mrs. James Roberts, right, leave the funeral home after attending the final rites for their daughter, Judith Ann, 7, who was kidnaped and slain in Miami, Fla. Rabbi Shmaryhu Swirsky, left, officiated at the services.

Caution Noted On Seating Red China

WASHINGTON (AP)—The Senate Foreign Relations Committee appeared set to stamp approval today on a wait-and-see plan for dealing with the prospect of Red China's seating in the United Nations.

Sen. Knowland (R-Calif.), author of the toned-down proposal, forecast a favorable verdict in advance of a formal vote scheduled behind closed doors. He was joined by Sen. H. Alexander Smith (R-NJ), acting committee chairman.

Knowland, the Senate GOP leader, said in an interview he expects "tremendous" support from both Republican and Democrats for his amendment, apparently revised at administration urging from a stiffer version.

The amendment would write into the pending 3½-billion-dollar foreign aid bill:

1. Another congressional statement in opposition to admitting Communist China to the U.N.

2. A request to President Eisenhower—if Red China is seated in either the Security Council or the Assembly—for a statement to Congress on the implications to U.S. foreign policy of the action "together with any recommendations" the President may have.

The amendment's actual wording is a far cry from Knowland's original demand that America promptly withdraw from the U.N. if Red China came in, with this policy to be set by Congress beforehand. It conforms more to Eisenhower's view, as he expressed it Wednesday, and endorsed by Secretary of State Dulles yesterday.

The President told newsmen he is "completely and unalterably opposed" to admitting the Peiping regime, but he said the United States should go slow on deciding whether to quit the U.N. as a result. Both Eisenhower and Dulles predicted further that Communist China would not be seated.

A fresh statement of the administration's attitude was given Congress today by Asst. Secretary of State Thruston B. Morton.

Morton wrote Chairman Chiperfield (R-Ill) of the House Foreign Affairs Committee that if Red China joined the U.N. or any of its 10 specialized agencies, "it is axiomatic that we would re-examine our policy regarding the organization concerned, in the light of the circumstances then existing."

"However," the assistant secretary said, "We would not think that the policy we have in mind would be promoted by any congressional action which seemed to take it for granted that the Chinese Communist regime would in fact be seated in the various organs of the United Nations."

Rep. Bentley (R-Mich), author of the proposed resolution, said in making Morton's letter public that he thought his plan might provide a "compromise" between administration reluctance to being committed in advance and some congressional desires to go on record ahead of the next General Assembly meeting Sept. 21.

"We would have served notice that a change could be expected if the Red Chinese come in," Bentley said, "and any nation which then voted for Red Chinese admission would do so in full awareness of the consequences of such action."

Sen. Smith said he understands the Knowland amendment to mean that "if that crisis should arise" after Congress adjourns, Eisenhower would call the matter to Congress' attention—perhaps by summoning Senate and House leaders to a White House conference. "It doesn't bind us," he said.

Evidence of tacit, if not enthusiastic support from committee Democrats was given by Sen. Fulbright (D-Ark) when asked about the Knowland plan yesterday.

Fulbright, a committee member, said the amendment "certainly is a far cry from withdrawing from the U.N." While he's not advocating the proposal, the senator said, "I have no particular objection to it."

DEATH IN POLICE STATION

Federal Jury Probes Police-Narcotics Scandal, Shooting

HOUSTON (AP)—The death here in police headquarters of Detective M. A. Billnitzer apparently has taken the attention of a federal grand jury investigating a police-narcotics scandal.

Billnitzer's bullet-punctured body was found in a Houston police vice squad office June 3. An official verdict of suicide was returned in the officer's death, but it broke into the open the dope scandal.

Among witnesses called before the probers yesterday after Police Chief L. D. Morrison completed his testimony was vice squad patrolman G.H. Larue. It was Larue who heard two shots fired in the office where Billnitzer's body was found.

A former vice squad detective, fired the day after Billnitzer was shot to death, didn't testify yesterday because of a disagreement over federal immunity laws.

The former detective, Sidney Smith, cooled his heels almost two hours in the office of U.S. Marshal Emmett Smith, while his attorney conferred with U.S. Atty. Malcolm R. Wilkes.

Smith had been subpoenaed yesterday afternoon. The attorney, Bernard Golding, said he and the federal attorney discussed the immunity laws but "we didn't agree."

Former detective Smith was excused subject to call when the grand jury reconvenes next week. Other witnesses heard were Patrolman J.O. Brannon, a former vice squad detective, and Homicide Detective F.C. Critterden.

Smith told reporters he would not invoke the fifth amendment as a means of avoiding an appearance before the grand jury. But another attorney for the former detective—C.C. Divine—said, "we are not willing to give them information that will give them something to use against us."

City Psychiatrist Jack Cooper, meanwhile, said he had been questioned by Vance Newman, a federal narcotics agent. Dr. Cooper said he had been treating Police Chief Morrison the past two weeks for a shoulder ailment. He said he told Newman he had never prescribed narcotics for any member of the Houston police department.

The grand jury on June 25 indicted Dr. Julius B. McBride, a local osteopath, on charges of falsifying his narcotics records. The indictment alleged McBride dispensed a quantity of narcotics to Chief Morrison.

Another indictment returned about the same time charged vice squad Capt. Foy Melton with illegally concealing narcotics.

Blast Kills 1 And Injures 21

GARY, Ind. (AP) —One workman was killed and 21 others were hurt in an explosion of a 90,000-gallon vat of caustic soda at a detinning plant here yesterday.

Monderville H. Woodworth, 40, Hammond, died in St. Catherine's Hospital in East Chicago last night, a few hours after the thundering blast.

Charles G. Obertini, 34, also of Hammond, the only other critically injured worker, was reported in fair condition today.

The explosion shattered the 12-ton cover of the detinning vat, 12 feet in diameter and 30 feet high. It virtually wrecked the new plant building, 200 by 500 feet and as much as 150 feet tall. The building was made of a metal alloy, tanite.

Morgan A. Powell, plant manager, said the damage may be over $100,000.

He said the cause of the explosion had not been determinated. But Fire Battalion Chief Joseph Zale said a safety valve on the pressure vat probably failed.

The plant, which reclaims scrap metals, had gone into production June 1.

The explosion blew a five-cubic-foot metal casting through the roof. The plant, owned by the Vulcan Detinning Co., is near busy Cline Ave.

Tin cans being reclaimed in the vat were blown against the plant office building 75 feet away and windows in the office were broken.

Paid Informer Is Mad About Being Probed

NEW YORK (AP)—The New York Times said today that Paul Crouch, former Communist and frequently a government witness in anti-Communist cases, "has turned against his employers."

A Washington dispatch to the Times by Anthony Leviero said Crouch has formally demanded a congressional investigation of Atty. Gen. Herbert Brownell and his deputy, William P. Rogers.

The story said Crouch had declared Brownell and Rogers, whose department has retained him for years as a consultant and paid informer, "have given considerable aid and comfort to enemies of the United States" in starting an investigation of his reliability.

The dispatch also reported:

Crouch, whose credibility is now under investigation by the Justice Department, requested the Senate Government Operations Committee and the Senate Judiciary Committee to investigate the two top officials of the department.

Crouch said the action of the Justice Department officials might force the reopening of about 60 hearings and trials in which he had been a principal witness.

Sen. William Langer (R-ND), chairman of the Judiciary Committee, said it considered Crouch's complaint at a closed session on Tuesday and referred it to the Senate Internal Security subcommittee. Sen. William E. Jenner (R-Ind), chairman of the latter group, was out of Washington and was not reached for comment.

Sen. Joseph R. McCarthy (R-Wis.), chairman of the Government Operations Committee, was out of Washington and his staff would not comment on Crouch's complaint.

The Justice Department declined comment.

Crouch's action, the Times story said, promised "to turn the spotlight on the cult of the paid informers in the federal government and to force a re-examination of their role at least in cases involving the reputation of individuals."

Much Of Terry Moore Is Seen

LAS VEGAS, Nev. (AP)—Lifting an idea from Marlene Dietrich, Hollywood's Terry Moore made her night club debut last night in a gown transparent from the waist up—except for clusters of beads here and there.

Miss Dietrich, in her celebrated appearance here some months ago, didn't bother with the beads.

An overflow crowd sprinkled with filmland celebrities turned out to watch Miss Moore do a lively song and dance act, aided by three men. The gown appeared to generate more enthusiasm than her antics.

During most of the act she wore conventional—if low cut—garments. The sensation came in the finale which she made in a $3,500 black beaded dress weighing 26 pounds, the upper portion of which was described as being "transparent nude souffle." Ringsiders estimated that 99 per cent of the beads were in the lower portions of the garment.

WEATHER

NORTH CENTRAL and WEST TEXAS: Partly cloudy this afternoon, tonight and Saturday. Widely scattered afternoon and evening thundershowers, not much change in temperature.

EAST and SOUTH CENTRAL TEXAS: Partly cloudy and warm this afternoon, tonight and Saturday. A few isolated afternoon thundershowers. Moderate to fresh southerly winds on the coast.

Murder Charge In Powell Death Here

A charge of murder was filed late yesterday afternoon against George (Congo) Morris, Jr., 36, Negro, common-law husband of Mabel Powell, 36, who died Sunday night in the county jail.

Morris was still being held in the county jail at noon today in lieu of release on bond set at $1,500 when he was arraigned yesterday afternoon before W. C. Davidson, justice of peace.

The charge is to be investigated in view of purported evidence Monday by a new grand jury.

Morris is accused in the charge of "voluntarily killing Mabel Powell by kicking and stomping her to death with his shoes on his feet and by beating her with a rubber hose."

He and the woman he is accused of killing were arrested at their home in the Negro section of Snyder Sunday afternoon at 6:30 o'clock on accusation of fighting, disturbance, and intoxication. She died in the jail at 8 o'clock that night. Officers said she showed no signs of illness or serious injury when arrested and made no complaints of such.

Morris told officers the woman had been intoxicated more than a week and had taken numerous barbiturate capsules and about two boxes of aspirins daily.

The autopsy report of Dr. John Broaddus listed history of alcoholism, history of taking barbiturates, shock, multiple hemorhages over the body, and anemia. Autopsy results from the state laboratory at Austin are incomplete.

Funeral services for the woman were to be held at Mount Olive Baptist Church here this afternoon.

Two Committees In United Fund Meet

Two committees have been scheduled to meet in the organization of a united fund here.

The Rev. Ronald Hubbard, chairman of the Chamber of Commerce civic affairs committee, announced the meetings. He was authorized at a meeting of citizens several days ago to appoint a constitution and by-laws committee to draw up proposed rules for the fund and to appoint a committee to nominate a slate of 21 persons as directors of the fund.

The nominating committee, appointed recently, was to meet at 2 o'clock this afternoon. Members of that panel are Walker Dabbs, Lee T. Stinson, C. N. von Roeder, Edgar Taylor, Myron Roe, T. D. Wiman, Jr., and Mrs. P. W. Cloud.

The constitution and by-laws committee will hold its first meeting at 10 o'clock Tuesday morning in the school administration building. This committee, using documents from funds in other cities of size comparable to that of Snyder, will draw up a proposed constitution and by-laws for this fund. Several of those from other cities have been secured in the past few days. When this committee has completed its work, it wil notify Mr. Hubbard, who will call another general citizen's meeting. This committee, during its work, will maintain contact with national health and welfare agencies which have been operating here to keep proposed policies here as nearly as possible in line with those of the agencies.

Members of this committee are Hicks Allen, Lyle Deffebach, the Rev. Glenn Ricketts, Renal B. Rosson, and Mrs. E. N. Baker.

Tommy Riley Second In Saddle Bronc Riding

Tommy Riley of Snyder was rated second best among saddle bronc riders at the Brownfield Junior Chamber of Commerce rodeo last night. The rodeo is to continue through Saturday.

Tuffy Overturf of Odessa was first in calf roping with 12.5 seconds. Riley Miller of Justiceburg took first in bull riding and fourth in saddle bronc riding.

KSNY RADIO LOG

MUTUAL BROADCASTING SYSTEM

1450 kc

FRIDAY EVENING

6:00 Fulton Lewis, Jr. And New (MBS)
6:15 Local News
6:30 Gabriel Heatter News (MBS)
6:45 Perry Como Sings (MBS)
7:00 Three Sons
7:15 Bandstand
7:30 Take A Number (MBS)
8:00 News (MBS)
8:05 Spotlight Story (MBS)
8:15 Mutual Newsreel (MBS)
8:25 Interlude
8:30 Great Day Show (MBS)
9:00 Counter-Spy (MBS)
9:30 Deems Taylor (MBS)
10:00 Ed Pettitt (MBS)
10:15 Night Watch
10:55 Mutual Reports News (MBS)
11:00 Sign off

SATURDAY MORNING

6:00 Sign on
6:00 Family Alter
6:05 Musical Clock
6:15 Rooster Call
6:35 Musical Clock
6:45 Let's Go Fishing
6:50 Musical Clock
7:00 News
7:05 Market Report
7:10 Musical Clock Cont.
7:30 News
7:45 Times, Tunes, And Temperatures
8:00 According To The Record
8:05 Home Edition Of The News
8:15 Coffee Time
8:30 Kitchen Kapers
8:45 News
8:50 Morning Melodies
9:00 Woody Woodpecker Show (MBS)
9:30 News (MBS)
9:35 Woody Woodpecker Cont. (MBS)
10:00 1450 Club
10:30 News (MBS)
10:35 Sagebrush Shindig
11:00 Home Demonstration Club
11:15 Town & Country Time

SATURDAY AFTERNOON

12:00 Musical Caravan
12:45 Quartet Reverie
1:00 Mutual's Game Of The Day (MBS)
1:30 Mutual's Game Of The Day (MBS)
2:00 Mutual's Game Of The Day (MBS)
2:30 Mutual's Game Of The Day (MBS)
3:00 Mutual's Game Of The Day (MBS)
3:20 Scoreboard (MBS)
3:25 News (MBS)
4:00 Red Ball Express
5:00 Music Almanac
6:45 Jack Brickhouse Sports (MBS)

SATURDAY EVENING

6:00 Sports Parade
6:15 Interlude
6:20 Musical Movie Card
6:30 Keep Healthy
6:45 Globe Trotter
7:00 Texas Farm Bureau
7:15 Forward March
7:30 Farm Story (MBS)
8:00 New England Barn Dance (MBS)
8:30 Lombardo Land (MBS)
9:00 Chicago Theater Of The Air (MBS)
10:00 Ed Pettitt News (MBS)
10:15 Night Watch
10:55 Mutual Reports News (MBS)
11:00 Sign off

TELEVISION LOG

FRIDAY PROGRAMS

KDUB-TV Channel 13 – Lubbock

11:45 Program Previews
12:00 TV Sermonette
12:05 Noon News
12:15 Love of Life
12:30 Movie Marquee
1:30 Shopping Bag
2:00 Brighter Day
2:15 Secret Storm
2:30 Bandstand
3:00 Recipe Round-Up
3:45 Duty on Duty
4:00 Kit Carson
4:15 Children's Theater
4:45 Uncle Dirk
5:00 Agee The Clown
5:30 Doug Edwards News
5:45 Local News, Sports, Weather
6:00 Community Crossroads
6:30 Topper
7:00 Ramar of the Jungle
7:30 Our Miss Brooks
8:00 Viceroy Star Theater
8:30 Circle 13
9:00 Chicago Wrestling
10:00 News, Sports, Weather
10:15 Follow Your Heart
11:30 Sign Off

KCBD-TV Channel 11 – Lubbock

1:00 One Man's Family
1:15 News
1:20 First Love
1:45 Melody-Go-Round
2:00 Hawkins Falls
2:15 This World of Ours
2:30 Betty White
3:00 Pinky Lee Show
3:30 The Cook Book (L)
4:00 Welcome Travelers (NBC)
4:30 To Be Announced
5:00 Sleepy Joe
5:30 Wild Bill Hickok
6:00 Channel 11 Revue
6:25 Sports (L)
6:30 The World Today (L)
6:40 Weather (L)
6:45 Bernie Howell (L)
7:00 TV Theater
7:30 Life Of Riley (NBC)
8:00 Big Story
8:30 Duffy's Tavern (F)
9:00 Danny Thomas (ABC)
9:30 News Of The Hour (L)
9:40 Weather (L)
9:45 Sports (L)
9:50 Colonel March

KMID-TV Channel 2 – Midland-Odessa

1:00 Test Pattern
2:00 Movie Matinee
3:30 Birthday Party
4:00 Nora's Kitchen
4:30 House Party
4:55 News Hilites
5:00 Crusader Rabbit
5:05 Two Gun Playhouse
6:15 News With Bill Richie
6:20 TV Weatherman
6:30 Music Room
6:45 Oil Report
7:00 Guffey's Guestbook
7:15 Pioneer Playboys
7:30 Life With Riley (NBC)
8:00 Playhouse of Stars (CBS)
8:30 Ringside With The Rasslers
9:30 TBA
10:00 News Final
10:10 TV Weathervane
10:15 Sports Desk
10:30 The Late Show
11:45 Sign Off

KRBC-TV Channel 9 – Abilene

2:00 Test Pattern
2:15 Matinee Movie Time
4:00 Kitchen Program
4:30 Daily Devotions
4:40 Music of the King
4:45 Previews
4:55 News Headlines
5:00 Kalvin Keewee (L)
5:25 Crusader Rabbit (F)
5:30 Palomino Playhouse
6:30 Evening Report (L)
6:45 Christopher Program
7:00 What's New with Ann Harper (L)
7:30 Life Of Riley (NBC-F)
8:00 Dione Lucas Show (F)
8:30 Rocky King, Detective (K)
9:00 The Paul Killiam Show
9:15 World's Greatest Fighters
9:30 Starlight Sisters
9:45 To Be Announced
10:00 News, Sports, Weather. (L)
10:15 Movietime
11:15 Vespers & Sign Off

SATURDAY PROGRAMS

KDUB-TV Channel 13 – Lubbock

1:40 Program Previews
1:45 Industry on Parade
2:00 Races From Aqueduct
2:30 Boys of the City
3:30 Heroes of the Hills
4:30 The Big Picture
5:15 Drew Pearson
5:30 Beat The Clock
6:00 Dorsey Stage Show
7:00 Kerb Shriner
7:30 Jack Parr Show
8:00 That's My Boy
8:30 Two In Love
9:00 The Visitor
9:30 Crown Theater
10:00 Chronoscopes
10:15 This Week In Sports
10:30 The Big Playback
10:45 Scared To Death
11:45 Sign Off

KCBD-TV Channel 11 – Lubbock

11:15 Indiana vs. White Sox
2:55 News (L)
3:00 Johnny Mack Brown
4:00 Playtime. (L)
4:30 Dr. Christian Feature
5:45 Spinner Sanctum
6:20 Sports (L)
6:30 The World Today (L)
6:40 Weather (L)
6:45 Interlude (F)
7:00 Cisco Kid
7:30 Ted Mack's Amateur Hour (NBC)
8:00 Theater Guild (ABC)
9:00 Private Secretary
9:30 Eddie Fisher (NBC)
9:45 News Of The Hour (L)
9:55 Weather (L)
10:00 Sports (L)
10:05 Birdies and Bogies
10:30 Bachelor's Daughters

KMID-TV Channel 2 – Midland-Odessa

2:00 Test Pattern
3:00 Big Game Hunt
3:30 Buster Crabbe Show
4:00 KMID Jamboree
5:30 Paradise Island
5:45 The Christophers
6:00 News and Weather
6:15 Industry On Parade
6:30 Bible Forum
6:40 Star Room
7:00 Facts Forum
7:30 Boxing from New Yo'r
8:30 Original Amateur Hour
9:00 Dollar A Second
9:30 Private Secretary
10:05 News And Weather
10:15 The Late Show
11:30 Sign Off

KRBC-TV Channel 9 – Abilene

4:00 Text Stern
4:45 Texas Industry (F)
5:00 Range Rider (CBS-F)
5:30 Palomino Playhouse
6:30 Let's Go Traveling (F)
6:45 Ralph Yarborough
7:00 Backstage at the Jamboree (L)
7:30 The Original Amateur Hour
8:00 Ringside With the Rasslers
9:00 That's My Boy (CBS-F)
9:30 Private Secretary
10:00 Saturday Final (L)
10:10 TV Weatherfacts (L)
10:15 Movietime
11:30 Vespers & Sign Off

HOSPITAL NOTES

The following admissions and dismissals at the two Snyder hospitals are only those whose names have been released by the hospitals.

BATTENFIELD HOSPITAL

Admissions — Gary Springer, 3300 Cherry Street; Leslie Henson, Snyder; Mrs. M. C. Landolt, 1106 Twenty-fourth Street.

Dismissals — Mrs. Andy Trevey, Route 3; Henry Reis, Snyder; C. L. Hale, 1805 Avenue N; Mrs. Weldon Ford, Route 3; Mrs. Pauline Scott, Snyder; Mrs. Ora Martin, Route 3; Saundra Allison, Ray, N.D.

COGDELL HOSPITAL

Admissions — Mrs. W. H. Bunch, Jr., Lion Oil Camp, obstetric; W. L. Smith, 3119 Avenue T, medical; Mrs. Lonnie Elder, Snyder, obstetric; Mrs. Paul Moore, Route 2, obstetric.

Dismissals — Mrs. J. E. Blakey, 2018 Thirty-seventh Street, medical.

Heart Massage Fails To Revive Nephew Of 3 Snyder Residents

Funeral services for Forrest Douglas Henderson, the two-year-old son of Mr. and Mrs. O. B. Henderson of Hobbs, N.M., and the nephew of three Snyder residents, will be held at 4:30 this afternoon in Hobbs.

The child died Wednesday night in a Lubbock hospital while undergoing an operation to remove a safety pin he had swallowed about seven hours earlier. The pin had become lodged in his throat. The doctor had reached the pin with surgical instruments when the child's heart ceased to beat. A surgeon made an incision and began to massage the heart. Three times the heart responded, but it stopped each time and the child could not be revived.

Survivors in addition to the parents include a married sister of San Angelo and three young sisters and two brothers of Hobbs. Henderson is the brother of Mrs. Fred Cawyer, L. W. Henderson and W. W. Henderson, all of Snyder.

James W. Buchanan With Engineers In Korea Celebration

Cpl. James W. Buchanan, the son of Mr. and Mrs. James C. Buchanan of Hermleigh, recently observed the one hundred seventy-ninth anniversary of the army's engineer crops while serving in Korea.

Buchanan, 22, entered the army in December, 1952, and took basic training at Fort Leonard Wood, Mo., before arriving overseas in June, 1953. He is a combat construction specialist in the corps' 11th Engineer Combat Battalion which is participating in a construction program as part of a revitalization program for South Korea.

THE SNYDER DAILY NEWS

Published Sunday morning and each evening except Saturday by the Snyder Daily News, at Snyder, Texas.

Entered as second-class matter at the Post Office at Snyder, Texas.

HERBERT FEATHER, Publisher

SUBSCRIPTION RATES: by CARRIER in Snyder 25 cents per week, one year, $13.00. By motor carrier delivery $1.20 per month. By mail in Scurry and adjoining Counties one year $8.95. Balance of Texas, one year $10.35.

MEMBER OF THE ASSOCIATED PRESS

The Associated Press is exclusively entitled to use for republication all news dispatches credited to it and not otherwise credited in this newspaper, also local news published herein. All rights reserved for republication of special dispatches.

Any erroneous reflection upon the character, standing or reputation of any person, firm or corporation which may occur in the columns of THE SNYDER DAILY NEWS will be gladly corrected upon being brought to the attention of the management.

The publishers are not responsible for copy omissions, typographical errors or unintentional errors that may occur other than to correct in the next issue after it is brought to their attention.

All unsolicited articles, manuscripts, letters and pictures sent to the Daily News are sent at the owner's risk and the Snyder Daily News expressly repudiates any liability or responsibility of their custody or return.

Trail Drive-In

Friday and Saturday
FIRST DRIVE-IN SHOWING

CASANOVA'S BIG NIGHT
TECHNICOLOR
starring
BOB HOPE
JOAN FONTAINE
A PARAMOUNT PICTURE

ALSO

COLUMBIA PICTURES presents
RANDOLPH SCOTT
MAN IN THE SADDLE
Color by TECHNICOLOR
with JOAN LESLIE • ELLEN DREW • ALEXANDER KNOX
RICHARD ROBLE • JOHN RUSSELL • ALFONSO BEDOYA • Screen Play by Kenneth Gamet • Based upon the novel by Ernest Haycox • A Scott-Brown Production • Produced by HARRY JOE BROWN • Directed by Andre De Toth

Plus—Color Cartoon

Armas Takes Highest Position In Newest Guatemalan Junta

GUATEMALA (AP)—Col. Carlos Castillo Armas finally stood at the top of the political heap in Guatemala today. The government announced the rebel chief was elected president of a new three-man junta, the fifth government turnover in less than two weeks.

Col. Elfego Monzon, temporary chief of the five-man junta in charge since last Friday, remained on the new pared-down ruling body.

But the reins were clearly in Castillo's hands. The third member of the top group, Maj. Enrique Oliva, was defense minister in the provisional government which the rebel leader set up at Chiquimula after his army of Guatemalan exiles invaded their homeland from neighboring Honduras June 18.

A government decree last night said Castillo's election was effective immediately. The announcement said the five members of the previous junta voted unanimously to make him head man at a meeting Wednesday night.

The other two members of the previous group—Lt. Col. Mauricio Dubois and Lt. Col. Jose Luiz Cruz—resigned. In a formal statement they said a smaller group would make governing easier. It was speculated the two would draw diplomatic assignments, one likely in Washington.

Castillo's emergence as chief of Guatemala's newest anti-Red regime had been expected for several days. The move finally gave the colonel's liberation army a clear-cut victory.

Most of his followers were openly dissatisfied with the compromise arrangement he reached with Monzo at a peace conference last week in El Salvador. The conference set up the five-man junta which Monzon headed as temporary chief. It was agreed that a permanent president would be picked by July 17.

Castillo's drive into Guatemala from Honduras set off a series of rapid government shakeups. First, ex-President Jacobo Arbenz Guzman, whose government had had Communist support, quit on June 27. A junta headed by Col. Carlos Enrique Diaz, his army chief of staff, took over for one day.

Then Monzon—like Castillo, a strong anti-Communist — stepped in. Through mediation efforts of U.S. Ambassador John E. Peurifoy, Monzon came to terms with Castillo in the El Salvador talks, and they joined forces last Friday.

Castillo made a triumphant entry into Guatemala City Saturday, with the capital hailing him as a national hero.

On Wednesday, he flew back briefly to Chiquimula and Zacapa, where most of his troops are still assembled. Rumors flew that there was serious discontent with the compromise political settlement he had made. This was seen as a factor in the colonel's sudden shift into the driver's seat.

Meanwhile the government moved fast to consolidate its power, tightening the guard around foreign embassies yesterday to prevent escape of an estimated 900 politcal refugees.

The government also tightened up on the granting of permits for people seeking to leave the country or transfer currency abroad.

The New York Times said in a dispatch from Mexico City today that some of the arms the Iron Curtain countries recently shipped to the ousted Arbenz government were useless. Some were duds, worn out or entirely unsuitable for warfare in Guatemala, the paper quoted Guatemalan army officers as saying.

This was one reason the army failed to put up an effective fight against Castillo's rebels, it was said.

Truman Out Of Hospital

KANSAS CITY (AP)—Former President Harry S. Truman today was dismissed from Research Hospital where he had been since an operation June 20.

A member of the hospital staff said "Mr. Truman was dismissed at 5:30 this morning." He was taken to his home in Independence, 11 miles from here.

The former President had his gall bladder and appendix removed after suffering an attack while attending an outdoor musical production.

His hospital stay was prolonged beyond the originally estimated 10-day period by hypersensitivity to certain drugs.

Hospital employes said the former President was fully dressed when he left. He smiled and waved greeting to everyone he met along the hospital corridors.

Truman left the hospital in his own car for the trip to Independence.

He took a service elevator to the ambulance entrance, chatting with the elevator operator as he descended.

Hospital employes and patients all said Truman looked "fine" and "real well."

Services Today For Negro Woman Here

Funeral services for Mrs. Mabel Powell, 36, were to be held at 2:30 this afternoon in the Mount Olive Baptist Church with the Rev. J. T. Shackles, the Rev. W. L. Kirksey, the Rev. C. Crayton and the Rev. H. Norris officiating.

Mrs. Powell died Sunday in the Scurry County jail where she had been taken after being arrested on charges of disturbing the peace.

Survivors include a sister, Mrs. Rose Mary Brennan of Philadelphia, Pa., and a brother, Tommy Lee Cutright of Longview.

Bural in Snyder Cemetery will be directed by Bell Funeral Home.

Hermleigh Burglaries

The sheriff's office reported this morning it was investigating the burglary last night of the Higginbotham-Bartlett Lumber Co. premises at Hermleigh.

Details were not known by noon today. A grocery in Hermleigh was also burglarized recently, and officers are investigating.

BIRTHS

Mr. and Mrs. W. H. Bunch, Jr., Lion Oil Camp, are parents of a baby girl born Thursday at 2:02 p. m. in Cogdell Memorial Hospital. The baby weighed seven pounds, fourteen ounces.

A five-pound, one and one-fourth-ounce son was born to Mr. and Mrs. Lonnie Elder of Snyder in Cogdell Memorial Hospital Thursday at 4:15 p.m.

Parents of an eight pound, one and one fourth ounce baby girl are Mr. and Mrs. Paul Moore, Route 2. The baby was born at 8:26 p.m. Thursday in Cogdell Memorial Hospital.

Small Fire At Ezell Motor Co. Put Out

Damage was minor this morning in a small fire at Ezell Motor Co., according to Ivan Gatlin, fire marshal.

An oxygen bottle in the garage portion of the building caught fire at about 11 o'clock this morning. Employes of the firm told Gatlin that no one was near the bottle when it popped several times and then burst into flame.

Firemen put the fire out with water, Gatlin said, adding that about the only damage was the filling of the building with smoke.

High Support Leaders Win

WASHINGTON (AP)—The Senate Agriculture Committee, after voting a new rebuff for the Eisenhower administration, sought today to complete drafting its version of a general new farm program.

In advance of the closed session, Chairman Aiken (R-Vt) said it might not be possible to take final action today, but that he hoped the section-by-section voting at least could be finished.

The committee voted 8-7 late yesterday to recommend high price supports for four important livestock feeds—oats, barley, rye and grain sorghums. Aiken said the proposal was offered by Sen. Humphrey (D-Minn) and had been voted down earlier in the day 9-6.

Price supports on the four crops would be fixed by a formula which Aiken said would put them "at about 82 per cent of parity when corn was at 90 per cent." Price supports on these feed grains are now permissive.

The committee had previously voted 8-7 to recommend another year of rigid price supports at 90 per cent of parity on wheat, cotton, corn, rice and peanuts. The sixth field crop defined as "basic"—tobacco—will be supported at 90 per cent under existing laws.

Grand Jury To Meet Here Monday Morning

A new grand jury is to be impaneled here Monday morning by the district court.

Those chosen for the panel from which grand jurors are to be selected are J. W. Coffee, R. L. Duck, J. P. Hoyle, Frank A. Wilson, Lee H. Beavers, Max Dyer, Carl Caswell, N. J. Richburg, Billy J. Clifton, John Schattel, H. R. Gannaway, Clyde South, J. C. Sterling, Paul Jones, Jeff Crain, and W. A. Vestal.

Relief Fund To $71

A total of $71 was reported this morning in a special flood relief fund for victims of the Rio Grande flood.

The fund, started last week, was scheduled to be closed out this week and the money sent to one or more cities with a large amount of flood damage.

Both the West Texas State Bank and Snyder National Bank are serving as collection points for the fund.

Dance To The Music Of
HOYLE NIX
And His West Texas Cowboys
Every Tuesday & Friday Nights
"G" CLUB — Lubbock Hwy.

OIL

Continued from Page 1

B Good is drilling below 8,041 feet in shale in the third sidetracked hole. Phillips No. 1 Quartz in West Borden County is at total depth of 7,003 feet and preparing for a drillstem test in the Spraberry from 6,878-7,000 feet.

Sun Oil No. 1-A Stone, Central-West Nolan wildcat, is drilling below 7,290 feet in dolomite and shale after a drillstem test from 7,209-246 feet in the Ellenburger. There was a fair to weak blow throughout the test, with recovery 25 feet of drilling mud and 185 feet of salty sulphur water. Open bottom-hole pressure was zero, with closed pressure 300 pounds.

Sun Oil No. 1 Harp, west outpost to the Roscoe South field, flowed 32 barrels of load oil and 23 barrels of salt water in eight hours on a recent gauge. Operator had swabbed two hours before the flow began, recovering 16 barrels of salt water with a trace of oil.

Also in Nolan County, Union Oil No. 2-74 Young is drilling below 6,037 feet.

Building Picked For New Jayton Courthouse When It Is Moved

The building which once housed the First National Bank in Jayton will probably become the Kent County courthouse soon.

John H. Montgomery, Kent County judge, said Jayton will become the county seat the moment an official order to that effect is received by the county clerk. The state supreme court has upheld a decision that Jayton was named the new county seat in a 1952 election. It would be impractical to move the old courthouse, a stone building, from Clairemont, Montgomery said. The commissioners court will set a date for a bond issue election to provide funds for a new courthouse if the move is made, he added, estimating the cost at from $200,000 to $250,000. Jayton was built around a square on which no buildings have been constructed.

Oil refineries produce about 1,500 different products which have uses totalling many times that number.

DANCE
EVERY SATURDAY
NITE . . . 8:30
At The
Melody Club
On Lamesa Highway
Music By
Rhythm Ranch Hands

Reds Think Infantry Is Here To Stay

MOSCOW (AP) — Russian armed forces are told by their own newspaper, Red Star, that the foot soldier is still the man who wins wars and that the infantry cannot be replaced by air or naval superiority.

American naval landings in the Korean War — at Inchon and elsewhere — are cited as proof.

"The aggressive war against the Korean people unleashed by the imperialists of the U.S.A.," Red Star says, "proved once more that neither aviation nor naval power can substitute for the foot soldier. Air and naval superiority cannot compensate for the absence of infantry. In this way the 'theory' of converting domination at sea and in the air into domination on the ground could not be proved by experience . . ."

13 Absentee Votes

Thirteen persons had voted by absentee ballot by noon today in the Democratic primary election set for July 24.

Absentee balloting is done at the office of the county clerk. Deadline for casting such ballots is midnight July 20.

Released From Jail

Wiley W. Floyd, 40, Snyder, has been released from the county jail after paying a fine of $123.50, including court cost, assessed him with a 15-day jail sentence when he pleaded guilty June 1 to a charge of driving while intoxicated.

The charge was filed June 1, the day he was sentenced. The fine was paid yesterday.

CANYON
DRIVE-IN
Big Spring Hiway—Phone 3-7212

TODAY and SATURDAY
JOHN WAYNE
...They called him
Hondo
Warner Color
Geraldine Page
And
"San Francisco Story"
Joel McCrea—Yvonne DeCarle
Plus Cartoon

SUNDAY and MONDAY
"CARNIVAL STORY"
Anne Baxter
Steve Cochran
AND
"FORT DEFIANCE"
Dane Clark—Ben Johnson
Plus Cartoon

CLIP CLIP CLIP CLIP CLIP
Clip This Ad For Free
Admission Today—Saturday
AT THE
Matinee Sat. 12:45
TEXAS
Guy Madison In
"Two-Gun Marshall"
Plus—Serial "Lost Planet"
Starring Judd Holdren—Vivian Mason
Plus—Comedy—"Baby Makes Two"
CLIP CLIP CLIP CLIP CLIP

5 IMPORTANT POINTS TO CHECK WHEN YOU BUY YOUR FREEZER

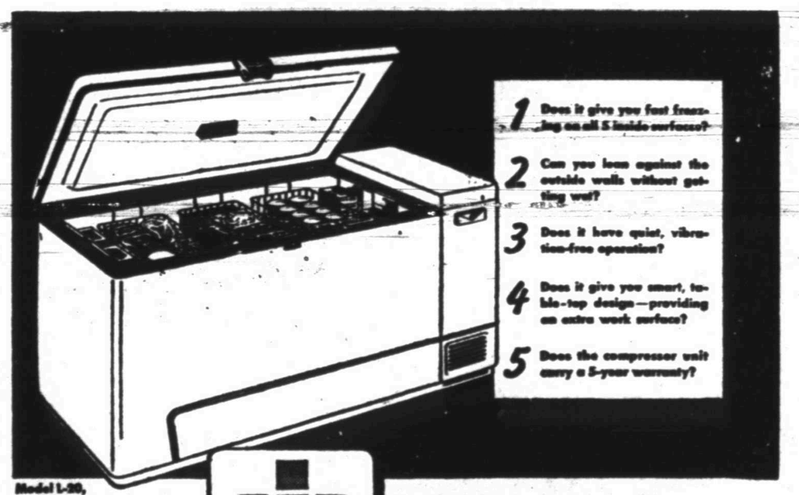

1 Does it give you fast freezing on all 5 inside surfaces?
2 Can you lean against the outside walls without getting wet?
3 Does it have quiet, vibration-free operation?
4 Does it give you smart, table-top design—providing an extra work surface?
5 Does the compressor unit carry a 5-year warranty?

Model L-20, $899.95

Low down payment —easy terms
4 models . . . 4 sizes . . .
4 prices . . from
$289.95

INTERNATIONAL HARVESTER

You can check off all those points when you have a new International Harvester Freezer. It has them all. And you also get beautiful Spring-Fresh Green interiors. Come see them now!

INTERNATIONAL HARVESTER
World's Leading FREEZERS
See Us For The Best Deal In Town

Snyder Truck & Tractor Co.
East Highway Phone 3-3892

PALACE
TODAY and SAT.
Box Office Opens 12:45

Plus—Prophecies of Nostradamus
Also—Color Cartoon

RITZ
TODAY and SAT.
Box Office Opens 12:45

Plus Cartoon

STARLITE DRIVE-IN
East Hiway Phone 3-5843
TONIGHT and SATURDAY!

Coming To The STARLITE DRIVE-IN
SUNDAY—MONDAY—TUESDAY
Anne Baxter, Steve Cochran, Lyle Bettger
"CARNIVAL STORY"
The Sea Hornet

WOMEN

Art Guild members meeting in the home of Mrs. Silas Devenport, vice president, admire one of the paintings which she has collected. They are, left to right, Mrs. Dan Hamil, recording secretary; Mrs. Devenport; Mrs. Nancy Caton, organizer and associate member, and Mrs. Ivan Gatlin, president.

SOCIETY SCRIBBLINGS

Art Guild Soon to Begin Second Quarter-Century

Art Guild's plans for the coming club year include a silver anniversary.

In the years since the club was organized, in the spring of 1930, membership has changed but the original object still holds: "the study of art and the cultivation of an appreciation of art."

A federated club since the year of its organization, the group studies courses recommended by the Federation but the topics are usually slanted toward an artistic interpretation.

For example, the course of study just completed by the club was "Americanism." American painting, music and literature were among the fine arts studied.

Among the annual events of the club are a Thanksgiving dinner and a Valentine party for members.

For the community, the group usually stages an art exhibit or some other program on the fine arts at least once during the year.

Last year two local musicians, Mrs. JAMES ROSSER and Mrs. N. N. RODGERS, presented a concert under the sponsorship of the Art Guild.

An art exhibit for members of the club was given by Mrs. JIM WADLEIGH.

At the Diamond Jubilee celebration last fall, the Art Guild collected for exhibit pictures and objects illustrating pioneer days in Scurry County. Included were pictures of Pete Snyder, for whom Snyder was named, and his wife, and the actual hide from the white buffalo killed by J. Wright Mooar.

In co-operation with the woman's clubhouse project, Art Guild is planning a booth for the Election Day carnival to be held on the courthouse square. Home - made cakes, candy and punch will be sold.

Mrs. NANCY CATON, still an associate member, was the club's organizer. Encouraged and assisted by Mrs. Caton, a group of young women interested in art met, as the records show, "to discuss the advisability of organizing an art club."

These young women were Miss MAY McCLINTON, who still lives in Snyder; Miss Blanche Mitchell, now Mrs. E. F. WILSON of Snyder; and Miss Eula Stimson, now a music teacher in El Paso.

Although the group today still holds to the original object, members do not necessarily express a particular interest in art. The group is actually a study club with the same interest in civic projects and intellectual improvement that characterizes most other federated clubs in Snyder.

Mrs. IVAN GATLIN, president of the club and a member since 1939, said that there is now a waiting list of would-be members. Membership is limited to 18 active members, four associate members and three active substitute members.

* * *

FORMER RESIDENT

News of DWAYNE BARCLAY, former Snyder resident and city employe, was brought back by Mr. and Mrs. JOE BUNT from Rainbow, Tex., where they visited relatives.

They visited Mr. Bunt's parents, Mr. and Mrs. M. M. Bunt, and his sister, Mrs. Hershell Barclay. The Barclays were entertaining their son, Dwayne, who was home on leave from the Air Force before leaving for Korea.

Top Designers Beginning To Get Into Fancy Stationery

By DOROTHY ROE
Associated Press Women's Editor

Few things today are safe from the roving eyes of our top designers.

The astute Elsa Schiaparelli has turned her talent toward practically everything you can mention, from men's shirts to mattress ticking, and heads an American corporation organized to keep her many irons busy in many fires.

Other famous designers, such as Christian Dior, Lilly Dache, Jacques Fath and Claire McCardell, to name a few, have extended their field far beyond their original creations of dresses and hats, to include such unexpected items as jewelry, sun glasses, stockings, gloves, brassieres and billfolds.

Now comes the designer touch in stationery. So far two top artists have turned their attention to this once-static field. One, natch, is the busy Schiaparelli. The other is Dorothy Simmons, famed up to now principally for her cherubic Christmas card designs.

The idea apparently came separately to the two designers, for their lines of imaginative and colorful writing paper hit the American market about the same time, and both are selling like hot cakes.

The decorative, dainty Miss Simmons, who has inlaid mahogany cherub designs in her bedroom furniture and who herself looks like a modernized Dresden doll, took a trip to Vienna last summer and came back with a contract for fine notepaper.

Then she sat down and worked up some designs, for both paper and boxes, that would give women an opportunity to choose colorful and individual stationery for their personal correspondence. No more plain white or gray sheets. The new Simmons designs are decorated with flowers, birds and snowflakes. They may be engraved with the monogram of the correspondent. They come in unusual shapes and sizes, and apparently are stimulating once more the gentle art of letter writing in these United States.

The Schiaparelli notepapers have a bolder touch. The most striking is a square sheet in Schiaparelli's famous "shocking pink," bordered in white and designed for writing in white ink. Young sophisticates love this one.

Helps For Homemakers

Send your questions to "Helps for Homemakers," Snyder Daily News, or call 3-5486.

Stuffed peppers may be an old stand-by for you, but chances are this stuffing for Bean Pepper Cups will be something different.

With hot cornbread and a cucumber salad, these pepper cups stuffed and baked with lima beans and frankfurter cubes make a simple meal-in-one.

BEAN PEPPER CUPS

3 large green sweet peppers
2 cups cooked dried limas
2 sliced green onions
4 sliced frankfurters
½ cup diced fresh tomato
⅔ cup cracker crumbs
salt and pepper
6 tablespoons grated American cheese

Cut stems from peppers, cut into halves and remove seeds. Cover with boiling salted water and cook about seven minutes. Drain. Mix limas, onion, frankfurters, tomato and crumbs. Season with salt and pepper. Fill into pepper cups. Top each with cheese. Cover and bake at 350 degrees for 40 minutes. Remove cover last few minutes to brown lightly. This recipe makes six servings.

Mrs. C. Y. Ellison Honored On Birthday

Mrs. C. Y. Ellison was honored on her eightieth birthday Thursday with a party given by Mrs. W. T. Roberts and Mrs. J. C. Day, Jr., in the home of Mrs. Roberts, Avenue S.

Those attending were Mrs. W. S. Rogers, Mrs. W. W. Floyd, Mrs. C. A. Stone, Mrs. E. L. Floyd, Mrs. John Floyd, Mrs. Arthur Roberts, Sr., Mrs. Shade McGinty, Norma Jane Smedley, Mrs. John Cole, Mrs. A. W. Floyd, Mrs. W. H. Rainwater, Mrs. Sam Floyd, Mrs. C. M. Willis and Patty Joyce Roberts.

Sweetwater Girl To Attend Coronation

Another duchess has been named to attend the coronation of the Scurry County rodeo queen.

Ann Lightfoot, recent Newman High School graduate, has been selected to represent Sweetwater by the Board of City Development there.

Her escort will be Jimmy Pace.

Leopard Automobile Is Latest Thing Out

PROVIDENCE, R.I. (AP) — Spots before your eyes?

Merely Generoso Monacelli's new automobile.

Ever since he first saw a leopard in a zoo at the age of 15, the 20-year-old house painter has been fascinated with the leopard's beauty.

For a time he thought about owning one and then gave up the idea. But he acquired a complete leopard skin ensemble — shoes, shirts, trousers and jacket.

Yesterday he outdid himself. He became owner of an automobile painted to look like a leopard — down to blazing eyes and exposed fangs.

PERSONALS

Mrs. Jerry Christmas of Portales, N.M., visited Wednesday in the home of Mr. and Mrs. Jerry Hughes, 1905 Coleman.

Dena and Grace Ann Mapes, daughters of Mr. and Mrs. Milton Mapes, 1910 Coleman, are visiting their grandparents, Mr. and Mrs. L. J. East in El Monte, Cal.

Royce Mapes of Kerville is visiting this week with Mr. and Mrs. Milton Mapes, 1910 Coleman.

Mr. and Mrs. Victor Baze, 1411½ Avenue S, returned Wednesday from a three-week vacation trip to Colorado, the Badlands of South Dakota, Minnesota, and Washburn, Mo., where they visited Mr. and Mrs. Jesse Browning and Mr. and Mrs. Jeff Bley.

Don R. Everett of Snyder has been visiting at home with his parents, Mr. and Mrs. Dewey Everett, Arah Route, and has returned to San Francisco where he will be stationed until he is discharged.

Mrs. L. C. Peveto, Mrs. Hubert Stovall, Mrs. C. C. Ricker and Mrs. J. B. White of Lubbock visited last week in the home of Mr. and Mrs. Dewey Everett, Arah Route.

Mrs. R. O. Rose and children of North Cowden and Charlotte Faye Rose of Ranger visited last week end with Mr. and Mrs. I. E. Hayley, 1212 Twenty-ninth Street.

Mr. and Mrs. W. O. Sellars of Odessa visited Monday and Tuesday in the home of Mr. and Mrs. N. A. Green, 1400 Nineteenth Street.

Mr. and Mrs. R. H. McCurdy of Hamlin visited Mrs. R. W. McCurdy, 3104½ Avenue W, who is recuperating from an operation.

Mrs. H. L. Cavender, Halliburton Camp, has been to San Antonio visiting relatives.

Janet and Jane Eastus, daughters of Mr. and Mrs. Bob Eastus, Jr., 1102 Twenty-sixth Street, are visiting their grandparents, Mr. and Mrs. Robert Eastus in Abilene.

Mr. and Mrs. Carl Lawrence and their son, Kenneth Lawrence, 3800 Muriel Drive, are in El Dorado, Ark., to attend funeral services for Mrs. Lawrence's mother who died there Tuesday. Services were to be held yesterday afternoon in the El Dorado First Christian Church.

Mr. and Mrs. George Webb, Clairemont Road, and Mrs. O. P. Thrane, 1913 Thirtieth Street, have just returned from a week's trip to Denver, where they visited in the home of Mrs. Thrane's nephew and wife, Mr. and Mrs. Nelson J. Vaughn. While in Colorado they visited Central City and other places of interest.

Mrs. E. K. Sawdy has returned to Snyder after three months in Lovington, N.M., where Mr. Sawdy has remained on a temporary assignment from his company.

Mr. and Mrs. George Whitted, 504 Thirty-fourth Street, had as holiday guests Mrs. Whitted's parents, Mr. and Mrs. G. W. Dodson of Brownfield, and her brother and family, Mr. and Mrs. C. W. Dodson and children of Big Spring.

Connie Jean Williams of Fort Worth is here visiting her grandparents, Mr. and Mrs. G. T. Childers.

Mr. and Mrs. Harvey Shepherd of Hermleigh are in Kermit, Tex., to attend funeral services for Mr. Shepherd's father who died yesterday morning.

Mrs. Joe Bunt Is Hostess At Party

Mrs. Joe Bunt, 2701 Avenue B, gave a birthday party for a niece, Virginia Jones, and a nephew, Milton Bunt of Fluvanna, Sunday.

Those attending included Mr. and Mrs. Willis Knight and children of Weatherford, Mr. and Mrs. Fred Dunnam and family of Fluvanna, Mr. and Mrs. A. J. Jones and Burny Dunnam of Snyder, Mr. and Mrs. Burl Keck and children of San Angelo and Mrs. Annie Rogers of Snyder.

Rainbow Will Meet

All Rainbow girls interested in taking part in the rodeo float project should attend a meeting set for 10 o'clock Saturday morning, Patsy Ann Davis, worthy advisor, has announced. The informal meeting will take place in the home of Kay Davis, 3725 Avenue V.

NEWS FROM UNION

By MRS. J. B. ADAMS

The Homemakers Class of the Union Baptist Church met at Towle Park Thursday afternoon. Refreshments were served to 38 members and guests.

Mrs. Lela Woodson of San Antonio is visiting this week with her daughter, Mrs. J. W. Kimmel and family, and her son Ennis Woodson and family.

Mr. and Mrs. W. D. McChesney visited Sunday with Mrs. McChesney's parents at Goldsmith.

Sunday visitors of Mr. and Mrs. Bill Pate were Mr. and Mrs. M. R. Shinn of Odessa and Mr. and Mrs. E. B. Holland of Lubbock.

Mr. and Mrs. Lee Brumley of Temple visited last week with Mr. and Mrs. Leverett Lewis and with Mr. Brumley's mother, Mrs. Dean Brumley.

Mr. and Mrs. Howard Gee and son of Houston spent Friday night with Mr. and Mrs. Jack Ramsey. Mr. Gee is a former resident of the Union community.

Mr. and Mrs. Elmer Bentley visited in San Angelo over the holidays.

Mr. and Mrs. Howard Hogue attended the Lemons reunion at Colorado City last week end.

The Rev. and Mrs. E. B. Thompson have returned from their vacation to St. Paul, Minn., accompanied by their daughter, Mrs. Russell Hedges. The three went to Fort Worth Monday.

Mr. and Mrs. Murry Jackson and children went to Austin last week end to attend a family reunion.

The Rev. Roy Womble, new pastor of the Baptist Church, and Mrs. Womble were present at the meeting of the Women's Missionary Union Tuesday. Ten old members and three new members attended.

Mr. and Mrs. J. D. Hooker and children visited last week with Mrs. Hooker's parents, in Lindsay, Okla.

Mr. and Mrs. H. W. Adams and children of McCamey visited during the holidays with Mrs. J. B. Adams.

Mr. and Mrs. Odis Carruth and daughters went to Lamesa last week end to attend the Carruth family reunion.

News From Ira

By MRS. EVANS MILLHOLLON

Mr. and Mrs. L. M. Dawson have returned home from Lubbock, where Mr. Dawson, Ira agriculture teacher, has been attending Texas Tech.

Mrs. C. W. Dorman of Snyder visited Mrs. Jerry Reeder this week.

Michael Wallace was a visitor of Jerry Millhollon this week.

Mr. and Mrs. Evans Millhollon and children and Ronnie Suiter of Ira were recent visitors in the home of Mr. and Mrs. Ralph Lindsey in Snyder.

Irene Chapman came home last week from Abilene, where she has been attending school. She will return to Abilene Monday.

Mr. and Mrs. James Sanders and children of Hobbs, N.M., recently visited Mr. and Mrs. Eugene Miles of Ira.

Mr. and Mrs. B. E. McMillan and daughter of Ira have returned from California where they visited relatives. On the way home they saw the Petrified Forest, the Painted Desert, the ghost town of Jerome and the Grand Canyon.

Mrs. S. B. Plumble of Ira has returned from the Root Memorial Hospital, Colorado City. Her condition is reported good.

Mr. and Mrs. John Taylor and daughter Virgie of Kaufman visited in the I. O. Maupin home this week.

Recent visitors of V. G. Chaney were Mr. and Mrs. W. M. Stranes and children of Snyder, Ronald Cross of Big Spring, Nadine Cross of Stanton and Bob, Mike and Barbara Whiston of Stanton.

Mr. and Mrs. Bill Davidson of Ennis Creek and Mrs. Bessie F. Bennet of Hollywood, Calif., visited the Jiggs Falls family recently.

Mr. and Mrs. Buck Layne, Mr. and Mrs. Jimmy Layne and Mr. and Mrs. Henry Layne went to Glen Rose last week end to attend a family reunion. There were 110 present.

Mrs. G. A. Newton and son, Mac, spent last week in New Mexico with Mr. and Mrs. Buford Newton and children.

Vacation Bible school starts at the Ira Methodist Church July 12 and will continue through July 16. All children are invited to attend the school, which will be held from 8 to 11 o'clock each morning.

The Women's Society for Christian Service of the Ira Methodist Church met last week at the home of Mrs. B. E. Millon to plan the quarterly program. Those attending were Mrs. Jiggs Falls, Mrs. J. C. Ban, Mrs. L. A. Vaughn and Mrs. V. G. Chaney.

Dr. John F. Blum
OPTOMETRIST
Phone 3-3992 Snyder, Texas
N.W. CORNER OF SQUARE

For Insurance Service
Call 3-5611
—Fire —Auto —Marine —Casualty
The Deffebach Agency
2606 Ave. R Box 925

Kirk Douglas Learning To Handle Guns

By HUBBARD KEAVY
(For Bob Thomas)

HOLLYWOOD (AP)—In "Man Without a Star" you will see what I am sure will be a most convincing scene:

Kirk Douglas teaching William Campbell how to shoot a revolver.

Douglas will draw expertly, as adroitly as Gary Cooper or any cowboy you ever saw, fire apparently without aiming and smash a bottle at 50 feet.

But that ain't the way I saw it on the back lot at a studio. The temperature was high and the sun was hot. Huge electric lights back of the camera intensified the heat. Actors Douglas and Campbell were perspiring through their makeup, but a man powdered off the sweat before the camera was turned on.

Douglas drew and fired, but there was naught but an anticlimactic click. He had forgotten to pull back the hammer. The scene was started anew. Douglas moved toward Campbell, pulled the gun, fired.

"Did I look a little startled when the gun went off?" asked Douglas. The director, King Vidor, assured him the scene was just splendid "but let's do it again." I wonder if actors ever catch on to that fine-but-let's-do-it-again routine that is a director's polite way of saying, "It stinks."

As Douglas walked toward Campbell, the latter had to point his gun toward Douglas. Before each rehearsal, Douglas cautioned Campbell: "Boy, please be careful with that gun." The gun is loaded with blanks, but dangerous at close range nevertheless.

The rehearsals went on and on. Who, I wondered, taught Douglas to draw like a veteran? I found Fred Carson, a stunt man, a soft-spoken fellow in a cowboy getup that didn't come from the Western Costume Co. He taught Douglas. The latter, I suggested, seems gun shy.

"Easiest pupil I ever had," said Carson. "We worked off and on for about 10 days. Mr. Douglas is a natural. Nope, he never handled a gun before he came on this picture."

Patience is the greatest virtue of movie making, and it took much of it to get this scene just exactly right. Time after time, Douglas and Campbell went through the motions. Each time, Douglas supposedly smashed the bottle.

But he was only shooting blanks. Tomorrow or next month the special effects department will take over. The bottle will be loaded with a small charge of powder and there will be concealed wires leading to a detonator. A man will push a switch and the bottle will fly to pierce the illusion for you that Kirk Douglas, a fine actor but a poor shot, did it all by himself.

And that's how movies are made.

WOMEN'S CALENDAR

FRIDAY

Ice cream supper, 7:30 p.m., Ennis Creek school house.

Square dancing, to benefit Betty Connell, 7:30 p.m., rodeo pavilion.

SATURDAY

Coke party, for all Rainbow Girls, 10 a.m., 3725 Avenue V.

Bake sale for Janeene Smith, 9 a.m., Everybody's.

Box supper for Camille Cloud, 7:30 p.m., with Mrs. Clyde Hall, 2242 Sunset.

They Got The Birds

SANTA CRUZ, Calif. (AP) — All these thieves got was the bird — or birds.

Leona Olson told police about $235 in birds — mostly canaries — were stolen from her Olie Lee Birdhaven yesterday.

A cream wax, used on kitchen furniture, will help to keep colors from fading. It will also protect it from scuffs and scratches.

Mrs. Agee's Delicious
TAMALES AND CHILI
1617 Ave. M Phone 3-4355

GIs Spend More Money Than Tourists

WIESBADEN, Germany (AP) — American airmen in Europe are spending more money than all regular U.S. tourists put together.

Air Force headquarters here decided recently to find out how much money the men were spending after hours. One inspiration for the study originated here in Wiesbaden, a German resort city with a famous casino. Dutch tourists had complained to German businessmen about the noise that American jet planes were making in the area. Some of the Dutch swore they would never come back.

"We could have ignored the complaints," said an Air Force spokesman, "but we decided it was better to make a survey of spending habits."

The Air Force discovered that U.S. airmen spent more than 150 million dollars in England, France, Germany and Italy last year. During the same period, the survey showed, U.S. tourists spent about 140 millions.

"I am sure, " said the headquarters spokesman, "that not everybody in Europe is interested in having the Americans go home."

The Air Force gives its men instructions on how not to spend money. One of the main points: don't flash a roll of bills.

Austin Girl Represents Texas At Contest For Miss Universe Title

EL PASO (AP)—A University of Texas sophomore, Miss Betty Lee of Austin, Tex., will represent her state in the Miss Universe contest at Long Beach, Calif., later this month.

She was named winner from a 37-girl field here yesterday. Wilma Jean Mason of Longview, Tex., was the runner-up.

Miss Lee is the daughter of Mrs. J. U. Lee of Austin and J. U. Lee of Houston. She will leave July 14 for Long Beach. The contest there winds up with the naming of Miss Universe on July 25.

Cat Phones Report On House Burglary

NORWALK, Ohio (AP) — A cat helped bring police to the scene of a burglary in a farm dwelling near here.

The party-line phone at the home of George McMillen apparently was knocked off the hook by the thief. It dangled near the floor and the cat mewed.

Clarence Lyons, who lives across the street and is on the same line, heard the mewing yesterday over his phone. He went to the McMillen home, discovered the robbery—a minor one—and called police.

To Solve Your
Local and Long Distance
MOVING PROBLEM
DIAL
3-6791
A Safe, Sure Bonded Service
Across the Street or Across the Nation
McALISTER
Transfer and Storage
1604 24th St.

Floor Sanders and Edgers For Rent
Barrow Furniture Co.
2112 25th Street Snyder, Texas

Meet Your New BUICK Dealer...

Bickerstaff Buick Co
East Highway Phone 3-4500

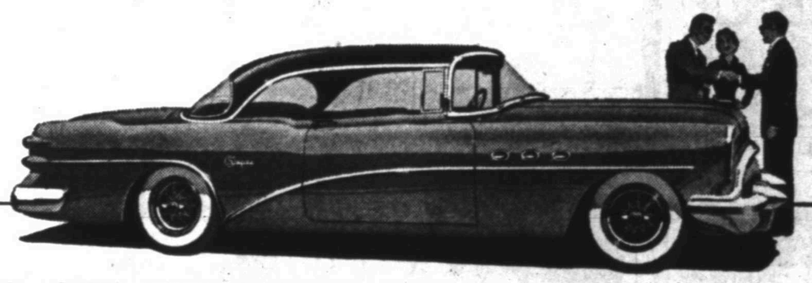

GET ACQUAINTED WEEK BEGINS TODAY at your brand-new headquarters for Buick sales and service. And your new Buick dealer cordially invites you to come and see the complete automotive facilities he has ready for you now.

Need service? His Service Department is modern, and fully organized for top efficiency. Experienced, Buick-trained mechanics—genuine Buick parts—plus all the latest techniques and equipment—are at your service to save you time and money—and to keep your car at its top level of performance and appearance. And while you're there, be sure to see the stars of GET ACQUAINTED WEEK—the superb new Buicks for 1954. For these are far and away the most magnificent automobiles in all Buick history—one full year ahead of their time in beauty, performance, interior modernity.

There's striking car-of-tomorrow styling across the board—with a rakish sports-car flair to Rivieras and Convertibles. There's stepped-up V8 power in every Series—including the budget-priced Buick SPECIAL. And there's an even better Million Dollar Ride—new handling ease, new cleaner, High-Air Intake ventilation—superb new interior richness, wider panoramic visibility, plus an exciting list of extra-cost options covering everything from wire wheels to air conditioning.

And we'll wager your biggest thrill of all will be the down-to-earth prices they're quoting on these spectacular new automobiles.

But whether it's to buy or browse, be sure to drop in. Your new Buick dealer is looking forward to meeting you during GET ACQUAINTED WEEK.

When better automobiles are built Buick will build them

BUICK
the beautiful buy

NO OTHER CAR GIVES YOU ALL THIS:

GREATEST STYLING ADVANCE IN YEARS with completely new bodies across the board; lowered rooflines, longer and higher fender sweep, exclusive sweep-spear design

BIGGEST VENTILATION ADVANCE in Buick interior comfort: new, screened intake just below windshield brings in huge quantities of outside air at hood-high level, freer of road heat and fumes

NEWEST VISIBILITY ADVANCE with backswept windshields that give 19% more visibility; greater glass area around full 360° arc

FINEST MILLION DOLLAR RIDE—from all-coil springing, torque-tube drive, longer wheelbases—and a new front-end geometry that stabilizes "cornering," insures more positive control, more responsive handling

HIGHEST V8 HORSEPOWERS in Buick history—from advanced vertical-valve V8 engines with up to 8.5 to 1 compression and 200 hp—plus more fuel efficiency from new Power-Head Pistons

—PLUS THE WIDEST SELECTION OF MODERN FEATURES—either as standard equipment or extra-cost options:

TWIN-TURBINE DYNAFLOW • SAFETY POWER STEERING • AUTOMATIC-BOOSTER POWER BRAKES • POWER-POSITIONED 4-WAY FRONT SEAT • PUSH-BUTTON RADIO ANTENNA • EASY-EYE GLASS • WIRE WHEELS • ELECTRIC WINDOW LIFTS • DRAFT-FREE AIRCONDITIONER

MODEST MAIDENS

Trademark Registered U. S. Patent Office

JAY ALAN— 7-9

"Okay, maybe she isn't a good cook — But she looks like a good cook!"

Use Classified Ads—They Get Results

Crossword Puzzle

ACROSS

1. Statute
4. Hold back
8. Mast
12. Collection of facts
13. Tramp
14. Attitude
15. Steps for crossing a wall
17. Respire
19. Mediterranean sailing vessel
20. Burns
21. Coins of Siam
23. Public carrier: abbr.
24. That boy
26. Softly
29. Having curved edges
33. Alack
35. Turkish commander
36. Telegram
37. Lacking in integrity
40. Unit of weight
41. Thus
42. Mystic Hindu word
43. Fowl
45. Grain to be ground
48. Clamor
52. Rattle
54. Command
55. Assistant
56. Guiding strap
58. Organ of hearing
59. Nobleman
60. Garden plots
61. Donkey

DOWN

1. Girl
2. Poker term
3. Delay
4. Broad thin pieces
5. Toward
6. Wanes
7. Greater amount
8. Bird
9. Cooking vessels
10. Tree
11. Female ruff
16. Meadow
18. Nobleman
22. Examine carefully
24. Leading male character
25. First garden
26. Boys
27. Medley
28. Existed
30. Season for use
31. Tie tightly
32. Deep hole
34. Briefer
38. Skip
39. Parts which fit into mortises
44. And not
45. Danish composer
46. Native of Serbia
47. Woody plant
49. Notion
50. Billows
51. Makes a mistake
52. Head covering
53. Falsehood
57. Small fish

WET		ALTAR						FED				
AYE		PARSE						AAR				
SERF		TAPESTRY										
		RIMED		DUE								
SHINE		ELSE		US								
NEF		TIRE		DOSE								
ARISEN		AVERSE										
ROCK		TAPA		AUK								
EN		ATOP		SATES								
		ETA		PETRO								
INVESTED				TRET								
DOE		TANGO		IRE								
OWN		ENDED		ONE								

Solution of Yesterday's Puzzle

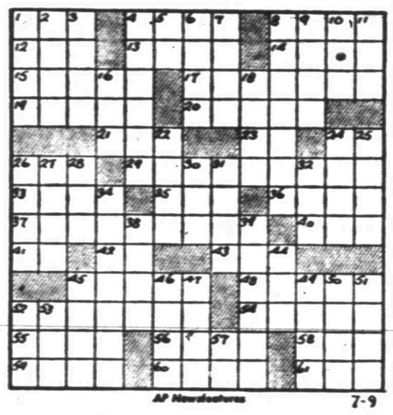

AP Newsfeatures 7-9

TYPEWRITER and ADDING MACHINE REPAIR

1907 25th St. **Times Printing Co.** Phone 3-7202

MARY WORTH

FERDINAND

SCORCHY SMITH

1801 Ave. S **New and Used Furniture and Appliances Now For Sale** Striving to be the Best Plumbers in Snyder

Phone 3-6364 **At City Plumbing and Supply Co**

OAKY DOAKS

DICKIE DARE

KERRY DRAKE

REX MORGAN

TIMES PRINTING COMPANY QUALITY PRINTING 1907 25th STREET

LITTLE LULU

THE SAINT

HOPALONG CASSIDY

HOMER HOOPEE

THE ADVENTURES OF PATSY

If You Miss Your Snyder Daily News

Phone Before 7 P.M. Week Days

DIAL 3-5486

Phone Before 10 A.M. Sundays

— One Will Be Delivered To You —

Combination Of Events Pushing Dodgers Down

By JOE REICHLER
Associated Press Sports Writer

Collapse or slump? Take your pick. It depends upon whether you are anti or pro Brooklyn.

Not since they "blew" the flag in the dog days of 1951 have the Dodger fortunes been at such a low ebb. Within a space of 10 days the tired and dreary Dodgers fell from the National League lead to a poor runner-up spot, 6½ lengths off the pace.

Old age, injuries, weak hitting, spotty pitching, sloppy fielding and bludgeoning Giant bats all contributed to the Dodgers' sharp decline.

Whether the Dodgers can right themselves is anybody's guess. Only once before in the last six years have the Brooks been so badly off. That was in 1950 when they trailed the Philadelphia Phillies by eight games in September. They came on with a rush then only to lose a chance for a tie on the final day of the season.

The outlook is much gloomier now. First of all, this time they have to contend with a "hot" New York Giant team that is rushing through the league like wildfire instead of a weary Philadelphia club staggering to the finish line.

To add to their confusion, the Dodgers, meek as lambs against Giant pitching, reportedly are doing all the battling among themselves.

After Brooklyn had dropped its sixth straight to the Giants yesterday 11-2, pitchers Russ Meyer and Don Newcombe reportedly almost came to blows in the clubhouse and had to be separated by teammates. Both players denied it, however.

Newcombe admitted he questioned Meyer about a pitch Russ threw which hit Monte Irvin of the Giants in the seventh inning. Irvin, who barely had escaped being hit with the previous pitch, became angered at what he called a "deliberate" duster and called Meyer several uncomplimentary names, among them "gutless." It took some fast interference by the umpires to avoid further complications.

"What does he (Irvin) think he is?" Meyer growled. "Does he think he is a privileged character that we can't throw at him? They throw at our fellows. This is baseball, not tea and crumpets."

Once again it was Willie Mays who led the Giant charge. The spectacular center fielder smashed his 29th and 30th homers to drive in five runs. It gave him four homers in the three-game set and nine in 12 games against Brooklyn pitching this season.

Ruben Gomez, the Puerto Rican screwball pitcher, limited the Dodgers to seven hits and fanned eight for his eighth triumph. Hours later, Gomez registered at a hospital for a tonsilectomy to be performed today.

Only four other games were played yesterday. Cleveland's American League-leading Indians boosted their margin over the idle New York Yankees to four games, defeating Baltimore 4-1 behind the seven-hit hurling of Bob Feller. Homers by Jim Hegan and Wally Westlake were all the runs Feller needed.

Detroit's Steve Gromek dropped Chicago seven games behind Cleveland, shutting out the White Sox 2-0 on seven hits. The Tigers' Ray Boone drove in one run with a double and scored the other. He also had two singles.

The St. Louis Cardinals bunched four singles in the second inning to defeat Cincinnati 2-1 and gain a tie with the Redlegs for fifth place. Harvey Haddix chalked up his 13th triumph.

Randy Jackson walloped his 17th home run early in the game, then singled in the 14th inning to drive in the run that gave the Chicago Cubs a 9-8 victory over Milwaukee. Rookie Bill Tremel pitched seven innings of scoreless relief for his first major league victory. Bob Buhl was the loser.

SPORTS

Money Promotion Is Underway In Dallas For Major Baseball

By HAROLD V. RATLIFF

DALLAS (AP)—Five million dollars in $500,000 chunks was sought today by the men who would bring major league baseball to Dallas.

Admittedly it was a difficult assignment for the time alloted—just three days—but the spearheads of the drive for a big league franchise, E. E. (Buddy) Fogelson and R.W. Burnett, Dallas oil men and the latter owner of the Dallas club in the Texas League, said time was the essence.

They had to get the money in a hurry or somebody would beat Dallas to the franchise.

The campaign for a big league berth, which started Monday night with the statement that all that was necessary was the knowledge that Dallas wanted the franchise, had simmered down to a stock-selling, fund-raising campaign.

RECEIVE ENDORSEMENT

Backers of the drive got the unanimous endorsement of the Dallas Chamber of Commerce board of directors yesterday but only an unofficial pat on the back from the Citizens Council, the organization of business leaders that just about runs Dallas.

Only 10 of the 25 members attended the meeting and that wasn't a quorum. But J. L. Latimer, president of the council, said it was the "concensus that a major league team successfully operated would be a fine thing for this community."

After these meetings Burnett and Fogelson got together and worked out plans for a quick campaign aimed at getting 10 men to put up $500,000 each.

Two million more would be needed to enlarge the Texas League park to major league size along with the purchase of a big league franchise but Burnett said it would be easy to obtain that from the general public—the small investors in stock.

"They'll buy if they know major league baseball is coming here," Burnett explained.

A major league franchise can be obtained as soon as Dallas can put up the money to meet big league provisions, Burnett said. And he added that there were several franchises available, not just one. However, it was obvious that Burnett was thinking primarily about the Philadelphia Athletics.

EIGHT BUYERS NEEDED

Burnett said that only eight half-million dollar stock buyers were needed since he and Fogleson already had subscribed.

A group of 14 business men was interested in the move and some of those are due to be among the $500,000 contributors, Burnett said. But they're not forming a syndicate to furnish the money for the whole business as had first been indicated.

Fogelson had cleared that up with the statement that various industries that would profit by major league baseball in Dallas would be asked to buy stock. But Burnett talked Fogelson out of such a plan, pointing out that it would take too long. The big investment plan was substituted.

If the drive is successful and major league ball is obtained for Dallas, the local Texas League franchise will be moved and an effort will be made to buy the Texas League franchise of Fort Worth, a city just 30 miles west of Dallas and move it also, Burnett said.

BASEBALL STANDINGS

By THE ASSOCIATED PRESS

AMERICAN LEAGUE

	Won	Lost	Pct.	Behind
Cleveland	56	23	.709	—
New York	53	28	.654	4
Chicago	50	31	.617	7
Detroit	33	43	.617	21½
Washington	32	44	.421	22½
Philadelphia	29	46	.387	25
Baltimore	30	49	.380	26
Boston	28	47	.373	26

Friday's Schedule

Cleveland at Chicago, Houtteman (8-4) vs Keegan (11-3) (N).
New York at Washington, Lopat (7-3) vs Stone (7-1) (N).
Baltimore at Detroit, Pillette (9-8) vs Zuverink (3-3).
Boston at Philadelphia, Kiely (3-8) vs Kellner (4-8) (N).

Thursday's Results

Detroit 2, Chicago 0
Cleveland 4, Baltimore 1
Only games scheduled

NATIONAL LEAGUE

	Won	Lost	Pct.	Behind
New York	55	25	.688	—
Brooklyn	48	31	.608	6½
Philadelphia	39	34	.534	12½
Milwaukee	40	38	.513	14
Cincinnati	38	41	.481	16½
St. Louis	38	41	.481	16½
Chicago	28	48	.368	25
Pittsburgh	25	53	.321	29

Friday's Schedule

Pittsburgh at New York, Littlefield (3-3) vs Antonelli (12-2).
Philadelphia at Brooklyn, Roberts (11-6) vs Milliken (5-0) (N).
Chicago at St. Louis, Minner (6-6) vs Lint (2-2) (N).
Milwaukee at Cincinnati, Johnson (0-0) vs Podbielan (5-3) (N).

Thursday's Results

New York 11, Brooklyn 2
Chicago 9, Milwaukee 8
St. Louis 2, Cincinnati 1
Only games scheduled

TEXAS LEAGUE

Dallas 8, Fort Worth 2
Houston 14, Beaumont 2
Oklahoma City 1-1, Tulsa 0-7
Shreveport 4, San Antonio 1

	Won	Lost	Pct.	Behind
Shreveport	55	44	.556	—
San Antonio	51	44	.537	2
Oklahoma City	51	46	.526	3
Houston	51	47	.520	3½
Tulsa	46	49	.484	7
Fort Worth	47	52	.475	8
Beaumont	46	54	.460	9½
Dallas	42	53	.442	11

LONGHORN LEAGUE

Artesia 8, Carlsbad 6
Big Spring 7, Roswell 6
Odessa 8-1, Midland 3-5
Sweetwater 8, San Angelo 2

	Won	Lost	Pct.	Behind
Artesia	51	27	.654	—
Roswell	52	28	.650	—
Carlsbad	47	32	.595	4½
Midland	47	32	.595	4½
Big Spring	38	41	.481	13½
Odessa	33	47	.413	19
San Angelo	27	52	.342	24½
Sweetwater	21	57	.269	30

WEST TEXAS-NEW MEXICO LEAGUE

Lubbock 8, Abilene 7 (10 innings)
Amarillo 6, Clovis 3
Borger 17, Albuquerque 3
Pampa 5, Plainview 4 (10 innings)

	Won	Lost	Pct.	Behind
Clovis	45	32	.584	—
Pampa	43	31	.581	½
Amarillo	40	36	.526	4½
Plainview	40	38	.513	5½
Abilene	40	38	.513	5½
Albuquerque	36	40	.474	8½
Borger	34	43	.442	11
Lubbock	28	48	.368	16½

SOONER STATE LEAGUE

Shawnee 6-8, Ada 3-0
Pauls Valley 4, Gainesville 2
McAlester 10, Seminole 7
Lawton 11, Ardmore 5

	Won	Lost	Pct.	Behind
Shawnee	53	23	.697	—
Gainesville	43	35	.551	11
Lawton	40	34	.541	12
McAlester	39	39	.500	14½
Ada	37	38	.481	15½
Ardmore	35	43	.449	19
Seminole	33	43	.454	20
Pauls Valley	28	51	.354	26½

EVANGELINE LEAGUE

Crowley 3, Alexandria 2
Baton Rouge 5, Lake Charles 4
New Iberia 6, Port Arthur 4
Thibodeaux 2, Lafayette 1.

	Won	Lost	Pct.	Behind
New Iberia	54	33	.621	—
Crowley	49	37	.570	4½
Port Arthur	47	39	.547	6½
Baton Rouge	43	43	.500	10½
Thibodeaux	42	44	.488	11½
Lake Charles	41	46	.471	13
Alexandria	37	50	.425	17
Lafayette	33	54	.379	21

BIG STATE LEAGUE

Austin 10, Corpus Christi 8
Temple 7, Harlingen 5
Tyler 6, Galveston 1
Waco 7, Bryan 6 (12 innings)

	Won	Lost	Pct.	Behind
Waco	59	25	.702	—
Tyler	54	32	.628	6
Corpus Christi	52	34	.605	8
Austin	46	41	.529	14½
Galveston	42	42	.488	18
Harlingen	32	55a	.368	28½
Bryan	31	54	.365	28½
Temple	28	59	.322	32½

League's Here Reset 2 Games

Two nights of games have been rescheduled in baseball leagues here.

The Little League and Pony League were both rained out last night. The Little League will play its games tomorrow night, with the American Legion Yanks vs. Quarterback Giants at 7 o'clock and Rotary Cardinals vs. Holder Indians at 9 o'clock.

The Pony League will tack their games onto the end of the schedule, after July 23. The games were Lions Phillies vs. Courthouse Tigers and Von Roeder Red Sox vs. Scurry Butane Dodgers. Games with the same teams matched were weathered out earlier in the last half and will also be played then.

In addition to resetting last night's games, the Little League has rescheduled two Monday night games, Yankees vs. Indians and Giants vs. Cards, to be played July 20. This was done because Pony League playoffs will be held here during the first part of next week.

Two games are set in the Little League tonight. Meeting at 7 o'clock will be the Lions Cubs and Yanks, while the Giants and Kiwanis Braves will go onto the field at 9 o'clock.

The Yankees are still leading the league with no losses, while the Cubs have lost all five of their games in the last half. The Braves have a 2-3 record in this half, and that of the Giants is 1-3.

Loop Leader Loses Game

By The Associated Press

League-leading Clovis dropped a 6-3 loss to Amarillo Thursday night, while second-place Pampa won its second straight overtime game, dropping Plainview 5-4.

In another overtime tilt, the Lubbock Hubbers nipped Abilene 8-7 on Jack Johnson's second home run of the game in the 10th inning.

Albuquerque and Borger tied up in a free-hitting duel, with the Gassers crushing the Dukes 17-10.

Pampa's win shoved them to within half a game of the league lead.

Amarillo, which entered the evening tied for third place with Plainview and Abilene, emerged in sole possession of the spot.

LIKE OLD TIMES

Veteran golfer Gene Sarazen, 52, granddaddy of the U.S. delegation in the British Open tournament, wears a determined expression as he chops out of the rough during a qualifying round this week at Southport, England. The colorful Germantown, N.Y., golfer, who still clings to the knickers costume of early links days, was among the five Americans who qualified.

OLD RELIEFER HELPING KEEP MAGLIE MARK UP

NEW YORK (AP)—Sal Maglie of the Giants sat shucking off his soggy uniform the other night, having just scored an important victory over Brooklyn at Ebbets Field, when a member of the assembled press asked the veteran right-hander how many wins he thought he might notch before the season's end.

"If Grissom holds out," he said, grinning, "there's no limit."

It was Maglie's way of paying tribute to Marv Grissom, the 36-year-old relief artist who twice within a week had pulled him out of jams against the Dodgers, once going four brilliant innings to win a 13-inning thriller and again retiring three batters in quick succession after Sal had filled the bases with none out in the ninth.

If the Giants do go on to win the flag, as appears more probable every day, the job that Grissom, the American League castoff, did on the Dodgers in those two tense situations will loom large in the over-all story of the comeback of Leo Durocher's club. In case one is inclined to forget, the Giants finished fifth last year, 35 games behind Brooklyn.

It was just a year ago on July 1 that the Giants, their pitching staff shot, bought Grissom from the Boston Red Sox for the waiver price of $10,000. After less than two full seasons in the big leagues at the end of a long minor league career, Grissom was considered to be washed up.

The Giants, though, had nobody else who could pitch any better at the time, and Durocher used him freely through the latter part of the season, both as a starter and in relief. Although the veteran finished with an over-all record of 6-8 for the season, he was so plainly giving it all he had that he won himself a new home and was taken along with the Giants squad that toured Japan last October.

There, in the land of the pagodas Grissom really found himself. When the club returned, the man Durocher and President Horace Stoneham insisted upon talking about when they discussed prospects for the current campaign was their new pitching pheenom, going on 36 years. Many thought this very funny.

To know how well Marv has repaid his bosses for their faith in him one needs only to look at the record—and at the standing of the Giants. As of this writing, the man who came back from nowhere had pitched in 25 games, 19 of which had resulted in Giant victories. The Polo Grounders had won 9 of the last 10 games in which the veteran had come on from the bullpen. He had wrapped up five games in which Brooklyn, the main foe, had been beaten. His won lost record is 8-3.

Grissom has not succeeded Hoyt Wilhelm as the National League's best reliever. He merely has complemented his brilliant young teammate, made it possible for Durocher to wave in the knuckleballer less often and not wear him out with 68 appearances, as he did last season.

Pitcher Vic Raschie of the St. Louise Cardinals holds the major league record for most balks in one game (4) made May 3, 1950 while pitching for the New York Yankees.

Temple Doing Okay Despite Cellar Place

By The Associated Press

For a team that's been in the Big State League cellar most of the year, Temple can put up a pretty fair fight.

The Eagles, firmly imbedded in eighth place most of this season, have a three-game winning streak going as they face Harlingen Friday night in the midway game of a three-game series.

Temple won its third in a row Thursday evening, setting Harlingen down 7-5. Waco beat Bryan 7-2 in 12 innings, Tyler slapped Galveston 6-1 and Austin edged Corpus Christi 10-8 in other games.

The Eagles trailed through the early innings at Harlingen, falling behind 4-0 in the first six frames. But they broke loose for five runs in the seventh and two more in the ninth as Manager Fred Campbell led the way with three hits. The barrage chased starter Billy Mills to the showers and handed him the loss.

Mike Gazella was the winner with a nine-hit performance.

Waco kept its six-game lead over second-place Tyler when Rex Babcock doubled with two men out in the 12th to score the Pirates' winning run. Bryan sent it into extra innings with a two-run rally in the last of the ninth.

Tyler followed Temple's lead and failed to score until the seventh, then surged forth for six runs in the final three frames. Loser Bob Upton had a three-hitter going when the roof fell in. Gale Pringle got his 13th victory with a six-hitter.

Corpus Christi went down before the offerings of Coy Taylor for the fifth straight time as Austin slipped past the Clippers. Corpus Christi got 15 hits off Taylor and two successors, but left 13 men on base and hit into three double plays.

Dean Stafford hit his 26th home run of the season for the Clippers in the third inning.

Friday night's schedule reads the same as Thursday's.

Playoffs Near In City League Contest Here

Only two weeks of regular play is left on the schedule of the city baseball league.

At the end of that time, the top four teams of the loop will go into playoffs. The league this week planned the playoffs, specifying a three-out-of-five series for the first round and two-out-of-three for the finals. These will begin July 26 and last through Aug. 5.

Umpires for the playoff will be Eddie Hight, John Curry, George Ator, and Melvin Howard. Game time for playoffs will be 8:15 o'clock.

This week a game on the schedule for next Monday night, Sunray vs. Hermleigh, was postponed until July 24.

Play will be held in the league tonight and tomorrow night. Set for tonight is Sunray vs. Magnolia, while tomorrow night's game is Tri-Service vs. Sun.

Tri-Service is now leading the league with a 7-1 record, with Magnolia following with 6-2. Sun has a 4-3 record and is in third place, while Sunray is fifth with 1-6.

Tri-Service is batting .272, Sun .258, Sunray .195, and Magnolia .244. In their previous meeting, Magnolia beat Sunray 21-4. Tri-Service downed Sun 7-4 in an earlier match.

Artesia Now In Top Place

By The Associated Press

Artesia parlayed the home-run ball into a four-point Longhorn League lead Thursday night. Roswell slipped out of first-place after a two-day stay.

The Numexers sent five runs home via the homer route in beating Carlsbad 8-6. Roswell lost to Big Spring 7-6.

Other scores included Sweetwater's 6-2 triumph over San Angelo and a twin bill split by Midland and Odessa. The Oilers won the first game 8-3 but fell 5-1 to Midland in the second.

In Friday night play, Roswell moves to Sweetwater, Carlsbad is at Midland, San Angelo is at Big Spring and Odessa heads for Artesia.

Women's Team Falls To Odessa Team 8-7

The Fikes & Grimmett women's softball team fell last night to an Odessa team 8-7.

That made the locals' record for the season 5-3. Ruby Medford was losing pitcher. She pitched all the game for the Snyder team except a part of one inning, which was hurled by Kitty Reese. The loser struck out 10 and walked three. The Odessa team got one home run off her.

Top Teams Go Into Series

By JOE BENHAM
Associated Press Staff Writer

The team that's in first place and the one picked to wind up there meet Friday night in the Texas League as Shreveport moves into Houston for a four-game stand.

Shreveport holds a two-game lead over the rest of the Texas loop pack, the widest margin owned by a leader since June 28. Whether they can hold it during their clash with the league's pre-season favorites will be the big question this weekend.

The Sports doubled their lead over second-place San Antonio Thursday night as they rode the two-hit pitching of Lefty Bob Smith to 4-1 triumph over the Missions.

Other games included Houston's 14-2 walloping of Beaumont, Dallas' 8-2 victory over Fort Worth and Oklahoma City's split with Tulsa, the Indians winning the first game 1-0 and Tulsa bounding back to take the second one 7-1.

Friday night's slate sends Shreveport to Houston, Tulsa to Dallas, Fort Worth to Oklahoma City and Beaumont to San Antonio.

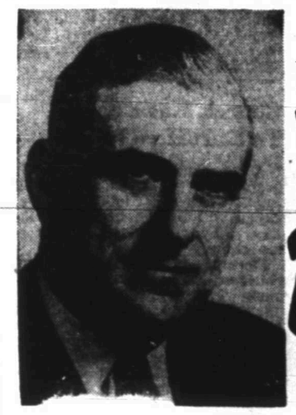

BACK... Ben Ramsey YOUR QUALIFIED CANDIDATE FOR LIEUTENANT GOVERNOR

SOUND INSURANCE FOR TEXAS FAMILIES

SAVE WATER AND WATER WILL SAVE YOUR SOIL

Pol. Adv. Paid For By B. R. Gamblin and Other Friends Of Ben Ramsey

"Thanks for Paying Me Before You Go"

• ON the collection day before you start your vacation, please be sure to settle up with your newspaper boy. It will add to your holiday enjoyment in TWO ways.

First, you'll know that this faithful young businessman won't have to pay for your papers out of his own pocket. Second, it will enable him to have your newspaper forwarded to your vacation address—and to resume home-delivery at once when you return. Thus, at home or away, you'll enjoy YOUR OWN newspaper EVERY day!

THE SNYDER DAILY NEWS

DR. M. S. KNISELY
CHIROPRACTOR
1208 25th Street
Phone 3-5363

WE WILL BE CLOSED
For Vacation
July 3rd Through July 19
SNYDER IRON & METAL
Old Post Highway

LOOK FOR THIS TAG ON A USED CAR—
and buy with WARRANTED CONFIDENCE!

6 ways better
- Thoroughly Inspected
- Reconditioned for Safety
- Reconditioned for Performance
- Reconditioned for Value
- Honestly Described

warranted in writing!

AUTHORIZED CHEVROLET DEALER
Lamb Chevrolet Co.
1312 25th Phone 3-7222

HAVE
The Snyder Daily News
Delivered At Your Front Door Every Day.

Be sure of YOUR copy daily and Sunday. Just fill out the coupon below and mail it to us. Or call 3-5486.

NAME .....
STREET ..... APT. .....
CITY ..... PHONE NO. .....

4 WEEKS $1.00

CHURCH NEWS

Work Starts On Auditorium At Green Hills

Construction work was begun yesterday on the new auditorium for the Green Hills Baptist Church, the Rev. Jack O'Neal, pastor, said.

The auditorium is to be 36 by 76 feet and of colonial architecture. The exterior finish will be of white brick, and the existing structure will be bricked to match the new portion. Construction is expected to be completed in about 10 weeks, Mr. O'Neal said.

The church is to mark its first anniversary as an organized church Sunday. It was begun in January, 1951, as a mission by the First Baptist Church. Mr. O'Neal, formerly pastor of the Union Baptist Church, has worked with the Green Hills group since it was six months old. He has recently completed work on his bachelor of divinity degree. At the same time, Mrs. O'Neal has completed requirements for an associate in religious education.

Mr. and Mrs. O'Neal and their family have lived in Fort Worth for the last three years while studying at the seminary. Mr. and Mrs. O'Neal have two sons, Leon, 16, and Charles, 11, and a daughter, Deborah, now two and a half years old. The family has moved into the new three-bedroom parsonage in Belmont Heights.

The new addition to the church is being financed with bonds sold under the Broadway plan. The larger part of the $30,000 bond issue has now been sold, Mr. O'Neal said.

SERMON TOPICS

"Design for Life" is to be the subject of the Rev. Glenn Ricketts at the 11 a.m. service of the First Christian Church Sunday. At 7:30 Sunday night, he is to speak on "Jesus, Christ, Lord."

• • •

The Rev. B. W. Lewis, pastor of the Trinity Methodist Church, will take as his topic Sunday morning "Faith In Action." For the evening service, beginning at 8 o'clock, he is to speak on "This Is The News." Sunday school classes begin at 9:45 a.m., with the morning service at 11 a.m.

• • •

Ted Norton, minister of the Twenty - fifth Street Church of Christ, has selected "From Darkness to Light" as his topic for the 10:45 worship service of the church Sunday. At 7:30 Sunday night he will speak on "Must a Person be a Member of the Church to go to Heaven?" Morning Bible classes meet at 9:45, with training classes at 6:30 Sunday night.

Rev. Chrisman Speaks To Altar Society

The duties and obligations of the Christian mother were discussed by the Rev. Edward Chrisman at a recent meeting of St. Elizabeth's Altar Society.

Mrs. H. J. Schulze, president, directed the business meeting. Plans were made for an ice cream supper to be held on July 18. Mrs. Don Wolfe, Mrs. Wayland Holden and Mrs. P. L. Yonkin were named to the Sparkle and Shine Committee for the coming month. Mrs. Joseph Kilgarlin and Mrs. Bill King will be hostesses. Mrs. Wendell Shiflett is to be program speaker for the next meeting, taking as her topic "Our Lady of Sorrows."

160 Enrolled In Bible School At North Side

About 160 children have been enrolled for the Vacation Bible School which opened Tuesday at the North Side Baptist Church, the Rev. Jack Dean, pastor, said.

The school, which holds sessions from 9 to 11 a.m., is to continue through next Friday. The closing program is to be next Friday night when the Rev. Wilson Garner, pastor of the First Baptist Church in Arp, Tex., will show moving pictures made on a tour of the Holy Land.

Seven Baptist Women Attending Meeting

Seven Snyder women are attending the Baptist Assembly Women's Missionary Union emphasis program at Glorieta, N.M., now. They are Mrs. J. E. LeMond, Mrs. Blanche Jordan, Mrs. A. C. Alexander, Mrs. T. S. Thomas, Mrs. S. H. Ator, Mrs. Geraldine Corbell and Mrs. S. L. Terry.

The group left yesterday morning for Glorieta and plans to return to Snyder next Thursday.

Mrs. Vaughn Attends District Youth Meet

Mrs. Ronald Vaughn was among the youth workers attending a District Four Christian Youth Fellowship cabinet meeting in Big Spring today.

Mrs. Vaughn, district youth worker for the Christian churches, is to be in Midland Monday for a meeting of the cabinet of the District Convention of Christian Churches. She is secretary of this group.

Friendly Class Meets With Mrs. Tercer

The Friendly Sunday School Class of the First Baptist Church met Tuesday night in the home of Mrs. Earl Tercer, 218 Thirty-fifth Street, for an evening of entertainment.

Games were under the direction of Mrs. Ralph Neal. Refreshments were served by the hostess to eight guests.

Fellowship Meetings

Mrs. Inez Brown is to be program leader for the regular monthly general meeting of the Christian Women's Fellowship Monday. The program is to be held at the church.

Men of the First Christian Church are to attend the regular quarterly meeting of the Christian Men's Fellowship Monday night in Midland.

Youth Rally Held

The Rev. B. O. Baker of Fort Worth, a young evangelist, was the principal speaker for an area youth rally at the First Baptist Church in Midland last night. About 30 young people from the First Baptist Church here attended.

A newborn mink kit weighs less than half an ounce.

Church Music School To Start Here July 18

A school of church music is to begin July 18 at the Avenue D Baptist Church. Carl J. Best of Bryan will be the instructor, the Rev. Floyd Strickland, pastor of the church, said.

Morning classes will be held for children, with night classes for youth and adult students, Mr. Strickland said. There will be no tuition. The school is under the sponsorship of the music department of the Baptist General Convention of Texas, and is one of several being arranged throughout the state.

Best serves as minister of music for the First Baptist Church in Bryan. He is also supervisor of music in Bryan High School.

Girls' Auxiliary At Big Spring Camp

Members of the Girls' Auxiliary of the Avenue D Baptist Church who have been attending summer camp in Big Spring this week are to return home today.

Mrs. George Lloyd has been acting as a counselor at the camp. Girls from the Avenue D church attending have been Rebecca Lewallen, Monette Lewallen, Gale Heaton, Marjorie McDowell and Wazeta Wright.

Von Dell Drinkard, who has been attending a week-long choir school at Hardin-Simmons University in Abilene, is also to return home today.

Methodist Youth At Big Spring Meeting

Several members of the First Methodist Church Youth Fellowship were among the persons attending a district youth meeting in Big Spring last night. They were accompanied by Betty Sanderson, Mrs. Alice Patterson and Mrs. W. J. Ramsey.

Eleven members of the intermediate department have recently returned from the Ceta Canyon encampment. Paul Nelson, Martha Robbins, Clinta Blackard and Jane Patterson attended the Northwest Texas Conference summer assembly at McMurry College.

Political Announcement

The News is authorized to announce the following candidates for office, election to be subject to action of the Democratic Primary

For District Clerk:
MRS. EUNICE WEATHERSBEE

For County Treasurer:
MRS. MOLLIE PINKERTON
MRS. LEONA WEATHERS

For Justice of Peace, Precinct No. 1:
W. C. DAVIDSON

For County Sheriff:
HOMER WHISNANT
LLOYD H. MERRITT

For County Clerk:
DAN COTTON
PAT JOHNSTON

For County Tax Assessor-Collector:
JIM IKARD

For County Judge:
EDGAR TAYLOR

For County Attorney:
WAYLAND G. HOLT

For Commissioner Precinct No. 1:
CLARENCE A WADE
T. B. KNIGHT
JOHN E. BRYANT

For Commissioner Precinct No. 2:
CULLEN H. TOOMBS
LLOYD DEVENPORT

For Commissioner, Precinct No. 3:
L. L. (Pat) MOORE

For Commissioner, Precinct No. 4:
DOYLE PARMER
DON ROBINSON

For County Superintendent:
FORREST W. BEAVERS

For District Attorney:
RENAL B ROSSON

For State Senator:
HARLEY SADLER

For Representative 90th. Legislative District of Texas:
ROBERT R. PATTERSON
C. F. SENTELL

For Congressman, 19th. District of Texas:
GEORGE MAHON

Girl Missing Two Years Now Married

ALBUQUERQUE (AP)—A teen-age girl whose disappearance from her Pittsburgh home two years ago prompted a nationwide search turned up here last night as a contented wife and mother.

As Peggy Ann Hewston, she fled her home Aug. 24, 1952, when she was 15. Now she is Mrs. Tom Cory, wife of an Air Force sergeant.

"I had been planning it for a long time," she said in recalling her disappearance. "I couldn't stand that school (Edgewood High School) any longer, and my folks wouldn't let me go to another one. I had saved $70 and I knew I was going to do it. I didn't even leave a note."

She changed her name and fled to Albuquerque, where she met and married Air Force Sgt. Tom Cory, 23, who attended her church here.

Now a mother of six weeks, the 17-year-old Mrs. Cory says she "feels much better" since her deception is over.

She was recognized by a Pittsburgh airman at the Sandia base hospital, where she was having her baby. The unidentified airman thought he recognized her from back home. He asked if she wasn't Peggy Ann Hewston.

"I told him he was making a big mistake," she said.

The airman notified the sheriff's department and Undersheriff Walter Geis got in touch with his brother Matthew, on the Pittsburgh police force.

Mrs. Cory said she hadn't told her husband her real name until they had been married eight months. Then he wanted to take out some insurance and she was afraid insurance investigators would check up on the name she had taken from a Kansas City telephone book, that of Barbara Owens.

"I was never homesick," she said. "I was so glad to be away and I was much too happy."

Her husband, stationed at Sandia atomic weapons base, also is glad his wife's identity is revealed. "It's been quite a strain," he sighed.

In Pittsburgh, her parents, Mr. and Mrs. Robert Hewston, were overjoyed. Tears streamed down Mrs. Hewston's face. Her husband, a steelworker, said:

"Thank God. We've prayed so much that Peggy would turn up safe. And to think she is married and has a baby. Why, that's just swell.

"Did you ask if I forgive her for running away?

"Hell, yes. I'm so happy I can hardly talk."

Must Have TV Paid For To Get Relief

CHARDON, Ohio (AP)—Unless your television set is paid for, you can't go on relief in Geauga County any more.

The county commissioners and the Welfare Department agreed to that yesterday.

Look Ma, No Hands

PORTSMOUTH, Ohio (AP)—Driving a car with his bare feet has put 19-year-old James S. Osborn of nearby Rarden in county jail. Officers said he was perched atop the driver's seat manipulating the steering wheel with his feet. Unable to pay $50 and costs for reckless driving, he was placed in jail to serve out the fine.

Parents Unable To Move Car, Kids Die

TOLEDO, Ohio (AP)—A fast passenger train killed three children yesterday while their parents were trying to push their stalled automobile off New York Central tracks 10 miles west of here.

Killed instantly were Catherine Gallagher, 5, and her sister Jodette, 16 months. Their sister Mary, 3, died in a hospital a few hours later.

State highway patrolmen said Mr. and Mrs. John T. Gallagher of Holland, Ohio, were trying to push the car off the tracks when the Chicago-bound Iroquois smashed into it.

The children were sitting in the back seat.

Uninjured, the parents were reported in a state of shock and collapse.

Train Is Derailed

WETASKIWIN, Alta. (AP)—A Canadian Pacific Railway passenger train, bound from Edmonton to Winnipeg, was derailed near here early today. The engine and four cars left the tracks. First reports said the engineer and fireman were missing but no passengers were hurt.

What do you see, Sonny? A plane, streaking across the sky? A pony, galloping into the sunset? A sailboat, gliding across the lake? If I were to look into those glasses, I might see other things. For you are viewing the world with the eyes of youth . . . while mine is the sight of age.

I, too, can marvel at the speed of a plane, the grace of a pony, the beauty of a sailboat. But in all of them, I sense a force much greater than that of the man who pilots the plane, saddles the pony, or rigs the sail.

You are learning about that force when you go to Church each Sunday, and understanding it will be one of the greatest assets in your life. It will teach you to keep things in their proper perspective so that, when you get to be my age, though your sight may be dimmer you will see so much . . . so very much . . . more.

HOLY BIBLE

THE CHURCH FOR ALL . . . ALL FOR THE CHURCH

The Church is the greatest factor on earth for the building of character and good citizenship. It is a storehouse of spiritual values. Without a strong Church, neither democracy nor civilization can survive. There are four sound reasons why every person should attend services regularly and support the Church. They are: (1) For his own sake. (2) For his children's sake. (3) For the sake of his community and nation. (4) For the sake of the Church itself, which needs his moral and material support. Plan to go to church regularly . . . and read your Bible daily.

	Book	Chapter	Verses
Sunday	Jeremiah	6	7-13
Monday	Daniel	1	8-17
Tuesday	Luke	12	13-21
Wednesday	Luke	12	22-34
Thursday	John	2	13-24
Friday	Acts	3	1-10
Saturday	Acts	5	25-32

Copyright 1954, Keister Adv. Service, Strasburg, Va.

This Series of Ads Is Being Published Each Week In The Snyder Daily News, Sponsored By The Following Business Etablishments

Forrest Builders Supply
2109 25th Phone 3-3301

Scurry Butane Co.
1012 25th

Walter Hales Lumber & Supply
East Highway Phone 3-5792 or 3-6252

Snyder National Bank
Nearly Half Century Banking Service
Member Federal Deposit Insurance Corp.

West Texas State Bank
Member Federal Deposit Insurance Corp.

Battenfield Hospital Clinic
Snyder, Texas

Roe's Home & Auto Supply
SELLING THROUGH SERVICE
2207 Ave. S Phone 3-3402

The Deffebach Agency
Phone 3-5611 2606 Ave. R

Piggly Wiggly

Snyder Auto Supply
1300 Ave. R Phone 3-3361

Times Printing Company
PRINTING — OFFICE SUPPLIES
1921 25th St. Phone 3-7202

ALPHABET SERVICE BUSINESS
Who Sells What & Where Is He?

BUTANE

—Call Scurry Butane Company, 3-3721 for prompt gas delivery Sales & Services, domestic & commercial appliances.

FLOWERS

—Fresh Flowers for all occasions. We telegraph flowers anywhere Bell's Flower Shop. Dial 3-4651.

FURNITURE

—Frigidaire refrigerators, washers, ironers. Also large selection of quality furniture at King & Brown.

ANNOUNCEMENTS A

SPECIAL NOTICES A-2

Hugh Boren & Sons are dependable and experienced. Insurance, Real Estate, Loans, Oil. Dial 3-3651.

ANNOUNCING
The New Location Of
BUD'S OFFICE SUPPLY
1824—26th Street.
East, across street from
West Texas State Bank
Phone 3-4252

TO ALL PERSONS INTERESTED IN THE ESTATE OF C. B. WHATLEY, DECEASED:
"Notice is here given that Hattie Milner has been appointed independent executrix, without bond, of the estate of C. B. Whatley, deceased, and if said estate is indebted to you in any manner you will please give notice of said indebtedness and proof thereof to me by filing the same with my attorney, W. C. Huffaker, Jr., Box 416, Tahoka, Texas."

Repossed—New Singer Portable.
Take up payments of $7.12.
SINGER SEWING MACHINE CO.
159 Walnut — Colorado City

New Bargain Rate

Maybe The Snyder Daily News is crazy not to follow the pattern, but while all other newspapers are raising their subscription rates, The Snyder Daily News has a bargain rate of one full year for only $6.95 to mail subscribers in Scurry and adjoining counties. Subscribe or renew for the Snyder Daily News today! (Adv.)

U-HAUL TRAILERS for rent. Local or long distance. Jeff's Gulf Service. 2200 25th. Dial 3-3463

AUTOMOBILES B

AUTOS FOR SALE B-1

FOR SALE: 1940 Ford, radio, heater, good motor. Price $160.00. 305 - 24th. Street.

LOOK!
1953 Olds "98" 4-Door, Air Conditioned, Hydra-Matic, Radio, Heater, Power brakes, Tinted glass, A Large Saving.
Phone 3-3912

1941 Ford Club Coupe for sale. $125.00. New paint. See at 605 - 32nd. street. Dial 3-5698.

'53 Chevrolet, Bel-Air, 2-door, radio, heater, white side walls, outright. Sale by original owner. 8,000 miles. Priced to sell. R. O. Schenk. Dial 3-4621.

TRAILERS B-3

FOR SALE: 1953, 29-foot Travelite trailer house fully equipped. M. W. Hooks, Trailertopia Trailer Camp.

AUTO RADIATORS B-11

SNYDER RADIATOR SERVICE
FRANK D. STEPHENSON
"THE RADIATOR MAN"
CLEANING REPAIRING
NEW REBUILT
1105 AVE. T DIAL 3-4131

BUSINESS OPPORTUNITY C

MAN OR WOMAN
OWN YOUR OWN BUSINESS
A new item. First time offered.
Start in spare time, if satisfied then work full time.
Refilling and collecting money from our machines in this area. No Selling. To qualify for work you must have a car, reference, $384.00 cash to secure territory and inventory. Devoting 8 hours a week to business your end on percentages of collections could net up to $200 monthly with very good possibility of taking over full time. Income increasing accordingly. If applicant can qualify financial assistance will be given by Co. for expansion to full time position and $10,000 a year potential. Include phone in application. Box No. A-1, care Snyder Daily News.

CHINCHILLAS—high graded breeding stock. Register for free pair. Croslands Ranch, West Highway 80, Big Spring.

BUSINESS SERVICES D

HOME CLEANERS D-8

DURA CLEAN SERVICE
Have your carpets and upholstery cleaned and moth proofed in your home, use again same day. New high in quality, new low in price.
MR. LACY
Dial 3-5017

PLUMBERS D-13

Claude Ingram plumber, experienced, responsible, dependable and reasonable. Dial 3-3045.

MISCELLANEOUS D-26

HENRY'S
Air Conditioning Sales and Service. Ducts built, also general repair building, concrete work and fencing.
2401 Avenue S
Dial 3-3263

CALL O. C. Floyd for free estimates on concrete or tile work. Dial 3-7224.

Call C. R. Agee, 3-4358 or 3-5122 for painting, paperhanging, texturing. Free estimates, courteous service. All work guaranteed.

EMPLOYMENT E

HELP WANTED, FEMALE E-2

WANTED: Neat experienced waitress. Six days a week. Off on Sunday. Apply in person. Gordon's Grill, 2415 Avenue S.

POSITION WANTED, F E-6

WANTED: Office work. Business college graduate. Typing, bookkeeping and shorthand experience. Dial 3-4151.

EXPERIENCED secretary desires temporary or part-time employment. Dial 3-4818.

Use Classified Ads
DIAL
3-5486

TO SEND A POSTCARD TO 6,000 HOMES WOULD COST YOU $120.00. YOU CAN INSERT A FULL PAGE AD IN THE SNYDER DAILY NEWS FOR LESS! A 15-WORD WANT AD AS LOW AS 75c!

DENNIS THE MENACE

"HEY! WHO'S TAKIN' CARE OF THE SHIP?"

EMPLOYMENT E

POSITION WANTED, M E-6

White middle aged lady wants practical nursing, housekeeping or baby sitting in your home. 1302 - 28th. Dial 3-6211.

INSTRUCTION F

SCHOOLS, INSTRUCTION F-1

HIGH SCHOOL
ESTABLISHED 1897

Study at home in spare time. Earn diploma. Standard texts. Our graduates have entered over 500 different colleges and universities. Engineering, Architecture, Contracting and Building. Also many other courses. For information write American School, O. C. Todd, 2401 29th Street, Lubbock, Texas.

WOMEN'S COLUMN H

CHILD CARE H-3

CHILD care in your home nights. Inquire 2300 Avenue I or dial 3-3787.

Will care for your children day or night. Mrs. Bama Davis. 801 29th Street. Phone 3-5605.

Care for your children, day and night. Free Transportation. Mrs. J. C. Beavers, 501 25th Street. Phone 3-3836.

BABY sitting, your home or mine; will also keep children while mother works. Dial 3-7119.

SEWING H-6

SEWING

Alterations and Sewing for men and women. Belts and Buttons.

Mrs. Nell Mason Ferguson
1701 Avenue S
Dial 3-5127

SEWING MACHINES
FOR RENT

New and used sewing machines. Sales and supplies. Service on all make machines.

MILLER SEWING MACHINE EXCHANGE
2806 Avenue "D" Phone 3-4771

ALTERATIONS
DRESSMAKING
Phone 3-4862
3207 40th St.

MISCELLANEOUS H-7

For your Stanley Home Products and Demonstrations. Call Marie Carter, 3-3834.

MERCHANDISE K

BUILDING MATERIAL K-1

PAY CASH
and save

15 lb. Asphalt Felting 432' Rolls ..	$2.79
2x4 and 2x6, 10-foot through 20-foot 1x12	$6.95
1x8 & 1x10 sheathing Dry Pine	$5.95
Asbestos Siding, Johns-Manfield	$11.85
Corrugated Iron (29 gauge) 6 foot through 12 foot	$8.95
24x24 window units	$8.95
2-8x6-8 glass doors	$8.09

VEAZEY CASH
LUMBER CO.
1 mile West On
Lamesa Highway
Phone 3-6612

DOGS, PETS, Etc. K-3

PARAKEETS 2.45

CAGES ..... $3.50 up

Seed, Supplies, Free Advice

BIRDLAND
909 27th Dial 3-5834

FOR SALE: Two Rat Terrier puppies. Males, $15.00 each. See J. A. Woods, 1511 Avenue R. Dial 3-3624.

HOUSEHOLD GOODS K-4

SALE - SALE - SALE

Singer Electric Cabinet Model, $157.56. Terms. Free delivery.

SINGER SEWING MACHINE CO.
159 Walnut — Colorado City

MERCHANDISE K

HOUSEHOLD GOODS K-4

TV TOWER — cheap, lawn seats aplenty. Bargains, quick deals. Post Office Swap Shop. 2301 Avenue R. Dial 3-6122.

Bargains in bedroom furniture. $39.50 up to $84.50. Desk $10.00 to $27.50. $6.95 rugs now $5.95. Giles Swap Shop, 2012 Avenue S.

SEE TOWN AND COUNTRY
FOR NEW AND USED
FURNITURE

8 Cu. Ft. Frigidaire, in good condition $175.00.
Good used sofa bed suites $49.50
Used bedroom suites $23.00 up
Good used dinettes $29.50 up
One-year-old HotPoint electric range, completely automatic, like new with new guarantee. Installed in your kitchen—$165.00.

Also other items to choose from.

Four ways to buy: Terms — Charge — Cash — Lay-a-way
Dial 3-3362 — 2403 - 25th

9 x 12 Linoleum rugs only $4.95. Zig-Air Coolers with water pumps $49.95. Plumbing supplies, pipe and fittings. We buy, sell and trade anything of value, let's trade.

YEAGER SALVAGE CO
2109 Avenue T

RENTALS L

BEDROOM L-1

ROOMS for rent. Rates by night, week or month. Frontier Rooms, 2508 Avenue W.

BAR-V MOTEL—Weekly rates, 24-hour telephone service. Highway 180 East. Dial 3-3543.

FURNISHED APTS. L-3

NICELY furnished two-room apartment, air conditioned, bills paid. 601 East 20th Street.

MODERN four-room furnished apartment. Adults only. No dogs. Dial 3-3677.

FURNISHED efficiency apartment for rent. 2604 Avenue V. Dial 3-3135.

NICELY furnished three-room and bath apartment. Near shopping center. 2006 - 26th Street. Dial 3-5825.

NEWLY remodeled two-room apartment, private bath, air conditioned. 1801 Avenue S. Dial 3-6364.

TWO three room modern duplex apartment, private bath. Childers Real Estate, Avenue R and Smith, Greenhill Addition. Dial 3-3320.

THREE-room furnished duplex, private bath. All bills paid. $55.00 per month. 605—19th street.

REDECORATED three-room and bath furnished apartment. 2701 Avenue G. Dial 3-5382 or 3-3835.

NICE two-room furnished apartments and houses. Private baths, air conditioned, bills paid. 316 East 25th.

THE GREENHILL APARTMENTS

Two and four-room furnished apartments, modern. Rates reasonable. One and one-half miles North on Clairemont Road.

Dial 3-5959

THREE-room apartment, private bath, air conditioned. $35.00 month. Bills paid except electricity. Dial 3-3636.

CHECK THESE
1. All utilities paid.
2. One block shopping center.
3. Private baths.
4. Catering to Singles & Couples.
BILTMORE APT'S.
2702 Avenue E.
DIAL 3-9102

FURNISHED apartments, two-room efficiency, bills paid. Jack & Jack Realty. Phone 3-3452.

APARTMENT for rent: Air conditioned, telephone, everything furnished. Bar-V Motel, East highway 180. Dial 3-3543.

CLEAN, modern apartments, refrigerated air-conditioning, garages, rates very reasonable. Nesbit Motel, Lamesa Highway.

SMITH MOTEL: Kitchenettes and bedrooms to accommodate one to four persons. East highway. dial 3-6493.

CANARY COTTAGES
All bills paid.
Kitchenettes - Air-conditioning
$40.00 Monthly
1111 - 26th. Street Dial 3-9254

TWO-room and bath, air conditioned, nice residential section, bills paid. 2112 30th. Dial 3-3737.

RENT
a new Singer Sewing Machine. $5.00 month. Phone Jesse Price, Local Representative. Dial 3-3479
Singer Sewing Machine Co.
Phone 360 159 Walnut
Colorado City

RENTALS L

FURNISHED APTS. L-3

FOR RENT: Three rooms and private bath. Close in. Inquire 3007 Avenue S or dial 3-4105.

UNFURNISHED APTS. L-4

FOUR-room unfurnished apartment. $26.00 monthly. 1906 - 18th. Street. Dial 3-4528.

THREE-room unfurnished apartment. Adults only. Located 1108 - 25th. Dial 3-3677.

THE BEST
- Three Rooms
- Ground Floor
- Air Conditioned

BEL AIR VILLAGE
2701 Avenue X
Dial 3-5142

THREE-room apartment, 2806 Avenue X. To see call 3-5426 or 3-6488.

Reduced Rent!

Two-bedroom unfurnished apartments, water and yard upkeep furnished.

Downstairs .... $65 per month
Upstairs ..... $60 per month
Under new management

Waymar Apartments
1910 Coleman
Phone 3-6942 or 3-6212
Mrs. M. M. Mapes
Resident Manager

FOR RENT
ONE & TWO BEDROOM
APARTMENTS
Bills Paid
Four blocks from square—two blocks from Furr Food Store.
2705 Ave. O
DIAL 3-5174

FURNISHED HOUSES L-5

SMALL nicely furnished house. $50.00 per month, all bills paid. Phone 3-4278.

FOR RENT: Two-room house well furnished, air conditioned, bills paid. East highway at "Y." W. D. Cummings, dial 3-4871.

NEATLY furnished three-room house, air conditioned, low rate. 1412 - 30th. Street.

TWO-room furnished house, clean and on paved street. Inquire 3001 Avenue M. Dial 3-4187.

FOR RENT: Small furnished house. Couple only. Three miles on Lubbock highway. Dial 3-3777 af 5:00 p.m.

TRAILER space for rent. All conveniences, Bendix washer, all bills paid. See J. A. Woods, 1511 Avenue R.

HOUSES
Furnished and Unfurnished
BILLS PAID
Children Welcome
Lee Whitlow
1810 Avenue O
Dial 3-4812

UNFURNISHED HOUSES L-6

FIVE-room unfurnished house for rent. 2803 Avenue M. $60.00 per month. Call Jack & Jack Realty. Phone 3-3452.

THREE-room unfurnished house for rent. 2900 Avenue N. Mrs. Bynum.

TWO-bedroom house. Inquire 2807 Avenue N or Drinkard at overpass, Roby highway.

TWO-bedroom house with attached garage and fenced backyard. Apply 318 35th. Dial 3-5779.

WANT TO RENT L-8

WANTED TO RENT

One or two bedroom unfurnished house in the country. Rent must be reasonable. Snyder Daily News employe, permanent, three children. Would like something not more than six or seven miles from town, preferably west of city. Call Gus Hensley—
Dial 3-5486
8:00 a.m. - 2:00 p.m.

FOR RENT OR LEASE L-11

Want to rent or lease Motel in Snyder or good West Texas town. If you have something good, call 9661 or write 803 Avenue J, Brownwood, Texas.

REAL ESTATE M

HOUSES FOR SALE M-2

REAL ESTATE SALES

Let us sell your home or business property. Prompt personal attention.

"See Si for a better buy"

HIGHLAND REALTY CO.
Big Spring Highway
Dial 3-6480 Day or Night

HIGHLAND PARK

Two-bedroom G.I. home with air conditioner, central heating, fenced back yard, on corner lot. Only cash involved will be closing cost; can be handled $75.00 per month. Price, $9,250.00.

JACK & JACK REALTY
1921—26th Street
Dial 3-3452

OLD modern eight-room house with bath; also three-room house with bath on adjoining lot, total of four and one-half lots with one business lot included. A real bargain at only $10,000.

VERA BLACKSTOCK
2302 Avenue R
South of Post Office
Dial 3-3890
List your property with us

SPACIOUS AND
PRIVATE

Three-bedroom and study, large living-room, kitchen and dining area. Two baths, three-car garage. 2170 square feet of floor space, evaporated air conditioning. Central heating. Walking distance of schools. 225x225 lot. Would consider smaller house in trade. Total price $15,500.00.

JACK & JACK
REALTY
1921 - 26th.
Dial 3-3452

Used Singer Portable, $39.50. Free Delivery.

SINGER SEWING MACHINE CO.
159 Walnut — Colorado City
Phone 360

LOOK THESE OVER

Attractive two-bedroom homes in lovely neighborhood. Convient to schools, and shopping center. Small down payment and assume loan with monthly payment of $53.00.

PINNELL
REALTY COMPANY
REALTOR
HOMES—LOANS—FARMS
1112 28th
3-5012 — 3-4560

FOR SALE

Two-room, complete with bath, hot water heater, kitchen sink and cabinets, bedroom suites. Must be moved at once. $800.00.

Three-bedroom newly decorated, carport attached. $1,100.00 down and pickup monthly payments.

HIGHLAND REALTY CO.
Big Spring Highway
Dial 3-6480

FOR BEST RESULTS, USE THE SNYDER DAILY NEWS CLASSIFIED
call 3-5486

A-1 A-1 A-1

CHECK THIS LIST OF VALUES
IF THE CAR YOU WANT IS NOT LISTED—
WE HAVE 50 CARS THAT AREN'T LISTED!

1950 Pontiac 4-Door, loaded, extra nice car	$895
1951 Chevrolet Club Coupe, fully equipped	$865
1951 Studebaker, overdrive	$695
1951 Chevrolet 4-Door powerglide	$695
1951 Chevrolet Pickup, radio, heater	$635

"We have the largest stock of clean used cars and pickups in West Texas."

NOTICE: Lot Open 7 a.m. 'til 9 p. m. weekdays. 1 p. m. 'til 6 p. m. Sundays.

Don Wells, Salesman

Wade PIPKIN Motors
"THE" Ford Dealer Of West Texas
Dial 3-6351 1615 26th St.

Ford Ford Ford Ford

REAL ESTATE M

HOUSES FOR SALE M-2

FOR SALE: G.I. equity in two-bedroom home near East Elementary School. $800. 203 - 33rd. street. Dial 3-6786.

For Eligible GI

Rent with purchase option, two bedroom G.I. home. Monthly rental $60.00 to apply on closing cost.

Call
JACK & JACK
REALTY
Dial 3-3452
1921 - 26th Street

FOR SALE: Equity in two-bedroom G.I. home. 139 30th Place. Dial 3-6849.

VETERANS

313 36th Street—Lovely New two-Bedroom Home to be completed in two weeks. $8600.00 Sales Price—100 per cent G.I. Loan with $280.00 down for closing costs. See this one now and choose your own color schemes.

2303 40th Street — HIGHLANDS ADDITION — New three-Bedroom Home started. To be completed in five or six weeks. 1001 square feet of floor space, tiled bath, built up roof, double sink. Close to High School. $10,200.00 with 100 per cent G.I. Loan. $325.00 down for closing costs.

1208 21st Street — Two-Bedroom Home—Just six blocks from Jr. High School and Grade School. $7,000.00 Sales Price with $250.00 down for closing costs. Low monthly Payments of only $45.47.

312 33rd Street — Two-Bedroom Home ready for immediate possession—Very nice on inside—Fenced Back Yard—Grass, shrubs, tomatoes etc. $8350.00 with 100 per cent G.I. Loan. $275.00 down for closing costs.

SCOTT & SCOTT
REALTY CO.
Big Spring Highway
Dial 3-3262 or 3-6212

REAL ESTATE M

HOUSES FOR SALE M-2

Low Down Payment

and you name your own terms on payment for equity in a VERY nice two-bedroom home with tiled kitchen and bath, nice lawn, and newly painted.

"Don't wait—we sell em!"

H&H Development Co.
503 E. Highway
Dial 3-4451 — 3-6683

Geo. J. & Lydia Webb
REAL ESTATE
HOMES—FARMS
ROYALTIES—LEASES
Manhattan Hotel Lobby
Phone 3-5171 Res. 3-6508

GI HOME

100 per cent GI loan. Nice part of town, close to school. Air conditioned, ducted in. It will pay you to check on this one.

JACK & JACK
REALTY
1921 - 26th Street
Phone 3-3452

100 PER CENT GI LOAN
OR WILL CARRY $9,200
FHA LOAN

Three-bedroom house, attached garage, wool carpeted throughout, seven closets, air conditioner, all drapes and curtains, central heating, located 3750 Highland Drive.

Dial 3-6527
FOR APPOINTMENT ONLY

LOOK OVER THESE BUYS.

Two—1953 Plymouth Cranbrooks, low mileage, one owner cars, your choice	$1,385.00
1952 Belaire Chevrolet, loaded, a real buy at ..	$1,165.00
1952 Packard, 200 Deluxe, 4-door sedan, fully equipped, good transportation	$1,165.00
1951 Studebaker, V-8, 4-door, automatic transmission, radio & heater, only	$685.00
1947 Chevrolet, 4-door, good solid car	$265.00

Western Motor & Implement Co.
Packard For Quality — Willys For Economy
East Highway Phone 3-4500

REAL ESTATE M

HOUSES FOR SALE M-2

FOR SALE—Extra nice duplex. Will finance 100 per cent to veteran. This property located on paved street, corner lot. One block from two schools. Completely furnished with modern furniture. Living room, bedroom, kitchen and bath each side. Call 3-5107.

THREE-bedroom home in Highland Park, tip-top condition, will carry large FHA loan. Beautifully landscaped.

TWO-bedroom home outskirts of city on two lots, A-1 condition—$5,500.

TWO-bedroom home, large lot, Northeast Snyder. Practically new, priced $4,000.

18-UNIT furnished apartment building, owner has left city. Will Sacrifice.

List your property with us, we have buyers for all types and sizes.

Geo. J. & Lydia Webb
Lobby Manhattan Hotel
Office 3-5171 Res. 3-6508

REAL ESTATE M

HOUSES FOR SALE M-2

TWO BEDROOM AND DEN

Almost new home, $1,500.00 down—balance at 4 per cent.

"Don't wait—we sell em!"

H&H Development Co.
503 East Highway
Dial 3-4451 — 3-6683

LOANS-OIL ROYALTIES M-9

WANTED: Producing royalties, any amount. COMBEST ROYALTY CO., Amarillo Bldg., Amarillo, Texas.

FOR SALE — TRADE M-11

WILL trade equity in two-bedroom home in Southwest Lubbock for three-bedroom home in Snyder. Phone J. W. McClure, Snyder, 3-6341.

TWO houses furnished and one-half block land in Northeast part of Snyder, for sale or trade for small farm.

ROY GARDNER
BOX 496
Aspermont, Texas

YOU GET A BETTER DEAL HERE!

1954 Pontiac 8, Star Chief, 4-Door
1953 Ford Tudor, Custom, Radio & Heater, Clean
1953 Chevrolet, 4-Door, Radio & Heater
1953 Packard, 2-Door, Heater.
1950 Cadillac, Radio & Heater
1952 Buick, 4-Door, Roadmaster, Loaded.

T. C. GOSS USED CAR LOT
Big Spring Highway Phone 3-9297

Rates On Snyder Daily News
Classified Word Ads:

One day	.05 Per Word
Three days	.12 Per Word
Six days	.18 Per Word
Each day following	.01 Increase

15 word minimum rate

Space ads	.84 per inch per insertion

EARNED RATES

Three days	.75 per inch per insertion
Five days	.70 per inch per insertion

MONTHLY EARNED RATE

For 15 words at 26 issues per month. Total $5.70

Capitals and type larger than agate at double

WORD AD DEADLINES

Weekdays	5 p.m.
For Sundays	12 Saturday

RULES

The publishers reserve the right to correctly classify all advertising; to edit any copy deemed objectionable for any reason, and reserve the right to accept advertising only on a cash in advance basis. Some ads are charged to phone owners purely as an accommodation and payment is due immediately upon publication. Some types of ads are not charged under an circumstances but must be strictly cash in advance.

OK A Better Car At A Lower Price OK

You Will Find Everyday Low Market Prices On The Cleanest Stock Of Used Cars In West Texas — We Will Trade!

7—1953 Chevrolets — 2-Doors — 4-Doors. These Are Real Nice Low-Mileage Cars That Will Give Thousands Of Trouble-Free Miles.
$1,245 Up.

6—1952 Chevrolets — 2-Doors — 4- Doors, Real Good, Solid Cars. We Will Give You Top Trade-In Allowance.
$985 Up.

PICKUPS 1949 To 1953 Models — All Priced To Sell
ALSO. Several Older Models To Choose From. — All Priced To Sell.

WELCOME
To Scurry County's Rodeo
July 14th—17th.

LAMB CHEVROLET COMPANY

USED CAR LOT

1312—25th Phone 3-7222

Kapiolani Miller, 21, among whose ancestors were King Kahekili of Hawaii, was chosen as Miss Hawaii of 1954 and will represent the islands in the Miss America contest at Atlantic City this fall. She is 5 feet 4½, and weighs 115. Her measurements: 34-23-34.

Throckmorton Man Is Named Rural Letter Carrier President

BROWNWOOD, Tex. (AP)—Walter W. Merriman of Throckmorton has been elected president of the Texas Rural Letter Carriers' Assn.

In a four-day convention that ended yesterday, the group named John E. Pierce of Springtown as first vice president; Deck M. Moore of Oakwood as second vice president; H. F. Alfrey of Godley as secretary and John W. Miller, Buda; George Allcorn, Zephyr and Carlos F. Baker of Stockdale as trustees.

Mrs. Odis Stiles of Greenville was re-elected president of the auxiliary.

Escapee Is Offered Money To Return

MCALESTER, Okla. (AP)—Warden Jerome J. Waters Jr. is offering $1,500 to a fugitive from the State Penitentiary, but there's a catch to it.

Waters said Paul Evinger, 55, who was serving life for murder before his escape from an Oklahoma City hospital Wednesday, could have the money he saved working in prison if he showed up at the front gate.

"Of course, if he comes in," the warden added, "we will see that he doesn't get out again."

Museum Thief Gets 3 Years For His Deeds

LONDON (AP) — Humble John Nevin, whose tiny dwelling made some of the stately homes of England look like poorly furnished barns, drew three years in prison yesterday for looting a museum of 2,000 exhibits.

Nevin, 58, had been a trusted porter at the Victoria and Albert Museum since 1930. He made 9 pounds ($25.20) a week.

In suburban Chiswick he and his wife Mary lived in an outwardly modest four-room house which rented for 25 shillings ($3.50) a week.

But the interior, police witnesses said yesterday, was opulent beyond belief.

A beautiful piece of old Flemish tapestry was used as a bedspread. The window curtains were made of exquisite lace. The carpets and rugs were princely products of the looms of Persia and India. The tables were rare antiques. Objects d'art, jewelry, glassware and pottery stood on every shelf and in every corner.

A garbage can held 21 jeweled sword hilts and a jade figurine.

And when 54-year-old Mrs. Nevin washed the dishes, her apron was a piece of 18th-century tapestry.

Detectives said Nevin had piled up his treasure over a period of 20 years by carrying pieces home from work under his clothing. He took the antique tables apart, smuggled out the legs and tops separately and then put them together again. He wrapped the tapestries and lace around his body.

Museum officials discovered the thefts during a recent inventory of their exhibits, which number about one million. They put a nominal value of 3,500 pounds ($9,800) on Nevin's loot, but said much of it was priceless and irreplaceable.

Said Nevin's lawyer, F. H. Lawton:

"He thought the museum didn't know now to look after the articles as well as he did. He has got this silly idea in his head that his appreciation of this kind of article is greater than that of the museum."

Sentencing of Mrs. Nevin, accused of receiving stolen goods, was deferred pending a report from a probation officer.

Demo Tells Of Pressures On GOP In Vote

WASHINGTON (AP)—Rep. Abernethy (D-Miss) said today he has been told House Republicans were subjected to "terrific pressures and stringent disciplinary action" to line them up last week for flexible farm price supports.

Abernethy is a member of the House Agriculture Committee and a backer of the present system of rigid price supports, which the House refused to extend, voting instead for a flexible plan modified somewhat from administration proposals.

"Many Republicans quietly complained that every possible method of disciplinary action was exercised to whip some of their colleagues in line," Abernethy said in a statement.

"It was strongly rumored . . . that officials in the offices of the Republican National Committee had told members who were inclined to vote for the committee bill that unless they voted with the administration ... that no money would be made available for their forthcoming campaigns."

Abernethy said one Republican who was "very bitter about it" told him Republicans were "subjected to terrific pressures and stringent disciplinary action." He did not name this GOP member.

The test came on an amendment, approved 229-170, providing flexible price supports for basic farm crops ranging between 82½ per cent to 90 per cent of parity, a standard said by law to give farmers a fair return in relation to their costs.

The Agriculture Committee had recommended rigid supports at 90 per cent of parity. The administration asked for flexible supports ranging from 75 to 90 per cent of parity.

Abernethy said the plan finally accepted was a "surprise compromise" offered by Republican leaders.

President Eisenhower told his news conference yesterday he did not regard the House action as a compromise, since it embraces the principle of flexible price drops.

He said he regarded the House vote as "a great and sweeping victory" for the administration.

At least two eclipses of the sun or moon occur every year, the maximum number which can occur in one year being seven.

Teacher Is Cleared Of Charges Involving Theft By Children

NEW YORK (AP)—Jerome Binder, high school English and speech teacher, has been cleared of charges that he tried to induce two pupils to steal a car for him.

Binder, 29, who teaches at the Manhattan School of Aviation Trades, had been arrested on reports he offered to "fix" the grades of two teen-agers if they would get a car for him.

Binder's attorney termed the charges "fantastic," and said the two students were not even in Binder's class.

Yesterday, Magistrate J. Irwin Shapiro dismissed the complaint against Binder, saying a grand jury had heard all the facts in the case and decided there was no ground for indictment.

Just Disappointed

TEXAS CITY, Tex. (AP) — Sam Lewing, 38, was testifying in the preliminary hearing of Henry Boles, 40, on charges of aggravated assault. He said Boles threatened to kill him, and "ran around" with Mrs. Lewing.

A defense attorney asked the witness if he was angry with Boles.

Not exactly, replied Lewing.

"What?" the attorney pressed. "You say this man steals your wife, threatens to kill you and hits you over the head with a chain, and you're not mad at him?"

"Wal," replied the lanky Lewing, "I ain't exactly no big friend of his."

NORTHSIDE BAPTIST CHURCH

16th and Ave. S — Jack Dean, Pastor

Missionary-Evangelistic-Premillennial

tense ?

Confusion and uncertainty breed tension. Many people have found that Christianity can bring order out of confusion; confidence out of uncertainty. The Episcopal Church can reduce the tension of your life.

Church School Service ..... 9:45 a.m.
Evening Prayer and Sermon ..... 8:00 p.m.

St. John's Episcopal Church
42nd St. — Snyder

Some Facts About The Church Of Christ (No. 1)

Ted Norton

THE CHURCH BELONGS TO CHRIST BECAUSE: It was built by Christ himself, (Matt. 16:18; Psalm 127:1). He purchased it with His blood (Acts 20:28); He is the head of it (Eph.1:22,23); He is the Saviour of it (Eph.5:23); and, He gave himself for it (Eph.5:25). Instead of men building churches to suit themselves and "joining the church of their choice" would it not be the course of wisdom for men to become members of the church of God's choice? The New Testament is an inspired record of the beginning of "the church of God's choice," its growth, and its objective.

THE NEW TESTAMENT CALLS THE CHURCH: The church of God (1Cor.1:2); The temple of God (1Cor.3:16,17); The house of God (1 Tim.3:15); The kingdom of God (Col.1:13; Matt.16:18,19; Rom. 14:17); The church (Eph.3:10); The church of the first born (Heb. 12:23); The church of God (Acts 20:28); The body of Christ (Col.1:18,24; Eph.1:22,23); A glorious church (Eph.5:22-32); and, churches of Christ (Rom. 16:16). Why should men refer to the churches by other names than what is found in the New Testament? Would it not be better to refer to biblical things by biblical terms? Then every one would speak the same and mean the same (1Pet.4:11).

THE CHURCH WAS ESTABLISHED ON THE FIRST PENTECOST AFTER THE RESURRECTION OF CHRIST. Most everyone recognizes pentecost as the birthday of the church, because the church and the kingdom are the same institution (Matt.16:18,19). It was to come with power (Mark 9:1) during the life time of some then living. The power came when the Holy Spirit came (Acts 1:8). The Holy Spirit came on pentecost (Acts 2:1-4). Any church which began before pentecost or later than pentecost and which wears a name not found in the New Testament, is not the church referred to in the New Testament.

EVERY PERSON WHO BECAME A MEMBER OF THE CHURCH ON PENTECOST DID THE SAME THING: They heard the gospel (Acts 2:14ff); they believed the gospel (Acts 2:36,37); they repented of their sins (Acts 2:38-41); and, they were baptized into the name of the Father, and of the Son, and of the Holy Ghost (Acts 2:41; Matt.28:18,19). They did not in turn "join the church of their choice." They were one body because the Lord "added" them to the church (Acts 2:47)—the church of God's choice; the one the New Testament speaks of. Should not men be as wise today as were those people, and act accordingly?

NINETEEN HUNDRED YEARS AGO THE CHURCH OF CHRIST WAS ESTABLISHED! Today, she has the same name, worship, organization, doctrine, and life. "The churches of Christ salute you." (Rom. 16:16). All who are members of the church of Christ are free to do what the New Testament says; and, they are free from the religious dictates of men.

Tune in KSNY on Wednesdays at 12:15 (noon) and hear Warder K. Novak.

CHURCHES OF CHRIST

Warder K. Novak, Minister — 1500—37th Street

Ted Norton, Minister — 1411—25th Street

OPENING

Saturday, July 10

Bickerstaff Buick Company

It is with pleasure that I announce my return to the automobile business in Snyder and I am proud of the Beautiful Buick Automobile that I will be able to present to you.

We are having open house Saturday of the new agency which is located in the former Western Motor and Implement Co. Building.

Please come out and visit us Saturday, look over the new cars, we invite all our former customers, and if we have not served you before we would like to make your acquaintance.

Bob Bickerstaff

Cold Drinks And Coffee Will Be Served To Our Visitors On Saturday

FREE

Door Prize

All You Need Do Is Register. You Do Not Have To Be Present To Win

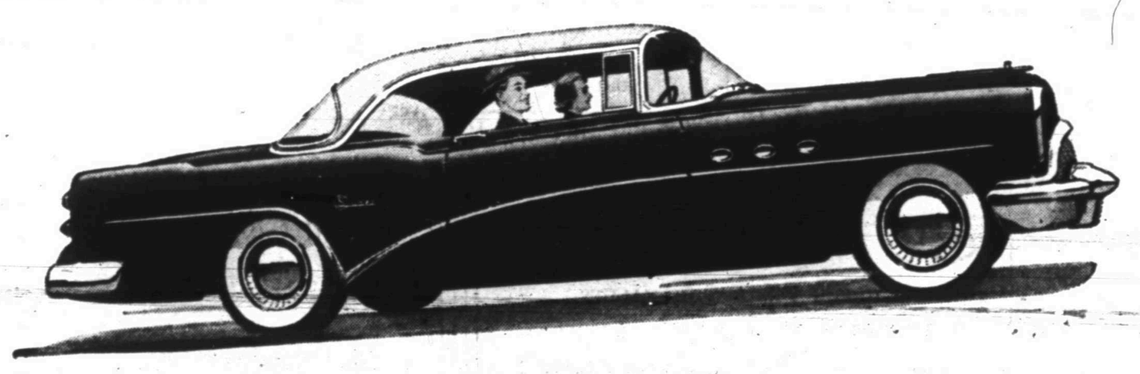

BUICK Sales and Service

We Invite You To Visit Us...

See The Buicks For 1954

Bickerstaff Buick Co.

BUICK IS YOUR BEST BUY WHEN BOUGHT FROM BICKERSTAFF BUICK CO.

East Highway — Just East Of Phillips Super Station — Phone 3-4500