Member of Associated Press—Day and Night Leased Wire Service

1929 BUILDING

Year's total: $3,319,738; 558 permits.
November's total: $249,242; 16 permits.

LUBBOCK DAILY JOURNAL

WEATHER

WEST TEXAS: Generally fair except unsettled, possibly snow in Panhandle tonight. Complete report on page 8.

VOL. 5, NO. 59. 12 PAGES LUBBOCK, TEXAS, "THE HUB OF THE PLAINS" THURSDAY, NOVEMBER 28, 1929 (AP) MEANS "BY ASSOCIATED PRESS"

LESTER SEEKS INSANITY HEARING

The Right To Be Thankful

AN EDITORIAL BASED UPON THANKSGIVING

The Thanksgiving season is a good time for taking stock of one's self.

Each of us doubtless has much to be thankful for. Health, happiness and prosperity have been with most of us. Fortune has been kind—if you believe that Fortune accomplishes these things—but, whatever the reason, most of us are better off today than we were a year ago.

We still have our health, that priceless possession without which no joys are real and with which even misfortune is tempered. There are others, some of whom were strong and robust a short year ago, to whom fate has not been so kind.

We still have our friends—and real friends are among the most precious possessions in the world, for they stand by us at all times, tempering our sorrows in time of adversity and encouraging us on in time of success. The man without friends is poor, indeed.

We still have our happiness—and that, in its many forms, is really what makes life worth while. There are many, perhaps mistaking mere financial success, wealth and position for true happiness, who have gained these but lost their happiness entirely.

We have been prosperous—but we should regard prosperity merely as a means for obtaining happiness, and not as an end; for wealth without happiness is poverty indeed.

Yes, we—certainly the most of us—have reason to be thankful.

* * *

But have we the right to be thankful?

The answer can be found if one will only consider himself for a moment. The decision is one's own, and the judge is one's conscience. No other judge is needed.

Have we been as considerate of our health as it has been kind to us? Have we been fair to our minds and our bodies, or have we placed an unnecessary burden upon them by neglect, indifference and perhaps occasional dissipation?

Have we been as true to our friends as they have been to us? Have we comforted and aided them in times of adversity as they have comforted and aided us? Aside from our intimate friends, have we been considerate of society as a whole and opened our hearts (and our purses, too) to those who suffer and are in distress?

Have we confused happiness with those gaudier, tinseled pleasures of life that are so often mistaken for real happiness? Have we realized that true happiness is measured—unconsciously, perhaps, but nevertheless inflexibly—by our return on the good we have done to others?

Have we regarded prosperity merely as a means for enriching ourselves, or as a means for improving ourselves and benefitting others? Have we been selfish with the good fortune that has come upon us—or have we been grateful?

* * *

These are the questions that we must answer for ourselves. No one else can answer them for us, no one else needs to. Each man knows the truth that lies buried within his own heart.

If we have done all these things, then we have really earned the right to be thankful.

If we have not earned this right, there is no better time to begin earning it than now.

HOLIDAY MISHAPS FATAL TO 14

AUTO CRASHES ARE FATAL TO MANY PEOPLE

FATHER AND FOUR OF HIS CHILDREN DIE IN MARYLAND

Fourteen lives had been lost and more than a score injured over the nation up until noon today in Thanksgiving Day accidents, dispatches over the Associated Press wires to the Daily Journal revealed. As usual, automobile accidents claimed the majority of the fatalities.

FATHER AND THREE CHILDREN KILLED

HAVERE GRACE, Md., Nov. 28. (AP)—H. Alexander Phipps and three of his children were killed when an automobile was struck today at Perryman, Mr., by a Pennsylvania railroad train.

Phipps, foreman in charge of a large farm near Perryman, his two daughters Ethel, 16, and Virginia 14,

(Turn to Page 4, Column 1, Please)

MEYERS IS GIVEN LIFE

MINISTER'S SON AGAIN CONVICTED BY JURY FOR ROBBERY

(By Associated Press)

DALLAS, Nov. 28.—Twice convicted of a Christmas eve department store holdup here, J. W. Meyers today for the second time within the year faced a sentence of 99 years in the penitentiary.

The punishment was assessed against him last night by a jury which required only an hour and a half to deliberate.

Got $2,470

Meyers entered the W. T. Grant store last Christmas Eve armed with a gun and a sock filled with soap to use as a billet, terrifying a store crowded with last minute Christmas shoppers. He obtained $2,470, started to leave, stumbled over some traveling bags, fell and was captured.

His defense at the second trial was temporary insanity. His mother, whose husband, a Methodist minister, died after his son's first conviction, testified a "great change" occurred in her son's life after he fell in love just before the robbery.

Richie Is Released Wednesday On Bond

Melvin Richie, arrested last Sunday on a charge of sale and possession of whiskey, was released late Wednesday on $1,500 bond, it was announced today.

Richie was arrested when a raid was made upon the Three-Way service station, two miles northwest of Lubbock.

Aldridge Started For Prison Today

DALLAS, Nov. 28 (AP)—Bennie Aldridge, scheduled to follow Leroy Merriman to the electric chair for an attack upon three girls, was taken from jail today and started by automobile for the penitentiary.

WHAT'S 200 MILES IN THESE DAYS?

OMAHA, Neb., Nov. 28 (AP)—Three members of the Janousek family had a date today to "go to Grandma's for Thanksgiving dinner."

"Grandma" lives 200 miles away, at Yankton, S. D., but Joseph Janousek, 18, is a licensed plane pilot, his sister, Mary, 15 an air enthusiast, and his mother, Mrs. Emma Janousek doesn't mind, as long as the plane heads for the old home.

When Joe was a lad the trip to grandma's for Thanksgiving was generally a weary ride in a bobsleigh through the snow. Today Joe figured on making the 200 miles in an hour and a half.

RAIL MAGNATE IS VICTIM OF HEART ATTACK

DEATH CLAIMS FORMER TEXAN TODAY IN NEW YORK

(By Associated Press)

NEW YORK, Nov. 28.—Benjamin Franklin Yoakum, 70, farmer's boy who became a railroad magnate and developed transportation for vast areas of the west and southwest, died a this Fifth Avenue home today.

He suffered a severe heart attack last Monday and failed to rally from complications that followed.

Although retired from active raill road management at the time of his death, he was a director of the Seaboard Air Line, the St. Louis and San Francisco Railway, and the Western Power Corporation, and was chairman of the board of the Empire Bond and Mortgage corporation, New York.

He was born on a farm in Limestone County, Texas, and his ambition from boyhood was to build railroads. He started as a freight clerk in Southern Pacific offices at Houston, and later became a rodman in construction of the International and Great Northern railroad from Jacksoville to Palestine, Texas.

Baptist Brotherhood To Have Dinner Meet

The Baptist Mens' Brotherhood will hold a dinner at the First Baptist church on Main street Friday night at 7 o'clock, it was announced today.

Dr. F. B. Malone, local physician, will be the principal speaker.

CHURCHES OF CITY UNITE IN SERVICE

THANKSGIVING SERVICE CONDUCTED TODAY AT PRESBYTERIAN

Reminiscent of the days when Puritan fathers paused in the arduous struggling of making a living and providing for their families to worship God and thank Him for blessings for the past year members of all of the churches of the city met in a union Thanksgiving service held at the First Presbyterian church at 8:30 o'clock this morning with Dr. Jack Lewis, pastor of the church, presiding.

A hymn, "All Hail the Power of Jesus Name," was sung by the congregation after which Rev. D. C. Ross, superannuate minister of the Methodist church, prayed a prayer of Thanksgiving.

Jennings Reads

Following the congregational singing of "America" Rev. Walter P. Jennings, pastor of the First Christian church, read the Scripture les-

(Turn to Page 7, Column 4, Please)

LARGE PLANE HITS HOUSE

AMERICA'S LARGEST SHIP IS LOST IN FLAMES

(By Associated Press)

ROOSEVELT FIELD, N. Y., Nov. 28.—The largest airplane ever constructed in this country and two residences were in ashes today because of a crash. Two other houses were damaged.

The 30-passenger Fokker air transport, with only two of its four motors functioning, ended an erratic half mile flight from Roosevelt Field yesterday by crashing into the side of a dwelling in Carle Place, near here, setting fire to the plane and two of the houses.

The plane's only occupants, S. M. Boggs, pilot, an engineering instructor for the department of agriculture on leave of absence, and Harry MacDonald, mechanic, escaped with minor injuries.

JUST HOW MUCH CAN BE SEEN?

LONDON, Nov. 28 (AP)—One of the most curious exhibits ever seen in an English court room was produced today when a keyhole was introduced in evidence in a divorce case so the jury might judge how much could be seen by peeping through it.

The keyhole was completely surrounded by a drawing room door, and Justice Hill allowed the whole door to be placed in evidence upon the plea of counsel there was a question of observations having been made through the keyhole and the jury might like to test its possibilities for themselves.

BERWICK IS GIVEN DEATH FOR SLAYING

PORT ARTHUR YOUTH IS STOICAL TO END AS PENALTY IS HEARD

(By Associated Press)

BEAUMONT, Nov. 28.—Luther Berwick, confessed slayer of another Port Arthur boy and girl during a fit of jealousy, must pay for his crime with his life, a jury here decided. Berwick was assessed the death penalty yesterday for the death of William Byrd, 21.

A few hours before the jury report, he described the crime graphically. When he saw his sweetheart, Belle Crow, 18, with Byrd, he was seized with insane jealousy. He fired at Byrd, he said, when he thought Byrd was about to attack him; and Miss Crow was accidentally struck by a bullet. The tragedy occurred in front of Miss Crow's home.

Appeal Notice Given

Notice of an appeal was filed.

Berwick received the verdict in the same stoical fashion that characterized his whole demeanor since the shooting. Only once did he show emotion; that was when he told of killing his sweetheart.

BIG DINNER GIVEN CITY'S POOR TODAY

Poverty pushed aside its drab colors today and polished its subjects for a brief pleasure.

Fifty unfortunates of the city, begging sustenance of life, were feasted with a Thanksgiving dinner today at noon by the Salvation Army at 1510 Texas Avenue.

Wrinkle-faced women, babies in arms; undernourished children, viewing a bountiful table with saucer eyes; and young men and young women, poorly clad, came to the door of charity in answer to a proferred hand.

Following the feast, the Salvation Army conducted Thanksgiving services.

Thanksgiving Brings Cold Spell To West

CHICAGO, Nov. 28 (AP)—Thanksgiving Day brought a fresh visitation of winter weather to middle western states with temperatures in the zero region through the upper Mississippi Valley. Duluth, Minn., was the coldest spot on the country's weather map with a minimum of 14 degrees below zero, while the mercury touched the day's bottom, 24 below, at White River, Ont.

PRESIDENT'S DAY IS QUIET OBSERVANCE

TRANQUILITY REIGNS IN WHITE HOUSE DURING TODAY

(By Associated Press)

WASHINGTON, Nov. 28.—Tranquility and in keeping with the suggestion of President Hoover's proclamation that the day be devoted to rest and an expression of gratitude for the plenty the year has brought, the national capital today entered into its annual observance of thanksgiving.

The chief executive and Mrs Hoover, themselves, set an example for the nation to follow. Their program included church services in the morning, an automobile ride in the afternoon and dinner in the evening with a few close friends as guests.

Capital Deserted

Many Washington officials had gone to their homes in various sections of the country for the holiday. Most of the cabinet was in town, but with Congress in adjournment throughout the week, large numbers of the legislators deserted the

(Turn to Page 7, Column 5, Please)

TERMS GIVEN ON RAILROAD

STATUS QUO MAY COME IN MANCHURIAN RAIL TROUBLE

(By Associated Press)

MOSCOW, Nov 28 (AP)—Official government announcement today said the Manchurian provincial government at Mukden had capitulated to demands of Soviet Russia for re-establishment of the status quo on the Chinese Eastern railway

The capitulation, the Soviet announcement said, was a prerequisite to opening of negotiations for peaceful settlement of the controversy which has led to Soviet punitive military measures in western and eastern Manchuria.

Maxim Litvinoff, acting commissar for foreign affairs, forwarded to the Mukden government a telegram recommending M. Emshanov's reinstatement as manager of the railroad and that of M. Eismont as assistant manager.

A. GOBLER IS MARTYR TODAY

He died that we might enjoy life.

A. Gobler, proudest of the Turkey race, passed away early this morning.

Stores, banks, schools and the postoffice of this city closed in observance of the occasion — one marked with Thanksgiving festivities.

Lubbock is observing the day in lesurely abandon. Pleasure menu for the day, enhanced by teeming sunshine and refreshing temperature, includes football games theatres and golfing.

The Lubbock High school Westerners are playing hosts to the Plainview Bull Dogs this afternoon at Tech field.

About 400 fans boarded a special train this morning at 8 o'clock to accompany the Texas Tech Matadors to Abilene, where they are playing the Simmons university Cowboys.

Another delegation came from the Hale county capital into this city to witness their now ambitious Bull Dogs in action against the Westerners.

TWO GIRLS UP AFTER RECORD IN ENDURANCE

ELINOR SMITH AND BOBBY TROUT ALOFT MORE THAN DAY

(By Associated Press)

METROPOLITAN AIRPORT, Los Angeles, Nov. 28 — Once more aloft in quest of world endurance refueling flight honors, two young women planned to eat their Thanksgiving dinner 1,500 feet above San Fernando valley today.

Taking their 200 horse power biplane aloft at 9:40 a. m., yesterday the girls, Elinor Smith of New York and Bobbie Trout of Los Angeles, circled over the airport and nearby country throughout the night and entered their second day of flight this morning. The two achieved two successful refueling contacts before dark. Other refueling were arranged to keep them in the air while they consumed turkey dinner.

The last previous record attempt

(Turn to Page 7, Column 3, Please)

Utilities Plant Is Damaged By Flames

A nominal damage was sustained last night when fire broke out at the Texas Utilities power plant in east Lubbock about 9 o'clock.

Confined to a small space near a door, the blaze started from operations while heating asphalt for repair of a vault. The flames were quickly extinguished by fire fighters.

ATTORNEYS TO ASK MULLICAN FOR HEARING

TRIAL IS SET FOR NEXT MONDAY IN 99TH; MAY ASK DEATH

The defense counsel will seek an insanity hearing for Clay Lester, 35, alleged slayer of his wife, Mrs. Virgie Lester, 35, when he is brought before Judge Clarl M. Mullican for trial next Monday in the 99th district court, Charles C. Triplett of the firm of Schenck & Triplett announced today.

In all probability District Attorney Durwood Bradley will enter the trial to demand the death penalty

Wife Charged Him

Lester surrendered to officers October 24, a short while after his wife had been slain at her residence on north Avenue H in this city Two hours before the shooting she had filed a complaint charging her husband with aggravated assault alleging that he had beaten her the afternoon before upon his return to this city, following a four-month absence.

The defendant is being held in Lubbock county jail without bond He was denied bond and change of venue, but a motion for continuance was successful, the case being set for December 2.

CHEST DRIVE WORK TO OPEN

EMPLOYES DIVISION TO START SOLICITATION HERE FRIDAY

The advance forces of Lubbock Community Chest campaign will start toward the $30,000 budget goal tomorrow morning when the employes division of the civic organization begins solicitation among 60 local firms.

W. O. Daniels, colonel of the employes unit, his majors and captains received final instructions and supplies at a meeting last night at headquarters in the city hall.

Hope for Quick Work

Community Chest officials express hope that the work of Colonel Daniels' division will be completed by December 3, when the campaign proper begins.

Captains and lieutenants of the men's territorial team of which G. P. Kuykendall is colonel, follow:

Captain B. C. Dickinson—Lieutenants Allan Barwise, O. B. Conley, W. L. Bradshaw, Norton Baker and Joe Kaberna.

Captain C. E. Gough—Floyd Bowen, Fred B. Caylor, Buddy Roberds L. H. Dehner and J. M. Bumpass.

James I. Kilpatrick—C. J. Norton George W. Brewer, M. H. Post, R.

(Turn to Page 7, Column 3, Please)

LINER MAURETANIA HITS CAR FLOAT IN NEW YORK HARBOR; BACK IN PORT

NEW YORK, Nov. 28.—Because of a collision with a car float which made a hole in her bow, the Trans-Atlantic voyage of the giant Cunard steamship Mauretania was interrupted today. From the quarantine station, at the Harbor entrance, she put back for her pier ten miles away. Representatives of the line expressed hope repairs could be made quickly.

The collision occurred off Robbins Reef, shortly after the liner had passed the Statue of Liberty. The float, owned by the New York, New Haven and Hartford railroad and carrying ten freight cars towed by a tug was cut in two by the impact, hurling three of the cars into the water.

The float clung to the Mauretania seventeen minutes after the collision. The liner was stopped at quarantine, nearby, for an examination and when the extent of the damage was ascertained it was decided to head back for the pier at Fourteenth street and Hudson river, Manhattan.

The liner, of 30,696 tons, and one of the largest in the Trans-Atlantic service, had sailed at 11 p. m., with an unusually large passenger list for this season of the year.

ORGANIZATION OF KU KLUX KLAN IN COLORADO STATE PRISON IS CLAIMED

(By Associated Press)

DENVER, Colo., Nov. 28.—Disclosure of the existence of an organized Ku Klux Klan group within the walls of the Colorado penitentiary, with both guard and convict members, presented a new angle today in the investigation of the mutiny at the penitentiary October 3 in which 13 lives were lost.

The revelation was made by Thomas J. Tynan, for 16 years warden of the prison, in testimony before Gov. William H. Adams' special commission investigating the riot. He testified plotting of the klan against the prison administration had caused a collapse of discipline.

Discipline Lacking

Lack of proper discipline, traceable to this organization, the warden said, was responsible for the outbreak of last month, during which a handful of convicts barricaded in a cellhouse held the entire law enforcement machinery of the state at bay for more than 18 hours.

Tynan charged a former governor negotiated with klan officials in an effort to oust Tynan as warden. He timed that attempt during the administration of Gov. William E.

(Turn to Page 7, Column 4, Please)

NOTICE TO THE PUBLIC!

In order that employes of the various departments of the Avalanche and Journal might be permitted to spend part of Thanksgiving Day with their families, today's Journal went to press shortly after noon.

Today's Journal is not as complete as it usually is but the newspaper is sure the public will not object because newspaper folks like at least part of a holiday!

Thank you.

OFFICIALS FACE CHARGES

SEVEN PERSONS TAKEN BY FEDERAL AGENTS IN IDAHO TOWN

(By Associated Press)

WALLACE, Idaho, Nov. 28.—The liquor cleanup of northern Idaho, where federal officials claim municipal officers have made their own laws in a huge rum ring conspiracy, reached new heights today as raids continued after arrest of 17 persons in Wallace yesterday, including four city officials.

Mayor Herman J. Rossi, Sheriff R. E. Weniger of Shoshone county, former Mayor W. H. Herrick, Deputy Sheriffs Charles Bloom and Albert Chapman and twelve other persons were charged with conspiracy to violate the prohibition laws.

Reports 70 Indictments

The federal grand jury was reported to have returned more than 70 indictments against officials and business men of the silver mining district. More than 80 persons already have been arrested.

Two weeks ago Sheriff Weniger and Deputy Bloom were arrested on indictments charging conspiracy at Mullan, where Mayor Arthur Harwood, Chief of Police Army Welch and several city councilmen and former councilmen also were arrested.

Would Not Comment

While they would not comment on the arrests other than to confirm them, federal court attaches intimated the officials were not actually engaged in liquor traffic, but were cognizant of it and had not moved to stop it, thus becoming liable under the law.

In the case of the Mullan officials it was said the alleged violation of the law centered upon a municipal tax, which took from $6 to $25 per year from every business house in town except soft drink parlors, which contributed $25 per month.

Prisoner Is Caught After Long Freedom

PHOENIX, Ariz., Nov. 28 (AP)—A few smudges of ink on a pasteboard card took a long time to catch up with George Green, alias Jack Edmonson, 40. The contact was finally established by Phoenix police and as a result Green, a three times horse thief, will be forced to return to the penitentiary at Huntsville, Texas, after thirteen years of stolen liberty.

Green was arrested at Denton, Texas, under the name of Jack Edmonson, by request of the sheriff here for passing worthless checks in Phoenix. Finger print classifications from Washington revealed Green's identity. Green escaped from Huntsville, where he was a trusty, in 1916.

New Zealand now has nearly 50,000 radio receiving sets.

ENGLISHMAN TO MARRY FULL-BLOODED SOUTH AFRICAN KAFFIR, MAIL SAYS

(By Associated Press)

LONDON, Nov. 28.—The Mail tomorrow will say that Oscar Slater, who was given about $30,000 by the government as compensation for wrongful imprisonment on conviction of murder, intends to marry a full bloodeded South African kaffir.

Slater was said to plan to go to the native land of his fiancee in Basutoland in eastern South Africa.

Met Her 20 Years Ago

"My fiancee was born in Basutoland," the Mail quotes him as saying "where her parents have plantations. I met her more than 20 years ago when staying in Paris. She was then scarcely 20 years of age."

"We wrote to each other occasionally but I did not see her for many years until one day when I was in Peterhead prison she came from Paris to see me. Her faith in me comforted me tremendously."

Slater won his freedom after his conviction of murder of Miss Mary Gilchrist, an aged woman, in 1908, by a decision of the Scottish criminal court of appeals delivered in July, 1928.

Largely through the public demand for a rehearing of his case, a special act of Parliament was passed creating the court of Criminal Appeal for Scotland.

The financee of Slater is said to be of the Jewish faith but more than a quarter of her people profess christianity.

NICHOLS RE-ELECTED

LUFKIN, Nov. 28 (AP)—J. R. Nichols, president of the Houston to Shreveport Airline Highway association was re-elected here Wednesday and Livingston was selected as the next meeting place at a convention of the organization.

AUTO GLASS — WINDOW GLASS
PICTURE FRAMING — DESK TOPS
MIRRORS AND RE-SILVERING
FIRST NATIONAL GLASS CO.
Sam T. Davis, Prop.
Satisfaction or Your Money Back

Plate Lunch 35c
MEXICAN DISHES
Every Evening
GLORIETA SHOP
1210 Broadway

Farm And City LOANS
An extremely advantageous connection enables us to give low rates, good terms and quick service on farm and city loans.
J. S. HEMPHILL
508 Myrick Bldg.
Phone 267

Pioneer Cooke Man Dies On Wednesday

GAINESVILLE, Nov. 28 (AP)—J. P. Hall, Confederate veteran and justice of the peace here for the last forty years, died at his home here Wednesday. He came to Cooke county in 1868 and served as county judge for a time.

The funeral will be held this afternoon.

INSURANCE FIRM SOLD

SOUTHLAND BUYS OUT AMERICAN LIFE IN BIG DEAL

(By Associated Press)

DALLAS, Nov. 28. — Acquisition through purchase of capital stock of the American Life Insurance company of Dallas by the Southland Life Insurance company of Dallas was announced here today.

By the agreement, the capital stock, insurance in force and assets of the American Life Insurance company are taken over by the Southland company. A. C. Bigger, president of the American company, will become a vice president and a director of the Southland company.

"In this transaction," the announcement said, "first consideration has been given to the interest of the policy holders of the two institutions involved. The combined insurance in force of the two companies on Dec. 31, 1929, will be approximately $200,000,000 and the combined assets on the same date will be approximately $19,000,000. The result will be that the combined assets of both institutions will be behind each and every policy issued by both companies."

The American colony in Havana, Cuba, now has 6,000 permanent residents.

Death Takes Well Known Contractor

HOUSTON, Nov. 28 (AP)—Arthur A. Sangster, 51, general manager of the W. L. Pearson and company, contractors, and formerly identified with some of the largest engineering projects in the country, died at a hospital Wednesday.

What Price LAZY APPETITE

"Dear, are you not glad you followed my suggestion when I urged you to try S.S.S. for your lost appetite?"

HAVE you an indifference or loathing for food, or do you really enjoy mealtime?

Fads and fancies come and go. We must be reasonable. You can't afford to wreck your body by "killing" an appetite given you by Nature to nourish your body.

You must really enjoy your meals and assimilate them to restore the waste of the body. Don't expect a strong, sturdy body and a keen mind to carry on if you do not enjoy your food. It just can't be done. Friends, happiness and business success may depend on a keen appetite.

Many thousands have turned to S.S.S. when the appetite signaled danger. It is a time-tested remedy . . . purely vegetable. Easy to assimilate. Pleasant to take. It will do much to restore the natural appetite. It will not act instantly, but, be assured, when taken according to directions, it will usually bring back your desire to eat and enjoy your food. This you well know is the basic step for health. Simply reason it out for yourself and you will agree that it is the practical way.

And remember, S.S.S. will help you get your blood-cells back up to normal. Then that sluggish, let-down feeling and skin troubles will disappear. You should sleep soundly. Firm flesh should take the place of that which was once flabby. You should feel strong. Your nerves become steady.

S.S.S. gives to Nature what it needs in making you feel like yourself again. At all drug stores in two sizes. Ask for the larger size. It is more economical. © S.S.S. Co.

S.S.S.
Builds Sturdy Health

1621

1929

As we join in home-coming and feasting of this season, we can give thanks that the understanding established between the friendly Indians and the Puritans more than three centuries ago is duplicated in trust and confidence between men of all sections, occupations and positions today.

Every one has something for which to be thankful. So the day of turkey and cranberry sauce, of pumpkin pie and luscious fruits is a welcome festival.

In observance of Thanksgiving Day, this store will not be open today, November 28th.

Yager Shoe Co
SHOES AND HOSIERY

THANKSGIVING DAY SPIRIT

The spirit of Thanksgiving includes an acknowledgement of the virtues of living in organized society. It is not only a day of feasting and thankfulness, but a day to consider the real values in life — values derived through the association of individuals in both business and social relationship. History must be considered, for it is through knowing the customs and traditions of the Mayflower days that we are able to appreciate life at its best today.

LUBBOCK NATIONAL BANK

AT LAST!
POWER DETECTION
with the NEW—45 Tubes
Majestic RADIO
offers Exclusively this
WONDERFUL IMPROVEMENT

Model 91

$137.50 With Tubes

Power Detection and the new -45 tubes plus four tuned stages of radio frequency enable Majestic to produce the most powerful and selective radio set ever built. Absolutely no hum and no oscillation at any wave length. Automatic sensitivity control gives uniform sensitivity and amplification in both high and low wave lengths. Improved Majestic Super-Dynamic Speaker. Extra heavy, sturdy Majestic Power-Pack, with positive voltage-ballast, insures long life and safety. Early English design cabinet of American Walnut. Instrument panel overlaid with genuine imported Australian Lacewood. Escutcheon plate and knobs finished in genuine silver.

FREE Home Demonstration
MEIER MUSIC CO.
1008 BROADWAY PHONE 1426

LEVINE'S LEVINE'S LEVINE'S LEVINE'S LEVINE'S LEVINE'S LEVINE'S LEVINE'S LEVINE'S

E O M
CLEARANCE

3 BIG DAYS
Friday-Saturday-Monday

LADIES' ..SHOES..

3 BIG DAYS
Friday-Saturday-Monday

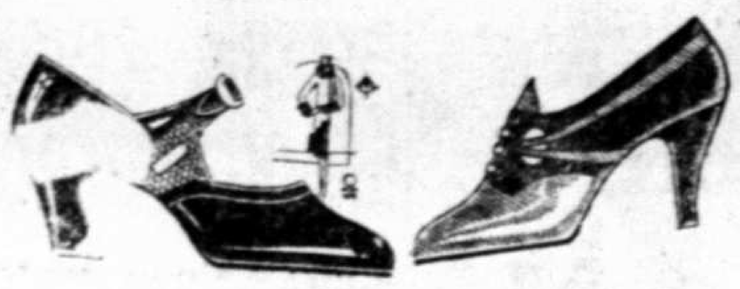

HUNDREDS OF PAIRS OF LADIES' SHOES, CONVENIENTLY ARRANGED ON RACKS FOR YOUR QUICK SELECTION.

YOU WILL FIND HERE SHOES AND STYLES OF EVERY DESCRIPTION. NOT ALL SIZES IN EVERY STYLE, BUT ALL SIZES IN THE LOT. HIGH AND LOW HEELS, TIES PUMPS, STRAPS AND OXFORDS. DON'T MISS THIS SALES EVENT.

$2.99

THESE ARE SHOES SELECTED FROM OUR STOCK OF NEW FALL NUMBERS OF FOOTWEAR OFFERED IN ONE QUICK SELLING PRICE GROUP. VALUES TO $8.50 A PAIR AT THIS RIDICULOUS CLEARANCE PRICE.

VISIT OUR GIFT DEPARTMENT HUNDREDS OF PRACTICAL GIFTS STORE FLOOR

"PRICES TALK"
LEVINE'S

LINGERIE AND CORSET DEPARTMENT BALCONY FLOOR

NATIONS SEEK SETTLEMENT

GREAT BRITAIN AND U. S. TO SELECT 3RD NATION IN CASE

(By Associated Press)

LONDON, Nov. 28.—Arthur Henderson, British foreign secretary, replying to questions in the House of Commons today indicated that Great Britain and the United States together with a third power were communicating together for the purpose of deciding some procedure whereby joint action might bring a peaceful termination to the present Russo-Chinese hostilities in Manchuria.

While somewhat indefinite regarding the exact steps thus far taken, Henderson, answering a question by former Foreign Secretary Chamberlain, said that the United States early in November had suggested some common representation being made to Russia. He had replied intimating that Great Britain was prepared to participate "in any joint action calculated to bring this dispute to a peaceful termination."

Japan Is Likelihood

The foreign secretary said no other communication had passed between Washington and London but thought a further communication had come from another government regarding possible mediation by the powers. While the third power was not named; parliamentary observers believe it is Japan which is vitally interested in cessation of the Manchurian disturbance.

The foreign secretary told the commons the matter of reviving with the United States fresh Russo-Chinese communications had been under consideration, presumably by the cabinet, this very morning and that he was considering the suggestion.

He observed that while both China and Russia, were signatories of the Kellogg pact, this pact provided no machinery for dealing with cases of infraction or apparent infraction of its terms. He understood that China would appeal to the League of Nations and that therefore it might be best to await developments in this direction.

PAZO for PILES GUARANTEED

BANKERS' SUIT IS POSTPONED

DALLAS, Nov. 28 (AP) — Counsel have agreed to a further postponement until next summer of the $100,000 damage suit against the Texas Bankers association because of the $5,000 reward offered by the association for "dead bank robbers."

The suit, filed by Mrs. Mary Hansen at Emory, was on docket for trial in December.

Mrs. Hansen asked $25,00 actual and $75,00 exemplary damages for the death of her husband, William Carl Hansen, shot to death at Odessa, Texas, on Nov. 25, 1927. A second man also was slain.

Mrs. Hansen's suit alleged her husband was slain in a conspiracy to collect the $5,000 reward.

Popularity Contest Set For High School

The most popular boy and the most popular girl of Lubbock high school will be chosen next Tuesday by majority vote of the student body.

Only those students who have receipts for purchase of annuals will be eligible to vote. The persons receiving the largest number of votes will be winners.

Voting hours are from 8:30 a. m. to 9 a. m.; 12 to 12:40 p. m. and 3:45 to 5 p. m.

Motor-driven river craft have been introduced on canals of Germany.

Venezuela is to have talkies.

Negro Minstrel Is Planned By L Club

Under direction of Mrs. W. P. Clement, a negro minstrel will be presented by the L club of Lubbock High school December 13, it was announced Wednesday.

The program will include songs, dances, dialogues, jokes, monologues and a play skit. Personnel of the cast is expected to total 50.

Receipts of the show will be used for purchase of sweaters for senior letter men.

Best Purgative for Colds

Relieves the congestion, reduces complications, hastens recovery.

HOSIERY

Full-fashioned chiffon hose in pretty colors. Also gunmetal hose with double pointed black heels, values to $1.65

88c

Jackman's
Women's Wear Exclusively
1101 BROADWAY

UNDIES

Wonderful quality Chardonize bloomers and step-ins in pretty pastel shades, values to $1.39—

88c

only three days more

Trade Expansion Sale

Monday night brings to a close the most remarkable apparel event in South Plains apparel history. To those patrons who have had such a great part in contributing to the most successful sale we have ever enjoyed, we extend our sincere thanks and to those who have not already attended, we issue a special invitation to attend during these closing days for the values are such that you can hardly afford to miss the savings opportunity presented.

COATS

Never So Ridiculously Low In Price

Group One

Elegant broadcloth and velvet coats with selected Russian fitch and badger sets formerly priced at $149.50, now—

89.50

Group Two

Smart cloth coats in black, brown and tan with good fur collars formerly priced to $24.50, now—

16.85

Group Three

There are coats in this group for which you would expect to pay a great deal more than the price we have placed on them. They formerly sold to $39.50, now—

23.85

Group Four

A wonderful assortment in large and small size coats with good fur sets that formerly sold for as much as $58.00. Trade Expansion sale price—

33.85

Group Five

Excellent quality broadcloth coats in wine, brown and black with lovely fur collars. Some are fashioned from smart tweed mixtures mith Jap fox collars. Values to $69.50, now—

43.85

Group Six

Beautiful quality broadcloth coats in black and brown with gray wolf, lynx, cat, civet and fox fur sets. Values to $79.50, now—

53.85

Remember The Wonderful Dress Values

Dress Values to $35.00 ..... 18.95

Dress Values to $45.00 ..... 23.85

Dress Values to $55.00 ..... 28.65

Dress Values to $69.50 ..... 33.85

A SALE OF REMNANTS FOR FRIDAY AND SATURDAY

Lively times will be seen Friday and Saturday when we hold one of our periodical sales of Remnants. In all cases these short lengths have resulted from sales from our regular stock and none of the offerings can be classed with the usual short lengths that are purchased for such events. Cotton fabrics, silks and woolens are included. All lengths are from this seasons materials.

REDUCTIONS RANGE FROM ONE - THIRD TO MORE THAN ONE-HALF ON THESE REMNANTS

Arranged in convenient bins are remnants of sheeting, Domestic, Prints, Suitings, Outings, and underwear materials of cotton and rayon and cotton. Every piece is of standard first quality construction and in all cases the patterns and colorings are new this seasons creations. Lengths range from 1½ yards to 3 yards. Discounts figure ½ and more than ½. from regular prices of 19c to 89c.

Priced Per Remnant

10c—19c—29c—49c—69c—89c

A SALE ALSO OF SILK AND WOOLEN REMNANTS

Short lengths in Silk and Woolens are also included in this event—good high quality pieces that will have many uses for the house wife.

Silk Remnants

These include crepe de chine—Satin faced crepe—Canton, Travel Crepe and printed crepe and silk and wool fabrics—all are new colors, desirable from every angle. Original prices were $1.69 to $4.00. Lengths range from ½ to 3 yards. Priced by the piece at 1-3 reduction.

Per Remnant
$1.25 to $6.00

Wool Remnants

Fine woolens — Kashas, Flannels, Light novelty weights, Tweeds, fine Coatings Challie etc., short lengths in all these materials and in new colors are included. They are mostly 54 inch widths and regular values ranged from $2.75 to $7.45. Yardage ranges from 1 yard to 2¼ yards. Priced by the piece at 1-3 off.

Per Remnant
$1.65 to $10.85

Hemphill-Wells Co.

Prominent Oklahoma Cotton Dealer Dies

CUSHING, Okla., Nov. 28 (AP)—John H. Bellis, 57, widely known cotton dealer of northeastern Oklahoma and past president of the Oklahoma Cottonseed Crushers' association, died of apoplexy at his home here Wednesday.

He was the owner of cotton gins at Cushing, Cleveland, Davenport, Coyle, Crescent, Glencoe, Jennings, Okemah, Perkins, Pawhuska, Oilton, Kendrick, Ralston, Tyron, Yale, and Ukon. Bellis also owns the Commonwealth Oil company here and is a stockholder in the People's Compress at Ada.

CONSIDER MERGER

DALLAS, Nov. 28 (AP)—Directors of the American Exchange National bank and the City National bank held separate meetings here Wednesday and ordered stockholders' meetings of the institutions for Dec. 27 and 28, respectively, to consider their proposed merger.

LADIES OF LUBBOCK

Clip this advertisement—it is worth $6.50 if presented by Saturday, Nov. 30th

Sale Friday and Saturday

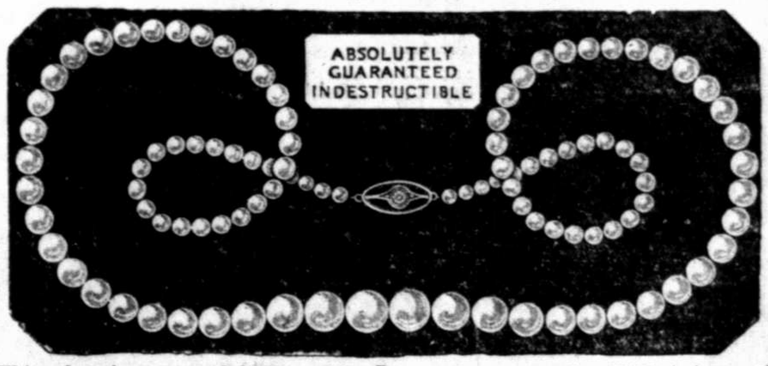

This advertisement and $1.00 entitles Bearer to one regular $5.00 indestructible pearl necklace equipped with beautiful Sterling silver double safety clasp

Free Narcissus Parfum and Free Face Powder

Saturday Positively Last Day

With each purchase of one Pearl Necklace today we will give Absolutely Free a $1.50 bottle of Genuine French Annette Parfum, choice Black Jasimine or Narcissus, and a $1.00 box of Dreamworld de Luxe Face Powder, the new French process in your favorite shade.

Buy Now for Christmas

This sale made possible by the importer and manufacturer standing the expense. Pay us $1.00 only for all three articles. This will help pay advertising and saleladies.

All three articles, a $7.50 value, for $1.00
Sold only in this city at

HOTEL DRUG
Hotel Lubbock Phone 1043

Add 25c for insurance and postage on mail orders

We are very fortunate to be able to offer this wonderful value to our customers at such a low price. Limit of 3 sales to a customer.

Gentlemen—Do Your Christmas Buying Now

Dinner-Dance Is Given By Group Here Wednesday Evening

One Hundred Fourteen Attend Lovely Event Held By Lubbock Dancing Club

One hundred fourteen guests attended one of the most attractive events of the mid-week, a dinner dance given by the Lubbock Dancing club Wednesday evening in the ballroom of the Hotel Lubbock.

Hostesses were Mesdames R. D. Erwin Jr., Frank Jones, Thomas West, Velton Spikes, Charles Mahoney, Morton J. Smith, Geo. L. Carver and E. J. Lowrey.

The room was decorated in a profusion of autumn leaves; and roses and chrysanthemums arranged on the tables, were used to emphasize a lavender and pink color scheme, adding fragrance and floral charm to the setting. The turkey dinner was served in five courses.

B. C. Dickinson was in charge of the program for the occasion, which included a group of piano selections by Johnnie Cook and dancing numbers by the following pupils of Mrs. Aubry Walker's studio: Marjorie Humphrey, Barbara Hale, Virginia Nislar, Rose Marian Levine and Clarice Molencamp.

Those Present

Members present were Messrs. and Mesdames Sam Arnett, J. B. Crisler, B. R. Ferguson, R. D. Erwin, C. L. Dean, H. H. Griffith, L. E. Hunt, Frank Jones, Hub Jones, Heard Jones, D. Jarrott, Herbert Lowrey, Charles Mahoney, Guy L. McAfee, Ed McLaughlin, Lewis Quillen, Velton Spikes, Houston Spikes, Morton J. Smith, Louis Stevens, J. H. Stiles, Frank Winn, Tom West, Lorenz Ellis, J. T. Krueger, Carl Patton, Walter Myrick, D. K. Bondurant, Ed McCelvey, Hurlbut, Wesley Read, Alvin Hendricks, Fred Taylor, Ralph Stroup, Paul Crouch, Floyd Bowen, Byron Dickinson, Richard Douglas, Ernest Conley, Lewis Howard, C. E. Dean, Lewis Price, Gaylord Hankins, Dick Smith; Mrs. Charles Reed; Messrs. Carver and Jed Rix.

Visitors For Event

Visitors attending were Messrs. and Mesdames Jimmie Allen, Frank Kent, W. R. Waghorne, Walter and John Edmisson; Mesdames Elmer Conley and Buster Clayton; Messrs. Russell and E. W. Marriott; Misses Ruth Horn, Katrina Terry, Virginia Johnson, Billie Bob Jones and Roberta Myrick.

Los Gauchos Club Honors Pledges At Dance Held At Lubbock Country Club

Entertaining to honor their pledges, members of Los Gauchos club of Texas Technological college, held a lovely dance Wednesday evening at the Lubbock Country Club. Eighty guests attended the function.

Emphasizing the colors orange and black, every detail of the decorations was suggestive of harvest and plenty.

Music was furnished by the Collegians, and punch was served throughout the evening. Novelty dances furnished entertainment during the intermission.

Those in charge of the affair are as follows: decorations Frank Stone, Barney Brady and Johnnie Rhodes; entertainment, George Berry, Stone and Rhodes.

New members atending were Charles Adams, H. S. Buttersworth, J. A. Blevins, J. W. Timmons, Ben Merry, Alvin Allison, Tom Abraham, Edgar Hart, Claude Leon, J. H. Lock, Ralph Cantrell, W. C. Cotten, Bob Patterson, J. P. Asher, W. R. Hudson and B. D. Woodley.

Charter Members

Charter members present were Frank Stone, president; George Berry, vice-president; Ralph Penney, secretary; Altus Higgins; Roscoe Bayless, Dwight Chenoweth, John T. Rhodes, A. L. Powell, J. E. Smith, J. C. Hall, Joe B. Donley, Barney Brady, R. G. Chandler and W. E. Long, sponsor.

Chaperones were Bailey Carroll, Mr. and Mrs. W. E. Long and Mrs. Doak.

ACCIDENTS

(Continued from page 1)

and a son Garnet, 11, were instantly killed, Mrs. Phipps was taken to a hospital with a fractured skull. Another son, Francis, 6, received minor scratches.

LOUISIANA CO-ED IS CRASH VICTIM

BATON ROUGE, La., Nov. 28. (AP)—A co-ed at Louisiana State University was dead and two other persons were seriously injured today as a result of six traffic accidents which occurred as thousands pushed into the city for the L. S. U.-Tulane Thanksgiving Day football game.

PAMPA BUSINESS MAN KILLED IN COLLISION

PAMPA, Nov. 28. (AP)—Samuel Farris, 40, Pampa business man, was almost instantly killed near here last night when a car in which he was riding ran into the rear of a parked truck, loaded with pipe. The truck owner had left the truck while he went for tire repairs.

Farris' head was almost severed by the pipe, which went through the windshield.

O. H. Ingram, driver, escaped injury. He said the truck was not lighted, and that he tried to avoid it when it suddenly loomed up in front of him in the darkness.

THREE BOYS BURNED TO DEATH IN HOME

MILLVILLE, N. J., Nov. 28. (AP)—Three little boys, sons of Mr. and Mrs. McKinley Lee, died today in the burning of their home at Heislerville, ten miles from here. The bodies of the children—Martin, 5, McKinley, Jr., 4, and Wharren John 1—were found huddled beside a bed.

TWO MEN KILLED IN FIGHT IN OKLAHOMA

BUTLER, Okla, Nov. 28. (AP)—Two men were killed and another was wounded probably fatally in a gun fight in an alley here last night as a result of what officers said they believed was an attempt to rob a poker game.

FOURTEEN-YEAR-OLD IS KILLED BY PLAYMATE

LAMONT, Okla., Nov. 28. (AP)—Harrison Cole, 14-year-old son of Mr. and Mrs. C. R. Cole, was shot and fatally wounded by his chum, Eugene Piburn, also 14, while the boys were hunting rabbits near here late Wednesday.

STUDENT PILOT DIES IN CRASH IN GOTHAM

WESTBUR, N. Y., Nov. 28. (AP)—James Pisani, 20, of Brooklyn, was fatally injured when the airplane he was piloting crashed near here today. He was a student pilot from Roosevelt field and was circling over the village when he lost control of his biplane.

ONE MAN DIES IN KANSAS CITY FIRE

KANSAS CITY, Nov. 28.—One man was killed and two injured in a fire that badly damaged the Holland House, an apartment hotel at 14th and Central here today. About forty persons were rescued from second and third story windows by firemen.

NEWS BRIEFS

Miss Burna Lois McFarland who has been very ill for the past few days is reported to be improving at present.

Mr. and Mrs. Terry Redford and little daughter, Dixie Jean, of Shamrock, are visiting Mrs. Redford's parents, Mr. and Mrs. Jesse Cox, 1906 16th street.

Miss Lorraine Reed, of McLean, is visiting Miss Burna Lois McFarland, 1617 18th, and will remain here for the week-end.

Mr. and Mrs. J. T. South, 1609 16th street, are celebrating their 35th wedding anniversary today.

Tom Morrison, who teaches at Lorenzo, left last night for Dallas to attend the State teacher's meet, and Mrs. Morrison will spend Thanksgiving with her parents, Mr. and Mrs. Leslie.

Miss Evelyn Taylor, of Sudan, visited relatives here yesterday as she was en route to Dallas where she will attend the State teacher's meet.

Miss Maymie Calley, who teaches expression at Dimmitt, is visiting friends in Lubbock today.

Lloyd Lane, Tech student, has gone to his home in Clifton to spend Thanksgiving.

Miss D'Aun Sammons, of Abernathy, is spending today with her parents, Mr. and Mrs. P. H. Sammons.

John Anna Boyd and Frances Snyder are spending Thanksgiving in El Paso.

Ward Pikerton is spending Thanksgiving in Plainview.

William G. Smith will leave Saturday for San Angelo to be at the bedside of a sister who is seriously ill.

Thespian Club Has Program Tuesday

Members of the Thespian club were entertained at a meeting Tuesday afternoon by three pupils of Miss Twilight Baker, who is teaching expression in Shallowater. The meeting was held in the administration building, Texas Technological college.

Theron Dry read "Nothing At All," Gracie Lee Mahoney read "Sister's Best Feller" and "A Homesick Flower," and Ethel Dunavant read "Smile" and "Capital Punishment."

At a business session, during which Miss Gertrude Osborn presided, plans were made for a Christmas party to be held in December.

Associate Members To Entertain

Members of the San Souci club of Texas Technological college will be entertained with a four course dinner and bridge party Saturday at 12:30 p. m. in the home of Mrs. V. Lorenz Ellis, 1901 24th street.

Associate members of the club who are to be hostesses for the occasion are Miss D'Aun Sammons and Mesdames Ellis, Lewis Price, Lovic Thompson and J. H. Stiles.

Camp Fire Group In Business Meet

Members of the Toykajo Camp Fire group held a business meeting Tuesday evening at 6:30 o'clock in the home of Lou Allie Owen, 1606 Texas avenue.

Plans were made for a slumber party to be held Saturday night in the home of Margaret Baker, 2111 20th street.

The group is selling Christmas cards and a number of the girls turned in their money at Tuesday's meeting.

Those present were Lorene Branch, Erma Lois Harris, Murl Wells, Janie McNeill, Doris Shields, Elizabeth Conner, Cleo King, Louisa Adkisson, Martha Brown, Elizabeth Montfort, Margaret Baker, Oleta Hankins, Katie Lou Cook and Mrs. W. L. Bradshaw.

Persians are organizing brass bands.

Finland is to have a golf course.

More Than One Hundred Students Are Present For Breakfast Here Thursday

One hundred ten Baptist students of Texas Technological college attended an early morning breakfast today at the First Baptist church. The Thanksgiving motif was emphasized in decorations and all details of the affair.

Dr. W. R. White delivered the Thanksgiving address and later was presented with a lovely desk set by the Baptist students. Lankford Shaw, member of the Baptist Student's Union, made the presentation speech, and Dr. White made an effective response.

J. D. Carroll, educational director, was toastmaster for the occasion, and the program included a cocal solo, "He Lives On High", by Clare Jeffes and a Thanksgiving reading by Iela Faye McEntire. The male quartet of the church, composed of Ronnie Shepherd, Bert Woods, Truitt Brooks and Clare Jeffers, also entertained. H. W. Richardson, educational director of the First Methodist church, gave the invocation, and Judge Jack Randal gave benediction.

The breakfast was served in two courses by a number of high school girls under the direction of Miss Myrtle Gibbs.

Needle Club Given Party By Members

Members of the Wednesday Needle club were entertained Wednesday afternoon in the home of Mrs. Raleigh Martin, 1808 Texas Avenue, with Mrs. F. P. Young joint hostess.

During a short business session, for which Mrs. James H. Kimmel presided, plans were made for an all-day party to be given January 8 by Mesdames R. S. Rodgers and Bob Tubbs in the home of Mrs. Rodgers, 2109 17th street. It was voted to make the party an annual affair, with various members entertaining.

Members present were Mesdames R. S. Rodgers, F. V. Brown, W. D. Benson, L. A. Hollar, Rob Tubbs, J. H. Bryan, James H. Kimmel, Claude Burrus, A. S. Darby, E. B. Green, J. W. Gamel, W. E. Lyle, Joe Baldridge and J. F. Cline.

Visitors were Mesdames Davie, J. R. Burrus, Drew Phillips, John T. Smith, A. F. McDonald, Earl Stagner of Frederick, Oklahoma, and Jimmy Truett.

Toyland OPENS FRIDAY

Horns and Dolls and Wooly Bears—Airplanes—Soldiers, Cozy Chairs

Hobby Horses—Tops That Spin—Clowns and Jesters Made of Tin—A Magic Country

So many games, that if you played one of them every day, it would take you almost a hundred years to finish. So many toys that you could fill your house to the ceiling with them. So much fun, that you will want to come back again and again. That is what you will find in Toyland. Best of all, you may shake hands with Santa Claus himself. He is as roly-poly as anyone you ever did see, and his laugh is so merry that you can hear it from one end of Toyland to the other. Ask your mother and father to take you to Toyland.

Toyland is a magic country. It is said that often when children make wishes there, the wishes are granted. One day, a little boy saw a toy moving-picture machine, and wished he might have it. On Christmas morning, he found that very moving-picture machine next to his tree. Maybe, if you visit Toyland with your parents and YOU make a wish, Santa will see that your wish comes true.

HEAR YE! CHILDREN! HEAR YE! TOYLAND OPENS FRIDAY!

Just imagine what it would be like if the work-shop of Santa Claus suddenly lost its floor and spilled out thousands and thousands of toys. And we caught them and gathered them all together for you to see. That is what has happened; so tomorrow we shall open Toyland, with the entire contents of Santa's work-shop except his brownies, who escaped. Bring your mother and father, or, if you are big boys and girls, come alone. Remember! Toyland opens tomorrow.

ACORN STORES, INC.

of Texas

1012-14 MAIN ST. LUBBOCK, TEXAS

Owned and Operated by Charles Broadway, Rouss, Inc.,

"Merchants to Your Grandfathers"

"THE CHAIN TORES OF THE SOUTHWEST"

C. E. STONE CO.

SALE CHRISTMAS SALE

STARTS FRIDAY, NOVEMBER 29TH.

Here is the event the thrifty shoppers of Lubbock and community have been looking for. In justhe right time for you to do your Christmas shopping, and get the things that you will want for the holidays. This big event at C. E. Stone Co., will be a pleasure to the Christmas shoppers.

GREAT CLEARANCE

SALE

Of The Season's Newest

FROCK and COATS

One important group of our regular $10 range of—

DRESSES

$7.95

Others at—

$10.95, $12.95
$15.95, $19.95

COATS

Some in black; others in brown, tan, blue; also a snappy assortment of the Latest Sport Coats, priced as low as—

$8.95

Others $12.95, $15.95, $19.95 to $44.95

We have just received a beautifcl assortment of new metallic hats, offered at—

$3.95

9-4 Garza SHEETING	Extra Quality Rayon BLOOMERS
38c	89c
2½ Pound COTTON BATT	64x76 Cotton BLANKETS
39c	$1.39 PAIR

Store Full

Of Bargains

Fall Suits and Top Coats

Of Real Merit At

CLEARANCE SALE PRICES

Mens' Two Pants Suits—brand new patterns. $12.98
Others $14.98, $16.98, $19.98, $24.98 and $29.98

Group of Mens' Top Coats and Overcoats at.... $12.95
Others at $14.98. $16.98, $24.98

Boys' Suits at ..... $8.98 To $14.98
Boys' Overcoats at ..... $7.98 To $ 9.98

Every Suit in our stock is NEW. CLEAN MERCHANDISE and our guarantee goes with each garment purchased.

Flannel SHIRTS	$1.00 Value Work SHIRTS
98c	75c
Men's Heavy UNION SUITS	Men's $2.50 DRESS CAPS
79c	$1.69

The Place To Buy Shoes ..... Big Savings On Each Pair

20% off

Ladies', Men's and Children's

Shoes

Includes all Shoes

Complete Stock New Styles

Good Quality SHEETS	Ladies' Felt HATS	SILK CREPE	8 Spool O. N. T. THREAD	Complete Stock of Christmas Gifts for the ENTIRE FAMILY
89c	$1.00	98c	25c	
$1.95 Silk HOSE	Boys' Winter UNION SUITS	$1.75 Grade KHAKI PANTS	MEN'S FANCY SOX	
$1.59	69c	$1.29	19c	*Do Your Christmas Shopping Here*

LUBBOCK, TEXAS

PLAINVIEW INVADES CITY FOR GAME WITH LUBBOCK WESTESNERS

IN THE REALM OF SPORTS

WITH ALLAN CARNEY
Journal Sports Editor

Thanksgiving Day, according to a long-established custom, brings to a climax the football campaign along a wide battle front. For the majority of the grid teams throughout the country, today's game closes the season and by tonight hundreds of battle-scarred football participants will hang up their gridiron paraphernalia until another season rolls around. For many, today marks the end of their gridiron careers. Glorious days when they gave their best for old Alma Mater, amid the plaudits of a worshipful football public.

The names of those who are playing their last college football games today are emblazoned across the sport pages of the nation's press, but tomorrow will be forgotten. Only a few of these shining lights of the 1929 gridiron season will be remembered longer than it takes for another year to pass. Cris Cagle, the red-headed terror of the Army eleven, Al Marsters of Dartmouth, and Roy Riegels, victim of the Pasadena bonehead of last New Year's day are among those figures who have made a strong impression on the minds of fickle fans and fanettes.

Headlining the Turkey Day grid menu for this immediate section today is the Lubbock-Plainview skirmish on the Tech gridiron, followed close from the standpoint of rivalry by the Brownfield-Tahoka tilt at Tahoka. Former college team-mates at Texas Tech are coaching the rival teams in the Tahoka Thanksgiving Day attraction. Marlin Hayhurst, the Brownfield mentor, formerally played football on the Matador squad with Winfield Nicklaus, the commander of the Tahoka Bulldogs. "Shorty" and "Windy" are friendly enemies now but when their teams meet there is plenty of rivalry.

* * *

Today's games for the Matadors and Westerners wind up their regular schedule for the season but popular demand has caused post-season games to be scheduled for both. As early as next Friday the Crimson forces of Higginbotham and Payne will line up against the Canyon Buffaloes on the local field. This was the first season since the opening of Tech in 1925 that the Matadors and Bisons have not met on Turkey Day, but the Teachers were left off Tech's schedule when the 1929 program was made out in order to make room for the Baylor game. Coach Claude Reeds has given the Buffs one of the strongest teams in the history of the Canyon college and advance dope gives the Bisons a decided edge in the combat.

On the week following Tech's post-season game with the Canyon club, the Lubbock Westerners will pit their strength against the powerful Cleburne Yellow Jackets, runners-up in District 4. The Jackets lost a heart-breaking decision to Waco on the Cotton Palace gridiron, 7 to 6. Lubbock's hard working high school coaches, Henry Frnka and Del Morgan, are to receive the net returns of the gate receipts in this battle between representative teams from East Texas and West Texas. A strong opponent might have been found nearer home than Cleburne, but not a club with a history through the years that ranks with the Yellow Jackets. From season to season, the Cleburne team has been in the state finals more consistently than any other city in the state with the exception of the Waco Tigers.

The championship of District Two, Class B will be decided at Lamesa tomorrow when the Ralls Jackrabbits, champions of the north end of the expansive region, clash with the Golden Tornadoes of Coach F. T. McCollum. A special train will carry 300 boosters from Ralls to the scene of the title scrap and one of the largest Class B crowds of the entire season is certain to witness the battle for district honors.

HUGE CROWD TO SEE TILT

MATADOR-COWBOY TILT TO DRAW 10,000 IN ABILENE TODAY

ABILENE, Nov. 28.—A holiday crowd estimated at 10,000 West Texas football fans will witness the annual Thanksgiving Day battle here this afternoon when the Simmons University eleven meets Texas Tech's Matadors from Lubbock and the Cowboy eleven of Simmons.

With both teams fighting to regain lost laurels in past defeats this season, the combat promises to be one of the hardest-fought contest in the history of football relations between the two institutions.

Rival football coaches last night pronounced their squads ready for the skirmish and with fair weather prevailing, the season's most spectacular combat in Abilene is anticipated.

A special train from Lubbock arrived here at noon today, filled with an enthusiastic delegation of Matador fans who are pulling strong for a Tech victory—an event which would mean much to the supporters of the Plains college.

Today's game marks the close of the 1929 season for the Cowboys, but not so with the invaders. The Matadors are scheduled to meet the Canyon Buffs on December 6 in a post-season game at Lubbock.

ANCIENT RIVALS TO BATTLE FOR GRID SUPREMACY THIS AFTERNOON; FANS PRESENT

Plainview Bulldogs are here today and with them a howling mob of football fans from the Hale county capital, the majority of which will arrive by special train at 1:30, just prior to the Lubbock-Plainview grid encounter on the Texas Tech battle field this afternoon. The chief holiday attraction for local turkey-eaters will start at 3 o'clock.

Approximately 500 Bulldog backers are expected to ride the special train here and several hundred more are driving through from Plainview to witness the annual battle between the bitter rivals for the football supremacy of the Plains. Encouraged by their recent showing, the Bulldogs of Coach Hays invade the Westerner stronghold bent upon turning back the horde of Gold and Black warriors who are bound for the runner-up position in District One.

Rivalry Many Years Old

Rivalry which began more than a decade ago will furnish impetus this afternoon for what promises to be one of the season's most spectacular conflicts. Nothing short of outright manslaughter is anticipated by the invading Bulldogs, who were decisively defeated by the Westerners last year on the Plainview gridiron after the Green-jersied aggregation had scored two touchdowns in the first two minutes of play.

When the two teams last met in Lubbock, the Westerners were doped to win handily, but a fighting Bulldog eleven played the locals to a standstill and the game ended 6 to 6. Today all the dope favors Lubbock, but the fact that Plainview always plays its hardest against the Westerners has reduced the odds down to a minimum.

Coaches Crack Whip

Over-confidence threatened to stalk in Lubbock's grid camp this week but Coaches Frnka and Morgan have cracked the whip viciously in their attempt to prime their charges for the clash this afternoon. Respect for the strength of the Bulldogs will cause Coach Frnka to send his strongest combination out against the invaders. The same lineup that has started the last two games will likely get first call: Price and Rich, ends; Brawley and Frizzell tackles; McGeehee and James, guards; Leverton, center; Lawson, quarterback; Smith and Martin, halves and Watkins, fullback.

PROBABLE LINEUP

PLAINVIEW	Pos.	LUBBOCK
McKennon		Price
	Left End	
Simpson (C)		Brawley
	Left Tackle	
Tobin		McGeehee
	Left Guard	
Thomas		Leaverton
	Center	
Weks		James
	Right Guard	
Hart		Frizzell
	Right Tackle	
Tilson		Rich
	Right End	
H. Laird		Lawson
	Quarterback	
Dougherty		Smith
	Left Half	
C. Laird		Martin
	Righa Half	
Pierce		Watkins
	Fullback	

SLATON LOSES CLASS B RACE PROTEST ROW

LAMESA IS VOTED IN RACE BY COMMITTEE ON WEDNESDAY

Slaton lost its fight to represent District Two, Class B in the Interscholastic League race here yesterday when the executive committee of the region in special session overruled the protest on the eligibility of Lamesa to compete for district honors. The protest was filed by Superintendent L. T. Green of Slaton.

Protesting the manner in which the title was being settled, the Slaton school head held that Lamesa had not played a representative schedule and waged a bitter fight to have Slaton placed in the final game with Ralls, but the executive body ruled otherwise, ordering Lamesa and Ralls to meet Friday at Lamesa for the championship.

The decision came after a stormy four-hour session with V. Z. Rogers of Lamesa and Supt. Green from Slaton the chief speakers in the heated debate.

Debate Is Heated

Between these two school heads, the heated debate waged furiously until the matter was turned over to the executive committee for settlement. The Slaton official charged that Lamesa had virtually been handed the title on a silver platter, while Supt. Rogers of Lamesa delved into the records to show that the Tornadoes had played a representative schedule or at least had made a conscientious attempt to do so.

Although Slaton had previously lost to Lamesa, Superintendent Green claimed that the Tigers were more deserving to compete for the district title than Lamesa, pointing out that Slaton had played a much harder schedule. Coach Paul Wright also took an active part in the discussion in which the plea was made to give the Tigers the chance to play for the championship or force all teams to finish their original schedules. Despite the fact that the committee had ruled on Nov. 16 that all Thanksgiving Day games which conflicted with the Ralls-Lamesa tilt be cancelled, Slaton authorities held out that Lamesa should be forced to meet Post today and Ralls go through with its scheduled game with Sour Bulldogs. According to this plan, the championship game would be played after Thanksgiving.

Following are the members of the executive committee that served in yesterday's meeting: Temporary Chairman W. E. Patty of Floydada; Harry Taylor of Post; G. F. Lovvorn of Ralls; W. D. Biggers of Lockney and Winfield Nicklaus of Tahoka.

In rendering its decision, the committee ruled that Lamesa has played a representative schedule and pointed out that the same question had been passed upon by the committee on two separate previous occasions.

A recommendation in the form of a resolution was adopted by the executive body and submitted for further consideration, bearing on a possible solution for entanglements of the nature of this protest.

Following is an excerpt from the resolutions:

"We, the committee, feel that to avoid entanglements of this character in the future, that the District No. 2, Class B Football, should be divided into four sub-districts, and that each member school should be required to play a representative schedule in its own subdistrict and that such schedule should be made, approved, and recorded in a bound volume in which the proceedings of this committee shall be kept from year to year, and handed down to its successor or successors in office—"

The championship game will be played at Lamesa Friday afternoon.

FIGHTS LAST NIGHT

(By Associated Press)

NEW YORK—Kid Chocolate, Cuba, knocked out Eddie O'Dowd, Columbus, O., (2). Kyugore Kimura, Japan, outpointed Jimmy Logan, New York, (6).

CINCINNATI—Vincent Hambright, Cincinnati, knocked out Tug Phillips, Erie, Pa. (1).

OAKLAND, Calif.—Johnny Benedetti, San Jose, won from Young Harry Wills, San Diego, (7)—Wills disqualified.

FOOTBALL RESULTS

Waco 20; Temple 0.
Harlandale (San Antonio) 22; Alamo Heights (San Antonio) 13.
Jefferson 13; Naples 13.
State Home (Corsicana) 24; Groesbeck 6.
Liberty 13; French High (Beaumont) 0.

COLLEGE

North Texas Teachers 0; Southwest Texas Teachers 0.
College of Marshall 13; Murray Aggies (Oklahoma) 6.
Texas Freshmen 2; Allen Academy 0.

TO WITNESS GAME

Mr. and Mrs. L. E. Davis and Mrs. Guy R. Hughes left today for Fort Worth where they will witness the S. M. U.-T. C. U. football game on Saturday. They will return Sunday.

Dr. Pepper
GOOD FOR LIFE!
5¢
at 10-2 & 4 O'CLOCK

TEXAS-AGGIE GAME FEATURES SOUTHWEST CONTESTS

THANKSGIVING ... And the Last Touchdown

• BY W. M. BRAUCHER

THANKSGIVING is here and the last touchdown soon will be made. Under the goal posts fighting youth has matched brawn and brains in the fierce struggle to score. Now the posts will be taken down. Or left to stand guard alone, with white snow drifting where once throbbing life and brilliant color ebbed and surged in the battle for the goal.

The touchdown harvest is nearly done. And many of the men who fought as players in the athletic spectacle that the harvest provided have kicked their last football, crashed the line for the last time, flung the last long forward pass. For them this touchdown harvest is final.

Al Marsters, who plunged and darted and dodged for Dartmouth, made his last touchdown before the harvest was complete. A broken bone in his back took away from the game one of its greatest halfbacks while there still were battles to be fought.

Chris Cagle, whose name went across the country before the touchdown battle had fairly begun, will run for the Army no more. From the first to the last he has been a marked man. "Get Cagle," was the cry in every game, and that alone stands as a great tribute to his prowess.

Roy Riegels—the goal posts saw him err fatally once. But how he did fight back after that mistake! He ran the wrong way, but corrected it in the best way a man can—to grin and bear it and fight 'em back.

The goal posts this season will be hearing for the last time the thud as Benny Lom's right foot swishes into that ball to send it soaring far down the field. The Trojan will not forget his slashing run down the field for the touchdown that spelled defeat.

Captain John Law, the tackle who led one of the greatest football machines ever put together at Notre Dame, is saying farewell this year. Bronko Nagurski, bucking horse of the Minnesota herd, and Pest Welch and Glen Harmeson, who helped bring Purdue its first championship—this touchdown is their last, too. Calderwood, who grabbed the fumble that beat Minnesota out of a Big Ten title, also is through.

Billy Banker, the Blond Blizzard of Tulane, will bid goodby to the Southern Conference with a full harvest done. Stumpy Thomason, Warner Mizell, Russ Saunders, Pug Parkinson, Ray Montgomery, Eddie Wittmer, "Little Sleepy" Glenn, Jap Douds, Joe Donchess—the day for their last touchdowns is at hand.

Next year the goal posts will look down again on the familiar old battle. The faces will be different, here and there. For these men, though, Thanksgiving means that their touchdown harvest is nearly done.

BIG CROWD IS EXPECTED AT RIVAL AFFAIR

LONGHORNS HAVE EDGE ON FARMERS BUT NOTHING COUNTS

BY GAYLE TALBOT, JR.
Associated Press Sports Writer

COLLEGE STATION, Nov. 28. — Southwest conference grid addicts forgot about the championship race today in order to pay homage to the section's traditional "big game."

The Texas University Longhorns were here to battle their olden rivals, the Texas Aggies, and it was Thanksgiving's paramount attraction. Neither school had anything to gain except victory, but the mere fact that the Orange and Maroon were tangling for the thirty-fourth time was sufficient to draw some 30,000 fans from every corner of Texas. Time enough to work up a proper lather over the title struggle between T. C. U. and S. M. U. Saturday after the Steer-Cadet clash.

Many Dignitaries Present

Many state dignitaries, including Governor Dan Moody, planned to witness the colorful bout and to take part in dedicatory ceremonies to the Aggies' new stadium.

After one of the most dismal seasons the Aggies experienced in years their hope today was to christen their new structure with a triumph over the Orange. Coach Matty Bell's pupils planned to go into the air in an effort to overcome the apparently superior Longhorns. Captain Tommy Mills, playing his last game for the Aggies, led his team from the quarterback post. A brilliant duel loomed between him and Dexter Shelley, Texas' backfield ace.

A rainproof covering shrouded the playing field until a few minutes before game time.

Both elevens entered the tilt at full strength, the Aggies for the first time this season. There was a possibility Coach Clyde Littlefield of Texas would send an almost all-senior team on the field at the start. Many of the brightest stars on both elevens played for the last time.

Although the Longhorns stood much higher in the conference for the year, comparative scores indicated they had very little on the Aggies. Both lost to Texas Christian University by close margins. Texas fought Southern Methodist to a tie, while the Mustangs nosed out the Farmers by one touchdown. They beat Rice by similarly handy margins. The Longhorns ran up a 27 to 0 count on Arkansas, and the Razorbacks later edged out the Aggies, 14 to 13. That was the only point where the Orange showed a definite superiority.

DIXIE GRID SEASON ENDS

FIFTEEN OF SOUTHERN TEAMS TO PLAY FINAL GAMES

ATLANTA, Nov. 28 — Fifteen Southern Conference football teams today made their final appearance of 1929.

The once-defeated Kentucky Wildcats threatened the perfect record of Tennessee at Lexington. The other conference pace setter, the Tulane machine, tried conclusions with an ancient intra-state foe, Louisiana State.

Virginia-North Carolina Feature

The Virginia-North Carolina combat was the feature at Chapel Hill.

Vanderbilt and Sewanee met at Nashville. Auburn came to Atlanta for a tussle with Georgia Tech's Tornado.

The twenty-second Georgia-Alabama contest at Birmingham ranked with the Virginia Poly and Virginia Military clash at Roanoke in traditional interest. Washington and Lee took on Florida at Jacksonville in another yearly feature, and the University of Mississippi was arrayed against the Mississippi Aggies at Oxford.

Oglethorpe hoped to unseat Chattanooga, last year's champions in the Southern Intercollegiate Athletic association.

KNUTE ROCKNE TALKS TO PLAYERS ON TELEPHONE JUST BEFORE BIG GAMES; ANXIETY IS FELT FOR FAMED MENTOR

(By Associated Press)

SOUTH BEND, Ind., Nov. 28—One of Knute Rockne's ingenious psychological football secrets is out.

Two or three hours before a few of the hardest games, which he was forced to miss because of illness, the vital Viking of Notre Dame brought his personality in direct contact with each player by talking to them on the long distance telephone.

Players Listen In

The players—usually 35 of them—would assemble and one by one, Coach Rockne would cheer them up and discuss what he hoped they would do in that particular football game. The quarterbacks were given extra tolls.

"Not only did those long distance chats raise my spirits, but they gave me a greater personal touch with my boys," Rockne confided. "They promised me clean victories and they delivered the goods every time.

Not To Talk Saturday

"Am I going to do it for the Army game Saturday? No, I think not. You know the boys are afraid now that if they lose I'll get worse. I can't attend our annual football banquet next Wednesday night either, but the boys understand why."

While great anxiety is felt among Rockne's friends at Notre Dame, in South Bend and other parts of the world over his condition, he and his physician, Dr. Robert L. Sesinich, are confident there is no danger. The swelling on his right leg, caused by thrombo phlebetis, or the clogging of blood vessels, has gone down and complete recovery is expected.

The Ramblers, 35 strong and headed by Assistant Coach Tom Lieb, headed for New York and the Army battle today.

HECTOR KO'S AUERBACH

WILMINGTON, Cal., Nov. 28 (AP)—Mike Hector, former middleweight champion of the navy knocked out Herman Auerbach of Salt Lake City in the second round of a ten round bout here last night.

GETS QICK KNOCKOUT

CINCINNATI, Ohio, Nov. 28. (AP)—Vincent Hambright, Cincinnati welterweight, knocked out Tug Phillips, Erie, Pa., in the first round of their ten round bout here last night after one minute and forty-two seconds of fighting.

Spinning and weaving industries of France have a labor shortage.

Nebraska Groomed For Attack In Air

LINCOLN, Nebr., Nov. 28. (AP)—Groomed to meet an air attack and ready to use one themselves if necessary, the University of Nebraska Cornhuskers found themselves in a position today to claim the Big Six football championship of 1929 if they could conquer Iowa State of Ames.

The Iowa team waited until shortly before noon to make the trip to Lincoln, having had their final light workout at Omaha yesterday.

Santa Fe

Special Excursion Rates
To Fort Worth
Account
T.C.U. vs. S.M.U.
FOOTBALL GAME
SATURDAY NOV. 30TH
$8.80 Round Trip
On Sale Nov. 29th
Limit To Leave Ft. Worth December 1st

For further information, rates, routes, reservations, etc.,

Call—
R. F. BAYLESS,
Agent. Phone 295.
Lubbock, Texas.

Call—
E. KANCHER,
Div. Pass. Agent. Phone 1175
Lubbock, Texas.

E. A. TUSHA,
Traveling Passenger Agent

Or Write—
T. B. GALLAHER,
General Passenger Agent,
Amarillo, Texas.

Let Us Be Thankful

THE Pilgrim Fathers endured hardships which we would shudder to face. They lacked nearly all of the conveniences that we now regard as necessities.

Of necessity, they were frugal and thrifty.

Yet they set aside a day of Thanksgiving and gave thanks for blessings that we would consider hardships.

How much more should we be thankful! How much easier it should be for us to practice thrift without sufferiing from inconvenience and want!

Let us truly be thankful!

CITIZENS NATIONAL BANK
LUBBOCK TEXAS

ERS
* * *
ESTS

WD IS
TED AT
AFFAIR

HAVE EDGE
IERS BUT
COUNTS

TALBOT, JR.
s Sports Writer
TION, Nov. 28. —
ence grid addict
championship rac
o pay homage t
tional "big game"
versity Longhorns
le their olden riv-
ggies, and it was
aramount attrac-
ool had anything
tory, but the mere
ange and Maroon
the thirty-fourth
ent to draw some
every corner of
ugh to work up a
er the title strug-
U. and S. M. U.
the Steer-Cadet

taries Present
gnitaries, including
Moody, planned to
ul bout and to take
ory ceremonies to
stadium.
e most dismal sea-
xperienced in years
y was to christen
ire with a triumph
Coach Matty Bell's
to go into the air
overcome the ap-
r Longhorns. Cap-
ls, playing his last
ggies, led his team
rback post. A bril-
d between him and
Texas' backfield ace.
vering shrouded the
ntil a few minutes
e.
entered the tilt at
Aggies for the first
. There was a pos-
Clyde Littlefield o
nd an almost all-
he field at the start.
ghtest stars on both
or the last time.
Longhorns stood
the conference for
arative scores indi-
very little on the
t to Texas Christian
lose margins. Texas
Methodist to a tie.
angs nosed out the
e touchdown. They
milarly handy mar-
horns ran up a 27
Arkansas, and the
r edged out the Ag-
That was the only
e Orange showed a
rity.

nkful

hardships
to face.
convenien-
sities.

rugal and

f Thanks-
ssings that

be thank-
be for us
riing from

ul!

L BANK
TEXAS

CITY'S HOMES ARE PRAISED IN GUIDE

"Eighty per cent of Lubbock's houses are owned by occupants," reads a portion of an article describing this city which appears in Editor and Publisher's Market Guide for 1930.

"Lubbock has no tenements, it is a city of homes," reads the article. "Its retail trading area includes 16 counties of the 'South Plains' with a population of more than 185,000, with only 25 per cent of the tillable land under cultivation, extending a distance of approximately 50 miles to the southeast and to the north, and over 100 miles to the west. It has 7 railroad outlets, 7 state highways, 56 automobile passenger stage lines, and 163 freight trucks augment railroad service."

This city is listed as having an estimated population of 22,500.

CHEST DRIVE

(Continued from page 1)

F. Hule and J. M. Gordon.

Abdon P. Holt—Dude Buster, John Wilkerson, Amos Howard and F. L. Lindsey.

Guy L. McAfee—W. B. Hilton, Sam Henry, Dean Miller, A. A. Bradshaw and S. E. Cone.

All units of Mr. Kuykendall's division will meet Friday evening at 6 o'clock in order that each member may be acquainted thoroughly with the campaign plans.

ENDURANCE

(Continued from Page 1)

of the two youthful fliers, which started last Monday, ended in the early hours of Tuesday after they had been in the air slightly more than 18 hours when their fuel tanks ran dry and they were unable to make contact with their nurse plane in the dark.

Up to this morning, the girls had taken aboard 505 gallons of gasoline, including 240 gallons in the tanks when they rose from the field. This is a heavier load than they carried before. The increased amount of fuel was placed aboard in an effort to eliminate or reduce to a minimum, necessity of refueling in the dark.

The avowed purpose of the young women is to better the record of 420 hours 21 minutes 58 seconds held by Dale Jackson and Forest O'Brien of St. Louis. If, however, they do not achieve this goal, they will ask for recognition of whatever mark they make as a women's record.

KU KLUX KLAN

(Continued from page 1)

Sweet. In his testimony, however, he did not mention Sweet's name.

Minister Organized It

Tynan testified the late Rev. Fred G. Arnold, one time head of the klan in Colorado, organized the branch of the order in the penitentiary. He further charged the organization of the klan inside the penitentiary was a political maneuver and had a lasting effect in the administration of prison affairs.

Tynan urged the commission to recommend changes in the administration of the penitentiary. He suggested a cement factory or some other similar enterprise be established within the prison walls to employ convict labor. He testified highway construction offers one of the best labor activities for prisoners.

Tynan blamed the state legislature for not providing larger quarters and making greater improvements, declaring overcrowding one of the worst evils of the present situation at the prison.

CHURCH SERVICE

(Continued From Page One)

son, the 116th Psalm, the first two verses of which are:

"I love the Lord because He hath heard my voice and my supplication. Because He hath inclined his ear unto me, therefore will I call upon Him as long as I live."

Rev. McCollom Preaches

A choir sang a Thanksgiving anthem, "Praise Ye the Lord," after which Rev. G. P. McCollom, pastor of the Asbury Methodist church, delivered a sermon on "A Practical Thanksgiving," taking as his text, "What shall I render unto the Lord for all His benefits toward me?"

"As a man thinketh in his heart so is he?" we read in the scriptures," said the minister in part "and thankfulness to God may be rendered through the inner life, which only man and his Maker may understand, through use of possessions, and through personal service."

No Man Exempt

Rev. McCollom said that no one from the humblest person to the man of millions is exempt from using his material wealth to the glory of God, and the blessings of God are bountiful to him who sacrifices enough to let God come into his life.

"In no way may one show that he is truly grateful than to consecrate his life to the Master through personal service, he added.

No offering was taken because of the Community Chest drive which begins next week. Rev. O. C. Baucom, pastor of the Cumberland Presbyterian church, gave a second prayer of Thanksgiving, and the audience sang, "Praise God From Whom All Blessings Flow."

Rev. C. A. Bickley, presiding elder of the Lubbock district of the Methodist church, pronounced the benediction.

PRESIDENT'S DAY

(Continued from page 1)

capital. In addition, the government is in mourning for Secretary James W. Good, a factor adding to the quiet of the observance.

For Thanksgiving Day worship, Mr. and Mrs. Hoover chose to attend a union service at the Metropolitan Methodist Episcopal church in which the city's congregations of that denomination were joined. Bishop William F. McDowell was the preacher.

The holiday pleasure of Mr. and Mrs. Hoover was increased last night by the arrival of their son Allan from Cambridge, Massachusetts, where he is a student at the Harvard school of business administration.

For the White House dinner, several fine turkeys were prepared. These came as gifts from admirers of the president in remote sections of the country and included a fine specimen of the wild turkey.

SOCIETY STALKS LOCAL DARKTOWN

BIG SOCIAL EVENT OF YEAR IS HELD LAST NIGHT IN FORMER FUNERAL BUILDING

Society stalked into the colony of Lubbock's darktown gentry last night and sent its subjects, perfumed and gayly bedecked, to a spirited dance in an uptown building which was formerly occupied by a funeral establishment.

From the hour of the first blast of music at 9 o'clock until early this morning the merriment of the contented race reeked the building.

Bell hops condescended to fraternize with shine boys, while housemaids spoke to washer women to add to democracy of the occasion.

One of the elite of the chocolate complexioned feminine sex stepped near the orchestra and sang "Carolina Moon," while a roaring applause followed.

The building was well policed by Lubbock officers, but no disturbances were reported.

Mrs. Scott Attends Memorial Services

Mrs. G. R. Scott, of this city, accompanied by her daughter, Mrs. R. J. Watson, left Lubbock today for Bronte, where she will attend services in that city of the American Legion post, which is named after her son, who was killed in action while overseas during the World War.

En route to Bronte Mrs. Scott and her daughter will visit in Snyder and Sweetwater.

Mr. Scott, justice of the peace of this city, was unable to accompany his wife and daughter.

RUBIO TO VISIT U. S.

MEXICO CITY, Nov. 28. (AP)—President Elect Pascual Ortiz Rubio expects to leave Mexico City Saturday night on a visit to the United States although he may be delayed until Monday awaiting return here of President Portes Gil.

Bomer Child Suffers Broken Leg Last Eve

Johnnie May Bomer, 12-year-old daughter of Mrs. Mary Bomer, 420 Avenue M, sustained a broken leg early last night when she fell to the ground near home while running across a street.

She is recovering today at the Lubbock sanitarium.

Run-Down, Weak, Nervous?

To have plenty of firm flesh and the ability to do a big day's work and feel "like a two-year old" at night, you must eat three good meals a day, relish your food and properly digest it. If you can't eat, can't sleep, can't work, just give Tanlac the chance to do for you what it has done for millions.

Mr. Joseph A. Culver, of 812 S Main St., Muskogee, Okla., says: "I was a nervous wreck and forced myself to work and eat. I felt like quitting work before the day was up. On taking Tanlac, my appetite picked up so I could eat anything, soon slept well and gained 10 lbs."

Tanlac is wonderful for indigestion and constipation—gas, pains, nausea, dizziness and headaches. It brings back lost appetite, helps you digest your food, and gain strength and weight. It contains no minerals, drugs; it is made of roots, barks and herbs, nature's own medicines for the sick. The cost is less than 3 cents a dose. Get a bottle from your druggist. Your money back if it doesn't help.

You'll Never Miss Electricity if You

Light Your Home with Aladdin—

THIS new Aladdin will flood your home with the most beautiful of all modern white lights. The Aladdin burns 94% air and only 6% kerosene vapor and is over four times as efficient as the best oil lamp. Burns 50 hours on a gallon of fuel; without odor, smoke, noise, pressure or trouble. Requires no generating. Absolutely safe and easily operated by women and children.

The Wonderful New Incandescent Instant-Light Mantle Lamp

Burns 94% Air only 6% Kerosene

The Most Economical White Light in the World

Aladdin Light is Nearest to Sunlight

World's greatest authorities say Aladdin light is nearest of all to sunlight. Therefore it is the best for human eyes. Built in a style for every purpose: table, bracket, hanging and floor lamps.

Beautiful shades in both glass and parchment—artistic creations in five colors or plain glass if preferred. The Aladdin will modernize any kerosene lighted home.

For Sale by

Trading Area—Lubbock, Texas

AMHERST
T. H. Pennington
ANTON
Higginbotham-Bartlett Co.
BROWNFIELD
Hudgens & Knight
CROSBYTON
Emma Hardware Company
FLOYDADA
Stansell & Collins
HALE CENTER
Elmo Caudle
IDALOU
Meinecke Bros. Hdwe. Co.
LAMESA
E. R. Yates
LEVELLAND
Rhea Hardware Co.
LITTLEFIELD
Higginbotham-Bartlett Co.
LOCKNEY
Grager Hdwe. & Furn. Co.
LORENZO
Higginbotham-Bartlett Co.
O'DONNELL
Mansell Bros. Hdwe. Co.
PLAINVIEW
Donohoo Ware Hardware
RALLS
G. R. Moore & Son
SOUTHLAND
O. D. Gray
SUDAN
Sudan Merc. Company
TAHOKA
J. S. Wells & Sons

Sherrod Brothers
THE HARDWARE DEPARTMENT STORE

Relieves Colds In 2 Minutes

To cut short a cold, cough due to cold, and prevent complications, nothing gives such quick and delightful relief as Aspironal, a new scientific, "Liquid Cold Remedy" that clears the head; relieves congestion in the nose and throat; checks the excessive flow of mucus; banishes dull headaches and that chilly, achy feeling.

Aspironal is a complete, "Liquid Cold Remedy," acting gently on the liver and bowels, and your druggist is authorized to refund your money while you wait at the counter if you do not feel relief coming in two minutes. All druggists carry Aspironal, the largest selling liquid cold remedy in the world. (adv.)

MEMORIAL BURIAL PARK

IS

A Living Memorial

—perpetuating the beloved memories, not only of any one individual, but of all the brave souls and loved ones who have gone on before us from this community into a new, larger, brighter and continuing life for all eternity.

Memorial Park is rapidly developing into a restful beauty spot, which will continue in all its beauty through our PERPETUAL CARE.

It is a duty you owe your family to provide a suitable depository for departed ones, in a place that will be spiritually uplifting, physically beautiful and demonstrates its right to exist by serving the living as well.

Call our office for appointment. We will take pleasure in showing you Memorial Park. Our cars are at your service, no obligations.

MEMORIAL PARK

On the Lubbock-Slaton Highway

Executive Offices 210-211 Leader Bldg.
Telephone 2102

For the one whose Christmas means most to you

You'll want a really worth-while gift, of course, for the name that heads your list. A gift that will make the joy of this Christmas a measure for every Christmas to come.

Such a gift is a Gruen Watch. Elegance of design, up-to-the-minute smartness in style, recognized prestige and accuracy unsurpassed—all combine to make this genuine Guild Watch preferred by people of taste and discernment.

There's a type of Gruen Watch to suit just the person you have in mind—and reasonably priced, too. Come in today. We'll gladly help you choose the appropriate one.

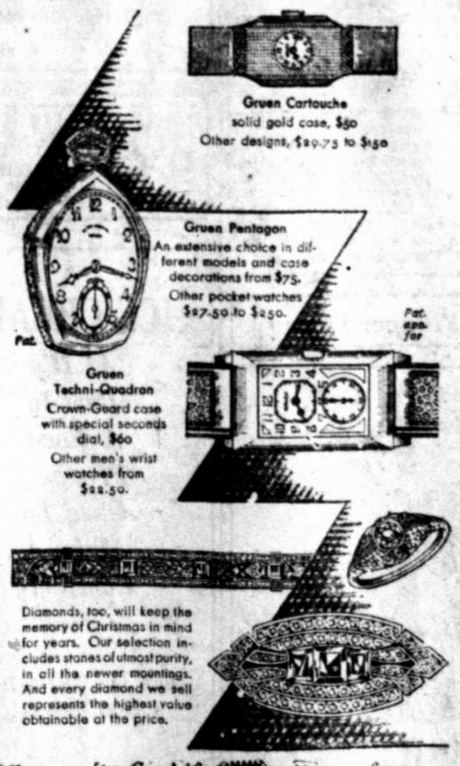

It's Good if it comes from

ANDERSON BROS JEWELERS

CHRISTMAS MERCHANDISE At UNLOADING SALE PRICES

Toys In Balcony

Visit Our Dollar Balcony

Right now while our gigantic Unloading and Pre-Holiday sale is in full swing, we are offering you choice of Santa Land at Unloading Sale Prices. We have the most comprehensive stock, the most unbelievable values, in both toys and good staple merchandise, that you will find on the South Plains. When it comes to prices, we meet them all. We positively guarantee our values, and we guarantee our stock.

CLEARANCE of WINTER COATS

Here you are, Ladies—with clearance sale prices on Winter Coats. They are positively hot bargains—Coats that represent style, the latest styles—in a variety of colors and materials—lavishly fur-trimmed—all reduced—some of them 50 per cent—for this Christmas Event. Get yours now!

$16.50 Values, $8.95
$67.50 and $79.50 Values, now $47.50
$36.50 Values, now $27.50

Toyland In Dollar Balcony

Men's Dress Shoes

Special DURING CHRISTMAS SALE!

The famous Patriot Shoes—made by Robert-Johnson and Rand—Star Brand Shoes and also the important Conley brand shoes for men who want comfort and style. Includes Kangaroo and Kid leathers—Oxfords and Shoes for men and young men who care. We positively guarantee our shoes beyond all question, and will give you your money back if not satisfactory. Brown and Black colors—guaranteed beyond all question.

One fine lot of $4.95 and $5.95 Values, special at $3.95
Other $5.95 values $4.95
$6.95 values $5.95
$7.95 values $6.95

Garza Sheeting Friday and Saturday Last Days At 39c Yard Goes Up Monday

Ladies Full Fashion Silk Chiffon Hose, Charming Values. Friday and Saturday $2.25 and $2.50 value $1.69

High Quality, fancy lingerie—$1.00 Values 69c and 79c

CLOSE-OUT SALE MEN'S SUITS
WE ARE NOT GOING TO HANDLE MEN'S SUITS AND OVERCOATS AND ARE SACRIFICING THOSE LEFT. IF YOUR SIZE IS HERE, THERE IS A REAL VALUE HERE FOR YOU.
$29.50 WITH 1 PAIR PANTS.
$23.50 WITH TWO PAIR PANTS.
CLOSE-OUT OVERCOATS $14.50

The BOSTON Store

917 Broadway

"Outfitters from Head to Foot for Entire Family"

LUBBOCK DAILY JOURNAL

by THE AVALANCHE-JOURNAL PUBLISHING COMPANY
1211 TEXAS AVENUE

Member of Associated Press
Published Every Afternoon Except Saturdays and Sundays and consolidated ob Sunday morning only in the Sunday Avalanche-Journal

TELEPHONES
13 or 14—Private Branch Exchange Connecting All Departments

Dorrance D. Roderick.....Publisher
Charles A. Guy.....Editor
L. H. Quinn.....Business Manager

Entered as second-Class Mail Matter at the Postoffice at Lubbock, Texas, according to the provisions of the Act of Congress of March 3, 1879, and under the ruling of the Postmaster General.

NOTICE TO THE PUBLIC
Any erroneous reflection upon the person, firm or corporation, which may appear in the columns of this paper will be gladly corrected upon due notice of same being given to the editor.

The Associated Press is exclusively entitled to the use for republication of all news dispatches credited to it or to otherwise credited in this paper, and also the local news published herein. All rights of republication of special dispatches herein are also reserved.

Advertising Representatives
The Texas Daily Press League, Dallas, Kansas City, Chicago and New York.
Advertising rates upon application

The Journal is an Independent Democratic newspaper, supporting in its editorial columns the principles which it believes to be right and opposing those questions which it believes to be wrong, regardless of party politics; publishing the news fairly and impartially at all times.

Thought For Today

And when thou sendest him out free from thee, thou shalt not let him go away empty.—Deuteronomy 15:13.

* * *

Great minds, like heaven, are pleased in doing good, though the ungrateful subjects of their favor are barren in return.—Rowe.

Across The Sea

A few weeks ago a Veterans of Foreign Wars post in Atlantic City, N. J., put on a membership campaign.

It got the use of a down-town show window for a display of war relics. Among them was a marker that had been removed from the grave of a German soldier.

The commander of the post, Louis Izenskie, noticed the marker. It bore the name of Lieutenant Franz Xylaender, with an inscription stating that this German officer had been killed in action on June 11, 1915. Under the inscription was an engraved iron cross, showing that the dead man had been decorated for bravery.

It didn't seem quite right to Commander Izenskie that this marker from the grave of a dead war hero should lie in an American store window when the dead man's relatives very likely didn't even know where their loved one was buried.

So he go in touch with the German Red Cross and started tracing Lieutenant Xylaender's record. Eventually it was learned that the officer's family is now living in the little German town of Lauban. Izenskie promptly sent the grave marker to the family, with a letter of explanation. A short time later he got the following reply from a German Red Cross official:

"The entire town of Lauban has become convinced that you cannot believe the pictures of America and Americans painted in the newspapers. No warlike and greedy people would be capable of such a touching act, and needless to say everyone in Lauban has a new and truer understanding of America."

There's food for a good deal of thought in that little story.

First of all, of course, it proves that Commander Izenskie is a pretty fine type of ex-service man. War hatreds are dead, as far as he is concerned; he's ready to do all he can to restore friendly relations with the one-time enemy.

But the real significance of the thing goes deeper than that.

It proves, once more, how amazingly easy it is for the barriers of international jealousy and suspicion to be broken down. A little effort will do so much—a little neighborliness will go such a long way!

The solution of the age-old problem of war and peace lies right along the pathway blazed by this New Jersey war veteran. No war could last a week unless the people of the warring nations misunderstood one another profoundly. But once war starts, misunderstanding is inevitable. Governments spend huge sums to make it so. No one bothers to remember that the people he is fighting against are, after all, very much like himself.

The time to work for international understanding is now, while we are all at peace. And the best way to do it is through just such little, thoughtful acts as that of Commander Izenskie.

Untruthful Drivers

Automobile drivers as a class are fearfully untruthful people, if figures collected by George A. Parker, Massachusetts registrar of motor vehicles, can be believed.

Registrar Parker declares that out of more than 30,000 persons who were questioned by his office last year after they had figured in motor accidents, only six were truthful enough to admit that they had been driving faster than 20 miles an hour when the accident happened.

Furthermore, he added, only one man in the 30,000 admitted that he had ben at fault.

We don't know just what these figures prove, except that the average motorist always believes he is right. And that's not so hard to believe, either.

A painting won a prize the other day and it was not discovered until after the award that it had been hanging upside down. The judges were turned around, too.

THE PLAINSMAN Says

That Girl on Broadway says she has a hint for young swains: Tell her every time you see her that she's looking better—then she'll want to see you every day.

* * *

The Plainsman's public announcement that he would attempt to reduce his poundage has received notice from many sources. Two comments upon the proposition, cannot be overlooked. One comes from Homer Grant—who has had quite a little experience along the line of reducing himself—and the other comes from far away El Paso, where an editorial page comment made its way into the Herald, presided over by that veteran of the border, Hubert Hunter.

* * *

Says Mr. Hunter, under the heading of "It Looks Doubtful":

"In his column, "The Plainsman," in the Lubbock Journal, Charlie Guy promises for nearly half a column to see what can be done about reducing his poundage. He admits he has been taking on fat like a hungry yearling in the feedlot, and says his southern exposure is coming to resemble a couple of circus wagons.

"Well and good, all for the resolution, but in the adjoining three columns he publishes a cartoon, a most seductive cartoon, depicting a family staging a charge of the Breakfast Brigade on a platter stacked high with buckwheat cakes and wth a pitcher of maple syrup in the offing.

"We may be wrong, but this looks as suspicious to us as the man caught slipping a quart onto his hip after crying "down with liquor." In other words if Mr. Guy can adhere to his good resolution after looking at that buckwheat-cakes cartoon he is a staunch and self-denying soul; much more so than we could be under the circumstances."

* * *

And, adding insult to injury, yesterday's mail brought The Plainsman a note from Homer Grant, the paving magnate, which read: "The attached would assist you in the selection of your spring clothes." Attached to the note was a letter headed "The Fulton Bag and Cotton Mills, Tent and Tarpaulin Department. Canvas goods of all Sorts. Mildew and Water-proofed Goods."

* * *

It looks like the gauntlet has been flung down to this department and that The Plainsman's thoughtless remarks about reducing his well known waistline will have to be carried out. Between now and January 1st we expect to eat when, how and what we please. After that, the New Year's resolution of "Less Poundage at All Cost" will be placed into effect. We can't afford to be suspected of buying our clothes out of town, even at a tent and awning concern, and that's that. By next spring Homer Grant and Hubert Hunter are going to have to look twice in the same place to see us—and that's a promise.

* * *

That Man on Avenue Q says paying war debts is a tough proposition, especially when nobody seems to know just who won the war.

* * *

Speaking of H. S. Hunter, El Paso and the Herald, reminds us of our old friend Dorrance Roderick, who, despite the fact that he has resided in El Paso less than a year, won the Shrine ring in the Masonic ceremonial held there recently. In a hectic race, in which there were five candidates for the honor, Dorrance tied with Andy Cohen, popular and long-time El Pasoan and each one was present with the Shrine's popularity symbol.

* * *

Andy Cohen, New York Giant second baseman, has been an El Paso hero ever since his boyhood days when his athletic prowess gave the border city much football and base ball prestige. In running a dead heat with the redoubtable Andy, Dorrance performed a most notable feat and proves that he's occupying the same position of esteem in El Paso which he occupied while a citizen of the Hub of the Plains.

* * *

Today being Thanksgiving Day, The Plainsman supposes he should take full cognizance of the fact in this column, although he feels that front page editorials in both The Avalanche and Journal today should fill the bill. After turning out a ream of brain children in that regard for those front-page articles we have nearly exhausted the subject but in order that no one will be disappointed, here goes:

* * *

The Plainsman stopped to ponder upon the things he has to be thankful for. In the first place he doesn't owe much. That's something. His health has continued to be comparable to a goat—which is also cheering. He is not suffering from lack of food, clothing or shelter—despite the fact that his clothes don't all fit—and that is something else to breathe a sigh of relief over. But from a Thanksgiving angle, The Plainsman is more thankful this year for the fact that things aren't any worse rather than for the fact that they are as good as they are.

* * *

After all, that is the keynote of the average man's Thanksgiving, as this column sees it. Most of us get along about as well one year as another and if things are just fair with us we have a great deal to be thankful for. When The Plainsman stops to consider that he might be sick, broke, cold, hungry and friendless he feels he has a lot to be thankful for, after all. The same thing holds good with everybody else, doesn't it?

Thanksgiving

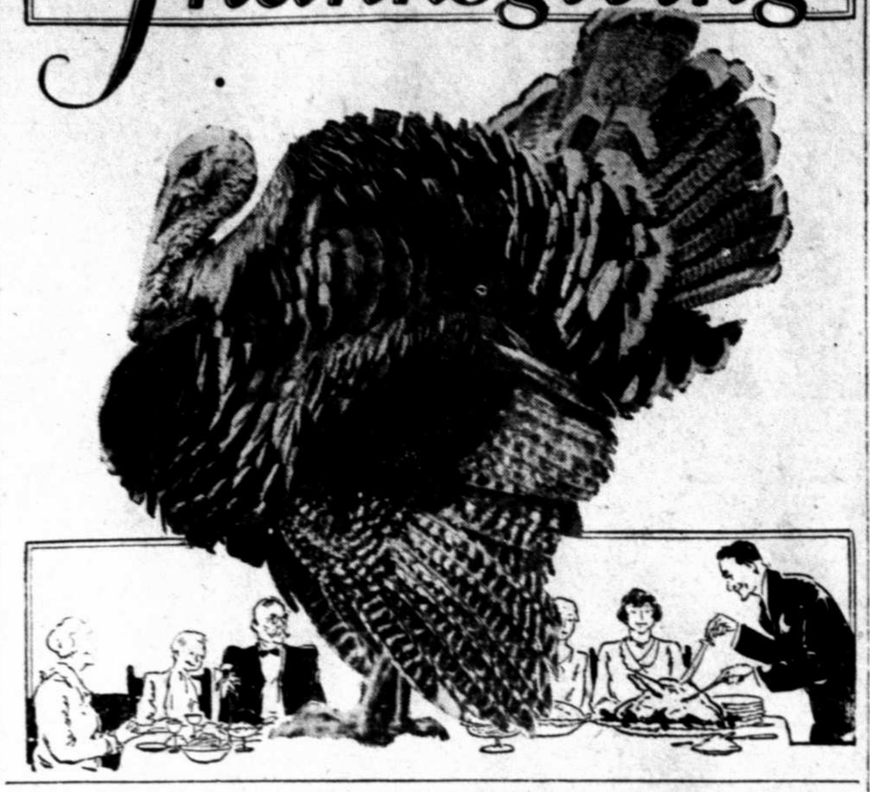

"Without-Or-With, Offense To Friends Or Foes, We Sketch Your World Exactly As It Goes"—Byron

Electric Power Securities Seem To Have Lead Stocks Both Advances And Declines, Dutcher Notes At Capital

FLASHES OF LIFE

* * *

Associated Press As Brought Over Wires Today

John To Sing

NEW YORK.—To top off the holiday in enjoyable fashion at home tune in at 10 p. m., Eastern Standard Time on WEAF and associated stations. John McCormack will sing.

Hold Special Mass

BROCKTON, Mass.—The feature of the holiday and one of the 60th wedding anniversary of Mr. and Mrs. Patrick M. Mullins is solemn high mass in their home with communion given by their son, the Rev. James D. Mullins of Eben, N. Y. Cardinal O'Connell gave special permission for the mass.

Urges Protest

WASHINGTON.—Shall women famely submit? No, sir! A clarion call for housewives to arise in protest against being denoted in the census as of no occupation is sounded by Mrs. Florence Bayard Hilles, vice-chairman of the woman's party. She urges that the classification be homemakers, "one of the most important of all occupations."

Protest Restriction

LONDON.—Mr. Speaker is in receipt of a communication from all women members of ing against restriction of the distinguished strangers gallery to men. The non-conformist is the Duchess of Atholl.

NEW YORK—General use of windowless houses by 1950 is predicted by Dr. E. E. Free, consulting engineer. They will be lighted, glarelessly, by electric lamps giving out the proper proportion of sunlight, he told the electrical association of New York. The weather in each room will be that regarded as the best for each activity.

Tech Yearbook To Have Many Pictures

One thousand and ninty-two students of Texas Tech "shot" and not a single one hurt.

In the parlance of Photographer Arthur L. Brown that means that 1,092 have had their pictures taken for La Ventana, year book of the college.

Within five hours Wednesday afternoon Mr. Brown, owner of the studio which bears his name, photographed 70 students. Miss Nora Cocke, leader of Arena Ritas, girls pep organization, was the last person to sit for a picture.

"Students have been unusually responsive to requests for early pictures," said Brown. "We have never before had that number of students photographed this early in the school year."

BY RODENY DUTCHER
NEA Service Writer

WASHINGTON, Nov. 28 — In Washington, headquarters of the power lobby, home of the most watchful foes of the "power trust" and seat of such regulatory bodies as the Federal Trade and Federal Power commissions, the tobogganing of public utility shares on the New York stock market has been watched with intense interest.

Just as the utilities have led all other industries in the frequency of their appearances on newspaper front pages as a result of publicity methods and other manifestations of their effort to maintain high public service rates, so did they lead all the rest in the great rise on the stock market. And then they led the grand rout when the market crashed.

Price Is Way Down

A check on the first 14 such corporations that come to mind reveals that with one exception their stock is selling at less than half as high as their top mark for this year Nearly all of these are holding companies.

A person who bought one share of each of these 14 concerns at their high mark would have invested $2628. Today his shares would be worth about $1150. Considering the fact that a very large number of people have bought these shares on margin, it's a sad, sad set of statistics.

Some of the experts down here who have been known to say mean things about the "power trust" and its financing methods from time to time are now hinting quite broadly that the huge holding companies set the pace for everyone else going down. And that a choice collection of accumulated adverse news was perhaps the hand that gave the utility shares the push over the precipice.

But of course there could have been no such extensive deflation had it not been preceded by a period of inflation and frenzied speculation. Late last month Professor Irvin Fisher reported that utilities, even after sharp September and early October declines, were selling at 25 1-2 times their earnings. But he held that greater earnings through future great savings and economics which were reasonably to be expected from recent utilities mergers justified this ratio.

Sales of Millions

For months the utilities had been selling millions of their shares, taking huge profits and building up large cash surpluses, some of which they lent on the call money market and which now stand them in good stead. Public service commissions are supposed to regulate utility stock, but as Professer William E. Mosher points out in "Electric Utilities," they have no control over the great holding companies that run the power industry.

Nevertheless the action of the Massachusetts Public Service commission in the Boston Edison Co. case, when it refused to stand for a four-to-one stock split-up, is thought by some observers to have been at least a minor factor in discouraging the utilities market. Other developments preceding the crash included the inquisition before the Federal Power commission into the financing methods of the Rocky Mountain Power Co.—a sub-subsidiary of Electric Bond & Share, the imminence of the senatorial power-radio investigation promoted by Senator Couzens, the presence of the learned Senator Thoms J. Walsh on the Senate lobby investigating committee and the likelihood that he would look into the power lobby here which defeated his famous resolution, the insistence of the Federal Trade commission for more information in its investigation of utilities financing, publication of the so-called "secret memorandum" purporting to reveal designs of the integrity of the power commission and the work of Governor Roosevelt's joint committee to investigate utilities in New York.

Here are the market highs and lows for 1929 for the 14 companies mentioned above, as of a recent date: Electric Bond & Share 189-50, Cities Service, 68-20, North American 186-70, Commonwealth Southern 44-10, Consolidated Gas 182-85, Columbia Gas & Electric 140-52, Detroit Edison 385-180, Public Service of New Jersey 137-54, General Electric 403-184, American & Foreign Power 190-50, American Power & Light 175-65, American Telephone & Telegraph 310-193, Pacific Gas & Electric 98-49, Radi 114-26. Fractions are omitted.

THE WEATHER

Fair and warmer

WEST TEXAS: Generally fair except unsettled possibly snow in Panhandle tonight and Friday. Colder in Panhandle tonight and in north portion Friday.

EAST TEXAS: Increasing cloudiness tonight and Friday, becoming unsettled; somewhat colder in northwest portion Friday. Light to moderate southerly to westerly winds on the coast.

ARKANSAS AND OKLAHOMA: Increasing cloudiness becoming unsettled tonight and Friday; possibly rain or snow in north portion, colder in extreme north portion tonight colder Friday.

LOUISIANA: Generally fair tonight and Friday; southerly winds on the coast.

Airplane And Pilot Held By U. S. Agents

DETROIT, Nov. 28 (AP)—United States immigration officers Wednesday confiscated a rum laden airplane and arrested its pilot at a landing field on the outskirts of Detroit.

The American officers' arrest was made after they had gone to the field, informed that an airplane carrying aliens would land. Instead of aliens 12 cases of whiskey were found in the plane, they reported.

Flapper Fanny

A long, lanky girl, upon inheriting money, becomes stately and tall.

Gilbert Swan

In New York

With Swan

NEW YORK, Nov. 28—The perils of a young girl in a great city, which made up the themes of so many melodramas of yesteryear, have undergone a considerable change in style.

A thorough annual survey of vice conditions in New York, for instance indicates that "white slavery" in its violent old forms has practically ceased to exist—at least in this metropolis. This survey is made by the Committee of Fourteen, a social welfare organizations. It sends hundreds of investigators up and down the city's lanes throughout the year, checking up the stories of girls whose employment leads them along the shadier and more dangerous avenues.

And this year they have made the interesting admission that "compulsion," which was generally part and parcel of the old "white slave" traffic, "is practically non-existent."

"The new traffic is different," reads the report. "The present species of traffic is conducted by certain types of employment agencies which appear to have tie-ups with speakeasies, certain night clubs, dance halls and such. Perhaps it might properly be called a traffic in hostesses."

* * *

How many unemployed girls walk into the "hostess" traps there is no way of knowing. They are runaway girls from all sections of this land—the hundreds of girls from here and there who drop out of sight "back home" and suddenly appear in the Broadway belt.

"In the waiting rooms of the office our investigators have found as many as 200 girls," says the committee report. "It is one of the first places to be visited when missing girls are sought."

Desperate and without money in a great city, they storm the offices in search of employment filled with perilous possibilities.

* * *

The part they must play in the night world is simply described—as "hostesses" it's up to the girl to cajole and entertain the cash customers. If her role is cast in a speakeasy or one of the lower night clubs, she must get the male customers interested in her; urge them to buy drinks and run up their checks. If they are to remain in the places—they must "be regular." To be "regluar" means that they must accommodate the customer whatever his demand.

At least the average low employment places are honest in their statements of what is required, and tell the girls so.

* * *

Once a girl has agreed to take employment, she has automatically agreed to the approaches of all transients. There is, too, the menace of bad liquor, long hours, dissipation and final disintegration.

At the moment there are something like 1,000 girls thus employed in the side streets where dingy places pass as night clubs and, in many of which, the stranger with a goodly bank roll is a potential victim who is lucky to escape with car fare.

* * *

In years agone, the newly-arrived immigrant was one of the most tragic victims of the old traffic. Ignorant of the new land and its ways, the immigrant girl would trust herself to some kindly-voiced stranger and would end up in a brothel—an innocent victim of credulity. But that's all been wiped out, years ago. The new "traffic" is a creature of the newer jazz age.

Argentina's 1929 wheat crop totaled nearly 7,000,000 tons.

DR. L. E. SCHAEFFER
Magnetic Masseur
202 Temple Ellis Bldg.
Phone:
Office 2142 Res. 170

PIANOS TUNED
Phone 1123
2014 18th St
CLEM N. GAUSS

ICE CREAM
At It's Best Is A Food Product, Used To Make A Complete Meal
Bell Ice Cream Is A Real Dessert!
Bell Ice Cream Company

Diet and Health

By Lulu Hunt Peters M.D.
Author of "Diet and Health" and "Diet for Children"

SHOW THANKS BY HELPING OTHER FOLKS
Thanksgiving

"As we gather about the family board today, let us remember the houseless, and homeless, and unbefriended, and be sure that we have done something to make sunshine in their hearts, no matter what November gloom may reign without. And as we grasp the hand and look into the eyes of friend and kinsman, be this the greeting we give: "Brother, whatever else our homes provide today of plenty and good cheer, let us provide things honest in the sight of all men."

—Henry C. Potter, D. D.

After every Thanksgiving Day, the National Tuberculosis association starts its Christmas stamp sale. Through the sum accrued through the yearly sale of these stamps, the association is able to carry on its work in the campaign to prevent tuberculosis and to aid destitute sufferers. By buying your quota of these little stamps, you will help "provide all things honest in the sight of men." Let it be a part of your method of expressing your thankfulness this day, and by so doing you will not only be helping to give health, happiness and shelter to the needy tubercular, but you will make your own health, happiness and shelter more secure.

* * *

"Dear Doctor: About eight months ago I started on your diet and health book, and now I have reduced from 207 1-2 to 150—a loss of 57 1-2 pounds. Hallelujah! But, Dr. Peters, for the sake of these dear, dumb relatives of mine, won't you please write in your column the fact that I'm not going to die? Perhaps they'll believe you! Can a person with such an abundance of pep be dying? I never felt so wonderful in all my life as I do right now.

"I am 30 years old, 5 feet 6 1-2 inches tall, and large boned. What should I weigh? If I have reduced too much, is it dangerous to be underweight? I'm just thrilled to death with the results. Most of my friends like me better now, and I've started not a few reducing and they are having the same good results. But I can't convince my relatives that I'm very much alive. Yours for Petersizing. MRS. J."

According to the rule of allowing 110 pounds for 5 feet in height (in stocking feet) and 5 1-2 pounds for each inch over that, you are normal weight, for you can add 5 per cent for your heavy framework, Mrs. J.

No, it is not dangerous to be some under the average weight after 30. Not only is it not dangerous, but it is better. Insurance company statistics show that it is conducive to better health and longevity. You may have saved yourself from a lot of serious disorders by getting off that poundage.

Those who need instructions on how to reduce or gain weight may have our pamphlet on the subject by following column rules.

* * *

Dear Followers, not only on Thanksgiving Day, but on all days, am I happy that I have my work which enables me to give you help in your health problems. And I thank you with all my heart for your beautiful letters, letting me know I have helped you, and I wish I could thank you all personally.

Editor's Note: Dr. Peters cannot diagnose, nor give personal advice. If she considers your questions of general interest, they will be answered in the column, in turn. Requests for articles on hand must be accompanied by a fully self-dressed, stamped envelope and 2 cents in coin for each; for the pamphlets on "Reducing and Gaining", "The Kidney and Its Excretions", and the "Hygiene of Women" 10 cents in coin (for each) and fully self-addressed, stamped envelope must be enclosed. (These charges are to cover cost of printing and handling.) Address Dr. Peters, in care of this paper.

* * *

Tomorrow: Answers to Mothers.

Who's Who and Timely Views

HOME AND CHURCH BLAMED FOR YOUTHFUL LAW BREAKERS

BY O. MAX GARDNER, Governor of North Carolina

(Oliver Max Gardner was born at Shelby, N. C., March 22, 1882. He studied at the State College of Agriculture and Engineering; was graduated from the University of North Carolina. He has practiced law at Shelby since 1906. From 1911 to 1915 he was a member of the state senate. He was lieutenant governor of North Carolina from 1916 to 1921. In 1929 he took office as governor. He is a Democrat.)

Since I have been governor of North Carolina, I have been impressed more and more by the necessity for a better understanding on the part of our people and religious leaders of the spiritual life and needs of the youth of our state.

Governor O. M Gardner

I am not one of those who believe that the young people of this day and generation are headed for perdition.

For one thing, they face life and its problems with an open-minded sincerity that is, I think, wholly commendable. They hate hypocrisy and are intolerant only of intolerance. And they make an honest attempt to think and reason about questions that the youth of my generation accepted, if they accepted them at all, upon the somewhat doubtful and insecure basis of authority.

The youth of today are haunted by a thousand doubts and misgivings. But the earnestness and utter sincerity with which they seek answers to their questions indicate a yearning for the truth and spiritual assurance as poignant as it is sometimes futile.

But there is something wrong somewhere. And at present I am inclined to lay the responsibility squarely at the doors of the home and the church.

We have had an enormous increase in crime and delinquency in this state during the past five years and from the statistics gathered as to this condition, two facts stand out with an emphasis that cannot but challenge attention.

In the first place, 65 per cent of the increase in the population of our state penal and correctional institutions is made up of young white men and boys, there being notes over the same period a falling off in the number of colored youthful offenders.

In the second place, the vast majority of these young men—George Ross Pou, superintendent of the state's prison, places the estimate at 80 per cent—have never finished the sixth grade and have never regularly attended any church or Sunday school.

In other words, our prisons are being overrun by a class of criminals hitherto comparatively rare in this state and who, so far as the home and religious training is concerned, have been permitted to approach maturity almost as pagans.

H. V. ROBERTSON & COMPANY
ESTABLISHED 1910
ACCOUNTANTS AND AUDITORS
Federal Tax Service—Industrial and Petroleum Engineers
830-1-2-3-4-5-6 AMARILLO BLDG., AMARILLO, TEXAS
Phone 2-2038

THE DENVER ROAD
T. C. U. vs. S. M. U.
Fort Worth,
Saturday, Nov. 30th
SPECIAL EXCURSION RATES
Lv. Lubbock, Train 16, departing Lubbock 8:15 P. M.
Nov. 29th
$8.80 Round Trip
Limit to leave Fort Worth, Dec. 1st
For further information, call
R. E. STROUP, Ticket Agent
Phone 788

TO-DAY'S RADIO PROGRAMS

THURSDAY, NOVEMBER 28

(By The Associated Press)

Programs in Central Standard time. All time is P. M. unless otherwise indicated. Wavelengths on left of call letters, kilocycles on right.

461.3—WEAF New York—660 (NBC Chain)

7:00—Sunshine Hour, Rudy Vallee Orchestra—Also WGY KSD WFJC WHO WOW WDAF WWJ WTMJ WJAX WIOD WHAS WMC WSB WSMB WKY WSAI KPRC WEBC OAC WSM WAPI WBAP KTHS

8:00—Singers—Also WGY WTAM WWJ WSAI KYW KSD WHO WOW WAPI WOAI WBAP KPRC WKY WDAF KSTP WTMJ WHAS WIOD WSM WMC WSB WSMB

8:30—Melody Moments, Lois Bennett, Soprano—Also WGY WWJ WSAI WLS

9:00—John McCormack—Also WGY WFJC WWJ WSAI KSD WOW WEBC WHO WKY KPRC WOAI KOA KSL WTMJ WFAA WJAX WIOD WHAS WSM WMC WSB WSMB KYW WDAF KVOO KTHS

10:00—Grand Opera—Also WGY WTAM WWJ KSD WHAS WMC WOW

11:03—Hal Kemp's Orchestra in an Hour of Dance Music—WEAF

548.6—WABC New York—860 (CBS Chain)

7:00—Health Period—Also WOWO KMOX KOIL WHK WCCO WISN WSPD

7:15—Talk by Frederic William Wile—Also WCCO WKRC WLAC WISN WFBM WADC WDOD WHK WKBN KOIL

7:30—Columbians—Also WBRC WLAC WDOD WKBN KOIL KMOX WAIU

8:00—Detective Mysteries—Also KMOX KOIL WSPD WHK WADC WGHP WBBM WOWO WFBM WKRC WISN WCCO KMBC

8:30—Rosary—Also KMOX WLAC WISN WDOD WKBN KOIL KMBC

9:00—Music of the Air—Also WADC WGHP WBBM KMOX KMBC KOIL WSPD WHK WCCO WKRC WOWO

9:30—National Forum—Also WBRC WKRC WLAC WISN WADC WDOD WSPD WHK WREC KOIL KMOX

10:00—Dream Boat—Also WBRC WKRC WISN WFBM WDOD WSPD WREC

10:30—Hotel Orchestra—Also WCCO WBRC WKRC WBBM WISN WFBM WOOD WSPD WREC KFH

394.5—WLZ New York—760 (NBC Chain)

6:00—Amos 'n' Andy (from WMAQ—15m.)—Also KDKA WJR KYW KWK WREN WDAF WTMJ WEBC KSTP KOA KSL

6:15—"Giving Thanks," Raymond Buell—WJZ

6:30—May Singhi Breen; Dance—Also KWK KFAB WJR WKY WOAI WEDC

7:00—Serenade—Also KYW KWK WREN WBAP KPRC WOAI WKY WLW

7:30—The Sparkers—Also KDKA WLW WLS KWK WREN WJR KFAB

8:00—El Tango Romantico, with Dolores Cassinelli—Also KDKA

8:30—Mendoza Orch.—Also KDKA WJR WLW KSD WDAF KSTP WTMJ WEBC WHAS WBAP WSM WMC KPRC KOA WHO WOW WSB KYW

9:00—AK Midweek Hour—Also WGN WJR KWK WREN KDKA WCKY

10:00—Slumber Music, String Ensemble (1 hr.)—Also KDKA WREN

CENTRAL CLEAR CHANNEL STATIONS

293.9—KYW Chicago—1020

5:30—Uncle Bob (Walter Wilson)
6:00—WJZ; Party; Orch.; Lads
7:00—WJZ (30m.); Radioet
8:00—WEAF & WJZ (2 hrs.)
10:00—News; Dance Variety (4 1-2 hours)

344.6—WENR Chicago—870

7:15—Farmer's Farmer
11:00—The Music Parade
11:30—Mike & Herman; Gossip
12:00—DX Air Vaudeville (2 hrs)

416.4—WGN-WLIB Chicago—720

6:00—Quin; Dance Music; Feature
6:50—Floorwalker; Dance
8:00—Pat Barnes; The Major
9:00—WEAF (30m.); Frolic
10:00—News; Feature; Dance 3 hrs.

344.6—WLS Chicago—870

5:30—Supper Time; Books; Angelus.
7:30—Same as WJZ (30m.)
8:00—Orchestra; WEAF (30m.)
9:00—Musical Programs
10:00—Orchestra & Vocal (1 hr.)

447.5—WMAQ Chicago—570

5:15—Topsy; Story; Amos; Orch.
6:30—Prep Pepper; Chimes
7:00—Lecture; Health Talk
7:30—Sponsored Programs (2 1-2 hours)
10:00—Dan & Sylvia; Orchestra
11:00—Dance Music (3 hrs.)

428.3—WLW Cincinnati—700

5:30—JThru the Jar
7:00—WJZ (30h.); Sparkers
8:00—Troupers (30m.); WJZ (30 minutes)
9:00—The Hall; Orchestra
10:00—Pianist; Scrap Book
10:30—Los Amigos; Orchestra
11:30—Mansfield & Lee; Dance 1 hr

280.2-WTAM-WEAR Cleveland-1070

6:00—Orchestra; Radioet
7:00—Ed McConnell; Feature
8:00—WEAF (30m.); Jester
9:00—Music and Features
10:00—WEAF & Dance (2 hrs.)

299.8—WHO Des Moines—1000

6:30—Salon Group
7:00—WEAF & WJZ (3 hrs.)
10:00—Brevities; Grab Bag

398.8—WCX-WJR Detroit—755

6:00—Hour from WJZ
7:00—Cigar Makers
7:30—Same as WJZ (2 1-2 hrs.)
10:00—News; Dance; Organ
11:00—Hour of Dance Music

370.2—WCCO Minneapolis-St. Paul—810

6:00—Dinner Concert; Talks
7:15—WABC (15m.); Foresters
8:00—WABC (30m.); Radioet
9:00—WABC (30m.); Theater Hour
10:30—Dance Music

275.1—KMOX St. Louis—1090

6:00—Feature; Baritone & Pianist
7:00—WABC Programs
10:30—Dance Music (1 1-2 hrs.)

SOUTHERN CLEAR CHANNEL STATIONS

405.2—WSB Atlanta—740

6:00—Hour of Features
7:00—WEAF & WJZ (3 hrs.)
10:00—Concert Program
10:45—Sheldon Organ Recital

263—WAPI Birmingham—1140

6:00—Hotel Program
7:00—Same as WEAF (1 1-2 hrs.)
8:30—University of Alabama

288.3—KRLD Dallas—1040

6:00—Style Review; Air Mail
10:00—Piano Pastels (15m.)

374.8—WBAP Fort Worth—800

6:00—Feature; To be Announced
6:30—Musical Program
7:00—WJZ & WEAF (1 hr.)
8:00—Brevities; WJZ (1 hr.)

288.8—KTHS Hot Springs—1040

7:00—Hour from WEAF
9:00—Orchestra (30m.); WEAF
11:00—Studio Program (1 hr.)

365.6—WHAS Louisville—820

6:00—Hymn Sing
6:30—Boo Man; Orchestra
7:00—WEAF & WJZ (3 hrs.)
10:00—Reporters; Ukulele
10:30—Homing Program
11:00—Dance Music (1 hr.)

461.3—WSM Nashville—650

6:00—Christine Lamb & Orch.
6:30—Happy Cope; Orchestra
7:00—WEAF & WJZ (3 hrs.)
10:00—Violinist & Pianist
10:30—Minstrel Entertainer

WESTERN CLEAR CHANNEL STATIONS

Pacific Standard Time (Two Hours Earlier Than Central)

FAR WEST NBC CHAIN

5:00—Sunshine Hour (WEAF)—KOA KSL KGO KGW KOMO KHQ KPO
5:30—Sinkers (WEAF 30 min.)—KOA KPO KGO KFI KGW KOMO KHQ
7:30—Symphony Orchestra Hour—KGO KHQ KOMO KGW KFI
8:30—The Cosmopolitans—KGO KHQ KFI KSL KOA
9:00—Memory Lane—KGO KGW; Piano Pictures—KGO
10:00—Plantation Echoes—KGO; Green Room—KGO KFI
11:00—Musical Musketeers' Hour—KGO KHQ KOMO KPO

Far West CBS Chain (WABC Key Station)

5:15—F. W. Wile (15m.)—KLZ KVI; Columbians (30 m.)—KLZ KDYL KVI
6:30—Romany Patterns, Italian Music (30 min.)—KLZ KDYL
7:30—National Forum From Washington—KLZ KDYL KFRC KVI
8:00—Dream Boat; Dance Orchestra—KLZ KDYL KVI

BEWARE THE COUGH FROM COLDS THAT HANG ON

Coughs from colds may lead to serious trouble. You can stop them now with Creomulsion, an emulsified creosote that is pleasant to take. Creomulsion is a medical discovery with two-fold action; it soothes and heals the inflamed membranes and inhibits germ growth.

Of all known drugs creosote is recognized by high medical authorities as one of the greatest healing agencies for coughs from colds and bronchial irritations. Creomulsion contains, in addition to creosote, other healing elements which soothe and heal the inflamed membranes and stop the irritation, while the creosote goes on to the stomach, is absorbed into the blood, attacks the seat of the trouble and checks the growth of the germs.

Creomulsion is guaranteed satisfactory in the treatment of coughs from colds, bronchitis and minor forms of bronchial irritations, and is excellent for building up the system after colds or flu. Money refunded if not relieved after taking according to directions. Ask your druggist. (adv.)

CREOMULSION

FOR THE COUGH FROM COLDS THAT HANG ON

Fish—Oysters—Sea Foods
Arriving Daily
Phone 628
Lubbock Fish Market
704½ Main St. Deliveries at 8, 10:30 & 5

THESE POPULAR COMICS APPEAR EVERY DAY IN THE LUBBOCK DAILY JOURNAL

SALESMAN SAM — His Aim Was True — By Small

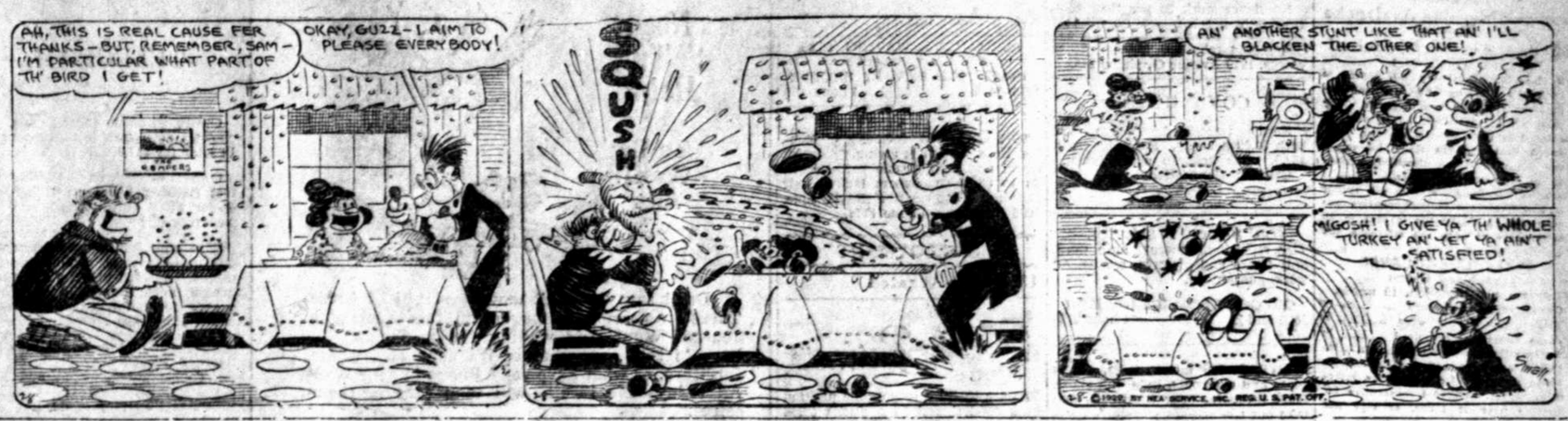

MOM'N POP — King For a Day — By Cowan

FRECKLES AND HIS FRIENDS — Thanksgiving Day — By Blosser

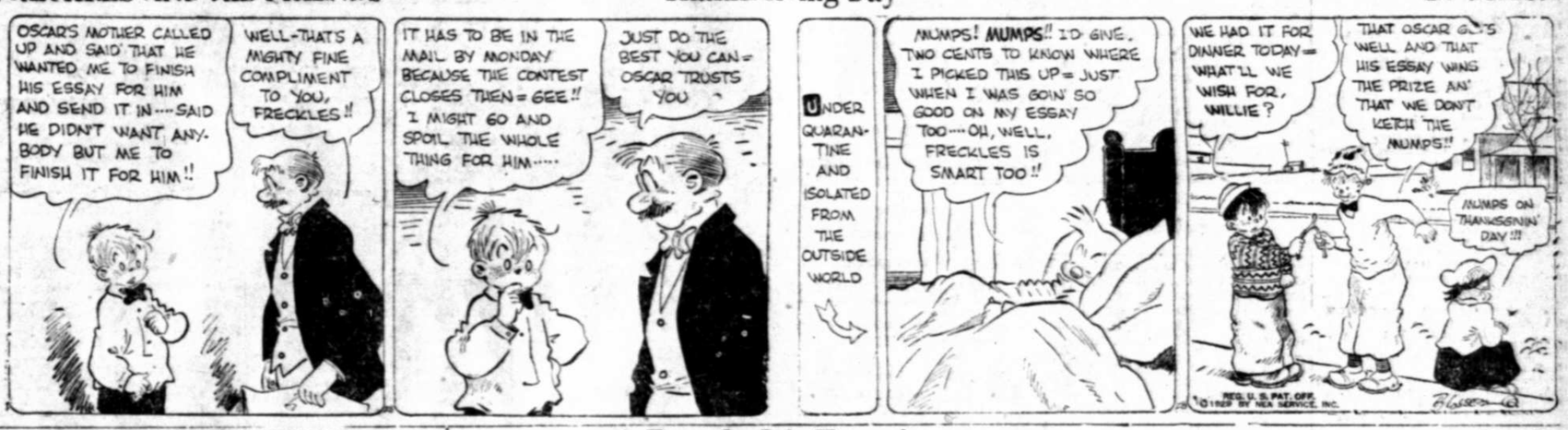

BOOTS AND HER BUDDIES — Everybody's Happy! — By Martin

WASH TUBBS — An Interrupted Party — By Crane

Huie THE TAILOR

Phone **193**

Just Like New!

ARE CLOTHES FROM HUIE

Read The WANT-ADS For Profit, Use Them For Results

Rates, Rules and Requirements of Classified Advertising Of The
Lubbock Daily Journal (Afternoon)
Lubbock Morning Avalanche (Morning)
Sunday Avalanche-Journal (Sunday Morning)

All classified advertising will appear in both the Morning and Afternoon papers—both papers counting one insertion. All classified advertising is printed in the Lubbock Morning Avalanche first and the Daily Journal of the same date, no classified originating in the afternoon paper.
Classified for Sunday's issue will appear in the Avalanche-Journal counting one insertion, as this paper is sent to all subscribers of both the afternoon and morning papers.

AVALANCHE-JOURNAL Combined Rates:
Minimum per insertion, 10 words.
One insertion, per word ____ 4c
Two insertions, per word ____ 3c
Three insertions, per word ____ 7c
Six insertions, per word ____ 12c
Thirty insertions, per word ____ 40c
These rates are for consecutive insertions only. Additional consecutive insertions over 30 times, of 1½c per word each day.

PHONE 13 or 14
Our experienced ad taker will receive your ad and help you to word it, then our collector will call the following day. These accounts are "accommodation accounts" for our patrons and for one day only.
No advertisements accepted on an "until forbid" order. A specified number of insertions must be given.
Notice to discontinue an advertisement must be given in writing, otherwise we will not be responsible.
We reserve the right to place all advertisements under the proper classification and reject useless or objectionable copy.
Obituaries and cards of thanks at regular classified advertising rate.
The publishers are not responsible for copy omissions, typographical errors, or any unintentional error that may occur further than to correct in next issue after it is brought to their attention. All advertising orders are accepted on this basis only.
Classified advertising accepted until 2 p. m. each day and 9 p. m. Saturday. For classified display advertising information

PHONE 13 or 14

THE AVALANCHE-JOURNAL CLASSIFICATION

ANNOUNCEMENTS
1.—Lodges and Societies
2.—Floral and Nursery
3.—Lost and Found
4.—Personal Notices
4-A.—Card of Thanks
BUSINESS OPPORTUNITIES
9.—Business for Sale
9-A.—Partners, Managers, etc.
BUSINESS SERVICE
10.—Tailors, Hatters and Dyers
10-B.—Shoe Repairing
10-C.—Mattress Factories
11.—Transfer and Storage
11-A.—Plumbers
11-B.—Locksmiths and Welding
11-C.—Contractors, Carpenters, Painters
12.—Women's Column
12-B.—Nursing Wanted
12-A.—Washing Wanted
EMPLOYMENT
13.—Help Wanted
13-A.—Female Help Wanted
13-B.—Agents Wanted
13-C.—Salesman Wanted
14.—Situation Wanted
FINANCIAL
15.—Insurance, Investment
15-A.—Collections
16.—Money to Loan
INSTRUCTION AND EDUCATION
18-A.—Instruction Classes
MISCELLANEOUS
19-A.—Miscellaneous Wants
MERCHANDISE FOR SALE
18.—Furniture for Sale
19.—Livestock for Sale
19-A.—Poultry and Supplies
20.—Musical Instruments
21.—Miscellaneous for Sale or Trade
22.—Wanted to Buy
REAL ESTATE FOR RENT
23.—Boarding Room
24.—Business Property for Rent
24-A.—Houses for Rent
25.—Rooms for Rent
25-A.—Hotels and Cafes
26.—Apartments for Rent
27.—Wanted, Rooms, Apartments or Houses
28-A.—Farms and Land for Rent
28-B.—Wanted Farms and Lands
REAL ESTATE FOR SALE
29.—Business Property for Sale
29.—Houses for Sale
30.—Lots for Sale
31.—Farms and Lands
32.—Oil Land and Leases
33.—Real Estate
AUTOMOBILES
35.—Automobiles for Sale
36.—Auto Accessories and Parts
37.—Auto Repairing and Painting
38.—Autos and Parts Wanted
LEGAL NOTICES
39.—Legal Notices
39-A.—Public Auctions
40.—Miscellaneous (Classified Display)

ANNOUNCEMENTS

1.—Lodges and Societies

Yellowhouse Lodge No. 841 A. F. and A. M. Stated meeting on First Friday night in each month.
J. H. Moore, Secretary.
J. H. Hayworth, W. M.

2.—Floral and Nursery

BRIGHTEN YOUR HOME OR OFFICE—With a few of our beautiful pot plants. Also something new in mixed plants. You will find a nice assortment on display at the BROADWAY FLOWER SHOP (Opposite Lubbock Sanitarium) Phone 336. 1308 Broadway.

WE OFFER
The following pot plants in good bloom and foliage
Geraniums — Prim Roses
Begonias — Coleus
Cyclamen — Ferns
We have a few tulip bulbs left.
THE SUNSHINE FLORAL CO.
2103 6th St. Phone 1739-W

Roses for sale, 2 years old, and flowering shrubs. 1814 Ave. J. Phone 1176-J.

3—Lost and Found

LOST—Keys in leather case and a brown and tan man's handkerchief scarf. Lost near Lyric theater. For reward see Mrs. Scales at Lyric theater.

LOST—Six mules, two sorrel mare mules and three brown mare mules and one mouse colored horse mule. Return to R. A. Shaver, Shallowater, Texas.

ANNOUNCEMENT

4.—Personal Notices

ARCHITECTUAL PLAN SERVICE
Residence work 2c per floor foot.
2209 19th street. Phone 1431

Gas stoves rebuilt. Mack Stove Works. 1010 Avenue G, phone 344.

COVA HOTEL
Newly remodeled. Room and bath $1.00 per day. Rates by week, $5.00. Gas heat in every room. Cafe in Connection.
1211 Ave. H

FOR BATTERY SERVICE—
Tire repairing, general auto work, anti-freeze and glycerin, see us. All work guaranteed.
GREGORY SERVICE STATION
18th and H Phone 2168

WANTED—100 mens suits, dress coats and overcoats, hats and shoes. Look through your wardrobe and take out the articles you don't need. Call 1694. I pay the highest prices for used clothing. JOE SEALE FURNITURE AND CLOTHING STORE. 803 1-2 Broadway.

Why should you worry? Have your head phrenologized and find out your troubles. Madam Powell, 223 Ellis Bldg.

SERVICE
ACCURACY
AND
RELIABILITY
WILSON ABSTRACT CO
(Oldest Abstract Plant in Lubbock County)
904 13th St. Phone 133

JUST RECEIVED
Two dozen Royal Portable Typewriters in beautiful colors. Make your Christmas selection now at
TYPEWRITER SALES CO.
1006 13th St. Phone 78

"XMAS IS NOT FIR OFF"
NEITHER
ARE
THE
WASHINGTON FIR
XMAS TREES
FOR SALE
BY
FIRST PRESBYTERIAN LADIES
AT
HAY DAVIDSON'S

NOTICE—This is to advise that the Gamble Realty Co. and J. B. Hancock are authorized to sell my Lubbock county lands and that no one else has the right to offer these lands for sale. (SIGNED) T. H. SEARS.

Notice to all real estate agents—My land is off the market from this day on. W. E. Spencer.

THANKSGIVING DINNER
50c
MRS. GERTRUDE BURK
1625 10th PHONE 484-M

BUSINESS OPPORTUNITIES

9.—Business for Sale

FOR SALE
5-room brick veneer, on 24th street. Price $3100, $100 cash. Balance monthly. Small cafe, paying $250.00 net per month. Small cash payment, balance monthly.
SEE HENSON, COVA HOTEL

FOR SALE—Spade Hotel, in growing town. Anton Texas.

Experienced young man acquainted desires partnership or connection with established real estate, insurance and loan agency. Room 705, Lubbock Hotel.

BUSINESS SERVICE

10.Tailors, Hatters, Dyers

NOTICE
Suits cleaned and pressed 50c
Wool dresses, plain 60c
Pleating reasonable, plain silk dresses $1.00.
BRAY'S TAILORING
Cash and Carry
2430 19th Street
Cheap overhead enables us to undersell

10-C—Mattress Factories

MATTRESSES
Phone 363 before you buy that new Mattress or have your old one renovated. Also upholstering.
HAWES MATTRESS & UPHOLSTERING CO
509 Broadway

11-C.—Contractors, Carpenters, Painters

LUMBER AND BUILDING MATERIAL
Sold on the installment plan. We can send you a carpenter for that odd job.
C. D. SHAMBURGER LUMBER CO., INC.
719 13th St. Phone 419

12.—Woman's Column

MRS. HOLDER'S HOME BEAUTY SHOPPE
Marcels ..... 50c and 75c
Finger Wave ..... 50c and 75c
Permanents ..... $5.00 and $6.00
"Yours For Better Permanents."
1916 19th street Phone 1770

BUSINESS SERVICE

12.—Woman's Column

Hemstitching and dressmaking, children's work a specialty. 806 Ave. L. Phone 1017-M.

PERMANENT WAVING $5.00
Ten Years Experience
CHARLOTTE BEAUTY SHOPPE
1915 16th Phone 679

JACK GRAHAM, formerly of Bobber Beauty shop is giving Frederick spiral and Croquignole permanents, $4 to $6. Also expert ladies hair shaping. New location Davis Apts. 1606 Broadway. Phone 1774.

EMPLOYMENT

13.—Help Wanted

Educate for Business
Prepare to fill a responsible position at a good salary. 30 positions filled last month—16 UNFILLED. Our courses are INTERNATIONALLY accredited; our graduates are in excellent positions in every city and town of the west. Write for information. Box 451, Draughon's Business college, Lubbock, Texas.

WANTED—An experienced lumberyard bookkeeper. Out of town position with good company. State salary and experience. Box X? care of Avalanche.

WANTED—Couple. Lady to do housework and man to care for elderly man. Phone 621.

13A— Female Help Wanted

WANTED — Experienced colored cook. Apply 2307 Broadway.

14—Situations Wanted

EXPERIENCED stenographer and bookkeeper desires position. Address Box M J care Avalanche.

Experienced stock man and farmer, young and married, wishes to take farm on shares or place with stock man. Will furnish best of references. Roy R. Sypert, 7001 West Shore Drive, Dallas, Texas.

An efficient bookkeeper, experienced in all phases of accounting wants position immediately. Reasonable salary to start. Can furnish best of references. Address Box HD, Avalanche.

FINANCIAL

15.—Insurance Investment

INSURANCE
LOANS—BONDS
GUY L. McAFEE
314 ELLIS BLDG. PHONE 234

LOANS AND INSURANCE
OIL INVESTMENTS
FRANK JONES
CITIZENS NATIONAL BANK
PHONE 628

CITY & FARM LOANS
Lowest Rates-Best Terms
WE CLOSE ALL LOANS QUICKLY
READ INVESTMENT COMPANY
CHARLES H. READ—L. WESLEY READ
1210 AVENUE J LUBBOCK, TEXAS

FOR SALE—Secured first lien note. Investigate and make offer. M. O. Owens. Phone 196.

16.—Money To Loan

AUTOMOBILE LOANS
Notes refinanced. Monthly payments reduced. More money advanced. Courteous service. Reasonable rates.
C. R. LINCOLN
205 Palace Theatre Building
Phone 2077

SMALL LOANS
$10.00 to $75.00 on furniture, automobiles or other security or on personal note with indorsement. Repay monthly. Prompt and courteous service.
DICK ABBOTT LOAN CO.
414-16 Myrick Bldg.

AUTOMOBILE LOANS
Cash loans on automobiles. Present notes re-financed and payments made smaller—business formerly operated by Nolan E. Whitlow.
DICK ABBOTT LOAN CO.
414-16 Myrick Bldg. Phone 1470

MERCHANDISE FOR SALE

18.—Furniture for Sale

TECH FURNITURE CO.
Wholesale & Retail. 19th & College
Phone 2114

We pay cash for used furniture. Now is the time to buy your Christmas presents. We will hold them for you and deliver them Christmas Day.
YOUR CREDIT IS GOOD

IT'S HERE
The latest in new furniture
LUBBOCK FURNITURE CO.
1201 Ave. H. Phone 832

Highest cash price for good used furniture. Grand Rapids Furniture Co. 1218 Ave. H. Phone 708.

Need Selling Help?
Use the Want Ads

Don't say you can't move that bill of goods. There's an army of buyers in the Avalanche-Journal Want Ads waiting for just what you have to sell . . . whether it's cars, real estate, furniture, or what have you? Phone in your Want Ad today—the results will take care of themselves.
TWO PAPERS—ONE PRICE
Phone 13 or 14
For An Ad-taker

MERCHANDISE FOR SALE

18.—Furniture for Sale

FOR SALE—One $85 rug for $20. Good Singer machine for $15. 2110 Main street. Phone 519-J.

19.—Livestock and Pets

We pay cash for all classes of hogs and cattle. McDonald Packing Co.

GERMAN Police pups for sale. Phone 9027-F-2.

GERMAN Police pup to trade for good used bicycle. Phone 9027-F-2.

WANTED TO BUY—5 or 6 good milch cows. See Henry Harper, 1924 6th.

One good Jersey cow for sale. Priced right. Phone 2154-W.

19-A.—Poultry and Supplies

WANTED—HOGS AND CATTLE
Will pay the highest cash price for hogs and cattle. See us before you sell.
LUBBOCK WHOLESALE MEAT COMPANY
Phone 9021

40 Rhode Island Red pullets for sale. Also fence and posts. 2310 3rd.

SWAIN'S HATCHERY
Extra special for Thanksgiving:
Dressed Turkey 22 cents per pound
Dressed Fryers 25 cents per pound
Dressed Hens 24 cents per pound
SWAIN'S HATCHERY
810 Main Street

20.—Musical Instruments

$10.00
Buys $180 equity in practically new piano. First call will probably buy this. Call 1933 Ave. J after 6 p. m.

FOR SALE—Console Victrola in first class condition, and 40 choice records at bargain price. Some terms or trade. Apply at Eastham's, 1016 Broadway.

21.—Miscellaneous For Sale or Trade

FOR TRADE — Good second lien notes for clear property in Lubbock or vicinity. Might assume small indebtedness. Phone 1994-W after 6 p. m.

Coal, it is ready sacked. Acme Seed Co. 406 Broadway.

Start a saving account in a home. Call about our plan. Phone 116.

FOR SALE—1929 Harley-Davidson motorcycle. Eary terms. See Joseph R. Griggs, Supt. Woodrow school.

Team and harness for sale or trade cheap, terms. Phone 1936J.

FOR SALE—Bundle feed not much grain, but cut late and good feed. Call 1689J or write Box 636, Lubbock, Texas.

FOR SALE—$20 new electric train. Call 2124.

Start a saving account in a home. Call us about our plan. Phone 116.

22.—Wanted to Buy

SELL US YOUR SECOND-HAND FURNITURE. WE DO REPAIRING OF ALL KINDS.
SPIKES BROS.
PHONE 899 1212 AVE. H

REAL ESTATE FOR SALE

23.—Board and Room

FOR RENT—Rooms or room and board. 506 Ave. N.

24.—Business Property For Rent

WANTED to LEASE market in chain store. Phone 2047-J or wire 1068 17th St.

Warehouse space for rent. On trackage and pavement. Phone 1676, J. A. Rix.

24-A.—Houses for Rent

FOR RENT—Large, well furnished house with Frigidaire. Big yard, one block east of Tech. Phone 2102.

FOR RENT—House with servant quarters. 2513 20th. Phone 116 or 2154-W.

FOR RENT—six-room house on 21st street, Ellwood. Phone 1760 or 1991-W.

REAL ESTATE FOR RENT

24-A.—Houses for Rent

FOR RENT—8 room house close in, modern. Phone 558.

Nice brick veneer home for rent. $35 per month. Phone 1955-J.

Four room house, gas and bath, $18 per month. 2229 Ave. K. Owner 1911 Ave. K.

5 room brick veneer near Dupre school. Oak floors, plastered walls. Phone 1676. J. A. Rix.

FOR RENT—Two five room houses. Phone 1829-W.

Brick house for rent, 5 rooms with bath, trunk room, screened back porch, basement, rain water cistern, garage, chicken house, located 1712 15th St. Near Ave. Q. Telephone 259.

5 room brick veneer, Ellwood. Will sell easy terms. Also half duplex near Dupre school. Phone 1016-W. H. E. Miller.

Dec. 1st. 3 rooms and bath furnished cottage. Gas, hot water and garage. 2419 9th.

Five room house on pavement, modern in every way, garage, $50 cash, $40 month including interest. Phone 1676, J. A. Rix.

25.—Rooms For Rent

2 bedrooms each suitable for 2 people. With or without meals. 2115 18.

Room, working man preferred. $3.50 per week. Gas heat .1611 8th.

Room for rent to young man. Nicely furnished room in new home. Ellwood addition; outside entrance; garage. Convenient to Tech and on bus line. Call 2182-W.

Two rooms and bath for rent. Private. Lights, water and gas furnished. 705 Ave. W.

Large furnished bedrooms, hot and cold water in rooms. Private entrance. Couple or gentlemen. 1801 Main. Phone 191-W.

Two rooms for light housekeeping. Utilities furnished. 1623 16th.

Nicely furnished bedroom connecting bath. Phone 372. 1212 Ave. M.

FOR RENT TO LADY—Very desirable bedroom in home with couple. Private entrance, adjoining bath, and new furniture. Less than 10 minutes walk to business district. Apply 1402 R.

26.—Apartments for Rent

Unfurnished apartment. 1412 13th St. For rent.

Completely furnished 3 room efficiency. All bills paid. 614 Ave. N.

Furnished apartments for rent, close in, with gas. 1401 Avenue G.

FOR RENT
Modern 3-room furnished apartments. With water, lights and gas. On bus line.
1609 COLLEGE AVE.
Phone 1973

Furnished or unfurnished 3 room efficiency apartment. Sealy matresses. Call 1419-W. 1007 Ave. S.

FOR RENT—Furnished 3 rooms and bath modern. 1404 Ave. K.

Small nicely furnished apartment. Close in. Reasonable. 1411 9th St.

FOR RENT—Half of duplex, unfurnished. Good location. Phone 411.

Nicely furnished apartment close in. Modern conveniences. 816 Ave. Q. Phone 179.

Nice unfurnished duplex apartment. Close in. On pavement. Phone 190.

Three room furnished apartment. 1118 8th St.

FOR RENT—Four room furnished apartment. Close in. Moderate. Call Painter House.

FOR RENT—2 room furnished apartment. Adults only. Bills paid. Call after 4 p. m. 1620 10th St. Phone 229-J.

FOR RENT—One brick duplex unfurnished. Will rent reasonable. Call 116.

Apartment, modern, 2224 18th St. Garage furnished. Phone 49.

3 room unfurnished apartment, private entrances, all conveniences. Phone 707, 1917 17th.

REAL ESTATE FOR RENT

26.—Apartments for Rent

TELEGRAM
Owner wires us to sell one of choicest downtown business corners (7 lots) for $11,500.00.

Owner writes us to sell 65 feet fronting north on 19th, near Q for $1150 cash. Who wishes to pick this up?

Rare opportunity awaiting someone in high class, completely furnished, modern-to-minute, steam-heated hotel. Practically clear. Exchange for large body Plains land worth $135,000.00.

Someone should buy this before night, 6 rooms, gray brick, corner lot, double garage, front and side entrances, hardwood floors, $4,000, $250.00 ash. Never again one like this.

CALL GEO. EWING,
1867-J

REUBEN USHER
2209 19th St. Phone 1431

One furnished apartment. Phone 2055-W.

4 room furnished apartment, heat and water. Phone 1461. 913 1-2 Broadway.

Nicely furnished apartment. Three rooms and bath. Garage. Best location. 1818 13th St. Call at 1816 13th.

One small furnished apartment and one bedroom. Apply 1415 Ave. L.

27.—Wanted, Rooms, Apartments or Houses

WANTED TO BUY—Small houses for purpose of moving. Phone 547.

WANTED—To buy brick veneer home. Prefer west or southwest part of town. Will pay cash but must be bargain. Write D. A. France at Levelland, Texas.

WANTED TO RENT—By December 1st, a five or six room house in southwest part of town, with servants house. Write Amos H. Howard.

Do you have some good notes that you would trade for a house. Call 2154-W after 6 p. m.

REAL ESTATE FOR SALE

29.—Houses for Sale

FOR SALE—16 room boarding house, furnished or unfurnished, located 2219 9th. St. Phone 1212-J.

A BARGAIN—1973 Texas avenue, 7 room brick veneer. Price for quick sale $4,000. Small down payment. communicate with owner. W. S. Duvall. Burkburnett, Texas.

YOU SHOULD SEE US ABOUT THESE
1—That 13 room, two story stucco boarding and rooming house. Bringing $210 per month, owner will consider good equity in cottage home on down payment.
2—Two clear residence lots for equity in 5 room home, located east of Ave. Q, north of Main.
3—80 acre tract. Smooth level land, all in cultivation. No "Blue Weeds" 2 1-2 miles northeast of Lubbock. Only $85 per acre.
FOR RENT
Unfurnished
2120 22nd St. 5 room brick vencer $40
1937 Ave. N 5 room frame $35
2118 18th St. 9 room frame $45
Furnished
1613 1-2 8th St. 3 room duplex $40
2407 10th St. 3 room court apts. $40
907 College Ave. 4 room duplex $50
2114 17th St. 5 room frame house $45
"Call Us About Any Of The Above"
McFARLAND REALTY CO.
Office Phone 58 Res. Phone 746-J
206 Leader Building

OPPORTUNITY KNOCKS AGAIN
Splendid brick home in Ellwood Place to exchange for land in Lubbock or Hockley county. Two lots in Highland worth $450 each, now offered for $300 a rare bargain. Good property on Avenue Q. Wide deep lot, good location for two or three suburban stores, well worth $4500 for $3150. The well at Lehman is going to be an oil well, and that labor close in may make you rich if you buy now. The land and half the royalty at the price of the land.
JNO. L. RATLIFF CO.
No. 1 Brown Building

FOR SALE—A real home on Broadway. Will pay for itself. A good place to live. Don't miss this. Small amount of cash will handle. Think it over, then phone 1219. (Owner.)

FOR SALE OR TRADE—Dandy 4 room residence in Abernathy, with water, gas and lights available. Have own well, windmill and overhead tank. Garage, wash house, poultry and cow sheds, and yards. Nice orchard, shade trees, garden and strawberries. Only $150 incumbrance, my equity $2000. Would exchange for small residence, well located in Lubbock. What have you? J. P. Nystel, Abernathy, Texas.

There is satisfaction in owning your own home. Why pay rent? We can use a small car or other small property as down payment on a good home. Priced right.
PHONE 116

REAL ESTATE FOR SALE

29.—Houses for Sale

House 'n Lott

I have MOVED my office to 1210 Texas Ave. Just across street.

Move day bargains—Lot in Highland Heights, sewer, etc., $200.

5 room brick veneer, modern, Highland Heights $3350!

50x140, west of terrace, $175.
Remember my new office, call or phone 236.
CHAS. F. O'NEALL
REALTOR
PHONE 236

FOR SALE—Nice house, 26 at U. Phone 347.

WHO WANTS ME?
A real nice 4 room house, modern in every respect, 3 lots, No. 508 Ave. L. Close in. Look at the price, $1750. $250 cash, balance one to ten years. Lots alone are worth the money.
O. J. GREEN
(Owner)
At Acorn Store

NOTICE
SALE AND TRADE
No. 1—We haven't received any telegrams, neither have we sent out any, but we will challenge any man in Lubbock to beat our prices. Read these.
No. 2—Is a dandy tourist park, located at Spur, Texas. Has five acres land, nine cabins. Has lots of water and nice six room residence on highway, doing fine business. Invoices $13,000. Owner says will take $8500 if sold at once. Might take some trade. Other business reason for selling.
No. 3—Is grocery store, stock, building and six room residence in nearby town, to trade for small farms. Doing good business.
No. 4—Is practically new Dodge sedan to trade for well located lots, or might put in on house, well located and worth the money. Owner leaving city.
No. 5—Is prety six room brick on corner lot, near Dupre school. Very attractive. Price $4,000.
No. 6—We have houses and lots anywhere in Lubbock. The very best buys to be found. See us.
J. W. BAZE
(The City Man)
Room 12 Conley Bldg. Phone 1401
Trade where you have a
GUARANTEE

30.—Lots for Sale

FOR SALE—Reasonable in Myrick addition one lot 50x140. East front. Cash or terms. Jas. D. Everhart at Carter Houston.

FOR SALE—High class 40 foot business lot at Post. Ideally located, suitable for business of any kind. Small payment down, balance easy terms. On pavement. Box 513, Post, Texas.

31.—Farms and Lands

FOR SALE
220 acres land, 5 1-2 miles courthouse. Well improved. $50 per acre.
JOHN W. JARROTT

CROP PAYMENT
Land for sale on crop payment plan. 320 acres improved. $1000 cash. 100 acres per year till paid for.
160 acres improved. $500 cash. 50 acres per year till paid for.
Some improved land to trade for good grass land west of Lubbock.
Will take some trade on any of these bargains.
R. M. GOODPASTURE
Brownfield, Texas

320 acres between Tahoka and Lubbock. 240 acres in cultivation at $30. Will accept good trade as first payment. Balance good terms. W. C. Wells, Tahoka, Texas.

Two good teams work mares, leather harness, listers, cultivators, plows, farm tools, good two year mule. Hay baler, rake, mower. Good power farming outfit. Engine three row lister, three row cultivator, tandum disk, dry land and wheat land plows. Good outfit in good repair. All going at a big bargain. Must sell or trade. Take cows, mules, city property. Flem T. Gillespie, Crosbyton, Texas.

A Classified Ad will find a way—to buy, sell, or exchange—anything. Phone 13 or 14.

REAL ESTATE FOR SALE

31.—Farms and Lands

80 acres 8 miles northeast of Lubbock, well improved, 1 1-4 miles of good school. $70 acre. $2400 cash terms to suit. Fay Gilliam. Rt. 3. Lubbock.

33.—Real Estate

Tech view acreage for sale or trade. Three, one acre tracts under irrigation at Wichita Falls with 2 room house on one to trade for Lubbock property. 6 room frame house Ave. P $35 down and $35 per month. A. H. MARTIN, room 200 Leader building, phone 846.

Have several good business lots clear, will exchange for income property.
12 room home on Broadway, will exchange. North front near Tech.
We have client who wants 6 or 8 room home close in.
Two sections good land near Happy. 1200 acres in wheat at $32.50 per acre.
SOUTH PLAINS REALTY CO.
213 Ellis Bldg. Phone 2013

EXTRA CHOICE—Well improved 160 acre farm, 1 mile of good brick school and close to Tech college. Modern country home, with bath and telephone, double garage, barn and all in good shape. Can give possession. For sale on liberal terms and reasonable price. Money talks. Phone or see
FRED SPIKES

HERE WE ARE
Section and half A No. 1 wheat land 20 miles northeast of Dalhart, $22 per acre, some cash and trade and 35 years on balance at 5 per cent interest. Will sell part of all.

170 acres, 100 in cultivation, A-grade catclaw land, good improvements within one mile good town. No better farm on the Plains, clear of debt. Will trade for good rental property in Lubbock.

320 acres fine land in Hockley county on highway near brick school. 310 acres in cultivation. $40 per acre. Will trade for Lubbock property.

Elevator, in good town, to exchange for a farm.

Good brick home, in Lubbock, to trade for New Mexico land.

320 acre farm, 280 in cultivation, to exchange for a smaller place.

L. H. HOLT CO.
1111 1-2 Ave. J Phone 197

FOR SALE OR TRADE — We have some wonderful bargains in new brick veneer homes in the city. Why pay rent? Why not pay it to yourself? Farms for trade in the following counties: Lubbock, Hockley, Lynn, Denton, McClellon, Hamilton and Dimmitt. With this list you can find what you want. Come in and let's talk it over.
MEREDITH & MARTIN
1215 Texas
Phone 1423

FOR SALE OR TRADE—1920 acres at $6.75 per acre, good house, fenced 8 sections in pasture, 6 miles from county seat town. FOR SALE— 320 acre farm, $1,000 down, balance easy. Several good houses to rent. P. Z. CONRAD. 422 Ellis Bldg. Phone 748.

EXCHANGES OUR SPECIALTY—Houses for New Mexico land. House for car or lot. Good 720 acre well improved farm northwest Clovis for 320 acre cotton farm. A few real bargains in lots near Tech. Phone us about these or whatever you want. Will take care of all your insurance needs. SAMMONS AND WILLIS FORD. Phone 853. Room 5 Brown Bldg.

FOR SALE Several well improved farms, reasonable cash payment, good terms. One section un-improved a bargain. All near Lubbock. 800 acre wheat farm Floyd county. 1-2 wheat goes. 160 to trade for Lubbock property. If you want to buy, sell or trade see us. GAMBLE REALT CO. 30 Ellis Bldg. Phone 2070.

FOR SALE—Seven acres improved. Adjoining city limits. Extra good dairy proposition. $2000 cash. Balance to suit. M. O. Owens. Phone 196.

Double lot on 23rd St. $350. Inquire Swain Feed Store, 810 Main St.

FOUR SECTIONS
All tillable land, 60 miles from Lubbock, priced right for quick sale good revenue bearing property considered as part pay, price $25 per acre.
IN LUBBOCK
Small residence to trade for a small farm near Abilene, Cisco, Mineral Wells, Cleburne or Ft. Worth, Tex.
CASEY & WILLIFORD
Real Estate, Insurance, Loans
Myrick Bldg.
Phones 263, 1247-J and 1669-W

AUTOMOBILES

35.—Automobiles for Sale

FOR SALE—2 Chevrolet trucks, 26 and 27 models. Reasonable. Apply 1710 Ave. J.

TE FOR SALE
and Lands

northeat of Lub-
ved. 1 1-4 miles of
acre. $2400 cash
Fay Gilliam. Rt. 2

state

reage for sale or
e acre tracts under
ichita Falls with 2
one to trade for
ly. 6 room frame
5 down and $35 per
MARTIN, room 200
phone 346

good business loca
chang for income

on Broadway, will
front near Tech,
who wants 6 or
se in.
od land near Happy
wheat at $32.50 per

INS REALTY CO.
Phone 2012

CE—Well improved
1 mile of good brick
se to Tech college
y home, with bath
double garage, barn
shape. Can give pos-
le on liberal terms
price. Money talks

O SPIKES

WE ARE

lf A No. 1 wheat land
east of Dalhart, $2
cash and trade and
alance at 5 per cent
ell part of all.

n cultivation, A-grad
good improvement
le good town. No bet
the Plains, clear o
de for good rental
bbock.

ne land in Hockley
ghway near brick
res in cultivation. $4
l trade for Lubbock

od town, to exchange

ome, in Lubbock, to
Mexico land.

280 in cultivation, t
a smaller place.

HOLT CO.
J. Phone 197

R TRADE — We have
ful bargains in new
homes in the city. Wh
y not pay it to your
for trade in the fol
es: Lubbock, Hockley
, McClellon, Hamilto
With this list you ca
u want. Come in and
ver.

DTH & MARTIN
215 Texas
hone 1423

OR TRADE—1920 acre
re, good house, fenced
pasture, 6 miles from
own. FOR SALE— $2
000 down, balance easy
houses to rent. P. 2
2 Ellis Bldg. Phone

OUR SPECIALTY—
ew Mexico land. Hous
t. Good 720 acre wh
n northwest Clovis fo
n farm. A few real bar
near Tech. Phone
r whatever, you want
e of all your insuranc
IONS AND WILLIF
e 853. Room 5 Brow

Several well improve
able cash payment, goo
section un-improved
near Lubbock. 800 acr
Floyd county. 1-2 whea
rade for Lubbock prop
ant to buy, sell or trad
IBLE REALT CO. 30
hone 2070.

Seven acres improved
ty limits. Extra goo
tion. $2000 cash. Balan
O. Owens. Phone 196.

23rd St. $350. Inquir
Store, 810 Main St.

R SECTIONS
and, 60 miles from
ced right for quick sal
bearing property con
art pay, price $25 pe

LUBBOCK
nce to trade for a sma
bilene, Cisco, Miner
rne or Ft. Worth, Te

& WILLIFORD
Insurance, Loa
Myrick Bldg.
. 1247-J and 1669-W

TOMOBILES
mobiles for Sale

-2 Chevrolet trucks,
iels. Reasonable. App

AUTOMOBILES

38.—Automobiles for Sale

FOR SALE

CADILLAC 61-M PHAETON

Mechanically perfect, new tires and
ood paint.

WILL SELL AT A BARGAIN FOR
ASH.

light trade for clear residence lot.
e Ralph Lindsey at Palace or
Lindsey Theatres or phone 1238-J.

USED CARS

SEE THESE CARS BEFORE YOU
DECIDE

1928 Chevrolet Sedan
1928 Chevrolet Coach
1928 Chevrolet Coupe
1929 Chevrolet Coach
1929 Chevrolet Touring
1927 Chevrolet Sedan
1927 Chevrolet Coach
1927 Chevrolet Coupe
1927 Chevrolet Roadster

UYKENDALL CHEVROLET CO
hone 1234 Cor 13th. & Ave. J

LATE MODEL
CHRYSLER
BARGAINS

1928 Chrysler 72 Sedan
Model A Ford Roadster
1928 Chrysler 65 Roadster
1928 Chrysler 52 Coupe
Two 1929 Plymouth Coupes
1929 Chrysler 75 Sedan
1928 Chrysler 70 Roadster
1929 Chrysler 75 Coupe
Model A Ford Coupe
1928 Standard 6 Dodge

JOE HILTON CO.
7 10th St. Phone 627

RECONDITIONED USED CARS
1928 Nash Standard Coupe
1929 Nash Standard Sedan
Two 1928 Nash Special Cabriolets
1928 Nash Special Coach
1928 Nash Advanced 6 Ambassador
1927 Buick Standard Sedan
1927 Ford Sedan
1929 Hupmobile 8 Sedan
RAGLAND MOTOR COMPANY
Phone 365

Buick

YOU ARE SAFE
BUYING USED CARS FROM

KENT BUICK CO.

929 Model Buick Sedan
928 Buick Standard Six Sedan
Model A Ford Coupe
Victory Six Dodge Sedan
928 Buick Six Roadster
Chrysler 70 Roadster
928 Buick 4 passenger Coupe
927 Buick Standard Six Coupe
928 Buick Standard Six Coupe
928 Buick Standard Six Sedan
928 Nash Sedan

KENT BUICK CO.
Ave. J Phone 1611

R SALE OR TRADE—Hupmo-
e coupe for good note. L. B.
right at Citizens National Bank.

929 Oldsmobile Coupe
928 Oldsmobile Coach
928 Oldsmobile Coupe
927 Chevrolet Truck

DAVIS OLDSMOBILE CO.
5 Main St. Phone 1888

SOME DANDIES

9 Ford Roadster, good paint, good
rsized tires, low mileage. Mechan-
lly A-1. A new car at a used
ce.
9 Ford coupe, 5,000 miles, A-1
nning condition. Must be sold. At
argain.
9 Chevrolet sedan, 2,000 miles,
aranteed same as new. $100 off.

GEORGE'S
AUTO EXCHANGE
9th St. Phone 1328

MBEZZLEMENT REVEALED

AN FRANCISCO, Nov. 27. (AP)—
bezzlements aggregating $200,000
which H. E. Anthony, manager of
of the Bank of Italy's branch
ks in San Diego was said to have
fessed, were revealed here today
the head office of the Bank of
y.

LEGAL NOTICE

39.—Legal Notice.

NOTICE BOND BUYERS—Board of trustees Lubbock Independent School District will on December 6th, 1929 at 7:30 p. m. at City Hall, Lubbock, Texas, receive bids or proposal on $650,000.00 of Bonds of the above District. Bonds in the denomination of $1,000 each, bearing interest at the rate of 5 per cent per annum, maturing serially over period of 40 years. All bids must be accompanied by a certified check or bank draft made payable to Dr. J. T. Hutchinson, President of the Board, in the amount of $10,000.00. The board reserves the right to reject any or all bids. A. C. Jackson, Business Manager.

Man Drives Car After Losing Hand

CLEBURNE, Nov. 28 (AP)—Using his teeth and his good hand Tom M. Rita bound the stump of his other wrist with wire, cranked his car and drove to a hospital here Wednesday after losing his hand in an accident.

Rita was alone when his hand was severed by a motor driven wood saw.

Frosts have done serious damage to fruit in part of Australia recently.

It was thoughtful of you, my husband to choose my best friend to fall in love with. But, now, my self-respect demands that I do something." And she does something, smart, different! This charming wife of W. Somerset Maugham's brilliant drama! With Ruth Chatterton! Clive Brook! William Powell!

ALSO NEWS
"ADAM'S EVE"
A 2-Reel Comedy Now Showing At The
PALACE

YOU'LL LAUGH—
At The Superb Comedy

YOU'LL CRY—
At the Human Pathos

YOU'LL LOVE—
—the songs — the music
the tender, throbbing
ROMANCE.

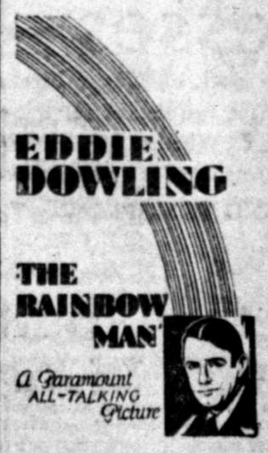

4—DAYS—4
Starting Sunday
at the
PALACE

TWO BILLION DOLLAR CONSTRUCTION AND MAINTENANCE PROGRAM FOR 1930 ANNOUNCED BY PUBLIC UTILITIES MEN

(By Associated Press)

WASHINGTON, Nov. 28.—A construction and maintenance program of nearly $2,000,000,000 for the coming year was outlined today to President Hoover by spokesman for the public utilities of the country.

This is an expansion of more than $100,000,000 over expenditures for the same purpose this year, and the report on its was received with gratification by the president as a material contribution to his plan for continuing buisness progress in the face of the fall in stock market prices.

Lists Improvements

C. E. Groesbeck, president of the Electric Bond and Share company, issued a statement detailing expenditures for next year in new construction and operations for his companies totalling $241,400,000. He said this was part of large construction work which could not be completed in 1930.

These expenditures, he explained would be in Alabama, Arizona, Arkansas, Colorado, Florida, Idaho, Iowa, Kansas, Louisiana, Minnesota, Mississippi, Missouri, Montana, Nebraska, Nevada, North Carolina, Oregon, Pennsylvania, South Carolina, Tennessee, Texas, Utah, Washington, Wisconsin and Wyoming.

Jones Gives Plans

W. A. Jones, vice-president of Cities Service, said after the meeting his company would spend more than $150,000,000 for construction next year. Sixty million, he said, would be used for natural gas development and $90,000,000 for oil steamship and tram development and pipe lines. No reduction of salaries, he added, was contemplated.

Charles L. Edger, head of the Edison Electric Illuminating company of Boston, said that those attending were "leaving the meeting with an unusually confident feeling about the future."

Owen D. Young, who remained at the White House for a long conference with President Hoover on another subject, expressed gratification at the cutcome of the conference and especially over the outlook in the utilities manufacturing field during the next year.

Sweden has 30 times as many automobiles as in 1919.

BALDNESS
CAN BE AVOIDED
Try LUCKY TIGER for failing hair
a proven germicide. A delightfully perfumed hair dressing. America's largest seller at Barbers, Druggists.
LUCKY TIGER
ALSO MAKERS OF
WHYTE-FOX NO. 2
The New Two-Way Treatment for
HEAD COLDS AND SKIN IRRITATIONS
Contains 14 active ingredients of well-known therapeutic value. The delight of thousands.

SMUGGLING OF GAS IS CITED

RICE TILLEY POINTS OUT CASES WHERE LAW IS VIOLATED

(By Associated Press)

AUSTIN, Nov. 28.—Rice M. Tilley, assistant attorney general, said today wholesale gasoline dealers in El Paso and other border cities were selling gasoline tax-free to persons who represented themselves as exporters to Mexico but who in fact smuggled the gasoline across the border.

The assistant attorney general wrote a letter to the Mexican customs department pointing out that Mexico was losing considerable in duties as a result of the smuggling and asking for that country's cooperation in stopping the practice.

Use "Dummy" Tanks

Tilley said smugglers used especially constructed automobiles which contained large gas tanks having no connection with the engine. These "dummy" tanks with a capacity of from 20 to 50 gallons, are located where the gasoline tank is in the ordinary car.

Tilley pointed out that dealers had no right to sell the fuel tax-free unless they knew they were delivering to an authorized exporter. He said another investigation would be conducted in the near future and violations of the law prosecuted.

The Mexican import duty on gasoline is six cents. The four-cents state gasoline tax is not charged persons exporting to Mexico.

London has 8,000 taxicabs.

Baby's Colds
Best treated without dosing—Just rub on
VICKS VAPORUB
OVER 17 MILLION JARS USED YEARLY

Lubbock Sanitarium & Clinic

Dr. J. T. Krueger
Surgery and Consultation
Dr. J. T. Hutchinson
Eye, Ear, Nose and Throat
Dr. M. C. Overton
Diseases of Children
Dr. J. P. Lattimore
General Medicine
Dr. F. B. Malone
Eye, Ear, Nose and Throat
Dr. J. H. Stiles
Surgery and Physiotherapy
Dr. H. C. Maxwell
General Medicine
Dr. R. L. Powers
Obstetrics and General Medicin
Dr. B. J. Roberts
Urology and General Medicine
Dr. A. A. Rayle
X-Ray and Laboratory
Dr. Y. W. Rogers
Dentist
Dr. John Dupree
Resident Physician
C. E. Hunt
Business Manager

A chartered training school for nurses is conducted in connection with the sanitarium.

LINDSEY

NOW SHOWING
Al Christie's
Gay Farce Comedy
"Divorce Made Easy"
Starring Douglas McLean, Marie Prevost, Johnnie Arthur, Frances Lee.

A Paramount Picture

also Sound News
Movietone Revue No. 2

COMING PREVIEW
Saturday Night, 11:30
Harold Lloyd
in
"Welcome Danger"
His First All-Talkie
Don't Miss It!

Avalanche-Journal Want Ads Pay

Thanksgiving

Thanksgiving in 1621 was a Community celebration. It commemorated the gratitude of the Community for a golden harvest and for the over-coming of danger and hardship.

Thanksgiving in 1929 is also a Community celebration. It commemorates the gratitude of the Community for progress and prosperity, for health, happiness and peace.

In his Thanksgiving Proclamation, President Hoover calls on his fellow citizens in every American community to "extend to others less fortunately placed a share in their abundance."

Through the Lubbock Community Chest, the people of Lubbock have the opportunity to express both the community spirit and the spirit of Thanksgiving that are traditional in our national life.

Lubbock Community Chest

First Annual Appeal
December 3-6, 1929

THROUGH THE LUBBOCK COMMUNITY CHEST

ALL DAY
FRIDAY!
Double Green Stamps

Friday is double Green Stamp day, a day of additional thrift on the many fall values offered throughout this large department store. Shoes, dresses, hats, suits and all the many things that you could possibly need. Our Merchandise is new with the quality and priced to sell at a saving to all.

Boys' Fancy Dress Suspenders, attractive patterns in the many desired styles **59c**

Imported Broadcloth Shirts, $1.75 value **$1.25**

Caps, mixed wool, styled for dress ..... **75c AND $1.25**

Boys' and Girls' Shoes

Do you want a shoe for the growing youngster that will stand the daily grind of hard knocks? A shoe that will give them the needed style for every day school wear . . . a shoe that will give the child comfort and not hinder health or growth of the feet. Do you want a shoe that is fade of Guaranteed "A" 1 leather? If so get a pair of our all-leather shoes that are made to fit, a quality for a price that is indeed outstanding and that pleases you and the child.

$2.50 TO $3.95

Fancy Ties for small boys with handkerchiefs to match **75c**

Heavy Underwear that will keep the youngsters warm **75c**

Sweaters! Sweaters! Sweaters!

As many styles and sizes as there are colors all in the rainbow, light weight and heavy weight wool and mixed. All priced to sell. You will be delighted with the values we offer—

95c TO $2.95

See Our "Special Values In Suits and Top Coats"

DAINTY VALUES FOR THE BABY

Baby's Knitted Booties **50c**

Knitted Caps, with dainty ribbons, in colors **59c**

Infant's Hose, a guaranteed quality of dainty patterns and styles **25c**

Infant's Shoes, soft soles, very flexible to give comfort **90c**

Infant's Blankets, beautifully designed, in soft colors, heavy warm materials, an outstanding value **98c**

Beautiful Gift Sets for the Infant ..... **45c AND 98c**

Knitted Sweaters

Beautiful assortment. A value that will delight every mother's heart **$1.25**

"For the Girls"

We have hundreds of dainty things for the little sister of the family and she can be fitted with a complete outfit at a very reasonable nominal cost, that will give her the many desired things that gladdens the hearts of youth.

See Our Values! See Our Prices!

We are Offering You Real Xmas Thrift and Values.

HODGES BROS.
Department Store

OFFER MADE ON BRIDGE

STATES TO GIVE FIRM $100,000 CASH FOR PRESTON SPAN

(By Associated Press)

OKLAHOMA CITY, Okla., Nov. 28.—Oklahoma and Texas highway commissions have offered stockholders of the Preston bridge company $100,000 cash for the toll bridge between Preston, Texas, and Woodville, Oklahoma, Lew Wentz, chairman of the Oklahoma commission announced today.

The announcement followed a conference between a delegation representing the bridge company, Wentz and Governor W. J. Holloway.

To Pay Half

The Texas commissioners previously had urged the Oklahoma commissioners to join them in purchasing the bridge, half of the cost to be borne by each state. With a definite price submitted, members of the delegation said a meeting of the bridge company stockholders would be called Friday to vote on acceptance or rejection of the offer.

A conference between representatives of the Texas and Oklahoma highway department and the attorney generals office, at Fort Worth to draw up contracts for construction of three inter-state bridges across Red river has been postponed until Friday on request of an assistant attorney general of Texas who was unable to be there today. The representatives expect to complete contracts with the Southwest L. E. Meyers company of Dallas, which yesterday, submitted the lowest bids at Terrell, Denison and Gainsville, Texas, where toll bridges span the Red river.

THE TINYMITES

BY RAL COCHRAN

(READ THE STORY, THEN COLOR THE PICTURE)

"What ho, there?" yelled the captain loud. "Whence came this Tiny little crowd? Who are you little fellows and what are doing here? This is my ship. I'm in command and frankly I can't understand why you're on board. A worthy explanation's due, I fear."

Each Tinymite, now up on deck, course wondered how he'd save his neck. There wasn't any chance to run. It seemed that they were caught. Again the captain shouted. "Say! This boat is not a place to play. Explain yourselves or some good lessons you will soon be taught."

"Forgive us," Scouty promptly snapped. "We didn't know that we'd be trapped upon a great big ocean ship. We came here on a sled. It slid right in the hold below. Give us a chance and we will go." "You bet we will and right away," the other Tinies said.

"Ha, ha, ho, ho," the captain roared. "No matter how much I'm implored, I will not turn you fellows loose. Why, I can use you well. There's heaps of work that must be done and you won't find it any fun. When you have left this ship you'll have a sorry tale to tell."

Then to his crew he shouted, "Bring the scrubbing mops and everything. We'll make these Tinies earn their way as we go out to sea. They'll wash the decks and keep them clean and have the whole ship looking keen. Ha! They will very shortly find they cannot fool with me."

Then very shortly, if you please, the Tinymites were on their knees. A sailor stood right over them to see they didn't shirk. All four began to scrub real fast. Said Clowny, "How long with this last? I don't like this a single bit 'cause I'm not fond of work."

(The cook slips the Tinymites some food in the next story.)

MERRIMAN TO DIE TONIGHT

EXECUTION IS SET FOR MIDNIGHT: ALDRIDGE AWAITS FATE

(By Associated Press)

HUNTSVILLE, Nov. 28—To Lee Roy Merriman Thanksgiving Day brings only the near prospect of death.

Barring executive clemency, Merriman will be electrocuted just after midnight Thursday for participation in a criminal attack on three Dallas girls.

Meanwhile Ben Aldridge, convicted with Merriman, sits in the Dallas county jail awaiting removal to Huntsville. He is to die December 19.

The criminal career which at last has brought Merriman close to the chair began, according to prison records, in 1918. In April of that year, as an 18-year-old boy, he was sent to Oklahoma state penitentiary under a two-year Bryan county burglary sentence. In June, 1920, the law again sent him to the New Mexico prison to serve a three to four year sentence for robbery in San Miguel county. Then again, under the name of Bill Dozier, he went to Alabama state prison in 1924 to serve 16 months for grand larceny.

More than 1,000 exhibits w shown at the fair at Nantes, Fran this year.

A dead elephant was recen washed ashore at Glamorgan, Sc land.

FREE WITH EACH SUIT WE MAKE A TUXEDO Or O'COAT

Every Garment Guaranteed to Fit and Give Absolute Satisfaction

A chance of a lifetime to own a real tuxedo made to your individual measure to fit you perfectly. Looks like a $60 garment. You probably have always wanted a tuxedo but thought $60 a lot of money to tie up. But now Bell Tailors are making it possible for you to own one free. Possibly the one you may own now needs replacing.

WE OFFER THE LARGEST STOCK OF OVERCOATS IN THE SOUTH PLAINS TO MAKE YOUR SELECTION FROM!

A NUMBER OF THESE GARMENTS ARE TAILORED VERY FINE AND READY TO PUT ON AND WEAR AT THE TIME OF THE PURCHASE.

$31.50 UP

ONE YEAR'S PRESSING FREE

With Each Suit or O'Coat or extra Trousers — You Save the Price of Your Suit — Think it Over Men!

WOOLENS

The looms of Europe and America have been taxed to their capacities to furnish the Bell Stores with the finest woolens that can be produced by foreign and domestic woolen mills. Folks who have had the first selections in Burgundy Brown, Sun Tans, Electric Blues, Tobacco Brown, solid blacks, also in silver stripes.

Folks come here and select the patterns you like and the ones you will enjoy wearing at a price that gives competition a shivering nightmare. Have your measurement for immediate or future delivery.

BELL TAILORING CO.

1207 Broadway Phone 1484 Across Street From Hotel Lubbock

"You've Heard Of Us All Your Life"

Ward's AFTER-THANKSGIVING SALE

Seldom are you offered such substantial savings on the smartest styles at the very beginning of the Winter season! At our regular prices—these Winter Fashions were OUTSTANDING VALUES but NOW—prices have been sharply reduced for Clearance and you may pocket additional savings by buying now. Come tomorrow—first big day—for first choice of the smartest styles and the most unusual bargains!

An Important Fashion and Thrift Event

Winter COATS Reduced!

With several weeks more of Winter ahead, you'll still secure plenty of service from a new Winter coat . . and these low prices make buying now for next Winter a foresighted move. Here are stylish Winter coats smartly trimmed in fur . . and in all the styles that Fashion has marked authentic.

Values to $14.75 — COATS $7.85
We ask you not to judge these attractive, serviceable coats by the low price. Sturdy chinchillas, warm-toned tweeds and novelty mixtures.

Values to $19.75 — COATS $11.85
Women who buy these coats will be justly proud of their instinct for values! Fur-trimmed dress coats, swagger "roadster coats" and smart sport coats.

Values to $24.75 — COATS $16.85
Styles a bit more distinctive and furs of a finer quality. Silky piled fabrics, sleek broadcloth, and beaver-like fur cloth.

Values to $39.75 — COATS $24.85
The most outstanding successes of the season in this most interesting group. Quality fabrics embellished with flattering furs.

Winter Hats!

Sharply Reduced for Clearance

at 88c You'll want several of these pert, year-round felts. Some velvets, satins, and novelties.

at $1.88 New off-the-forehead styles, beret, skull and turban types—also brimmed models.

at $2.88 Sophisticated satins and velvets make this group outstanding in values.

CLOSEOUT! of Ward's Novelty Footwear

Originally $5.00 and more

A smart variety of patent leather, colored kids and reptile grain leathers. In pumps, strap designs and novelties.

Broken Sizes $1.98

Dresses—A Sale

Our entire stock of Winter Frocks is included in this sale! You can have two dresses for the price you would ordinarily pay for one! Whether for informal bridge parties or formal afternoon teas there is an appropriate dress here for you!

ATTEND TOMORROW—THE FIRST BIG DAY

Values to $5.95 — $3.95
Silk crepes and wool jerseys to be worn now and in Spring, too! For everyday wear at office, school, or home. Amazing values.

Values to $9.75 — $6.50
Ward's sale enables you to have that extra dress to freshen your wardrobe. Frocks for business, afternoon, and evening in this group.

Values to $14.75 — $9.85
Fine silk crepes, lustrous satins, captivating prints, and even rich velvets at this new low price! Charming princess lines—smart shades.

MONTGOMERY WARD & CO.

1107-09 13TH ST. PHONE 816 LUBBOCK, TEXAS