THE SNYDER DAILY NEWS

VOL. 4, No. 219 — SNYDER, TEXAS, TUESDAY, JANUARY 12, 1954 — EIGHT PAGES — PRICE 5c

8,500-Foot Wildcat Set For Howard

Joe W. McSpadden, Charles C. Green, Jr., and Ray Harris Drilling Co. of Midland No. 1 C. E. Gilliam is to be an 8,500-foot wildcat in Northeast Howard County.

Location is 660 feet from south and west lines of section 48-32-t3n-T&P, about 16 miles northeast of Big Spring. Operations are to begin at once.

MITCHELL COUNTY

Liedtke & Liedtke and others of Midland No. 1 Rose D. Dixon, Jr., Southeast Mitchell County wildcat, is shutin to take a potential test after flowing oil from the Strawn sand on a drillstem test.

The project made 30.25 barrels of new oil in one hour on perforations at 6,200-227 feet, 6,234-239 feet, 6,243-247 feet, 6,252-262 feet and 6,264-269 feet after the pay had been fractured with 6,000 gallons. The No. 1 Dixon is 18 miles southeast of Colorado City in section 2-1A-H&TC.

HOWARD PROJECT

Trans-Tex Drilling Co. of Longview No. 1 Reed Ranch in Northeast Howard County is at total depth of 7,722 feet in reef lime and preparing to run casing for a potential test.

This wildcat flowed oil at the estimated rate of 25 to 40 barrels per hour from the reef on a drillstem test from 7,712-722 feet. Top of the reef was picked by samples at 7,712 feet on a datum of minus 5,284 feet.

The No. 1 Reed Ranch is 27 miles northeast of Big Spring and two and one-half miles southeast of the East Vealmoor field.

Oceanic No. 2 J. F. Winans, Howard exploration, is drilling below 7,905 feet.

DRILLING REPORT

King Oil Co. No. 1 C. E. Cargile, Southwest Kent wildcat, is drilling ahead after a drillstem test in the reef lime from 7,197-212 feet. The tool was open one hour with a recovery of 92 feet of heavily oil and gas-cut mud.

Texaco and Marshall Young of Fort Worth No. 1 Drake, Northeast Fisher wildcat, recovered oil on a drillstem test from 5,857-922 feet. The tool was open three hours, with gas at the surface in 20 minutes.

Recovery was 230 feet of oil and 45 feet of mud-cut oil with 90 feet of heavily oil and gas-cut mud. A 90-minute test from 5,944-959 feet recovered 1,500 feet of gas in the drillpipe with an additional 10 feet of gas-cut mud. Operator is now drilling deeper.

Ohio No. 1 Turner, Kelley-Snyder stepout, is continuing to test after pumping 41.66 barrels of fluid in 15 hours. There was no shakeout on the fluid.

Carlton Beal and associates No. 1 Adkins, Central Dawson wildcat, has reported the top of the Dean sand at 8,795 feet by samples. It is now drilling in lime and shale below 8,965 feet.

Paul DeCleva of Fort Worth has filed application to drill the No. 1 Coleman in the Mitchell County portion of the Sharon Ridge 1700 field. Location is 330 feet from north and east lines of section 84-97-H&TC, about 11 miles north of Westbrook. Projected depth is 2,000 feet.

1954 CHAMBER OFFICERS

The four new officers of the Chamber of Commerce elected by the members of the board of directors last night are from left: J. T. Hughes, owner of radio station KSNY, treasurer; Claude McCormick, owner of McCormick & Sons Oil Co., second vice president; Rex Miller, partner in Everybody's Grocery, first vice president; and Hubert W. Cargile, vice president of West Texas State Bank, president. (Lee Watson photograph)

H. W. Cargile To Head Chamber Of Commerce

Hubert W. Cargile, vice-president of the West Texas State Bank, was elected president of the chamber of commerce for 1954 to succeed Herbert Feather, publisher of the Snyder Daily News, in a meeting of the board of directors last night.

Three other new officers were elected, and the manager was re-elected.

Rex Miller, partner in ownership of Everybody's Grocery, was elected first vice-president, succeeding Stanley Noah, owner of Central Tire Co.

Claude McCormick, owner of McCormick & Sons Oil Co., was elected second vice-president to succeed J. T. Hughes, owner of radio station KSNY. Hughes was elected treasurer for the new year to succeed Russel Yorgensen of Deffebach & Yorgensen, accountants.

Five new members of the board of directors were installed last night, and a sixth new member's letter of resignation was accepted by the board.

Incoming board members were: Nolan von Roeder, Rex Miller, Paul Jones, R. L. Grimmett, and Frank Wilson. Dr. John F. Blum, who was elected along with the other five new board members, resigned because of ill health.

Outgoing board members are: Yorgesen, G. Edward Bolger, Mrs. Sam Williams, Noah, Leighton Griffin, and U. D. Walker.

Directors who still have one year to serve of their two-year terms are: Feather, Turner Beard, Hughes, H. Hicks Allen, Cargile, and McCormick.

A thirteenth member of the board of directors will be elected by the board at its next meeting, which was set to be the second Monday night of February.

The new member will be selected by the board from a list of nominees to be presented by the Business & Professional Women's Club.

Both Cargile, the new president, and Hughes, the new treasurer, were elected by acclamation when no other men were nominated for the posts last night.

Bob Crowell, chamber manager for the past seven months, was unanimously re-elected to that post.

The chamber of commerce will end its 1953 year in the black through extra effort of the old board of directors and members of the finance committee, Feather announced.

Cargile, 45, incoming president, is a director and vice-president of the West Texas State Bank. He moved to Snyder in 1949 from Henderson, where he was cashier of the First National Bank.

He is a native of Trenton, Tex.

He is a member of the Kiwanis Club and First Baptist Church.

"I will do the best job as your president that I can," Cargile told the directors.

Plans for this year's Chamber of Commerce banquet have not been completed but arrangements are underway to secure a speaker, Feather said. It is tentatively planned for late in February.

Several members of the chamber plan to attend an agriculture hearing in Waco tomorrow to urge legislation which would increase this year's cotton acreage in Texas, and thereby increase the cotton acreage allotment for Scurry County by about 8,000 to 10,000 acres, Crowell said.

He also said that efforts of the chamber, the county commissioners court, and of similar organizations in Mitchell County, Big Spring and Odessa may soon result in designation of a state highway from highway 351 north to Lake Thomas, so that traffic from the south and west will have a quicker and easier way to reach the lake.

Snowslides Kill 123 In Europe, Many Missing

VIENNA, Austria (AP)—More than 100 persons are dead or missing in a major avalanche disaster in the Vorariberg region of Austria, police at Bregenz reported today.

The toll was announced as other vast snowslides throughout central Europe's mountainland claimed at least 23 dead and 44 missing.

Police said that more than 50 of the victims of the Vorariberg disaster were missing in the village of Blons.

The avalanches blocked the small Lutzbach river and many of the missing may have drowned.

The other 50 persons listed as dead or missing were from scattered villages in Vorariberg province, police said. The reports indicated that the sudden avalanches may add up to the nation's worst snow disaster. Only three years ago more than 124 people were buried alive in a similar catastrophe.

The snowslides severed communications and isolated hundreds of villages.

No Action In Rate Dispute

Members of the city council met informally last night at the city hall and discussed the request of Southwestern Bell Telephone Co. for higher rates here, but the meeting was never called to order and no action was taken.

Both compromise rates and a request for a later statement of operations of the company covering the second 12-months period of dial system operation here were discussed.

E. J. Ernest, Fort Worth, southwestern division manager of Bell Telephone Co., was called to the informal meeting.

Ernest announced that temporary service would be extended "probably within the next 10 days" to several applicants for telephones in the South and Southwest part of Snyder.

Demos Kick About Ike's Labor Plans

WASHINGTON (AP)—Republican plans to speed consideration of President Eisenhower's proposals for revising the Taft-Hartley labor law today drew Democratic cries of "dictatorial and steamroller tactics."

The Republican majority of the Senate Labor Committee, headed by Chairman H. Alexander Smith of New Jersey, moved to dispense with hearings and to bring the Eisenhower program to an early vote in the committee.

Smith, who introduced legislation to carry out the 14-point program right after it reached Capitol Hill yesterday, said lengthy hearings last year fully covered the issues involved.

But committee Democrats, led by Sen. Murray of Montana, charged Republican speed-up strategy amounted to "dictatorial and steamroller tactics."

Murray, senior Democrat on the committee, said in an interview that Secretary of Labor Mitchell should be called to explain the recommendations. If the Republicans refuse to do this, Murray contended, it would mean "they are trying to ram this down our throats."

Murray also demanded that top management and labor officials be invited to discuss the proposals in public session.

Dr. R. A. Allen

New Man In Blum's Office Temporarily

Dr. Robert A. Allen, 32-year-old Fort Worth optometrist, has become associated with Dr. John F. Blum and will be here until Dr. Blum is able to return to his practice.

Dr. Blum has been ill for several weeks, and Dr. Allen said he would probably be here from 60 to 90 days.

Dr. Allen is associated with another young optometrist in Fort Worth, where the two have offices. His Fort Worth partner is to handle that office until Dr. Allen returns.

Dr. Allen is a graduate of the Northern Illinois College of Optometry of Chicago and attended Howard Payne College, Brownwood.

He is a native of Fort Worth.

The new optometrist is to be married Saturday to Mrs. Corine Moore of Fort Worth, in ceremonies to be held in Vernon.

Reds Say Economy Of U. S. Dropping Into 'Abyss Of Crisis'

LONDON (AP)—Moscow radio told the Russian people today the American economy was dropping "into the abyss of a crisis" as a result of military spending.

Reviewing the work of Congress, the broadcast, heard here, said: 'During the past year the position of the governing Republican party in Congress has deteriorated.'

"Here are some figures testifying to the nature of the difficulties. In December, 1953, one-third less steel was smelted than in the last month of the year before. Big automobile firms cut production by 10 per cent. The number of unemployed has been doubled in one year.

Statement Of Airman Is Read Over Protest

57 Are Dead In Northwest Snowstorm

NEW YORK (AP)—The Northeast's worst storm in five years was in its final stages today, leaving in its wake at least 57 dead.

The Weather Bureau here said the storm was moving in a northeasterly direction along the New England coast and out to sea.

However, the bureau warned that a wave of freezing air was waiting to move in on the area from the Northwest and Canada as soon as the snowstorm is gone.

Sleet extended as far south as North Carolina yesterday. There was snow in Georgia.

North of Washington, D. C., the sleet coated heavy snowdrifts with a treacherous icy surface, crippled traffic and brought accidents on roads, streets and sidewalks. Adding to the death toll were sledding mishaps and heart attacks as many persons bucked the snow and sleet afoot or tried to shovel it.

Today, this was the state-by-state death toll:

Washington, D. C., area, 4; Maryland, 2; Pennsylvania, 16; New Jersey, 15; New York, 5; Connecticut, 7; Rhode Island, 2; Massachusetts, 6.

Snow flurries still drifted down on parts of the area early today, but the Weather Bureau said it would end in the New York City area in the forenoon and somewhat later toward Boston as the storm moved out to sea.

Teacher Pay Talk Put Off

AUSTIN (AP)—The next step in Gov. Allan Shivers' attempt to settle the touchy teacher pay controversy has run into a one-week delay.

State Education Commissioner J. W. Edgar said yesterday he has postponed the conference seeking a compromise until Jan. 20.

Edgar said chief reason for the postponement was illness of H. W. Stilwell of Texarkana and inability of several other conference members to attend on the previously set date, Jan. 13.

Stilwell is a member of the subcommittee which is to report a compromise proposal to the full committee of 25. The plan calls for a $402-a-year boost for teachers.

Tax Charges Against Seven West Texans

DALLAS (AP) — Arrest warrants were out today for seven West Texans—five farmers and two merchants—whom the federal government has accused of income tax evasion in 1947.

U.S. Dist. Atty. Warren Logan said yesterday that if the cases had not been filed this week, they would have been barred by the six-year statute of limitations in such offenses.

J. B. Hair, Littlefield farmer, and his wife are accused by the government of showing a gross income of $1,293 in 1947 with no tax due. Actually, government attorneys said, the Haires gross income was $50,711.96 with $21,255.98 in income taxes due.

Others charged included:

Frank H. Jernigan, Pampa farmer, who paid a $343 tax on a reported income of $3,674.34. The government says Jernigan actually should have paid a tax of $8,486.89 on $25,077.54 income.

E. L. Carraway, Spur automobile dealer, accused of evading $3,284 in 1947 taxes. The government said Carraway and his wife paid $4,919.42 on a reported income of $19,462.58 when they should have paid $8,203.42 on income of $29,245.

W. S. Whorton, Dallas County farmer, who paid $105 on a reported $2,831.33. The government said Whorton and his wife should have paid $1,355.55 on $8,723.01.

Bruce E. Gentry Sr., Lubbock wheat farmer, who paid $188.28 on a reported income of $2,982.78. The government says Mr. and Mrs. Gentry should have paid $5,386.80 on $23,027.14.

H. A. Grisham, Wichita Falls implement dealer, who paid $933 on reported 1947 income of $7,365.14. He and his wife should have paid $4,990.86 on an income of $22,398.74, the government contends.

W. C. Evans, Hale County farmer, who filed a return which set 1947 income for himself and his wife at $112.80, with no tax due. The government says Evans and his wife had an income of $9,924.62, which called for a tax payment of $1,840.52.

Dallas Rites For Braniff Set Thursday

DALLAS (AP)—A pontifical requiem mass is scheduled tomorrow for Thomas E. Braniff, air line president and aviation pioneer, killed Sunday with 11 other persons in the crash of a private plane near Shreveport, La.

The 13 surviving members of the Braniff International Airways board, of which Braniff was chairman, will act as pallbearers.

Services for two other Texans killed in the crash were to be held today.

Edgar Tobin, 58, San Antonio's first ace of World War I and head of an aerial mapping firm, was to be buried this afternoon in San Antonio's Sunset Memorial Park following services at his home there.

Milton Weiss, 50, Dallas clothing firm executive, was to be entombed in Hillcrest Mausolem at Dallas with Rabbi Levi A. Olan of Temple Emanuel officiating.

The pontifical requiem mass—highest possible for a Catholic layman—was to be celebrated at 10 a.m. tomorrow by the Most Rev. Thomas K. Gorman, coadjutor bishop of the Dallas-Fort Worth diocese, in Sacred Heart Cathedral here.

6 Ministers Ordered To Leave Italy

ROME (AP)—A Church of Christ evangelist said today that six other American preachers of the church whose visas have expired have been ordered to leave this predominantly Roman Catholic country.

The order was disclosed by Cline R. Paden of Brownfield, Tex., one of the first group of preachers to come to Italy after the war to establish the Church of Christ here.

Paden is en route to the United States to report on what he described as the "continued difficulties" in Italy. Since his arrival he and other members have been involved almost constantly with Italian police authorities and the interior ministry in efforts to regularize their activities.

Arson Trial Underway At Breckenridge

BRECKENRIDGE (AP) — Airman Orville Miller's statement that he set fire to a Wichita Falls planing mill was read to the 90th District Court here today over strong objections of the defense council.

The 19-year-old airman from Decatur, Ill., said he set three fires in Wichita Falls because the town was dull. He wanted excitement. He pleaded innocent yesterday. He is being tried on the first count of a three count indictment. This is a charge of setting the $25,000 Quality Planing Mill ablaze March 7, 1953.

The trial was moved here on a change of venue.

The statement was witnessed by Wichita County Deputy Sheriff Charlie Sells and Air Police Sgt. Vaugh Sell.

It read, in part: "I spotted the wooden frame building (Quality Planing Mill) so I decided it would make the best fire and create the most excitement."

Sells and Sell testified they took the young airman to Austin for a lie detector test, and that Miller made the statement after the test.

Reading of the statement followed a 30-minute protest by defense counsel.

Miller's statement described in detail how he took kerosene-soaked rags, ignited them and tossed them through a partially opened window of the mill building.

It described how he drove around town in a taxi while he waited for the fire alarm to be turned in.

Clarence Cassey, a Wichita Falls watchmaker, who lives next door to the mill, told the court how Miller used a neighborhood phone to call the fire chief at Sheppard Air Force Base and tell him of the fire. Miller told the Sheppard fire chief he better come help direct the fire fighting.

He is also under indictment and is to be tried later on charges of setting the Nov. 3, 1952, blaze which destroyed the North Texas Furniture Co. and adjacent stores with a $500,000 loss, and a Feb. 5, 1953, fire at the United Electric Service Co.'s Magicaire division with a $100,000 loss.

Fire Marshal Ben F. Van Pelt Jr., Wichita Falls, was one of the first witnesses yesterday. He said the section of the planing mill where the blaze started flared up again after firemen had wet it down. He said the fire could have been caused by "use of volatile liquids."

'Gangster Coddling' Example Is Cited By Senator Williams

WASHINGTON (AP)—Sen. Williams (R-Del) told the Senate today about what he called a "disgusting example of gangster coddling" by tax officials under the previous Democratic administration.

Renewing his one-man crusade against tax violators, Williams said his latest case involved Sam Cammarata, convicted Detroit bank robber, now reported serving out the balance of a 15- to 30-year sentence in Michigan.

Williams said Cammarata, known by numerous aliases, slipped back into this country in 1939 after being deported to Sicily, but paid no income taxes from 1939 to 1946 when Treasury agents found him hiding out in Ohio.

Instead of bringing criminal prosecution, Williams said "the Treasury Department allowed this gangster to file belated tax returns for each of the years involved and dropped all efforts for prosecution."

"Just who in the Treasury Department is responsible for this extreme leniency to another racketeer is a question which thus far I have been unable to obtain," Williams said in his prepared speech.

He said he had been advised by the Treasury Department that "due to the fact that I do not have any official committee status" the law forbids giving him information about the case.

Williams is a member of the tax-writing Senate Finance Committee but he refused an offer by Chairman Millikin (R-Colo) last year to appoint him chairman of a special subcommittee to probe tax irregularities.

Williams contended Millikin was invoking censorship by asking him to clear all matters with the Finance Committee before making them public. Millikin denied this.

Williams also disclosed that three bills in Congress in 1948 and 1949 prevented a second deportation of Cammarata, who has a long police record, after he was found in Ohio.

Whenever a member of Congress introduces a bill for an alien, immigration officials suspend deportation action.

Williams listed the bills that kept Cammarata in this country and their numbers but not the authors. A check of congressional records showed Rep. Kirwan (D-Ohio) introduced two while the third was by former Sen. Myers (D-Pa).

Meantime, Williams said, Cammarata fought in Ohio courts against return to Michigan as a parole violator and Michigan did not get him until last July. He had been released originally for deportation.

28 Windy Degrees Make It Rugged Here

A brisk northerly wind helped 28-degree weather slide through overcoats in Snyder this morning. The 28 degrees recorded at 7:30 was the same as the overnight low after a high reading of 54 degrees yesterday.

Yesterday was considerably warmer than Sunday, however, when the temperature never rose above 35 degrees, Mrs. D. P. Strayhorn, weather observer, said. A low of 15 degrees was recorded early Monday morning.

Fruit Freezing Front Fizzles

By The Associated Press

A cold front that could have packed a killing wallop for the lush Rio Grande Valley's fruit and truck garden crops Tuesday fizzled out.

A thick cloud cover and shift of wind kept temperatures well above freezing and far above the plant-killing 25 degrees that had been forecast.

Minimums ranged around 37 degrees in Hidalgo County, the center of the big citrus industry in the Valley.

Light snow was predicted for El Paso and in the Panhandle Tuesday and rain over much of the remainder of Texas. Temperatures were expected to climb.

The lowest temperature Monday night was 10 at Dalhart.

Experts Monday had predicted a hard freeze for the Valley and sub-freezing temperatures over most of the state. But the cold didn't show up.

A general warming up after a frigid weekend from the year's first norther was taking place.

Low minimums Monday included Amarillo 21, Abilene 32, Austin 32, Dallas 28, San Antonio 32, Wichita Falls 26, Texarkana 27, Alice 32, Lufkin 28.

Houston Firm One Of Air Base Builders

WASHINGTON (AP)—Brown and Root of Houston is one of three U.S. construction firms which will build four American air bases and one naval base in Spain under the U.S.-Spanish agreement. The Navy, announcing this yesterday, estimated cost of the first phase of the project at 150 million dollars.

WEATHER

NORTH CENTRAL TEXAS: Cloudy and rather cold this afternoon, tonight and Wednesday. Occasional rain Wednesday. Lowest 28-36 tonight.

WEST TEXAS: Cloudy this afternoon, tonight and Wednesday. Occasional rain tonight and Wednesday, except snow in Panhandle and upper South Plains tonight. Lowest 22-32 in Panhandle and upper South Plains tonight.

EAST TEXAS: Increasing cloudiness and rather cold this afternoon and tonight. Lowest 29-36 in interior tonight. Wednesday cloudy and rather cold, occasional rain. Moderate northeast to east winds on the coast.

SOUTH CENTRAL TEXAS: Cloudy and moderately cold this afternoon, tonight and Wednesday. Occasional rain beginning late tonight or Wednesday. Moderate to locally fresh northeast to east winds on the coast.

Cullen Toombs

Clarence Wade

IN JULY PRIMARY

Two More Enter Race For County Commissioner Posts

Two county commissioners announced today their candidacy for election to the posts they now hold, one for re-election and the other for election after appointment.

They are Cullen Toombs of Fluvanna, precinct 2, and Clarence A. Wade of precinct 1. The other two commissioners have previously announced for re-election, and only the four are candidates so far for these offices.

Toombs is seeking re-election in asking for a third successive term. Two years ago, he was opposed by F. J. (Jones) Chapman, former commissioner of that precinct, who was also his opponent four years ago when Toombs was first elected.

Wade, 48, is seeking election to the position to which he was appointed early this year to fill the vacancy caused by the death of the late Walter Grant. Wade was a candidate for the office in 1950 but was defeated by Mr. Grant.

Wade is married and has three children. He is a Mason, a former stock farmer and service station owner and operator here and served also on the board of trustees for the Ennis Creek school before consolidation. He has resided in Scurry County since he was four years old.

Toombs, 46, resides in the Fluvanna area, where he has a farm. He has lived in the county 18 years. He is a member of the Church of Christ.

Committee Believes Congress Will Reject Support Proposals

ENID, Okla. (AP) — Touring congressional farm leaders indicated today they believe both the House and Senate will reject the flexible price support features of President Eisenhower's sweeping new farm law proposals.

Members of the House Agricultural Committee, scheduled to hold a hearing today in their nationwide tour to sound out farm sentiment at the grass roots, found themselves squarely at odds with the President's proposals.

They said Congress would favor continuing the current rigid price supports for several more years.

The President recommended the gradual abandonment of price supports at 90 per cent of parity in favor of a system of flexible supports at between 90 and 75 per cent. Under a flexible program, government price guarantees would be high in time of shortages to encourage production.

But they would be low in times of surplus to discourage production.

Chairman Hope (R-Kan), a key figure in any future farm legislation, said only that "there are wide differences of opinion over this proposal," but he is known to favor continuation of rigid supports.

Most members declined to be quoted by name but left little doubt of their attitude.

Rep. McIntire (R-Me) summed it up when he said the administration's "long-term planning will have to square with short-term realities."

With an election coming up this fall, some Republicans contend that the present political and economic "climate" is not favorable for a sudden shift to a new price support system. They also remember 1948, when the 80th Congress compromised on price supports Democrats won.

There was no doubt where all or most committee Democrats stand on the President's proposal. "We don't favor a flexible system," declared Rep. Gathings (D-Ark), adding:

"Farmers are going to need at least 90 per cent parity for basic commodities. So far as anyone I've talked to is concerned, the opinion is that Congress is going to continue rigid price supports."

After today's hearings, the committee will fly to Waco, Tex., tomorrow and to Memphis Thursday before returning to Washington.

Members said that although they have covered 16,000 miles in their coast-to-coast tour no committee member was consulted by the President's farm advisers on the drafting of the special message sent to Congress yesterday.

Record Firm Has New Way To Tell Children Facts Of Life

HOLLYWOOD (AP)—Ever have little Junior ask: "Where did I come from, Mommy?"

If you're like most of us parents, you probably stammered, got red in the face, then blurted out some makeshift answer that sounded a little stupid—even to Junior.

Today, Capital Records previewed the easy way to answer those inevitable stork queries. A new record album due Feb. 1 is called "The Birth of a Baby." It is just exactly that.

The album is a 30-minute tape recording of an actual birth which was produced for a radio broadcast with the parents' cooperation over station WISC, Madison, Wis.

The only people allowed in the delivery room were the doctors, nurses and the mother. The baby, the mother's first, also showed up. All are anonymous, although the father was a University of Wisconsin student when the baby was born two years ago.

A doctor acts as commentator and does a good job on the play-by-play, sounding somewhat like a medical Edward R. Murrow describing the coronation of a queen. He even starts off in the best broadcasting manner, i.e.: "The obstetrician has just entered the delivery room."

From then on, every detail and sound of the baby's birth is recorded, building up the suspense that only nature can create. The album even has a strong finish, the baby's crying drowns out the commentator. Throughout, the voice of the obstetrician can be heard, urging: "Push, mother."

Then the mother's breathing into the anesthetic mask becomes more and more pronounced as the birth nears, creating a weird electronics sound reminiscent of a primitive moan.

The matter-of-fact commentator starts getting a little excited when he announces: "The scalp is now clearing," adding, "There's not much hair."

The commentator reports the clearing of the hips and then the obstetrician announces those famous words: "It's a boy."

Next comes the slapping noise and the voice of the obstetrician: "Come on young man, say hello."

Then the star of the show comes on stage with a whimper, followed by a cough, another whimper and then takes over the spotlight with a lusty yowl.

Alan W. Livingston, Capitol vice president, said all royalties from sale of the record will go to the Madison Hospital, where the baby was born.

UN Holding Up War III, Lodge Says

HOUSTON (AP) — Henry Cabot Lodge Jr. says the United Nations, however primitive, stands between the United States and World War III, the extinction of human freedom, or both.

Lodge, chief U.S. delegate to the United Nations, said the international organization is "an intelligent first step toward building a barrier of justice between peace-loving peoples and international anarchy."

He spoke here last night under sponsorship of the Houston area United Nations Council.

Lodge, observing that there is no automatic device to insure peace, said the body provided a place where public opinion is developed to make things happen in spite of Iron Curtains. He said it was a place where public reactions throughout the world were sensed almost immediately and where closer tab can be kept on what the Communists are doing in the war of ideas.

Russia's participation, Lodge said, is a check on unlimited expansion of Communism because Soviet leaders can neither control nor destroy the United Nations organization.

"They do not dare leave it," he asserted.

Purely from the American standpoint, he added, the need for the UN will grow as rapidly as science progresses.

Only the Soviet Union of the 60 nations comprising the UN can maintain itself alone, Lodge said, and he accused the Russians of being self-sufficient only through "harsh slave labor."

"The United States," the UN delegate said, "cannot exist without supplies far in excess of what we produce here. If we were denied as few as 20 essential materials we would be completely crippled economically.

"The whole of North America can be crippled militarily with guided missiles and atomic weapons."

And, he added, although the UN is primitive, evolutionary and will not bring the millenium, "it stands between us and World War III."

Three Areas To Be Canvassed In Dimes Drive Wednesday

The American Legion Auxiliary and Veterans of Foreign Wars Auxiliary will canvass three areas tomorrow night in the local March of Dimes campaign.

Highland Park, Towle Place and Highland Terrace will be covered by the two organizations starting at 5 o'clock tomorrow. All VFW Auxiliary members are asked to meet at the veterans clubhouse at 6 o'clock with the auxiliary president, Mrs. Dillard Pope, to make final arrangements for their participation in the campaign.

Man Released On Bond In Borden Felony Case

Donald Kepner, 20, of Iowa, charged by Borden County grand jury indictment with burglary, has been released from the county jail here on appearance bond.

Kepner's trial in criminal district court there has been set for March 1. He is accused of burglarizing the home of Rich Anderson at the Jerry Clayton Ranch, from which jewelry was stolen.

Sureties on Kepner's bond were listed by the sheriff's department here as James A. Clark, Sr., and Ford Caperton, both of Snyder.

2,140 Are Eligible To Vote In County

The total of poll taxes paid and exemption certificates issued by noon today had reached only 2,140, of which 520 were exemptions, 1,620 paid taxes.

Only 16 days remain in which persons may qualify for voting this year by obtaining poll tax receipts or exemption certificates. Exemptions are issued for persons qualifying to vote for their first time after becoming 21 years old, for voters over 60 years old, for blind persons, Indians, and amputees.

Tibet is about twice the size of Texas.

Testimony In Case Against Labor Leader

EL PASO (AP)—Government attorneys today began their efforts to convince a federal court jury that labor leader Clinton Jencks was either a Communist or was Communist - affiliated when he swore he wasn't in 1950.

Presentation of testimony against the former international representative of the International Union of Mine, Mill and Smelter Workers in Southwest New Mexico is scheduled when court opens today.

Jencks is formally charged on two counts of falsifying a non-Communist affidavit in 1950 when he was president of Local 890 of the mine-mill union at Bayard, N.M. He signed the affidavit as a union official under the Taft-Hartley Labor Law.

The 14-man jury—including two alternates—was selected in 90 minutes yesterday after U.S. Dist. Judge R. E. Thomason overruled defense motions asking a change of venue, a continuance of a new jury panel.

Early sparks in a trial that is expected to last several weeks came yesterday during arguments on the motion. In a surprise move, the government called Roderick B. Holmgren, public relations director for the union and executive secretary of the Jencks defense committee, to the stand.

In an obvious effort to discredit the witness, Asst. Dist. Atty. Holvey Williams asked Holmgren if he was a Communist, if he believed in the sincerity of an oath before God, and if he knew that the Communists teach that an individual should not be bound by such an oath.

Holmgren nodded assent to the second question. The judge sustained defense objections to the others.

Junior High Runoff Will Be Thursday

A field of 32 candidates for offices on the student council being organized at junior high school was narrowed to six contestants for three offices in an election yesterday, and one office was filled.

Charles Ray (Chuck) Cockrell, an eighth grader, was elected fire chief when he received more votes than all his 10 opponents for the office combined.

Steve Melton and Dwaine Merritt, both eighth graders, will be on the ballot in Thursday's run-off election for president.

Roy Beene, a seventh grader, and Pearl Burleson, an eighth grader, are the run-off candidates for vice president, and Nancy Carey and Doris Lewis, both eighth graders, are run-off candidates for secretary-treasurer.

The run-off election will be held Thursday morning.

Many Fakes Are Peddling Health Policies

WASHINGTON (AP)—Dr. Paul Magnuson said today there are "many chiselers" among companies that offer health insurance policies to the public.

Magnuson, former medical director of the Veterans Administration, mentioned no firms by name in testimony prepared for a House Commerce Committee hearing.

The committee is making a study of research being conducted on various major diseases. It also is seeking to find the best ways of enabling people to meet the costs of illness.

Magnuson, who headed former President Truman's commission on the nation's health, said the insurance firms he criticized put fine print into their policies, excluding from coverage the big medical expenses that "break the back of the average wage-earner."

He praised President Eisenhower's proposal for a system of limited government reinsurance to "permit the private and non-profit insurance companies to offer broader protection to more of the many families which want and should have it."

Magnuson said that under such a system private plans would be able "to extend their services and still be protected from financial catastrophe."

Most private health insurance, he said, "protects against minor expenses, but withdraws its protection when the going gets really rough."

Plans Made For Borden County Livestock Show

Plans for the Borden County Junior Livestock Association show on March 6 were made at a meeting of officers and directors of the association at Gail Thursday.

Classes and prize money are to be decided upon by a committee composed of K. T. Reddell, president, George Sealy, Borden County Agricultural agent, and Bobby Gray, vocational agriculture teacher. A membership drive will be conducted before the show this year as in last year's.

Others present at the meeting included Harland Williams, Borden Gray, Sid Reeder, Roy Reeder, Buddy Sharp and Borden Reeder.

Gen. Hull Inspects

TAIPEH, Formosa (AP) — Gen. John E. Hull, U. N. Far East commander, inspected Chinese Nationalist military forces in southern Formosa today and lunched with Gen. Chou Chi-jou, chief of the Nationalist general staff.

Veteran Admiral Is In Critical Condition

NEW YORK (AP)—Adm. W. H. P. Blandy (re.) was reported in critical condition today at the St. Albans Naval Hospital here, where he was taken following a stroke.

Illness of the 64-year-old former chief of the Atlantic Fleet was announced yesterday. He suffered the stroke Sunday.

Blandy retired in 1950. He commanded the first joint atomic test force during the tests at Bikini.

THE SNYDER DAILY NEWS

Published Sunday morning and each evening except Saturday by the Snyder Daily News, at Snyder, Texas.
Entered as second-class matter at the Post Office at Snyder, Texas.
HERBERT FEATHER, Publisher
HOUSTON H. HARTE, Editor
SUBSCRIPTION RATES: By CARRIER in Snyder 25 cents per week, one year, $12.00. By motor carrier delivery, $1.20 per month. By mail in Scurry and adjoining Counties one year $7.00. Balance of Texas, one year $9.00.
MEMBER OF THE ASSOCIATED PRESS
The Associated Press is exclusively entitled to use for republication all news dispatches credited to it and not otherwise credited in this newspaper, also local news published herein. All rights reserved for republication of special dispatches.
Any erroneous reflection upon the character, standing or reputation of any person, firm or corporation which may occur in the columns of the THE SNYDER DAILY NEWS will be gladly corrected upon being brought to the attention of the management.
The publishers are not responsible for copy omissions, typographical errors or unintentional errors that may occur other than to correct in the next issue after it is brought to their attention.
All unsolicited articles, manuscripts, letters and pictures sent to the Daily News are sent at the owner's risk and the Snyder Daily News expressly repudiates any liability or responsibility of their custody or return.

3D Weather Maps Up For Congressmen

WASHINGTON (AP)—The government has installed new 3D maps to tell a congressman everything about the weather except how political winds are blowing in his home town.

A dedication service was scheduled today for the elaborate multi-colored weather maps just off the floor of the House and Senate.

Rain, snow or shine, two Weather Bureau experts show up at 9 a.m. every day to fill the big glass panels with red, yellow, white and green symbols which portray the weather from Mexico to Canada.

It takes them three hours, but when they are through a congressman can tell the temperature in his home town—plus wind direction, precipitation, atmospheric pressure and so on.

George Winthrop, head of the Weather Bureau's daily map unit, said it was "pure coincidence" today's ceremony coincided with the worst snow and sleet storm of the season.

Can a congressman deciper all those waving lines, arrows and other marks?

"You'd be surprised," Winthrop said. "Many congressmen are better meteorologists than the people who make the maps. They are keenly interested in the weather here and back home. They can make their own forecasts."

The weather bureau has had old glass map cases since 1902, but they included weather stations which had been closed for 20 years.

As for the three-dimensional effect, that was obtained by laying out three layers of glass, each with its own symbols. Winthrop called it "lamination" on a "delicately grained glass surface."

That makes it easier for a congressman to distinguish an occluded front from a high pressure area.

Amateur Photo Club To Organize Friday

An organizational meeting will be held at 7 o'clock Friday night for an amateur photograpers' club.

Several persons interested in photography called the meeting, which will be held at the home of Charles Kratzer, who lives one mile south of the "Y" on the Colorado City Highway.

The group invited attendance of any persons interested. Professional photographers will be honorary members and will aid the amateurs by giving demonstrations and lectures.

Field Trips Part of Training For Borden Agriculture Students

Vocational agriculture students from Borden County High School have made two field trips as part of their training program.

The first trip was to the Spur Experiment Station, where they studied soil and water conservation developments. They were guided by Dr. Earl Burnett, agronomist for the station, and Cecil Meadors, who is in charge of brush control work.

The second trip was to Big Spring for the Howard County and South Plains Hereford Association sale. This was especially helpful to boys preparing for livestock judging contest to be held during the spring.

Students making the trip were Jim Cary, Jerry Smith, Borden Reeder, Bill Staggs, Waymon Sadler, Pat Porter, and Richard Zedlitz. Bobby Gray, agriculture instructor, accompanied them.

Stanley Hill, 3789 Avenue V, was returned home yesterday afternoon from Hendrick Memorial Hospital in Abilene, where he was taken a few days ago for emergency treatment.

Man Charged With Forgery

A felony complaint alleging forgery was filed against Robert William Allen of Midland this morning before W. C. Davidson, justice of peace here.

The complaint alleges that Allen forged an endorsement Dec. 31 to a $57.15 draft through the First Natl. Bank of Midland, on Briggs Engineering & Contracting Co. of Midland, made payable to Tommie Briggs. As described in the charge, the draft was dated Dec. 28, and signed with the name of the engineering firm, purportedly by a Lewis E. Clemens.

The draft was passed at J. C. Penny Co. here.

The sheriff's department here said this morning that Allen had been arrested and was in jail at Gainesville.

The charge is to be investigated by the grand jury.

Some types of bears grow to weigh as much as a ton.

Funeral For Miss Bryan Held This Afternoon

Funeral services for Miss Mabel Bryan, 77, of 2301 Avenue T, were held at 2 o'clock this afternoon in the First Baptist Church. Burial was in the Hobbs Cemetery.

Miss Bryan, a resident of Scurry County for 34 years, died Sunday night in an Abilene hospital.

Pallbearers were Sam Etheredge, Vernon Etheredge, English Dooley, Dennis Dooley, W. J. Bryan and Calvin Bryan, all nephews of Miss Bryan.

OUT OF GAS?
GOT A FLAT?
Call 3-5181
BUD MILLER
TEXACO
SERVICE STATION
2300 25th Street

At
Every age . . Eyes
Should Be
EXAMINED
Eyes must last a lifetime; can't be replaced. From pre-school days on . . . regular eye examinations are the only sure way to maintain good vision.
DR. CLYDE E. DAWSON
Optometrist
Diamond M Building
911 25th St. Phone 3-4503

COMFY...COZY
All through the night . . . under
ELECTRIC BEDCOVERING
Thanks to low-cost electricity, you can take your choice of a good night's sleep in any one of three ways . . . electric sheet, comfort, or electric blanket . . . and spend the most relaxed winter night of your life. Sudden drops in room temperature never have a chance to disturb your slumber when you spread your bed with the comfort of electric bedcovering . . . for Reddy Kilowatt controls the heat automatically and lets you sleep soundly through the night. Your winter nights will be spent blissfully unaware of cold or chill under the protection of your electric bedcovering.
Your electric appliance dealer has a complete stock of the wonderful electric bedcovering you need for a winter of restful sleep. See him today for a good night tonight.
ELECTRICITY DOES SO MUCH —COSTS SO LITTLE
Texas Electric Service Company
J. E. BLAKEY, Manager
Phone 3-5461

RITZ Last Times Today

PALACE Last Times Today

Starlite Today and Wednesday
"RAIN"
Joan Crawford
AND
"Deniel and the Devil"
Walter Huston
TRAIL Today and Wednesday
"HURRICANE SMITH"
Yvonne DeCarlo
John Ireland
AND
DAMON RUNYON'S The LEMON DROP KID
BOB HOPE
A Paramount Picture

CANYON DRIVE-IN
Big Spring Hwy. Ph. 3-7212
TODAY and WEDNESDAY
"GOLDEN BLADE"
Rock Hudson
Piper Laurie
AND
"CALABOOSE"
Noah Berry, Jr.
CARTOON

REAL ESTATE LOANS
Commitments Made In Our Office and Approvals Issued
Loans Made To
BUY — BUILD — IMPROVE — OR REFINANCE
FHA — GI — CONVENTIONAL LOANS
LOWEST RATES — PROMPT SERVICE
Milburn Mortgage Corp.
3333 Avenue S Dial 3-6212

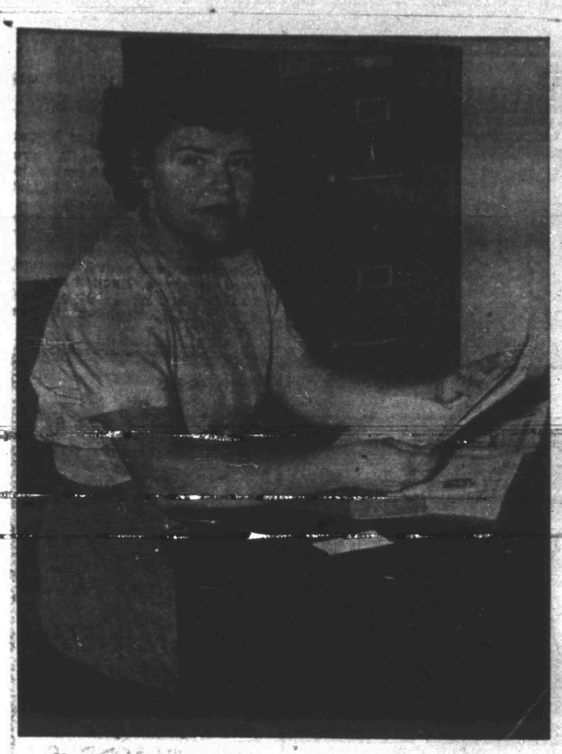

Mrs. G. W. Bigham's sewing machine not only serves as an aid when she sews, but doubles as a desk for her job as secretary to her husband.

SOCIETY SCRIBBLINGS

Wife Does Her Husband's Office Work, Rears Family

There is one good thing to be said for Mrs. G. W. BIGHAM'S work — with her varied chores, it isn't monotonous. Mrs. Bigham, whose husband has the Snyder office of W. K. Bigham and Sons, housemovers, helps with office work, and cares for a home and three small children.

"I always like to put shoes and socks on the children," she laughed. "It gives me a good excuse to sit down for a while." The children are Danny, 5, Gloria, 2, and Marcella, nine months old.

Mrs. Bigham has no regular time for getting up in the mornings, although the hour is supposed to be 6 o'clock. Actually, she said, her day begins anywhere from 3 to 6. "Sometimes I get to bed at midnight," she said.

Part of the office work, especially typing, is done at night after the children are asleep. "I have too much help when they are awake that I don't need," she said.

Company work includes bookkeeping, payroll reports and travel permits. Mileage reports for state taxes must also be figured on company operations in New Mexico. A business extension phone in her home keeps her busy, too.

In addition to all this, she works in their new home at every opportunity. Nine months ago, the Bigham's bought a house at the Cave's ranch, near Roby, and moved it here near their business office. Since then, whenever possible, remodeling both inside and out has been going on. "It is almost ready to move into," Mrs. Bigham said happily. She is very anxious to get settled. At present, she is hampered by lack of space and is looking forward to the seven rooms she will have in her new home.

"All my furniture has been mentally arranged and rearranged several times," Mrs. Bigham admitted.

Realizing that all work and no play can be poor policy, the family sometimes takes time off to attend a movie. Recreation often means office work to do after she gets home, but as Mrs. Bigham remarked, "It's good to get out once in a while."

Margaret Is Sporting New Man, Maybe

LONDON (AP)—Princess Margaret has that gay, happy look again and the gossip grapevine is wondering if she's shaken off an old heartbeat for someone new.

Reports from Brussels say RAF Group Capt. Peter Townsend, rumored No. 1 in the princess' affections last year, has found a new romantic interest in Dutch Countess Alwina Van Limburg Stirum. And the 23-year-old sister of Queen Elizabeth I recently has been buzzing about with not one but three highly eligible young men.

The countess has denied rumors of any engagement plans with Townsend but acknowledged to reporters she often goes riding with the handsome wartime air hero. "We are just good friends," she said.

Townsend was transferred from London to Brussels as air attache last summer amid persistent speculation that Princess Margaret wanted to marry him.

Some church officials and government higher-ups reportedly were worried over the possible union between the princess and the 34-year-old Townsend, who is divorced.

Good friends of Princess Margaret say the slim, violet-eyed girl is heart-free again and the Townsend problem has receded quietly into the background.

Despite the "heart-free" talk, three names have weighed heavy recently in the perennial gossip sweepstakes for the princess' hand.

The newest is that of 30-year-old Lord Plunket, tall and handsome captain in the Irish Guards and a temporary equerry to Queen Mother Elizabeth. Plunket—Patrick to the royal family—has escorted Margaret often to the theater and spent last weekend with the princess and her mother at the royal lodge at Sandringham.

Still a frequent companion of Margaret is Mark Bonham-Carter, publisher's assistant and son of Sir Maurice and Lady Violet Bonham-Carter. The gossips really twittered when they were out together three nights in a row recently.

And the princess is being seen again with Billy Wallace, polo-playing stepson of Herbert Agar, former Louisville, Ky., newspaper editor. He's a long-time escort.

Jury Picking Very Slow In Santa Fe Suit

AMARILLO (AP) — Several more days are expected to be used in selection of a jury for an injunction suit here brought against the Santa Fe Railway and 16 non-operating unions.

Individual questioning of the 200-man venire started yesterday in the 108th District Court of Judge E. C. Nelson.

The original suit, brought by a group of Amarillo employes of the railroad, sought to enjoin the company and the unions from signing a union shop agreement.

Judge Nelson issued a temporary injunction after Santa Fe attorneys filed a cross action against the unions and sided with the employes in the dispute.

The hearing for which the jury is now being selected is to determine whether the injunction shall be made permanent.

Helps For Homemakers

Send your questions to "Helps for Homemakers," Snyder Daily News, or call 3-8444.

How can I prevent sugar crystals from forming around the sides of the pan when making candy? Y. B.

If recipe calls for butter or margarine, use it to grease the sides of saucepan before adding other ingredients.

Heat the milk or water used in the candy before adding the sugar and the sugar will dissolve faster. Stir the sugar in throughly before placing the mixture over the heat.

Cover the cooking pan during the first part of the cooking or until the mixture boils up well. The steam will melt the sugar crystals down from the sides of the pan. Then uncover the saucepan to permit evaporation.

* * *

A good economy measure, as well as a time saver, is to fill your oven to capacity whenever you use it. In the same length of time it takes to bake a meat loaf and potatoes for a single meal—and at no extra cost for fuel—you can prepare a salmon loaf for the next day's dinner; a creamy rice pudding or a pan of baked apples and a casserole of macaroni and cheese. Try if possible to select recipes that require the same cooking time.

* * *

Empty unturned orange crates are ideal to use in training children to put away their toys, picture and story books. The crates can be grouped together in a row or in a corner arrangement to save space. They are low enough for the children to reach easily, and can be attractive additions to a room if painted in bright colors or covered with wall paper to match or contrast with the decor of the room.

* * *

Do you have a recipe for cornbread which does not use flour and sugar? A. W. P.

2 cups corn meal
1½ teaspoons baking powder
½ teaspoon soda
1 teaspoon salt
2 tablespoons fat
1 egg
1½ cups sour milk

Sift together all dry ingredients. Beat egg, add milk, and combine with dry ingredients. Pour into hot greased bread pans, muffin pans or corn stick pans. Bake in oven at 375 to 400 degrees for 25 to 30 minutes or until a golden brown. Serves six.

ONLY A ROSE . . . Giant red rose trims a black taffeta swim suit by Catalina.

Woodsman, 81 Thinks About Slowing Down

OTIS, Mass. (AP)—George Barton has trapped 250 bobcats in his lifetime, six in the last month, and he's thinking—just thinking, mind you—of slowing down a bit.

He has spent virtually all his 81 years in the woods. A close friend calls him a "gentleman as well as a woodsman . . . a very unusual man."

Barton grins at that. "I'm what they call a freak," he says. "I'm 81 years old and I never drank or smoked but I'm here to tell about it.

He not only traps and guides hunters but takes care of several acres around his 20-room farmhouse and tends livestock, ranging from chickens and sheep to cattle.

In his spare time he's a carpenter, mostly at summer camps on Big Pond, a resort area.

Right now he and Mrs. Barton, 73, are looking forward to a family reunion Feb. 14, their 60th wedding anniversary.

"We had 36 people last year, hope to have 38 this time," says the active Mrs. Barton. The couple has a son and two daughters, 13 grandchildren and nine great-grandchildren.

Barton is a rugged character. Friends report that only recently a ram charged him head down in the pasture and Barton bested him.

Barton shrugged it off, saying the animal "went right through a wire fence so I just jumped to one side, grabbed him by the neck and 'pants' and shoved him right on into the brook—hasn't bothered me since."

FILL DIRT
Sand & Gravel
YARD DIRT
- Caliche
- Crushed Rock
- Maintainer Work
- Shovel Dozer
- Haydite Building Tile

—See—
Grimmett Bros.
1605 Avenue R
Phone 3-4102

COMFORT PLUS!

Tie-on this attractive home frock with handy carryall pockets; make it to use as an apron, too, in its shorter length version. It's versatility and simplicity of design insure style as well as easy-sewing.

No. 2959 is cut in sizes 12, 14, 16, 18, 20, 36, 38, 40. Size 16: Longer length version takes 5¼ yds. 35-in. As an apron shorter length takes 2¾ yds. 35-in.

Send 30c for PATTERN with Name, Address, Style Number and Size. Address PATTERN BUREAU, Snyder Daily News, Box 42, Old Chelsa Station, New York 11, N.Y.

Patterns ready to fill orders immediately. For special handling of order via first class mail include an extra 5c per pattern.

WOMEN'S CALENDAR

TUESDAY

Atheneum Study Club, 3 p. m. with Mrs. Wilson Howell, 507 Twenty-eighth Street.

Alpha Study Club, 3 p.m., with Mrs. Wayne Boren, 3112 Avenue X.

Business and Professional Women's Club, 7:30 p.m., Manhattan Hotel.

Tuesday Night Couples' Duplicate Bridge Club, master point night, 7:30 p.m., Country Club.

Girl Scout annual meeting, 7 p. m., fellowship hall, First Methodist Church.

WEDNESDAY

Acacia Club bake sale, 8:30-12 noon, Piggly Wiggly and Sunbean.

East Elementary PTA executive meeting, 2:45 p.m., school cafeteria; PTA regular meeting 3:45 p.m., cafeteria.

W. C. Club, 3 p.m., with Mrs. Ethel Eiland, 2208 Twenty-eighth Street.

OES officers' practice, 9:30 a. m., Masonic Hall.

Leisure Bridge Club, 7:30 p.m., with Miss Leah Davis, 2366 Sunset.

THURSDAY

Chez les Amies, 12:30 p.m., Country Club, with Mrs. Charles Cooper, hostess.

North Elementary PTA, 3:45 p. m., school cafeteria.

Thursday Bridge Club, 3 p.m., with Mrs. R. H. Curnutte, 2306 Thirty-second Street.

Central PTA, 3:40 p.m., Junior High lunch room.

FRIDAY

Women's Golf Association, master point bridge, 9:45 a.m., Country Club.

Altrurian Club, 3 p.m., with Mrs. W. R. Bell, 2811 Avenue U.

Death Penalty Now For Spies In Jordan

AMMAN, Jordan (AP) — Jordan's Justice Ministry has drafted a new law providing the death penalty by hanging for pro-Israel spies, Justice Minister Bahjat Talhouny announced today. The maximum penalty has been 15 years imprisonment.

YOU CAN BUY YOUR
TELEVISION SETS
at WHOLESALE PRICES
As Low As $149.95
(plus state tax)
LIEB'S CASH GROCERY
Big Spring Highway Snyder,

DR. M. S. KNISELY
CHIROPRACTOR
1208 25th Street
Phone 3-5363

YOU ARE INVITED
To Hear A Free Christian Science Lecture
Subject: CHRISTIAN SCIENCE: ITS PREMISE AND ITS PRACTICE
Lecturer: GRACE JANE NOEE, C. S of Chicago, Illinois
Member of the Board of Lectureship of The Mother Church, The First Church of Christ, Scientist, in Boston, Massachusetts.
Place: CHURCH EDIFICE, 1209 Gregg Street
Time: THURSDAY, JANUARY 14, 8:00 P.M.
Given Under The Auspices Of
Christian Science Society, Big Spring, Texas
ALL ARE WELCOME

Some Film Stars Don't Like To Make Pictures Overseas

By BOB THOMAS

HOLLYWOOD (AP) — Stars like Clark Gable, Lana Turner, Gene Kelly and Claudette Colbert have returned from long picture-making jaunts abroad, and chances are they won't soon be going again.

Gregory Peck and Alan Ladd are reportedly among those yearning for an early return to Hollywood. Aside from the normal feeling of homesickness, many of the stars have good reasons for wanting to be back.

Glenn Ford, who has made at least five pictures out of the country was telling me some of the factors that will cause him to think twice before he accepts another overseas assignment. Unlike the others I have mentioned, Glenn did not go abroad for tax purposes.

"I could very easily have taken advantage of the 18-month tax deal," said the actor on "The Human Beast" set. "I had already been in Europe eight months to make a picture. But another 10 months would have meant spending two Christmases away from home. I couldn't see it.

"I suppose I was stupid financially. But it turned out that the tax deal was repealed before I would have finished my 18 months, and I wouldn't have earned a fabulous amount of money."

He had this to say to actors who are contemplating overseas films:

"If you are planning to go for a paid vacation, you've got a shock coming. Put your travel folders away. You can fix your contract to provide time before and after the production. But you'll generally find you have to start work the moment you arrive. And the extra month you planned for touring will probably be taken up with finishing the picture.

"Two things you will learn making pictures in foreign countries: patience and tolerance. You can't expect to find the comforts you have in Hollywood. Wardrobe? You carry your own. Dressing room? They'll laugh at you when you mention it. Heat on the set? There isn't any. If you want to keep warm, you'll buy a heater and keep it beside you.

"You'll also have to learn that time means nothing. A scene that takes five hours to shoot in Hollywood will require five days over there. In France, work starts at 9 in the morning. But that doesn't mean everyone is on the set and ready to shoot at 9. That's the hour when everyone starts to arrive at the studio!

"Another thing you'll learn: that American actors aren't welcome everywhere. In England, they're glad to have you and treat you well. But in many other countries, they resent your presence. They consider that you are taking jobs that rightfully belong to native actors.

"They also think of Americans as children. They consider Hollywood movies juvenile and laugh at our 'childish' tastes."

Woman Pickets Plant Owned By Husband

ST. LOUIS (AP)—"He's going to be sore before it's over."

This was the opinion voiced yesterday by Mrs. George V. Harrison as she and her 19-year-old son picketed her husband's venetian blind factory in a wage dispute.

Mrs. Harrison and George Jr. astounded labor officials by asking for membership in Local 795, AFL Carpenters Union. They say it's no joke.

The son said his father had refused to increase his pay of 75 cents an hour and noted he plans to get married in May. Mrs. Harrison said she had received no pay at all for assembly and cutting work.

Asked what her husband's attitude was, Mrs. Harrison replied: "He was just as sweet as can be. Didn't say a word. He's going to be sore before it's over."

HST Says He Won't Attack President

NEW YORK (AP)—Harry S. Truman, who knows about the U. S. presidency first hand, says no one will ever "hear me attack the man who holds that office."

"He has troubles enough without a former president criticizing him," Truman says. "It's a man-killing job."

He made his comment in a speech yesterday at a meeting of the Radio and Television Executives Society.

Juvenile Officer Is Acacia Club Speaker

Bill Ballard, county juvenile officer, was guest speaker at the Acacia Study Club last Wednesday. Mr. Ballard spoke on his work regarding neglected juveniles and juvenile delinquency.

Mrs. Houston Harte, 3796 Dalton Drive, was hostess to the club, at which 21 members were present.

Refreshments were served.

Minister Speaks To East School PTA

Ted Norton, minister of the Twenty - fifth Street Church of Christ, will be the speaker for the East Elementary School Parent - Teacher Association meeting at 3:45 tomorrow afternoon.

His address will set the keynote for the program centered on "The Development of Civic Responsibility." Mrs. J. C. Massingill is program director.

Americans consume more than 100 billion pounds of milk a year.

Call On
CITY RADIO SERVICE
1806 24th — Phone 3-5932
All Kinds Radio & TV
Sales and Service

Snyder Insurance Agency
WAYNE BOREN CLYDE HALL
COMPLETE
INSURANCE
SERVICE
1820 26th Street
P. O. Box 527
Phone 3-3163
Snyder, Texas

Dr. John F. Blum
Takes Pleasure In Announcing That
Dr. Robert A. Allen
Is Associated With Him
In The
Practice Of Optometry
Northwest Corner Of Square
Phone 3-3992

Shop Around on Wednesday
Try SUNBEAM and SAVE
Save On Low Prices and Get Premiums, Too

Fresh Dressed—Battery Raised
FRYERS
LB.
49c

NICE AND LEAN
Pork Chops LB. 69c

WILSON'S CRISPRITE
BACON LB. 59c

PAPER SHELL
PECANS 3 LBS. $1.00

Ballards or Pillsbury
BISCUITS
CAN
10c

SWIFT'S JEWEL
Shortening 3 LB. CAN .. 79c

Sunbeam Cash FOOD

Beef Ribs LB. 25c

Cranberries 1 LB. PACKAGE ... 19c

MODEST MAIDENS

"AREN'T THESE LOVELY SMELLING FLOWERS? I SPRAY THEM WITH MY BEST PERFUME EVERY DAY!"

Use Classified Ads—They Get Results

Crossword Puzzle

Solution of Yesterday's Puzzle

ACROSS
1. Related by blood
4. Evil
7. Body of Jewish law
12. Anglo-Saxon money of account
13. Anger
14. Quickly
15. Gaelic sea god
16. Instrument for determining atmospheric pressure
18. Small wild ox
20. Scatter
21. Hold back
23. Border
27. Third English letter
28. Edge
30. A king of Judah
31. Drinking salutation
34. Not generally known
36. Knock
37. Women's patriotic organization: abbr.
39. Card game
40. Was indebted
42. Five-sided figure
46. Elevate
48. Faithful
49. Automatic instrument for recording atmospheric pressure
53. Philippine native
54. Pointed arch
55. Burmese hill dweller
56. Sea: French
57. Presages
58. Tree
59. Fellow of the Royal Society: abbr.

DOWN
1. Of the sun
2. Goddess of peace
3. Instrument for showing changes in atmospheric pressure
4. Child's napkin
5. Palm cockatoo
6. Throw off the track
7. Domesticated
8. Music drama
9. Rodent
10. Playing card
11. Pronoun
17. Bird life of a region
19. Sweetsop
22. American journalist
24. Curves traced by the 49 across
25. Utilize
26. Make lace
29. Hide
31. Golf instructor
32. Crude
33. South American animal
35. Outer garment
38. Subsequent selling
41. Pushed forward
43. Kingdom in northern India
44. Exterior
45. Approaches
47. Ripens for use
49. Cut short
50. Gone by
51. Free
52. That man

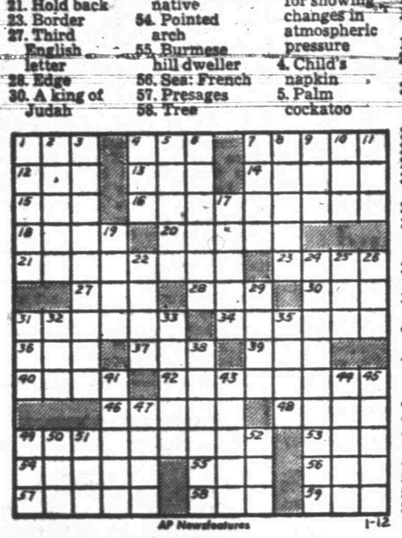

AP Newsfeatures 1-12

TYPEWRITER and ADDING MACHINE REPAIR
1907 25th St. **Times Printing Co.** Phone 3-7202

MARY WORTH

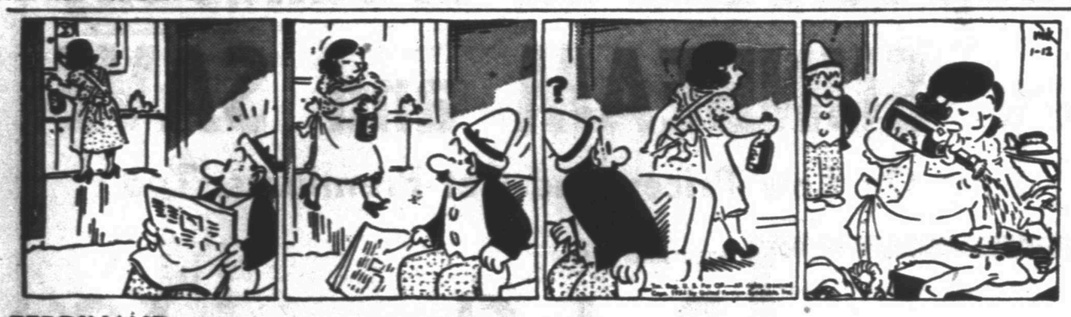

FERDINAND

SCORCHY SMITH

TIMES PRINTING COMPANY
OFFICE SUPPLIES—FURNITURE
UNDERWOOD SALES AND SERVICE

OAKY DOAKS

DICKIE DARE

KERRY DRAKE

REX MORGAN

TIMES PRINTING COMPANY
QUALITY PRINTING
1907 25th STREET

LITTLE LULU

THE SAINT

HOPALONG CASSIDY

HOMER HOOPEE

THE ADVENTURES OF PATSY

If You Miss Your Snyder Daily News
Phone Before 7 P.M. Week Days
DIAL 3-5486
Phone Before 10 A.M. Sundays
— One Will Be Delivered To You —

Tigers Face Levelland Here In Non-District Game Tonight

The Snyder Tigers will begin a stand of four home games tonight when they host the Levelland Lobos in a non-district cage contest.

The B teams will play the opener at 6:30 and the A squads will meet at 8 o'clock.

While the Tigers are in their non-loop tilt, four 1-AAA teams will be in district games. Lamesa, which is now on top in district standings, will host Sweetwater, which is tied for second. Plainview, the other team tied for second place, will go to Breckenridge, one of the last place schools. The Tigers are tied with Vernon just behind Sweetwater and Plainview.

Jimmy Bennett is still scoring leader for the Tigers with 173 points, while Reagan White and Ray Courtney are tied for second with 126. Other scorers are Alan Snead with 95, Don McNew with 72, Jack Spikes with 33, Steve Blair with 24, Joel Tankersley with nine, Billy Sellers seven, Wayne Shuffield four, and Hubert O'Neal two.

Steve Blair still heads free throwers with an average of 76.9 per cent, compared to his 75 per cent before the last game. Also improving in the last game were Bennett from 65.9 per cent to 67.7 and McNew from 61.2 per cent to 63.1. Coming out of the game with less percentage than before were Snead, who came down from 50 to 47.5 per cent, White from 60.8 to 60.7, Courtney from 69.5 to 66.6, and Spikes from 52.1 to 50. Other free throw averages include Sellers' 71.4, Tankersley's 55.5, and Shuffield's 50.

The A squad now has a 6-10 season record, and it has scored 651 points to its opponents' 801.

Levelland downed Snyder 58-40 a few weeks ago in a game there. It has also beat Whiteface 71-36 and Quanah 57-39. Included in its losses are those to Birdville 57-56, Plainview 45-26, Hereford 74-72, and Lamesa 52-30. Mack Freeman paces the Lobo squad.

The Snyder B team now holds a 3-5 record and has scored 338 points to 340.

Jerry Taylor leads B team scoring with 79 points, followed by Sellers with 69, O'Neal 52, Eddie Stewart 27, Tankersley 22, Shuffield 18, Orville Hooker and Bernie Hagins 15, Spikes and Willis Burleson 10, Perry Bolger and Randall DeShan five, and Douglas James four.

One Platoon Is Alright, Crisler Says

SARASOTA, Fla. (AP) — H. O. (Fritz) Crisler, often called the father of modern two-platoon football, said today the game is just as good under one-platoon, with the exception of kicking.

"Mechanics of the game last season with limited substitution were just as good, except for kicking," said Crisler, chairman of the NCAA football rules committee which opened sessions here today.

"Coaches will see that kicking comes back upp, given a little time. Trouble was that so many schools depended on their kicking from a fellow who usually couldn't—or didn't—do anything else."

Amid signs that one-platoon football is here to stay, although there may be some liberalization of the limited substitution rule, Crisler said he believes college football is a better game with double-duty players in action.

"Statistics show that ppass defense improved considerably last year," the Michigan athletic director and former coach declared. "I think that is because coaches are keeping their 'blue chip' players in on defense as well as offense.

"Under the two-platoon system, in many instances, coaches would let their top-notch boys—especially backfield men—play offense and their second stringers play defense. Now we get the best boys both ways."

He noted that coaches last year voted 4-1 in favor of two-platoons. But this year they are 3-1 on the side of limited substitution.

Many coaches, however, are clamoring for some modification of the rule, which divides the game into six segments and prohibits a player from returning to action if he already has played in that segment.

Lou Little of Columbia, chairman of the rules committee of the American Football Coaches Assn., is here to work with Crisler's group in an advisory capacity.

Little said the coaches would like to see the rule changed so a player could see action twice in each period, with no time limits.

"They let a player in the game six different times now," he said. "We're just asking that they make it eight times. I believe small colleges, or those with small squads, would benefit greatly by such action."

Crisler added that his group would be in session three days and that no official announcements would be made until after Wednesday's meeting.

Top 3 Cage Teams Holding Their Ratings

NEW YORK (AP)—Kentucky's powerful basketball team, voted top team in the nation in the Associated Press poll yesterday, wasted no time in living up to its high rating.

The Wildcats, winning the poll of sportswriters and broadcasters for the third week in succession, went out and trounced De Paul last night 81-63 for their tenth straight victory.

Duquesne, only 30 points behind Kentucky in second place, also confirmed its rating, trimming Cincinnati 80-60, and third-place Indiana came through with a 73-67 victory over Purdue.

The top three, running in that order for the third successive week, enjoyed comfortable margins over the rest of the field in the fifth poll of the season. Kentucky was first on 25 of the 90 ballots cast and piled up 734 points in the 10-9-8 etc. scoring system. Duquesne got only 17 first-place votes, but had plenty of seconds and thirds to wind up with 704, while Indiana totaled 671 and received nine No. 1 nominations.

The rankings were shaken only slightly all down the line, in fact. Oklahoma A&M was fourth and Western Kentucky fifth, just as they were a week ago. Holy Cross moved up one place to sixth and George Washington moved up to seventh from a tie for 12th before whipping Washington & Lee 84-53 for its 10th straight.

Oklahoma City swapped places with Duke, moving up to eighth while the Blue Devils dropped to ninth, and Minnesota fell from sixth to 10th after losing to Indiana Saturday night. Oregon State was the only team to fall from grace, plummeting from 10th to the also-ran list after splitting weekend games with Idaho.

The results (on 10-9-8-7-6-5-4-3-2-1 basis) with first-place votes in parentheses:

1.	Kentucky (25)	734
2.	Duquesne (17)	704
3.	Indiana (9)	671
4.	Oklahoma A&M (8)	489
5.	Western Kentucky (5)	441
6.	Holy Cross (3)	262
7.	George Washington (13)	191
8.	Oklahoma City (4)	178
9.	Duke	173
10.	Minnesota	112
11.	tie between Wichita (1) and Kansas	103
13.	Niagara	96
14.	Seattle (2)	72
15.	Rice	57
16.	Louisiana State	55
17.	Dayton	49
18.	Colorado A&M	46
19.	Illinois	41
20.	Idaho (2)	39

The sun has 1,045 times the mass of Jupiter, the heaviest planet.

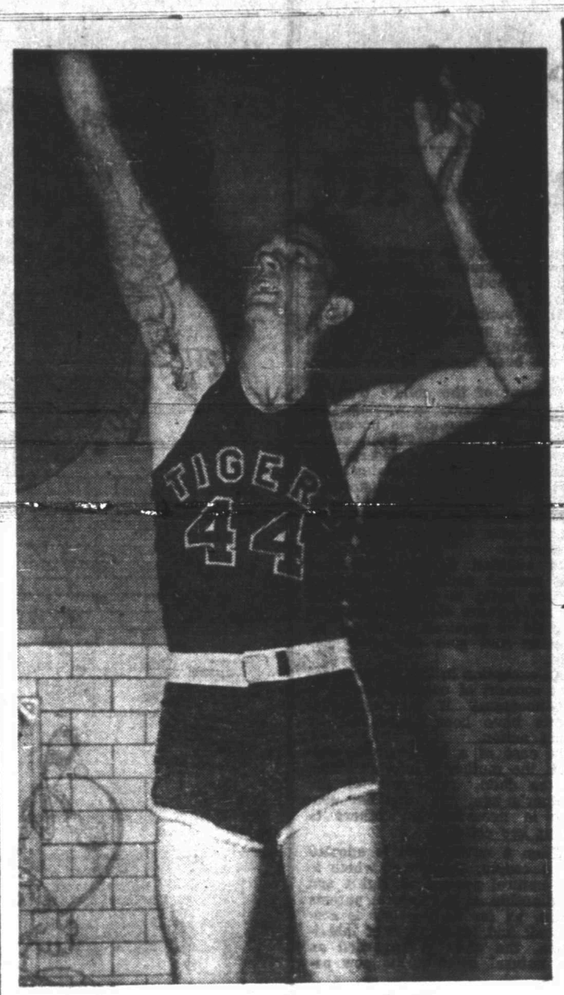

ONE OF TOP SCORERS

Reagan White, 6-foot-1 senior, is now tied for second in scoring for the Snyder Tigers. White is a veteran teamster, one of three lettermen. The Tigers will host Levelland here tonight in a non-district game.

Bennett Among Top Five 1-AAA Scorers

Two Snyder cagers still rank in the top 10 scorers in District 1-AAA play.

They are Jimmy Bennett, who has tallied 26 points in district play, and Jack Spikes, who has 15 points. Bennett is among the top five, coming up three places in the second district game.

Charles Clark of Big Spring, who topped scoring in the district last week, is still on top, sharing the lead with Jack Bolton of Vernon. Each player has 37 points. Next are Robert Weaver and Sherrod Dunn, both of Lamesa.

DISTRICT SCORING

37 points — Clark, Big Spring; Bolton, Vernon.

28 points — Weaver, Lamesa; Dunn, Lamesa.

26 points — Bennett, Snyder; Poe, Lamesa.

24 points — Klovin, Big Spring.

22 points — Bates, Breckenridge.

19 points — Miller, Vernon.

15 points — Spikes, Snyder; Reeves, Lamesa; Montgomery, Sweetwater.

14 points — Tilson, Plainview; Krebs, Vernon; Shackleford, Sweetwater; Green, Sweetwater; Dendy, Breckenridge.

13 points — McNew, Snyder.

12 points — White, Snyder.

11 points— Ford, Breckenridge; Hill, Lamesa.

10 points — Cain, Sweetwater; Brown, Big Spring; Beasley, Breckenridge.

9 points — Lowke, Vernon; Jordan, Plainview.

8 points — Webb, Plainview; Brooks, Big Spring.

7 points — Snead, Snyder; McKeehan, Sweetwater; Sowry, Breckenridge.

6 points — Carpenter, Breckenridge; Reynolds, Big Spring; Medlin, Big Spring.

5 points — Stapleton, Plainview; Ziacke, Vernon; Harvey, Vernon.

4 points — Bryant, Plainview; Newton, Plainview.

3 points — Parrott, Breckenridge; Holland, Plainview; North, Plainview.

2 points — Courtney, Snyder; Lawrence, Sweetwater; Smithson, Vernon.

1 point — Blair, Snyder; Jones, Lamesa; Dunbar, Lamesa; Copeland, Plainview; Franks, Vernon; Hickman, Big Spring.

Rumor That George Rehired Said False

HOUSTON (AP)—Talk in Houston that Ray George had been rehired by Texas A&M College as Aggieland's football coach was partly scotched today.

A report made the rounds yesterday that George already had been "rehired."

But J. P. (Jake) Hamblen, past president of the Houston A&M Club and a member of the Aggie athletic council said the story grew out of a report he made to the Aggie club's weekly meeting.

Three Snyder Teams Win, 2 Undefeated

Three Snyder basketball teams took wins in games yesterday afternoon, two of them remaining undefeated in season play.

The freshman team downed the Colorado City frosh 23-15 to make its season 6-0. The squad led all the way.

During the first period, neither team would work near the goal, both playing more defense than offense. Snyder led 3-2 at the end of that quarter. In the second, the Snyder team finally went far ahead and was leading 12-4 at halftime. Colorado City made an attempt to overtake the Snyder frosh, but Snyder still led 14-8 at the end of the third.

In yesterday's game, and in the previous Snyder - Colorado City game, which Snyder won 31-25, the C-City squad scored the least of any games this year. In its other games the team tallied more than 30 points.

Scoring was about even for the players. Milton Ham and Dwayne Prince had five, Robert Dabbs, Floyd Blackwell, and Ronnie Smith four, and Powell Berry one.

The freshman team will travel to Lamesa Jan. 17. That is the next game scheduled now, but Coach Hal Battle said he may line up another game before that time.

Also undefeated is the junior high B squad, which yesterday edged its C-City opponent 26-22. Colorado City jumped into the lead early in the game, but the Snyder team soon closed up the score. The game was tied several times. Bobby Staton paced the team with eight points.

With one minute to go, the game was tied 22-22. The Snyder team quickly sacked up four points for its win. That made its record 7-0 for the season.

The junior A team also won its game, making its season record 5-2. The team led all the way. Halftime score was 12-3, and the final was 22-14.

The Snyder squad missed many of its shots, but it played its best defensive game of the year, not permitting its opponent to get near the basket. The C-City team did not score a field goal in the first half.

Bud Morgan led scoring with nine points, while Richard Pickett had seven, Isreal Hinojos four, and Gale Courtney two. Pickett, who is 5-feet-11, is the team's chief rebounder.

The Junior high squads will go to Sweetwater Thursday afternoon for games, with the B squad match beginning at 3:30 o'clock.

BASKETBALL SCORES

By THE ASSOCIATED PRESS

Baylor University 63, Arkansas 59
Brooke Army Medical Center 84, St. Mary's 72
SMU Freshmen 85, Lon Morris Junior College 72
Southwest Texas State 92, Trinity University 38
Phillips 66 Oilers 77, Ada Oilers 76
Texas Western 75, Arizona 57
Buffalo 81, University of Mexico 56
McMurry College 67, Abilene Christian 5
Stephen F. Austin 77, Howard Payne 75
Austin College 85, Southwestern 73

EAST

Duquesne 80, Cincinnati 60
Dayton 67, Seton Hall 65
Wilkes (Pa.) 89, Susquehanna 84
Youngstown 79, Alliance (Pa.) 60
Dartmouth 75, New Hampshire 59

MIDWEST

Indiana 73, Purdue 67
Illinois 90, Ohio State 76
Wisconsin 64, Northwestern 47
Iowa 93, Michigan 78
Nebraska 88, Kansas State 75
Colorado 80, Oklahoma 68
Marquette 69, Loyola 63
Bradley 93, Drake 53
Butler 77, Wabash 75 (overtime)
John Carroll 83, St. Bonaventure 79
North Dakota 87, Morningside (Iowa) 80
Central (Mo.) 83, Tarkio (Mo.) 60
North Dakota State 83 Iowa TC 61
McPherson (Kan.) 73, Bethany (Kan.) 63
Oklahoma Baptist 72, East Central Oklahoma 68
Kirksville State (Mo.) 71, Springfield State (Mo.) 65
Kentucky 81, DePaul 63
Richmond 73, Maryland 71
LSU 91, Florida 59
George Washington 84, Wash & Lee 53
Vanderbilt 65, Georgia Tech 55
Tulane 93, Georgia 79
Alabama 89, Mississippi State 80
Auburn 66, Mississippi 61
Northeast (La.) State 68, Louisiana Tech 61

FAR WEST

Willamette 100, College of Idaho 79
Eastern Oregon 92, Oregon Tech 78
Santa Clara 56, St. Mary's (Calif.) 54
Rocky Mountain Coll. 80, Montana Mines 60

SW Texas Is Winner Of 52nd Home Game

SAN MARCOS (AP) — Southwest Texas State's Bobcats won their 52nd straight home-court basketball game here last night by smothering Trinity University, 92-38.

Southwest Texas, a Lone Star Conference power, took a 25-3 lead after the first quarter, and Trinity of the Gulf Coast Conference was never in contention.

Ben Hogan Is Piling Up Cash And Trophies

ROCHESTER, N. Y. (AP)—The honors keep piling up for Ben Hogan for his unprecedented sweep of the U. S. and British Open championships and the Augusta Masters Tournament in 1953.

Hogan, named as the Male Athlete of the Year in the Associated Press poll last week, yesterday won the Ray Kickok $10,000 as Professional of the Year."

In addition, the Metropolitan Golf Writers announced in New York that a new golf trophy, to be known as the Ben Hogan Award, would be given for the first time Jan. 21 to "a person who has overcome a handicap in order to play golf and thus has proved an inspiration to others."

Hogan was so seriously injured in a 1949 automobile accident that for a time his life was feared for. He recovered and amazed doctors by insisting on pluying golf again. His tremendous sweep last year was generally acclaimed as the finest performance in golf since Bobby Jones' 1930 grand slam.

The Hickok award was announced last night at the annual Rochester Press-Radio Club dinner for the infantile paralysis fund, but Hogan could not be present.

He received 51 first-place votes among the 93 ballots and his total of 201 points on a 3-2-1 point basis was almost twice that of the second-place finisher, catcher Roy Campenella of the Brooklyn Dodgers.

ROOFERS
New Jobs and Repairs
Clardy and Rouston
Phones 3-5705
3-6973
or Call
Forrest Builders Supply
Phone 3-3301

'Mystery Man's' Illness Brings Memories Of Wild Golf Match

By GAYLE TALBOT

NEW YORK (AP) — News that "Mysterious John" Montague is seriously ill in a Los Angeles hospital brings vivid recollections of what almost certainly was the wildest, most improbable golf match ever played anywhere in the world since the invention of the ancient Scottish game.

The date was Nov. 14, 1937, and the site the old Fresh Meadow Club on Long Island. The principal figures were Montague, Babe Ruth, Babe Didrikson and Mrs. Sylvia Annenberg, a fair amateur player.

Though you might never have heard of Montague, he was the main attraction on that memorable day. The buildup that had preceded him in his first Eastern appearance would have done credit to Barnum. For more than a year the nation's sports fans had been intrigued by stories from the West about a fabulous figure who could drive a golf ball farther than any man living, and who shot 61s and 62s over regulation courses.

Some of the more fanciful tales about the immensely powerful man who had appeared out of nowhere to stun Western witnesses declared he could shoot a presentable score with a rake and a hoe. George von Elm, a former national champion, called Montague the world's greatest.

In the midst of the hullabaloo about the dimpled "mystery man," he had been collared by the law and brought to Elizabethtown, N. Y. to face a seven-year-old charge of armed robbery of a roadhouse. They said he had been known around there under another name, but he was acquitted by a jury after a trial which drew national billing.

And so, less than three weeks later, Montague consented to make his public golfing debut in this charity match. He and Mrs. Annenberg were paired against the two Babes, and the sponsors hoped that several thousand fans might be induced to turn out in the weekend sunshine and help a worthy cause.

Their only bad oversight was in not surrounding the entire course with about a regiment of cavalry. An hour before the foursome was scheduled to tee off, the thundering herd had given up trying to reach the admission gate and was flooding in from all points of the compass. By the time Montague actually hauled off and hit one, the immense crowd was packed solidly from tee to green on the first hole and was still coming.

Well, they had provided only about half a dozen marshals, and they had no ropes. Most of those in the crowd, fresh from the Bronx and Brooklyn, didn't seem to know what the fairway was for. They only knew whom they wanted to see. Within three holes the famous foursome was driving over the heads of the milling mob. After nine boisterous holes they gave up entirely.

It was estimated—we thought conservatively—that 12,000 persons tried to watch the match. Few of them saw anything. The two Babes were thought to have been 2 up when the fiasco ended, but you couldn't have proved it.

Under the circumstances, Montague deserved credit for hitting the ball at all. He looked like about a good, solid 80 shooter.

There was no question that he could hit a terrific ball from the tee, but his irons obviously were erratic. Never again was the myth of his super-golf to be seriously revived. He gave the National Open a whirl the following summer, but got nowhere, and from there on the stories you heard about Montague concerned his feats of strength, which must have been truly prodigious.

Now and again in recent years someone has asked, "Wonder what ever became of Montague," and no one ever knew. At [illegible] he is in Los Angeles.

Juarez Is At Loss After El Paso Sale

EL PASO (AP)—Sale of the El Paso Texans to an owner who has expressed a desire to switch the ball club from the Arizona-Texas League to the Longhorn League, also a Class C circuit, has left the Juarez Indios in a quandary.

But Juarez business manager Pancho Montes said yesterday he planned to operate as usual in the Arizona-Texas League if the loop continued to function.

Juarez and El Paso have operated joint territorial rights in the A-T League (and for one year in the Southwest International League) since the loop was reformed after World War II.

The Texans have been sold by Tom Love to Adolph Coor Brewing Co., Golden, Colo., and Dick Azar of El Paso. Azar has said he wanted to move to the Longhorn League.

However, Azar today said he still was indefinite about the club's future other than that he planned to opcrate. He said that if he was unable to quit the A-T League, El Paso would field a team in the six-team circuit.

Montes, who has followed sale negotiations here closely, said he hoped the Arizona-Texas League would function, and that he is ready to field a team. However, if the Class C circuit should collapse, he said, he plans to line up with a Northern Mexico league.

Dates Changed For Gloves At Lubbock

LUBBOCK (AP)—Dates for the Lubbock regional Golden Gloves tournament have been changed to Feb. 4-6, inclusive.

Director Jack Thomas said yesterday the change had been made from Jan. 28-30 to avert conflict with Amarillo's regional meet which runs from Jan. 26 through Jan. 30.

Open class champs from Lubbock will box in the state tournament set for Fort Worth Feb. 17-22.

Authorized Television Dealer
For
Emerson, Hoffman, Motorola
Installation from
$59.50 Up
B & B TELEVISION
Sales, Service & Installation
East Highway Phone 3-4481

WE HAVE THE ANSWER TO YOUR INSURANCE PROBLEMS
WORTHINGTON
INSURANCE AGENCY
WOODROW WORTHINGTON
1921 26th St. — Dial 3-3382
Representing THE TRAVELERS, Hartford

Never before in any car!

235 h.p. plus PowerFlite
Greatest performing "power team" of all time! Safest, most powerful of today's V-8 engines . . . most powerful, *most automatic* of all transmissions! Come try them for yourself . . . in the car that broke all previous records in the world's toughest stock-car test at Indianapolis!
come drive the BEAUTIFUL CHRYSLER
POLLARD MOTOR CO.
2101 25th Phone 3-3221

Jones Food Locker
2003 25th Phone 3-3111
FINER MEATS AT LOWER COST
For Locker or Home Freezer
Prices Quoted Below Include Processing, Labeling and Freezing.

WE HAVE LOCKERS FOR RENT
That will Store Up To Approximately 230 Pounds Of Meat — For Less Than The Price Of A "Coke A Day"

One Half Choice Calf
140 to 180 lbs. LB. . . 37c
One Hind Quarter
Choice Calf LB. 47c

One Fore Quarter
Choice Calf LB. 33c
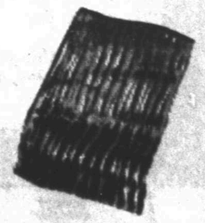
One Half
HOG
90 to 120 lbs.
LB. . . . 39c
Includes Processing Into Fresh Or Cured Hams, Bacon, Etc.
Sea Foods
At A Discount For Locker or Freezer. Seafoods Shipped Direct To Us . . . Fresh.
ASK US
About Assorted Frozen Foods By The Case At A Discount.
MARKET DEPARTMENT
T-BONE . . . lb. 49c
Pork Chops . . . lb. 65c

Adoption Of Children Requires Red Tape, At Times Long Wait

Want a baby? For some couples wanting to become parents, adoption is the only answer but one that often requires many, months of waiting, hoping, and shuffling of files, forms, letters, and other red tape.

There are institutions, operated under state license and governed by law, which place babies and other minor children for adoption, but lists of expectant foster parents are usually long. The average range of time required after application is made with such an institution seems to be from about eight months to two years, according to a few parents questioned here.

It is possible, however, to adopt a child in 40 days.

By far the quickest mothod of adoption is to find a party which cannot support its child or for some other sufficient and legal reason offers it for adoption. In cases of illegitimate children, arrangements can sometimes be made even before the children are born.

The most important thing to remember in adoption is to act in accordance with provisions of law. Adoptions are in the jurisdiction of district courts in Texas except in large counties where there are separate juvenile courts having jurisdiction.

Asked for a brief listing of steps necessary in adopting a child from acquaintances with their consent, Robert R. Patterson, attorney here, offered the following facts:

1. Any adult can petition the adoption of a child, filing the petition in (1) the county of the adult's residence, (2) the county of the child's residence, or (3) the residence of an institution where the child is.

2. The petition must set forth facts relating to the prospective parents and the child to be adopted.

3. Both prospective parents must petition for the adoption unless one of them is the natural parent of the child, in which case only the other is so required.

4. The court clerk must mail a certified copy of the petition to the executive director of the Texas State Department of Public Welfare, Austin.

5. The judge of the court must order an investigation of the former environment of the child and the home of the petitioner, and such may be made by any party selected by the court to make such. (The state welfare department may also make investigation if it so desires except in cases of adoption through legally licensed agencies.)

6. The results of the investigation must be reported to the judge in writing.

7. No petition may be granted until the child has lived for six months in the home of the petitioner except in cases in which this requirement is dispensed because "good cause has been shown."

8. A petition may be heard by the court anytime from 40 to 60 days after the certified copy of it has been mailed to the department.

Consent of the child's true parents is necessary in writing. Consent of both parents is necessary unless the child has been voluntarily abandoned and deserted for at least two years, having been left to the care and custody of others, etc., and this fact must be declared by the county court or juvenile court of the child's residence.

In addition to the consent of the natural parents, the consent of the child is also required if he is 14 years old or older. Such a child is required to attend the hearing and give or refuse consent.

An exception in the law provides that consent of natural parents is not necessary if their parental rights have been terminated by court action.

In case of a birth out of wedlock, the mother is sole custodian of the child, regardless of the mother's age, and only her consent is necessary for others to adopt her child.

When a minor child is adopted by a couple, neither of which is the natural parent, all rights and relationship of the natural parents cease, as far as the law is concerned; and for purpose of inheritance, the child is regarded as the natural child of his new parents.

Safeguarding the child and others involved from unfavorable publicity, the law further provides that legal files and records concerning an adoption are not open to anyone other than the parties and their attorneys except by order of the court.

A common route for would-be parents who know of no particular children available for adoption is to make application through an agency.

Most large cities have at least one such agency, often a home for unwed expectant mothers who agree to offer their babies for adoption. The usual practice is that the home offers medical care, room and board, hospitalization, and obstetrician's servces to the mothers without cost to them. The home is then re-imbursed for these expenses by the new parents when they adopt the children.

A practice common at least in many of these homes is that the natural parent and the adopting parents never learn each other's names. They meet through those in charge of the homes. This acquaintance is made by arrangement by a home a few days prior to the birth of the child to be adopted.

The mother decides whether the prospective parents seem to be the kind she would like to raise her baby, and they, in turn, decide whether they want the baby of the mother.

After the birth, the couple returns to the home by appointment, takes the new child, and leaves without the mother knowing their name, their address, or anything else that might later result in an attempt to locate the child in event the natural parent should later want the child back.

Several Snyder couples have adopted children in this manner. Many others have adopted children they knew already. For those adopting through adoption homes, the waiting time is usually several months, often as long as a year and a half, sometimes two years.

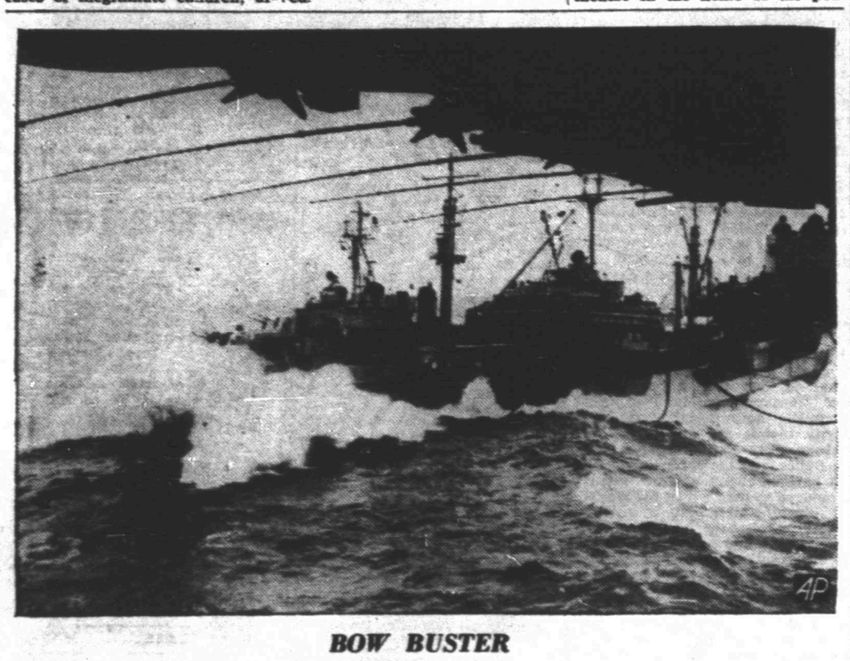

BOW BUSTER

The Navy oiler USS Passumpsic dips her bow into heavy swells while refueling the carrier USS Yorktown in the Sea of Japan. The Yorktown is on maneuvers with Task Force 77. Fuel lines from the tanker are connected to the carrier beneath the overhanging flight deck at the top of the picture.

HELP TO BUSY PARENTS

Each Member Has Voice In Family Corporation Plan

By HAL BOYLE

NEW YORK (AP)—"Anything you do for kids takes lots of time. And while we are willing to give them everything else, that is the one thing we are reluctant to give them —time.

"And that is probably why we have so much juvenile delinquency."

I think that remark pretty well sums up the problem of dealing with children. I wish it were my observation, but it isn't.

It belongs to Frank Blair, who discovered the truth of it by living. Frank, who was a transport pilot in the last war, has seven children and makes more money than a successful counterfeiter—except Frank makes his honestly. He is newscaster of the NBC-TV network show called "Today."

But having and loving seven children—and earning them a good living—Frank found wasn't quite enough. Too much of the burden fell on his pretty wife, Lillian.

"With my odd working hours," he said, "I couldn't spend the time with my kids that I felt a Dad should."

But Frank, who at 38 looks like a handsome older brother of his children, found the answer—in a family corporation in which each member has a voice in the family decisions. Here's how it came about:

"Lil and I discovered the kids liked to have bull sessions to discuss where they'd got out of line and done wrong or to talk over family projects. We found they didn't mind being punished if they had a voice in deciding whether the punishment fitted the crime.

"At their own suggestion we started having these 'Let's talk it over sessions,' and they developed into mock trials, and Lil and I found ourselves on trial, too, sometimes. We found out what the kids thought we were doing wrong, particularly after one of the kids got the idea of keeping minutes of the meetings."

Then Frank decided to create a family corporation to rule on all family questions with each member being allowed one vote for each year of his age.

The current voting status is as follows: Frank, 38; Lil, 37; young Frank, 17; John, 15; Tom, 13; Mary, 7; Theresa, 4; Paul, 1; Bill, 1.

Currently the senior partners are able to outvote the junior members of the Blair corporation 75 to 59 in a showdown, but Frank says it doesn't often come to that.

"The kids don't vote as a bloc against us," he said. "The first thing we found out is that they won't take advantage of a situation if you give them a sense of participation. That is the wonderful thing about children—their real sense of honesty and fairmindedness."

Man Missing Since 1911 Is Home Again

EVANSVILLE, Ind. (AP) — John Bolin, 64, dropped in at a family reunion at his brother's home yesterday and explained, "I was young and just took a notion to wander," when they asked him where he'd been since 1911.

Bolin, a minister and farmer at Altro, Ky., said he had come back for the two small sons he left here with his first wife. He wanted them to join him on his 115-acre farm in Breathitt County, Ky. But he couldn't sell the idea to his two sons — now in their 40s.

As 45-year-old Roscoe Bolin put it, "I've got a good job in St. Louis, and I'm too old to start farming now." His brother Oral, 47, who lives in Evansville, seemed to agree.

The farm might be a little crowded, anyway. Bolin said his third wife and 10 of their 16 children are living there. The six eldest live in Covington, Ky.

Bolin said he wandered awhile, served in the Army in World War I, settled in Kentucky and remarried. His second wife died soon afterward, and he married again. He said he has been a Christian Church minister for 29 years but he does not have a regular pastorate.

He learned that his first wife, hearing he had been shot to death in a card game, remarried and moved to St. Louis many years ago. She died in 1940. There was no record of a divorce.

The card game rumor made him mildly indignant. "I never played a card game in my life," he said.

Sheriff Force Is Decreased

L. E. Haynes, 3209 Fortieth Street, has been relieved of his position as deputy sheriff here, leaving strength of the force at five men, including the sheriff, Homer Whisnand.

Haynes had held the position on the force since last Feb. 4, when he was employed to act temporarily as a court bailiff.

Prior to his last term on the force, he was a deputy sheriff under the former sheriff, Lloyd H. Merritt, for about three years. He was unemployed from Jan. 1 to Feb. 4, last year.

Deputies remaining in the department are William D. Love; chief deputy, Howard Gibbons, J. D. Frith, and E. E. (Buddy) Norris.

Rites In Eastland Today For Mrs. Allena Webb

Funeral services for Mrs. Allena Webb, 83, of Snyder, were to be held today in Eastland.

Mrs. Webb died Sunday at the home of a daughter, Mrs. L. J. Williams, in Odessa. Mrs. Webb had suffered a broken hip in a fall about two wekes ago.

Survivors in addition to Mrs. Williams include another daughter, Miss Lucille Webb of Snyder; five sons, Gray Webb and Ben Webb of Snyder, Sam Webb of El Dorado, Ark., John Webb of Crane and Bob Webb of Electra.

"Blue Streak"
AMBULANCE
Service
PHONE
3-5454
BELL FUNERAL HOME

Two Held For Trying To Smuggle Diamonds

MONTREAL (AP)—The Canadian Mounties said early today they are holding a European and a New York resident in connection with a suspected attempt to smuggle nearly $200,000 worth of uncut diamonds into the United States.

Neither man was identified but they were expected to be arraigned here later today.

Inspector Rene Belec, head of the Mounted Police's investigation branch here, said the European, a 25-year-old native of Poland, arrived from Europe at Dorval Airport Friday. Police visited him at a midtown hotel several hours later and found a parcel containing "thousands" of the uncut diamonds.

The New Yorker was picked up at a Montreal home Sunday. Belec said it was believed his job was to carry the diamonds into the United States.

Australian ranches produce 1-700 different types of wool.

IS the parade of smart money coming your way?

The smartest money in town is spent by informed buyers . . . folks who make it a practice to know WHO'S selling WHAT for HOW MUCH before they buy. Where do they get their information? By "shopping the ads" in this newspaper day-by-day, ever alert for the best opportunities to spend their money wisely and well.

Your ad in this newspaper puts your selling message before the eyes of your best customers—both actual and potential—at the very time when they're scanning the paper for the express purpose of deciding WHAT to buy from WHOM.

People buy this newspaper because they want to read it. That goes for the ads as well as the news columns. They read both with confidence, because this paper comes into their homes as an invited guest and faithful friend. Why not come along and tell YOUR story where it will do the most good!

THE SNYDER DAILY NEWS

WHY NOT PUT YOUR PRODUCT IN THE SHOW WINDOW? THE SNYDER DAILY NEWS IS THE

SHOW WINDOW OF SCURRY COUNTY — Over 6,000 People Look In This "Show Window" Each Day

A SUBDUED CYCLONE — Sen. Barry M. Goldwater's prize bulldog, Cyclone, nurses battle wounds and pride after spending five days in Phoenix, Ariz., dog pound following a fight.

INTERNATIONALIST — International Class yacht Yiliam VIII, winner of European championship at Lake Geneva, Switzerland, is unloaded from the U. S. Lines freighter American Attorney in New York for competitions in the United States.

FLORENCE NIGHTINGALE CAPPED — Florence Nightingale, left, namesake of the famed nurse, gets her cap as a nurse from Miss Rose Brinkel in a ceremony at Detroit.

ITINERANT PEDALERS — Arthur M. Rutman, Arthur L. Alyis and Terence M. Wijerana, from left, all of Ceylon pedaling way around world, pause in Delhi, India, heading west.

Political Announcement

The News is authorized to announce the following candidates for office, election to be subject to action of the Democratic Primary.

For District Clerk:
MRS. EUNICE WEATHERSBEE

For County Treasurer:
MRS. MOLLIE PINKERTON

For Justice of Peace, Precinct No. 1:
W. C. DAVIDSON

For Commissioner, Precinct No. 4:
DOYLE PARMER

For County Sheriff:
HOMER WHISNAND

For County Clerk:
DAN COTTON

For County Tax Assessor-Collector:
JIM IKARD

For Commissioner, Precinct No. 3:
L. L. (Pat) MOORE

For Commissioner Precinct No. 1:
CLARENCE A. WADE

For Commissioner Precinct No. 2:
CULLEN H. TOOMBS

ALPHABET BUSINESS SERVICE

Who Sells What & Where Is He?

BUILDERS HARDWARE & MATERIAL

—From foundation to paint Forrest Builders Supply Company sells everything you need. Dial 3-3301.

—We have a complete line of lumber and building supplies. Wholesale and retail. Walter Sales Lumber and Supply. Phone 3-5782.

BUTANE

—Call Scurry Butane Company, 3-3721 for prompt gas delivery. Sales & Services domestic & commercial appliances.

FLOWERS

Fresh Flowers for all occasions. We telegraph flowers anywhere. Bell's Flower Shop. Dial 3-4651.

FURNITURE

—Frigidaire refrigerators, washers, ironers. Also large selection of quality furniture at King & Brown.

INSURANCE

—Hugh Boren & Sons are dependable and experienced. Insurance. Real Estate. Loans. Oil. Dial 3-3681.

ANNOUNCEMENTS A

SPECIAL NOTICES A-2

Specialty baking! Pies, cakes, etc., catering to parties, social gatherings, etc. Phone 3-7151 for advanced orders.

N-O-T-I-C-E

CAMERA FANS

and

AMATEUR PHOTOGRAPHERS

A meeting will be held Friday, Jan. 15, at 7 P.M., to organize a Camera Club for this area. All who are interested contact Gus Hensley or Charles Kratzer at the Snyder Daily News office for complete information.

WILL take your order for home baked cakes and pies. Mrs. Carl Hardaway. Dial 3-6019.

Assurance of real Mexican food is to buy from Mrs. Owen, 2508 Avenue "W".

For CLASSIFIEDS PHONE 3-5486

AUTOMOBILES B

AUTOS FOR SALE B-1

'49 Ford, very clean, A-1 condition. $600.00. See at 811 26th or dial 3-3679.

1946 Ford Tudor Sedan $295. Lamb Chevrolet Co. Used Car lot. 1312 25th. Phone 3-7222.

1950 Chevrolet Deluxe 4-Door Powerglide, radio, heater. $795. Lamb Chevrolet Co. Used Car Lot. 1312 25th. Phone 3-7222.

1951 Ford Custom (8) Club Coupe, Fordomatic, radio, heater. $895. Lamb Chevrolet Co. 1312 25th. Phone 3-7222.

1948 Chevrolet 4-Door $395. Lamb Chevrolet Co. Used Car Lot. 1312 25th. Phone 3-7222.

1951 Ford Tudor, heater $750. Lamb Chevrolet Co. Used Car Lot. Phone 3-7222.

FOR SALE: 1946 Chev. panel in fair shape. Rings and valves less than 4 mos. old. New battery, fair tires, and fair price. See across street from Snyder Daily News between 1 p.m. and 2:30 p.m. $125. Ask for Rusler at Daily News office.

"REAL BARGAIN"

1951 Chevrolet 2-Door Deluxe, radio, heater, sun visor, door visors, two-tone green, new tires, seat covers, exceptionally clean. $995.

Call Prentis Bass 3-5511 or 3-6827

TRAILERS B-3

FOR SALE: '47 model 27' Glider trailer house. Especially clean. Inquire 1505 Avenue R.

AUTOS WANTED B-6

Wanted to buy: 1947 or 1948 Chevrolet or Ford. Cash. Must be a bargain. Call 3-4975.

SCOOTERS-BIKES B-9

1952 English made Motorcycle, cost new $600, our price $295. Lamb Chevrolet Used Car Lot. Phone 3-7222.

BUSINESS SERVICES D

HAULING - DELIVERY D-10

WILL do light hauling of all kinds. Anywhere in town. 711 33rd.

WILL do hauling of all kinds. Have two-ton bob tail truck. Dial 3-3848.

MISCELLANEOUS D-26

FOR painter, paperhanger, tape and bedding work recommendations, call 3-6556. Tatum's House of Colors.

Call C. R. Agee, 3-4358 or 3-5122 for painting, paperhanging, texturing. Free estimates, courteous service. All work guaranteed.

New and repair work of any kind. No job too small. Dial 3-4975.

EMPLOYMENT E

HELP WANTED, MALE E-1

WANTED: An experienced electrician and appliance repairman, or Radio and TV technician. Permanent employment. Salary no object to right person. M&M Radio & Electric, 1006 25th. Dial 3-3793. For information on Sunday's dial 3-6942. M. M. Mapes.

WANTED — Oil field service men and others to register for FREE employment service. It's free to everybody but tenants in our courts. get first chance at every job, thus make enough EXTRA money to pay their rent. All our modern 17 cabins have private bath, air conditioning, kitchenettes, new electric refrigerators, so why not live here where you make more money?
CABIN COURT
Lamesa Highway — Phone 3-9346

HELP WANTED, FEMALE E-2

Experienced waitress wanted. Apply in person. Scurry Cafe. Post Highway.

FRESH tortillas—The finest yet. 25 cents per dozen. 2508 Avenue "W".

HELP WANTED, Misc. E-3

WANTED

Man or woman between ages 20 and 45. No prior experience required. But sales ability would be helpful. Will work in Snyder. Car necessary. Starting salary $50 week. Permanent position. Apply for applications by writing:

T. E. MANN
BOX 608 BIG SPRING, TEXAS

SALESMEN, AGENTS E-4

What are your plans for 1954? A good Rawleigh Business is hard to beat. Openings in City of Snyder or Scurry County. Write at once Rawleigh's, Dept. TXA-771-254, Memphis, Tenn.

FINANCIAL G

INSURANCE G-3

INSURANCE
Auto Liability—$6.95 quarterly and up. Fire and casualty—quarterly. Income tax. Auto loans on late model cars.
DONNER BOOKKEEPING & INSURANCE AGENCY
1806 - 26th. Street
Dial 3-6863

WOMEN'S COLUMN H

CHILD CARE H-3

Preparing good Mexican food cannot be achieved when used as a sideline to American food. Get the real thing at 2508 Avenue "W".

Child care in your home nights. Mrs. Johnson 2307 Avenue "J". Dial 3-3612.

Will care for your children day or night. Mrs. Bama Davis. 801 29th Street. Phone 3-5608.

Care for your children, day and night. Free Transportation. Mrs. J. C. Beavers, 801 25th Street. Phone 3-3935.

LAUNDRY SERVICE H-5

Enchiladas, Tacos, Chili con carne and tamales. Tastily prepared and good as only Mrs. Owen can prepare them. 2508 Avenue "W".

SEWING H-6

SPECIALIZING IN all types of sewing including drapes, bedspreads, alterations. Bennie Sumrold at McDonald's Department Store.

FARMERS' EXCHANGE J

FARM EQUIPMENT J-1

1952 Ford tractor and four pieces of equipment. 390 hours. $1,350.00. C. C. Berry, Inadale, Texas.

FOR BEST RESULTS, USE THE
SNYDER DAILY NEWS
CLASSIFIED
DIAL 3-5486

MERCHANDISE K

BUILDING MATERIAL K-1

PAY CASH and save

2x4 and 2x6 8 ft through 20 ft.	6.50
1x8 & 1x12 Sheathing Dry Pine	5.95
Corrugated Iron 29 Gauge	8.95
Cedar Shingles Red Label	7.50
Asbestos Siding, Sub Grade, Assort. Colors	6.95
24x24 2-Light Window Unit	8.95
4x8—½" Sheetrock	4.50
15 Lb. Asphalt Felt	2.91
2-8x6-8 Gum Slab Doors	8.95
2-0x6-8 Gum Slab Doors, Grade A	7.75

VEAZEY CASH LUMBER CO.
1 Mile West On Lamesa Highway
PHONE 3-6612

HOUSEHOLD GOODS K-4

Sewing Machine Repairs
PARTS · MOTORS · LIGHTS and RENTAL MACHINES
Singer Sewing Machine Company
159 Walnut
COLORADO CITY, TEXAS

For Sale: Hoover sweeper; good condition. $15.00. Dial 3-3204.

Snyder's wildest trader wants furniture, coolers, etc. Quick deals, bargain prices. Post Office Swap Shop. 2301 Avenue R. Dial 3-6122.

See Town & Country for new and used furniture values. We most always have a good supply of used and repossessed furniture. Four ways to buy—Cash, charge, terms, lay-away. 2403 25th Street. Dial 3-3362.

Bargains in bedroom suites and refrigerators. We buy and sell used furniture. Giles Swap Shop. 2013 Avenue S. Dial 3-6552.

EVERY DAY BARGAINS!

9x12 Linoleum Rugs — only $4.95

WE BUY & SELL ANYTHING OF VALUE — "LET'S TRADE"

YEAGER SALVAGE COMPANY
2109 Ave. "T"
Phone 3-9181

FOR SALE

One three-minute oil changer, a good one priced at	$ 25.00
One new office desk and chair, a nice one priced at	65.00
One filing cabinet cost $21.00, priced	10.00
Three army blankets left at each	3.00
One grain drill to work on Ford cultivator	125.00
One two-disk braking plow for Ford tractor — New, priced	200.00
One 80 gallon water tank for pressure system, priced	30.00
One five-foot bath tub, like new	35.00

One three-room and bath house for sale—$100.00, and $40.00 per month
160 acres, farm land for lease. $5.00 per acre

Carter's Liquidation & Salvage Co.
Located one block west of the Blinker light on Post Highway
Phone 3-7228

RADIOS · SERVICE K-7

FOR GUARANTEED RADIO SERVICE
Expert Radio and Television Sales & Service
M & M ELECTRIC
1005 25th
Dial 3-3793

MISCELLANEOUS K-11

Easy Spin dryer washing machine for sale. $80.00. Extra good condition. Dial 3-3469.

Water Well Pipe
all sizes
Snyder Pipe and Supply
Post Highway Phone 3-6113

WANTED TO BUY K-14

WANTED TO BUY: Evaporative used air conditioners. All sizes and kinds. Dial 3-4851.

RENTALS L

BEDROOMS L-1

The best is cheaper than you think. Rooms to accommodate one to six. BAR-V MOTEL, Highway 180. Dial 3-3543.

Room to accomodate two men or as private room, adjoining bath. Parking space. 1306 - 31st. street.

Planning a party? Why not use Mrs. Owen's FINE MEXICAN FOODS. Phone 3-4185.

Rooms to accommodate one, two or three persons. Kitchenettes. Weekly rates. Westerner Courts, 1212 - 26th St. T. Dallas. 3-5702.

FURNISHED APARTMENTS L-3

TWO-room furnished apartment, private bath. Hardwood floor, kitchen and bath tile floors. 2013 Avenue "E."

NICE two-room furnished apartment. $30.00 per week, all bills paid. 809 Avenue "R."

Three-room nicely furnished apartment. Floor carpet on living room and bedroom. Tub bath. Bills paid. $65.00 month. Located at 3309 Avenue N. Couples only.

TWO-bedroom furnished duplex apartment. $75.00 per month. 202 - 31st. street. Dial 3-7109.

RENTALS L

FURNISHED APARTMENTS L-3

FURNISHED APARTMENTS

All tile . . . 360 ft. floor space each. Private baths; All bills paid. 81 foot building. $40.00 per month.

VERY NICE!!!

Come and see them and you will want to move in.

THORNTON APTS.
Merrill Ave. Dial 3-6706 — Bootheland Addition

Nice three-room and bath furnished apartment for rent. 2004 Avenue M.

Large two-room apartments and houses. Private baths, nicely furnished, bills paid. 702 East 25th.

SNYDER'S FINEST

Two-bedroom furnished or unfurnished apartments. Laundry Service.

$57.50—up

WAYMAR APARTMENTS
Office at 1910 Coleman
Dial 3-6942

Modern apartment, private bath, refrigerated air conditioner and garage. $7.00 per week — up. Nesbit Motel, Lamesa Highway.

Furnished apartment for rent at 506½ 28th. Inquire at 504 - 28th. Dial 3-6264 or 3-5441.

SMITH MOTEL: Kitchenette and Bedrooms. Daily and weekly rates. East Highway. Dial 3-6483.

WE HAVE
two to three room furnished or unfurnished apartment.
Bills paid.
JACK&JACK REALTY
1921 26th Street
Dial 3-3452

UNFURNISHED APTS. L-4

Upstairs apartment of duplex. Three rooms and full bath. Rent reasonable. Call 3-5426 or 3-6486.

FOR RENT
ONE & TWO BEDROOM APARTMENTS
Bills Paid.
Four blocks from square—two blocks from Furr Food Store.
2705 Ave. O.
DIAL 3-5174

FURNISHED HOUSES L-5

Four-rooms, $60.00 per month. Aubrey Clark, 3101 Avenue "N." Dial 3-3297, or 1607 - 8th.

FURNISHED two-room house, private bath. Bills paid. $9.00 weekly. 2205 West 21st. street. Dial 3-3845.

HOUSES
Furnished and Unfurnished
BILLS PAID
Children Welcome
Herman L. Deere
1810 Avenue O
Phone 3-6576

UNFURN HOUSES L-6

UNFURNISHED four-room modern house for rent. Three miles on Sweetwater highway. Call 3-7152 before 6:00 p.m.

For Rent: Four-rooms unfurnished. $40.00 per month. Aubrey Clark, 3101 Avenue "N." Dial 3-3297 or 1607 - 8th.

NICE modern three-bedroom house. $80.00 month. 3002 40th Street. Phone 3-5328 or 3-3682.

FIVE-room unfurnished house, newly redecorated, call Mrs. Myron Roe, 3-3974.

Five-room house. $40.00 month. 2004 Avenue N. Phone 3-5325 or 3-3682.

LOOKING for cheaper rent? See Henry Roland, one block North of new North Ward School. Post highway. Four rooms and bath, five closets.

ALMOST new four-room and bath unfurnished house. Close in. Inquire Denson Gulf Service Station, East highway.

FOUR-room house for rent. Located 414 - 30th. $40.00. Contact Ethel Rogers at Best Hotel.

TWO-bedroom unfurnished house. Close in. 2604 Ave. "V." R. L. Terry, Dial 3-3135.

FOR RENT: Nearly new two-bedroom house. See at 1007 33rd or call Lee Watson, 3-3278 after 6 P.M. $50.00.

WANTED TO RENT L-8

Moving to Snyder, Thursday, January 14, to establish permanent residence. Desire nice three or four room unfurnished apartment, duplex or house. Write box L-7 in care of Snyder Daily News.

Wanted to Rent: Two-bedroom home in Highland Park or Towle Place, for six months to one year. Dial 3-4431 or 3-6078.

TRAILER SPACE L-9

FOR RENT: Trailer space. All utilities paid. Bendix washer furnished. See J. A. Woods, 1511 Avenue "R."

REAL ESTATE M

BUSINESS PROPERTY M-1

Automatic Laundry for sale

See
JACK TUBB
811 - 26th. Street
Snyder, Texas

HOUSES FOR SALE M-2

Almost new five-room house with sleeping porch. Hardwood floors. Venetian blinds. Fenced yard. Priced reasonable. Contact A. C. Rollins, 2810 Avenue "T." Phone 3-4676.

FOR SALE — two-bedroom home, low down payment, low monthly payments. Phone 3-4444, 604 33rd.

BRAND NEW

two-bedroom and den house for sale; also nice residential lots for sale or will build on them.

DIAL 3-4400

LEAVING

Three-bedroom Highland Park home, central heat and air conditioner, carpet and drapes, Youngstown kitchen and disposal, built in book shelves, new hot water heater. Plumbed for washing machine in utility. Metal casement windows. Freshly painted inside and out. $12,500.00.

See
W. J. BRYANT — Owner
DIAL 3-5758

FOR SNYDER'S BEST

Listings on residential and business properties.

See
GEO. J. & LYDIA WEBB
Manhattan Hotel or call
3-5171 or 3-6508

TWO-room and bath, furnished house for sale cheap. Block East of Canyon Drive in on Big Spring Highway.

Three-room house for sale to be moved, furnished or unfurnished. Dial 3-5630 or 3-5733.

FOR BEST RESULTS, USE THE
SNYDER DAILY NEWS
CLASSIFIED
DIAL 3-5486

REAL ESTATE M

HOUSES FOR SALE M-2

ATTENTION G.I.'s

100 per cent G.I. Loans, 25 or 30 years to pay. Pay closing cost and its yours. Come in and let us show you how easy it is to own your own home.

JACK & JACK REALTY CO.
1921 - 26th.
Dial 3-3452

Three-room house and bath. One acre of land, water well and pressure system. $1,500.00 cash. One mile South of Union. Owner—Chock Mulsey, Dial 3-6128.

Modern, neat three rooms and bath, newly decorated. A good house and a good deal for someone. $5,650.00. "G" and "H" in Andress Addition. Milard Richmon, De-Leon, Texas.

LOTS FOR SALE M-4

LOTS FOR SALE: Two 70x140, two 65x140, one 80x150, on utilities. Bushy Hedges, Triangle Station, 700 East 25th., Snyder, Texas.

FARMS—RANCHES M-5

FOR SALE

A good cattle ranch in Eastern Colorado. 22,000 acres deeded, 3,000 acres leases, 200 acres irrigated, 50 acres alfalfa, 300 acres meadow, well watered, eight pastures, eight-room modern house, new sheds and corrals. Will carry 1,000 mother cows. Carries large loan and can be sold on attractive terms.
11,640 acres deeded, 4,000 acres state lease, $16.00 per acre. Carries large loan. Will carry 450 mother cows.
Well improved section near Friona with three good irrigation wells. Priced $175.00 per acre. One-half down.
I have large list of irrigated farms and cattle ranches in Texas and Colorado.

ALVIN BROOKS
REAL ESTATE
Box 147 Phone 2251
FRIONA, TEXAS

Good improved 120 acre stock and dairy farm at Aurora, Missouri. Paved road, six-room bungalow house, electricity, pressure system and excellent climate. $12,500.00. Jesse Burns, Route 2, Aurora, Missouri.

FOR SALE — LEASE M-10

FOR LEASE: Farm with 81 acres. Northeast of Snyder. Dial 3-5387.

CAUTION
SINGER sells its sewing machines ONLY through SINGER SEWING CENTERS identified by the famous Red "S" on the window. NEVER through dealers or department stores.
Singer Sewing Machine Co.
Phone 360 159 Walnut
Colorado City

Rates On Snyder Daily News Classified Word Ads:

One day	.05 Per Word
Three days	.12 Per Word
Six days	.18 Per Word
Each day following	.01 Increase

15 word minimum rate

Space ads .84 per inch per insertion

EARNED RATES

Three days .75 per inch per insertion

Five days .70 per inch per insertion

MONTHLY EARNED RATE

For 15 words at 26 issues per month Total $8.70

Capitals and type larger than agate at double

WORD AD DEADLINES

Weekdays 9 p.m.
For Sundays 12 Saturday

RULES

The publishers reserve the right to correctly classify all advertising; to edit any copy deemed objectionable for any reason, and reserve the right to accept advertising only on a cash in advance basis. Some ads are charged to phone owners purely as an accommodation and payment is due immediately upon publication. Some types of ads are not charged under any circumstances but must be strictly cash in advance.

A-1 A-1 A-1

1952 Ford Fordor Mainline, heater.
$895

1949 Jeep Panel, good one.
$137.69

1946 Ford (8) ½-ton Pickup.
$196.36

1950 Pontiac 2-Door, Hydra-Matic, radio, heater.
$495.00

Many other fine used cars and commercials to choose from.

Wade PIPKIN Motors
"THE" Ford Dealer Of West Texas
Dial 3-6351 1615 26th St.

Ford Ford Ford Ford

LOOKING FOR HOME? LOOKING FOR INCOME PROPERTY?

Here is an ideal setup for anyone thinking of buying a home or desiring additional income. You can have lovely living quarters with 2 bedrooms, nice kitchen and dining room, large spacious closets, fenced back yard, all this while the additional rental units pays your way.

Modern Motor Court, with 10 units, (Plus the living quarters and office) six efficiency apartments, one and two-rooms. Four sleeping units.

This property is only 3½ years old has own water supply, butane, electricity. 277-foot highway frontage.

WILL SELL OR TRADE for residential property or other real estate.

WILL SACRIFICE FOR 60% OF ORIGINAL INVESTMENT

Write Box H-4, Snyder Daily News for further information and appointment.

NEW CHAMBER DIRECTORS

Five of the six new directors of the Chamber of Commerce elected by members of the chamber are shown above at their installation last night. A sixth new director, Dr. John F. Blum, resigned because of ill health. New directors from left are: R. L. Grimmett, sand and gravel firm partner; Paul Jones, manager of SACROC segment No. 1 operated by Standard Oil Co. of Texas; Rex Miller, partner in Everybody's Grocery; Nolan von Roeder, partner in Von Roeder Seed Farms; and Frank Wilson, director of curriculum of Snyder schools. (Lee Watson photograph)

Government Would Be Deeper In Labor Under Amendments

By JAMES MARLOW

WASHINGTON (AP) — President Eisenhower and the government will be a lot deeper in labor-management relations if Congress approves his proposals for amending the Taft-Hartley labor relations act.

Two prime examples among the President's 14 proposals: a fact-finding board to make recommendations in a national emergency dispute; and a government - conducted vote in the case of any strike.

Under the law now, when the President finds the national welfare is threatened by a strike, he appoints a board to investigate and report back with the facts.

Eisenhower asked that this be changed so that such a board would make recommendations on what the settlement should be. Since the President handpicks the board, its recommendations become, in effect, his own.

Neither the company nor the union would have to accept the recommendations.

At present workers faced with a decision on a walkout can vote among themselves on whether they want to strike. Or they may leave it up to a selected group of their union officials.

Eisenhower urges more federal say on this. He said it should be written into law that the government must conduct a vote among the employes on whether they want a strike.

He didn't say, in his message to Congress, whether the vote should be taken before or after a strike started. He said: " . . . Nothing so vitally affects the individual employe as the loss of his pay when he is called on strike." He didn't say " . . . called on to strike."

Almost at once Sen. H. Alexander Smith (R-NJ), chairman of the Senate Labor Committee, produced a bill calling for a vote after a strike had started.

There may have been confusion in the administration ranks on this. Secretary of Labor Mitchell told newsmen he thought Smith's bill was going to call for a vote before a strike.

Under a special World War II law—from 1943 to 1945—the government had to take a vote among workers before a strike could be called in a war plant or one connected with the war.

Strike votes were taken among about 2,100 groups of employes. In about 1,800 cases the vote was to strike, although only a small percentage actually went out. About 300 voted against a strike.

Eisenhower also proposed that the mediation service should step into a labor dispute where an injunction had been granted; that the government find better safeguards for welfare funds; and that employers must take an anti-Communist oath, as union leaders now must do.

Those points would all require the government to have more say in union or company affairs or both.

No one could predict whether government control, both federal and state, would be increased as a result of Eisenhower's suggestion for a study to find a way to avoid conflicts of jurisdiction between the two. He urged clearing the way for states to handle what they consider statewide emergencies.

Union leaders and company managers may argue whether Eisenhower's proposed changes do more for one of them than the other. But the net effect seemed certain to be a bigger role for government in labor disputes.

Morse Against Reorganizing

WASHINGTON (AP) — Sen. Morse (Ind-Ore) today promised to fight a Senate committee reorganization formula worked out by Senate leaders, but they predicted it would win anyway.

The formula is designed to permit the Republicans to retain control of all important legislative committees even though they are a minority by one vote in the Senate.

Senators Knowland (R-Calif) and Lyndon B. Johnson (D-Tex), the party leaders, agreed upon the plan yesterday and said they expected it to win easy approval.

Morse announced he would oppose the scheme because it leaves him on the Public Works and District of Columbia committees, generally regarded as undesirable assignments.

The Knowland-Johnson plan, involving a change in Senate rules, will give the GOP 18 bonus seats on committees as the technical Senate majority. They now have 14. Bonus seats are posts which senators may hold as a third committee assignment, in addition to the two which go automatically to each senator.

Some such device as this was needed to let the Republicans control the committees, since there are only 47 GOP senators to 48 Democrats.

The new plan will give the GOP a margin of one on each of the Senate's 15 regular committees except those on which Morse sits.

The Democrats decided to go along with an increase in the Republican bonus seats, one Democratic source said, so that the Republicans could not contend that Democrats kept key bills bottled in committees.

McCarthy Is Attacked By A-Scientist

SCHENECTADY, N. Y. (AP)—Dr. Harold C. Urey, atomic scientist and Nobel Prize winner, last night criticized the congressional probe of alleged espionage at Ft. Monmouth and said, "I don't believe the U.S.S.R. has a better agent in this country than Sen. McCarthy."

The scientist called such investigations "an irresponsible type of activity."

He said he had been told that the Ft. Monmouth investigation conducted by Sen. McCarthy (R-Wis) had "ruined morale" among scientific personnel at the Army radar and communications research center there. He expressed the fear that such developments might discourage young people from going into scientific work.

Urey made the remarks in reply to questions from an audience attending a lecture sponsored by the Schenectady Freedom Forum.

New Soviet History

LONDON (AP)—Moscow radio says a team of 200 Soviet historians is working on a 10-volume history of the world.

Dr. John F. Blum
OPTOMETRIST
Phone 3-3882 Snyder, Texas
N.W. CORNER OF SQUARE

JUST THINK ME AN' ALL MY PASSENGERS IS PERTECTED WITH
Hugh Boren and Son
Insurance Agency
Basement Fuller Bldg.

Priest Says Cancer Death Is Privilege

PARSONS, Kan. (AP)—"I consider it a privilege to die of cancer."

The Rev. Julius Busse uttered these words from his bed at Mercy Hospital here, and explained:

"You see, with cancer you have time to prepare for death. With something like a heart attack, you go too quickly to make your final preparations."

Smiling, but speaking matter-of-factly, the 46-year-old Catholic priest said yesterday in an interview:

"I welcome death."

Death is no stranger to the priest, an Army chaplain five years. He served with the 5th division in World War II.

"It isn't the certainty of death that men fear," he said. "It is the uncertainty of death. The soldiers I saw die weren't frightened any longer after they knew for sure they were going to die."

After his service in the Army he was a rector at Louisville, Ky., and Detroit.

In September 1952, he resigned his post at Detroit, intending to go to Japan to set up a Passionist monastery. But illness halted his plans. He came to Parsons and underwent surgery for cancer. His health has been fading since.

5 Texans Up For US Jobs

WASHINGTON (AP)—Five Texans are included in the list of 119 federal job nominations which President Eisenhower asked the U. S. Senate to approve yesterday.

Also included in the list were Earl Warren for chief justice of the U. S. Supreme Court and James P. Mitchel as secretary of labor. All were recess appointments, made while Congress was not in session.

The Texans and the jobs for which they were nominated are: Heard L. Floore, Fort Worth, U. S. attorney for the Northern District of Texas; C. H. Mathews, member Federal Farm Credit Board; and three district collectors of customs; James W. Bingham, Galveston; Douglas Butler El Paso; John L Latimer, Port Arthur.

Guided missles have traveled at four times the speed of sound.

COLLEGE QUEEN

This is Toby Gerard, University of Miami journalism student, who has been named National College Queen in competition at Miami Beach, Fla. The sponsors say it is the first annual contest of its kind. Toby is 21, a senior, and lives at Miami Beach.

2 Couples Confused On Their Relatives

BILLINGS, Mont. (AP)—Two sons-in-law and two daughters-in-law have become stepsons and stepdaughters.

Here's how it happened:

Sidney Kornelis and Mrs. Lois May Larson both of Columbus, Mont., were married here Sunday.

Kornelis' two sons are married to Mrs. Larson's two daughters.

William Kornelis, the oldest son, is married to Virginia, oldest daughter of the bride. They live at Winston-Salem, N. C.

Thomas Kornelis, the bridegroom's second son, is married to Shirley, the bride's second daughter. They live at Huron, S. D.

Two Changes Are Made In Officials' Pay

Only two changes were made by the commissioners court yesterday in its annual setting of salaries for elected officials, their deputies, and other personnel in the county government.

The salary of Tom DeShazo, constable of justice precinct No. 1, was reduced from a total of $200 a month to $27.50 per month, and the salary of the park superintendent, W. J. Ramsey, was increased from $300 to $350 per month. DeShazo's pay was formerly $150 plus $50 a month transportation expense.

The commissioners court is required by law to fix salaries each January. Other than the two changes made yesterday, salaries remain the same as they have been for the last two years.

Most elected officials serving county-wide are paid $481.25 a month. The county judge is paid $515.62 a month, commissioners $467.50, including $100 a month for the position of road commissioner in addition to county commissioner.

The justice of peace of justice precinct 1 is paid $343.75, and the justice of precinct 2, Fluvanna, is paid about the same as the current salary of constables. Constable of precinct 3 at Ira also is paid $27.50.

Those drawing $343.75 a month are regular deputy sheriffs, assistant county treasurer, deputy county clerk, and deputy county tax assessor-collector. The chief deputy of the sheriff's department draws $380.41.

The second deputy county clerk, chief clerk for the assessor-collector, and regular and other clerks and assistants to officers are paid $275 except that starting pay for new clerks is $220.

Rhode Island has a little more than 1,000 square miles.

Bootmaker Believes Cowboy Feet Bigger

DENVER (AP) — Take it from a man who knows, cowboys' feet are getting bigger.

"Yes sir," says Theron Brooks, sales manager for one of the Southwest's oldest manufacturers of the Southwest's oldest manufacturers of cowboy boots, "the cowboys of yesteryear didn't begin to fill the boots of the modern-day range rider."

Brooks said cowboys of the early 20th century rode their horses wherever they went and, as a consequence, their feet took an average 5½ size.

Today's cowpokes currently average a size 9½ boot.

Brooks represents the H.J. Justin & Son, Inc., boot firm of Fort Worth, Tex.

Contest Committee Seeks Talent Here

Talent is being sought here and in 14 other counties for the Cavalcade of Talent Contest slated for Feb. 9 in Abilene, it was announced today by John Horn chairman of the talent committee.

The contest is sponsored by the Abilene High School Band and and Orchestra Parents Club, he said. The auditions are scheduled for Jan. 30 at the Abilene High School, and the show will be held 10 days later at the Rose Field House at Hardin-Simmons University.

Application blanks may be obtained at the Daily News office and should be mailed to Cavalcade of Talent Contest, Windsor Hotel, Abilene.

R. W. Webb
Attorney
INCOME TAX SERVICE
Office Over McDonald's

Every Type of Insurance
FIRE — CASUALTY — BONDS — LIFE
ACCIDENT & HEALTH
CONVENTIONAL — FHA LOANS
DEPENDABLE SERVICE
Pinnell Insurance Agency
1712 25th Street Phone 3-5912 Day or 3-4829 Night

Anthony's
C. R. ANTHONY CO.
JANUARY CLEARANCE

MENS SPORT SHIRTS
2.98 Values
Washable Fabrics
$1.66

100%
ALL WOOL BLANKETS
5 YEAR MOTH PROOF GUARANTEE
SIZE 72x84
$6.88

Now We Have Them!
CHILDRENS
SUEDENE MOCCASINS
JUST LIKE MOTHER'S
SIZE 11 TO 3
1.19

The Biggest Value In Snyder!
WOMENS SUEDENE MOCCASINS
Only A few left to Sell at this price!
Completely Washable
Even Sizes 4 to 9
foam rubber insole!
$1. pr.

1.98 Quality! New Season Styles!
LADIES HAND BAGS
Novelty styles that will go well with any suit or dress. Grand assortment of colors
Black – Brown – White – Red – Green.
Save dollars on these!
$1.

SIZE 6 ONLY
BOYS CORDUROY SHIRTS
$1.48

ONE GROUP
SHOES
Ladies Casuals —
Childrens Hi-Tops —
Ladies Houseshoes —
ALL AT ONE PRICE
$2.00

VALUES TO $9.90
MENS JACKETS
SURCOAT LENGTH OR SHORT JACKET LENGTH.
ONE LOW PRICE
$5.

MENS 4.98 — 6.90
FELT HATS
Final Close Out Price
$2.

DELUXE SIZE
CANNON BATH TOWELS
Stripes • Solids
20x40 and 22x44
2 FOR $1.

FULL BED SIZE
Cannon Woven Spreads
GORGEOUS PLAID DESIGNS!
$4.99

81x99 Pacific Sheets . . $1.66
42x36 Pacific Cases . . . 39c

Anthony's
C. R. ANTHONY CO.

COSTUME JEWELRY
ASSORTMENT OF 98c VALUES
PLUS 20% TAX
2 FOR $1.