RESEARCH CENTER
P.O. BOX 45436
DALLAS TEX 75235

Monday update

THE SNYDER DAILY NEWS

VOL. 30 NO. 198 SNYDER, TEXAS (79549) MON., DEC 18, 1978 1¼ PAGES 15c

Aid For Taiwan

WASHINGTON (AP)-The United States, through establishment of a private corporation, fully intends to maintain all existing agreements with Twiwan except for defense pacts, government officials say.

A crash program is underway to provide for the least disruption in relations with Taiwan after the United States extends formal diplomatic recognition to mainland China on Jan. 1, State Department officials said.

Raid In Ft. Worth

FORT WORTH (AP)-Ten men described as "big time gamblers" were arrested in a weekend raid and charged with trying to bribe authorities for protection.

The arrests Sunday were the results of a federal-state investigation that began last May.

Richard Lebredo, a special agent with the Internal Revenue Service, said he and Don Evans, an investigator for the district attorney, posed as corrupt officers willing to accept bribes. Lebredo said they took about $27,000 in "protection money" from gamblers.

Lebredo said one defendant offered him a share of black-jack game profits expected to total between $20,000 and $40,000 a night.

Most of the defendants were from Fort Worth and its suburbs. They were held in the Tarrant County Jail overnight and ordered to court for arraignment today.

Braced For Layoffs

CLEVELAND (AP)-Union leaders representing Cleveland's 10,000 civil servants braced themselves for today's showdown over layoffs with Mayor Dennis Kucinich while local bankers considered suing the city for defaulting.

Kucinich was to meet with the representatives of 17 public-employee locals to outline a schedule for layoffs of 35 percent of the city's workers. He said the brunt of the program would fall on the police and fire departments, sanitation and street repairs.

Two unions representing Cleveland's 1,875 police officers have promised to fight the layoffs in court.

Husband Charged

DALLAS (AP)-The husband of a Kansas City area woman slain 2½ years ago in what authorities believe was a conspiracy to collect her life insurance has been charged with capital murder in her death.

Floyd B. Newberry, 34, was arrested Sunday in Dallas, four days after the Kansas City Metro Squad reopened its investigation into the June 18, 1976 slaying of Roxanne Newberry, 23. He was being held Sunday night in a Dallas jail.

Chynoweth Surrenders

LAREDO (AP)-One of several persons charged in the shooting death of Utah polygamist leader Dr. Rulon Allred has surrendered to FBI agents at the international Bridge here that separates Texas from Mexico.

Mark Earl Chynoweth, 25, wanted in connection with the 1977 shooting death, was to be arraigned today before U.S. Magistrate Tom Goodwin on federal charges of flight to avoid prosecution.

Two other followers of polygamist sect leader Ervil LeBaron have been arrested in Laredo as they returned, either voluntarily or involuntarily, from Mexico.

They are wanted in connection with charges they killed Allred on LeBaron's orders. LeBaron and Allred led rival polygamist sects.

Eckhardt OK

HOUSTON (AP)-U.S. Rep. Bob Eckhardt, a Houston Democrat, was reported in good condition today after undergoing open heart surgery.

Blocked arteries were corrected by triple coronary bypass surgery Saturday at St. Luke's Episcopal Hospital.

Eckhardt, 65, was re-elected Nov. 7 for a seventh term from the 8th Congressional District. He suffered an esophageal spasm during the election campaign and the blocked arteries were diagnosed last week.

Eckhardt is expected to be hospitalized about 10 days.

Mission Officer Slain

MISSON (AP)-Hidalgo County Sheriff's deputies have made no arrests in the aftermath of a gun battle that left a Mission police officer and a restaurant owner dead and the owner's son wounded.

The victims were identified as Fulgencio Velasco, 28, a 4-month veteran of the Mission police force, and 41-year-old Jose Cruz Lopez. They were pronounced dead on arrival at a South Texas hospital, authorities said.

IT WORKS LIKE THIS—Spec. 4 David Clemons, right, shows David Brim the workings of a rifle Saturday afternoon at the National Guard Armory. An open house was held at the armory both Saturday and Sunday. A variety of weapons and Army-related paraphernalia was shown. (SDN STAFF PHOTO)

Federal Cuts May Shift More Costs To States

WASHINGTON (AP)-With President Carter planning cuts in federal spending, state officials are increasingly fearful they may be left holding a bag of programs they can't abandon and yet can't pay for.

Kentucky Gov. Julian M. Carroll, chairman of The National Governors Association, says the concern is that federal belt tightening may end up being only a shift of costs from Washington to state capitals with the states then forced to go to the voters for new taxes.

Governors and state legislative leaders say administration budget advisers have told them domestic spending in the 1980 fiscal year - which begins Oct. 1, 1979 - probably will be slashed by about $13 billion to meet Carter's goal of pruning the federal deficit below $30 billion.

The Administration is still preparing the budget recommendations, which will be announced in late January, and has not given details of the cuts proposed.

Goodfellows Contributions

Mr. and Mrs. M.D. Lambert	$30.00
Irene Brooks	5.00
Mrs. Travis Burleson	1.00
Mrs. Martin Murphy	20.00
Mr. and Mrs. Earl Sneed	20.00
Mrs. H.H. Eiland	100.00
Bill Bowlin Texaco	10.00
Olin Bunch	10.00
Mrs. Sam Roach	2.00
H.W. Cargile	25.00
Mr. and Mrs. David Harlin	20.00
Billy Thompson	8.00
Ena Pogue	5.00
Wesley Collins	5.00
A.E. Cary	3.00
Snyder Lions Club	157.00
Mr. and Mrs. Delbert Downing	10.00
Virginia Grove	10.00
Maggie Boone	5.00
Evelyn Boone	5.00
Mrs. F.G. Sears	25.00
1st Christian Men's Bible Class	25.00
Mr. and Mrs. Paul Sizemore	5.00

See Goodfellows Page 11

Burglar At Hermleigh Reconsiders

The pangs of conscience evidently struck the burglar of a Hermleigh gas station Friday night. They prompted him to return the merchandise he had so carefully stolen.

Deputy Sheriff Lonnie Payne said a shotgun, a pair of binoculars, some candy, and some soft drinks were taken Friday night from the C.E. Airhart station in Hermleigh. The shotgun and binoculars, however, were later returned. Attached to them was a note.

"Dear Sir: I didn't mean to do this. I really didn't. I swear, but I will pay for window damages and have returned your things back."

The note was scribbled in red ink on a piece of brown wrapping paper. It was not signed, however.

The returned merchandise and note were discovered Saturday morning. The matter is still being investigated.

Hiked Oil Price Nosedives Dollar

ABU DHABI, United Arab Emirates (AP)—The decision by OPEC to jack up oil prices by 14.5 percent next year sent the U.S. dollar into a nose dive on currency markets today. But the head of the oil cartel defended the increase as a move designed to help the world economy.

Some specialists estimate the price boost, coming in four stages, will mean a rise of 3 cents a gallon in American gasoline prices by late 1979.

"The oil price hike is part of the measures to correct the world's economic situation," said Rene Ortiz of Ecuador, secretary-general of the 13-nation Organization of Petroleum Exporting Countries.

Ortiz did not spell out in detail how the price boost would benefit the world, except to say OPEC countries "have got responsibilities and tasks toward the coming generations and toward development of their countries and finding alternative sources of energy than oil when it is exhausted."

After the OPEC oil ministers announced the price increase at the end of a two-day meeting Sunday, President Carter issued a statement saying it would hurt efforts to reduce inflation and urging OPEC to reconsider. His chief inflation-fighter, Alfred Kahn, called it "terribly injurious."

The United States gets 37 percent of the oil from OPEC nations.

The effect on the U.S. currency was swift. The value of the dollar fell against all major currencies this morning, including a 2 percent drop against the West German mark, to 1.868 per dollar.

The 13 ministers decided to put the increase, OPEC's biggest since early 1974, into effect in stages: 5 percent on Jan. 1, raising the present base price of $12.70 per barrel to $13.33; 3.8 percent on April 1, increasing the price to $13.84, 2.3 percent on July 1, raising the price to $14.16, and 2.7 percent on Oct. 1, pushing the price to $14.54.

Ask Us

Q--I saw some youngsters taking one of the local realtors' signs out of a yard and I was wondering what would the fine be for this type of crime?

A--It depends on the value of the item taken. Theft of something valued under $5 is a Class C misdemeanor and could result in a fine up to $200. If valued from $5 to $20, it would be a Class B misdemenaor and could result in a maximum penalty of six months in jail and a fine up to $1,000. If valued from $20 to $200, it would be a Class A misdemenaor and could result in a jail term up to one year and a fine up to $2,000.

Vote Set Jan. 20 On Consolidation

Plans for holding an election Jan. 20 to determine whether the Hermleigh Independent School District shall consolidate with the Snyder District were being made this morning by the Scurry County Commissioners Court.

The election will be held in response to petitions which were submitted to County Judge Preston Wilson last Aug. 23. State law permits consolidation elections to be held only on specified dates and Jan. 20 is the first date on the list following receipt of the petitions.

Commissioners were preparing to issue an order for the voting on the consolidation issue to be conducted at the Hermleigh Community Center and at the Snyder School Administration Building. Voters who reside in the Hermleigh district will vote in the community center there, and those

See Vote Page 11

Santa Phone Hookup Set By Jaycees

Snyder Jaycees have announced that their annual telephone hookup with the North Pole to Santa Claus will be in operation tonight.

The hours will be from 7:30 p.m. to 9:30 p.m. Youngsters may call Santa by dialing 573-3558 or 573-5508. If these lines are busy, keep dialing until you can get through to Santa.

Mike Overton, Jaycee chairman, said the hookup from Snyder to the North Pole is made possible by modern technology and he urged all youngsters to take advantage of it. It will give them an opportunity to tell Santa over the telephone what they want for Christmas.

WEATHER

CLOUDY

SNYDER TEMPERATURES: High Saturday, 52 degrees; low, 25 degrees; reading at 7 a.m. Sunday, 28 degrees. High Sunday, 50 degrees; low, 27 degrees; reading at 7 a.m. today, 41 degrees; precipitation, none; total precipitation for 1978 to date, 23.25.

West Texas: Considerably cloudy and warmer most sections through Tuesday, except for the Panhandle, where it will be cooler. Chances of scattered showers through Tuesday in the southwestern portion, with a slight chance of showers Tuesday in the Panhandle and South Plains. Windy today in the Panhandle. Highs mostly in the 60s today, except in the middle 70s in the Big Bend. Lows tonight middle 30s north to upper 40s south. Highs Tuesday in the middle 50s north to the middle 70s south.

Port-To-Plains...

Cities To Push For New Road

A group of cities has launched a renewed campaign for designation of a "Port-to-Plains" Highway which would follow U.S. Highway 84 through Snyder and on to Austin and Houston.

City Manager George Patterson who sat in on a planning session at Austin, said the group has set in motion activities to evaluate the situation and to study recent federal legislation concerning primary federal highways.

Representatives from Houston, Austin, Abilene and Snyder attended the planning session which was held in the Stephen F. Austin Hotel in Austin.

It was noted that a bill adopted and signed for a primary connecting highway at one time indicated a preference for a new connecting highway to follow U.S. 87 from Lubbock to the south. However, this preference was deleted in the final action and it leaves the routing up to the state.

Patterson said representatives of Austin and Houston are especially interested in the route which would go through Snyder and that they reported some new construction already is underway between Austin and Houston which could become a segment of the Port-to-Plains Highway.

The group meeting in Austin set up plans to contact members of the State Highway Commission and to arrange for a meeting with the commission to discuss the routing. Also, the group indicated that it would be in contact with Congressman J.J. Pickle of Austin and with Sen. Lloyd Bentsen who the legislation dealing with a connecting primary highway which was adopted and signed. They are especially interested, Patterson said, to determine why Bentsen expressed a preference for the routing on U.S. 87.

Other meetings along the route through Snyder, Abilene, Austin and Houston may be held in the future, it was indicated.

DAYS TO CHRISTMAS

For The Defense...

Girlfriend Of Davis Back On Stand Today

HOUSTON (AP)—Attorneys defending Cullen Davis in a murder-conspiracy case summoned Karen Master back today to further bludgeon the credibility of a key state witness.

They are using the millionaire defendant's voluptuous blonde girlfriend in an attempt to discredit testimony by FBI informant David McCrory, 40, Davis' chief accuser.

The 30-year-old divorcee has also furnished the jury information essential to the defense theory that Davis was framed by his wife Priscilla and others.

Once defense attorney Richard 'Racehorse' Haynes concluded his questioning, Mrs. Master was to undergo cross-examination by prosecutor Jack Strickland.

"Frankly, I don't have a hell of a lot to talk to her about at this point," Strickland said before today's session. "In some areas, she's corroborated our evidence in the case.

"I think it's pretty obvious to everybody in the courtroom she's trying to get next to jurors, to climb in the jury box with them. There's nothing wrong with that; it's to be expected.

"But if they pay close attention, I think they'll see there's not much substance there. I just hope they're more attentive to what she says then how she says it."

Strickland indicated he was more concerned about the possibility that Davis might testify in his own behalf, a possibility he once viewed as remote.

"And when I sit down and analyze it closely, I still think he will not," the prosecutor said.

"They would be putting all their eggs in one basket, and I don't know if they're willing to stake all their hopes on whether the jury will like Cullen.

"I'm not at all certain the jury would like Cullen."

At Davis' murder trial last year in Amarillo, Haynes chose to rely solely on Mrs. Master to provide the critical alibi testimony.

She told the jury her live-in boyfriend was home in bed with her on an

See Davis page 11

s d n opinion page

editorials-columns-cartoons-features-letters

of doubtful value

According to writers of political analyses, the people of Texas are overwhelmingly committed to support early action by the Texas Legislature in drafting a Presidential primary election law to become effective in 1980. Leaders in both Republican and Democratic parties will have proposals on file with both House and Senate committees when the new session gets under way in January.

We had a Presidential preference in Texas for the first time in 1976. It had been patterned to favor Senator Lloyd Bentsen's Presidential aspirations. Its principal feature was to give all of the state's delegates to national conventions to the winner in the primary. Republicans seemed at the time to be just as anxious to have a winner-take-all referendum. Senator John Tower, who was carrying the torch for President Gerald Ford, liked the idea.

But the scheme backfired. It had become apparent well in advance of the date for holding the Texas primaries that Bentsen had something less than no chance at all to attend the Democratic national convention with a solid block of delegates in his wallet.

It was a case of no contest. Former Governor Ronald Reagan from California was heavily favored over Ford and then relatively unknown James Earl Carter, Jr., former Governor of Georgia, wound up with a solid delegation at the national convention.

Fortunately the law setting up Presidential primaries contained an automatic death clause.

So the slate is clear. Members of the Legislature will not be hampered with the necessity of repealing an existing law in drafting legislation to become effective in 1980.

It could be wished that this idea of inserting a death clause should become established policy in both state and national affairs.

That, however, is beside the point so far as drafting a Presidential primary bill is concerned. For obvious reasons both President Carter and California's former Ronald Reagan would like nothing better than retention of the 1975 primary election law in Texas.

Actually it doesn't make a great deal of difference whether the Texas Legislature reenacts the 1975 statute, or writes an entirely new statute containing a different formula for allocating national convention strength, due to the fact that there are no earth-shaking values at stake.

plains' fame wanes

The fame in Plains isn't what it used to be.

A scant two years after the election to the presidency of one of the Carter boys transformed it into an instant tourist center, interest in the Georgia town is reported to have slackened noticeably. Curio shops that blossomed in the first flush of national attention have folded and commercial development projects have yet to get off the ground that was purchased.

Plenty of outsiders continue to keep Plains on the beaten track, however. State tourist officials, who keep electronic count on auto traffic in the area, estimate the flow at a quarter of a million a year. And Plains notices its changed status in other ways, such as petty crime.

For example, a dozen or so city boundary signs have been stolen in the last two years. And they used to say that a souvenir hunters' enthusiasm knows no limits.

at wits end

by erma bombeck

We have one child who is misunderstood...literally.

From the day he uttered his first word, "Bweaba" (meaning there's a rainbow around my diaper) to present day, no one seems to know what he's talking about.

I don't know why, but I'm the only one in the family who can translate. When he was a toddler, he stood for hours at his father's elbow shouting, "Me no, na, noo noo" and his father would shrug and say, "What's he want?"

"Well, what do you think he wants?" I'd say irritably.

"He's either telling us the dog hates cold spaghetti, he hates the encyclopedia we bought for him, or he just swallowed his pacifier."

"He is trying to tell you he dropped his cookie down his drawers. I mean, how dense can a father be?"

As he got older, things got worse.

"That kid has to have his mouth fixed," said my husband.

"What now?"

"He just told me he has to know all of his bowels by tomorrow because the teacher is having an English elimination."

"He's always had trouble with his V's," I said.

"That isn't all he has trouble with. If he goes around talking like that, they're going to put him in a class where he makes recipe holders out of wooden blocks and clothespins all day."

"All he's ever tried to do," I sighed, "is imitate the rest of the family and he doesn't know how to pronounce the words yet."

"I'll say said his brother. "He told the whole bus the other morning that you were a syndicated Communist."

"And he told everyone his teacher had hubcaps put on her teeth so they would look better," said his sister.

"And he told a client of mine on the phone the other night that I couldn't come to the phone because I was unapproachable. Really, something has to be done. At a football game the other night he yelled out, 'All we need now is one perversion and we win the game.'"

"What's the matter with that?" I snapped. "I told him myself one player had a mucilage separation in his shoulder and another was having trouble with his nymph gland and with the quarterback having a sensuous shoulder, we needed all the perversions we could get!"

You should have seen my family sit up and look at me. I guess it's because I don't lose my temper too often.

Copyright 1978 Field Enterprises, Inc.

in washington

martha angle and robert walters

MEMPHIS, Tenn (NEA) —Almost two years after Jimmy Carter's inauguration as president, his aides still run a political operation that lacks the professionalism and sophistication expected of the White House staff.

Although the ineptness of Carter's political agents was the object of considerable derision in late 1976 and early 1977, there had been indications of increased competence during the past year.

But their performance during the Democrats' National Party Conference, recently held here, demonstrated that the White House's political influence over Carter's own party remains tenuous at best.

The size of the convention (more than 1,600 delegates were elected) presented the toughest challenge for Carter's political operatives since the 1976 presidential campaign, but the structure of the meeting should have given the White House an opportunity to maintain subtle but firm control.

The conference was sponsored, organized and run by the Democratic National Committee, whose staff is totally subordinate to the White House.

More than two dozen full-time White House employees - who usually work on political, personnel, legal and other matters for the president - were dispatched to Memphis as part of an elaborate, three-tiered "whip" operation to secure and hold delegate votes on Carter's behalf.

In addition to those middle-level White House aides, the president's son Chip was active in soliciting delegate support, as were Hamilton Jordan, Carter's senior political aide; Tim Kraft, Jordan's deputy, and Frank Moore, the White House liaison officer with Congress.

Despite that show of strength, the White House capitulated to Sen. Edward M. Kennedy, D-Mass., rather than risk a floor fight over the controversial issue of how quickly to initiate a national health insurance program.

When Douglas Fraser, president of the United Auto Workers, failed to gain similar concessions on a White House-opposed resolution rejecting any federal budget cuts for domestic social programs, that measure became the only item submitted to a full roll call vote at the conference.

In their direct challenge to the White House, the party activists and liberals led by Fraser lost, but secured a very respectable 38.5 percent of the votes cast.

The votes of the individual state delegations in that confrontation indicated that the South generally remains firmly behind Carter but his support in other regions of the country is soft and thin.

Among the most populous states, for example, White House critics scored relatively narrow victories in California and New York and won by sizable margins in Michigan, Minnesota (Vice President Walter F. Mondale's home state) and Massachusetts.

In another display of ineptness, the White House allowed two supposedly confidential documents - the chart identifying its "whip" assignments on the convention floor and the administration's instructions to those floor leaders - to fall into the hands of both reporters and political opponents.

The widespread circulation of the instruction sheet proved to be especially embarrassing because it included false claims that two White House-opposed resolutions contained language that "would nationalize oil and gas companies."

In fact, the minority resolutions did not propose any such action. They called instead for establishment of a publicly funded oil and gas corporation modeled after the successful Tennessee Valley Authority.

Finally the White House purposely sought to make the conference noncontroversial (some cynics suggested it could be more aptly characterized as dreary and lifeless) but failed to take into account the impact of Kennedy's appearance.

As a result, the senator - a possible Carter Challenger in the 1980 Democratic presidential primaries - captured the imagination of many delegates here and dominated Sunday news coverage of the conference in papers throughout the country.

(Newspaper Enterprise Assn.)

thoughts

Crisping irons and crimping irons are curling or waving irons. The Prophet Isaiah listed such irons as part of the equipment of the haughty daughters of Zion.

"The changeable suits of apparel, and the mantles, and the wimples, and the crisping pins." — Isa. 3:22

john cunniff

NEW YORK (AP)-Do you really think you have a chance to win the top job at your company? Are you on the right track? Do you need to make adjustments in your line of pursuit or, sadly, even in your goal?

Here is an opportunity to check yourself. But first, a word from our sponsor, Prof. Eugene Jennings, who has spent his adult years studying the corporation and its people, and advising them as well.

Thousands of managers, he observes, come to the end of each year asking themselves if they have a chance. Some do: most don't. Some, he says, are driven by "false hopes and tyrannical delusions."

Most of the eligibles in the 25-to-40 year age group already have a leg up on the competition, says Jennings, who three decades ago began diagramming the routes to executive success, an endeavor that has produced many books.

Income remains one of the first tests for a young manager in the "career time" period between ages 25 and 40. Only a few numbers have changed, an inevitable consequence of a decade of inflation.

In the 1960s, says Jennings, a manager qualified for the term "early arrival" if his basic salary in thousands of dollars equaled his age. At age 35, a candidate for the top job would have been earning $35,000.

In the 1970s, the formula for the upwardly mobile manager consists of a $30,000 base, plus $2,000 for each of the manager's years beyond age 30. A 32-year-old manager should be earning $34,000.

A person headed to the top cannot stagnate at any point in his or her career. Such a person has 15 years to build a launching platform for the top job, that is, to achieve the rank of divisional manager.

If you, as a young manager, remain in one job for six years, when the average is three, your mobility has been arrested. The chances are high, though not conclusive, that you are out of the running.

There is one qualification to the rule: If you are chosen to head a special project, in addition to your regular managerial job, you may still be in the running. It means the company has confidence in you.

Along the route, he continues, young managers will be offered various types of positions. The good moves, he has found, are what he calls functional, developmental - and sometimes filler.

In the developmental move, you are chosen because your known skills are directly useful in the new job. In the developmental move, you have the opportunity to acquire a new skill. In each case you remain mobile.

The filler-type move can go either way. In one instance you are chosen simply to plug a hole in the organizational chart, and not a great deal is expected from you. Your mobility ceases; you are out of the running.

There is, however, the filler job that is given in order to keep a good manager happy, to enable him or her to relieve frustrations. It is temporary. It is a holding pattern until a superior job opens up.

A race horse listed as a chestnut has a coat that varies from a light washy yellow to a deep liver.

THE SNYDER DAILY NEWS

Published Sunday morning and each evening, except Saturday, by Snyder Publishing Co., Inc., at Snyder, Texas 79549.

Entered as second class matter at the post office at Snyder, Texas. Publication number: 611520.

SUBSCRIPTION RATES: By carrier in Snyder $2.50 per month.

Home Delivery In Area Town $3.00 per month.

By mail in Scurry and adjoining counties, one year $19.95, balance of Texas and all other states $28.25.

Roy McQueen, Publisher
Wacil McNair Editor
MEMBER OF THE ASSOCIATED PRESS

The Associated Press is exclusively entitled to use for republication all news dispatches in this newspaper and also local news published herein. All rights reserved for republication of special dispatches.

my turn

the ad bunch

It's Christmas countdown week and Snyder merchants are geared up for the last-minute rush. Snyder merchants have been extremely busy this holiday season and that's a tribute to the Snyder commercial district.

With Christmas Day falling on Monday this year most merchants will be closed Monday and then open up Tuesday in preparation for clearance sales.

The SDN will not publish on Monday, Christmas Day, but will combine Monday's paper with Sunday's edition on Dec. 24. Look for a giant holiday greeting edition to be distributed at the regular Saturday afternoon delivery.

Government offices and financial institutions will be among those closed this coming Monday.

Many Snyder merchants will be open late all this week so last-minute shoppers can finish their Christmas shopping.

Gary Landes, of Landes Home Furnishings, is conducting his Christmas Sale this week which started Sunday, Dec. 10.

Jan Mayfield, owner of the Mode-O-Day on the south side of the square, was the recipient of the Presidents Award of Merit for Outstanding Sales Performance for the month of September. This was the first sales award for Mrs. Mayfield since she purchased the store back in June.

Assistant Manager at Piggly Wiggly, Robbie Lovelady won a trip to Las Vegas in March at the annual Employee Christmas Party. Lovelady's name was pulled from a hat as the lucky winner for spending 4 days and 3 nights in the fun city.

Marvin McClanahan, assistant manager at Anthony's, received his five year service pin at Anthony's annual Christmas party last week.

The Top Dollar Store on the north side of the square is going out of business and is offering substantial savings on merchandise.

Bill Dryden of Dryden's Shoes and Gayle Titus of Forrest Lumber Company were both out of town the latter part of the week.

Gloria Ziske, owner of It's A Boutique reported fantastic results during her Christmas Sale at the women's apparel store. Her sale included substantial reductions of up to 50 percent off which left the impression of a going out of business sale in some customers minds. Gloria wanted to assure everyone that the store was not closing but just showing their appreciation to it's customers with super savings.

This is the final week to register for $250 in Santa Bucks money to be given away Friday. This weeks drawing culminates another five week run of registration where participating merchants have given away $1,500 in Santa Bucks which is redeemable at any of the 32 merchants. Watch Friday's paper for the final winners in the promotion. Those previous weekly winners are reminded that their Santa Bucks money must be spent before Monday, Dec. 25.

Big Apple Mayor Sacrifices

NEW YORK (AP)—Mayor Edward Koch was working the crowd on Fifth Avenue, having a good time with his constituents, when someone asked him what measures the city might take to cope with the increase in oil prices announced by the Organization of Petroleum Exporting Countries.

"I'm going to try to use less oil in my salad," the mayor said Sunday.

Engligh actor Basil Rathbone was born in 1892.

BARBS

Phil Pastoret

By the time you determine which of 298 air fare options you'll pick, you're too confused to find your way to the airport.

They should post a warning that inane bureaucratic warnings of one sort and another are dangerous to your credibility.

Faith is what makes a kid believe that Santa can get to him, not down the chimney, but through a space heater.

Berry's World

© 1978 by NEA, Inc.

"Coffee makes me nervous — the PRICE, that is!"

GOODFELLOWS APPLICATION

If you know of a person or family (elderly, disabled, a child), regardless of race, color or creed, living within the Scurry County area, whom might be forgotten on Christmas Day, fill out this coupon and mail it at once to: The Goodfellows, P.O. Box 661, Snyder, TX 79549. Last day to receive applications will be December 18 Please print name and address clearly, and fill in ALL THE information requested. If all spaces are not completed correctly, request cannot be considered.

Father's Name..... Age
Mother's Name..... Age
Address..... Phone
Place of employment.....
Father.....
Mother.....
Reason for Request.....

Receive County Welfare Yes: No:
Receive Food Stamps: Yes: No:
Names of children: Boy or Girl: Age School:
.....
.....
.....
.....
.....

CHRISTMAS PROGRAM SET-This group of girls will be a part of the Christmas program at Central Elementary Wednesday, Dec. 20 at 1:30 p.m. The program will be in the school auditorium and all parents and friends are invited to attend. Girls rehearsing for the program are left to right, top row, Connye Davis, Patricia Golindo, Thelma Garza, and Becky Rodriquez. Middle row, Sylvia Valdez, Rosario Ortegon, Rosa Rodriquez. And bottom row, Josie Ruiz, Mary Alice Rameriz and Darla Goldsmith. (SDN Staff Photo)

Consumer Food News

COLLEGE STATION—Best buys at Texas grocery markets include chickens, grapefruit, apples, potatoes and many other fresh vegetables.

Also, many other "on special" items offer bargain buys, says Gwendolyne Clyatt, a consumer marketing information specialist.

Beef forecasts predict a production decline—way below levels of recent years—for the next few years, she adds. Mrs. Clyatt is with the Texas Agricultureal Extension Service, The Texas A&M University System.

Price-quality trends this week are the following:

POULTRY—Whole fryer chickens and parts have attractive prices. Compare prices on chicken hens, too, since some stores may offer bargains. Egg prices may drop due to an unsettled-market situation.

FRESH FRUITS—Grapefruit and apples are budget buys. Most economical grapefruit is medium size fruit "by-the-bag." Other values are bananas, pears, red grapes and avocados. Compare prices on oranges, tangerines, tangelos and pineapple. Cranberry prices may rise due to tight supplies.

FRESH VEGETABLES—Best buys include potatoes, onions, sweet potatoes, rutabagas and hard-shell squash. Also, cabbage, carrots, cooking greens escarole and endive. Prices are steady on cucumbers, eggplant and peppers.

DAIRY—Features include cheeses, low-fat, milk, half-and-half, sour cream and whipping cream. Chill bowl and beaters as well as the cream before whipping it.

FISH—Nutritious, protein-rich fish offers economical, convenient menu choices.

GROCERY MARKET AISLES—"Holiday features" are numerous, applesauce supplies adequate, but there are smaller supplies of canned peaches, pears and fruit cocktail.

FROZEN FOODS—More features now than last week include vegetables, pumpkin and mince pies and ice cream.

BEEF—Most often advertised features include chuck roasts and steaks, ground beef, round steak, standing ribs and liver.

PORK—Occasional features include Boston butt roasts, end chops, rib-and loin-end roasts and liver. Some smoked hams and bacon also are on special.

HOLIDAY WATCHWORDS: In buying mixed nuts and dried fruits, remember several guidelines about packaging and prices.

MIXED NUTS

Mixed nuts that carry the U.S. "Extra Fancy" or "Fancy" grade must have at least 10 percent—and no more than 40 percent—of each kind of nut in the mixture.

When buying nuts with no "grade" follow these buying rules:

Make sure they have been inspected by the U.S. Department of Agriculture.

For in-the-shell nuts, choose clean nuts that are free from splits, cracks or holes. Don't buy nuts with moldy or oil-stained shells.

For already-shelled nuts, select nutmeats that are plump and fairly uniform in size and color.

DRIED FRUITS

"Shop around" for dried fruits, since prices vary from store to store.

If mixed dired fruits are especially low-priced, check the ratio of prunes in the package. Since prunes are less expensive than other dried fruits, a mostly prunes mixture might not be such a bargain.

COMMUNITY CALENDAR

MONDAY

AAUW; salad supper at Irene Smith's, 2909 35th; 7:30 p.m.

Stanfield PTA musical Christmas program, cafeteria; 7:30 p.m.

East Elementary PTA meeting; school auditorium; fourth grade and music department program; 7 p.m.

Hermleigh Lions Club; Hermleigh Community Center; 7 p.m.

Amitie Jr. Study Club gift bazaar, 2411 Ave. R. All day.

TUESDAY

Lambda Kappa Chapter of Beta Sigma Phi; Martha Ann Woman's Club; 7:30 p.m.

If you are interested in losing weight meet with TOPS 56 Snyder at Stanfield Elementary; 6:30 p.m.

Overeaters Anonymous; community room of West Texas State Bank; 7:30 p.m.

Amitie Jr. Study Club gift bazaar 2411 Ave. R; open late.

WEDNESDAY

Sparkle City Squares, National Guard Armory; lessons 8 p.m. workshop 8:30.

Amitie Jr. Study Club gift bazaar; 2411 Ave. R. All day.

THURSDAY

OES No. 450 salad supper; visit by district deputy; Ozane Pylant and Clemey Andress, hostesses; supper 6 p.m., meeting 7:30.

Cub Scout Pack 177; Stanfield cafeteria; 7:30 p.m.

Snyder Coin Club, community room of West Texas State Bank; 7 p.m.

Weight Watchers of West Texas will meet at East Elementary; 7 p.m. New members welcome and should come at 6:30 p.m. to register.

Amitie Jr. Study Club gift bazaar; 2411 Ave. R; open late.

FRIDAY

Senior Citizens Christmas dinner, 6:30 p.m., Student Center at Western Texas College.

Amitie Jr. Study Club gift bazaar; 2411 Ave. R. All day.

Do-Si-Do Square Dance Club of Colorado City 4th Saturday night dance; Civic Center; 8 p.m.

People Without Parthers, 42 at Inadale Community Center; 6:30 p.m.

STUDENTS SHARE-The students and school personnel at Central Elementary have gathered about 350 cans of food for the Goodfellows this year. Standing beside the tree holding some of the canned foods to be distributed to needy families by the Goodfellows are Amy Garza, front; Mark King and Lois Robinson, second row; James Sturdivant and Liz Greathouse, third row. (SDN Staff Photo)

Junior Posse Elects Officers

Members of the Scurry County Junior Sheriff's Posse held their monthly meeting Thursday night at the Posse Hut. The club elected officers for the coming year.

New officers are Tammy Bruns, president; Jack Fulford, vice president; Lajeania Stroud, secretary-treasurer; Billy Stroud, parade marshall, and Debi Bruns, queen.

The Junior Sheriff's Posse also had their annual Christmas banquet Saturday night.

Those interested in joining the club are urged to contact Earline Stroud at 573-3216.

Use Snyder Daily News Classified Ads 573-5486

SEE RAUN STOLTZ
FOR
CUSTOM &
READY MADE FRAMES
3201 College 573-5989

I WANT TO BUY
CLEAN USED
CARS AND PICK-UPS
SOUTHSIDE MOTOR CO.
College Ave. Snyder Ph. 573-6131

BRIDGE

Oswald Jacoby and Alan Sontag

Swing hand in team play

NORTH 12-18
♠ K J 8 6 5 4
♥ K
♦ 10 9 8 7 4 2
♣ - - - -

WEST
♠ 3
♥ J 10 9 7 5 2
♦ 6 3
♣ J 9 6 2

EAST
♠ - - - -
♥ Q 8 6 4 3
♦ Q 5
♣ 10 8 7 5 4 3

SOUTH
♠ A Q 10 9 7 2
♥ A
♦ A K J
♣ A K Q

Vulnerable: Both
Dealer: South

West	North	East	South
			2♠
Pass	6♠	Pass	7♠
Pass	Pass	Pass	

Opening lead: ♥ J

By Oswald Jacoby and Alan Sontag

Alan: "Knockout and Swiss team matches represent the most skillful form of bridge, yet even there the luck factor still plays an important part. How about some examples of swing hands from team games."

Oswald: "Here's one from the finals of the Spingold some forty years back. My team carried a two-thousand point lead into the last set of boards. Nothing much happened until I picked up the South hand and found myself in a normal seven-spade contract that would surely be bid at the other table. My top clubs were useless and my whole problem would be in the diamond suit."

Alan: "You didn't care about making the contract. All you wanted to do was to make the same play as the other South would make. I see that it was all academic. The queen of diamonds was doubleton and right in front of your top diamonds. What would you have done if East followed low on the second diamond?"

Oswald: "I have always refused to answer that question because I was not going to make up my mind until I had to do so and I never had to."

Ask the Experts

An Illinois reader wants to know what a temporizing bid is. It is a bid made in a forcing situation to get more information from your partner. In other words, a bid just to gain time.

(NEWSPAPER ENTERPRISE ASSN.)

(For a copy of JACOBY MODERN, send $1 to: "Win at Bridge," care of this newspaper, P.O. Box 489, Radio City Station, New York, N.Y. 10019.)

School Menu

ELEMENTARY AND SCEONDARY SCHOOL

BREAKFAST

TUESDAY

FOOD FOR THOUGHT: Choose the best of life, for habit will make it pleasant.

BREAKFAST

Toast & Jelly
Hot Buttered Rice or Oatmeal
Orange Wedges
Milk

LUNCH

ELEMENTARY

Cafeteria Style
Roast Tom Turkey w-Giblet Gravy
Savory Cornbread Dressing
Cranberry Sauce
Green Beans Alamadine
Fresh Fruit Salad
Pumpkin Pie w-Topping
Hot Rolls & Butter
Milk

JUNIOR HIGH

Cafeteria Style
Roast Tom Turkey w-giblet Gravy
Savory Cornbread Dressing
Cranberry Sauce
Green Beans Almondine
Buttered Whipped Potatoes
Fresh Fruit Salad
Pumpkin Pie w-Topping
Hot Rolls & Butter
Milk

SENIOR HIGH

Buffet Style
Roast Tom Turkey w-Giblet Gravy
Savory Cornbread Dressing
Cranberry Sauce
Or
Baked Virginia Ham w-Cherry Jubilee Sauce
Fluffy Whipped Potatoes
Green Beans Almondine
Candied Sweet Potatoes
Fresh Fruit Salad
Pumpkin Pie w-Topping
Hot Rolls & Butter
Tea, Coffee or Milk

BREAKFAST

WENDESDAY

FOOD FOR THOUGHT: A problem honestly stated is half solved.

French Toast & Syrup
Fruit Cups
Milk

LUNCH

Manager's Choice

Bridge Club Donates To Goodfellows

Duplicate Bridge Club met at the Snyder Country Club for their Christmas party. They also had their charity games with proceeds going to the Goodfellows.

Mrs. Scott Casey directed the six tables of Howell Movement. Friday's winners were Mrs. G.G. Lowe and Mrs. R.L. Haney, first; Mrs. Douglas Hill and Mrs. B.L. McKinley, second; Mr. and Mrs. Wayne Williams, third; a tie for fourth place between Mrs. Vernon Miller and Mrs. J.R. McCrary, and Mrs. Leroy Brown and Mrs. Billy Null.

Sunday, Mrs. B.L. McKinley directed games of three tables of Howell Movement. She announced winners were Mrs. N.R. Clements and Mrs. Verdi Kimbro, first; Mrs. Douglas Hill and Mrs. B.L. McKinley, second; and Mrs. Roger Mize and Mrs. Billy Null, third.

There will be no games played this Friday or Sunday due to the holidays. The next scheduled games will be in January.

Beauty Tips

For discreetly scented hair, spray your brush with toilet water before brushing.

Alleviate swollen feet by putting them up, inside a pair of white cotton socks you've saturated with witch hazel and wrung out.

To avoid foundation smears on collars, stop applying it just below the jaw line and blend well.

AAUW Salad Supper Tonight

American Association of University Women will have a salad supper tonight at 7:30 p.m. at the home of Irene Smith, 2909 35th. Each member is urged to bring a guest and a salad.

SANTA CLAUS
IS STILL
HERE!
New Spring
Arrivals In
Thrid Room

Wide Selection
Of STOCKING
STUFFERS
It's A Boutique
American Motor Inn

WYLER
DynaQuartz Executive
Accurate within
one second per day
With automatic
date change,
and jump-sweep
Yellow or white case
from $130.00
See our complete selection
of styles for men and ladies

Erwin
Jewelers
1824 26th
South Side
Of Square

SEND YOUR LETTER TO:
"DEAR SANTA CLAUS"
Snyder Daily News
Box 949
Snyder, Tex. 79549

Tell me what you want for Christmas and don't forget to include your name and address so I'll be sure and get just what you want to you. Hurry, so I can start getting all the presents ready. Santa wears bifocals, so please print legibly.

ALL letters will be published in the SDN's Christmas issue.

THE BORN LOSER

EEK & MEEK

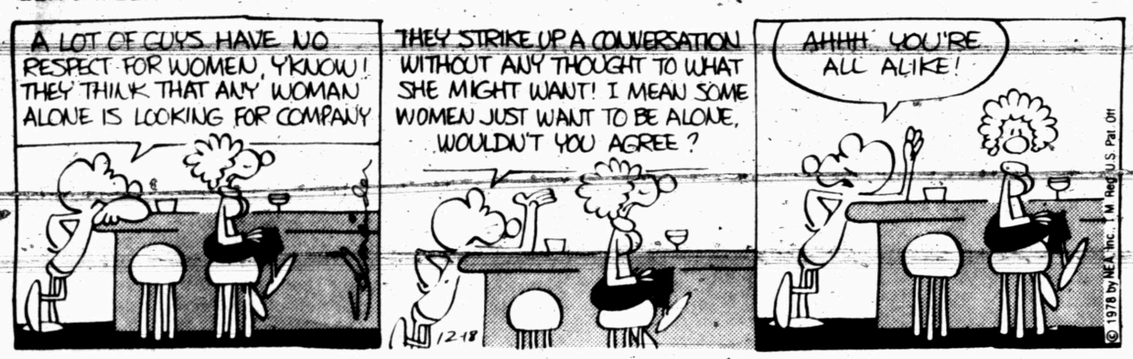

FLASH GORDON

BARNEY GOOGLE AND SNUFFY SMITH

BLONDIE

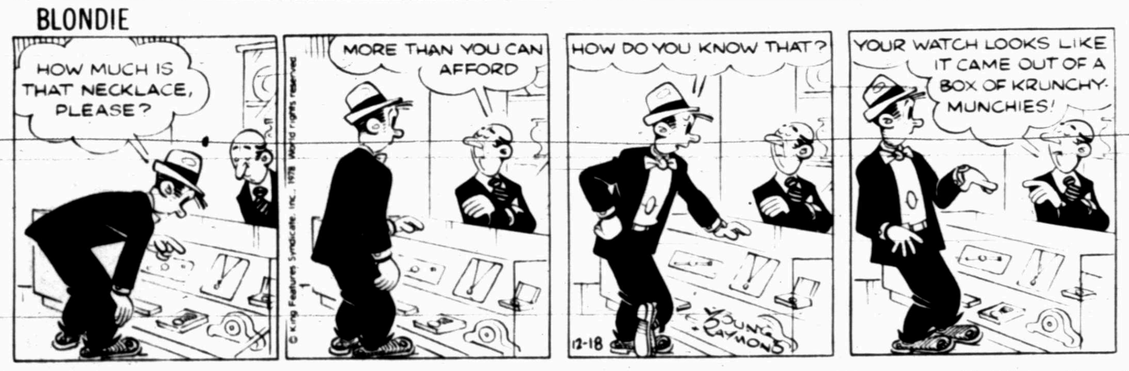

FRANK AND ERNEST

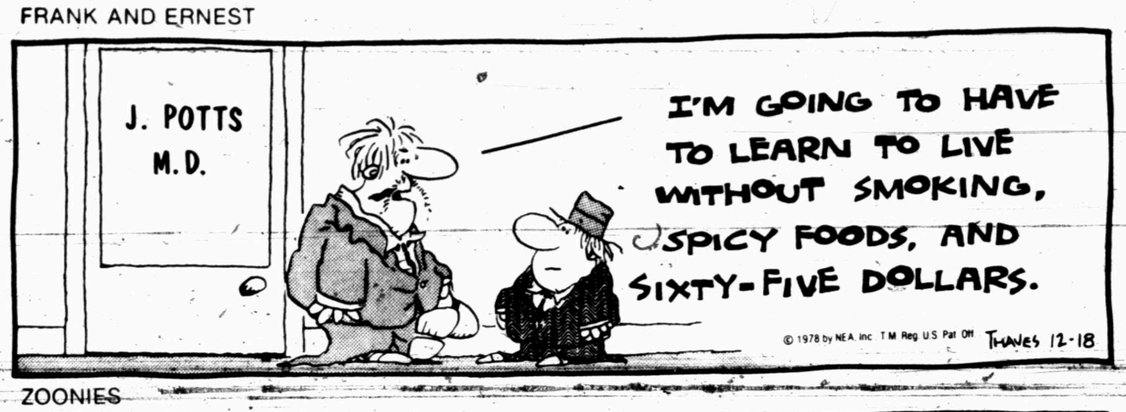

ZOONIES

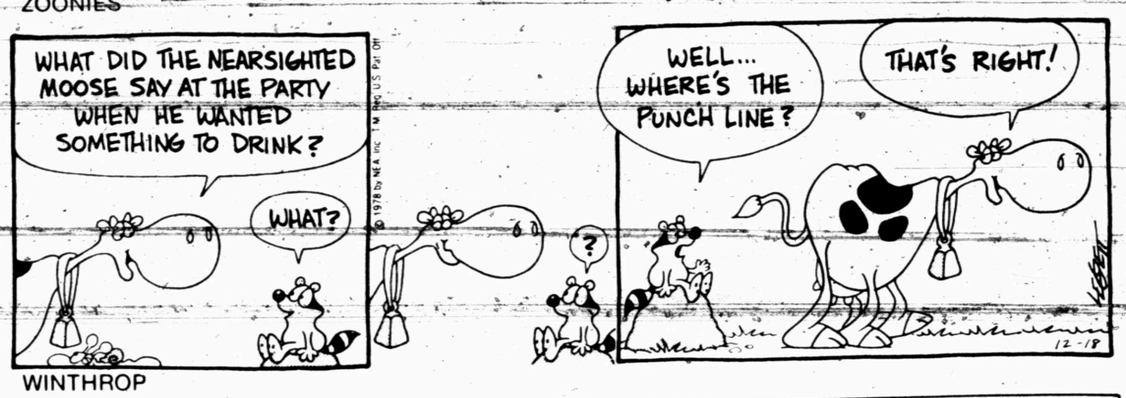

WINTHROP

BUGS BUNNY

ALLEY OOP

CAPTAIN EASY

OUR BOARDING HOUSE with Major Hoople

FUNNY BUSINESS by Roger Bollen

SHORT RIBS

PRISCILLA'S POP

DENNIS THE MENACE

"THIS IS WHAT THEY CALL THE BOTTOM LINE, JOEY... SO DON'T BLOW IT!"

ACROSS

1 Bird's home
6 Mosquito genus
11 Prophecy
13 City on the Mississippi gulf coast
14 Inform
15 Sorrel
16 To be (Lat.)
17 Spike
19 Muddle
20 Baking item
23 Pen
24 Duo
27 One-sided
29 Pawned
31 Try to secure (2 wds.)
35 Record
36 Hilt
37 Evangelical
40 Sum
41 Use experimentally
44 Spread by rumor
46 Skipper of the Pequod
48 Landing boat
49 Befuddled
53 Sun ring
55 Wrap
57 In-house
58 Decline
59 Studies
60 Singer Bob

DOWN

1 First-rate (comp. wd.)
2 Greek cupid
3 Squeals (sl.)
4 More slippery
5 Folklore creatures
6 ____ en Provence
7 Biblical land
8 Gives out
9 Be
10 Milquetoast
12 Eye covering
13 Drills
18 Southern state (abbr.)
21 King of fairies
22 Entertain lavishly
24 Definite article
25 Conquered
26 Eight (prefix)
28 Actor Ameche
30 Barrel
32 Drug agency (abbr.)
33 Advanced in years
34 Oklahoma river
36 Hawthorne heroine
38 Of the sun
39 Greek letter (pl.)
41 Unspoken
42 River in Europe
43 Unit of measure (pl.)
45 Wacky
47 High shoe
50 Animus
51 Actress Lanchester
52 Seaport in Arabia
54 Our (Fr.)
56 Comedian Sparks

Answer to Previous Puzzle

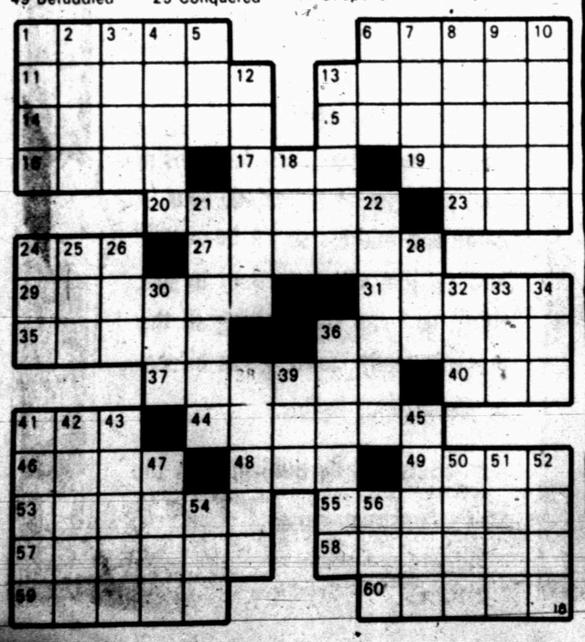

OBITUARIES

P. Tovar Jr.

Paul Tovar Jr., 22, who lived at 2002 Avenue E, died at 1 p.m. Saturday in the Morton Hospital in Dallas.

Funeral service has been set for 10 a.m. Tuesday in the Bell-Seale Funeral Home Chapel. Ronald Wayne, A Jehovah's Witness minister will officiate. Burial will be in the Snyder Cemetery, under direction of Bell-Seale Funeral Home.

Surviving are his wife, the former Esmeralda Ramano, to whom he was married on Sept.8 1975; two sons, Jerry Lee and Chris Eugene Tovar, both of the home; his parents, Mr. and Mrs. Paul Tovar Sr. of Snyder; two sisters, Brenda and Delia Tovar, both of Snyder; two brothers, Danny and Michael Tovar, both of Snyder.

Nellie Lopez

Nellie Lopez, 58, who lived on the Clairemont Road, died at 8:30 a.m. Sunday in Cogdell Memorial Hospital.

Funeral rites were held at 10 a.m. today at Our Lady of Guadalupe Catholic Church with Fr. Thomas Jordan officiating. Burial was in the Snyder Cemetery, under direction of Bell-Seale Funeral Home.

She was a life-long resident of Snyder.

Surviving are a sister, Jesusita Morales of Snyder; four brothers, Johnny, Angel, Joe and David Lopez, all of Snyder, 17 nieces and four nephews.

A. N. Cole

Funeral service was held at 10 a.m. today in the Bell-Seale Funeral Home Chapel for Albert Newton Cole, 69, who died at 12:05 p.m. Saturday in Cogdell Memorial Hospital.

The Rev. Jene Greer, pastor of Trinity United Methodist Church, officated. Burial was in the Snyder Cemetery, under direction of Bell-Seale Funeral Home.

A native of Center Point, La., Mr. Cole had lived here since last June.

Surviving are his wife; a daughter, Marie C. Fontenot of Gibson, La.; five sons, Rayford Cole of Greenwood, Ind., Wayne and Clifton Cole, both of Snyder, Clifford Cole of Otis, La., and Kriby Cole of Patterson, La.; two sisters, Mrs. Pearl Ryan of Hesner, La. and Parylee Cole of Alexandria, La.; four brothers, Ocea Cole of Brandon, Miss., George Cole of Black Lake La., Joe Cole of Boyce, La., and Roy Cole of Baton Rouge, La.; 15 grandchildren and five great-grandchildren.

Jack Wilson

Jack C. Wilson, 83, who lived on the Arah Route, died at 4 p.m. Saturday in Methodist Hospital at Lubbock.

Funeral service was set for 2 p.m. today at the Union Baptist Church where he was a member. The Rev. Clifton Dove and the Rev. Jim Mosley were to officiate. Burial was to be in Hillside Memorial Gardens, under direction of Bell-Seale Funeral Home.

A native of Brown County, Mr. Wilson had lived in Scurry County for 78 years. He was married to Gertie Suitor in 1917 and she survives.

Also surviving are two daughters, Mrs. D.W. McCommas and Mrs. Buck Woolever, both of Snyder; two sons, Aubrey and Billy Jack Wilson, both of Snyder; a sister, Ida Addison of Plains; two brothers, Ira Wilson of Snyder and George Wilson of Loraine; seven grandchildren and 11 great-grandchildren. Grandsons were to serve as pallbearers.

Crash Victims

Funeral service has been set for 10 a.m. Tuesday at the Bethel Baptist Church in Midland for three members of a Colorado City family who died in a plane crash Friday night near Texarkana.

Buford Ray McDonald, 32; his wife, Vivian Lee McDonald, 25, and their six-year-old son, Billy Ray McDonald were killed when the private plane they were flying crashed near the Texarkana Airport. They were reported en route to Memphis, Tenn., to visit relatives.

The three-year-old daughter of the McDonald's, Kelly, was reported in critical condition in a hospital at Shreveport, La.

Ledbetter

COLORADO CITY--Funeral service has been set for 2 p.m. Tuesday at Kiker-Seale Funeral Home Chapel here for Lucille Givens Ledbetter, 85, who died Friday in San Antonio.

The Rev. Bob Grayson, pastor of Calvary Baptist Church, will officiate and burial will be in the Colorado City Cemetery.

Mrs. Ledbetter, a former resident of Colorado City, is survived by two daughters, Judy Narrell of Loraine and Henri Louise Battle of San Antonio; a sister, Mrs. B.O. Bell of Shreveport, La.; seven grandchildren and 13 great-grandchildren.

Mrs. Bentley

Lillian Lemons Bentley died today in Fort Worth. She was 80. Mrs. Bentley was born in Parker County and moved to Scurry County in 1901 with her parents. She married Homer Bentley in 1919 and they lived in the Union community for several years.

In 1950 they moved to Cleburne and when they retired from farming, moved to Fort Worth.

Her husband preceeded her in death in 1968.

She is survived by a son, Welton W. Bentley of Fort Worth; two daughters, Faynell Cornell of Lubbock and Nancy Jean Lott of Duncanville; two sisters, Elva Germaine of Estes Park, Colo., and Faye Hogue of Snyder; a brother, Marvin K. Lemons of Ennis and six grandchildren.

More Murder Charges Pend

HASKELL (AP)-While a West Texas youth awaits formal sentencing for murdering his brother, prosecutors will be deciding whether he will stand trial in connection with the shooting deaths of his father and stepmother.

A jury Saturday assessed a 45-year prison term for Roy Glenn Swink, 17, after convicting him of the murder of his 14-year-old brother Royce at their Aspermont home.

Also killed were Herman Swink, the father, 38; and Ilene Swink, 27, the stepmother.

BIRTHS

Myron and Ronda Calley, Box 13, Ira, are parents of a baby girl born in Cogdell Hospital Saturday, Dec. 16. She weighed 7 lbs. 8 ozs. and has been named Casey Elizabeth.

Grandparents are Mr. and Mrs. Billy F. Calley and Mr. and Mrs. Royce V. Corbell, all of Ira.

SIDE GLANCES

1978 by NEA, Inc., T.M. Reg. U.S. Pat. Off. 12-18

"I smell after-shave lotion!"

Cattle Profits Lean Despite Better Market

WASHINGTON (AP)—A new analysis by the Agriculture Department shows that farmers and feedlot operators who feed cattle for slaughter could easily have lost money in November despite the improvement in market prices this year.

The analysis, included in a new report on the livestock and meat situation, is based on an assumption of costs for feeder cattle that were placed in Corn Belt feedlots last May and sold in November.

When all expenses during the six-month period are added up, there was a loss of $4.09 per 100 pounds on a choice-grade steer sold at a market weight of 1,050 pounds last month, the report said.

The loss was computed in this manner.

Last May, a 600-pound feeder steer cost $362.16 at the time it was put in the feedlot. Feed, labor, veterinary services, transportation and other expenses during the six months boosted the investment in the steer by November to $608.05.

In order to break even on the total expenses, the steer would have had to bring its owner $57.91 per 100 pounds when it was sold last month.

But steer prices on the Omaha, Neb., market in November averaged only $53.82 per hundredweight, making a "net margin" deficit of $4.09 per hundredweight, the report said.

If only costs of the 60 pound feeder steer and its feed are considered, the break-even selling price would had to have been $50.83 per hundredweight. In this sense, the market price was more than enough to cover those basic costs.

Costs of lighter weight feeder cattle have continued to go up along with some other expenses since last spring, meaning that by next spring farmers and other cattle feeders will have to get still more to cover their total expenses.

For example, the November price of a 600-pound feeder steer was computed at $389.10. Thus, when other expenses are considered, the steer will have to bring $627.90 when it is sold next May if its owner is to break even.

That will mean Omaha steer prices will have to average $59.80 per 100 pounds in May to cover total costs of producing the finished animal for slaughter.

Current projections by USDA indicate that prices of fed cattle will rise at least gradually through mid-1979 to a range of $58 to $60 per hundredweight as the average in the second quarter of next year.

The average for Choice-grade steers on the Omaha market is expected to be $55 to $57 in the first quarter. Currently, for the final three months of this year, prices are projected to average $53 to $55 per hundredweight, compared to $53.75 in the third quarter, $55.06 in the second, and $45.77 in the first.

Burn Injuries Run 1 In 50

DENVER (AP)-The average American has a 1-in-50 chance of being hospitalized because of burn injuries, but the chances of surviving are very good.

That's the word from Dr. Basil Pruit Jr., director of the U.S. Army Institution Surgical Research at the Brooke Army Medical Center at Fort Sam Houston in Texas.

Speaking at a three-day seminar in Denver, Pruit said the most significant advance in the treatment of burn injuries has been the development of new methods of controlling infection.

The single most important advancement is the introduction of creams which can be applied directly to the wounds. Pruit estimated that only 1-in-50 persons hospitalized for burns would die of those injuries.

Snyderite Is In Who's Who

WACO—David Jackson of Snyder has been nominated to appear in the 1978-79 edition of the "Who's Who Among Students in American Junior Colleges" directory. He was selected by a campus nominating committee on the basis of his academic achievement, community service, leadership and future potential. Nominations for the honor come from more than 700 schools in all 50 states, the District of Columbia and Puerto Rico.

Jackson of 2002 34th Street, is enrolled in the aviation maintenance program at Texas State Technical Institute in Waco.

FIVE YEAR PIN-Howard Limmer (right) manager of Anthony's, is shown presenting assistant manager, Marvin McClanahan, with a five year service pin. The award was made at Anthony's annual Christmas party Wednesday evening.

Son Accused In Murder

KILGORE (AP)-An East Texas justice of the peace has set $100,000 bond for Tom Booth, 18, accused in the weekend stabbing deaths of his parents.

The blood-spattered bodies of Calvin Booth, 47, and Betty Booth, 43, were found early Sunday at the family's mobile home just east of Kilgore.

Investigator Ken Hartley said sheriff's deputies answered a disturbance call shortly after midnight, found the bodies and arrested the youth. He was taken to Gregg County Jail in Longview.

Justice of the Peace Charles Cashell set bond at $50,000 on each charge. Cashell said both victims were stabbed numerous times in the upper body and suffered cuts on the head.

CHEMICAL PUMP SERVICE
MAGNETO REPAIR—POULAN CHAIN SAWS
CHAIN SAW SHARPENING
TOM MACHEN
315 EAST HIWAY PH. 573-6562
SNYDER, TEXAS HOME PH. 573-5219

SAVE ON YOUR FAVORITE HOLIDAY FOODS AND...
HAVE A MERRY CHRISTMAS

USDA GRADE A SHURFRESH Turkeys LB 79¢ 16-22 LB AVG
USDA GRADE A COUNTRY PRIDE BAKING OR STEWING Hens LB 69¢
WRIGHT'S DRY CURE FULLY COOKED SHANK PORTION HICKORY Smoked Hams $1.39 LB.
We Will Cook Your Ham Or Turkey
Hormel Cure "81" HAMS Lb $2.98
BUTT PORTION Lb $1.49
WHOLE HAM 17-20 LB AVG. LB $1.49
USDA Choice Boneless Round Steak Lb $1.89
SHURFRESH FULLY COOKED Canned Hams 5 LB CAN $10.89
SHURFRESH FULLY COOKED BONELESS Half Hams LB $2.39
ARMOUR STAR Sliced Bacon 1 LB PKG $1.49
FRESH LEAN SEMI BONELESS Pork Butt Roast LB $1.39
HEAVY GRAIN FED BEEF BONELESS Chuck Roast LB $1.49
HEAVY GRAIN FED Boneless Beef Stew Cubes LB $1.49
Fresh HAMBURGER MEAT Lb 98¢
Fresh GROUND CHUCK Lb $1.19
DEL MONTE WHOLE Green Beans 3 16 OZ CANS $1
REYNOLD'S STANDARD ALUMINUM Foil 3 12 x 25 ROLLS $1
REYNOLD'S HEAVY DUTY ALUMINUM FOIL 18 x 25 ROLL 89¢
LIBBY Pumpkin 3 30 OZ CANS $1
CHOCOLATE FLAVOR Baker's Chips 12 OZ PKG 99¢
Grocery Specials
Gandys ICE CREAM 5 Qt $2.69
ELLIS NEW CROP HALVES PIECES Pecans 6 OZ PKG $1.19
SHURFINE FUDGE Brownie Mix 21½ OZ BOX 83¢
SHURFINE CHERRY Pie Filling 21 OZ CAN $1.09
Blackburn Light Corn Syrup 32 OZ BTL 73¢
FISHER PARTY Peanuts 12 OZ CAN 99¢
SHURFINE ENRICHED Flour 5 LB BAG 59¢
PURE VEGETABLE Crisco 3 LB CAN $1.79
FOLGER'S ALL GRINDS Coffee 1 LB CAN $2.39
IMPERIAL STA-SOFT BROWN OR POWDERED Sugar 2 LB BAG 69¢
Charmin TISSUE 4 Roll Pkg 93¢
SHURFINE PURE Vanilla 4 OZ BTL 79¢
SWEETENED CONDENSED Eagle Brand Milk 14 OZ CAN 69¢
Bounty PAPER TOWELS 69¢
SHURFINE Apple Sauce 25 OZ CAN 59¢
SHURFINE MANDARIN Oranges 11 OZ CAN 49¢
SHURFINE WHOLE SWEET Potatoes 23 OZ CAN 69¢
Dairy And Frozen Food
Gandy's SOUR CREAM ½ Qt 39¢
Gandy's Egg Nog Mix QT CTN 79¢
SHURFRESH QUARTERS Margarine 2 1 LB PKGS 79¢
BIRDSEYE LITTLE EAR Corn on the Cob 8 EAR PKG 89¢
Kraft Cream Cheese 8 OZ PKG 69¢
SHURFINE NON DAIRY WHIPPED Topping 9 OZ TUB 49¢
Shurfresh LARGE EGGS Doz 79¢
SHURFRESH SUGAR CHOC CHIP Cookies REFRIGERATED 16 OZ PKG 83¢
SHURFINE Honey Buns 10 OZ PKG 49¢
SHURFINE Bleach GAL BTL 49¢
LAUNDRY DETERGENT LIQUID Wisk ½ GAL BTL $2.39
DEL MONTE WHOLE Green Beans 3 16 OZ CANS $1
SHURFINE PETIT POIS Peas 2 17 OZ CANS 89¢
SHURFINE DARK RED KIDNEY Beans 3 15 OZ CANS $1
Carnation TUNA 6½ Oz 69¢
THROWN STUFFED MANZ OLD FASHION GLASS Olives 5 OZ JAR 79¢
INSTANT PURE TEA Nestea 3 OZ JAR $1.99
Shurfine 3 Oz. FRUIT COCKTAIL 2-89¢
SHURFINE WHOLE SWEET Pickles 16 OZ JAR 63¢
Shurfine PEACHES No. 303 Can 2-89¢
SHURFINE RED PLUM Preserves 18 OZ JAR 53¢
SHURFINE Vegetable Oil 32 OZ BTL $1.43
GLADIOLA MIX WHITE YELLOW Cornbread 2 6 OZ PKGS 39¢
Health And Beauty Aids
SHURFINE Cotton Swabs 90 CT PKG 49¢
MENNEN LOTION Baby Lotion 4 OZ BTL 89¢
12 CT PKG REGULAR Rolaids 3 PAK PKG 59¢
ANTI PERSPIRANT DEODORANT Right Guard 4 OZ CAN $1.29
CALIFORNIA GREEN PASCAL Celery STALK 29¢
YELLOW SWEET Onions LB 10¢
MARYLAND SWEET Yams LB 29¢
CENTRAL AMERICAN Bananas 5 LBS $1
CALIFORNIA NAVEL Oranges 4 LBS $1
RED DELICIOUS Apples 3 LBS $1
WE RESERVE THE RIGHT TO LIMIT
PRICES EFFECTIVE DECEMBER 17 23 1978
EARLY'S
OPEN 8 A.M.-8 P.M.
573-3603 7 DAYS A WEEK 1906 37th St.
Venture FOODS

make it a great Christmas!
with the keys to their very own car!
From Full-Size Cars To Mid-Size To Mini-Cars

Corvette
Army Jeep

WE HAVE THEM ALL!
MINI-CARS
These cars are built ⅓-scale, operate at speeds up to 15-mph and are safe & easy to drive. Perfect Christmas Gift!
Regular Price $595.00
SPECIAL $525.00
CHRISTMAS BARGAINS
1978 Lincoln Mark V $10,700
1962 Corvette, Emaculate $8,500
1977 Monte Carlo $4,595
1973 Crovette $5,250
1977 Camaro Rally Sport $4,775
FARMER'S USED CARS
East 200 E. Hiway
573-9331
Jimmy Farmer Wayne Davidson Stanley Clark

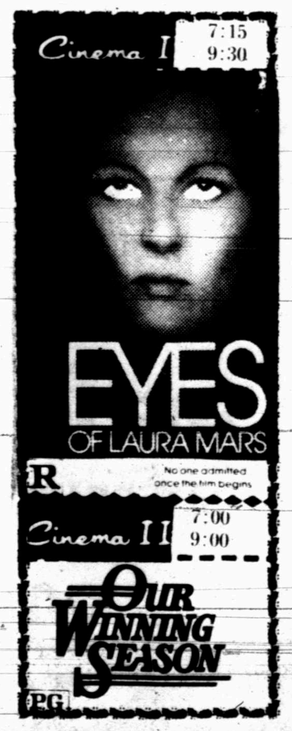

Betty Crocker
PIE CRUST MIX
11 Oz.
67¢

7-UP
2 Liter Bottle
89¢

Showboat
YAMS
No. 2½ Can
49¢

FURR'S WISHES YOU A VERY Merry

C&H
SUGAR
Powder Or Brown 2-Lb.
59¢

Prices Effective Thru 12-20-78

YOU GET DOUBLE GOLD BOND

Gaylord Chocolate Flavored
CHIPS
12 Oz.
69¢

Campfire
MARSH-MALLOWS
Mini Or Reg. 16-Oz. Pkg
4 FOR $1.00

Borden's
WHIPPING CREAM
½ Pt.
3 FOR $1.00

Food Club
SHORTENING
3 Lb.
$1.59

Azar
MIXED NUTS
With Peanuts 12-Oz.
$1.83

Sweet, Juicy
ORANGES
California Navels
Lb.
39¢

Shop Furr's Big Selection of Holiday Nuts

TANGERINES Arizona New Crop, Lb. ..... **39¢**

POTATOES All Purpose Russet 5-Lb. Bag ..... **49¢**

GREEN ONIONS Arizona Fresh Ea. ..... **4 FOR $1.00**

APPLES Red Delicious 3 Lb. Bag ..... **99¢**

YELLOW ONIONS Medium Size Lb. ..... **5 FOR $1.00**

AVOCADOS Calif. Green Skin EA. ..... **3 FOR 89¢**

PEARS Washington D'Anjou Lb. ..... **49¢**

CHRYSANTHEMUM PLANTS 6-Inch Pot Each **$3.99**

Farm Pac
EGGS
Dozen
75¢

BROWN & SERVE ROLLS Farm Pac 12 Ct. ..... **3 FOR $1**

EAGLE BRAND MILK 14 Oz. ..... **73¢**

PECANS Ellis Halves & Pieces 10 Oz. **$2.55**

CHILI POWDER Gebhardt's 3-Oz. ..... **99¢**

DIP Borden's 8 Oz. ..... **39¢**

GARBAGE BAGS Hefty, Tall Kitchen, 15-Ct. **$1.12**

SNACK PACKS Hunt's Assorted 4-Pack ..... **89¢**

CORN KITS Morrison 6 Oz. ..... **23¢**

DRY YEAST Fleischmann's Pkg. ..... **3 FOR 29¢**

PICANTE SAUCE Pace's 8-Oz. ..... **54¢**

TOMATO SAUCE Contadina 8-Oz. ..... **24¢**

TOWELS Bounty, Assorted Or Decorator, Roll ..... **75¢**

CORNBREAD MIX Cinch 15-Oz. Box ..... **49¢**

CHICKEN BROTH Swanson's 303 Can ..... **31¢**

ELECTRASOL 15c Off Label, 50-Oz. **$1.93**

FOIL Reynold's 75-Ft. Economy Roll **$1.15**

KRAFT MAYONNAISE 32-Oz. Jar **$1.49**

SHOP FURR'S TODAY FOR
GIFT FRUIT BASKETS OR GIFT CERTIFICATES

Welcomed Gifts for Family, Friends or Employees is FOOD FROM FURR'S! See our Produce Manager for Tasty Baskets of Delicious Fruits in a Choice of Sizes and Price

Gift Certificates are Available in Any Amount. See the Furr's Store Manager. Gift Certificates are Redeemable for any Merchandise at any Furr's Super Market.

Shortening
CRISCO
3-Lb. Can
$1.79

KNIFE HOLDER Butcher Block Holds 6 Knives **$6.99**

MATTEL'S SLIME ..... **69¢**

MATTEL'S SLIME With Worms ..... **79¢**

12 DAYS OF CHRISTMAS GLASSWARE **$5.99**

RHINESTONE STUD SETTER **$7.77**

MIRACLE BROOM **$9.98**

CHRISTMAS TRIM-A-TREE ITEMS
ICICLES, LIGHTS, TREE ORNAMENTS, TINSEL GARLAND
HALF PRICE!
While Supplies Last

EVEREADY BATTERIES
2-Pack "D", 2-Pack "C" 9-Volt, Your Choice **99¢**

Furr's Proten
ROUND
Steak Adv Special Lb. $1.89

SHOP FURR'S BIG SELECTION OF BUTTERBALL, HONEYSUCKLE AND TOP FROST TURKEYS. ALSO DUCKLINGS, SMOKED TURKEYS, BAKING HENS and OYSTERS.

FURR'S SELLS ONLY
USDA GRADE A TURKEYS
SATISFACTION GUARANTEED OR DOUBLE YOUR MONEY BACK

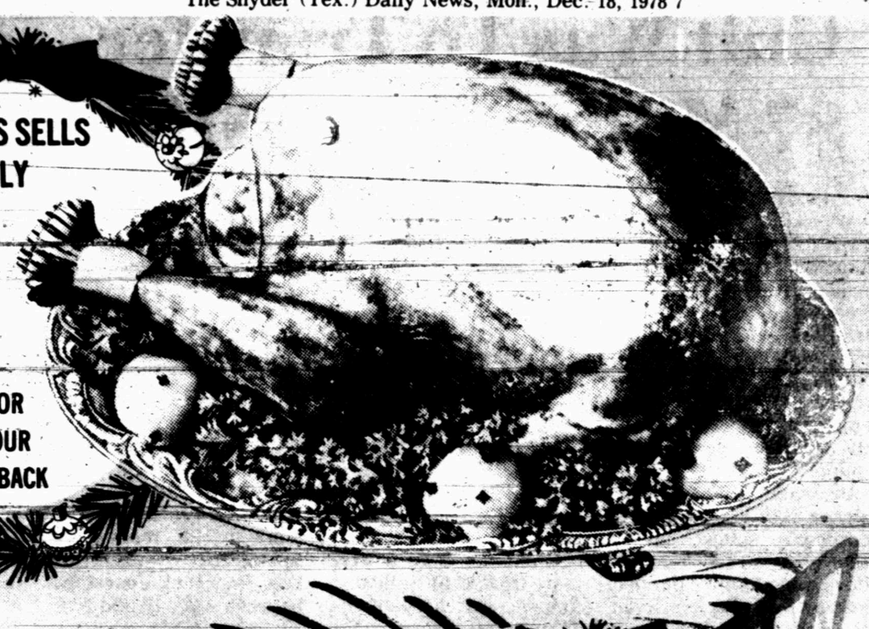

Christmas STAMPS

NOW THRU SUNDAY DECEMBER 24TH

Wilson
BUFFET HAM
Half Or Whole
Lb. $1.98

Furr's Proten **T-BONE** Steak Lb. $2.39

Furr's Proten **CLUB** Steak Lb. $2.09

Furr's Proten **RIBS** Deluxe, For Barbecue Lb. 98¢

Furr's Proten **STEAK** Cube Lb. $2.29

Furr's Proten **RANCH** Steak Lb. $1.49

Pork
SAUSAGE
Farm Pac
1-Lb. Roll $1.09 2-Lb. Roll $2.18

PRIME RIB ROAST Furr's Proten Lb. $1.89

CREAM CHEESE Food-Club 8-Oz. Package 59¢

SIRLOIN STEAK Furr's Proten Lb. $1.89

RIB STEAK Furr's Proten Lb. $1.89

SWISS STEAK Furr's Proten Round Bone Arm, Lb. $1.59

SHOULDER ROAST Furr's Proten 7-Bone Cut, Lb. $1.39

CHUCK STEAK Furr's Proten Lb. $1.19

FAMILY STEAK Furr's Proten Lb. $1.59

RUMP ROAST Furr's Proten Lb. $1.49

Folger's
COFFEE
Flake, 13-Oz.
$2.09

HUNT'S FAVORITES

STEWED TOMATOES 14½-Oz.	53¢	TOMATO JUICE 13½-Oz.	33¢
TOMATO SAUCE With Bits Of Herbs, 15-Oz.	52¢	TOMATO PUREE 10½-Oz.	39¢
TOMATO KETCHUP 26 Oz. 82¢ 20-Oz.	64¢	FRUIT COCKTAIL 15-Oz.	53¢
SPICED PEACHES 29-Oz.	79¢	BUTTER FLAVOR OIL 16-Oz.	86¢

PLANTER'S Cheese Balls, Cheese Curls Corn Chips, Pretzel Twists Package 69¢

PLANTER'S Potato Chips Twins, 8-Oz. $1.01

FROZEN FOOD FAVORITES

PUMPKIN PIES Johnston's 9-Inch 38-Oz. Package $1.29

MINCE PIES Johnston's 9-Inch 36-Oz. Package $1.45

ORANGE JUICE Minute Maid 16-Oz. Size $1.19

PIZZA Jeno's Assorted 13-Oz. Package 99¢

JUICE Bright & Early Imitation Orange 6-Oz. 55¢

PIES Mrs. Smith's Pumpkin-Custard, 10-Inch Size, 46-Oz. Package $1.87

SHAMPOO Revlon Flex, Regular, Oily Or Tinted 16-Oz. Size $1.39

KODAK FILM 126-20 Or 110-20, Roll $1.29

BAN SOLID DEODORANT Spice, Fresh Or Neutral 2¼-Oz. Size $1.29

COLGATE TOOTH PASTE 7-Oz. Tube Each 99¢

EXCEDRIN Excedrin 60-Ct. Pkg. 99¢

MAALOX LIQUID 12-Oz. Size $1.39

JOHNSON'S BABY LOTION 9-Oz. Size $1.49

SHAVE CREAM Gillette Foamy, Reg., Menthol, Lemon-Lime 6¼-Oz. 77¢

Furr's SUPER MARKETS

According To Letters...

Cult Was To Transfer $7 Million To USSR

By TOM FENTON
Associated Press Writer

MATTHEWS RIDGE, Guyana (AP)-A Guyanese police official says the Peoples Temple tried to transfer more than $7 million of its funds to the Soviet consul in Georgetown just before the mass suicides and murders at the Jonestown jungle commune.

Assistant Police Commissioner Skip Roberts told a coroner's inquest Sunday that couriers from Jonestown were to have carried letters to Swiss banks in Panama and Venezuela ordering them to transfer funds in temple accounts to Feodor Timofeyev, the Soviet consul in the Guyanese capital.

Roberts also reported that a total of $935,167 in U.S. currency and $62,000 in Guyanese money have been found in Jonestown.

Roberts read the letters into evidence for the inquest into the deaths Nov. 18 of the Rev. Jim Jones and more than 900 American members of his cult. The panel, which heard five days of testimony, is expected to announce verdicts on the causes of death Wednesday.

"I believe the letters are original and I doubt that the instructions reached the banks," Roberts told a reporter after the two-hour hearing. "I expect the money is still there."

Two of the letters instructed two Swiss banks in Panama to turn over more than $7.04 million in time deposit accounts to Timofeyev when the accounts matured in 1979. Another, addressed to Timofeyev, advised him of the transactions and told him when to expect the money.

Roberts read a similar letter of instructions to the Union Bank of Venezuela, but the amount of the deposit there was not given.

Documents found in Jonestown told of overtures by Jones to the Soviet Embassy to move the colony to the Soviet Union, and American authorities in Guyana have confirmed that Timofeyev visited Jonestown in November.

One of the survivors of the murder-suicide rite, Tim Carter, testified last week that he was one of three men sent from Jonestown with orders to deliver a suitcase containing money and letters to "the embassy." He said he opened the suitcase and found a letter inside to the Soviet Embassy in Georgetown.

Guyanese officials said Carter hid the money in the jungle near Jonestown and later led them to it. They said they found $296,500 in U.S. currency and $5,000 in Guyanese money.

Roberts said $634,867 more in U.S. money and $57,000 in Guyanese bills was found at Jonestown between Nov. 18 and Nov. 20.

Annie Jane McGowan, 70, who died in Jonestown, wrote the letters to the Panama banks and the Soviet consul. Survivors said she had been member of the cult for a long time and was a confidante of Jones. Her passport showed she had visited Panama on Nov. 6.

FAST SERVICE ON QUALITY PRINTING
15c BOND COPIES
of your original
DENNIS PRINTING COMPANY
2505 1/2 Ave. U
Phone 573-8280
"BOB DENNIS WANTS YOUR BUSINESS"

FOR CHRISTMAS 1978
The Goodfellows would appreciate Dolls, Toys, and Bicycles again this year for the needy children of this area. Please bring your donations to Texas Electric Office on West Side of Square. Cash Donations will be accepted at both Banks
Thank You

Says Santa Claus Is Looking Good

SEATTLE (AP)—The most popular "Dear Santa" letter in the Seattle post office so far is the one addressed to the North Pole in which Saint Nick is told he's "looking good."

It reads as follows, with the original spelling and punctiation:

"Dear Santa,

"You don't know me but my name is Victor. I'v been good all year so i can have a rasing car, spase ship, a bike nd a train. Looking good! Victor.

"P.S. Dear Helpers: A merry Chrismass and a happy new year. Woopy!"

There's also a note from a girl named Melody who says, "I have been very nice to my sisters, starting tomorrow."

HEALTH

Lawrence E. Lamb, M.D.

Lecithin is a fat

By Lawrence Lamb, M.D.

DEAR DR. LAMB — I would really appreciate your answering a couple of questions for me. Can you tell me what foods naturally contain lecithin and are there any calories in a 1200 milligram vitamin capsule? Also, are there any calories in vitamin B complex with vitamin C that has 15 milligrams of lecithin in it?

DEAR READER — In the first place, lecithin is not a vitamin. It's a triglyceride (fat) attached to choline.

Your body can manufacture choline from amino acids if you have an adequate amount of good quality protein in your diet. The calories in lecithin come from its fat content. There are nine calories in every 1000 milligrams of fat. It follows that a 1200 milligram lecithin vitamin capsule probably contains less than 10 calories.

You should know that your own body manufactures lecithin. The amount that is in your blood stream is basically regulated by your own liver. Choline can be manufactured from essential amino acids in the protein from a well-balanced diet and your liver can produce the fatty acid necessary to form the triglyceride part of the lecithin. So if you are eating a good normal diet, your lecithin level is more apt to be dependent upon the basic characteristics of your own body chemistry.

Lecithin is found in a variety of foods; soybean and soybean products are good examples. Choline is found in meats. If your diet contains an adequate amount of meat, you should be getting sufficient choline for your body to manufacture its own lecithin.

Note that lecithin is not a vitamin and its calorie content is solely dependent on the point that it is really a fat. Real vitamins don't have calories. For that reason, vitamin B complex and vitamin C do not add to your calorie intake. They are not used for energy.

Vitamins are commonly used in the metabolic cycle to help your cells break down the food you eat and release the calories that are in the food. These vitamins, many of which are in the vitamin B complex group, can be used over and over again. Your body is an excellent recycling machine.

I presume that the thrust of your question is your concern about calorie content in vitamins and lecithin. Although there are a few calories in lecithin, neither lecithin nor the vitamins are an important source of calories.

Other foods that are rich in choline, which your body can use to make its own lecithin, include wheat germ, liver, egg yolks and kidneys. Your body needs between 150 to 600 milligrams of choline a day. Seven ounces of lean meat will contain 200 milligrams.

Lecithin is important in your body, but you need to know that the way lecithin is increased in your blood is from the action of your own liver. The liver is a remarkable organ that controls the level of sugar in your blood, regulates the formation of different sized fatty-cholesterol particles, changes one amino acid into another amino acid, breaks down amino acids from proteins and even forms new ones.

To give you more information on your remarkable liver, I am sending you The Health Letter number 7-8, Your Liver And How To Live With It. Others who want this issue can send 50 cents with a long, stamped, self-addressed envelope for it to me in care of this newspaper, P.O. Box 1551, Radio City Station, New York, NY 10019.

(NEWSPAPER ENTERPRISE ASSN.)

HOSPITAL NOTES

ADMISSIONS: Feleciana Borego, 316 28th; James Johnson, 3701 Dalton; Rajana Jackson, Rt. 2; Eve Victor, 3102 Hill Ave.; Linda Longorio, Rt. 1; Earnest Chasteen, 602 34th; William Thompson, Rt. 2 Box 434; Teresa Solis, Box 1085; Carol Raborn, 211 34th.

DISMISSALS: Randy Guynes, Nona Sutton, William Pohlman, Chastity Clay, Joe Flack.

Basin's Rig Count Rises

Drilling activity increased last week in Permian Basin oil fields, but still was well under the pace of a year ago, according to Reed Drilling Equipment's weekly survey.

There were 268 active rigs in the Basin last week, compared to 257 the week before. During the corresponding week in 1977, the Basin had 308 rigs running.

Eddy County, N.M., was the leader with 25 units in operation. Pecos County was the West Texas leader with 23.

Scurry County had only one rig running last week, compared to two the week before. Figures for other area counties, with last week and the week before, in order: Borden 3 and 3; Dawson 5 and 4; Garza 3 and 2; Howard 9 and 10; Kent 3 and 2; Mitchell 1 and 2.

The first recorded passenger flight in Canada of a heavier-than-air machine was made in 1907. The flight was made in Alexander Graham Bell's tetrahedral kite, Cygnet, by Lt. Thomas Selfridge of the U.S. Army.

ASTRO-GRAPH

Bernice Bede Osol

Your Birthday

December 19, 1978

There will be a definite market this coming year for special knowledge or expertise that you possess. Don't sell yourself short on what you have to offer, and don't permit others to do so.

SAGITTARIUS (Nov. 23-Dec. 21) Listen carefully to the wisdom passed on to you today by profound thinkers. Someone could say something that might have a beneficial effect upon your life. Like to find out more of what lies ahead for you in 1979? Send for your copy of Astro-Graph Letter by mailing 50 cents for each and a long, self-addressed, stamped envelope to Astro-Graph, P.O. Box 489, Radio City Station, N.Y. 10019. Be sure to specify birth sign.

CAPRICORN (Dec. 22-Jan. 19) Joint ventures could be a very profitable area for you today, especially one where someone has done the spadework and you're playing a supporting role.

AQUARIUS (Jan. 20-Feb. 19) Although you're apt to feel a trifle independent today, you'll find the situations offering the greatest reward will be those where you're working with a partner.

PISCES (Feb. 20-March 20) There's no limit to what you can achieve today within your capabilities, if you use your initiative. Be a self-starter. Have clear-cut objectives.

ARIES (March 21-April 19) Although you may not be seeking attention, you'll draw it wherever you go today. You make such a favorable impression, people can't help but notice.

TAURUS (April 20-May 20) That slow, steady progress you enjoy so much will be with you all day today. By evening you should be able to look back with a sense of achievement.

GEMINI (May 21-June 20) Harmony prevails in most areas of your life today. If a meeting of minds is called for to bring about something you desire, get together now.

CANCER (June 21-July 22) Your efforts will pay off today. You'll be rewarded for personal achievement. This holds especially true in areas where you're performing services.

LEO (July 23-Aug. 22) You have a commanding way about you today, but others won't find it offensive. In fact, you'll enhance the esteem in which you're held.

VIRGO (Aug. 23-Sept. 22) Being the power behind the throne is a role you're capable of expertly playing today. Taking bows won't be as important as getting the job done right.

LIBRA (Sept. 23-Oct. 23) Your influence over your intimate sphere of friends is more powerful than usual today. Use it in ways to benefit everyone.

SCORPIO (Oct. 24-Nov. 22) This is a good day to call to your superior's attention the fine job you've been doing. He may even agree you're entitled to more remuneration.

(NEWSPAPER ENTERPRISE ASSN.)

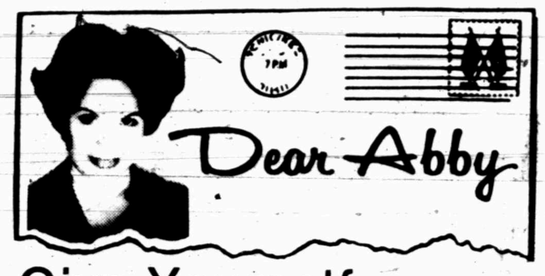

Give Yourself For Christmas

By Abigail Van Buren

© 1978 by Chicago Tribune-N.Y. News Synd. Inc.

DEAR ABBY: I'm having a hard time deciding what to do for Christmas. I live about 40 miles from my parents' home, but I don't want to go home for Christmas because it is a depressing time for me. My parents go to church regularly, but they don't act like good Christians. All Christmas means to them is a pretty tree, lots of presents and good food. But it means so much more to me.

I don't want to stay where I live because the people I live with have the same attitude about Christmas. It's all presents and food. Most of my friends are expecting a gift from me and I can't afford any.

I was thinking of leaving town for the day, but I can't afford a hotel room.

Can you give me some advice on what to do? I hate this time of year. It's so depressing.

YOUNG AND UNHAPPY

DEAR YOUNG: Get in touch with a nursing home, a veterans' hospital or a children's institution, and offer to visit those who have no one to visit them. You don't need to bring presents. Just bring a cheerful attitude, a happy face and a willingness to listen and chat awhile.

Offer to write letters, read, make a phone call or run an errand.

When you do something for someone else it's impossible to feel depressed. Try it; it really works. Then write to me and tell me what kind of Christmas you had. I care.

DEAR ABBY: Last year I was criticized for handing out my Christmas cards instead of mailing them to the people I work with.

Abby, with postage as high as it is these days, I didn't see anything wrong with trying to save a few pennies.

Do you think I was cheap for handing out my cards? That's what I was called.

ELLIE

DEAR ELLIE: How a greeting card is delivered is immaterial as long as it gets there.

DEAR ABBY: I don't have a problem but I do have a statement I would like to make.

You said that the sex drive in a person is very strong, and is second only to the desire to survive.

Well, I don't believe I can go along with that, Abby. There are a lot of people in the world who manage to live without sex. For example, monks, nuns and priests. And also some very fine unmarried people.

JEROME IN PINE BLUFF

DEAR JEROME: And some very nice MARRIED people, too!

Getting married? Whether you want a formal church wedding or a simple do-your-own-thing ceremony, get Abby's new booklet, "How to Have a Lovely Wedding." Send $1 and a long, stamped (28 cents) self-addressed envelope to Abby: 132 Lasky Drive, Beverly Hills, Calif. 90212.

Passengers Held Prisoner On Bus

SALT LAKE CITY (AP)-A driver who misunderstood his assignment locked the door of a city bus and refused to allow his passengers to leave, a transit spokesman said. The passengers bolted from the emergency exit.

John English, a spokesman for the Utah Transit Authority, said Friday that the driver, a Vietnam immigrant, had been told to pick up passengers but thought he was not supposed to let them off. When the passengers demanded to get off, the driver got flustered, and called for a supervisor and locked the door.

Church Planned Move To Dallas Cautiously

DALLAS (AP)-A New York City-based church plotted its expansion to Texas as though it were the National Football League selecting a new site for a team.

"The old style of church growth no longer works," said the Rev. Peter Paulsen, in charge of what the reformed Church in America calls the Dallas Project.

"You no longer can come into a community and put up a cinder-block building on a back street. We're in a new age," he said as he prepared for initial services at three locations Sunday.

Backed by census charts, computer analyses, telephone surveys and media campaigns, the church picked this city on the plains as the initial target in a development program.

The preparation began two years ago, when the church voted to start a $5 million development programa. Dallas was chosen over Houston, San Diego, Atlanta, Cincinnati and Portland, Ore., as the keystone for the plan.

"God is an orderly God. And if you prepare yourself well, then God intervenes, which is the nature of a miracle," said Paulsen.

"We did a standard survey of the communities," Paulsen said. "We are looking at the climate for growth, the size of parochial school attendance, occupation and income figures and size of families. In short, we were looking for the Reformed Church type - a well-paid, well-educated family."

The computers said North Dallas and its affluent northern suburbs fit the bill.

"We found that there are few churches in Dallas for people with a serious biblical commitment who didn't want to get locked into a right-wing life style," Paulsen said. "We're very serious about this experiment. It gives us some sleepless nights and, sometime, some occasion for some great parties."

Once they decided on Dallas, church officials moved into high gear:

-They gleaned information from the chamber of commerce, the North Central Texas Council of Governments and newspaper marketing research.

-They consulted with leaders of other denominations in Dallas.

-They studied commuting patterns.

Direct Via Satellite
MOVIES... SOUTHWEST CONFERENCE AND PRO SPORTS
Fanfare brings you entertainment you just can't get anywhere else on TV!
Premiere movies. Uncut and without commercials. Exclusive sports action. Your favorite Southwest Conference college and professional teams as they battle their way to the top. Plus exciting Fanfare extras like top-name country-western stars in concert. Thrill shows. Pro/celebrity tennis tournaments and much, much more. Let Fanfare entertain you and see what a great entertainment value Fanfare can be every night for the entire family.
Plus
Atlanta Channel 17
24-Hour
Movies & Sports Station
FANFARE
"You're right there with Fanfare"
For Priority Installation or Information
CALL 573-2327
Only $9.50 Per Month
($25 Installation Fee)
Come By SCAT Office For Free Monthly Program Guide
S.C.A.T TV Cable
2211 Ave. R
573-2327

STEPHANIE DAVIS
Is Shopping For
Dad's Gift

At
BEN WILSON SUPPLY
Southeast Corner of Square

HEARING TEST SET FOR SNYDER
Free Electronic hearing tests will be given at the Pal-O-Mar Motel East Hwy. 180, Tuesday Dec. 19-9 a.m.-1 p.m.
Factory-trained hearing aid specialists will be at the Pal-O-Mar Motel to perform the tests. Anyone who has trouble hearing is welcome to have a test using the latest electronic equipment to determine if his loss is one which may be helped. Some of the causes of hearing loss will be explained; and diagrams of how the ear works will be shown.
Everyone should have a hearing test at least once a year if there is any trouble at all hearing clearly. Even people now wearing a hearing aid or those who have been told nothing could be done for them should have a hearing test and find out whether the latest methods of hearing correction can help them hear better. The free hearing test will be given at Pal-O-Mar Motel East Hwy. 180, Snyder, Texas. If you can't get there on Tuesday call 573-2633 and arrange for an appointment at another time. In home testing is also available.
Beltone Hearing Aid Center
Abilene, Texas 79601
Phone 915/673-4989

The Kirby Classic III
The Perfect Gift For Her Christmas
Bill Estep
573-5675 573-0914

First Time In Playoffs Since 1966...

Eagles Squeeze A Berth

By The Associated Press

The Philadelphia Eagles and Coach Dick Vermeil have made believers of their skeptics...and gained a National Football League playoff berth for the first time since 1966.

"Our goal when we came to training camp last July was to win nine games," Vermeil said Sunday. "People said, 'Hey, nine games? You're just not going to get it done."

The Eagles finished the 1978 season with exactly nine victories and seven losses Sunday, beating the New York Giants 20-3.

Their record was good enough to qualify for one of two wild card playoff berths in the National Football Conference. The Eagles will open the playoffs Dec. 24 against the NFC's other wild card team, the Atlants Falcons, also 9-7, at Atlanta.

The Miami Dolphins and the Houston Oilers, the wild card teams from the American Football Conference, also will meet Dec. 24.

The playoffs continue Dec. 30, with Miami or Denver, the AFC West champion, at Pittsburgh, the AFC Central winner, and Atlanta or Minnesota, the NFC Central champion, at Dallas, the NFC East winner. The second round will be completed Dec. 31, with Houston or Denver at New England, the AFC East champion, and Philadelphia or Minnesota, at Los Angeles, the NFC West winner. The reason the second-round games are not locked in is because of an NFL rule that no division champion may play a wild card team from its division in the second round of playoffs.

The conference championship games will be played Jan. 7 and Super Bowl XIII Jan. 21 at Miami.

Minnesota and Atlanta backed into their playoff berths over the weekend.

The Vikings became the NFC Central champions for the sixth year in a row despite a 27-20 loss to Oakland, while the Falcons reached the playoffs for the first time despite a 42-21 loss to St. Louis.

Minnesota and Green Bay, a 31-14 loser to Los Angeles, both finished with 8-7-1 records, but the Vikings were division champions because they were 1-0-1 against the Packers. Atlanta was assured a playoff spot Saturday when Chicago defeated Washington 14-10.

Other NFL weekend scores included: Pittsburgh 21, Denver 17; Dallas 30, New York Jets 7; San Diego 45, Houston 24; Cincinnati 48, Cleveland 16; New Orleans 17, Tampa Bay 10; Detroit 33, San Francisco 14; Buffalo 21, Baltimore 14; Seattle 23, Kansas City 19.

American Conference
Sunday's Game
Miami vs. Houston, site to be determined
Saturday, December 30
Denver or Miami at Pittsburgh
Sunday, December 31
Denver or Houston at New England
Sunday, January 7
AFC Championship
NATIONAL CONFERENCE
Sunday's Game
Philadelphia at Atlanta
Saturday, December 30
Minnesota or Atlanta at Dallas
Sunday, December 31
Minnesota or Philadelphia at Los Angeles
Sunday, January 7
NFC Championship
Sunday, January 21
SUPER BOWL XIII
AFC Champion vs. NFC Champion at Miami

Dallas Keeps On Rolling...

White Washes New York

NEW YORK (AP)-Coach Tom Landry and the Dallas Cowboys were looking ahead - but not nearly as far ahead as young quarterback Danny White.

The Cowboys, defending Super Bowl champions, wrapped up a 12-4 season Sunday with a 30-7 romp over the New York Jets that propelled Dallas into the National Football League playoffs with a six-game winning streak.

Tony Dorsett was the most visible of the Cowboys. He rushed for 121 to complete the season with 1,325. He caught five of White's passes for another 27 yards. And he scored two touchdowns, one on a stutter-stepping, seven-yard burst up the middle in the first period, the other on a 54-yard sprint with teammate Billy Joe DuPree's fumble in the third period.

"We have momentum, six in a row," Landry said. "This is the time of the season to get momentum. I do not look down on momentum like many coaches do. Do you know what momentum is? It's confidence, the feeling you can step on the field and do whatever you have to do.

"Of course," he added, "there is a difference in the playoffs, when both teams want desperately to win."

White, a No. 1 punter and No. 2 quarterback, started in place of banged up Roger Staubach and displayed the confidence that he could do whatever he wanted to do despite the wind that swirled around Shea Stadium at better than 40 miles per hour. He completed 15 of 24 passes for 156 yards while his counterpart, the Jets' Matt Robinson, hit just eight of 28 for 102 yards, was intercepted three times and sacked five times.

"I don't expect to get in the playoffs except as the punter, but I do expect to eventually be Dallas' regular quarterback," said White, a seldom-used veteran of three NFL seasons. "I would leave now if I didn't feel this way. Both Roger and Tom are tremendous and I'm learning all the time. I do feel on many teams I'd be the regular right now."

"I have never seen a playing field with as bad conditions as far as passing is concerned," said Landry, "and I think Danny showed us something in the way he handled it."

While most of Dallas' stars got a chance to rest for at least part of the season-ending game, Dorsett played all the way "because I think he needed the work and could handle it," Landry said. And Dorsett welcomed it. "I'm a running back. I want to carry the ball as often as possible."

He scored Dallas' first TD and Rafael Septien made it 10-0 at the half with a 22-yard field goal. Fullback Robert Newhouse, who missed three games with a hairline fracture in his right leg, made it 17-0 with a one-yard run late in the third period. "I needed to play because I need the timing and all that," he said. Then it mushroomed to 23-0 on Dorsett's run after DuPree had caught and fumbled White's 21-yard pass at the Cowboy 46.

Permian Popped Out Of Playoff Picture

By The Associated Press

And then there were two.

The season-long aspirations of Houston Stratford and Plano have boiled down to one last showdown, a shootout for all the class 4A marbles Saturday at the Astrodome.

Houston Stratford is armed with Craig James, the all-time leading class 4A ground gainer.

Defending state champion Plano totes a simple but imposing weapon - an uncanny knack for winning the big ones.

Stratford thrashed San Antonio Churchill 24-7 Saturday and Plano nipped Odessa Permian 6-3 to earn their berths in the finals.

Brownwood, runner-up in last year's class 3A title match, now occupies the throne, celebrating its coronation with a 21-12 win over Gainsville in the state championship game Saturday.

That win makes Coach Gordon Wood the most successful coach in Texas history; it's his eighth state championship.

"If you told me before the season this bunch would win the state championship, I would have told you you were crazy," said Wood.

Quarterback Anthony Johnson lofted two touchdown passes to lift the new class B state champion Union Hill to a 14-7 win over Wheeler, the defending titlist.

Johnson completed his 51st career touchdown pass when Bobby Bradford snared his toss and turned it into a 20-yard scoring pass play in the second quarter.

Defending class 2A champion Wylie stayed alive with a 12-7 win over Childress. It will meet Sealy, which blasted San Antonio Randolph, 42-18, Friday night in Waco for the championship.

China Spring defeated Haskell 13-7 to earn a spot in the class A championship next Friday in Temple. It will play Lexington, which edged Franklin 22-21 Friday.

This Week's Pairings
Class 4A Final
Plano vs. Houston Stratford, Saturday, 2 p.m., Astrodome, Houston.
Class 2A Final
Wylie vs. Sealy, Friday, 8 p.m., Baylor Stadium, Waco.
Class A Final
China Spring vs. Lexington, Friday, 8 p.m., Wildcat Stadium, Temple.
Last Week's Results
Class 4A Semifinals
Plano 6, Odessa Permian 3
Houston Stratford 24, San Antonio Churchill 7
Class 3A Championship
Brownwood 21, Gainesville 12

Class 2A Semifinals
Wylie 12, Childress 7

Sealy 42, San Antonio Randolph 18
Class A Semifinals
China Spring 13, Haskell 7
Lexington 22, Franklin 21
Class B Championship
Union Hill 14, Wheeler 7

Dogs Hold JV Meet

IRA—Ira boys and Borden County girls took their places in the winner's circle in Ira JV Tournament play last weekend.

Carla Jones basketed 18 points as the Coyote girls edged Garden City in overtime, 39-31. For Ira, R.D. Phillips and Scott Kesner filed in 19 and 10 points to give the Dogs a 50-33 win over Loraine.

Thursday
Girls: Garden City 34, Ira 33; Borden County 50, Hermleigh 20; Garden City 33, Spur 28; Borden County 28, Stanton 24.
Boys: Ira 43, Garden City 34; Hermleigh 38, Borden County 34 (ot); Ira 71, Spur 26; Loraine 49, Hermleigh 30.
Friday
Girls: Ira 39, Stanton 35; Spur 49, Hermleigh 15; Borden County 41, Garden City 35; Ira 43, Spur 26 (Spur 4th place).
Boys: Hermleigh 32, Garden City 21; Borden County 51, Spur 27; Loraine 50, Ira 49; Borden County 45, Hermleigh 39 (Hermleigh 4th place).
Saturday
Girls: Garden City 34, Ira 28 (Ira 3rd place).
Boys: Ira 46, Borden County 35 (Borden Co. 3rd place).
Saturday Finals
Girls
Borden Co. 10-6-8-9-6 -39
Garden City 4-6-8-13-0 -31
Borden Co--Carla Jones 18.
Garden City--Anita Jansa 8, Jana Calverley 7.
Boys
Ira 10-12-10-18 -50
Loraine 8-5-9-11 -33
Ira--R.D. Phillips 19, Scott Kesner 10.
Loraine--Leslie Bruce, C. Darnell 13.

Hall of Fame pitcher Chief Bender was one-fourth Chippewa Indian.

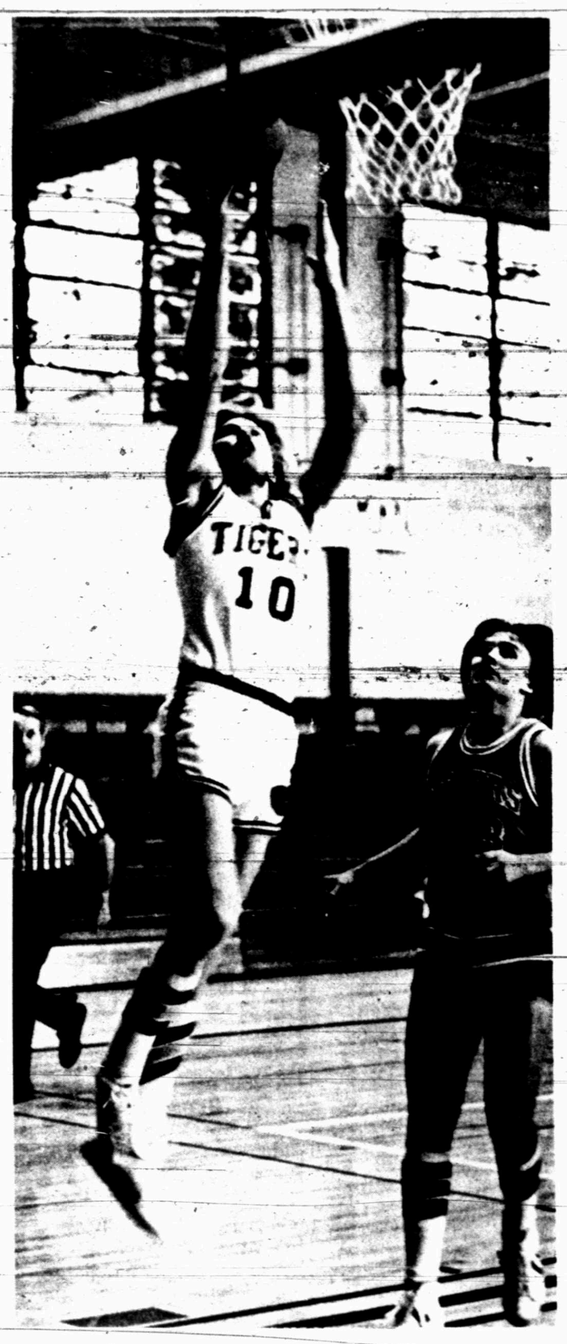

LAYS IT IN--Snyder's Sid Everton scores two points on a layup in recent varsity basketball action. The senior guard ripped off 20 points - 18 in the first half - to pace Snyder over Stephenville last weekend. (SDN STAFF PHOTO)

Consolation Comes Easy For Stephenson's Cats

GRAHAM--Snyder varsity boys team took consolation in the Graham Tournament over the weekend here, ripping Stephenville 96-71.

The Tigers, now 15-4, lost to Bowie in the first round, then ravaged their second two opponents for the crown.

Snyder leaped out to a 22-16 lead and extended the mark to 57-30 at halftime. Twenty-six third-quarter points put the Tigers up 83-41 in the third period, and they coasted on for the victory.

Sid Everton ripped off 20 points, including 18 in the first half, to pace the effort. Brad Richardson scored 16 and Richard Crayton noted 10 while Henry Woods and Mike Hicks had 10 each.

Snyder will play host to Big Spring in Scurry County Coliseum on Tuesday, beginning with a 4:15 sophomore game. The Tigers are 3-0 in action against the Steers this season.

Snyder 22-35-26-13 -96
Stephenville 16-11-11-30 -71
Snyder--Short 1-2-4; Everton 10-0-20; Woods 3-3-9; Selmon 1-2-4; Crayton 5-0-10; Jackson 3-2-8; Richardson 8-0-16; Hinton 2-1-5; Forbes 3-0-6; Arnold 2-1-5; Hicks 4-1-9. Totals 42-12-22-96.
Stephenville--Greene 4-4-12; Edwards 12-3-27; Elston 2-0-4; Hubbard 5-3-13; Wilkins 2-1-5; Manley 3-4-10. Totals 28-15-17-71.

pro football at a glance

By The Associated Press

American Conference	W	L	T	Pct	PF	PA
East						
x-New England	11	4	0	.733	355	263
x-Miami	10	5	0	.667	349	281
N.Y. Jets	8	8	0	.500	359	364
Buffalo	5	11	0	.313	302	354
Baltimore	5	11	0	.313	239	421
Central						
x-Pittsburgh	14	2	0	.875	356	195
y-Houston	10	6	0	.625	283	298
Cleveland	8	8	0	.500	334	356
Cincinnati	4	12	0	.250	252	384
West						
x-Denver	10	6	0	.625	282	198
Oakland	9	7	0	.563	311	283
Seattle	9	7	0	.563	345	358
San Diego	9	7	0	.563	355	309
Kansas City	4	12	0	.250	243	327
National Conference						
East						
x-Dallas	12	4	0	.750	384	208
y-Philadelphia	9	7	0	.563	270	250
Washington	8	8	0	.500	273	283
St. Louis	6	10	0	.375	248	296
N.Y. Giants	6	10	0	.375	264	298
Central						
x-Minnesota	8	7	1	.531	294	306
Green Bay	8	7	1	.531	249	269
Detroit	7	9	0	.438	290	300
Chicago	7	9	0	.438	253	274
Tampa Bay	5	11	0	.313	241	259
West						
x-Los Angeles	12	4	0	.750	316	245
y-Atlanta	9	7	0	.563	240	290
New Orleans	7	9	0	.438	281	298
San Francisco	2	14	0	.125	219	350

x-Clinched division title
y-Clinched wildcard playoff berth

Saturday's Games
Chicago 14, Washington 10
Pittsburgh 21, Denver 17
Sunday's Games
Cincinnati 48, Cleveland 16
Dallas 30, New York Jets 7
New Orleans 17, Tampa Bay 10
Philadelphia 20, New York Giants 3
Detroit 33, San Francisco 14
St. Louis 42, Atlanta 21
Buffalo 21, Baltimore 14
Los Angeles 31, Green Bay 14
Seattle 23, Kansas City 19
Oakland 27, Minnesota 2
San Diego 45, Houston 24
Monday, December 18
New England at Miami, n
END REGULAR SEASON

Forsan Batters Tiger JV Crew

COAHOMA -- Snyder's junior varsity girls team took second place in the Coahoma JV Tournament held here over the weekend.

The Tigers managed only 17 points in the final game, while Forsan JV put up 53.

Sandra Lawler led the Snyder team with 4 points. Cregar had 15 for Forsan. Named to the all-tournament team from Snyder was Pam Gray.

Tonight, the Tigers are to host San Angelo Central at 6 p.m. in SHS gym. The game will be preceded by a Snyder freshman versus Abilene Christian tilt at 4:30. A varsity game will follow at 8.

Forsan 20-12-8-13 -53
Snyder 1-3-2-8 -17
Snyder--Gray 0-0-5-0; Lawler 2-0-1-4; Clayton 1-0-2-2; Halford 1-0-1-2; Smith 1-0-2-2; Seay 1-0-5-2; Fritz 1-0-1-2; Wood 0-0-2-0; Davenport 0-0-1-0; Owens 1-1-0-3. Totals 8-1-20-17.
Forsan--Gregar 15. Totals 19-11-14-53.
Snyder All-Tournament--Gray.

Ira Begins Loop Play

IRA—District 9-B competition opens here Tuesday as Hermleigh and Ira battle in the Bulldog Gym.

The triple-header will begin with a boys JV game at 5:30, followed by a girls varsity and a boys varsity game.

Gold Falls Twice At Abilene Meet

The ninth grade Gold team dropped a pair of games, one in overtime, in basketball action this weekend in an Abilene tournament.

The first game went to Abilene Jefferson with a final score of 59-53. The game was tied at the end of regular play 47-47. High pointer for Snyder in this cliffhanger was Mark Shaw with 17. Joe Garcia had 14 and Tommy Gresset contributed 12 points. Jefferson's Chapoly landed 20 points for the winning effort.

The second game went to Abilene Mann 53-37. Garcia was the high point man for Snyder with 13 points.

The Gold team will play the Big Spring Toros tonight at 6:45 in the junior high school gym.

Black Drops Two Games In Tourney

ABILENE—Snyder ninth grade Black basketball team "got some good experience" in the Abilene Freshman Tournament played here over the weekend.

The Blacks played well against Abilene Lincoln in the first round, losing 40-35. The humbling experience came at the hands of Abilene Mann, which won 86-38. Three regulars for the Cats were ill, including leading rebounder Keith Wallace.

David R. Rios scored 14 against Lincoln and Wallace managed 13. Against Mann, Wallace scored 9 in the few minutes he played, and Rios scored 8.

Next action for the Black team will be tonight in Sweetwater at 6:30.

Monte R. West
Certified Public Accountant
Announces
The Relocation Of His Office To
4208 College Avenue
Snyder, Texas
P.O. Box 400 Phone: 915-573-2091

Felines Floor Angelo Central

BIG SPRING—Snyder girls varsity team drilled San Angelo Central here Saturday, 56-26 in Howard College Tournament action. The Tigers are also scheduled to play San Angelo in Snyder tonight.

Jamie Hataway fired in 21 points to pace the Tiger effort. Sandy Sewell added 9 points.

Snyder jumped out to a 16-3 lead early in the game, and dumped in 25 third-quarter points to secure the victory.

Tonight, the group hosts Central at 8 o'clock. That game will be preceded by a freshman game at 4:30 and a junior varsity game at 6.

Snyder 16-6-25-9 -56
San Angelo Central 3-10-10-3 -26
Snyder--Hataway 8-5-4-21; Sewell 4-1-3-9; Barrett 4-0-0-8; Boydston 2-0-2-4; Littlepage 2-0-1-4; Sterling 2-0-3-4; Thane 3-0-2-6; Warren 0-0-1-0; Fisher 0-0-1-0. Totals 25-6-17-56.
Central--Cindy Bell 8. Totals 9-8-14-26.

Sophomores Take Coahoma Consolation

COAHOMA -- Snyder sophomores took consolation in the Coahoma JV Tournament here over the weekend, whipping Forsan junior varsity for the prize, 83-42.

Barry Tubb, who according to Coach Jim Carson played "an outstanding tournament," battered the opposition with 24 points in both of his final two games. Keith McClain, named to the all-tournament team, ripped Forsan for 28 points.

Others leading the scoring were Devin Donelson with 12 and 13 for the final two games and Jon Smith with 17 and 10.

The Tigers will play Big Spring in Snyder on Tuesday at 4:15.

Snyder So. 17-28-18-20 -83
Forsan JV 6-15-8-14 -42
Snyder--Barry Tubb 24, Jon Smith 10, Devin Donelson 13, Keith McClain 28.
Snyder All-Tournament--McClain.

At McCaulley Benefit...

Cards, Guthrie Share Top Honors

HOBBS--Guthrie girls and Hermleigh boys took championships in the McCaulley Benefit Tournament last weekend.

Hermleigh downed Hobbs 45-28, while Guthrie finished off Hobbs in the girls' game, 35-28.

In other action, Blackwell girls defeated Weinert for consolation and Paint Creek took third. Guthrie boys won consolation over Weinert and Divide took third place. Exact scores were unavailable.

A portion of the all-tournament team included, from Hobbs' boys team, Walter Cave, Paferio Malano and Mike Porter, and from Hobbs' girls team, Debra Teel and Tonya Porter.

Hermleigh boys making the elite squad were Clayton Riley, James Williamson and Chip Roemisch. Barbara Leatherwood made the girls' all-tournament team.

Evert Wins First Place

TOKYO (AP)-Chris Evert beat Martina Navratilova 7-5, 6-2 to capture first place in the $200,000 World Women's Tennis Championship.

Cats Ready For More

Snyder eighth and ninth Gold and Black basketball teams were to see action this evening here and on the road.

The local Black duo will travel to Sweetwater for a twin-bill that begins at 4 p.m. The Gold teams will host the Big Spring Toros in the junior high gym beginning at 5:30.

NICHOLS
ROCKWOOL
INSULATION
Home & Commercial
FREE ESTIMATES
All Work Guaranteed
573-8703

BONELESS
HAMS
4-6 Lb.
12-16 Lb.
$2.19 Lb.
HAMS
Bone In
$1.24 Lb.
Swift's Premium
BUTTERBALL
TURKEYS
Self-Basting
95¢ Lb.
Town & Country Meat Center
37th & Ave. E 573-7214

Call 573-5486

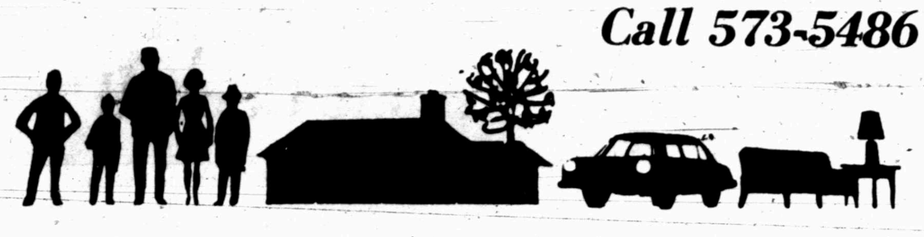

Classified Ads

6th DAY IS FREE

NOTICE TO CLASSIFIED AD CUSTOMERS

All ads are cash unless customer has an established account with The Snyder Daily News. Ads may be taken over the phone so that they may be processed but payment must be made prior to publication.

SPECIAL NOTICES A-2

DEER HUNTING by day. Call 453-2297, Robert Lee, Texas.

Your drinking water can taste good again, and be free of harmful chemicals and impurities. We are now featuring the all-new deluxe 1978 model Water Purifier, at a price everyone can afford. Call 573-0086 for free trial without obligation.

I WILL not be responsible for any other debts or obligations other than those made by myself. Richard V. Shaw.

PERSONAL A-5

LIFT A FINGER. Report child abuse. 1-800-292-5400, toll free statewide child abuse hotline.

Ages 12-20. Do you have a drinking or drug problem in your family? If so and you need or want help-call us, the Alteens-573-8180, night or day!

WEST CENTRAL TX. Council on Drug Abuse and Alcoholism. 3610 College Ave. 24 hour service, 573-3233.

IF YOU drink, that 's your problem, if you want to stop, that's our problem, Alcoholics Anonymous, 573-5337 or 573-5117.

VEHICLES B

1972 OLDSMOBILE, 4 door, white, 350 engine, automatic with radio & 8 track player. Good condition & clean. $900, 1809 38th St., phone 573-9066.

MISS YOUR PAPER?

Your Snyder Daily News should be delivered Monday through Friday by 6:00 p.m.

On Sunday by 8:00 a.m.

Your carrier strives to give prompt service, but should your paper be missing... please call 573-5486 Weekdays before 6:30 p.m. Sunday before 9:30 a.m.

1972 CHEVY Impala, new radial tires, new seat covers. Good car, $1,000. 573-5128.

FOR SALE: 1973 450 Honda. Like new. Call 573-7383.

1977 CORVETTE, 16,000 miles, silver color, T top. A real nice car. Phone 573-9050 or 573-2861.

1969 FORD Econoline van. $1100. Call 573-0479.

TULSA Braden & Ramsey winches & parts. Tulsa, Chelsea power take-off's & parts. Vickers & Commercial hydraulic pumps. Holland fifth wheels. Stahl Utility bodies. Galion dump bodies & hoist. Omaha Standard truck beds. Pickup auxiliary gas tanks & chrome running boards. Longhorn Trailer & Body Co., Wichita Falls. TOLL FREE 1-800-792-1080.

1978 CAMARO Type LT Rally Sport, red & black Loaded. See at Mal Donelson Chev. or call Matt, 573-9990 after 6.

72 MG MIDGET. $1975. Call Julie Dozier before 6 p.m. at 573-0189, after 6 & weekends 965-3341.

1976 FORD Pinto to be sold below wholesale value. Very good condition. 38,000 miles, air, 4 speed, excellent gas mileage. See at John Deere House.

GOOD CLEAN 1975 LTD Brougham. Light blue with white vinyl top. Low mileage with cruise control, p.b., & p.s. Call 573-8579 before 5; after 5 573-9588.

1974 BUICK Electra-all power, 60-40 seats, excellent condition, $2200. 573-8468.

1965 DODGE pickup, standard. Call 573-3677.

Use Snyder Daily News Classified Ads 573-5486

CLASSIFIED ADVERTISING RATES & SCHEDULES
(15 WORDS MINIMUM)

1 day per word	11c
2 days per word	20c
3 days per word	27c
4 days per word	35c
5 days per word	40c
6th day	FREE
Each additional day 4c per word	
Legals, per word	8c
Card of thanks, per word	8c

These rates for consecutive insertions only. All ads are cash unless customer has an established account with The Snyder Daily News. No refund will be made on ad after appearing in paper. The Publisher is not responsible for copy omissions, typographical errors or any unintentional error that may occur further than to correct it in the next issue after it is brought t his attention.

ERROR

The Daily News can not be responsible for more than one incorrect insertion. Claims cannot be considered unless made within three days from date of publication. No allowance can be made when errors do not materially affect the value of the advertisement. All out of town orders must be accompanied by cash, check or money order. Deadline 4:30 p.m. Monday through Friday, prior to day of publication. Deadline Sunday 4:30 p.m. Friday.

EITHER WAY YOU SAVE!

Save money on high Utility bills with Mono therm INSULATION (3.77 R Factor per inch) Meets all Federal Regulations We install or Save Approx. 40 percent & do it yourself with our machine. HEAD HEATING & AIR CONDITIONING 2401 Ave. T 573-3907

BUSINESS OPPORTUNITY C

RESTAURANT For Sale: Excellent Opportunity!! Doing good volume. Part of nationwide franchise! Present owner unable to continue operation. Located in Snyder, Tx. Call 405-482-0510.

BUSINESS SERVICES D

Acoustics-Painting
Tape & Bedding
Paneling & General Repair, Remodel & Wood Finishing, Carpet & Floor Covering
12 Yrs. Exp.
Work Guaranteed
For Est. Call 573-3995
Don Fox

TILLING GARDENS, yards, replanting grass, lawn mowing. Will go anywhere, satisfactory work, free estimates. Call mornings and after 5:30 evenings. 573-2829, 573-8794.

CONCRETE WORK
Edwin Galyean
Small & Large Jobs
573-8264

Professional
CARPET CLEANING
Deep Soil Extraction
Emergency
Water Removal
Keenans Aqua-Steam
573-6414

ALL KIND OF concrete work, remove trees, yard and small carpenter jobs. Winterize evaporative air conditioners. Wood for sale $60 a cord. Charlie Adams, 573-6220 after 7 p.m.

DUMP TRUCKS SERVICE
Front end loader, do yards, driveways, parking area, pads for mobile homes or whatever you need.
573-3136-Don McAnelly
Free estimates

VICENTE OLIVAREZ BUILDING CONSTRUCTION
Concrete work, remodeling & repairing.
1500 College Ave.
OFFICE 573-8786
or 573-2247

J's Roofing
Free Estimates
Call 573-3957
or 573-6983

WATER WELL SERVICE
Windmills & domestic pumps, move, repair, replace, Tommy Marricle-573-2493 before 8:00 a.m. & after 6:00 p.m.

REMODELING - ADDITIONS - Framing - Roofing. Free estimates. Bennie Ortegon Construction Co., 811 32nd St., 573-9696.

ROOFING, PAINTING, landscaping, tree pruning & wood cutting. Call Charlie Adams, 573-6220 after 7 p.m.

Classified Ads 573-5486

Attention Hunters & Trappers

Fur buyer will be in Snyder at Rip Griffin's Truck Stop each Sunday from 8:45 a.m. till 9:15 a.m. beginning Dec. 17. We buy green and dry furs of all kinds. Skin case all furs, (like oppossums), not open up the middle. We also buy deer hides. Well handled furs bring TOP PRICES. Hermleigh at Boyce Gro. 8:00 a.m. 8:30 a.m. Ira 9:30 a.m.-10:00 a.m.

PIANO TUNING & repair. Prompt reliable service. Call Ray Wood collect 267-1430, Big Spring.

PAINTING - PANELING - ceiling tile - Reasonable rates, free estimates. Call Harvey Stout, 573-3857.

Get Rid
of your unwanted PESTS before the Holiday Festivities begin.
Nachlinger Pest Control
573-5646
Joe Alexander, Owner

CLEANING SERVICE
Washing buildings, houses, walkways, etc.
Call 573-5646
Nachlinger Pest Control
Joe Alexander, Owner

EMPLOYMENT E

Do you need a job? See Snyder Employment Service Room, 103 Brownfield Bldg., 2425 College Ave. Phone 573-9472.

NEEDED: SERVICE station attendant evenings & weekends. Apply in person only & must have references. 3812 College Ave.

AVON
GET BACK ON BUDGET WITH MONEY TO SPARE
Sell quality products in your own area and earn extra $$ for fuel bills, taxes, savings. No experience necessary. Call 573-2558 -573-3631.

LVN'S NEEDED, Twin Cedar Nursing Home, Post, Texas. $4.35 an hour. Phone 806-495-2022.

ALTERATION LADY, part-time. Call 573-3401 days or 573-6167 evenings and Sunday.

Dickies

Have an opportunity for self starter interested in career opportunity in uniform rental business. Apply 201 Clairemont Highway.

2 MEN for permanent jobs in nursery, landscape work. Must be neat in appearance and have drivers licenses, apply in person to Snyder Nursery.

Help Wanted
Charcoal Grill
Apply in Person Only

WOMAN'S COLUMN H

WILL DO babysitting in my home. Call 573-7601.

STATE LICENSED and insured child care in my home. Call 573-8602.

PERSONAL LOANS $10-$100 to working men and women. Call Shirley at Timely Finance, 2409 Ave. R.

573-9335

NEED RELIABLE babysitter in my home for school age boys. Call 573-3702 after 5.

Cedar and Chain Link FENCES
Satisfaction Guaranteed
Free Estimates

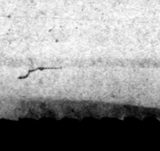

B&M FENCE CO.
Big Spring
915-263-8847

SESAME CORNER Nursery. Director: Maydell Lillard. Mon.-Fri. 6:30 a.m.-5:30 p.m. 2703 25th, 573-7642.

FARMER'S COLUMN J-1

BURKETT PECANS, $1.50. Call 573-3463.

BOGEL COTTON CO. Susan Strother, buyer. 37 & College. Phone 573-3191. Top prices paid for your cotton.

CUSTOM PLOWING. Call 573-6670.

SMALL GRAIN & cotton fertilizer. Will custom apply. Call Snyder Farm & Ranch.

FOR SALE: 500 gal. propane tank, 730 John Deere, good 4-row cultivator. 573-9705.

SPORTING GOODS and SUPPLIES J-2

¼ INTEREST 1968 Beechcraft 150 HP Musketeer. 1 Navcoms, ADF AND XPNDR. 1250 hours on engine. 573-2536 after 5 p.m.

GENE'S GUN SHOP
3602 Hill Ave.
Rifles - Scopes -
-Ammunition -
Dealer for Buck Knives
5 p.m. - 9 p.m. Mon.-Fri.
All day Sat.-Sun. 573-2323.

RECREATIONAL VEHICLES J-3

1976 SPORTSMAN motor home, 440 Dodge engine, extra clean & loaded. $13,750. 253-2970 or 236-6166.

68 FROLIC, 24' completely self-contained. $2100. Inquire at Royal Trailer Park, Space 7, Hwy. 84.

MERCHANDISE K

THAT WORN out mattress and box springs giving you backaches? Bring it to us and take it home like new. Free pick-up and delivery at Dunnam Mattress and Upholstering. 2109 College Ave. 573-2142.

ELECTROLUX CLEANERS, new Home sewing machines. Repair all makes. Stevens-Whitfields-573-3918, 235-2889-Sweetwater.

HOOVER VACUUM Cleaners, Brother and New Home sewing machines. At big savings. Repairs and supplies for all makes. House calls—C. C. Allen, 573-6171.

FOR SALE: Antique china cabinet & upright piano. Both excellent condition. Call 573-9996 after 4.

AMWAY PRODUCTS
Save money when you use them in the home, office, business, church or for the car. Want to earn extra money? Sell AMWAY PRODUCTS. Call your AMWAY DISTRIBUTOR, Kay Redeker, 573-9761 after 6 p.m.

KEEP CARPETS beautiful despite footsteps of a busy family. Buy Blue Lustre. Rent electric-shampooer $2, at Clark Lumber.

TAPPAN micro-wave oven, $225 — Hammond chord organ, Model S6, excellent condition, ½ price. Just in time for Christmas. Call 573-6723.

FOR SALE: 3 14" steel belted radial tires. Call 573-6241.

FIREWOOD
Oak firewood. 573-8239 or 573-9923.

FOR SALE: Firewood. Call 573-7495 after 6 p.m.

SEVERAL USED color TVs for sale, 30 day guarantee. Also have remote control that will fit any TV, $119.95. Strickland TV Service, 2413 College Ave., 573-6942.

FOR SALE: Boys 10-speed 27" bike. Call 573-8071.

THE RUMMAGE ROOM
1919 25th St. 10:00-5:00
Tuesday thru Saturday.

GOOD SELECTION of used color TV's. Snyder Electronic, 411 E. Hwy.

FOR SALE: Majestic Fireplace, heatilator type with all accessories. Brand NEW. Call 573-3941 after 6 p.m.

NICE SELECTION of Christmas gifts still available. Silver waterfalls, Ragedy Ann Dolls, plants and Stoneware pottery. 1907 31st.

ZENITH ALLEGRO Wedge with recorder, like new. $275 or best offer. Car deck, $20. 573-7523.

CRAIG POWER-play 8-track stereo tape player, with Am-Fm MPX radio and repeat button. 4 months old. Call 573-8445 at WTC before 12-20-78.

NEW QUILTS, 2 reg. size, a queen & king size. Nice Christmas gifts. Call 573-7193.

FOR SALE: Refrigerator, couch & chair, baby bed, High chair, ¾ bed with 6 drawer chest, dining room suite. 573-2562 after 5 p.m. or 573-0338 days.

DOGS-PETS, ETC. K-3

DOBBERMAN PUPPIES for sale. $50 each. Call 573-5082.

PUPPIES TO give away for Christmas. 863-2377 in Hermleigh.

FOR SALE: Full Blood Smoyed Puppies. Call 573-2700.

GARAGE SALES K-5

GARAGE SALE
Notice of Time Change
Association for Retarded Citizens open each Tuesday and Thursday weather permitting 10 a.m. to 4 p.m., 2508 Ave. W. All donations of usable items accepted. For pickups on items call 573-5610 only.

R&R FENCING
Yard, Farm, Ranch & Corral Fencing
20 Years Experience
Rex Sweaza
(915) 573-0585

Moving Sale
20 Per cent off on everything in the store. Oneida Stainless flatware 50 per cent off except Michael Angelo, $100. All diamonds ½ price or less. One man's 3 Kt. cluster, Reg. $7300.00 Now $2750.00. Lots of gold chains.
Open All Day Saturday
Open 1 to 6 p.m. Sunday
For Your Convenience
HANEY DRUG
Downtown Roscoe

Garage Sale
2 children's rockers, metal wardrobe, roll-away bed, lots of misc.
Tues. 10 - 4
Storage at
37th & E

RENTALS L-1

SNYDER EAST MOTEL
Low Weekly Rates
Commercial, Daily
Cable TV
King & Queen Beds
East Hwy 573-6961

MOBILE HOME lot on corner, and paved. Inside city limits. Phone 573-9001.

FURNISHED 2, 3, & 4 room apartments with or-without T.V. Bills paid, no children or pets. Phone 573-3566 or 306 28th.

BEAUTIFUL—
ATTRACTIVE
Two bed, furnished apartment. Pho. 573-0633.

2 BEDROOM furnished apartment. $185.00 per mo., deposit required. No pets. Pho. 573-6150 or 573-3553.

CLEAN TWO bedrm. house for rent on 36th Place. Deposit required. Teal Realty, 5013 College, 573-2133.

PONDEROSA MOTEL
Low Daily, Weekly Rates
COLOR CABLE T.V.
Lamesa Hwy.
573-2671

2 BEDROOM mobile home for rent. Furnished or unfurnished, except stove & refrigerator furnished. No children or pets. $50 deposit, $175.00 mo. Utilities not furnished Call 573-4474 after 5 or 573-6207 anytime.

3 BEDROOM unfurnished house and 2 one bedroom furnished apts. Call 573-6539.

2 BEDROOM furnished and 1 bdrm. furnished house. $125. Call 573-7487 after 5 p.m.

FURNISHED 2 bedrm. mobile home. No pets. Phone 573-9001.

FOR RENT: 2 bedroom unfurnished houses. Phone 573-2329.

FOR RENT: 1 side of warehouse located at 30th & Ave. Q. $200 a month. Call 1st Baptist Church, 573-2631.

SMALL TRAILER for rent. Call 573-5534.

FOR RENT: Lot for mobile home, $45. Call 863-2214.

Low Daily and Weekly Rates
COLOR CABLE T.V.
Also Apt. for Rent
TRAVEL INN MOTEL
1001 25th
573-2641

MOBILE HOMES L-9

PAY $560 down, payment of $102 monthly, 2 bedroom, 1 bath, 650 square feet, Quality Mobile Home Sale, 5111 College, 573-3230.

1975 HILLCREST, 14 x 75 3 bed, 2 bath, 4 ton refrigerated air. 573-0015.

REAL ESTATE M

QUALITY THROUGHOUT this exclusive 3 bdrm., 1½ bath brick home. Custom draped and carpeted, central heat & air, large double garage with storage. All on landscaped corner lot in southwest Snyder. Will sell at appraisal. By appointment only after 4, 573-8897.

FOR SALE: Old house in country, liveable interior, new roof, new wood burning stove, good deep water well with heavy duty pump, also new overhead water tank, with approximately 2 acres of land. Call 573-9494 from 9:00 to 5:00 oclock.

LOIS GRAVES REALTORS
573-2540
Phillips 66 Center
East Hwy.

PRICE REDUCED
Nice 2 bdrm home with large master bdrm, garage & work shop. Central heat & ref. air. Great condition. 2103 40th St.

DON'T MISS THIS
Owner will drop the sales price $1500 if this house sells before Xmas. 2 bdrm, Den, Liv. rm, new carpet & storm windows. 3215 40th.

3011 40th
4 bdrm, 2 bath near all schools. Priced low for quick sale.

COLONIAL HILLS
This 3 bdrm 3 bath has every thing to make it your dream home. Lots of storage and all the built-ins one could want.

COMMERCIAL
Desirable business bldg suitable for professional offices or retail shop. Very reasonable rent.

Do you need a secure investment with steady income? Call us for info on this "Tried & True" PROFIT MAKER.

NIGHTS AND WEEKENDS
Mike Graves.....573-2939
Lois Graves.....573-2540

MOORE AND MOORE DEVELOPMENT COMPANY

- WE CUSTOM BUILD
- WE WILL BUILD ON ANY LOT
- HOMES & LOTS AVAILIBLE AT MOORE AND MOORE DEVELOPMENT COMPANY 3613-40th
- ZANE MAXEY BUILDER 573-5861

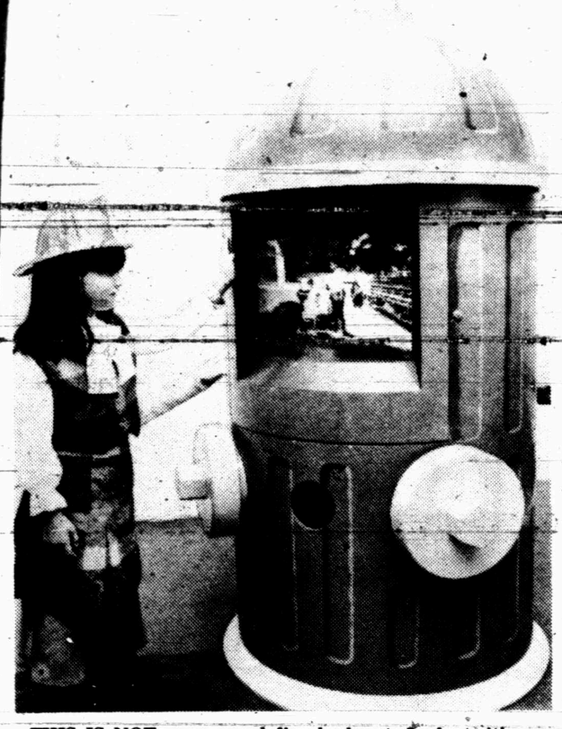

THIS IS NOT your usual fire hydrant. In fact, it's a movie screen in disguise. The feature attraction is a film on fire safety, part of a National Fire Safety Exhibit touring the country under sponsorship of Burger King Corp.

Suspect In Pickup Nabbed

A 23-year-old man was arrested Saturday morning, only minutes after allegedly stealing a pickup truck from a farm owned by John Schattel on the Camp Springs Road.

The suspect was arrested about 11:15 a.m. Saturday along U.S. Highway 84 near Hermleigh. He was taken into custody by units of the Scurry County Sheriff's Office and the Department of Public Safety.

Officers reported he was driving the vehicle he is charged with taking from the farm.

The suspect was booked at the sheriff's office on a charge alleging unauthorized use of a motor vehicle.

Truck Crashes Near Fluvanna

A Mack truck was destroyed Friday in a one vehicle accident north of Fluvanna.

Investigating highway patrolmen said the wreck occurred about 10 a.m. on Farm to Market Road 1269, approximately five miles north of Fluvanna.

The driver of the truck, Grady Lee Ayers of Big Spring, was taken to Cogdell Memorial Hospital. He has since been discharged.

Midday Stocks

By The Associated Press

	High	Low	Last
Am Airlin	13	12⅝	12⅞
Am Motors	4⅞	4⅝	4⅝
AmTT	60¼	60	60⅛
ArmcoInc	19⅞	19	19
AtlRichfl	53½	52¼	53½
Beth Steel	19½	19¼	19⅜
Boeing	67⅛	67	67⅛
Borden	26⅜	25⅝	25¾
Brit Pet	18⅜	18⅜	18⅜
Burl Ind	17¼	17	17⅛
CaterpTr	55¼	54⅜	55¼
Celanese	41	41	41
Chrysler	8½	8¼	8⅜
Cities Svc	53⅜	52¾	52¾
CocaCola	42½	42¼	42½
Cont Oil	27	26¾	26⅞
DowChem	25⅛	24⅞	25
duPont	122⅜	121½	121⅝
EG&G Inc	27⅜	26⅞	26⅞
EastnAirL	8⅝	8½	8½
East Kodak	57¾	57	57¼
ElPaso Co	15	14¾	15
Esmark	23⅝	23⅜	23⅜
Exxon	49	48⅝	49
Fairch Cam	27¼	26¾	27¼
Firestone	12¼	12⅛	12⅛
FordMot	40⅝	40⅛	40⅝
Gannett Co	41½	41⅛	41½
Gen Elec	46⅞	46¼	46¼
Gen Food	31⅞	31¼	31⅞
Gen Motors	55	54¼	54¾
GenTel&El	28⅜	28⅛	28⅜
Gen Tire	24⅛	24	24
Goodrich	17	16⅞	17
Goodyear	16	15⅝	15⅝
GtAtlPac	5⅝	5¼	5¼
Gulf Oil	24¼	23⅞	24
Gulf StaUt	12	11⅞	12
HarteHnk	22⅝	22⅜	22⅜
Honeywell	65⅝	64¾	65
HoustInd	28	27¾	27⅞
IBM	271½	270¾	271
Int Paper	37¾	37	37¼
Johns Manv	23	22⅝	22⅝
Johnsn John	72⅛	71¾	71⅞
K mart	22⅝	22¼	22⅜
Kennecott	20½	19⅞	20½
Litton Ind	19	17¾	18¼
Marathn Oil	53⅛	52¾	52¾
Martin M	29¾	29¾	29¾
Monsanto	48⅝	48¼	48⅜
Penney JC	30	29⅝	29¾
PhillpsPet	29¾	29½	29½
Polaroid	48	47½	47¾
Proct Gamb	84¾	84½	84½
PubS NwMx	19½	19⅜	19⅜
RCA	25½	25¼	25⅜
RepTexCp	21⅝	21	21
Safeway Str	39⅝	39	39
SantaFe Ind	30	29⅝	29¾
SearsRoeb	21	20⅝	20⅞
Sony Corp	7⅝	7⅝	7⅝
Sou Pac	26⅛	26	26
SouUnCo	20½	20½	20½
StdOil Cal	47¼	46¾	46⅞
StdOil Ind	53⅞	53½	53⅝
SunComp	41¾	41¼	41¼
Texaco Inc	23⅝	23⅛	23⅝
TexCom Bn	37	36¾	36¾
Texas Inst	77	76	76⅛
Tex Util	19	18¾	18⅞
Texasgulf	18⅜	18	18
TransW Air	17	16¾	16⅞
TylerCp	16	16	16
UAL Inc	28⅞	28⅛	28½
UNC Res	18⅛	17⅞	17⅞
Un Carbide	34½	33¾	33⅞
Uniroyal	5¼	5⅛	5⅛
US Steel	21½	21¼	21¼
Westgh El	16⅝	16¼	16¼
Xerox Cp	50⅞	50⅝	50¾

Forgery Case Trial Begins

The forgery trial of Thomas G. Torres began this morning in 132nd District Court with jury selection.

The defendant is charged with forgery by passing, court records show. He is alleged to have passed a forged check May 29.

He is being represented by attorney David Cotton.

Firemen Called

A grass fire eight miles west of Snyder on U.S. 84 was doused Saturday afternoon.

The fire was reported about 5:55 p.m.

King Henry VIII of England married his first wife, Katherine of Aragon, in 1509.

Cotton

NEW YORK (AP)—Cotton futures No. 2 were higher in midday dealings today.

The average price for strict low middling 1 1-16 inch spot cotton declined 37 points to 64.13 cents a pound Friday for the ten leading markets, according to the New York Cotton Exchange.

Midday afternoon prices were $1.75 to $2.45 a bale higher than the previous close. Mar 68.39, and May 70.35, Jul 71.05.

The Wonderful Wizard of OZ

L. FRANK BAUM, AUTHOR • W.W. DENSLOW, ILLUSTRATOR • GEORGE M. HILL CO. PUBLISHERS

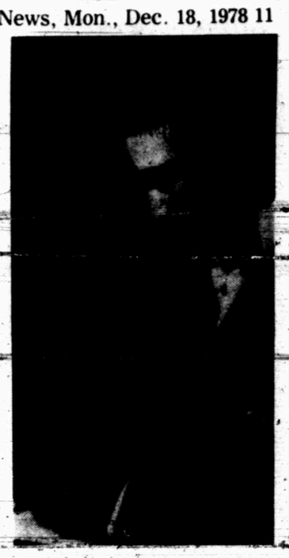

JUDY GARLAND NEVER would have crooned "Somewhere Over the Rainbow" and Diana Ross never would have met "The Wiz" had it not been for L. Frank Baum (right). Baum, whose "The Wonderful Wizard of Oz" was published in 1900, wrote 14 books in all about the magic kingdom. The poster at left advertising the first edition of the book brought $1,000 and the photo of the author brought $375 at a recent auction of "Oziana" at New York's Swann Galleries.

CHOICES

Karen Blaker Ph.D.

Takes one to know one

By Karen Blaker, Ph.D.

DEAR DR. BLAKER — My 11-year-old son has been wetting his bed for several years.

We took him to a pediatrician, who prescribed pills and told us not to give him any liquids after dinner. The doctor also told us we could reduce accidents by taking the boy to the bathroom during the night.

I do the best I can. For example, I never humiliate him when he wets. I just change the sheets and put him back to sleep in a reassuring way. And I try to keep his sister's teasing to a minimum. (She gets very bossy at times.)

I wish my son could explain why he wets the bed and what I should do to handle the situation. But that's probably too much to ask.

DEAR READER — Maybe not. Why don't you try asking your son to talk to you about his bed wetting.

During a counseling session, one 10-year-old boy explained the whole thing to a psychologist doing research on bed wetting.

The boy was very bright and, as a ploy, the researcher promised him $20 for advice on how to get other youngsters to stop wetting their beds.

"I realize you know quite a bit about it," he told the boy.

"Those kids are doing it to get even with their parents," the youngster replied.

"I already know why they're doing it," continued the psychologist. "I want to know how to make them stop."

The boy thought for a moment. "The first thing you have to do is to kill their brothers and sisters, because they're picking on the kids," he said.

After being convinced that murder was not a practical solution, the boy agreed that controlling the other children in the family "might work."

"But someone will have to watch them all the time," he added, "because when the parents are gone is when they really get mean."

The boy also advised the psychologist to tell the other children's parents to "stay home more and pay more attention to the kids — not just playing with them but helping with schoolwork and kissing. The kids could stop anytime they want, just like me."

Take a good look at your family now that you have heard about bed wetting from a real expert.

Could you do more to control your daughter's aggressive behavior toward your son? Is your son's bed wetting in direct proportion to the amount of attention he feels he is receiving or not receiving?

Most experts agree that getting a child up during the night never really solves the problem. Instead, they suggest that parents interpret bed wetting as a sign the child is angry and work toward alleviating the cause of the hostility.

If a little television is good, it does not necessarily follow that a lot of television is better. To curb television watching in your household, write for Dr. Blaker's hotline, "Taming the TV Beast." Send 50 cents plus a stamped, self-addressed envelope to Dr. Blaker in care of this newspaper, P.O. Box 475, Radio City Station, New York, N.Y. 10019. Be sure to request the newsletter by name.

Write to Dr. Blaker in care of this newspaper, P.O. Box 475, Radio City Station, New York, N.Y. 10019. Volume of mail prohibits personal replies, but questions of general interest will be discussed in future columns.

(NEWSPAPER ENTERPRISE ASSN.)

11-27-78 (TAPE NO.13)

Goodfellows

(Continued from Page 1)

Albert Zamora Station	7.00
Cannon Burdett	1.00
Mr. and Mrs. Worth Sayner	10.00
Mrs. R.M. Hedges in memory of Bushy Hedges	10.00
Mrs. W.E. Hardy	10.00
Mrs. Jack Contella	10.00
Marvin Key	25.00
Lucille Sterling	1.00
Si Steinberg	10.00
Beth Thompson	1.00
Lesa Williamson	10.00
Amanda Garner	1.00
Raymond Wilson	5.00
Mr. and Mrs. James Wadleigh	50.00
Ovella Holiday	1.00
Mr. and Mrs. Mozell Roggenstein	10.00
Gary Busciglio	2.00
Wayne Williams	25.00
J.M. Newton	10.00
Claudia Williams	5.00
Mrs. E.E. Grant	1.00
William H. Wilson Jr.	10.00
Hubert Starnes	5.00
Ted and Hazel Smithee	40.00
Julia Pollard	10.00
Ruby Butts	10.00
J.A. Johnson	10.00
Lois Bennett	5.00
C.R. Agee	5.00
J.A. Joyce (in lieu of cards to Snyder friends)	25.00

Alexander Kerensky, ruler of Russia for several chaotic months in 1917, died at the age of 87 in 1970. Kerensky was an outspoken critic of czarist repression.

Church Window Reported Broken

A criminal mischief complaint and several traffic accidents were reported to police during the weekend.

The criminal mischief complaint was filed Saturday morning at St. John's Episcopal Church. There, reports show, a $50 window was broken.

The city's first traffic accident was recorded at the intersection of 27th St. and College Ave. at 4:10 p.m. Reports indicate a parked 1969 Lincoln owned by Wilma Dillard was struck by a 1969 Chevrolet driven by Estella Nieto. Only minor damages were reported.

The second mishap was in the 4100 block of College Ave. about 6 p.m. Saturday. A 1964 Ford driven by Sherry Louise Stewart and a 1977 Chevrolet driven by Julie Ann Clinkenbeard were in collision. Heavy damages were reported to the Ford while the Chevrolet received only minor damage reports indicate.

Jeffrey Grant Reed, 18, was taken to Cogdell Memorial Hospital following a one car accident Saturday night.

Reed was driving a 1973 Pontiac that collided with a tree at 3107 Ave. U. Heavy damages were reported to the car. Reed was treated and released. The mishap occurred at 9 p.m.

Moderate damages were reported to two cars about noon Sunday. That collision involved a 1972 Buick driven by James Vines of Oakwood and a 1973 Ford driven by Mack Newton. Also involved in the mishap was a reflector pole. The wreck was at College Ave. and a U.S. 84 access road.

The final mishap of the weekend was at 4000½ Ave. R. There, reports show, a parked 1971 Chevrolet owned by Kerry Rodgers was struck by a vehicle which allegedly left the scene. That incident was reported about 7:25 p.m.

Davis

(Continued from Page 1)

August night in 1976 when a gunman killed two and wounded two in a shooting spree at the $6 million Davis mansion.

The jury believed her, and acquitted Davis in the shooting death of his 12-year-old step daughter.

Last week, Mrs. Master testified that Davis, responding to a telephone call from McCrory, left her home July 13 and returned a short time later with a cash-filled envelope.

The defense maintains that was the money Davis turned over to McCrory during a pivotal parking lot rendezvous the morning of Aug. 20.

If true, the implication would be that the $25,000 was money Davis was keeping for McCrory and not, as McCrory testified, an assassin's bounty earmarked for the murder of Davis' divorce judge.

The defense indicated it would rest its case early this week.

Vote

(Continued from Page 1)

who live in the Snyder School district will vote in the Snyder box. Also, some Hermleigh School district voters live in Fisher County and they will cast their ballots at Roby.

Voters in both school districts must approve the consolidation proposal for it to be achieved.

Scurry County Commissioners said that Roy McCloskey would serve as the election judge for the polling place in Snyder, with Ernest Sears to serve as alternate. An election judge and alternate for the Hermleigh box were to be named later today.

Paper ballots rather than the punch card ballots will be used, since there is only one issue to be decided in the election and counting should be completed early.

Absentee voting will begin on Jan. 2.

Ag Production Up 2.5% In World

WASHINGTON (AP)—World agricultural production, led by big harvests in the Soviet Union and Western Europe, increased about 2.5 percent this year, says the Agriculture Department.

Classified Ads

611 East Highway
JACK & JACK Realtors
573-8571
573-3452

KERRVILLE-3 bedroom, 2 bath, brick, fireplace, refrig. air, central heat, two car garage, fenced yard, great floor plan, excellent location. Under $50,000.00

PARK PLACE-New 3 bedroom brick homes, 2 baths, double car garage. All energy efficient features. 1-3 bedroom, now completed, three more under construction.

BASSRIDGE—4 bdrm., 3½ bth, brick fireplace, ref. air. 2 car garage, wet bar and all built ins. Low 80's.

HIGHLAND PARK-3 bdrm., 2 bth., large living-dining area, cent. heat, ref. air, fenced yard. Upper 30's.

CLOSE TO PARK-3 bedroom, 2 bath, brick, study, garage, central heat, fenced yard, carpeted, close to schools too!

NEAR WEST ELEMENTARY—4 bedroom, 2 bath, refrig. air, central heat, fenced yard, garage, apartment in back w-income of 140.00 month. Total price $28,500.

EDGE OF TOWN—on two acres, beautiful 2 bedroom, 2 bath brick, fireplace, refrig. air, central heat, barn, 2 car carport, city water.

SOUTHWEST—two bedroom, utility room, new carpet thru-out, fenced backyard, refrig. air, dbts. $28,500.

40th STREET-a dream home with 3 bedrm. 1 bath. Completely redecorated, new carpet throughout. New listing.

TOWLE PARK ROAD-3 bedrm. 2 bath quality home. Shown by appointment only. New listing.

PRICE REDUCED-3 bedrm. 2 baths, double garage. West of Park.

Evenings & Weekends Call:
Joyce Reaves.....573-8619
Bruce Cotton.....573-9485
Kathy McFaul.....573-8319
Ladelle Nicholson.....573-9733
Howard Jones.....573-3452
Dolores Jones.....573-3452

Close 5 A., Brick home, Lg. living rm., dining rm., den, 3 bdrm., lg. kitchen, plenty of cabinets, 1½ b., utility rm., dbl. garage, w. well, sub. pump. 17 pecan trees, cellar, scenic.
Roswell Rigsby
Real Estate
Ph. 573-7682

FOR SALE—mobile home or building lots. Pecan trees, well shed, cellar, terms. Call 573-8658.

STEVENSON REAL ESTATE
Day or Night 573-5612
4102 College

Stanfield School Area..on 45th St..over 1800 sq feet..3 bedrooms, 2 baths, fireplace, extra room for study..central air and heat..$47,500.00.. brick..carport.

North..two houses that are liveable and rentable..plus already rented commercial building..all on two acres that could be developed..$49,500.. water well..

Milburn Street..have two extra nice two bedroom homes.. paneled and carpet..one for $13,500.00..one for $14,000. ..low payments.

Close To Green Hills Baptist Church...211 Hickory..appraised for $25,000...but owner will accept offer at lower price..chance for good buy.

East Snyder...at 412 35th Street..nice three bedroom, 2 bath..separate utility room... fenced..$22,500.00..either equity or new loan.

North Central Snyder...3 bedroom, 2 bath..large master bedroom..extra lot..large covered carport ideal for travel home..$35,000.00.

Central Snyder...house on Ave J..appraised for $11,500 has been redone..can make someone a good deal on this.

Close To Town...have two homes in walking distance of downtown..one on Ave R.. the other one close to 1st Baptist Church..$10,500 and $15,500.

Old West...this house has been sold for appraised price of $29,000..but loan didn't go thru..3 bedroom, 2 bath..two story on Ave. X.

Merle Newton Realty
1311 College 573-6928

NORTHWEST--5 acres, good water.
STUCCO 2 story, 3 bath, 4 bdrm, a big home, $35,000.
WEST--Large older 3 bdrm 2 bath, all carpeted.

1. Old W. Snyder, nice 6 room, 2 bath home. Good neighborhood. Priced reasonable.
3. 3 2 rm houses to move. Will sell single, $500 each.
4. Ira, Tx—small 2 bdrm. home. $3200. Owner carry papers.
5. We have ½ A., 2-5 A. home sites close to town-Well water available. Liberal terms on 5 A. plots.
6. Mobile Home lot on 2100 block, Ave M, terms, $2250.
7. Mobile Home lots, have one with all utilities on lot, move in now.
8. We have ½ acre Home sites close to town. Approx. 104 ft. wide & 210 ft long. Well Water Available.

Roswell Rigsby
Real Estate
200 E Hwy Ph. 573-7682

Joe Box Realty
4006 College
573-5908

NEW HOME. EAST 3-bdrms, 1 bath, total Electric.
FARM...111 Acres more or less, 6 miles out, water well, fenced, ¼ Royalty.
1509 21st...3-1½-carport, ref. air, central heat..extra lge. lot. Room for lots of extras.
REMODELED...Appraised Price...$18,500...1½ baths, 3 bdrms.
REDUCED PRICE...East School, 3 bdrms, 1½ baths.
NORTH...Equity buy or new loan, 2 bdrm. 1 bath. $15,000.
COLEMAN APTS....4 furn. Apts...good condition.
WEST...Corner Lot, 4 Rms., $11,000.
AVE. L...3 bdrm, 1 bath, small down, owner carry papers.
AVE. Q... to settle an Estate.. one 2 bdrm. $12,600. one small house $5,000.
We have other listings. Call us.
WE SELL HOMES BUILT BY CHISUM AND CO. LET US SHOW YOU THESE FINE HOMES.
Joyce Barnes...573-6970
Marie Boone....573-0413
Wanda Early....573-2902
Joe Box.....573-5908

FOR SALE: 5 acre home sites 8 to 10 min. from Snyder North in area with plenty of good water. Buy these 5 acre tracts for the price of a single lot in Snyder. 7 to 5 phone 573-6387, nights phone 573-0691.

BUYING? OR SELLING?
3 Br. carpet,-corner lot—$16,000.
Mobile home lot, Stanfield area, good buy.
3 acre tract with a double wide, water line.
5 acre tracts on water line, good buy.
35 acres, pens, sheds and good water well.
160 acres, SW, good building site.
239 acres, east-79 acres cult. $225 per acre.
Well located commercial lots.
Good bargains in lake cabins.
BEAVERS REAL ESTATE
2425 College Avenue
Phone: 573-9472
or 573-3713

Use Snyder Daily News Classified Ads 573-5486

BEAUTIFUL LAKE HUBBARD
Breckenridge, Texas
2 & 3 bedroom brick homes on deeded water front lots, all built-ins, air, carpeted and draped, also extra lots. Call 915-698-2703, 915-672-8406 or 817-559-5718.

Elizabeth Potts
Realtors
573-0174 573-2404
SOUTHWEST
BRICK--Sharp, 3-2-2, fenced, builtins, 40's.
COLONIAL HILLS--New list, 3-2-2, quality home.
TOWLE PARK--Nearly new, 3-2-2, great location.
NEED A FOUR BEDROOM??--See this, all the extras.
HAVE ANTIQUES??—PRICED REDUCED--They will look great in this older 2 story, large rooms, basement.
WE'RE PAINTING--2003 29th, $51,900 for 2100 Ft.
COVERED PAT. SOLD, utility, 2811 38th, 26T.
LOW 20's--4008 Ave. U and 2105 26th. 3 bed.
COUNTRY LIVING
BRICK--10A-$73,500--Rock HOme-8 lots-$49,500.
Frame SOLD 00--Brick-4A-$49,500.
EAST
LARGE 2 BED--207 33rd, fenced, dining, $17T.
OWNER CARRY--Nice 3 bed, 2 bath, vacant, $27,500.00.
GOOD BUY--3 bed, fenced, low 20's.
2 BED--2808 Ave M-$11T-3 Bed-1012 28th-$16T.
GOOD BUILDING SITES, COMM. & RESIDENTIAL.
Margaret West 573-6674 Wenona Evans 573-8165
Randy Potts 573-8257 Elizabeth Potts 573-2404
30th and College Avenue

FOR SALE: Major service station property. Call Bill, 573-9159.

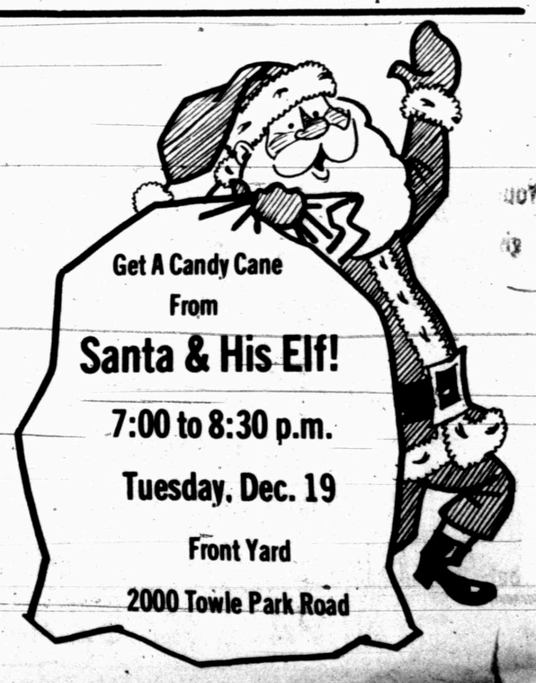

GET READY FOR CHRISTMAS WITH THE VERY BEST

HUNDREDS OF SPECIALS

Look for the Red Arrows and tags. They point the way to greater savings! Every day you'll find hundreds of Reduced Price Specials throughout all departments of your Safeway. There are new Specials every week . . . many are not advertised. At Safeway we are offering outstanding values on Hundreds of your favorite National Brand and Safeway Brand items and new items will be added each week. Come in! See how you can save when you shop our Specials at Safeway!

SAFEWAY

Bel-air Pizzas

Assorted (Save 21¢)
Safeway Special!
SUPER SAVER SPECIAL STOCK UP NOW
13-oz. Pkg. 88¢

Root Beer

Cragmont ★Regular or ★Diet
Returnable Bottles (Save 10¢)
SUPER SAVER SPECIAL STOCK UP NOW
Safeway Special!
32-oz. Bottle 19¢

Cottage Cheese

Lucerne (Save 16¢)
Safeway Special!
SUPER SAVER SPECIAL STOCK UP NOW
12-oz. Ctn. 59¢

Blue Bonnet

Margarine Quarters
(Save 17¢) Special!
SUPER SAVER SPECIAL STOCK UP NOW
16-oz. Ctn. 48¢

Look For The Arrows For Extra Savings!

Toilet Tissue	Charmin Special!	4-Roll Pkg.	98¢
Duncan Hines	Cake Mixes Special!	18.5-oz. Box	73¢
Corn-on-Cob	Bel-air. Frozen Safeway Special!	4-Ear Pkg.	89¢
Cinnamon Buns	Ever Fresh Special!	10-oz. Pkg.	65¢

Safeway's Variety Department Has Your Favorite Brands!

Little Mac

Hamilton Beach Fast Cooker 2108 Convertible Cooking Tray
Safeway Special!
$4.99 —Each

Polaroid Film

Color 108 PC2 (Save 30¢)
Safeway Special!
$4.99 —Each

Kodacolor II

Film Cartridge ★C110 or ★C126 (Save 20¢)
Safeway Special!
$1.37 —20-Exposures

Hair Spray	VO-5 ★Reg. ★Hard to Hold. 25% More Free (Save 30¢) Special!	8.75-oz. Can	99¢
Men's Cologne	Savage. (Save 30¢) Safeway Special!	5.5-oz. Bottle	$2.19
Super Cricket	Disposable Lighter (Save 40¢) Safeway Special!	—Each	79¢
Batteries	Eveready C or D (Save 20¢) Safeway Special!	2-Ct. Pkg.	43¢
Renuzit Solid	Air Fresheners Safeway Special!	6-oz. Pkg.	43¢
Calculator	Novus #835BP. 8 Digit Full Function With Memory. (Save 50¢) Safeway Special!	—Each	$6.49

Glassware

Libbey Citation. Stemmed ★Wine, Champagne 6.5-oz. ★Goblet 10-oz. (Save 70¢)
Safeway Special!
$2.99 4-Ct. Pkg.

Safeway Film Processing

The Film Stop Where You Shop!

Magicubes

★Sylvania or ★G.E. Stock Up Now! (Save 20¢)
Safeway Special!
$1.49 3-Ct. Pkg.

Shop and Save! *Money-Saving Values!*

Kleenex Facial Tissue. Safeway Special!	—200-Ct. Box	69¢	
Detergent	Trend For Laundry Safeway Special!	42-oz. Box	89¢
Wesson Oil	Cooking Oil Safeway Special!	24-oz. Bottle	$1.13
ScotTowels	Paper Towels Safeway Special!	119-Ct. Roll	68¢
Green Peas Del Monte. Safeway Special!	—17-oz. Can	39¢	
Drink Mix	Cragmont Sweetened. Assorted. 8-Qt. Safeway Special!	26.5-oz. Can	$1.29
Gelatins	Jell-well. Assorted. Safeway Special!	6-oz. Pkg.	36¢
Chunk Tuna	Sea Trader Light Meat Safeway Special!	6.5-oz. Can	64¢

Guaranteed to Please!

Pork Chops

Loin Assorted Family Pack. Full of Flavor!
Safeway Special!
$1.28 —Lb.

Rib Roast Large End. 3-Ribs. USDA Choice Heavy Beef. Special!	—Lb.	$1.58	
Beef Rib Roast	Small End. 4-Ribs. USDA Choice Heavy Beef. Special!	—Lb.	$1.88
Sirloin Roast	Pork Loin. Under 5½-Lbs. Special!	—Lb.	$1.28
Pork Roast	Shoulder Blade Boston Cut. Semi-Boneless.	—Lb.	$1.29
Chicken Hens	Fresh-Frozen. Under 7-Lbs. USDA Insp. Graded 'A'!	—Lb.	69¢
Fresh Oysters	Gulf Coast. Tasty!	10-oz. Jar	$1.69
Boneless Ham Smok-A-Roma. Water Added. Delicious! Safeway Special!	—Whole-Lb.	$2.25	
Smoked Hams	★Whole ★Either Half. 16 to 18-Lbs. Water Added. Special!	—Lb.	$1.49
Boneless Hams	Halves. Smok-A-Roma. Water Added. Special!	—Lb.	$2.49
Cure 81 Hams	Hormel Boneless ★Whole ★Half. Safeway Special!	—Lb.	$3.39
Canned Hams	Safeway. Fully Cooked! Safeway Special!	3-Lb. Can	$6.50
Canned Hams	Safeway. No Waste! Special!	5-Lb. Can	$10.75

BUTTER BASTED Turkeys — Young. Manor House Over 10-Lbs. USDA Insp. Graded 'A'! Safeway Special! —Lb. 85¢

Butterball — Swift Basted. Over 10-Lbs. USDA Insp. Graded 'A'! Safeway Special! —Lb. 89¢

Sparkling Fresh Produce!

Navel Oranges

California. Sweet and Juicy! Easy to Peel!
Safeway Special!
39¢ —Lb.

Juicy Apples ★Red or ★Golden Delicious Washington Extra Fancy! Special!	—Lb.	39¢	
Bananas Golden Ripe!	3 Lbs.	$1	
Grapes Red. California Emperor	—Lb.	79¢	
Grapefruit Texas Ruby Red. Each	5 For	$1	
Texas Yams U.S. #1. East Texas. Safeway Special!	4 Lbs.	$1	
Broccoli Tender and Tasty!	—Lb.	69¢	
Cauliflower White Heads!	—Lb.	79¢	
Carrots Full of Flavor!	2-Lb. Bag	69¢	
Poinsettias 3 Blooms. 6-Inch Pot	—Each	$5.49	
Romaine Lettuce. For Salads!	—Each	39¢	
Cabbage Red. Crisp Heads!	—Lb.	39¢	
Radishes Crunchy!	1-Lb. Bag	59¢	

Sociables Crackers	Nabisco 8-oz. Box	89¢	Diapers	Johnson's Disposable Daytime Extra Absorbent—18-Ct. Pkg.	$2.43	Totino's	Pizzas ★Sausage ★Hamburger—13.5-oz. Pkg. $1.19
Golden Griddle	Pancake Syrup 24-oz. Bottle	$1.47	Green Peas	Green Giant Sweet—17-oz. Can	44¢	Pie Shells	Pet Ritz Deep Dish 12-oz. Pkg. 83¢
Coffee & Chicory	French Market 1-Lb. Can	$2.45	Mazola	Unsalted Margarine Quarters—1-Lb. Ctn.	96¢	Eggo Waffles	Family Size 17-oz. Pkg. $1.05
Pie Filling	Comstock Blueberry 21-oz. Can	$1.53	Rondele Cheese	4-oz. Pkg.	$1.09	Reese's Chips	Peanut Butter Flavor—12-oz. Pkg. $1.27

Prices Effective Mon., Tues. & Wed, Dec. 18, 19 & 20, in Snyder
Sun. 8 a.m.-8 p.m. Sales in Retail Quantities Only! 8 a.m.-9 p.m.

For Sparkling Clean Dishes!

Cascade Dishwashing Compound
★20-oz. Box 81¢ ★35-oz. Box $1.39
★50-oz. Box $1.94 ★65-oz. Box $2.44

Mitchum **Anti-Perspirant Roll-on**
Helps Stop Wetness!
1.5-oz. Bottle $1.99

Dentyne Bonus Pack Gum
18-Stick Pkg. 39¢

Nestle Quik
★Chocolate 1-Lb. Box $1.65
★Chocolate 2-Lb. Box $2.95
★Strawberry 1-Lb. Box $1.22

REPUBLIC MONEY ORDERS

SAFEWAY

© COPYRIGHT 1960, SAFEWAY STORES, INCORPORATED

FOOD STAMPS GLADLY ACCEPTED!