WEDNESDAY

THE SNYDER DAILY NEWS

VOL. 17, NO. 148 SNYDER, TEXAS (79549) WEDNESDAY, OCTOBER 19, 1966 EIGHT PAGES—PRICE 5c

Viet Government Shaken By Seven Cabinet Resignations

HARRY W. CLARK

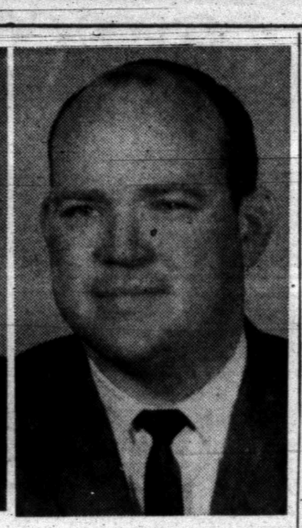

DON R. RABURN

R. H. BROWDER

JAMES E. HEATH

BRENNON R. HATLEY

JOE S. CLARK

★ ★ ★ UN Seeks Red Reaction To Raid Halt ★ ★ ★

UNITED NATIONS, N.Y. (AP) — The United States called on North Viet Nam Tuesday night to spell out what it would do if U. S. air attacks on the Communist state are called off.

U. S. Ambassador Arthur J. Goldberg posed the challenge in the closing minutes of the General Assembly's marathon policy debate which has centered on the war in Viet Nam.

Replying to Communist and nonaligned member states who have been calling for a halt in the bombing as an essential preliminary to any peace negotiations, Goldberg said:

"We have considered this advance and having considered it, we would like to know from Hanoi privately or publicly what would happen if we followed it."

Replying to Communist demands for a withdrawal of U. S. troops in Viet Nam, he said:

"We have said repeatedly that we do not seek a permanent military presence in Viet Nam and have offered to agree to a time schedule for supervised, phased withdrawal of all external forces — those of North Viet Nam as well as those of the United States."

Goldberg noted that the United States had made a commitment to a political solution of the Viet Nam issue and stands ready to enter into immediate talks whether they be formal or informal, public or private.

"Similarly we have offered to take the first step toward deescalation: to order a prior end to all bombing of North Viet Nam the moment there is assurance that there would be a response from North Viet Nam," he said.

Goldberg said that the peace proposals the United States made before the assembly were genuine and "they remain open."

For four weeks, delegates from 108 member nations have chorused demands for an end to the fighting in Viet Nam. The tone of their speeches ranged from denunciations of the United States to appeals that Communist aggression be smashed in Southeast Asia.

The debate served as a sounding board for a variety of formulas designed to bring the issue from the battlefield to the bargaining table. There was no sign that any of them were acceptable to both sides in the struggle.

STOPS ON JOHNSON'S TOUR — After visiting the down under countries of New Zealand and Australia, President Johnson flies to summit conference at Manila, P.I., and then visits various southeast Asia nations before flying to South Korea Oct. 31. (AP Wirephoto Map)

Reds Claim Battle Win

SAIGON South Viet Nam AP) — Communist forces badly mauled South Vietnamese troops in a Mekong Delta battle today as seven Cabinet resignations shook the government in Saigon.

About 1,500 government troops were locked in heavy but inconclusive fighting against an estimated 1,000 Viet Cong 105 miles southwest of Saigon. Viet Cong gunners shot down three U.S. Army Huey helicopters and damaged several others in the early stages of the battle, which started Tuesday.

Elsewhere, the general lull persisted in ground fighting.

For the fourth straight day, monsoon rainstorms cut heavily into U.S. air blows over North Viet Nam Tuesday and American pilots flew only 44 bombing missions, about a quarter of the recent daily average.

The Cabinet resignations revived a government crisis brewing for two weeks which Ky had tried to put off until after the Manila conference on Viet Nam next week. Ky was further embarrassed because South Korean President Chung Hee Park is due Thursday on an official visit, and there were reports Park might postpone his visit or go direct to Qui Nhon, on the central coast, to visit Korean forces deployed there.

The Cabinet crisis is the result of long-standing resentment on the part of leaders from South Viet Nam at the domination of the government by natives of North Viet Nam, who include Ky and most of the generals who hold the government power.

The dissidents also charged there was widespread corruption in the government and that South Viet Nam was becoming a police state. Ky was said to have accepted the resignations but was reported trying to win three or four of the ministers back and to fill the other vacancies with new men.

A Vietnamese military spokesman said the Mekong Delta battle was continuing today with heavy contact. He said government casualties were moderate, indicating the South Vietnamese force was hard hit by the outnumbered Viet Cong.

After the U.S. helicopters supporting the South Vietnamese were hit, South Vietnamese Skyraider fighter-bombers were called in to bomb and strafe the vast marshland area long dominated by the Viet Cong.

Plans Made For Highway Improvements

State Highway Department officials, local law enforcement representatives and others interested in the SH 208 improvement project attended a meeting at the Public Safety building this morning.

Homer Ray, resident engineer for the Highway Department, gave a briefing on plans for the project. He said the highway would be re-surfaced from Fourteenth Street to the north city limits at Huffman Street.

When completed, the road will be 64-feet in width with a hot mix asphaltic cover. Cost of the project, including contingency funds for engineering, is estimated at $280,000. Of this total, the city and county will share in costs of $24,000 for curb and gutter.

Contractor for the work is T. M. Brown and Sons of Abilene, the same contractor for improvement to the Lamesa Highway last year. Bennie Brown, owner of the firm, said the job could be completed by spring with good weather. The contract calls for completion with 100 working days.

Base material for the work is being crushed at a pit south of Dermott.

Routing of traffic and placement of flares or traffic signals will be handled by the contractor. Police Chief Chester Simons urged area motorists to cooperate by driving safely and slowly. He suggested residents in the area could help by using side streets and adjacent roads while the construction is going on.

L. A. Patterson, city manager, pointed out the speed limit in the area will be 30 miles per hour during construction.

Equipment already has arrived at the site, and work has begun.

Also present for the meeting were Hollis Randell, Billy Pylant and Alvin Wimmer, all of the highway department; Joe Middleton, construction superintendent; Harold Kornegay, highway patrolman; Keith Collier, sheriff of Scurry County; Larry Smith, assistant city manager; and Alfred Kohl, fire chief.

LBJ Visits New Zealand

By LEWIS GULICK

WELLINGTON, New Zealand (AP) — President Johnson got a colorful but restrained welcome to New Zealand today after leaving American soil 8,000 miles from Washington in exotic Pago Pago a South Seas beauty spot never before visited by a U.S. chief executive.

Johnson's crowd in this capital city of New Zeland was quite small by campaign standards back home, numbering in the thousands rather than the tens of thousands. But the crowds were friendly and often enthusiastic.

For the President, the New Zealand stop represented an expression of friendship for a longtime U.S. ally and a return visit to a country where he spent some time as a Navy officer during World War II.

Pago Pago, in American Samoa, afforded Johnson an opportunity to call attention to a tiny island that he regards as a showplace for what can be done to boost the fortunes of a poor and rather primitive people.

By all odds, the Samoan stopover was the most colorful yet during the President's journey, which will take him to at least five more countries during the next 15 days.

The biggest crowd turned out Monday in Honolulu, where perhaps 200,000 people gave Johnson a warm sendoff on his Asian "mission of hope" to meet with allies in the Viet Nam war and discuss prospects for a prospering, peaceful Asia after the guns fall silent.

Among those showing up for the President's arrival motorcade in Wellington were several hundred critics of the war, waving placards expressing their dissent. At one point along the route they filled nearly a full block.

With wife Lady Bird at his side, Johnson first set foot in New Zealand at the Ohakea air base 97 miles north of Wellington. After watching a colorful Maori ceremony there the President and the First Lady flew to the capital with Prime Minister and Mrs. Keith Holyoake.

Six Experts Due For Development Clinic

Half a dozen experts in various aspects of industrial and economic development are scheduled to be in Snyder tomorrow for an Economic Development Clinic, sponsored by the Snyder Chamber of Commerce, in cooperation with the Scurry County Industrial Development Corporation and the Texas Industrial Commission.

Activity will begin at 9 a. m. when the visiting delegation makes a tour of the city, beginning at the Beacon Motor Lodge on the East Highway.

Clinic sessions will begin at 10 a. m. in the community room of Snyder Savings and Loan Association and will continue there until late afternoon, except for a luncheon break.

The clinic will close with an all-town meeting at 7:30 p. m. in the Snyder High School auditorium, which will include a panel discussion.

Bill Seale, president of the Snyder Chamber of Commerce and Harry W. Clark, president of the Scurry County Industrial Development Corporation, said the clinic, and especially the night session, could very well be one of the most important events of its kind ever held here. "This could be as informative and as important as the 'I'm In' event," said Seale, referring to an unprecedented expression of local interest in a potential industrial project here a year and a half ago.

Key individuals in the clinic here will include the following:

Harry W. Clark, executive director of the Texas Industrial Commission, Austin. Clark, a nationally-known industrial developer has headed the TIC since January, 1962. He has been active in this type of work since 1938, serving in Mississippi and North Carolina before coming to Texas. He served as president of the Southern Industrial Development Council. In 1954 and in 1957 - 58 was president of the American Industrial Development Council. In 1962 the latter organization awarded him a "Fellow," one of the first three granted and the first ever received in the south. In 1963, the Society of Industrial Realtors designated Texas as the "state with the most effective industrial development program for the year."

Don R. Raburn, industrial development consultant, TIC. A native of Wellington, Tex., Raburn majored in economics at North Texas State University and is a graduate of the Institute of Organization Management at the University of Houston. Prior to joining TIC, he was manager of the Farmers Branch Chamber of Commerce for 2½ years. While there he was a member of the Dallas Area Industrial Development Association and chairman of the Industrial Cooperative Training Program of his local school district. He has been with TIC

See CLINIC, Page 2

WEATHER

SNYDER TEMPERATURES: High Tuesday, 71 degrees; low, 33 degrees; reading at 7 a.m. today, 35 degrees.

Coast: Small craft warnings are displayed. North and northeast winds 15 to 25 knots tonight becoming northeast to east 8 to 18 knots Thursday.

South Central and Southeast Texas: Fair this afternoon and Thursday. Cooler. Low 39 to 54. High in the 70s.

Southwest Texas east and west of the Pecos: Fair this afternoon and Thursday. Warmer Thursday afternoon. Low 34 to 54. High 70 to 80.

North Central and Northeast Texas: Fair this afternoon and Thursday, cooler. Scattered frost in the north tonight. Low 36 to 46, high 60 to 72.

Northwest Texas: Fair this afternoon and Thursday. A little warmer Thursday. Low 30 to 40, high 60 to 72.

Six Share Grid Contest Prize Money

Another multiple tie went into the records last week in the Snyder Daily News Football Contest, with six persons missing only three selections each.

There was a big list of entries who missed only four, but they were out of the money this time.

Missing only three each, thus sharing in the combined first and second place prize money of $12.50, were Steve Farrar, Route 3, Box 43, Snyder; Jodi Williamson, 2700 Thirty-seventh; David Cotton, 3774 Dalton drive; Tommy Taylor, Box 183, Ira; Bill Harris, 2107 Forty-third St.; and Terry E. Holt, 3001 Denison.

Another contest gets underway today and the list of games may be found in sponsors' advertisements on the Football Contest page of this issue of The Snyder Daily News.

Heavy Frost Nips Area

Oct. 19 turned out to be a frosty morning in the Snyder area.

The official low thermometer reading was 33 degrees, lowest recorded this season. There was moderate to heavy frost on automobiles and on rooftops.

Although it appeared that it probably was not a general killing frost, much vegetation was nipped and it was a heavy frost for this time of year. The first killing frost of the season usually occurs in this area after the first of November.

Crisp autumn air engulfed most of the state today. The mercury dipped into the twenties in the Panhandle, while the highest munimum figured in the state was 41 degrees at Brownsville in the tip of the Lower Rio Grande Valley.

Forecasts called for clear skies, mild afternoons and nippy mornings to continue through Thursday.

Hobbs Plans Homecoming

HOBBS, TEX. — Plans for a big homecoming celebration Saturday are underway at the Hobbs High School.

The homecoming festitivies will get underway at 3 p. m. with registration of ex-students and friends of Hobbs High School. A brief business meeting will be held and a barbecue supper will be served, beginning at 5:30 p. m.

Following the evening meal, the Hobbs Panthers will entertain the Ira Bulldogs in a conference six-man football game on the Hobbs gridrion. Kickoff is set for 7:30 p. m.

There will be a social in the school gymnasium after the football game. All former residents of Hobbs and friends are invited to attend.

Aiken Urges President To Claim Asian Victory

WASHINGTON (AP) — Sen. George D. Aiken urged today that President Johnson unilaterally declare the United States the military victor in Viet Nam and announce "that this stage of the Viet Nam war is over."

Such a declaration, the Vermont Republican said, would remove the problem of U. S. military face-saving, restore political rather than military warfare as the dominant theme and open the way to negotiations.

"It is important to stress that no politician in the United States, in Europe or even in Russia is likely to challenge a unilateral declaration of military victory on our part," said Aiken, a member of the Senate Foreign Relations Committee, in a Senate speeh.

If the Viet Cong, the North Vietnamese or the Red Chinese should challenge the declaration, Aiken said, they would be directly challenging the ability of U. S. military power and thus assuming responsibility for broadening the war.

Aiken asserted that the victory declaration should be accompanied by a gradual redeployment of the U. S. forces around strategic centers and the substitution of reconnaissance for bombing.

Aiken said his suggestion was designed to "remove the credibility of U. S. military power — or more loosely the question of 'face' — as the factor which precludes a political solution."

The United States began its military buildup in Viet Nam in 1965 because "there actually existed a clear and present danger of military defeat for the American forces" who already were there, he said.

But, said Aiken, the administration used North Vietnamese aggression, rather than the danger of military defeat, as the reason for escalation.

Aiken argued the situation has changed, contending American forces no longer face a danger of defeat.

UF WORKERS ARE URGED TO REPORT

United Fund workers are requested to turn in their packets at the United Fund office in the Chamber of Commerce office at the City Hall. As soon as packets are turned in and checked, reports of the progress of the drive will be forthcoming.

M. Callaway Dies Tuesday

Milton Callaway, 54, of 1202 Twenty - sixth Street, died at 6:53 p. m. Tuesday in Hendricks Memorial Hospital in Abilene.

An engineer for the Highway Department, Mr. Callaway had been with the department 33 years. He was born April 11, 1912 in Collin County.

Funeral services will be held 2:30 p. m. Thursday in the Bell-Seale Chapel, with Claude Walkup of Gould, Okla. officiating. Burial will be in Snyder Cemetery.

Survivors include the widow; his parents, Judge and Mrs. Claude Callaway of Crowell, Tex.; a daughter, Mrs. Kay Jennings of Snyder; a son Jack Callaway of Snyder; two sisters Mrs. J. V. Fuller of Richardson and Mrs. P. N. Stephens of Richardson; and one brother, Dan Callaway of Snyder.

Lieb Service Set Thursday

Funeral services for Mrs. Emma Mae Lieb of 4706 Avenue R, will be held at 2:30 p.m. Thursday in the Thirty-seventh Street Church of Christ with ministers Bob Barnes and Don Browning officiating.

Mrs. Lieb, 80, died at 2:40 p. m. Tuesday in Cogdell Memorial Hospital. Burial will be in Hillside Memorial Gardens, under direction of Bolger Funeral Home.

A member of the Church of Christ, she married H. R. Lieb, March 31, 1901 at Swan Chapel Jones County, Tex. She was a Snyder resident for the past 12 years and was born May 17, 1886 in Mart, Texas.

Survivors include the husband; two daughters, Mrs. M. W. Jackson of Spur, Tex. and Mrs. Ralph Smith of Abilene; three sons, W. G. Lieb of Clyde Alfred S. Lieb of Snyder and D. B. Lieb of Portales, N. M.; four sisters, Mrs. O. Gustafson and Mrs. Murray Cosart, both of Anson, Mrs. C. C. Taylor of Stamford and Mrs. Erno Karger of Big Spring; two brothers Cole Breland of Anson and Jack Breland of Amarillo; eight grandchildren and two great-grandchildren.

Grandsons will serve as pallbearers, Charles, Roger, Johnny, Robert, Randy, and Dennis Lieb, and David Smith.

Dear Abby...

By ABIGAIL VAN BUREN

DEAR ABBY: Whenever my husband finds out one of our kids went to a dentist he hits the ceiling. He says I'm throwing out money, all dentists are crooks and nature will take care of everything. He says when he was young, folks went to a dentist only when a tooth ached, to have it pulled.

He's lucky, he was blessed with good strong teeth, but our kids have soft teeth (like me). I am 43 and have plates, and now realize if I had taken better care of my teeth when I was young I'd have them today. My husband makes good money but he hates to give a dentist a dollar.

I can't go on feeling guilty every time I send the kids to a dentist. And I'm tired of hiding the dentist bills. What do you do with a man like that?

ASHTABULA, O.

DEAR ASHTABULA: **Quit sneaking around, cowering, hiding the bills and feeling guilty. You are within your rights to provide your children with regular dental check-ups to insure total good health. And if he hits the ceiling, learn to tune him out. It's hard to believe a person could be so ignorant in this enlightened era.**

• • •

DEAR ABBY: What advice would you give a 12-year-old boy who has ambitions to be smart.

HAS AMBITIONS

DEAR HAS: **I would say READ! Read, read, read. In books there is a world of information just waiting to be discovered. The person who DOES NOT read has no advantage over the person who CANNOT read.**

DEAR ABBY: Please answer this question which has puzzled me for a long time. When a person has taken his own life, should the whole incident be ignored as tho nothing had happened, out of kindness and consideration for his family? There are some in my family who believe that this is the best course to follow. What do you think?

—NAMELESS

DEAR NAMELESS: **When a dear one is lost, his family suffers a loss, whether he has taken his own life or not. The "cause" should, of course, not be mentioned, but the friends of the family should acknowledge the loss and send words of comfort just the same.**

• • •

CONFIDENTIAL TO "SCARED TO DEATH" IN PROVIDENCE: No, you should not have "socked him. YOU should have very quietly slipped out of your chair and reported the man to an usher. If you couldn't find an usher immediately, the ticket-taker, the manager, or any employe of the theater should have been alerted. Characters like the man you describe should not be allowed to get away.

• • •

How has the world been treating you? Unload your problems on Dear Abby, Box 69700, Los Angeles, Cal. 90069. For a personal, unpublished reply, enclose a self-addressed, stamped envelope.

• • •

For Abby's booklet, "How to Have a Lovely Wedding," send $1.00 to Abby, Box 69700, Los Angeles, Cal. 90069.

LETTERS TO THE EDITOR

To The Daily News:

Waggoner Carr's statements made during an Austin news conference on October 10th were enough to turn the stomach of any honest citizen expecting honest representation by his congressman.

I refer to his admission that he attended a segregation rally in East Texas in 1957 in order to gether some East Texas legislator's votes in his bid for Speaker of the House of Representatives. Carr claimed that he did not agree with the segregationists' views, and later opposed them, but "was told" to attend the rally to get badly needed votes.

Is this the kind of man whom we can trust to represent us in the U.S. Senate? Will we send to Washington a man who has confessed to going against his principles in order to corner a few votes? How safe will the Texas right-to-work law be in the hands of someone who can be "told" to sway from his convictions for political reasons?

I, for one, still expect honesty in our elected officials; I expect them to have principles and to act according to those principles while being mindful of the views of the majority of those in his state.

We Texans can be thankful and proud of the fact that we have such a man in Senator John Tower. He has shown the courage to vote his convictions when the majority of his colleagues preferred to use the rubber stamp. He has had the insight to protect the Constitution on many occasions against those who would distort, dilute, or disregard it through questionable legislation.

I intend to vote for John Tower in November. No state could have a more dedicated and deserving candidate.

M. L. Matthews, Jr.

If you like lamb that is juicy, use a meat thermometer in a lamb roast and cook to about 160 to 170 degrees.

To The Daily News:

Election time will soon be here and I hope that all right-thinking Texans have appreciated Senator John G. Tower enough to again vote for him.

Of course our President would like to get all Republicans out of the White House and have a one-party government.

Raising Social Security checks of course will gain millions of votes for the President. People can't seem to realize that our government hasn't one red cent and that all government checks have to be paid by the taxpayers.

Our children and great — grandchildren will be taxed to death to pay for the luxurious government checks that we people are now enjoying.

John Tower is a conservative and will do all in his power to keep down some of our wild spending.

Mrs. W. Ed Murphy

THE SNYDER DAILY NEWS

Published Sunday morning and each evening except Saturday by the Feather Printing and Publishing Co., Inc., at Snyder, Texas 79549.

Entered as second-class matter at the Post office at Snyder, Texas.

SUBSCRIPTION RATES: By carrier in Snyder 35 cents per week. $1.50 per month. By mail in Scurry and adjoining Counties, one year $9.95. Balance of Texas one year $12.50. All other States $15.00.

MEMBER OF THE ASSOCIATED PRESS.

The Associated Press is exclusively entitled to use for republication, all news dispatches in this newspaper, also local news published herein. All rights reserved for republication of special dispatches.

HOSPITAL NOTES

Chaplain: Rev. John Bollinger

ADMISSIONS: Ty Springer, Rt. 1; Adelaide Greengrass, 4012 Irving; Jesse Bowdy, 3501 Ave. N; Nona Cumbie, 2606 Ave K.

DISMISSALS: Agnes Cheatham, Lorenzo Zamora, Robert Powers, Denver Wible, Robert Orr, Nadine Breedlove, Frances Hazle.

No Injuries In Boeing 707 Mishap

LOS ANGELES (AP) — The nose landing gear on a Trans World Airlines Boeing 707 jet airliner collapsed as it touched down Tuesday night at International Airport, but the craft rolled to a safe stop.

The plane, carrying 52 passengers and a crew of 7, was from San Francisco, bound for Washington, D. C.

There were no injuries.

STATE CTA PRESIDENT HERE — Betty Buford of Plainview, second from left, president of the Texas Classroom Teachers Association, spoke at a joint session of CTA and TSTA units here Tuesday night. From left are June McGlaun, local TSTA president; Miss Buford; Gerald Gafford, local TSTA first vice president who introduced Miss Buford at the meeting; and Margie McNair, local CTA president.

CLINIC

Continued From Page One

since March 1, 1965.

James E. Heath, industrial consultant for TEC joined TEC October 1 this year after serving over a year as manager of the Snyder Chamber of Commerce. He laid plans for the clinic here several months ago and will be returning here as one of the participants. Heath received his bachelor of business administration degree in 1962 from Baylor University and also attended law school there. He has completed two years of Institute of Organization and Management at the University of Colorado. He was manager of the Iowa Park Chamber of Commerce and a staff executive of the Wichita Falls Chamber of Commerce before coming to Snyder.

R. H. (Bob) Browder, Area Development Division of Texas Electric Service Co. Fort Worth. Browder has held several positions on TESCO's area staff during the past 11 years. A 1950 graduate of Texas Tech, he was in the U.S. Air Force before joining Texas Electric. His area development experience includes agriculture, community and industrial development activities.

Brennon R. Hatley, assistant director of Area Development for Lone Star Gas Co. Hatley joined Lone Star in 1947 as a air conditioning salesmen. He has held various supervisory positions in sales and promotion. Formerly of Austin, he has a degree in mathematics from the University of Texas. Hatley is a member of the Dallas Area Industrial Development Association, the Texas Industrial Development Council and East and West Texas Chambers of Commerce.

Joe S. Clark Jr., manager, industrial development, Santa Fe Railway Co. A native of San Saba, Clark attended Kilgore Junior College and the University of Texas. He joined Santa Fe on May 1, 1949 as assistant chief clerk in the division freight office, San Diego, Calif. Later he was chief clerk in the division freight office, at San Diego, and then transferred to Long Beach as city freight agent. In August, 1960, he was transferred to Los Angles as assistant industrial agent where he worked with industrial prospects throughout Southern California. He transferred to Amarillo in January 1965, as manager of industrial devolopment for Santa Fe. His territory includes most of West Texas and part of Eartern New Mexico.

Clay potted plants you've set outdoors for the summer should be surveyed now to see which ones can be brought indoors for fall and winter. They'll make a better adjustment to indoor conditions if brought in before doors and windows are closed and home heating systems are operating.

Teachers Hear State President

Betty Buford of Plainview, president of the Texas Classroom Teachers Association, said here last night that education in Texas is at a crossroads.

There were 1,800 classrooms in the state without teachers when the current school term opened in September, and 9,000 of the teachers in classrooms were not prepared to teach, Miss Buford disclosed.

She listed three "imperatives" for the teaching profession:

1. Knowlegde of education and the problems that face it.
2. Commitments to solving these problems.
3. Unity of professionals in education.

Miss Buford said teachers should have a unity of purpose and a unity of goals.

"If we join hands and hearts, there is no limit to what we can do," Miss Buford declared, in pointing out that Texas Classroom Teachers Association is a cooperative organization, rather than a competitive one.

She spoke briefly of the Texas State Teachers Association and three specific items included in its legislative program for 1967. One is to bring Texas teachers up to the national average in salary, another is to improve the teacher retirement system, and a third is to reintroduce a sick leave bill.

Citing the importance of the teacher's role in the public education system, Miss Buford reminded that "quality education walks into the schoolroom each morning on two feet."

The TCTA president spoke at a joint meeting of the Snyder Classroom Teachers Association and the Scurry County Unit of the Texas State Teachers Association.

During a business session, June McGlaun, local TSTA president, and Margie McNair, Snyder CTA president, showed a film strip of the National Education Association Convention in Miami Beach, Fla., which they attended last summer as delegates of the local units.

Miss Buford was the dinner guest of officers of local TSTA and CTA units and their building representatives at the Steak House prior to the general meeting in the high school auditorium.

L. D. Sides Dies At 90

COLEMAN — L. D. Sides, 90, father of two Snyder residents, died at 1 p. m. Tuesday in a hospital here.

Funeral service has been set for 10 a. m. at the Concho Baptist Church, with burial to follow in the Coleman City Cemetery.

Born Aug. 18, 1876, in Williamson County, Mr. Sides was married on Sept. 11, 1901, to Martha Ann Crossland at Taylor, Tex. A retired stock farmer, he had been a resident of Coleman County 55 years.

Surviving are four daughters, Mrs. Beulah Richardson and Mrs. Uela Williams, both of Snyder; Mrs. Tule Tindell and Mrs. Stena Hatcher, both of Fort Worth; six sons, Earl Sides of Santa Rosa, N. M., A. L. and Bill, both of Fort Worth, L. and Chester, both of Coleman, and Joe of El Paso.

Twenty - two grandchildren and 18 great-grandchildren also survive.

Amendment Calls For More Texas Judges

AUSTIN (AP)—The number of judges on the Texas Court of Criminal Appeals would be increased from three to five under a proposed amendment to the State Constitution approved by the State Bar of Texas.

PUBLIC RECORDS

FILED IN DISTRICT COURT

W. R. Pate VS. Truett Shipley, personal injury.

Manuel Palacios VS. Texas Employers Insurance Association, compensation.

ACTION IN DISTRICT COURT

Rita Lee VS. John Stanley Lee, divorce granted.

Helen Jeannette Williams VS. Bobby Don Williams, restraining order made permanent.

Audie Faye Holland VS. Derrell C. Holland, case dismissed.

Johnny D. Mills VS. St. Paul Fire and Marine Insurance Co.; judgment granted and court approves agreement between litigants.

WARRANTY DEEDS

The Western Co. of North American to Edward L. Wells and wife, Gladys Faye Wells, part of lot 1, block 8, Grayum and Nelson Heights Addition, and part of lot 4, block 8, Grayum and Nelson Addition with restrictions.

A. W. Buchanan and wife, Janice Buchanan, to Allie Mae Teal, lot 2, block 5, Lundy Park Addition.

Bill Miles and wife, Irene Miles, to Alberta Forest, part of lots 4, 5 and 6, block 4, Colored Addition.

Will Clay, Jr. to Helen Zamora Clay, part of section 154, block 97, H&TC Railway Co. survey.

Floyd M. Richardson and wife, Retha Jean Richardson, to Winnie Twilla, part of lot 2, block 72, Original Town.

J. L. Browning and wife Etta Fern Browning, to Lawrence Bilberry and wife, Theda Jo Bilberry, lot 13, block 2, section 1, Parkway Addition.

Herman Adams and wife, Barbara Adams, to Charles Fikes, part of lot 1, block 1, Highlands Addition.

W. S. Salmon to Gene Best, lot 8, block 5, Chambers Addition, with exceptions and reservations.

James O. Lindsey, individually and as independent executor of the estate of Minnie L. Stewart, to Curtis Corbell and Mildred Corbell, lot 2, and part of lot 1, block 35, Grayum and Nelson Heights Addition.

MARRIAGE LICENSES

Ronald Dennis Kelty and Linda Ray Allen, both of Snyder.

NEW VEHICLES

Mrs. Bennie Robertson, 1966 Chevrolet, from Les Francis Chevrolet Co.

Mesa Pipe Line Co., 1967 Chevrolet, from Les Francis Chevrolet Co.

Carmon A. McCown, 1966 Ford, from Wilson Motors.

Carl Ashley, 1967 Ford, from Wilson Motors.

Edgar Taylor, 1966 Buick, from Pat Buick-Pontiac-GMC.

Snyder Public Schools, 1966 International Bus, from Conwell Smith Co., Austin.

J. T. McGee, Route 1, Loraine, 1967 Ford, from Wilson Motors.

James Norred, Route 1, 1966 Chevrolet pickup, from Les Francis Chevrolet Co.

Clyde Sturdivant, 1966 Mercury, from Wilson Motors.

J. O. Sheid, Jr., 1966 Ford, from Wilson Motors.

R. C. Clements, 1967 Ford, from Wilson Motors.

James Rosser, 1967 Chrysler, from Thomas Chrysler-Plymouth.

Bobby D. Tompkins, 1967 Plymouth, from Thomas Chrysler-Plymouth.

Humble Oil and Refining Co., 1967 Chevrolet pickup, from Les Francis Chevrolet Co.

Larry Bufkin, Route 3, 1967 Chevrolet, from Les Francis Chevrolet Co.

Margie Ruth Stephens, 1967 Chevrolet, from Les Francis Chevrolet Co.

Rea Falls, Route 1, 1967 Oldsmobile, from Galloway-Olds-Cadillac.

Linden Soloman, 1967 Mercury, from Wilson Motors.

Sam Williams, Route 3, 1967 Ford, from Wilson Motors.

Leo Don Schattel, Route 2, 1965 Silver Pigeon Motor Scooter, from Bourn Cycle Supply, Slaton.

Mrs. Clyde Collins, Denison, 1967 Pontiac, from Pat-Buick GMC.

W. B. Kitchens, Route 2, 1966 Plymouth, from Thomas Chrysler-Plymouth.

J. P. Sandefur, 1967 Ford, from Wilson Motors.

The artichoke is the flower bud of a large, thistlelike herb If the heads are left to develop fully, they produce a showy violet bloom.

Appeals For Prisoners

PARIS (AP) — Claude Bellanger, president of the International Federation of Newspaper Publishers, has sent an appeal to Fidel Castro asking the Cuban prime minister to release jailed Cuban journalists.

FARMLAND FUN

"I'D BETTER ORDER A GOOD TRACTOR BEFORE IT'S TOO LATE"

EXCELLENT BUYS!

USED PICKUPS

1965 DODGE D-100 Overhauled, Excellent Rubber $1295

1964 INTERNATIONAL C-1100, 4-Speed, V-8 ..... $1550

1961 GMC V-6, 4-Speed $650

1962 INTERNATIONAL C-110, V-8, 4-Speed $875

Other Good Buys At . . .

SNYDER TRUCK & TRACTOR CO.

East Highway Phone HI 3-9348

EARLY AERIAL

DEFOLIATION SPRAYING

Competitive Prices

Contact: Don Vineyard

Planters Gin—Roby Highway

Phone HI 3-6102 Coverage Guaranteed

Little Poor-Boys - FREE

WEDNESDAY — $65.00 CASH

POOR BOY FOOD SPECIAL

YOUNGBLOOD FRIED CHICKEN DINNER 59c

10c CANDY BARS ONLY 5c

This is Camaro, buckets and all.

Camaro Sport Coupe with style trim group you can add.

All standard—Strato-bucket seats. Carpeting. Rich vinyl upholstery. A 140-hp Six or a big-car V8 (210 hp!), depending on model. New safety features like dual master cylinder brake system with warning light.

Whatever else you want, ask for!

Camaro Rally Sport—Pull the switch "on" and headlights appear at each end of the full-width grille. You also get special exterior trim and RS emblems. Then order the Custom Interior, something again.

Camaro SS 350—Besides Camaro's biggest V8 (295 hp!), SS 350 comes with a scoop-styled hood, bold striping around grille, big, fat red stripe tires. Add Rally Sport equipment, too. Camaro's *your* idea of a car!

Command Performance

CHEVROLET Camaro

the Chevrolet you've been waiting for

Everything new that could happen... *happened!* Now at your Chevrolet dealer's!

42 7972

LES FRANCIS CHEVROLET COMPANY

25th. St. & Avenue H Snyder, Texas Phone HI 3-5456

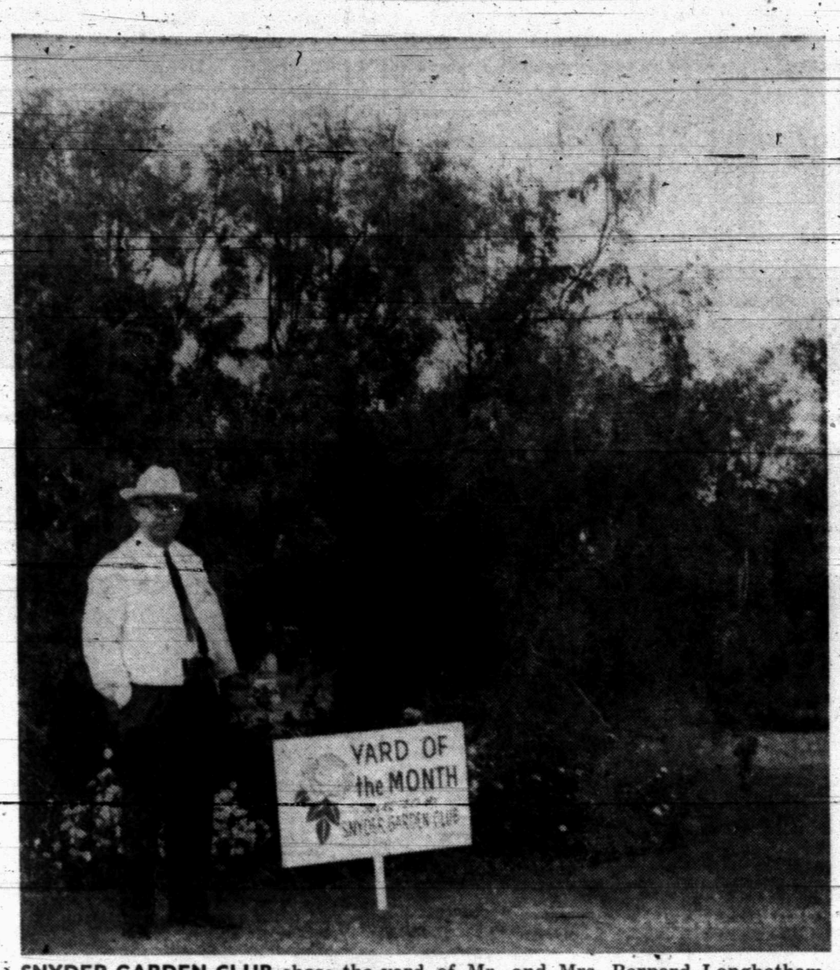

SNYDER GARDEN CLUB chose the yard of Mr. and Mrs. Bernard Longbotham, 3015 Denison, as "Yard of the Month". This yard shows planning in three different areas. The side yard for the rose garden, the vacant lot for fruit trees, garden and hobbies, and the back with plantings for beauty and leisure living. The front is completely screened from the public.

Put Taste Into Your Plans For New Home

By VIVIAN BROWN
AP Newsfeatures Writer

Big indoor projects are underway. Those who want to avoid the crying towel had better inject their own taste into the plans. It matters not whether the plan maker is husband, architect, interior designer, carpenter or builder. Objections should be made before it is too late.

The only reason one should be utterly dependent on experts is that one lacks the background to make decisions. But one can still have opinions. You can build awareness by reading good books on architecture and decorating, by visiting museums and important homes. Pass on your thoughts and see what happens.

You should be simpatico with the decorator. If you are a simple type, don't choose a way-out character to execute your plans. One of the most widely publicized decorators in the United States is considered a "dud" by members of his profession. It isn't professional jealousy. Nobody digs him. There doesn't seem to be any point to what he does. It can't be called eclectic or far-out. He just isn't with it. But he has traded on his name a long time.

Some interior designers still work on the "this color is in" or "this furniture style is in" idea. But no color or style is "in" with you, unless you like it.

If a couple will never have books or bibelots, the architect should be told before he puts in shelves and niches all over a room. If they dislike blue, they should tell their decorator.

One homemaker points out that her happy relationship with her kitchen ceased when she changed the color scheme from yellow to blue at her interior designer's suggestion. It is so dreary, she can't bear it. But she can't correct the look with a coat of paint.

A woman painted a bedroom a lively pumpkin shade, a far-out idea in her area. Result: Her husband refuses to sleep in it. The decorator said he'd be surprised. He was.

Architects often give their clients credit for more savvy than they can command.

For example, one man walked around the framing of his new house and suggested that the dining room was too large for their needs, but, that he could use some of the area as a place to work. At the finish line, the dining room is just big enough to squeeze into and the other room will just about hold a desk, chair and a couple of book shelves.

The man was thinking in terms of a den — day bed, bookshelves, desk and so on, but he neglected to tell the architect, who could have advised him that he was overestimating the space.

People are intimidated by interior designers, but shouldn't be. Good decorators believe their function should be one of coordinating objects and materials that a client likes. The challenge is to fit it into a home.

This may mean living up an old Victorian sofa with polka dots or striped fabric. It could mean softening a contemporary piece of furniture with velvet. Or — refinishing and lacquering an old table and turning an old figurine into a charming lamp base.

A good decorator seldom suggests discarding worthwhile furnishings. The home owner often does this on her own, following the neighborhood piper who has "everything new."

One can see beautiful old furnishings being sacrificed at barn tag sales. The shocker is to enter the house and see some of the horrible new stuff the owner has chosen for her surroundings.

There is available a good deal of contemporary furniture and accessories. It is a pity that people go haywire when they decide to switch to modern furnishings.

School Menu

THURSDAY

Hamburgers
Pinto Beans
Lettuce, Pickles & Onion Slices
Potato Chips
Cinnamon Apples
Milk

FRIDAY

Choice of Pimento Cheese or Tuna Sandwiches
Potato Salad
Pickle Slices
Green Beans
Fruit Jello
Milk

Baptist Ladies Organize New Givers Class

The Givers, a newly organized class of the First Baptist Church met Tuesday evening at 7 in the home of Mrs. Ted DeShan. An impressive installation service was given by Mrs. Lester Moore.

Officers installed were: Ida DeShan, president; Louise Melton, vice president; and Laura Holladay, secretary - treasurer. After an hour of fellowship, pie and coffee were served to the following members: Jewel Summers, Ollie Vernon, Laura Holladay, Olive Smith, Martha Moore, Maxie McNew, Maxine Wright and the hostess.

The next meeting will be held Nov. 8 in the home of Jewel Summers.

New H-D Club Officers Elected

The Young Homemakers Home Demonstration Club met Thursday in the community room of West Texas State Bank.

This club is a newly organized unit for younger women. Children are welcome at all meetings.

Officers are: Peggy Foster, president; Bea Grinslade, vice president; Karen Holladay, secretary; and Chloanne Lindsey, reporter.

Members present were Golda Johnson, Virg Stansell, Bea Grinslade, Karen Holladay, Peggy Foster, Chloanne Lindsey, Pat Vineyard, and Doloris Merritt.

The next meeting is set for Oct. 27th at 9:45 a.m. in the community room of West Texas State Bank. Everyone is welcome.

Fresh blueberries are delicious folded into a simple vanilla-flavored cake batter. Bake in cupcake pans and serve warm with lemon sauce and fluffy-beaten cream cheese.

Cooked rice leftover? Mix it with tomato sauce and cooked spinach and heat. Good served with meat loaf.

Lambda Kappa Holds First Rush Party

Saturday afternoon at the home of Mrs. Joe Pate, Lambda Kappa Chapter of Beta Sigma Phi held their first rush party of the season.

Games were played to help members and rushees get acquainted with each other in a fast and easy way.

After entertainment, refreshments were served by the social committee.

G. Killam Speaks To Travis P-TA

The regular meeting of Travis PTA was held Monday evening at 7:30 in the school cafeteria.

Mrs. Elmo Crowder, president, presided. Mrs. Roy Meador gave the opening prayer, Mrs. B. J. Bartels gave the thought for the day, and Mrs. Kenneth Smith read the minutes.

Mr. Jack Gorman, principal read amendments to be voted on at the PTA State Convention to be held in Austin, Nov. 16 - 19.

A special legislative program was presented. Mr. George Killam, county attorney, read and gave a brief explanation of each of the 16 amendments being put before voters in the Texas State election to be held in November. Members were invited to ask questions during the program

During the coffee and fellowship, Mrs. Crowder asked questions pertaining to PTA. Three persons participating were Mrs. Lois Powell, Mrs. Roy Meador, and Mr. B. J. Bartels. The three participants received surprise packages.

Ira Club Elects New Officers

Ira Community Wide Club met at 3 p.m. Monday in the Ira community center. Sue Sorrells, president, presided. She led the group in the 4-H motto and prayer.

Elections of new officers for the coming year was held. They are: Susie Hester, president; Leigh Sterling, vice president; Neva Payne, secretary; Connie Byars, reporter; and Sue Sorrells, recreation leader.

Plans for the different groups were made. Mrs. H. H. Hester's group will meet every other Thursday and Mrs. J. L. Byars and Mrs. W. R. Sterling Jr.'s group will meet each second and fourth Tuesdays. There was discussion on forming a group for the older girls if there is enough interest and a leader can be found.

Those present were: Miss Ruby Butts, Mrs. H. H. Hester, Mrs. Pete Sterling, Mrs. J. L. Byars, Mrs. W. R. Sterling, Jr., Sue Sorrells, Peggy Solomon, Neva Payne, Connie Byars, Susie Hester, Leigh Sterling, Phyllis Solomon, Paula Sterling, Nancy Sterling, and one new member, Mittie Crowder.

The next meeting is planned for Dec. 13 at the Ira community center.

Birth Control Program Planned

NEW YORK (AP) — The president of Planned Parenthood — World Population says the Defense Department, with President Johnson's approval, will issue birth control devices to the wives of armed forces personnel who request them.

The program will begin Jan. 1, Alan Guttmacher, told the group at its 50th anniversary banquet Tuesday night.

He said President Johnson "has defined U.S. policy in this crucial area and has used his leadership to implement it."

Individual attendance charts, wall charts and gummed seals. Bible Book Store, 1403 Lubbock Highway.

Big Spring Ladies Give Program

Entertainment with a foreign flair was presented to Musical Coterie Club at a recent meeting at Martha Ann Woman's Club. The program was presented by four members of the International Club of Big Spring. The ladies and their native country were Violet Bringas, Philippines; Lillian Valdes, Cuba; Mrs. Beva Drimen, Panama and Mrs. Alma Reddock, Nicaragua. All were dressed in colorful costumes of their native land.

Mrs. Lynn Bethel presided at the business meeting. Plans were made to sponsor a reception for Scurry Concert Association board members, their husbands or wives, and the visiting artist, Nathan Twining, On October 24.

Facts about the hymn of the month were given by Mrs. John Gordon and Mrs. Joan Bell accompanied the group as they sang the hymn.

Refreshments were served by the hostesses, Mrs. J. D. Smith, Mrs. Ben Brock, and Mrs. Robert Clinton. Special guests were Dr. Trineo Bringas and Al Valdes.

Twilight Garden Club Meeting Held Thursday

The Twilight Garden Club met at the Martha Ann Woman's Club Thursday evening with Martha Moore as hostess.

Mrs. Bob Dupree was in charge of a workshop in arrangements relating to the Ikebana lessons given by Mrs. Edith McKanna at the September meeting. Several members brought arrangements in the Japanese manner.

Mrs. Jack Berry brought an interesting and informative talk on "Bulb Planting and Forcing." Mrs. Fred Davis talked on "Preparing Yard Plants for Winter."

Thirteen members and three guests were present.

Mrs. Clyde Collins, president, was in charge of the business meeting. Members of the club plan to make a trip to Lubbock on Saturday for a tour of Texas Tech gardens, directed by Mr. Ed Zukauckas, professor of horticulture at the college. The members will meet for the trip at the home of Mrs. Bob Dupree at 8 o'clock Saturday morning.

WOMEN'S CALENDAR

THURSDAY

Gamma Upsilon Chapter of ESA, 7:30 p.m. with Charlene Sims, hostess.

Snyder Garden Club meets at 9:30 a.m. Hostesses, Mrs. Harold Brown and Mrs. W. T. Erwin.

Ira P-TA meets executive committee 2:30, regular meeting 3:30 p.m.

Order of Eastern Star meets at Masonic Hall, 8 p.m.

Snyder Duplicate Club, 1:30 p.m. at Martha Ann Woman's Club.

AAUW meets at 7 p. m. at home of Laura Holladay. Cohostess Mrs. Lida Rhoades.

FRIDAY

Altrurian Club, 3 p.m. at Martha Ann Woman's Club with Mrs. Porter King hostess.

Friday duplicate bridge at Country Club, 9:30 a.m. Open.

SUNDAY

Duplicate bridge at Snyder Country Club, 1:45 p.m. Open.

Relief for night-backache lets you sleep again

Sometimes backache comes like a thief in the night, "steals" away your sleep, then robs you of energy all the next day. When the cause is overwork or just the daily strain of exertion or tension, that's the time to try Doan's Pills for speedy relief. Millions have found Doan's pain-relieving action often brings welcome relief from this nagging night-backache, headache or muscular pain in the night.

Then, too, unwise eating or drinking may be the cause of minor yet annoying bladder irritation. Doan's Pills often help to bring prompt relief in two ways: first, their soothing effect on bladder irritation. And, second, their mild diuretic action tending to increase output of the 15 miles of kidney tubes.

Keep Doan's Pills handy. Millions have relied on Doan's for over sixty years. And for your convenience, get the large size. Doan's

Original Glossy Print Of

LOCAL PICTURES

Of Groups, Etc. Will Be Available At The Classified Desk That Are Printed In THE SNYDER DAILY NEWS

For 50c

This Price Is For The Picture That Has Been Used To Make Engraving For Publication . . . If You Are In A Group Picture And Original Glossy Is Not Available

5" x 7" Glossy Each $1.00

Additional Pictures Can Be Ordered Within Two Weeks After Publication

If You Wish Prints, Please Order Use This Order Blank For Additional Prints:

Name .....

Address .....

Date Picture Appeared .....

Subjects .....

Enclosed $ ..... For ..... Pictures

Phone No. .....

You Will Be Called When Picture Is Ready

AUTO INSURANCE From Old Line Companies!

We Can Fill All Your Insurance Needs

Hugh Boren & Son

INSURANCE AGENCY

N. W. Cor. Sq. Phone HI 3-3555

The New Broadsword Beef and Ale House

Your dining and entertainment center in Fort Worth

Enjoy a bright new adventure in eating pleasure . . . Dine at the picturesque Broadsword Beef and Ale House, where the famous Worth Hotel cuisine, featuring succulent Hanging Rounds of Beef, is served in an atmosphere combining the robust charm of Old England with friendly atmosphere so long synonymous with Fort Worth.

WORTH HOTEL

FAMOUS FOR FOOD

O. SID HOPKINS, Genl. Mgr. FORT WORTH

My Mommy cooks with modern Gas because it's automatic

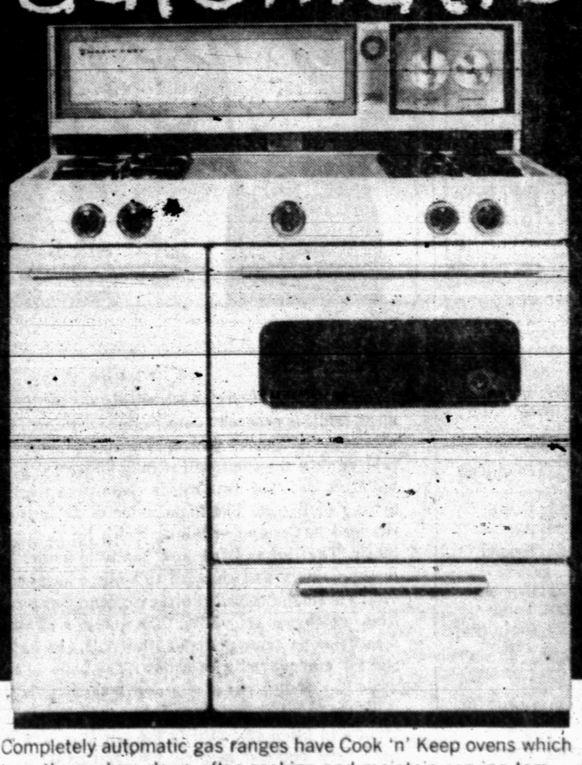

Completely automatic gas ranges have Cook 'n' Keep ovens which turn themselves down after cooking and *maintain* serving temperatures . . . Burners-with-a-Brain which make every pot and pan automatic . . . self-basting rotisseries . . . automatic meat thermometers . . . thermostatically-controlled griddles . . . and a lot of other automatic controls which take the guesswork out of cooking. See the modern, fully automatic gas ranges now — at gas appliance dealers or Lone Star Gas.

JUBILEE GAS RANGE SALE

Daughter Becomes A Teen-Ager

By HAL BOYLE

NEW YORK (AP) — It was her 13th birthday.

For years her big goal in life had been to become a teen-ager. And now it had happened to her, and Mother and Dad wanted to make it memorable.

And they thought they had done everything in their power. For they wanted it to be a big day for them as well as for their daughter.

They decided to give her the presents before they went out for the evening. Dad handed her his present first.

The girl opened the envelope and drew out a birthday greeting card and a $2.00 bill. Her face flushed in surprise, and then she studied the portrait on the bill carefully.

"Benjamin Franklin was never president of the United States," she said suspiciously.

"Nevertheless, it's a $100 bill," said Dad. "It's to start the fund for that trip to France you want to make sometime."

"Oh," said the girl. She put the bill away in her room and returned and opened her mother's present.

It was a delicate gold charm bracelet. The girl silently put it on.

"Tomorrow we can go and pick out your first charm for it," said mother.

"Okay," said the girl. There was a pause, and she said, "Well, shall we go now?"

As she stepped ahead of them father remarked, "Well, she certainly is taking everything in stride, isn't she?"

"Hush," said mother, "she'll hear you."

"Let her."

The supper club was noisy, the kind both parents hated. But they had picked it because it featured a long-haired male musical group who at least, resembled the Beatles.

The girl studied the menu intently.

"Have you filet mignon," said Dad.

"It's too expensive. I want the ham."

"Ham!" exploded Dad. "This is my party. Have the steak."

"It's her birthday," broke in mother. "Let her have the ham, if that's what she wants."

She had the ham. A few minutes later she excused herself. Even though she was 13, she was still little girl enough to want to inspect the ladies' lounge.

"That kid's spoiled," grumbled father. "Why, when I was that age, if my Dad had done only one half of what we—."

"Well, now, dear—" murmured mother tactfully.

In the taxicab on the way home all three were silent.

"Did you like the music?" said Dad. "Considering it was rock 'n' roll, I thought it was pretty good."

"I guess it was okay," said the girl abstractedly. Her mind seemed far away.

Later, as the parents were getting ready for sleep, father's pentup resentment burst forth:

"They're all spoiled today that's the trouble. If you ask me, the whole evening was a waste of—."

"Daddy!" it was their daughter calling from the bedroom.

He went to the door.

"What do you want?"

"Come here."

He walked to her bedside.

"Bend down."

He bent, and her slender childlike arms pulled him farther down, and he felt her lips press his cheeks and she said:

"Thank you, Daddy, for a wonderful birthday. I know I'll never have another one this nice as long as I live."

He stayed there for a long moment, and knew the gladness that only a parent can know. When he went back into the other bedroom, his wife was saying:

"Tomorrow I'll have a long talk with that young lady, and —."

"Oh, be still," said Dad. "Let the kid alone. What did you expect her to do, anyway—dance a jig or something?"

Mother looked up quickly, and smiled—and understood.

Most Bills Being Passed Are Written By Committee

By EDMOND LE BRETON

WASHINGTON (AP) — You read that the House passed today a compromise bill to do so and so and you have a curious feeling that you read this story before, not long ago.

If you are a consistent reader of national news, you may be having that little tickle of memory oftener and oftener as the House and Senate plow through the remaining business to end a Congress' two-year work this week.

Your memory is not tricking you. You have read something very similar, not long ago. What you are reading now is technically, action on reports of conference committees.

Here is a rundown on the operation of such committees, made necessary by the makeup of Congress — a coequal House of Representatives and Senate.

Obviously there will be times when a bill that started in one chamber will be amended by the other, or when the two members, starting separately, will produce different versions of legislation on the same subject.

When this happens, the originating chamber, House or Senate, has the choice of accepting the changes made by its opposite number, or asking for a conference to try to adjust the differences.

Most major bills and most minor ones that are at all controversial go through the conference process. It follows from this that most of the important laws are written, in their final form at least, by a relatively small group of senior congressmen and senators.

A conference committee traditionally is made up of senior members of both parties, from the Senate and the House committees that handled the legislation. The majority party, at present the Democrats, has a majority of the conferees.

Conferences can be long and frustrating. The amendment made by one chamber to another's bill frequently is a total amendment — everything after the formal enacting clause is replaced by an entirely different legislative draft. The Senate, or the House, may limit its conferees' freedom to negotiate by voting to instruct them not to give in on this or that point.

The House has a strict rule of germaneness — an amendment must relate clearly to the subject of the bill. The Senate has no effective rule of this sort. So the Senate has learned to hitch an entirely different bill — as an "amendment" — to an unrelated bill sent to it by the House. This is a handy way to rescue a bill that has fallen into the hands of an unfriendly committee or is otherwise held up at some procedural roadblock.

Somehow, conferences usually result in agreement and in reports which in turn are approved by the House and Senate — a process ordinarily spoken of as passing a compromise bill.

This suggests a little arithmetic that may reassure taxpayers who think Congress always acts hastily. A major program, formaloper , xr o eadeinig, bb eign aid, for example, or housing, normally requires enactment of two bills, and the process goes like this:

The House passes an authorization bill setting the limit that may be spent. The Senate passes it, amended. There is a conference, which produces a report. The Senate and the House both approve the report. So far, four votes.

Then there is an appropriation bill actually providing the money. Same procedure. Total votes: eight.

US Expects Red Thrust To Coincide With Elections

By FRED S. HOFFMAN

Saigon, South Viet Nam (AP) — Some top U.S. military leaders in Saigon think North Viet Nam may time a new thrust across the demilitarized zone to coincide with elections next month in three countries fighting the Communists in South Viet Nam.

The objective could be to spur sentiment against the war in the United States, Australia and New Zealand.

The weather will be right for such a move. The monsoon rains already have started sweeping into the region where North and South Viet Nam meet.

Rainy, overcast weather is considered to favor the Communists because it cuts down U.S. air and helicopter operations.

After a period of heavy combat along the demilitarized zone, action has settled lately to sporadic contact and limited fighting.

American generals said the North Vietnamese apparently are trying to follow their customary practice of "preparing the battlefield" — stocking enough food and munitions close to the area to sustain a major effort.

"I think they're getting ready to give us a spin when the weather closes in," one senior Marine general said.

To guard against a North Vietnamese offensive, the Marines have rearranged their forces and concentrated the 3rd Marine Division in the threatened area, the two northernmost provinces of South Viet Nam.

More artillery has been brought up to strengthen the Marine ground defenses.

Another Marine division, the 1st, is deployed to the south and could supply support if a major North Vietnamese attack developed.

A U.S. Army paratrooper battalion has been moved into the previously all-Marine 1st Corps area, the northernmost tier of provinces, and is being held in reserve.

And said one key general, "We have contingency plans to reinforce 1st Corps," in event of a serious enemy assault.

He did not give details, but it is probable additional U.S. Army combat units would be shifted northward from other areas of South Viet Nam.

One more U.S. Army division — the fifth to be committed to the war — is expected to start arriving from the United States fairly soon, increasing American resources for manuevering

CROSSWORD PUZZLE

ACROSS
1. Theory
4. Distress signal
7. Spank
11. Yarn measure
12. Imitate
13. Orifice
14. Knowledge
15. Remiss
16. Unicorn fish
17. Mormon State
19. Harmonium
20. Skittish
22. At home
25. Main entrance
24. Refrigerator
29. Train
31. Dare
32. Alternative
33. Beau —
34. Underneath
38. Search
39. Culture medium
40. Male turkey
41. Coniferous tree
44. Vocalized
45. Embezzle
46. Grape
47. Whirlpool
48. Confusion
49. Ordinance

DOWN
1. Kind
2. Observe
3. Free from slavery
4. Dish of greens
5. Bright colored fish
6. Gender
7. Goad
8. Lengthy
9. Diva's specialty
10. Hammer head
18. Buckwheat tree
19. United
20. Pub
21. Cyprinoid fish
22. Wrath
24. Pelt
25. Blissful garden
26. Piquant
27. Triton
28. Cereal grass
30. This minute
33. Okra
34. Low
35. Minced oath
36. Go ashore
37. Carousal
38. Head covering
40. Singing syllable
42. Marsh elder
43. Break

SOLUTION OF YESTERDAY'S PUZZLE

	S	A	L	A	D		B	E	A	M	S
M	O	R	O	S	E		O	R	B	I	T
E	L	I	X	I	R		A	G	O	R	A
S	U	E		A	M	A		O	R	A	L
A	S	S	E		A	N	D		A	G	E
			L	E	D		U	N	D	E	R
A	R	O	M	A		S	E	E			
B	I	B		R	O	T		F	L	A	N
J	O	I	N		F	R	O		I	N	O
U	T	T	E	R		A	V	O	C	E	T
R	E	E	V	E		F	A	C	I	L	E
E	R	R	E	D		E	L	A	T	E	

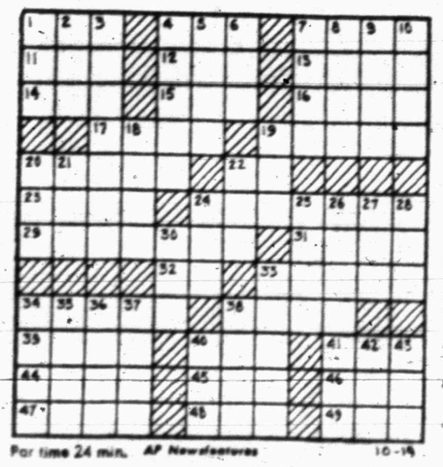

For time 24 min. AP Newsfeatures 10-19

Junior Editors Quiz on VIOLINS

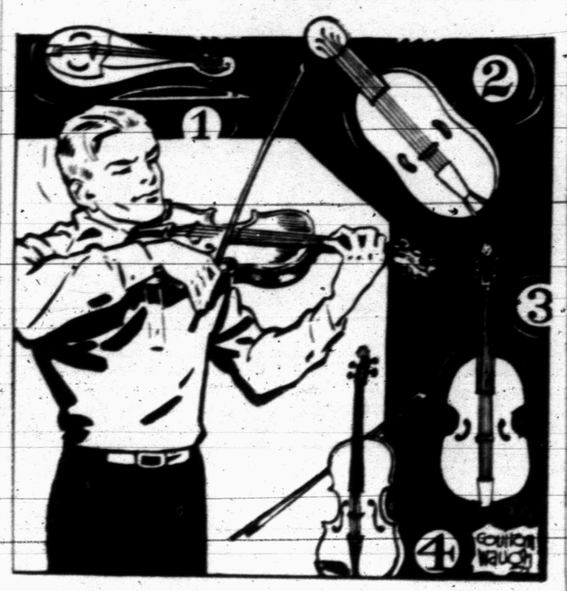

QUESTION: Why is the violin also called a fiddle?

• • •

ANSWER: Although both words refer to the same instrument, fiddle is generally used by folk musicians, such as those who play at country dances. For this use, the fiddle is often held against the chest, rather than under the chin, as regular violinists do. The two words come from the Latin vitulari, to sing or rejoice. The Latin name of an instrument, vitula, changed in German to fidula, which led to the Anglo-Saxon fithele. That led to fidele and finally to fiddle. Meanwhile in Europe, vitula had changed to vielle, which became vyell or viol. The smallest member of the viol family was called violino, from which we get violin. The ancestor of all these instruments was the rebec of about 1000 A.D. (1) which was pear-shaped and played with a bow. The body of the European vielle (2) swelled out at top and Bottom more like a violin. With the viol (3) the shape became very violin-like, the real violin (4) being perfected in the late 1600's in Italy. Violins were very popular in early England as dance instruments, which is why a fiddle is associated with the lighter side of violin playing.

• • •

FOR YOU TO DO: Check our picture to see how a violinist holds his arms when playing classical or serious music. 10-19

(Carol Stokes of Lansing, Mich., wins this week's grand prize of a 15 volume set of Compton's Pictured Encyclopedia for this question. Mail yours on a postcard to Junior Editors in care of this newspaper.)

MARY WORTH

NANCY

JOE PALOOKA

DEBBIE DEERE

REX MORGAN

KERRY DRAKE

WAYOUT

DENNIS THE MENACE

GRANDMA

"I'M GONNA BUY YA A *KNOWHOW* FOR YOUR BIRTHDAY. MOM SAYS YA GOT EVERYTHING BUT THAT."

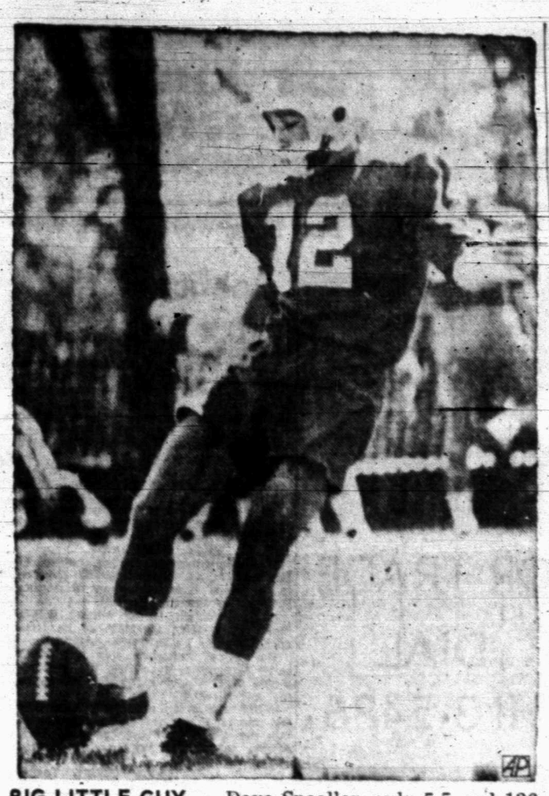

BIG LITTLE GUY — Dave Spealler, only 5-5 and 126 pounds, practices his soccer-type kicking for the Iowa State University football team at Ames, Iowa. Spealler, a gymnast and former track star from Wynnewood, Pa., booted a 36-yard field goal and an extra point in Iowa State's 24-7 victory over Kansas. It was his first football game, and he wore blue gym shorts because he couldn't get used to the long pants. (AP Wirephoto)

Lamar 8th Has Perfect Record

Lamar 8th grade is the only unbeaten football team in the Snyder School System. The young Texans sport a perfect 5 - 0 mark.

Snyder teams are 12 - 16 - 3 against outside opposition. No other team in the System has more wins than losses, although the varsity and Travis 9th grade teams are even against outside foes with 3 - 3 and 2-2-1 records respectively.

Another big schedule is on tap this weekend with the varsity journeying to San Angelo for a Friday night clash with Lake View.

The "B" team is off this week and so is the Travis 9th grade team. Lamar 8th grade and Lamar 9th grade host Runnels of Big Spring in 6:30 p. m. and 7:30 p. m. tilts Thursday on the local Junior High Turf.

Travis 8th grade will go to Lamesa for a 6 p. m. clash Thursday.

The record:

Team	W	L	T	Pts.	Opp
Lamar 8th	5	0	0	112	20
Varsity	3	3	0	76	109
Travis 9th	2	2	1	82	68
Travis 8th	1	2	1	22	36
Lamar 9th	1	4	0	60	78
Junior Varsity	0	5	1	27	157
TOTALS	12	16	3	379	468

Jack and Jill League

Standings: Ballards & Rainbow 14-10; McKinney Const. 13½-10½; Early's Grocery 13-11; Snyder Well Service 13-11; Thompson Cleaners 12-12; Paul's Grill 12-12; Rip Griffin Truck Stop 12-12; Team 10, 10½-13½; Jim's Welding 10-14; G & L Tool, 10-14.

High Team Series: McKinney Const. 2455; Team 10, 2300; Thompson Cleaners 2295.

High Team Game: McKinney Const., 880; Bullards & Rainbow, 814; Snyder Well Serivce, 809.

High Ind. Series: Sterling Parker 596; Junior King, 561; Jake Burris, 561; Evelyn Dorman, 617; Barbara Newman, 551; Jo Nell Kesner, 549.

High Ind. Game: Sterling Parker, 224; PeeWee Newman, 222; Junior King, 202; Jo Nell Kesner, 229; Evelyn Dorman, 225 Barbara Newman, 211.

Barber Likes Haig Scotch Course

CARLSBAD, Calif. (AP) — Miller Barber tested the La Costa Country Club's rolling acreage of golf course and said today he found it to his liking for the $60,000 Haig Scotch Mixed Championship.

The unique 72 - hole event, which pairs leading PGA guy and gal professionals on a best ball basis, gets under way Thursday over the par 36-36—72 course.

Gardner Dickinson and Ruth Jessen are the defending champions and will team again in quest of $7,500 top money which the winners split.

Barber, a balding pro from San Antonio, Tex., had a 32-33—65 in the pro-amateur event Tuesday.

Clifford Ann Creed's individual 72 was low for the girls.

Bradley Takes Another Lick

AUSTIN, Tex. (AP)—To sophmore Bill Bradley, to whom injury fast is becoming a way of life, got it again Tuesday.

The university of Texas quarterback, who couldn't play against Oklahoma because of a cartilage tear in his knee, went out of action Tuesday when he strained his shoulder while recovering a fumble during scrimmage.

He became a question mark for the game with Rice at Houston Saturday but the full extent of the injury is yet to be determined.

Cal Calls It Quits

ARLINGTON Tex. (AP)—Arlington State has lost its starting quarterback, Cal Williams, just as it prepares to open the Southland Conference football race.

Williams told Coach Burley Bearden he just didn't want to play any more football. Bearden said it would hurt the team to lose Williams but he thought Mike Baylor could do a good job in his place.

Vets Are Released

ANAHEIM, Calif. (AP)—Veterans Jimmy Piersall and Frank Malzone have been released by the California Angels' baseball club.

Flying Queens Tourney Slated

PLAINVIEW, Tex. (AP) — Eight girls basketball teams, including two Texas state champion, are featured in the ninth annual Flying Queens basketball clinic here Nov. 12.

The clinic is devoted largely to teaching of fundamentals and basic basketball skills to high school teams, Coach Harley Redin of the Queens said.

Tulia plays Spearman Floydada meets Quitaque, Friona clashes with Springlake and Dimmitt and Roosevelt tangle in games that will require six hours to play.

More than 1,000 girls are expected from Texas, New Mexico and Oklahoma. 0

BROTHER! WHAT AN ACT THEY'D MAKE! — The Magyar brothers, Pete Gogolak, left, of New York Giants, and Charlie, the kid brother from Princeton, playing with the Washington Redskins, squint into the sun before a game at New York City. Pete, kicking at lower right, scored two field goals to give Giants 13-10 victory. Charlie, kicking lower left, booted 37-yarder for Redskins. (AP Wirephoto)

Bengals Regain Poise, Confidence

Poise and confidence make a lot of difference, according to Coach Keith Miles of the Snyder Tigers. He spoke Tuesday night at the regular meeting of the Quarterback Club.

Miles attributed much of the Tigers' success last week (31-0 win over Levelland) to an increase in confidence and poise.

He praised the "gang tackling" of the Tigers, pointing out that they were not "getting ahead of the ball" like they did against Lamesa, the previous week.

The coach said he was proud of the squad, and he mentioned several boys by name as he monitored a film of the Levelland game.

"That Joe Breeden really got after them," he said. He praised Ronnie Shields for his downfield blocking and he lauded the blocking of Frankie Grimmett, Tim Mebane, Larry Wadzeck and Lonnie Gilstrap.

"Craig Bell also did a good job,' he said, "and Mario (Tavarez) did a good job of running."

Miles observed that Curtis Clay did a fine job of faking, enabling the other backs to get off to a good start on several of their runs. He also praised the boys for their execution of the belly option — one of the most difficult plays in football to execute properly.

It was revealed that Murry Bowden, senior quarterback and defensive linebacker, may miss action this week due to a knee injury. Mickey Almond, understudy at the signal calling spot, missed school Tuesday. Thus the Bengals may go into action at Lake View with Rob Golden as the No. 1 quarterback.

The Levelland film indicated that the Lobos were "keying on" Curtis Clay. Their ends and linebackers went after him virtually every down whether he had the ball or not.

Various coaches in the system gave reports on their teams, and Miles gave a brief report on this week's opponent—Lake View.

The Chiefs have a good coach and they always seem to play their best against Snyder, he said. Lake View employs a tandem offense and gets good results on end sweeps and sprint-out passes.

Russell Is Best QB

By MICHAEL SULLIVAN

LOUISVILLE, Ky. (AP) — Benny Russell, the Associated Press Back of the Week, credits a "quarterback coach" with his development as a passer.

"Coach Frank Camp watches me continually," Russell said in an interview. "He doesn't give me a chance to get bad habits started."

The slender, soft-spoken University of Louisville senior from the tiny town of Jay in northwest Florida displayed no bad habits in passing and running 474 yards against Drake in a 66-28 victory last Saturday.

Russell threw four touchdown strikes and ran for two more — breaking a Louisville record set by Johnny Unitas, now of the Baltimore Colts, and becoming the school's first player named Back of the Week.

Russell, a future draft choice of the St. Louis Cardinals in the NFL, said frankly that he was not surprised by the team's performance.

GRID TICKETS ON SALE

Tickets for the Snyder - Lake View District 3-AAA football game to be held at 7:30 p.m. Friday in San Angelo are on sale at the school business office, 2901 Thirty - seventh Street.

The ducats cost $1.50 for adults and 50 cents for students. They will remain on sale until noon Friday, according to school officials.

Cotton Fans Can Apply

DALLAS (AP)—Football fans can begin applying for tickets to the Cotton Bowl Thursday.

That's when the mail sale, with 25,000 tickets available to the public, is to start. The sale continues until midnight Nov. 1.

The price of tickets is $6.00 with a 25-cent mailing fee added to the check or money order. There is no limit to the number of tickets an individual may order. However, no more than 10 should be requested on a single application. Any number of applications may be mailed in.

The Southwest Conference champion will be host team in the Cotton Bowl. The conference race has just started and it may be a month before the winner is known.

Applications should be mailed to the Cotton Bowl Athletic Association, box 7185, Inwood Station, Dallas, 75209.

When all applications are in, a drawing will be held to determine the allocation of the 25,000 seats available to the public.

SPORTS

Cougars Are Undefeated In 4 Tilts

By B. F. KELLUM

HOUSTON, Tex. (AP) — The University of Houston Cougars may play home games on the synthetic grass of the Astrodome but there is nothing artificial about this year's football team.

The undefeated, untied Cougars have scored 105 points and allowed only 29 in whipping four straight opponents. Victims have been Florida State, Washington State, Oklahoma State and Mississippi State, not pushovers by any means.,

Cougar fans already are talking of an undefeated season but they don't mention bowl bids. Houston was placed on probation for three years early this year by the National Collegiate Athletic Association for what the association called "severe violations" involving out-of-season practice, recruiting and financial aid to players.

The NCNAA action bans the football team from bowl participation and any game televised under NCAA jurisdiction during the three years. Only three other schools, Auburn, Indiana and North Carolina State, ever have been handed stiffer penalties.

Bill Yeoman, now in his fifth season as Cougar head coach, obviously thinking of the remaining schedule, would only say he was "very pleased" with the team's progress so far.

"I've never been associated with a finer group of kids," he said. "They have a great deal of pride."

Some Houston fans have complained that this year's edition of the Cougars should be ranked in the top 10 teams in the nation but Yeoman says this has no affect on mental attitude of the team.

"These kids don't get stirred up much, not real high or real low," he said. "There're pretty consistent."

Asked if the team was thinking of the possibility of becoming the first undefeated team in the school's history, Yeoman said:

"I don't believe they think any further ahead than the day's practice," he said. "We have walked out on the field against some pretty tough teams and that kind of competition keeps you from thinking ahead."

Yeoman feels his senior quarterback, Bo Burris, is vastly underrated. Burris has broken a bushel of school records including a career total offense mark of 2,649 yards. Other career marks include most touchdown passes, 24, and most pass completions, 149.

Burris has thrown eleven touchdown passes this season including five in the Oklahoma State game.

"I don't believe the public fully appreciates him" Yeoman said. "If there's a better college quarterback around than Bo, that youngster must be superb."

Yeoman, reluctant to single out individuals without being asked, also had high praise for Warren McVea when the subject was brought up.

McVea, a sensation in his high school days at San Antonio, shook off a bad case of sophomore jitters about midway of last season and has been more than living up to expectations this season.

The speedy youngster, used primarily as a flanker this year, has a fantastic 40-yard per average in passing receiving. He has caught six passes for 240 yards. Three of his receptions went for touchdowns covering 99, 80 and 12 yards. He also has an 8.8 rushing average with 97 yards on 11 carries.

Yeoman noted that opposing teams in the past few games have been giving McVea double coverage which has allowed Burris to throw to other receivers.

Mississippi State Coach Paul Davis called Houston "a great team" after the Cougars whipped his Maroons 8-0 last week.

"I'd say they have as much all around speed as any team we've ever played. "Their secondary is real tough and quick."

The next opponent is Mississippi Saturday at Memphis and for the first time in 14 games with the Rebels Houston will be favored.

The Cougars presently are the toast of the town, but Yeoman notes four games don't make a season.

"We still have a long way to go," he said.

7th Grade Colts, Giants In Lead

The Travis Giants and Lamar Colts held doggedly to their deadlock at the top of local seventh grade football standings with tough, hard - fought victories Tuesday afternoon.

The Colts edged the Travis Packers, 13-8, in the first game of the day's twinbill, and the Giants came on in the second game to take an 8-0 decision over the Lamar Cowboys.

The action set the stage for a showdown between the Giants and Colts next Tuesday afternoon.

For the Colts yesterday, Quarterback Bret Bell climaxed a first - quarter drive by scoring from a yard out. The lead was hiked in the second period when Bell hit Steve Norred with a pass in the right flat and Norred galloped all the way on an 80-yard play. Travis Bunch kicked the extra point to put the Colts ahead, 13-0.

Mike Glasscock powered over from the two-yard-line for the Packers in the third period and Quarterback Jackie Murray added the two extra points.

One big play won for the Giants. It came in the second quarter when Billy Clayton churned down the east sidelines for 51 yards and a touchdown. Clayton then added the two extra points.

Thereafter the Cowboys were particularly tough on defense and at one time they moved to the three - yard-line before losing the ball on a fumble.

The Standings:

Team	W.	L.	T.
Lamar Colts	3	0	1
Travis Giants	3	0	1
Travis Packers	1	3	0
Lamar Cowboys,	0	4	0

Hobbs, Ira Battle Set Sat. Night

The big news on the area football scene last week was the downfall of Hobbs. The Panthers were beaten, 14-18, by Weinert. It was their first loss in five contests.

Perhaps Coach Boxie Weems' boys were pointing to this week when Hobbs hosts Ira in their homecoming tilt. Ira won the annual battle last year in the last few seconds of play and went on to win the district crown. Winner of the Saturday night battle again will be favored to cop the district laurels. Ira had an open date last week.

Gail took it on the chin, 22-28, at Cotton Center last week and begins district play this week at Flower Grove in a Friday night clash. Another Friday game finds Hermleigh at Bronte in an eleven-man 4-B tussle. The Cards, with an 18-0 triumph over Jayton last week, now are 1-1 within their district and 3-3 overall. Bronte, however, is the choice to win the championship.

The record:

TEAM	W	L	T	Pts.	Opp
Hobbs	4	1	0	169	56
Gail	3	2	1	206	114
Hermleigh	3	3	0	74	50
Ira	2	3	0	159	90

Garland Fans Attack Ref?

DALLAS (AP)— The Texas Interscholastic League is awaiting a report so it may investigate an attack on officials following the Garland-Highland Park High School football game last week.

Two Garland fans were charged with simple assault, one pleading guilty and the other posting a cash bond.

Under league rules each member school is responsible for the conduct of its fans as well as its players and coaches and, since the game was played at Highland Park, it is responsible for the protection of the game officials.

Highland Park said 24 police were assigned to the game.

"We are awaiting a report from both schools and the officials which will be reviewed by the state executive committee," Rhea Williams, athletic director of the Interscholastic League told the Dallas News.

Schools have been suspended in the past for such incidents, but Williams said there usually was no penalty where all precautions are taken to assure the safety of the officials and the attackers are arrested.

Over 1,000 Texas Teams

AUSTIN, Tex. (AP)—Texas schoolboy football goes over the 1,000-team mark next fall, with tentative assignments for 1967 showing 45 more schools than than the record-breaking 1957 this season.

The reason for the sharp upturn was the addition of 33 Negro schools to the University Interscholastic League program.

Also, there are some new white schools with six coming in the upper divisions. Estacado of Lubbock, Westchester of Spring Branch and new schools at San Antonio and Corpus Christi that have not yet been named, join the Class AAAA field.

Victoria and East Richardson were added to Class AAA.

Next fall there will be 186 teams in Class AAAA, 132 in AAA, 202 in Class AA, 293 in Class A, 55 in Eight-Man football and 62 in Six-Man. Class B will lose four teams and rest at 162.

Rote On Waivers

DENVER (AP) — The Denver Broncos, who gave San Diego a future draft choice for the opportunity to sign up veteran quarterback Tobin Rote three weeks ago, put him on waivers Tuesday.

Rote had been retired for a year and a half when the American Football League team talked him into playing for them. He appeared in three games for Denver, but saw a total of less than five minutes action.

MEET

JIMMY HOLLOWAY

Our New APPLIANCE REPAIRMAN

Jimmy is Experienced and Efficient — Qualified to repair all brands and models of appliances as well as refrigerator units. He will appreciate you calling him at . .

HOWELL ELECTRIC INC.

1507 26th St. HI 3-4452

HUGE SAVINGS

On The Last Of The

1966 CHEVROLETS

4 Demonstrators — 4 Brand New Ones

1966 CAPRICE

Custom Sport Coupe. Sandalwood tan, fawn vinyl top, Astro bucket seats, 396 V-8 engine, turbo hydra-matic trans., power brakes, power steering, convenience equipment, factory air, tinted glass, push button radio—rear seat speaker, 8.25x14 WW tires, 4,790 miles, Les Francis' demo, list price $4456.20 ..... $3495

1966 CAPRICE

4-dr. Sport Sedan. Ermine white, blue interior, 396 V-8 engine, turbo hydra-matic trans., power steering, power brakes, factory air, tinted glass, convenience equipment, push button radio, rear seat speaker, 8.25x14 WW tires, 5,200 miles, Bill Brown's demo, list price $4245.26 ..... $3337

1966 IMPALA

4-dr. sedan. Sandalwood tan, 283 V-8 engine, power glide trans., power steering, factory air, tinted glass, deluxe wheel covers, push button radio, WW tires; 4,800 miles, Doc Kelly's demo, list price $3681.25 ..... $2929

1966 CAPRICE

Custom Sport Coupe. Ermine white, black vinyl top, black interior, 396 V-8 engine, turbo hydra-matic trans., power steering, power brakes, factory air, tinted glass, convenience equipment, push button radio, rear seat speaker, 8.25x14 WW tires, 6,200 miles, Howard Gray's demo, list price $4257.54 ..... $3346

Les Francis Chevrolet Co.

25th & Ave. H Phone HI 3-5456

for all your printing needs

Feather Printing Co.

Phone HI 3-6331 2107 25th. St.

READ USE CLASSIFIED ADS for fast results

CLASSIFIED ADVERTISING RATES & SCHEDULE

15 WORD MINIMUM

1 day per word 6c
2 days per word 11c
3 days per word 15c
4 days per word 18c
5 days per word 20c
6th day 22c
Legals per word 6c
Card of Thanks per word 6c
Each additional day 2c per word.

These rates for consecutive insertions only. All ads are cash unless customer has an established credit account with The Snyder Daily News. No refund will be made on an ad after appearing in paper. The Publisher is not responsible for copy omissions, typographical errors or any unintentional error that may occur further than to correct it in the next issue after it is brought to his attention.

ERRORS

The Daily News can not be responsible for more than one incorrect insertion. Claims cannot be considered unless made within three days from date of publication. No allowance can be made when errors do not materially affect the value of the advertisement. All out of town orders must be accompanied by cash, check or money order.

Deadline 4:30 p.m. Monday through Friday, prior to day of publication.

Deadline Sunday, 4:30 p.m. Friday.

BUTANE

CALL SCURRY Butane Company HI 3-3721 for prompt gas delivery. Sales and domestic and commercial appliances.

ANNOUNCEMENTS A

SPECIAL NOTICES A-2

THE SCURRY County Association for Retarded Children wish to thank each individual and organization that helped in any way with our Spaghetti Supper.

BEAUTY SPECIALS
For Tues., Wed. & Thurs.

PERMANENTS
Reg. 7.50 ..... $5.50
Reg. 10.00 ..... $6.50
HAIRCUTS 50c
LASH & BROW DYE .. 75c
MANICURES 75c

CHARLES & SUE'S
School of Beauty
2207 Ave. S HI 3-9377

AUTOMOBILES B

AUTOS FOR SALE B-1

FOR SALE: 1958 Pontiac, runs good make good work car. See at 216 36th. Place. $95.00.

AUTO SERVICE B-5

RENT A CAR
By Day Or Week
Air Conditioned
Bill Wilson Leasing Corp.
E. Hiway HI 3-6351

AUTO RADIATORS B-11

FRANK D. STEPHENSON
"THE RADIATOR MAN"
CLEANING — REPAIRING
NEW — REBUILT
SNYDER RADIATOR SERVICE
1105 Ave. T HI 3-4131

BUY OR SELL THROUGH CLASSIFIED ADS—

BUSINESS SERVICES D

FOR ALL YOUR PLUMBING NEEDS OR T.V. REPAIRS
ANYWHERE ANY TIME
Call Otto Parrish
HI 3-9543

HOME CLEANERS D-8

LACY'S
CARPET & FURNITURE CLEANING
SERVICE FOR SALE.
PHONE MR. LACY
Phone HI 3-9811

REST HOME D-16

LAMESA MANOR NURSING HOME
IS NOW OPEN
Complete Modern Facilities Including Therapy
ACCEPTING PATIENTS

BUSINESS SERVICES D

MISCELLANEOUS D-26

SEPTIC TANK CLEANING
SERVICE STATION TRAP CLEANING
Free Estimates Don Fisk
HI 3-3353 HI 3-6942

EMPLOYMENT E

HELP WANTED MALE E-1

Experienced Chevrolet line mechanic needed immediately. Excellent pay plan and plenty of fringe benefits. See or call Rec Campbell at:
Les Francis Chevrolet Co.
HI 3-5456

EXPERIENCE SERVICE station attendant for night shift. Apply: Denson's Service Station, 300 E. Hwy.

HELP WANTED FEMALE E-2

AVON'S CHRISTMAS
Rush will start soon.
Prepare now for large profits selling beautiful Avon gifts. Many Representatives earn $2-$3 an hour.
Write Avon, Box 1174, San Angelo, Texas.

Ladies it is possible to earn two to three dollars an hour in your spare time. Call Mrs. Lloyd Devenport for Fuller Brush Products.
HI 3-6346 — HI 3-7500

Position Wanted Female E-6

LICENSED NURSE to care for children for working mother. Phone HI 3-6644.

WOMAN'S COLUMN H

CHILD CARE H-3

MOTHER GOOSE NURSERY & PLAYHOUSE
Open 7 days a week 24 hrs. a day.
Rates by hour, day or week.
1809-39th St. HI 3-4878

LAUNDRY SERVICE H-5

IRONING WANTED: $1.50 mixed dozen. Call HI 3-6919. 4000 Ave. U.

FARM AND RANCH EXCHANGE J

FARM EQUIPMENT J-1

USED 5000
1966 FORD DIESEL
● All Power ● 350 Hours
Bargain At $5195
WILSON TRACTORS
Your Ford Tractor Dealer
East Highway Phone HI 3-6351

GRAIN, HAY, FEED J-2

Maize Cutting
Have Gleaner Baldwin Combine & Grain Truck.
Call Jack Warren
At HI 3-6529 after 6:00 p.m.

LIVESTOCK J-3

REGISTERED HAMSHIRE AND Duroc boars for sale, ready for service. Blake Walker. HI 3-5270.

REGISTERED QUARTER horse for sale. Well broken. Call HI 3-7806.

HORSE FOR SALE: Call HI 3-6707.

MISCELLANEOUS J-6

CUSTOM COMBINING
Super 92 Massey Harris Combine and Trucks. Grain Augers to put in Barn or Elevator.
E. E. Shifflett HI 3-6452

MERCHANDISE K

DOGS PETS ETC K-3

I AM forced to quit rasing dogs. Have several nice dogs to give away; others at reduced prices. HI 3-2777.

HOUSEHOLD GOODS K-4

G. E. ELECTRIC range, 18 months old, excellent condition. $100.00. HI 3-6466.

Complete House Group
$379.00
2 pc. Living Room Suite $58.00 w.t.
3 pc. Maple Bedroom Suite $139.95 w.t.
Mattress or Box Spring $28.00 w.t.
9x12 Rugs $4.88
Recliner Chairs $38.00 w.t.
36 in. Tappan Range $129.95 w.t.
13 ft. Tappan Refrigerator $188.00 wt.
Maple Bunk Beds complete $98.00 w.t.
Set of 3 Living Room Tables $18.88
No Money Down,
Up to 36 Months to Pay
HOYT FURNITURE & APPLIANCE
2112 25th St. — HI 3-4143

GARAGE SALE: Begins Thursday morning at 807 27th Street.

GARAGE SALE
2107 43rd
FRIDAY & SATURDAY
Clothing, Household, Gifts and Miscellaneous Items

MERCHANDISE K

MISCELLANEOUS K-11

TAKE SOIL away the Blue Lustre way from carpets and upholstery. Rent electric shampooer $1. Clark Lumber Co.

LANE BARBER SHOP
308 East Hwy.
Deep Cut Wholesale Prices for 30 Days
$1.25 tube QED Hair Cream. It gets rid of dandruff and itchy scalp. Only 59c
16 oz. bottle H.A. Hair Arranger Hair Oil $1.08
16 oz. bottle Just-rite Tonic for fine smelling odor $1.18
15 oz. bottle Vitalis tonic $1.18
16 oz. Aqua Velva Hair Tonic with oil 98c
16 oz. Jerris Hair Oil (white) fine for school boys 88c
14 oz. Wildroot Cream Oil fine for the hair. $1.18
8 oz. jar Alberta VOS Hair Dressing $1.95
16 oz. Fitch Ideal Hair Tonic $1.18
16 oz. Fitch Dandruff Remover Shampooer $1.18
$2.00 Hair Milk 12 oz. bottle for gray or faded hair. Brings back that natural color. Fine for dandruff. $1.50
$6.95 set of 24 table ware Stainless Steel. $4.95
$7.95 Vibrator set. Real nice only $5.75
$39.50 Nice Ladies Watches. 17 jewel, shock proof. Only $13.95
$35.00 set of heavy duty vibrator only $23.95
$15.00 set of heavy duty Wahl Barber supply clippers. Adjustable to any length. Only $8.95
$4.95 set of Steak Knives. Real nice only $3.95

WANTED TO BUY K-14

WANTED TO BUY: 6 inch wood joiner. Call HI 3-5954 after 5:00 p.m.

TRAILER HOUSES K-16

45' x 10' Ranchero Mobil Home for sale. Take up payments of $63.90 monthly. Call HI 3-4723.

RENTALS L

FURNISHED APTS. L-3

TWO BEDROOM Furnished Apartment. 1901 Coleman, upstairs. $60.00 per month. Bills paid. Call HI 3-7166 after 6.

TWO ROOM and three-room furnished apartments. Also two bedrom apartments with or without T.V. Jack & Jack Realty. HI 3-3452 or HI 3-3566.

REDECORATED FURNISHED apartment for rent, bills paid. Call HI 3-6405 or see at 3212 Ave. U.

TWO BEDROOM Furnished Apartment. Downstairs. 1901 Coleman. $60.00 month, water paid. Call HI 3-7166, after 6.

NICELY FURNISHED APARTMENT & ROOMS
Special Monthly Rate
Bills Paid — Come Look
SKYLINE MOTEL
Lamesa Highway HI 3-6692

One Bedroom Apartments.
Nicely furnished, clean spacious, large closets. Bills paid.
BEL AIRE VILLAGE
27th. at Ave. X
Call HI 3-6739 HI 3-9403

NORTH AND SOUTH duplex. 2 bedrooms, walk-in closets, washer connections, good beds, clean. Bills paid. HI 3-3486.

FURNISHED HOUSES L-5

SMALL HOUSE, fenced yard, garage, washer connection. $12.50 weekly. Bills paid. HI. 3-6318.

TWO BEDROOM furnished house. Nice and clean. Phone HI 3-4156.

UNFURNISHED HOUSES L-6

SEVERAL TWO bedroom homes for rent in different parts of town. Call HI 3-5954 after 5 P.M. weekdays.

TWO BEDROOM house for rent. Call HI 3-4544.

TWO BEDROOM, living-dining room combination. Plumbed for washer and dryer. Attached garage and fenced back yard. $65.00 month. 305 36th St. If interested call Sweetwater BE 4-8211 collect.

THREE BEDROOMS, 2 baths, living room and den, modern kitchen with dishwasher. Rent reasonable. Call HI 3-2974 after 6 p.m. weekdays and Sundays.

EXTRA NICE 2 bedroom, living-dining area carpeted, central heat, wired 220, garage. Couple preferred. HI 3-4347.

THREE BEDROOM house, partly carpeted. 128 20th Place. Call HI 3-4722 after 4:00 p.m.

THREE BEDROOM, 2 Bath & den house. Fenced yard. Call HI 3-4400.

TWO BEDROOM, central heat, near schools. 3725 Sunset. $65.00 monthly. HI 3-5374.

UNFURNISHED TWO bedroom house. See at 1112 26th or call HI 3-4586.

MISC. FOR RENT L-7

FOR RENT
FHA PROPERTIES
Two Bedroom
Redecorated
Unfurnished Apartments
See
JACK & JACK REALTY
Area Broker For The Federal Housing Administration
Snyder Texas
Or Come To
611 East Highway
Phone HI 3-3452 Or HI 3-3566

RENTALS L

MISC. FOR RENT L-7

SINGLE OR double offices, second floor Manhattan Building, carpeted and drapes. Call HI 3-3425.

REAL ESTATE M

HOUSE FOR SALE M-2

THESE HOUSES ARE SPARKLING CLEAN AND ACCESSIBLE TO ALL ALL SCHOOLS

WEST—
3402 Irving 3 bdrm., $11,500. $150 down
3507 Irving 3 bdrm., $11,500. $150 down
3000 41st. 3 bdrm., $9,000. $150 down
3201 40th. 3 bdrm., 2 bth. $10,900. $150. down.
3008 Ave. U 4 bdrm., $7500. Nothing down $55. mo.

EAST
406 34th. $10,000. No down pmt. $72. mo. 3 bdrm. 2 bth.
206 31st. $8,650. $150. down Mo. pmt. $61. 3 bdrm.
201 35th. $7250. No down pmt. $55. mo. 2 bdrm.
129 20th. Place $6500. No down pmt. $50. mo. 2 bdrm.

JACK & JACK REALTY
611 East Hwy. Ph. HI 3-3452
Night HI 3-3566
Vera McClanahan
After 6 O'Clock Ph. HI 3-3586

BUYING? OR SELLING?
Houses refinished like new:
501 32nd St. $44.97 per month
4008 Ave. U $44.97 per month
318 36th St. $58.46 per month
416 28th St. $55.46 per month
412 28th St. $47.97 per month
Plus taxes and insurance
1404 Ave. K New loan, low payments.
2806 36th St. equity buy 4 bedroom $123 per month.
3706 Austin 4 bedroom and beauty shop $80.05 per month.
3712 Ave. U equity buy 3 bedroom $75.00 per month.
10 acres and good house, close in, irrigated.

FORREST W. BEAVERS
Realtor, Insurance & Loans
103 Brownfield Bldg.
Phone HI 3-9472
Virginia Elms HI 3-3713
Forrest Beavers HI 3-6467

3201 40th: 3 bedroom, living and dining area carpeted. $150.00 down.

3205 Hill Ave., 3 bedroom, payments $71.00. Small equity buy.

2812 Ave. U. Large older home in quite neighborhood. 3 bedrooms with lots of storage. Large living room with formal dining area. $7500.00 total.

FOR RENT, 3733 Sunset, 3 bedroom, 1 bath, living room and hall carpeted. Plumbed for washer and dryer.

4 Bedroom for rent, has den and fireplace.

TEAL REAL ESTATE
Building Contractor
4201½ Ave. S.
Office: HI 3-4133
Night: Dillard Teal HI 3-4133

CEMENT BLOCK building, built for 7 apartments, windows, furniture, etc. demolished by vandals. Could be made into a paying proposition by someone desiring rental property or having other use for the building. Can be bought for only $1200. Located at 607 29th. St. See Jack & Jack Realty 611 East Highway, Phone HI. 3-3452.

Bassridge — Beautiful 3 Bdrm., 2 Bath, Den Kitchen Built Ins. Fenced yard, $1250 Down, $104 Month.

Address	Dn Pmt	Mo Pmt
3000 41st	$150	$86
4000 Ave. U	None	$56
406 34th	None	$75
513 35th	None	$44
113 Browning	None	$44
416 28th	None	$68
3008 Ave. E	None	$60
1408 19th	None	$60

Several Nice 3 Bdrm. In West with Small down payments.

MERLE NEWTON REALTY
3311 Ave. S Ph. HI 3-6928
NIGHT Phone HI 3-6928

LES FRANCIS
O.K. Corral
25 MONTH OK SPECIALS!

1965 CHEVROLET
Impala 4 door sedan, Ermine white. Extra clean, Low Mileage, One owner, V-8, Power Glide & Power Steering, Factory Air. $2495

1965 CHEVROLET
½ Ton Pickup, V-8, Power Glide, Fact. Air, Long Wide Bed, Full Custom, Good Condition $2095

1963 CHEVROLET
Bel Air 4 door, Local One Owner, Fully Equipped, With Power & Air, A Nice Family Car $1295

Plus 7 Other Cars & Trucks To Choose From

LES FRANCIS
CHEVROLET
25th & Ave. H HI 3-5456

REAL ESTATE M

HOUSE FOR SALE M-2

NOW'S the time to— BUY A HOME

WEST. 3 bedroom, 2 baths, large den. Corner lot fenced, all brick. All the extras: dishwasher, garbage disposal, stove unit, fireplace, china-cabinet, completely carpeted. Priced below cost $19,250.00.

WEST: 3 bedroom, 2 baths huge den with wood burning fire place. Corner lot, double carports with storage. Completely redecorated, inside nnew carpet, drapes, light fixtures. 2200 Sq. floor space, very liveable. All the extra's. Priced $18,500.

EQUITY Buy: ideal location to all west Schools. Large 3 bedroom, 2 baths, den. Must see to appreciate. Down $250.00. $85.00 a month.

HAVE lots of very good buys in 2 & 3 bedroom in all parts of town. These houses have been completely re-done and can be bought with about $150.00 closing costs.

EAST: 3 bedroom, 2 baths spacious and charming, drapes and carpet. Choice location, 216 31st.

Let us build for you, your plans or ours. We now have choice lots on 43rd place. Stagfield District.

BROWNING REALTY
1906 26th St.
Phone HI 3-6306 Night HI 3-3158

EDGE OF TOWN EAST . . . almost 10 acres . . two bedroom house . . good well . . cultivation . . everything goes for $16,000.00 . . equity buy.

RENTALS . . . three bedroom . . two bath . . den . . $100.00 monthly . . . have one house in East . . one in Southwest.

NORTHEAST . . three bedroom home . . ½ acre land . . built in stove . . . real neat . . total price $6500.00 . . equity buy . . place for chickens, cows, horses or what have you.

SOUTHWEST . . three bedroom . . two bath . . large utility room . . carpet . . newly refinished . . 3201 40th Street . . payments $83.00 monthly.

SOUTHWEST . . has been refinished . . central heating and air conditioning . . three bedroom . . fenced . . excellent location 3402 Irving . . $150.00 down . . . payments $86.00 monthly.

EAST SNYDER . . own water well . . storm cellar . . completely carpeted . . four bedrooms . . fenced yard . . payments $86.00 monthly . . 3112 Ave C.

STEVENSON REAL ESTATE
South Side Of Square
Business Phone: HI 3-5612
Home — HI 3-4528
Wilson Bright — HI 3-6137

FARMS-RANCHES M-6

20 a. S. of Ira, surface $130.00.
180 a. ½ min. $175.00 acre.
316 a. ¼ min. $110.00 acre.
2 sec. Farm & grass minera $110.00 acre.
Small Motel Snyder $4000.00 down
Apts. elderly men, furnished, $40.00 Mo.
See Roswell Rigsby
R. W. Webb Real Estate No. 2
200 East Hwy. Phone HI 3-9278

OIL LEASES M-7

I Will Buy Producing SACROC ROYALTY
No Deal Too Small Or Too Large
HUGH BOREN, JR.
Phone HI 3-3555

MISS YOUR PAPER?
For Corrected Service
Call HI 3-5486
Circulation Dept.
5 To 6:30 Weekdays
6 To 7 Saturday

Feather Printing
for all your printing needs
Phone HI 3-6331
2107 25th. Street

TO BUY, SELL OR TRADE DIAL HI 3-5486

Public Notice

CITATION BY PUBLICATION
THE STATE OF TEXAS TO: John R. Mixon, Defendant, Greeting:

YOU ARE HEREBY COMMANDED to appear before the Honorable District Court of Scurry County at the Courthouse thereof, in Snyder, Texas, by filing a written answer at or before 10 o'clock A.M. of the first Monday next after the expiration of forty-two days from the date of the issuance of this citation, same being the 21st day of November A.D. 1966, to Plaintiff's Petition filed in said court, on the 1st day of April A.D. 1966, in this cause, numbered 9259 on the docket of said court and styled Juanita Mixon, Plaintiff, vs. John R. Mixon, Defendant.

A brief statement of the nature of this suit is as follows, to-wit: Divorce as is more fully shown by Plaintiff's Petition on file in this suit.

If this citation is not served within ninety days after the date of its issuance, it shall be returned unserved.

The officer executing this writ shall serve the same according to requirements of law, and make due return as the law directs.

Issued and given under my hand and the seal of said court at Snyder, Texas, this the 4th day of October A.D. 1966.

Attest: (s) Eunice Weathersbee, Clerk, District Court
Scurry County, Texas.

T. C. Goss & 'Doc' Davis
SOUTHSIDE MOTOR CO.

1964 FORD 4 Door	$1095
1964 FALCON Station Wagon	$1095
1962 OLDS 88, Loaded & Clean	$1075
1961 CHEVY 4 Door, Clean	$ 750
1959 T-BIRD, 59,000 Miles, Clean	$ 895
1959 CHEVY 4 Door	$ 495
1960 FORD 2 Door Sport Coupe	$ 395

SEVERAL OLD PICKUPS
WANT TO BUY SOME CLEAN CARS — OPEN SUNDAYS

FACTORY FRESH
4 PLY NYLON WHITEWALL
For Fords — Chevrolet — Plymouths — Mercury — Pontiac — Olds & Many Others
— ONE PRICE —
$17.50 EACH—PLUS FEDERAL TAX
Price Includes Mounting & Balancing
Unconditional Guarantee
CENTRAL TIRE SERVICE
1931 25th St. HI 3-3567

LAST CALL! 1966 FORDS
BRAND NEW AND DEMONSTRATORS

New 1966 Mercury
Colony Park Station Wagon. Turquoise frost finish, V-8 engine, auto. trans., WW tires, luggage carrier, power steering, power brakes, factory deluxe air, AM radio, tinted glass, 6-way power seat, list price $4,768.57 ..... $3750

New 1966 Mustang
Tudor Hardtop. 6 cylinder, radio, heater, WW tires, tinted windshield, candy apple red finish, wheel covers, console accent stripe, list price $2,679.29 ..... $2200

1966 Mercury Demo
Park Lane Fordor Hardtop. Blue ice finish with black vinyl top, 410 V-8 Marauder engine, multi-drive Merc-O-Matic trans., WW tires, power windows, 6-way power seat, power steering, power brakes, remote control deck lid lease, AM radio, rear seat speaker, power antenna, tinted glass, non-glare mirror, heavy duty battery, door edge guards, list price $4943.25 ..... $3800

1966 Mustang Convertible
Tahoe turquoise finish, 289 V-8 engine, seat belts (front & rear), padded dash and visor, emergency light flasher, outside mirror, back-up lights, windshield washers, rocker panel moldings, accent stripe, white power top, WW tires, radio, tinted windshield, wire wheel covers, list price $3231.48 ..... $2500

New 1966 Ford F-100 Pickup
½-ton, 6 cylinder, wimbledon white finish, red interior, ICC emergency flashers, custom cab, style side moldings, amp and oil pressure guages, heavy duty springs on rear, list price $2473.80 ..... $1900

1966 Ford Galaxie 500
Tudor Hardtop. White finish, 390 V-8 engine, power steering, power brakes, Cruise-O-Matic trans., select air, tinted glass complete, WW tires, seat belts (front and rear), Radio, list price $3886.22 ..... $2900

New 1966 Ford
Galaxie Fordor Sedan. Nightmist blue finish, 390 V-8 engine, Cruise-O-Matic trans., WW tires, power steering, select air, radio, tinted windshield, wheel covers, list price $3,778.22 ..... $2960

New 1966 Mustang
Antique bronze finish, 289 V-8 engine, Cruise-O-Matic trans., WW tires, air conditioning, rado, heater, tinted windshield, list price $3241.21 ..... $2660

1966 Ford Demo
Galaxie 500 Fordor. Springtime yellow finish, 352 V-8 engine, Cruise-O-Matic trans., all vinyl trim, WW tires, power steering, power brakes, select air, radio, rear seat speaker, deluxe seat belts (front & rear), tinted glass complete, wheel covers, list price $3874.76 ..... $2800

1966 Ford Galaxie 500
Fordor. Blue ice w white top. 390 V-8 engine, Cruise-O-Matic trans., power steering, select air, tinted glass complete, WW tires, big hub caps, radio, list price $3824.10 ..... $2750

1966 Ford Fairlane GTA
Tudor Hardtop. 390 V-8 engine, Select-O-Matic shift, factory air, power steering, tinted glass, WW tires, list price $3962.40 ..... $2850

1966 Mustang
6 cylinder, radio, heater, tinted windshield, WW tires, your choice of two colors—candy apple red or emberglo, list price $2669.41 ..... $2000

1966 Falcon Ranchero
Custom. White with red interior, deluxe seat belts, tinted windshield, wheel covers, radio, WW tires, list price $2649.85 ..... $2000

WILSON MOTORS
EAST HIGHWAY PHONE HI 3-6351

Congress Pushes Action On Bills

By JOE HALL

WASHINGTON (AP) — Congress nudged most of its remaining major bills close to the point of final action today. Leaders said they remained confident the 1966 session would adjourn by Saturday.

Three priority bills were likely to be cleared to President Johnson during the day — a $1.75-billion antipoverty measure, a $1.26-billion demonstration cities bill and a packaging and labeling measure.

Congress has acted on appropriations totaling about $144 billion this year, including 13 billion for interest on the public debt.

The House planned to complete action today on the compromise antipoverty bill which passed the Senate in routine fashion Tuesday. It would authorize funds to continue the program a third year.

The House also scheduled a final vote on the demonstration cities bill which would inaugurate a program aimed at cleaning up blighted areas of selected cities. The Senate passed it Tuesday on a 38-22 roll call vote.

The Senate was expected to take up the compromise packaging measure which passed the House Monday.

The Senate Appropriations Committee was to vote on items in the final money bill of the session — a $4.92-billion supplemental measure carrying funds for many agencies. The House added a complication to the bill by voting to block President Johnson's proposal to allow the Export-Import Bank to finance commercial credits to Soviet bloc nations.

The administration was considered certain to try to get this killed in the Senate.

Senate-House conferees reached agreement Tuesday on two giant federal aid to education bills — a $6.1-billion elementary and high school measure and a 3.97-billion higher education bill.

Conferees on the elementary and high school legislation wrote into the final version power for the commissioner of education to defer granting funds to segregated schools.

But conferees voted a 60-day limit on the time funds could be deferred without a hearing, and added another requirement that a decision on either withholding or restoring the funds must be reached within an additional 30 days.

The House had voted earlier to strip Commissioner of Education Harold Howe II of the power to defer funds without a hearing amid charges he and his aides were harassing Southern school officials in an attempt to speed desegregation.

Radio Station Sells

WASHINGTON (AP) — Sale of radio station KAMY, McCamey, Tex., for $35,000 from Won Renault to George A. Fox Jr., has been approved, the Communications Commission said Tuesday.

Court Blocks Rail Merger

WASHINGTON (AP) — The Supreme Court has blocked the planned Nov. 1 merger of the Pennsylvania and New York Central railroads pending the hearing of arguments on Jan. 9, and a final decision on various objections.

The merger thus will be delayed at least until mid-January, and probably much later depending on how fast the high tribunal can reach a decision and prepare its opinion or opinions.

The merger would create the nation's largest rail system with assets of more than $4 billion and nearly 20,000 miles of track.

The court issued a two-page printed statement Tuesday announcing its grant of a stay as requested by a group of railroads, eight Pennsylvania and New Jersey towns and Milton J. Shapp, Democratic candidate for governor of Pennsylvania.

They asked the stay after a special three-judge federal court in New York refused by a 2-1 vote Oct. 4 to delay the merger plan. The Interstate Commerce Commission last April 27 approved the merger, but the agency has scheduled hearings beginning Oct. 31 on the still unsettled financial conditions to be imposed.

LOCAL PEOPLE REGISTER — Registering for the annual meeting of the Texas Soil and Water Conservation District Supervisors are, from left, Herman Hundsnurcher, Mrs. Von Kleibrink, H. Von Kleibrink, and W. L. Wilson Jr. Hundsnurcher and Wilson are supervisors of the local Upper Colorado Soil and Water Conservation District. Kleibrink is a Soil Conservation Service technican.

2 local SCD Supervisors Go To Annual State Meet

Herman Hundsnurcher and W. L. Wilson, Jr. attended the 26th annual meeting of Texas Soil and Water Conservation District Supervisors at Austin. They are supervisors of the local Upper Colorado Soil and Water Conservation District. H. Von Kleibrink, Work Unit Conservationist, Soil Conservation Service, and Mrs. Kleibrink also attended as guests of the conservation district.

Gov. John Connally highlighted the state wide meeting by speaking at the banquet.

"Today's Challenge: To Meet Tomorrow's Needs" was the theme of the convention.

Supervisors, who are local landowners elected to govern local conservation districts, attended committee meetings and other business sessions. They are strengthening their soil and water conservation efforts to help rural and town people.

Other distinguished speakers included C. G. Scruggs, Vice President and Editor, Progressive Farmer; John E. Hutchinson, Director, Texas Agricultural Extension Service; A. E. Cascino, Group Vice President-Agriculture, International Mine and Chemical Corp., Skokie, Ill.; and Sam Studebaker, President, National Association of Soil and Water Conservation Districts, Tipp City, Ohio.

Fire Extinguished In Television Set

City Fireman extinguished a fire in a televison set at the S. Grover Sanders residence south of North Elementary School about 3:30 p. m. Tuesday.

Mrs. Sanders said she turned on the set. It started smoking, so she turned it off.

"But I forgot to turn off the electricity," she said. The set caught fire, and she called the Fire Department.

Grant Is Received

AUSTIN AP) — A $329,090 grant has been received to finance technical assistance to communities seeking to undertake anti-poverty programs, the Texas Office of Economic Opportunity said Tuesday.

Charged In Death

AUSTIN (AP)—Clyde E. Williams, 22, soldier stationed at Ft. Bliss, was charged with negligent homicide and released on $300 bond Tuesdy in the auto death of Mrs. Jessie Palmer, 59, of Austin Monday.

Detector Test Frees Suspect

FORT WORTH, Tex. (AP)—A lie detector test freed McKinley Powell Jr., 36, Tuesday less than two hours before he was to be tried for murder. The prosecution's key witness, Henry Douglas, 22, was charged with the crime

"It's the closest I've ever come to a Perry Mason type case in my 11 years as a prosecutor," Asst. Dist. Atty. John Brady said after filing charges against Douglas in the June 11 shooting death of Fred Thaniel, 50.

The prosecutor was the principal figure in a series of fast-moving events that resulted in freeing of Powell and the jailing of Douglas.

Brady held a final conference Monday with his four witnesses. All were certain Powell had fired a pistol during an argument in front of a cafe but they couldn't say if he had shot at the victim.

Brady said that during the conference Douglas began changing his story from his previous accounts of the shooting.

Then Brady found that the slug taken from Thaniel's body weighed less than the slugs in the remaining seven live rounds in Powell's .22 caliber pistol.

Shortly after the jury had been empanelled, Brady said he told Powell's attorney "I'm not sure we have the right guy. If your client will take a lie detector test and pass it, we'll drop the charges."

"Of course, I agreed," said Curry. "McKinley had said all along that he was innocent and was quite adament about it."

Testimony in the trial was scheduled for 10 a.m. and Powell, who had insisted the only shot he had fired was into the air, began the lie detector test at 8 a.m.

"He passed it with flying colors," Curry said.

Brady said he then had a conference with Douglas and told him that Powell had been cleared by the lie detector test. Brady said that Douglas then informed him he wanted to make a statement concerning his part in the shooting.

Brady said that Douglas was informed of his rights. Douglas was taken before a justice of peace and was ordered held without bond after the murder charge was filed.

After he was freed, Powell, a truck driver, said he knew that the truth would eventually come out. "I have faith in our justice system," he said.

"This thing cost me about $1,500," he said. "But I don't hold no bad feelings toward anyone about it...even Henry."

Imprisonment Delayed

AUSTIN (AP)—A West Texas farmer will be permitted to harvest his cotton crop before serving a six-month prison sentence for federal income tax evasion.

U.S. Dist. Judge Jack Roberts gave Bud Foreman, 50, of El Paso until Dec. 1 to harvest the crop at Dell City.

Foreman pleaded guilty Monday to one count of a four-count indictment for failure to file income tax returns for 1959 through 1962.

The plea covered 1961 when, the Internal Revenue Service said, his adjusted gross income was $41,467 and the tax was $19,795. The counts involving 1959, 1960 and 1962 were dismissed.

Roberts sentenced Foreman to one year in prison but suspended the last six months. The farmer also was placed on probation for three years and fined $2,500.

Cites Need For New Oil Reserves

CORPUS CHRISTI, Tex. (AP) —The president of the Phillips Petroleum Co. said today the scarcity of new oil reserves is a cause for real concern.

Stanley Learned, Bartlesville, Okla., said a 10-year downward trend for exploration and drilling activity has continued throughout 1966. Learned told the Texas Mid-Continent Oil & Gas Association the industry's economic incentive is not sufficient at present to permit adequate explorations to permit new reserves to keep pace with an anticipated sharp growth in demand for petroleum products.

He said the nationwide average price for crude oil has dropped from $3.09 to $2.86 a barrel since 1965 while other commodities except farm products and foods have increased 3.3 per cent. He said the cost of living has jumped 12 per cent and the hourly wages of crude oil and natural gas production employees have increased 23 per cent.

He said he does not know preciesely what the prices should be to provide an adequate incentive.

"I know they must be higher than they are now—for crude, at least as high and perhaps higher than in 1957 when prices began their downward slide," he said.

Ben Ramsey, chairman of the Texas Railroad Commission, said the regulatory agency, in hopes of stimulating explorations, has liberalized production allowables for discovery wells and has established a special allowable yardstick for Gulf of Mexico discoveries off the Texas Coast.

Ramsey indicated impatience, however, with what he described as fears production in the three-league coastal strip owned by Texas will lead to production in federal areas in advance and deeper water.

Reds Show Pictures Of Captives

TOKYO (AP) —North Viet Nam today released pictures of three men who it said were U.S. pilots shot down during raids into North Viet Nam in the past two months.

Hanoi's Viet Nam News Agency identified the pilots in a caption as:

— Hubert E. Buhanan, 25, Lt. j.g.) U.S. Navy, service number FV 3148, shot down Sept. 16 while flying an F4

The Defense Department announced Sept. 19 that Air Force Lt. Hubert E. Buchanan was missing in action.

— U.S. Air Force Capt. Norman Louross Wells, 33, 355th Tactical Air Wing, shot down and captured in Quang Binh Province Aug. 12.

The captions gave no additional information.

• FENCING •

CHAIN LINK OR CEDAR

SPECIAL !!

5 Ft. CEDAR BOARD FENCE . . $1.80 Running Ft.

• Free Estimates • Nothing Down

• 36 Months To Pay

WESTERN FENCE COMPANY

4200 West Highway 80 Big Spring, Texas AM 7-8751

WEDNESDAY TELEVISION

	KRBC Abilene Channel 9	WFAA SCAT 2	KCBD Lubbock Ch. 11, SCAT 5	KTXS Sweetwater Ch. 12, SCAT 3	KTVT SCAT 4	KLBK Lubbock Ch. 13, SCAT 6
6	:00 Tentative Time :15 for World Series :30 10:30 to 1:00 p.m. :45	Morning Insp. Operation Lift Murray Cox Channel 8 News	Tentative Time for Series 10:30 to 1:00	Sunrise Semester "Big Jack" Jimmy Dean Show	Meditations News	Sign On " Jimmy Dean
7	:00 " :15 " :30 " :45 "	Mr. Peppermint " " "	Todays News Rpt. & Wthr. Today "	Cartoon Circus " Morning News Funny Company	Slam Bang Theatre " "	Farm & Ranch News, Wthr. Mike Wallace News
8	:00 Today Show :15 " :30 " :45 "	" " The Early Show Dialing for	" " " "	Captain Kangaroo " "	" " Romper Room "	Captain Kangaroo " "
9	:00 Eye Guess :15 " :30 Concentration :45 "	Dollars The Centurion " "	Eye Guess " Concentration "	Candid Camera " Beverly Hillbillies	Jack La Lanne " December Bride "	Candid Camera " Beverly Hillbillies
10	:00 Pat Boone :15 " :30 Hollywood Squares :45 "	Supermarket Sweepstakes Dating Game "	Pat Boone " Hollywood Squares "	Andy Of Mayberry Dick Van Dyke "	Startime " " "	Andy Of Mayberry Dick Van Dyke "
11	:00 Jeopardy :15 " :30 Swingin' Country :45 "	Donna Reed Show " Father Knows Best "	Jeopardy " Swingin' Country "	Love Of Life " Search Tomorrow Guiding Light	" Joan Hallmark Show News & Weather	Love Of Life " Search Tomorrow Guiding Light
12	:00 News & Weather :15 Peg's Board :30 Let's Make A Deal :45 "	Ben Casey " " "	Noon Report " Lets Make A Deal "	The News Today Farm & Ranch As The World Turns	Hawaiian Eye " " "	Eye Witness Farm & Ranch As The World Turns
1	:00 Days Of Our Lives :15 " :30 The Doctors :45 "	Newlywed Game A Time for Us News With Womens Touch	Days of Our Lives The Doctors "	Password " Houseparty "	Hollywood Showcase " "	Password " Houseparty "
2	:00 Another World :15 " :30 You Don't Say :45 "	General Hospital " The Nurses "	Another World " You Don't Say "	General Hospital " Edge Of Night "	" " Color Carnival "	General Hospital " Edge Of Night "
3	:00 The Match Game :15 " :30 Dark Shadow :45 "	Dark Shadows " Where Action Is "	The Match Game " Supermarket Sweep "	Secret Storm " Movie Matinee "Whistle Down	Mighty Hercules " Popeye "	Secret Storm " "The Enemy General"
4	:00 Where Action Is :15 " :30 Father Knows Best :45 "	Sumpn Else " " "	Father Knows Best Leave it to Beaver	the Wind" Hayley Mills " "	Slam Bang Theatre Superman "	Van Johnson, Pierre Aumont " "
5	:00 Dating Game :15 " :30 Huntley-Brinkley :45 "	Marshall Dillon " Peter Jennings Wide Angle	Timmy and Lassie Huntley-Brinkley "	The Texan " Evening News "	Cartoon Cut-ups " Cisco Kid "	Rifleman " Evening News "
6	:00 Local News, Wthr. :15 Sports News :30 Virginian :45 "	Channel 8 News " Batman "	Six O'Clock Rpt. " The Virginian "	The News Today Sports & Wthr. Lost In Space "	Wells Fargo " Rawhide "	Local News Weather Lost In Space "
7	:00 " :15 " :30 " :45 "	The Monroes " " "	" " " "	" " Beverly Hillbillies	" " Burke's Law "	" " Beverly Hillbillies
8	:00 Bob Hope :15 " :30 " :45 "	Man Who Never Was Peyton Place "	Bob Hope " " "	Green Acres " Gomer Pyle "	" " Branded "	Green Acres " Gomer Pyle "
9	:00 I Spy :15 " :30 " :45 "	ABC Stage, 67 " " "	I Spy " " "	Time Tunnel " " "	9 O'Clock Movie " " "	Time Tunnel " " "
10	:00 News & Wthr. :15 National News :30 Tonight Show :45 "	Channel 8 News " NFL Highlights Dallas Cowboys	Ten O'Clock Rpt. " Tonight Show "	News, Weather " Stage '67 "	News & Weather Movie Continues " "	News & Weather Stage '67 "
11	:00 " :15 " :30 " :45 "	Gunslinger The Bravados Weather Resume Movie	" " " "	" " Untouchables "	Alfred Hitchcock " " "	" " Bronco "

You Get MORE When You Shop In SNYDER

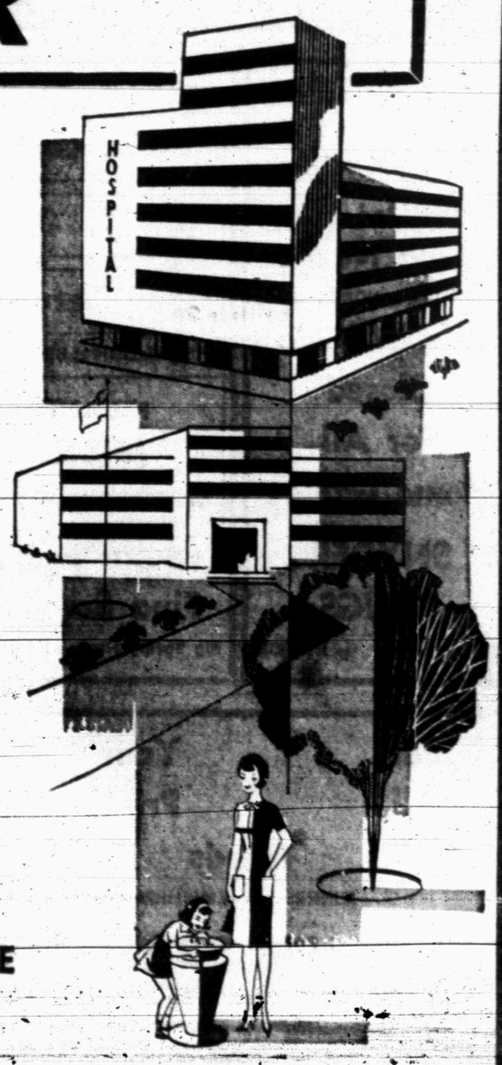

MORE CIVIC IMPROVEMENTS!

Schools, churches and other public facilities in your community are helped by taxes and contributions from local firms . . . that's why it makes good sense to patronize those firms. Shop at home!

FREE PARKING ALWAYS AVAILABLE LOCALLY!

The Snyder Daily News

"Your Hometown Newspaper"

First Prize $10.00
Second Prize $2.50

FOOTBALL CONTEST

PERFECT SCORE $25.00

30 CUP
PERCOLATOR
By West Bend Only $7.88
NOTRE DAME at OKLAHOMA
STAR DISCOUNT
3605 Ave .S Phone HI 3-5867

SUITS Plain DRESSES $1.00
Billy's Cleaners
Billy Wayne Thompson—Owner
2505½ Ave. U Phone HI 3-4991
SNYDER at LAKEVIEW
SWEATERS PLAIN SKIRTS PANTS 50¢

BURGESS PROFESSIONAL PHARMACY
40TH ST. AND AVE. S. PHONE HI 3-7583 SNYDER, TEXAS
We hope your next Prescription carries this "Label."
Roy and Rayburn Burgess
CLEMSON at SOUTHERN CAL

SUPPORT THE TIGERS!

Test Your Skill...Win CASH PRIZES

QUALITY CLEANING
"You'll Like Our Service"
- PANTS
- PLAIN SKIRTS
- SWEATERS

33c
ARKANSAS vs. WICHITA
- PLAIN DRESSES
- SUITS

75c
HILANDER
CLEANERS & LAUNDRY

COINS
COME IN SEE OUR
SAN ANGELO at ABILENE COOPER
COIN BID BOARD DAILY!
HOLT COIN SHOP
Big Spring Hwy.
HI 3-5932

For Rent Or For Sale
Typewriters
Adding Machines
Etc.
A&M at BAYLOR
See Us For Your Office Needs
BUD'S Office Supply
1822 26th HI 3-4252

SAVE With **Cash & Carry**
SKIRTS SWEATERS TROUSERS Each 39c
SMU at TEXAS TECH
SUITS Plain DRESSES 89c
THOMPSON 37th STREET CLEANERS
1904 37th St. HI 3-4953

HERE ARE THE RULES OF THE CONTEST

In each advertisement on this page you will find the contestants in a prominent football game being played in the country this week-end. Get an entry blank from one of the merchants who are helping sponsor this contest and whose message is on this page. Fill in your selection of the WINNING TEAM only . . . opposite the name of the firm on the entry blank. Then send your complete blank to FOOTBALL CONTEST EDITOR, THE SNYDER DAILY NEWS, Entries must be in the hands of the editor by 12 o'clock noon, Friday. Games ending in a tie score must be specified as a tie or else it will be considered a miss.

If there is a tie for first place the winners will divide the cash money of $12.50 and no second prize will be given. If there is a first place winner and a tie for second place, the second prize winners will divide the money for the place. If more than two persons tie for second place, no second prize money will be awarded and the cash will be added to next week's prize. Tie for perfect score will split $25.00. There will be fun for the entire family. Only one entry blank will be permitted from any one person. More than one will disqualify all of the person's entries. Scores listed on the entry blank will have no bearing on the choice of the winner. Sign your entry blank and list your address and phone number — and watch for the story on next Wednesday's front page for the winners. Hurry now, and get your entry blank from one of the merchants on this page. The contest blank must be in your own handwriting. Employes of The Snyder Daily News and their families are not eligible to enter.

IT'S FUN! IT'S EASY! ANYONE CAN WIN! ENTER TODAY!

ABSOLUTELY NO PURCHASE NECESSARY!

GOOD WORK CARS!
1959 STUDEBAKER 6-Cyl., 2 door, Radio & Heater,, Overdrive, New Tires $295
1959 PLYMOUTH V-8, 4 door sedan, Standard Transmission, Radio & Heater, Clean, Runs Good $375
1956 CHEVROLET Pickup, V-8 Engine, 6 Ply Tires, Good Solid Pickup $295
PURDUE at MICHIGAN STATE
HOME TOWN MOTOR SALES
East Highway Phone HI 3-5372

It's Close-Out Time on All '66 Chevrolets
HOUSTON at OLE MISS
Get Your New Car At A Big Savings!
LES FRANCIS CHEVROLET
711 25th. HI 3-5456

See Us For All Your **Prescription** And **Drug Needs**
IRA at HOBBS
We Will Be Closed For All Home Games
SNYDER DRUGS
B. S. Hwy. HI 3-9333

Go Get 'Em Tigers!
FINA GAS
COMPLETE SELECTION OIL
Good Service
HERMLEIGH at BRONTE
PRESTON MILK Gal. 89c
"Red" Faver Fina Service
Big Spring Hwy. HI 3-5981

WILSON MOTORS
FORD MERCURY
"Your Transportation Center"
East Highway LAMESA at LEVELLAND Phone HI 3-6351

TEXAS at RICE
We're Always Rootin' For The Tigers!
THOMPSON'S SHOE STORE
Southeast Corner of Square

Furniture
. . . Yes, We Have It.
- Quality Furniture For Every Room In The House.

See Us Before You Buy.
TCU at AUBURN
Grady
Erwin Furniture
1101 25th HI 3-3701

For All Your Printing Needs
MINNESOTA at MICHIGAN
FEATHER PRINTING
2107 25th HI 3-6331

PICK THE WINNERS

MAIL OR BRING YOUR ENTRIES TO THE FOOTBALL CONTEST EDITOR AT THE SNYDER DAILY NEWS

Why Not Get The Best?
SANITONE DRY CLEANING
AT LOWEST PRICES!
FREE PICKUP & DELIVERY!
FLORIDA at LSU

TROUSERS	50c	SWEATERS	50c
SKIRTS	50c	SUITS	1,00
SHIRTS	50c	PLAIN DRESSES	1.00

SNYDER LAUNDRY & DRY CLEANING
1401 26th St. Phone HI 3-3681

We're Giving Money Away!
REGISTER FOR DAILY JACKPOT
No Purchase Necessary.
Just Come In And Register Daily.
NEBRASKA at COLORADO
RAINBOW MARKET
1614 25th. St. Phone HI 3-3802

For All Your PRESCRIPTIONS
VISIT US!
- Accurate
- Prompt
- Dependable

GAIL at FLOWER GROVE
HALL DRUG
606 E. Hwy. HI 3-4571
Closed For All Home Games!

Make Saving A Habit!
. . . Your Savings Insured Up To $10,000.00
Your Savings Earn ..... 4½% Paid or Compounded Quarterly
SWEETWATER at LITTLEFIELD
Snyder Savings & Loan Assn.
Corner Ave. S & 27th Phone HI 3-9305

ENTRIES MUST BE IN BY NOON FRIDAY

Bring or Mail Your Entry To Football Contest Editor — The Snyder Daily News