THURSDAY

THE SNYDER DAILY NEWS

VOL. 18, NO. 22 SNYDER, TEXAS (79549) THURSDAY, MAY 25, 1967 TEN PAGES—PRICE 5c

Pari Mutuel Betting On House Slate

By ROBERT HEARD

AUSTIN (AP)— Pari mutuel betting on horse races was scheduled for House debate today after the rules committee chairman ruled a lopsided vote against putting it on the calendar was actually a vote for it.

Rep. R. G. Pendleton of Andrews told the committee Wednesday: "The chair has received a message"—an obviuos reference to direction from Speaker Ben Barnes.

"I object," Rep. Gene Hendryx of Alpine said. "Under the rules of the House, the speaker can put it on the calendar anyway, so why make prostitutes out of this committee?"

Nobody said anyting for a few seconds as everyone studied the table. Then Rep. Honore Ligarde of Laredo found the ide-breaker: "I wish you hadn't asked." Laughter filled the room.

Pendleton called for "aye" votes to put the measure on the calendar. Two of the 11 members present said "aye." Pendleton called for no votes. At least eight said "no."

"The ayes have it," Pendleton declared.

After telling the committee that any member who wanted to be recorded as voting "no" on the measure could give the committee clerk his name, Pendleton turned to the clerk and said, "Put me down as voting 'no.'"

The measure previously had been postponed for consideration by the Rules Committee until next Monday, the last day of the regular session. Until Pendleton brought it up for another vote Wednesday, it was considered dead.

Both major political parties would be required to put the measure on their primary ballots next spring. The vote would have no legal effect. It would simply tell the legislatures what the electorate thinks about reviving pari- mutuel betting, which was outlawed in Texas in 1937 after a four-year run.

Police Hold Suspect In Belgian Fire

BRUSSELS (AP) — Police have arrested a Belgian suspected of setting fires in garbage cans near the area where fire destroyed a large department store Monday and killed possibly as many as 370 persons.

The blaze in l'Innovation Department store was believed deliberately set, possibly by Communists protesting a special sale of American products at the store.

Police declined to identify the arrested man.

So far, 61 bodies have been recovered from the wreckage of l'Innovation and several adjoining buildings. Pierre Bolle, l'Innovation vice president, told newsmen Wednesday night his figures indicated 370 deaths in the fire — 123 store employes and 247 shoppers.

Other tabulations listed 309 and 321 victims.

All branches of the l'Innovation chain took down American flags and halted the special campaign to sell American goods after a threatening telephone call was received at the Liege branch.

A spokesman there said an anonymous caller declared: "Isn't one catastrophe enough? It will happen here unless you withdraw all American flags."

L'Innovation stores reported business has fallen off because of fear of more fires.

Dependents Ordered To Leave Egypt

WASHINGTON (AP)— About 400 dependents of American personnel in Egypt have been ordered to be ready to leave the country within 48 hours, according to reports here from the U.S. Embassy in Cairo.

The action was taken by Ambassador Richard Nolte.

State Department officials would say officially only that each U.S. ambassador abroad has the authority to order such an evacuation when he considers circumstances require it.

WEATHER

SNYDER TEMPERATURES: High Wednesday, 91 degrees; low, 57 degrees; reading at 7 a.m. today, 61 degrees.

North Central Texas: Fair and a little warmer tonight. Partly cloudy Friday. Low tonight 60 to 70. High Friday 92 to 102.

Northeast Texas: Fair and a little warmer through Friday. Low tonight 58 to 65. High Friday 89 to 96.

Northwest Texas: Clear to partly cloudy through Friday. A little warmer tonight. Cooler in north Friday. Chance of isolated thundershowers in extreme west this afternoon and evening. Widely scattered thunderstorms over area Friday afternoon. Low tonight 60 to 70. High Friday 92 to 102.

Coast: South winds 8 to 18 knots tonight increasing to 12 to 22 knots Friday.

South Central Texas: Increasing cloudiness tonight and Friday. Chance of a few showers in northwest Friday afternoon. A little warmer tonight, low 62 to 72. High Friday 84 to 94.

Southeast Texas: Partly cloudy and a little warmer tonight and Friday. Low tonight 62 to 72. High Friday 80 to 90.

Southwest Texas: Increasing cloudiness tonight and Friday with widely scattered showers. Low tonight 58 to 68. High Friday 88 to 96.

West of Pecos: Cloudy tonight and Friday with late, widely scattered showers tonight. Low tonight 58 to 70. High Friday 95 to 105, except 85 to 95 in mountains.

Nixon Cancels Visit

NEW YORK (AP) — Former Vice President Richard M. Nixon said today he has cancelled plans for a trip to the Middle East because of the crisis there.

TAKEN NEAR CAMBODIAN BORDER — A wounded Vietnamese soldier is removed to an evacuation helicopter by American infantrymen prior to a truce called in celebration of the birthday anniversary of Buddha. North Vietnamese attacked the U.S. troops in the central highlands of South Vietnam near Duc Co, two miles from the Cambodian border. The Americans were hit with rockets and mortars. (AP Wirephoto)

Losses Hit Record High

SAIGON (AP) — The U.S. Command announced today that a record number of 337 Americans were killed in action last week, mainly in fighting around the demilitarized zone which has now been emptied of allied troops following its invasion a week ago.

The American Command said the last U.S. Marines and South Vietnamese units have now left the southern half of the zone, taking with them a wealth of captured booty plus thousands of civilian refugees.

Among the captured items were 180 North Vietnamese gas masks seized Wednesday along with 1,000 mortar shells.

The casualty report listed 337 Amercans killed, 2,282 wounded and 31 missing during last week. In addition, 241 South Vietnamese troops were reported killed and other allies, mainly the South Koreans, reported 50 dead. Communist losses were 2,464 killed. All this made the week by far the bloodiest of the war.

The week's casualties brought U.S. losses for the war to 10,253 dead and 61,425 wounded by unofficial tabulation. The previous peak figure for killed in action in one week was 274, reached twice this year. The toll reflects the mounting intensity of the war and the continued growth of American and allied forces involved.

The joint Marine and South Vietnamese invasion of the southern half of the demilitarized zone, begun last Thursday, had been precipitated by increased casualties caused by Red guns and mortars firing from the buffer area. The week's casualty figure included the first three days of the invasion — when allied casualties were severe.

With the announcement that U.S. and South Vietnamese forces were again clear of the zone, the United States appeared to be trying to restore it to something of the buffer status it was supposed to have under the Geneva agreements of 1954 which divided Vietnam and set up the zone. Whether the North Vietnamese would refrain from again infiltrating the cleared-out area appeared questionable.

More heavy air raids over North Vietnam and occasionally sharp ground fighting in South Vietnam were reported by the U.S. Command today.

Pair Charged With Assault

PANAMA CITY, Fla. (AP)— Two Texas men were charged Wednesday with assault with intent to commit murder in the shooting of a hitchhiker officers said they picked up in Montgomery, Ala.

Sheriff M. J. Daffin said the men, Melvin Nelson Belt, 20, of Dallas, and William Glen Hinkle, 38, of Beaumont, also were being held at the request of Texas authorities for questioning about a robbery Sunday at the Gibson Discount Center in Longview, Tex.

Daffin said the Texans were arrested after their car was stopped in Panama City late Tuesday night for a routine driver's license check.

A man stretched out on the back seat jumped out of the parked car, Daffin said, and yelled that he had been shot.

The injured man, identified by Daffin as Forest Miller, 44, of Lakeland, Fla., was reported in serious condition at a Panama City hospital. He had been shot in the chest with a .22 caliber bullet.

School Aid Bill Stripped, Passed

WASHINGTON (AP) — The House passed most of President Johnson's school aid bill early today after a bitter, marathon debate but stripped from the U.S. Office of Education one of its prized programs.

The result of the 14-hour session was mixed for the administration.

It won the big fight, defeating a determined Republican effort to turn the entire program over to the states, but suffered losses some members said seriously damage federal efforts to aid education.

The main setback came on an amendment by Rep. Edith Green, D-Ore., to give the states control of a program designed to help local communities set up experimental programs outside the regular school system.

John W. Gardner, secretary of health, education and welfare, warned the House such a step would diminish the effectiveness of the program and raise the specter of a church-state controversy that might end it in some states.

Republicans and Southern Democrats voted solidly for the amendment, which was adopted 230 to 185.

The same coalition backed Mrs. Green in a successful fight to eliminate control by the Office of Education over all funds to strengthen state education departments. The administration bill earmarked 15 per cent of the money for programs designated by the federal governd ment.

Also adopted was an amendment by Rep. Sam Gibbons, D-Fla., that would increase the share of the total federal allocation going to Southern states. Unless Johnson puts more money into the program, it would mean cutbacks in all other states.

Earlier the House approved amendments that could hamper the Office of Education's effort to enforce school desegregation guidelines.

US, Britain To Seek Backing In Middle East

WASHINGTON (AP) — The United States and Britain reportedly plan to seek cooperation of other maritime nations in support of their insistence that the Gulf of Aqaba be open to all shipping, including Israel's.

Egyptian President Gamal Abdel Nasser said Monday the waterway would be closed to Israeli shipping and that ships carrying strategic cargoes to Israel also would be barred from the Gulf of Aqaba. There were reports Wednesday the Egyptians have mined the Gulf, Israel's supply lifeline to the East.

U.S. diplomatic efforts at present are aimed principally at trying to persuade Nasser to modify his position. This is also reported to be the major concern at the moment of the British and French governments.

All three fear war in the Middle East could result from an Israeli-Egyptian clash over the right of access to the southern Israeli port of Elath at the head of the gulf.

Minister of State George Thomson of Britain spent more than five hours Wednesday talking with Secretary of State Dean Rusk, Undersecretary Eugene V. Rostow and other top officials on moves to deal with the Egyptian action and what Thomson afterward called "the threatening situation in the Middle East".

"What we have been seeking to do today," Thomson said, "was to discuss with the American government practical ways and means of insuring that the right of international passage is properly preserved."

Other informants said the two governments agreed the widest possible support should be sought from other nations for the principle that the Gulf of Aqaba is an international waterway which Egypt has no right to blockade.

American officials are known to feel the widespread endorsement of this principle might affect Nasser's decision and reinforce the stand which the United States and some other governments have taken calling for U.N. Security Council action in the situation.

It was the withdrawal of U.N. forces from Israeli-Egyptian border areas at Nasser's request last week which cleared the way for Egyptian forces to occupy vantage points from which they can control the narrow strait leading from the Red Sea into the gulf.

Some reports from diplomats here indicated Israel would not take direct action against the threatened blockage for several days.

Senators split sharply Wednesday over what course the United States should follow, with some favoring forcing the issue by sending U.S. ships through the gulf and others advising against unilateral U.S. action.

NE Gets Latest Snow On Record

BY THE ASSOCIATED PRESS

The latest snow on record covered parts of interior New England to a depth of 2 inches today. Gales whipped coastal tides as high as 7 feet above normal.

The snowstorm was only the fourth in May at Windsor Locks, Conn., since the Weather Bureau began keeping records there in 1905.

The snow came mixed with rain at Windsor Locks and Worchester, Mass. Two inch accumulations were reported in the Berkshires of western Massachuetts and at Keene, N.H., with temperatures in the 30s.

Winds reached 62 miles an hour at Block Island, R.I., and lashed the Atlantic shore and built up abnormally high tides. A tide 7 feet above normal at the southern toe of New Jersey put West Wildwood a foot under water and caused minor flooding at Ocean City, Cape May, Stratmere and Cape May Point.

Reluctant spring brought coolness to parts of the South and some early morning freeze in the mountains of the Northwest.

Record lows for the date included 37 at Lynchburg, 38 at Roanoke and 39 at Richmond, all in Virginia; 45 at Columbia, S.C., and 51 at Tallahassee, Fla.

The overnight low was 26 at Redmond, Ore., and 29 at Mullan, Idah.

Showers and thunderstorms prowled a sweep of territory from Arizona and Southern Nevada to the Northern Plains. Storms struck with hail and 75 m.p.h. winds in the Dickinson, N.D., area.

★ ★ ★ ★ ★ ★

Thant Cuts Talks Short

BEIRUT, Lebanon (AP) — U.N. Secretary-General U Thant cut short his peace mission to Egypt today and flew home to report to the U.N. Security Council on his talks with President Gamal Abdel Nasser on the Middle East crisis.

"I have met President Nasser and I consider my mission completed," he said. "I do not intend to make any statement on my talks here until I return to the Security Council in New York."

Aides said he planned to report to the council Saturday or Sunday. Informants said he carried a special message to the council from Nasser.

They added it was unlikely Thant was carrying a new peace formula.

Nasser, sources said, explained to Thant in detail the Egyptian position in the crisis, and Thant is expected to spell this out in his report to the Security Council on his talks with the Council's opinion on what the next U.N. move should be in the effort to head off war between the Arab states and Israel.

Nasser is reported to have assured Thant of his willingness to cooperate with the United Nations, but at the same time stressed his determination to keep Egyptian forces in Gaza and in Sinai and to maintain what he calls Egypt's legal rights to bar the Gulf of Acaba to Israeli shipping.

THREATENS TO BAR ISRAELI SHIPPING — Egyption President Abdel Nasser has threatened to bar Israeli shipping from the Gulf of Aqaba and Israel promised to fight if the waterway between its port at Eilat and the Red Sea is blocked. (AP Wirephoto)

W. C. Reeder Service Set

Funeral service for W. C. Reeder of Fluvanna will be held at 10 a.m. Friday at the Fluvanna Baptist Church.

The Rev. Bernie Finch and the Rev. Thomas Hall will officiate.

Mr. Reeder, 59, a life-long resident of the Fluvanna area, died at 2:40 a.m. Wednesday in Cogdell Memorial Hospital.

Burial will be in the Fluvanna Cemetery, under direction of Bell - Seale Funeral Home.

Won't Return To Duty In Vietnam

DALLAS (AP) — Army Spec. 4 Roby James, 20, who came home as escort for the body of his slain soldier brother, isn't going back to Vietnam.

His mother, Mrs. Earl B. James, said Wednesday this decision by the Pentagon "was an answer to my prayers."

He spent a year on duty in Vietnam and had volunteered to stay six months longer before his brother, Spec. 4 Kenneth James, 18, was killed in action with another unit last month.

At the parents' request, the Army detailed Roby to accompany the body of his brother for burial. He was expecting to return to Vietnam when word came of his reassignment to an aviation battalion at Ft. Wolters, Tex.

Debate Due On Teachers' Raise

By LEE JONES

AUSTIN (AP) — House members will debate a $51 million bill, giving bachelor's degree teachers with up to 10 years experience a $630 salary boost, as soon as the general appropriation bill has passed, the sponsor said today.

Rep. George Hinson of Mineola said he is "sure we will" take up the measure the same day the conference committee report on the $448 million general money bill is approved—probably Saturday.

Hinson plans to add the compromise pay plan as an amendment replacing key sections of the Senate's pay raise bill by Sen. A. M. Aikin of Paris. Then the bill would be returned to the Senate for approval of the changes.

The original Texas State Teachers Association pay raise bill called for $68 million from state funds over the next year. The Senate cut this to $55.5 million. The $51 million was a compromise figure reached after the conferes on the general appropriation bill finished work on that measure.

Included in the $51 million is the state's share of additional payments to the teacher retirement fund because of higher salaries.

Local school districts will have to pay an added $12 million in salary increases under the 80-20 average state-local share of the minimum foundation school program.

The compromise bill provides a $630 per year increase for bachelor's degree holders with up to 10 years' experience and master's degree holders with up to 16 years in the classroom.

Bachelor's degree teachers with 11 years and master's degree holders with 17 years would get $513 more. Raises of $396 are provided for bachelor's degree holders with 12 or more years and master's degree holders with 18 or more years experience.

Israel Is Given Edge Over Arabs

WASHINGTON (AP) — U.S. military experts believe Israel's armed forces, although outnumbered, could defeat the combined Arab armies if the big powers stay out.

These experts give the Israelis an edge over the Arabs because of what was described as superior training and better equipment maintenance.

Israel's 300,000 soldiers and airmen stack up against some 400,000 armed men in the Arab states surrounding her, latest estimates indicate.

However, while Israel was said to be able to mobilize and deploy her 300,000 men in a matter of days, the Arab armies are believed able to muster much less than their full strength.

Military specialists expecct any open war would pit Israel against four Arab countries primarily—Egypt, Jordan, Syria and Lebanon, all of which immediately border on Israel.

Although Iraq and Saudi Arabia have pledged support, the American experts discount their probable effectiveness on the ground.

This is because Iraq has serious problems with rebellious Kurdish tribesmen and the Saudi-Arabians are embroiled in the Yemen civil war, where 40,000 Egyptian troops also are pinned down on the opposite side of the issue.

Some government sources, however, regard as an open question what Arab nations actually might be involved in a war with Israel.

Nearly all are sure Egypt would be joined by Syria in such a battle, but some think Saudi Arabia, Lebanon and Jordan—although forced by internal pressures to take a stance for Arab unity—are too closely aligned with the United States to actually put massive numbers of troops in the field against Israel.

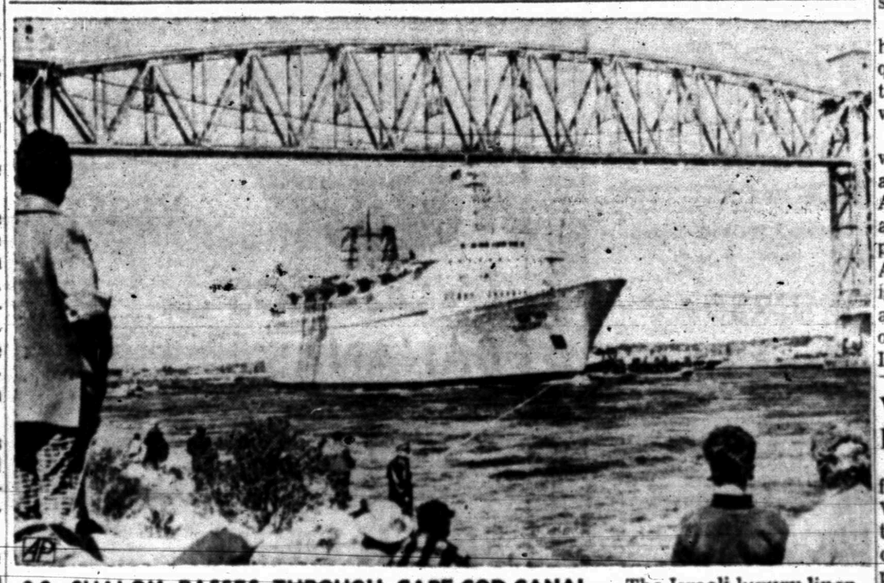

S.S. SHALOM PASSES THROUGH CAPE COD CANAL — The Israeli luxury liner, S. S. Shalom, passes under railroad bridge at Bourne as it makes way to New York from Boston, via the Cape Cod canal. Thousands lined banks of canal to watch biggest ship ever to negotiate the canal. (AP Wirephoto)

Viet Cong Defectors Pass 15,000 Mark

SAIGON (AP) — Defectors from the Viet Cong to the South Vietnamese government's side this year under the Chieu Hoi open arms-program have passed the 15,000 mark, officials said today.

A total of 538 persons turned themselves in last week, compared with 591 the week before.

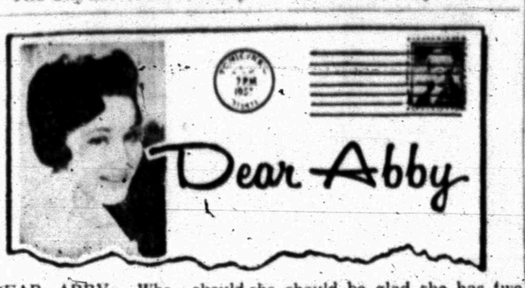

DEAR ABBY: Who should give the food order to the waiter in a restaurant when a man and his wife are dining out?

I always thought the gentleman ordered for both his lady and himself. My husband says he doesn't know where I ever got an idea like that.

Also, if additional service is needed, my husband feels it is just as much my place to get the attention of the waiter as it is his. It makes me feel too aggresive, and even lacking in respect for my husband as a man if I try to catch the waiter eye.

I will do what is correct, but I would appreciate knowing what, in your opinion, is correct. Everywhere I go I see women giving their orders to waiters, and even flagging them down, as if there were no man present.

WILLNG TO LEARN

DEAR WILLING: In most restaurants, the waiter will turn to the lady with pencil poised and ask for her order — in which case she gives it to him. But to be ultra-impeccably socially correct, the gentleman should order for the lady and himself. As for "flagging down the waiter" — that's also the gentleman's job, but since four eyes are better than two, I'd wave this rule. (O. O. K., Amy?)

* * *

DEAR ABBY: In regard to the girl who was "ashamed" of her legs because they were shapeless:

I am now in my fifties and I have had ugly legs all my life. (I was pathetically bowlegged.) In addition to that, I was 5-feet-10, skinny, and flat-chested. Fortunately, I learned young that my attitude toward life meant more than the shape of my body, and while there wasn't much I could do about changing my body, there was a lot I could do about changing my attitude.

I did as much as I could toward making myself attractive. I kept my hair clean and nicely groomed and I dressed as well as I could. I developed a sense of humor which has never let me down.

I married a wonderful man who is 5 inches shorter than I am but he seems proud to take me places — with heels on yet! We have a lovely home and many good friends. We have married children and grandchildren. And I have had a good life because I learned to make the most of what I had.

AN OLD TEXAS GIRL

* * *

DEAR ABBY: I am a teenage boy who has seen legs like "Ashamed's." Is there anything wrong with a girl trying to improve her appearance? If someone asks for your advice on losing weight would you tell her to thank God she has enough food to get overweight on? That girl who wrote to you wanted some advice on how to improve her shapeless legs, and what did you give her? A sermon on how she should be glad she has two good legs becacuse there are so many teenagers who are crippled.

I think you should apologize to that girl and give her some good advice if you have any.

PETER, THE GIRL WATCHER

DEAR PETER: If my "sermon" was out of order, I apologize. I'm all for "improving" oneself whenever possible, but in this girl's case, the only "advice" I could offer was to thank God she was healthy, and to learn to live with her shapeless limbs.

* * *

CONFIDENTIAL TO LILA: — Most men want to be gentlemen, but some women won't give them the opportunity. I have heard more than one gentleman comment on what a pleasure it is to find a woman who actually sits in the automobile and waits for him to open the door and help her out.

* * *

Troubled? Write to Abby, Box 69700, Los Angeles, Cal. 90069. For a personal reply, enclose a stamped, self - addressed envelope.

For Abby's booklet, "How to Have a Lovely Wedding," send $1 to Abby, Box 69700, Los Angeles, Cal. 9006.

Dame Pattie Hitches Ride

SYDNEY, Australia (AP) — Dame Pattie, Australia's challenger for the America's Cup, was hoisted aboard the freighter, Cap Ortegal, today for shipment to New York where she is due June 25.

Most of the crewmen are flying to New York next month and they hope to have the 12-meter yacht sailing off Newport, R.I., around mid-July. This would give them eight weeks to work out before the first race Sept. 12, against America's defender, still to be named.

Phils Call Up Leftie

PHILADELPHIA (AP) — The Philadelphia Phillies announced Wednesday night they have called up pitcher Larry Loughlin from the San Diego club in the Pacific Coast League to replace left-hander Chris Short, who has been placed on the 21-day-disabled list.

The Phillies said Loughlin, also a left-hander, was expected to arrive in time for their game against St. Louis Friday night here.

Allocations Told For Texas Cities

WASHINGTON (AP) — Two Texas cities were included in allocations announced Wednesday by the Economic Development Administration.

Rio Grande City received an $804,800 grant for an expansion of its water system.

Eagle Pass received a grant of $1,545,920 for water system expansion and construction of a sewage treatment plant.

THE SNYDER DAILY NEWS

Published Sunday morning and each evening except Saturday by the Feather Printing and Publishing Co., Inc., at Snyder Texas 79549

Entered as second-class matter at the Post office at Snyder, Texas.

SUBSCRIPTION RATES By carrier in Snyder 35 cents per week, $1.50 per month. By mail in Scurry and adjoining Counties, one year $9.95. Balance of Texas one year $12.50. All other States $15.00.

MEMBER OF THE ASSOCIATED PRESS.

The Associated Press is exclusively entitled to use for republication all news dispatches in this newspaper also local news published herein. All rights reserved for republication of special dispatches.

Olympic Swimmers!
(You can get out of your car; everybody else sit still!)
Stay in your car
ROBO WASH

Damage Suit Filed Against Jim Garrison

NEW ORLEANS (AP) — A fugitive witness in the John F. Kennedy assassination probe has filed a $50 million damage suit in federal court here against Dist. Atty. Jim Garrison and the private group financing his investigation.

Gordon Novel, 29, a former French Quarter bar owner described by Garrison as an important witness in the probe, contends the district attorney's accusations have ruined his "reputation as a man of honesty, honor and probity."

The suit seeks $10 million in damages from Garrison and $1 million from each member of Truth and Consequences, Inc., a group formed in March by about 50 businessmen who each agreed to put up $100 a week as long as necessary.

Novel is free under $10,000 bond at Columbus, Ohio, where he was arrested April 1 on a warrant from Garrison's office charging him with conspiring to burglarize an explosive bunker at Houma, La. He is fighting efforts to return him to Louisiana.

Meanwhile, the district attorney subpoenaed Juan M. Valdes, a self-described Latin playwright, to appear in his office today. Matters about which Valdes will be questioned were not disclosed.

Carlos Quiroga, 30, a Cuban exile, testified for two hours before the Orleans Parish grand jury Wednesday in connection with the probe.

He refused to comment after leaving the jury room. Previously he told newsmen he had no knowledge of any plot to kill President Kennedy.

Quiroga is a former close associate of Sergio Arcacha Smith of Dallas, Tex., sought by Garrison along with Novel on charges of conspring to burglarize the explosives bunker at Houma.

Arcacha also is fighting extradition to Louisiana. In 1960 he founded the Cuban democratic revolutionary front here. Quiroga was a member of the organization.

Electric Auto Sized Up

ATLANTA, Ga. (AP) — Experts are taking a hard look at a small electric automobile as a possible solution to the nation's rapid transit problems.

The car, about the size of a small German import, would be driven manually and powered by an electric storage battery on city and suburban streets, but would run on an automatic high speed guideway for travel from suburb to city.

Charles Haar, assistant secretary for metropolitan development of the U. S. Department of Housing and Urban Development, disclosed Wednesday a $100,000 research contract to study the idea has been awarded Cornell Aeronautical Laboratory in Buffalo, N.Y.

Robert Wolf, program director for the study, said the urbmobile system "could maintain many of the private automobile and still reduce downtown congestion by virtue of its small size, continuous use capability, the high capacity on the guideway and compact parking space requirements."

Urbmobiles could travel almost bumper to bumper at 60 miles per hour on eight-foot-wide traced guideways and about 40 m.p.h. when manually driven, Wolf said.

He said the battery would need recharging about every 40 miles.

Syrians Mobilized

DAMASCUS, Syria (AP)—The government ordered the mobilization today of Syria's volunteer "Popular Army"—a civilian force of more than 250,000 men—and announced it will be issued arms and ammunition in preparation for possible war with Israel.

HOSPITAL NOTES

Chaplain: Rev. Charles Bowyer

ADMISSIONS: William Adams, Rt. 3; Adolph Behringer, 1401 Ave. M; Lucian Ochsner, 2801 Thirty - fourth; James Smith, 1105 Thirty-third; Annie Drinkard, Rt. 2; Bill Aaron, 110 Twenty - fifth; Peggy Fisk, 3208 Ave. H; Mabel Griffith, 911 Thirtieth; Stanley McMinn, 131 Milburn; Edna Banks, 1001 Twenty - sixth; Kathleen O'Banion, 2712 Thirty-second; Donald Fisk, Rt. 2.

DISMISSALS: Baby girl Eubanks, Harley Bynum.

Guilty Plea Heard

Lofton Pope Lunsford, Odessa, pleaded guilty in District Court this morning to a charge of driving while intoxicated, second offense. He was handed a 2-year prison term, which was probated.

The offense occurred Aug. 21, 1966.

Gets Additional Loan

WASHINGTON (AP)—A $124,000 addition to a previous $467,000 loan for sewe(rage construction to Robinson, Tex., has been approved, the Department of Housing and Urban Development said Wednesday.

Plains Wheat Outlook Improves Slightly

WASHINGTON (AP) — The Weather Bureau reported today that warming weather in the Great Plains has improved prospects for the fall-seeded winter wheat crop.

Nevertheless, this crop was described as generally in poor condition in Texas. Earlier damage on the state's High Plains apparently is fairly widespread, the bureau's weekly crop bulletin said.

The Kansas wheat crop was said to be moving rapidly toworo maturity.

School Attendant Killed At Pharr

PHARR (AP)—Felix Trevino, 33, of San Juan, died Wednesday when a boiler exploded at Pharr San Juan-Alamo High School. Students attending classes nearby at the Rio Grande Valley High chool escaped injury.

Justice of the Peace Joe Rendon ruled that Trevino's death was accidental. He said Trevino was working in the boiler room at the time of the explosion.

Trevino, the father of two small children, was an employe of the school district, Rendon said.

DANCE
Friday Night, May 26th
9 'Til 1
For Members and Invited Guests
Music By — LEONARD KING
Members $5.00 Couple, Invited Guests $7.00 Couple
Snyder Country Club

FOOD SPECIALS

Ranch Style BEANS 300 Can 2 For 29c
Shurfine Crackers Lb. 19c
Kraft Sliced AMERICAN CHEESE 8 Oz. Pkg. 2 For 69c
Lipton TEA ½ Lb. 39c

PEACHES Del Monte Sliced or Halves No. 2½ Can 25c
FOLGER'S COFFEE Lb. 69c
FLOUR Shurfine 5 LBS 39c
Wagner's FRUIT DRINKS 3 For 89c
Roxey DOG FOOD 13 Cans $1.00
HiC ORANGEADE 3 Cans $1.00
409 CLEANER 69c
Energy CHARCOAL 10 Lbs. 49c
IVORY LIQUID 22 Oz. 55c
Giant Size CASCADE Reg. 79c Value 65c
Shurfine Frozen POUND CAKE 65c
Blue Plate BREADED SHRIMP 10 Oz. 73c
Geisha MANDARIN ORANGES 23c
Wishbone Green Goddess DRESSING 8 Oz. 35c
Instant NESTEA 3 Oz. $1.29
Bama RED PLUM JAM 24 Oz. 39c
Tabby CAT FOOD 15 Oz. 2 For 25c

Honey Buns Pkg. 25c
Shurfine Orange Juice 6 Oz. 4 For 49c
Hash Brown or French Fries POTATOES 2 Lb. Pkg. Frozen 29c
Hushpuppies Pkg. 25c
Food King Strawberries 10 Oz. 2 For 49c

Hunt's, 303 Can TOMATOES 2 For 45c
For Canning, Plastic CONTAINERS 8—1½ Pts. 89c 10—Pts. 89c 7—Qts. 89c
KLEENEX 200 Count 25c
TUNA Carnation ½ Can 29c
BEEF STEW Austex 24 Oz. 59c
LISTERINE 14 Oz. 89c
HAIR SPRAY Revlon 13 Oz. 49c

Save Money At Everybody's On U.S.D.A. Choice Beef!
Choice Lean ROUND STEAK Lb. 79c
GROUND CHUCK Fresh Daily Lb. 59c
KRAFT VELVEETA 2 Lb. Box 89c
BACON Hormel, Black Label Lb. 65c
Everybody's Lean Trim RIB STEAK Lb. 79c
90% Lean Boneless Stew STEW MEAT Lb. 69c
Choice Bone In Rump ROAST Lb. 79c
Everybody's Lean Trim Club STEAK Lb. 89c

FRESH FRUITS and VEGETABLES
AVOCADOS Each 10c
BANANAS Lb. 10c
CARROTS Cello Bag 10c
GREEN ONIONS Bunch 5c
FRESH OKRA Lb. 23c

WE GIVE BUCCANEER STAMPS
DOUBLE STAMPS ON WEDNESDAY
Everybody's THRIFTWAY
AFFILIATED
1905 35th STREET SNYDER, TEXAS
Phone HI 3-4311
-WE GIVE BUCCANEER STAMPS-
"WHERE EVERY CUSTOMER IS IMPORTANT"

TIGER THEATRE & CAFETERIA
"dine during movie time"
DIAL 37-2-12
JUEVES • THURSDAY
SPANISH PROGRAM
LOUIS AGUILAR y
LORENA VALAZQUEZ en
"UN GALLOCON ESPOLONES"

NEW OFFICERS for B&PW installed are: from left, Miss Ethel Mae Sturdivant, president; Mrs. Ray Summers, recording secretary; Mrs. Jay Massingill, first vice president; Mrs. Travis Rhoades, corresponding secretary; and Mrs. Frances Brown, third vice president. Miss Vera Periman, second vice president, and Mrs. Mel Andress, treasurer, were not present when picture was taken.

HOSTESSES for the B&PW meeting was Verba Williamson and Hazel Buswell. Mrs. Wraymond Sims, right, was the installing officer.

UNION NEWS

By MRS. J. B. ADAMS

Mr. and Mrs. Julius Roemisch and children visited Sunday night at Blackwell with Rev. and Mrs. Clarence Minton and children. They also attended services at First Baptist Church.

Vacation Bible School at Union Baptist Church is to be held Monday 29 - June 2, each morning at 8:30, and teen-time will meet at 7:30 Tuesday night through Friday night, with Avenue D Baptist Church, Ira Baptist Church, Knapp Baptist Church and Dunn Baptist Church taking part each night.

Mr. and Mrs. J. J. Hall and Mr. and Mrs. Ernest Hall attended the funeral of a cousin in Midland Monday.

Mr. and Mrs. Ollie Henderson and Mrs. Randall Graham and children went to Odessa Saturday to attend the wedding of Carolyn Henderson. Kathy Henderson was maid of honor.

Mr. and Mrs. Vernon Stipes spent the weekend at Hico visiting relatives.

Mr. and Mrs. Howard Hogue visited in Coahoma Sunday afternoon.

Mr. and Mrs. William Hardy spent the weekend in Fort Worth with relatives.

Mr. and Mrs. Jack White visited Sunday afternoon with their children Rev. and Mrs. Jess DeBord at Key, near Lamesa.

Charles Bransom visited this week with relatives in Cleburne and Joshua.

Sunday dinner guests with Bro. and Mrs. Marvin Rogers were Rev. and Mrs. Guy White, Guy Jr. and Donnie, Mr. and Mrs. Julius Roemisch and children, Mr. and Mrs. J. B. Patterson and children, and Mrs. J. B. Adams.

Recital Is Held

The piano students of Mrs. Helen Rodgers were presented in their Spring Recital during the past week.

A varied program of solos and duets was presented. Vicki Johnson played "March of the Mighty," and "Balloon Man." "Sonatina" by Cobb and "Bouncing Ball" was played by Ruth Ann Fagin. Larry Hall presented "Aria" by Bach and "Masked Rider." Vicki Johnson and Ruth Ann Fagin played a duo-piano "Changing Places." "Waltz from Outer Space" and "Bouncing Ball" were played by Julie Rhodes. Traci Brice and Vicki Johnson played a duet, and Traci played "The Robbers Cave." John Odom presented the Beethoven "Sonatina in G" and "The Sunken Galleons." Lisa Weigel played from the Frances Clark series, "Waltz" and "Rain." The program was concluded by Ruby Ann Hirst performing "March of the Dwarfs" and "Allegro."

Mrs. Rodgers presented the National Music Guild Audition certificates and pins to the members who performed in the auditions. Immediately afterwards the group adjourned to the patio of Mrs. John Fagin for a barbecue supper.

Miss Stansell Named President Of Vivace Club

Connie Stansell will lead Vivace Junior Music Club as president for the 1967-68 club year. Miss Stansell was elected at a meeting held Saturday evening in the home of Revin and Don Stoker; daughter and son of Mr. and Mrs. Richard Stoker.

Other officers elected are Jana Bullard, vice-president; Lisa Mitchell, secretary; Molly Walker, treasurer; and Sharon Floyd, reporter.

Members present were Debra Solari, Meg Collins, Denise Clark, David Vaughan, Billye Herrington, Junanne Brock, Cheryl Taylor, Lecia Harber, Robin Bristo, Laurie Bethel, Don Stoker, Laurie Dozier, Candy Stokes, Raleen Martin, Paula Parks, Revin Stoker, Dianna Solari, Becky Sims, Sherry Adams, Lisa Mitchell, Therisa Campbell, Betty Force, Jana Bullard, Ronald Clinton, Molly Walker, and Mrs. Wayne Bethel, club sponsor.

Susan Ivison Named Keeper Of Garter Metah Moe, LCC

Susan Ivison, freshman from Snyder, has been elected keeper of the garter of Metah Moe, Lubbock Christian College women's social club, for 1967-68.

Miss Ivison is the daughter of Mrs. Montie Ivison, 3208 Hill Ave., Snyder.

A 1966 graduate of Snyder High School, Miss Ivison was captain of the varsity volley ball team for three years and was named Most Valuable Volleyball Player of 1963.

Miss Ivison is an elementary education major at LCC.

Other officers elected were Libby Castleberry of Denver City, president; Linda Hightower of Dallas, vice-president; Rena McBroom of Brady, secretary; Norma Reed of Pampa, treasurer; Judy Yowell of Brownfield, reporter; and Carolyn Moore of Lawton, Okla., historian.

B&PW Has Installation

The Business and Professional Women's Club met Tuesday at the Martha Ann Woman's Club for a May Day dinner and installation of officers.

The dining area was arranged in Italian style and the long continuous table was beautifully decorated with Shasta daisies. Two new members, Mrs. Billy Youree and Mrs. Ruby McKinley were introduced.

Mrs. Wraymond Sims conducted the impressive installation service. Commending the outgoing president, Lida Rhoades, for a job well done, she challenged each incoming officer, stating their opportunities and responsibilities. She presented each with a pencil, encouraging each to greater heights in civic, educational and spiritual work. With the symbol of the pencil she stated, "Each officer must write the success or failure of the club from the heart for the ensuing year."

Nineteen members and guests were present.

Apricot Cream Layercake

3 eight-inch round spongecake or similar layers
¾ cup apricot preserves
¼ cup brandy
1½ cups heavy cream
3 tablespoons sugar
1½ teaspoons vanilla

Arrange 4 wide strips of wax paper over cake plate so center of plate is uncoverd and strips may be easily removed. Place one cake layer in center of plate. If preserves have large pieces of apricot in them; cut or mash these fine; mix preserves with brandy. Put cake layers together with preserves as filling. Beat cream until stiff, adding sugar and vanilla toward end of beating; use to frost entire top and sides of cake. Remove wax paper strips. Refrigerate until serving time. (After frosting sets, cover with foil tent or large high container that will not touch whipped cream.)

Don't crowd the skillet when your are browning meatballs; leave room to shake the meatballs in the pan so they will keep their round shape.

If you flour chicken livers before sauteeing, they'll have an attractive brown exterior. An easy way to do this is to put flour, salt and pepper in a brown paper bag, add the halved livers and shake well.

A little dairy sour cream in the refrigerator? Add it to the mayonnaise you are going to use for a salad or sandwich filling.

Some cooks like to add a little horseradish (from a bottle) to a blue cheese dressing. This combination may please the man in your house.

If you are chilling that gelatin mixture over ice-cubes and water so it will quickly reach the slightly thickened stage, be sure to stir the mixture frequently so the desired thickening will be even.

WOMEN

WOMEN'S CALENDAR

THURSDAY

ABWA meets at the American dining room at 7 p.m.

FRIDAY

Friday duplicate bridge at Country Club, 9:30 a.m. Open.

Cosmorama Study Club social at home of Les Francis, 2711 Twenty - eighth Street, 7 p.m. Hostesses Pat Francis, Sandra Johnson, Betty Courtney and Jo Pierce.

Music students of Mrs. Jack Patchell will be presented in their annual recital Friday evening at Martha Ann Woman's Club. Public invited.

SATURDAY

The music students of Mrs. Lynn Bethel will be presented in recital at Lamar Junior High School. Elementary students will perform at 7 p.m. and junior high and high school students at 8 p.m. Public invited.

SUNDAY

Duplicate bridge at Country Club, 1:30 p.m. Open.

School Menu

FRIDAY

Choice of Sandwiches
Chef's Choice on Vegetables & Desserts
Milk

HAPPY VACATION

Planning to serve fish chowder to Sunday - night supper company? Use light cream instead of milk in the soup and it will be extra good.

Mrs. Adams Is Honored By Sorority Sisters

Mrs. Wendy Adams was surprised Tuesday evening by her sorority sisters of Lambda Kappa Chapter of Beta Sigma Phi with a going-away party in the home of Mrs. Billy McVey. Her husband, James Adams, is being transferred to Odessa.

The chapter's gift to Wendy for being such an outstanding member, was a book entitled "Leaves of Gold."

Special guests were Barbara McClung and Macky Ragland. Billy McVey and Carol Cornelius served refreshments to 13 guests.

Some cooks like to "doctor" canned baked beans with additions of molasses, catchup, mustard.

Want a "different" first course? Serve marinated herring fillets with new potatoes (boiled) and sour cream mixed with loads of minced parsley and chives.

WHAT'S GOING ON

Mr. E. B. VanWinkle of Iredell, formerly of Snyder, and sister of Mrs. Mae Jones of Burleson, visited with Mr. and Mrs. Lynn Henderson last week. Also visiting with the Hendersons was his nephew, Mr. and Mrs. Dean Gentry of Portales, N. M.

Bake a cake in a square pan and cover the top with white frosting. Mark the frosting off in squares with a piping of melted chocolate; sprinkle the center of each square with toasted slivered almonds.

Enroll Now!
Winnie-The-Pooh
Kindergarten
'67-'68 School Term
Mrs. C. E. McCormick, Jr.
Phone 3-9962
3106 Avenue U

AIR CONDITIONERS
COOL SAVINGS!
Lowest Prices Ever On Sears Best Evaporative Coolers!
4900 C.F.M., ½ H.P. Motor, Two Speed With Pump, Interior Coated with Rust Resistant Epon Paint, Was 159.95, Now $139.95
1,000 C.F.M. Fan Type, 1/3 H.P. Motor Two Speed $99.95
MANY MORE SELECTIONS IN OUR CATALOG!
Sears SEARS ROEBUCK & CO.
608 East Hwy. Phone HI 3-4676

Guy L. Sullivan
DO YOU KNOW...
that $6,692 is the average four year cost in a tax supported school for a college education?
American Amicable
LIFE INSURANCE COMPANY
EXECUTIVE OFFICES, WACO, TEXAS
P.O. Box 259 Snyder, Texas Ph. HI 3-5600

NEW OWNER SALE!
California gadabouts on tour all summer!
7.99
Easy-come-and-go everywhere dress... swingy and sleeveless in machine washable fortrel polyester/avril rayon. 14/20

DRESSES Values to 6.99 ..... 2.99
UNIFORMS Values to 8.98 ..... 4.00
LINGERIE Values to 2.99 ..... 1.39
Sportswear Values to 6.99 ..... 2.99
mode o'day
1806 26th St. Ora Wells—Owner

CUSTOM MADE
• Drapes
• Bedspreads
• Pillows
• Table Cloths
GIFTS—GREETING CARDS
THANK YOU NOTES—ETC.
SNYDER DRAPERY
2610 Ave. R HI 3-6213

Get a trinket for your wife with the money you save on Gas Air Conditioning.
Maybe you won't be able to purchase the Hope Diamond with what you'll save on gas air conditioning, but save you will! Economy of operation is just one of the advantages of gas equipment. It's built better and it lasts longer. There are fewer moving parts to wear out. So upkeep costs you less. And Lone Star offers special summer rates for cooling. Wouldn't you like to have a jewel like gas air conditioning for your home? Call your air conditioning contractor or Lone Star Gas for a free estimate.

BANKRUPT MEDDERS' BELONGINGS

Bidders Arrive Early For Auction

By CLAYTON HICKERSON

MUENSTER, Tex. (AP)—Bidders crowded into this old German Catholic town today as early as 6 a.m. to seek some of the treasures collected by bankrupt Mr. and Mrs. Ernest Medders.

The auctioneer said the bidding may last until 11 or 11:30 p.m. after a 9 a.m. start.

Up for the auctioneer's gavel are cattle, land, oil properties and many other items amassed by the Medders before they conceded they were broke in March.

The Medders seek to retain their 185-acre central Colonial Acres Farm, on which is the famed "Party Barn" where top politicians and civic leaders attended expensive parties that were the talk of the state.

A caterer said he was prepared to feed 10,000 people. The barn has places for 5,000, and 1,000 persons had registered as bidders.

Among those on the scene was Texas Ranger Lewis Rigler who has shown interest in bidding.

Present was Curt Parham, representative of the National Bank of Commerce of Memphis, Tenn., one of the creditors of the Medders.

Helping as a paid employe of the auctioneer was Gene Riggs, 23, a son of Mrs. Medders by a previous marriage and manager of cattle at Colonial Acres and site of today's auction.

Wednesday night, every motel room in Muenster and neighboring Gainesville was taken. Many others drove in today from Dallas, 80 miles to the southeast, and other Texas and Oklahoma points.

Glenn Cook, brother of the auctioneer and "get-ready man" for today's sales, said he believed "well-heeled spenders from at least six states would be on hand." His brother, Wayne, heads Wayne Cooke Associates of Dallas. Wayne formerly was a used car salesman.

A big circus-type tent next to the party barn housed a Fort Worth concessionaire who did a land-office business with breakfast seekers this morning. Barbecue was to be sold for lunch.

Restaurants in downtown Muenster dished out German-style food and barrels of beer. Liquor stores' business picked up.

It appeared to be the last big party in Muenster in which the Medders would have a part.

Six years ago, he was a truck mechanic and she was a nurse, both in Memphis, Tenn. It was about that time that they heard Ernest was an heir to a great Texas fortune.

They came to Texas and on borrowed money and easy credit, all apparently based on the coming "fortune", bought three farms they turned into a show-place ranch of thoroughbred horses and cattle. One of the farms had 33 producing oil wells, down to only 18 as the auction started.

Snyderite's Son Gets Bronze Star

Army Sgt. Bobby D. Stubbs, 27, son of Paul W. Stubbs of Snyder, received the Bronze Star Medal in Vietnam on May 15.

Sgt. Stubbs earned the award for outstanding meritorious service as non-commissioned officer in charge, registration Branch of the 90th Military Police Detachment.

To Help Train New Delhi Teachers

DALLAS (AP) — Dr. William B. Stallcup Jr., chairman of the Southern Methodist University department of biology, has been chosen as a consultant to the Indian government.

He will serve two years in New Delhi helping the Indian government set up teacher training institutes.

WAYNE BOREN CLYDE HALL

Snyder Insurance Agency

SERVICE
COMPLETE
INSURANCE

P. O. Box 530 Snyder, Texas
1820 26th. Street Phone HI 3-3163

SAFEWAY

SAVE ON YOUR TOTAL FOOD BILL!

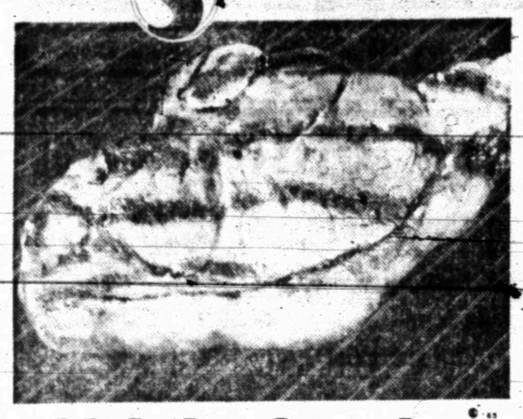

Sirloin Steaks
USDA Choice Heavy Beef. Juicy and tender. —Lb. 85¢

Leg Quarters
Fryer. Cut from USDA Inspected ... Grade A Fryers. —Lb. 35¢

Pork Spareribs
Perfect for barbecuing. (3 to 5-Lb. Avg.) —Lb. 43¢

T-Bone Steaks
Or Club Steak. USDA Choice Heavy Beef. (Porterhouse—Lb. $1.15) —Lb. 99¢

SPECIAL!
Garden Sweet
LIBBY PEAS
—17-oz. Can
19¢

Everyday Low Prices

Velkay Shortening	3-Lb. Can	59¢
Coldbrook Marargine	1-Lb. Solid	6 for $1
Jell-Well Gelatin	Assorted Flavors. 3-oz. Pkg.	8¢
Cigarettes	All Brands. Filters, King Size, and Regular—Ctn.	$3.09
Household Foil	Kitchen Craft. 12-in. x 25-ft. Roll	29¢
Biscuits	Mrs. Wright's Sweetmilk or Buttermilk. 8-oz. Can	8¢

Bakery Values

'Burger Buns or Hot Dog. Mrs. Wright's. Light and Tender. Special! —8-Count Pkg. 19¢
French Bread Special! Skylark—1-Lb. Loaf 19¢
Raisin Bread Skylark Un-iced—1-Lb. Loaf 27¢

LOW LOW PRICES ON MEAT

Turkeys	Fryer or Roaster. 5 to 8-Lb. Average. USDA Inspected ... Grade A—Lb.	45¢
Fancy Fryers	USDA Inspected .. Grade A. (Cut-Up—Lb. 35¢) Whole—Lb.	29¢
Round Steak	Full Cut USDA Choice Heavy Beef—Lb. (Rump Roast—Lb. 79¢)	85¢
Smorgas Pak	Eckrich. 4 varieties. 1-Lb. Pkg.	89¢
Smok-Y-Links	Eckrich—10-oz. Pkg.	69¢

Boneless Roast
Chuck or Shoulder. USDA Choice Heavy Beef. —Lb. 78¢

Beef Short Ribs	USDA Choice Heavy Beef—Lb.	29¢
All Meat Franks	Safeway or Rath Blackhawk—1-Lb. Pkg.	55¢
Hamburger Steaks	Family Pack. —Lb.	59¢

Low Prices on Frozen Foods!

Ice Cream	Snow Star. Special! Asst'd Flavors—½-Gal. Ctn.	49¢
Corn on Cob	Special! Bel-air—6-count Pkg.	49¢
Bel-air Waffles	Special— 5-oz. Pkg.	10¢
Bel-air Lemonade	Regular or Pink. 6-oz. Can	10¢
Strawberries	Special! Bel-air—10-oz. Pkg.	29¢

Mix or Match
Bel-air Vegetables
★ Peas & Vegetables
★ Mixed Vegetables
★ Green Peas
★ Cut Corn
2-Lb. Pkg. 49¢

SPECIAL!
Pork & Beans
VAN CAMP'S
—16-oz. Can
2 for 25¢

SPECIAL!
Detergent
GIANT TIDE
—49-oz. Box
59¢

Picnic Specials!

Charcoal	Briquets. Ozark.	20-Lb. Bag 79¢
Hot Dog Relish	and Hamburger. Zippy. Sweet. 13-oz. Jar	25¢
Silk Napkins	Assorted Colors. 60-Count Pkg.	9¢
French Mustard	6-oz. Jar.	10¢
Barbecue Sauce	Open Pit Reg. or Hickory. 18-oz. Bottle	29¢

Discount Prices on Non-Foods!

COPPERTONE Suntan Lotion. (92¢ Value) 2-oz. Tube 69¢
Tea Glasses Blue Serene. (23¢ Value)—15-oz. Glass [Blue Serene Pitcher (89¢ Value) 64-oz. Size ... 59¢] 4 for 59¢

Anacin Tablets	($1.33 Value)—100-Ct. Bottle	99¢
Prell Liquid	Shampoo ($1.09 Value) (10¢ off)—7-oz. Bottle	73¢
Prell Shampoo	Concentrate ($1.00 Value) (9¢ off)—3-oz. Tube	70¢
Mouthwash	Scope. ($1.09 Value) (10¢ off)—12-oz. Bottle	78¢
Command	Hair Groom For men. ($1.19 Value)—7-oz. Can	$1.09
Tooth Paste	Crest—Extra Large Tube	63¢

SAFEWAY SPECIAL PRICES!

Flour	Kitchen Craft. Enriched. (10-Lb. Bag 98¢)—5-Lb. Bag	49¢
Edwards Coffee	All Grinds. 1-Lb. Can	57¢
Iced Tea Blend	Canterbury. 8-oz. Pkg.	65c
Hunt's Tomatoes	Solid Pack. 14½-oz. Can	19¢
Grape Drink	Empress. 46-oz. Can	4 for $1
Corn Meal	Kitchen Craft. ★ White ★ Yellow ★ Self-Rising—5-Lb. Bag	39¢
Peanut Butter	NuMade. Creamy or Chunky. 18-oz. Jar	49¢

Melmac® Dinnerware
BREAD & BUTTER Plate
Beautiful "Color-Kote" Dinnerware by Lenox Melamine Division. Reg. 57c Value (With $3.00 Purchase —Excluding Cigarettes)
Each 29¢

Why Pay More?

Niblet's Corn	Whole Kernel Golden. 12-oz. Can	22¢	Why Pay 25¢
Wheaties	Breakfast of Champions—18-oz. Box	48¢	Why Pay 49¢
Chunk Tuna	Star Kist. Light Meat—6½-oz. Can	35¢	Why Pay 39¢
Soda Crackers	Melrose—1-Lb. Box	19¢	Why Pay 25¢
Heinz Fruits	and Juices. Strained. 4-oz. Glass	6 for 54¢	Why Pay 6/59¢
Salad Dressing	Piedmont—32-oz. Jar	39c	Why Pay 43¢

Finest Quality Fruits and Vegetables!

Watermelons
Charleston Grey. 24 to 28-Lb. Average. Juicy and delicious. (Cut Melons ... Lb. 5¢) Each 99¢

Artichokes	Large Sizes.	2 for 29¢
Cucumbers	Selected Sizes.	2 for 19¢
Crisp Carrots	Try them battered.	2 Lb. Cello Pkg. 25¢
Sunkist Lemons	Refreshing.	6 Ct. Pkg. 29¢
Orange Juice	Tropicana Pure. From Florida—Quart	3 for $1
Fresh Okra	New Spring Harvest—Lb.	25¢
Fresh Corn	Roasting Corn—Each (Dozen ... 59¢)	5¢
Bananas	Low Every Day Price.	2 Lbs. 29¢
Sunkist Oranges	Valencia. Large.	2 Lbs. 29¢
Juice Oranges	Valencia.	4 Lb. Bag 49¢

Prices Effective Thurs., Fri. and Sat., May 25, 26 and 27, in Snyder
We Reserve the Right to Limit Quantities. No Sales to Dealers.

SAFEWAY

© Copyright 1960, Safeway Stores Incorporated

Miles Resigns Post As Athletic Director

The resignation of Keith Miles as athletic director and head football coach at Snyder High School was announced this morning.

Pat Falls, assistant superintendent, said that Miles' letter of resignation reached him this morning. In the letter, Miles stated that he felt that his effectiveness had diminished.

Miles, when contacted this morning, said he had no statement to make. He said he was considering going into business with a brother in Abilene.

The resignation becomes effective June 15.

Miles became athletic director and head football coach here Feb. 1, 1966. He took over the post which had been vacant for about a month after Horrace Bostick, former coach and athletic director, became vice principal at Snyder High School. Miles came to Snyder from Quanah where he had compiled an impressive record as football coach.

In his only year as head coach here, Miles' team won three and lost seven games.

There was no immediate indication as to when the school board and administration would act to name a successor to Miles. The board is in the process now of screening applicants for the post of Superintendent of Schools which will become vacant on July 1 when Dr. Robert Clinton joins the staff of the Texas Higher Education Committee in Austin.

Miles' contract had been extended through the 1968 football season this past February.

KEITH MILES

Rose In Auto Hall Of Fame

INDIANAPOLIS, Ind. (AP) — Mauri Rose, three times winner of the Indianapolis 500-mile auto race, and Anton Hulman, Indianapolis Motor Speedway owner, were inducted into the Auto Racing Hall of Fame here Wednesday.

Rose, driving in relief of Floyd Davis, won the 1941 classic and piloted a front-drive Blue Crown to victories in 1947 and 1948.

Hulman, Terre Haute, Ind., business executive and sportsman, bought the Speedway in 1945, vastly expanded the facilities and increased the purse from pre-World War II totals under $100,000 to last year's record $691,000.

The 33 qualifiers for the 51st running of the 500 May 30 stayed off the Speedway oval Wednesday, tuning up their vehicles for Friday's final practice session.

Rifle, Pistol Matches Slated

There will be a rifle match and a pistol match at the Canyon Gun Club range beginning at 1:30 p.m. Sunday, May 28.

Rules for the rifle match call for use of rimfire rifles of .22 caliber with metalic sights at 50 yards. There is a 10½ pound weight limit per weapon.

Any caliber of pistol can be used for 10 shots at 25 yards.

Trophies will be awarded to the top three shooters in each match.

Billie Seeks Crown

PARIS (AP) — Billie Jean King, America's top-ranked woman tennis player from Long Beach, Calif, opens her campaign to win the French International Tournament today.

The 5-foot-6 Mrs. King, who drew a first-round bye, is pitted against Mme. Carmen Mandarino of Spain in her first match. Mrs. King is seeded No. 1.

The STANDINGS

BY THE ASSOCIATED PRESS

National League

	W.	L.	Pct.	G.B.
Cincinnati	27	13	.675	—
St. Louis	20	13	.606	3½
Pittsburgh	20	15	.571	4½
Atlanta	20	16	.556	5
Chicago	19	16	.543	5½
San Francisco	20	17	.541	5½
Los Angeles	16	21	.432	9½
Philadelphia	15	20	.429	9½
New York	11	22	.333	12½
Houston	12	27	.308	14½

Wednesday's Results

Cincinnati 4-3, Chicago 3-4
Los Angeles 8, New York 2
Atlanta 2, St. Louis 0
Pittsburgh 7, Houston 4
San Francisco at Philadelphia, cold

Today's Games

Cincinnati at Chicago
St. Louis at Atlanta, N
Only games scheduled

Friday's Games

Atlanta at New York, N
St. Louis at Philadelphia, N
Cincinnati at Pittsburgh, N
Houston at Chicago
Los Angeles at San Francisco, N

American League

	W.	L.	Pct.	G.B.
Chicago	22	11	.667	—
Detroit	21	13	.618	1½
Boston	18	17	.514	5
Baltimore	17	17	.500	5½
Cleveland	17	17	.500	5½
Kansas City	17	18	.486	6
Minnesota	16	18	.471	6R
New York	15	19	.44	7½
California	16	22	.421	8½
Washington	14	21	.400	9

Wednesday's Results

Chicago 14, Minnesota 1
Cleveland 9, Washington 1
New York 2, Baltimore 0
Boston 1, Detroit 0
Only games scheduled

Today's Games

Minnesota at Kansas City, N
Boston at Detroit, N
Washington at Cleveland, N
Only games scheduled

Ban Croquet Style Putts

OKLAHOMA CITY (AP) — Sparked by the controversy over proposed rules eliminating the croquet style of putting and speeding play, the $66,000 Oklahoma City Open got under way today at Quail Creek Golf and Country Club.

Among the favorites were U.S. Open champ Billy Casper, Doug Sanders and Gary Player.

Still walking in a daze were Bob Shave Jr., Dean Refram and Chuck Rotar, all of whom used the croquet style. The negotiating committee of the U.S. Golf Association and the Royal and Ancient Golf Club at St. Andrew's agreed on the croquet putting ban Wednesday.

Shave, whose croquet putter is named The Last Straw, said he might have to leave the tour if the rule goes into effect in January. He said he went to the croquet style because of a nervous reaction which caused him to "jump" at the ball in a conventional stance.

This tournament is dedicated to the late Tony Lema, who won here last year in what turned out to be his last tournament victory before his death in a plane crash last summer.

Little Loop Teams Vie

It's the Cubs VS. the Cardinals and the Yankees VS. the White Sox in Little League and Farm League tilts set for Friday in Towle Park.

The Cubs and Cardinals tangle in the first game on the Farm League diamond while the Yankees and White Sox collide in the first game on the Little League diamond.

The second game of the doubleheaders pits the Cubs against the Cardinals in the Little League and the Yankees against the White Sox in the Farm League.

Saturday's program features a battle between the Giants and the Braves and the Indians and the Athletics.

Games begin at 7 p.m. on both days.

Flames VS. Hermleigh

The Snyder Flames will tangle with a girls softball team from Hermleigh at 8:30 p.m. tonight on the Winston Park diamond.

Probable pitcher for the Flames is Jean Anderson or Alma Smallwood.

INKS PACT — Snyder's Curtis Clay (right) signs a letter of intent to attend Dallas Baptist College on a track scholarship. The Tiger star finished second in the 220 yard dash at the state meet. Coach Jerry Bristo, track assistant, witnesses the signing.

Sox Slam Twins, 14-1; Yanks Win

By HAL BOCK
Associated Press Sports Write

Eddie Stanky grinned one of his impish grins and honed the needle he keeps handy for just such occasions.

His Chicago White Sox had crashed 21 hits including three home runs by Tom McCraw and walloped Minnesota 4-1 Wednesday. It was the kind of a game that makes managing a pleasure.

"I didn't like today's game," cracked Stanky. "The boys get more excitement out of the close ones."

If he wanted to see close games, Stanky should have been in Baltimore where Al Downing pitched New York to a 2-0 victory over the Orioles or at Detroit where Boston's Jim Lonborg flirted with trouble but escaped with a 1-0 victory over the Tigers. In the only other American League game played, Cleveland whipped Washington 9-1. Kansas City and California were idle.

In the National League, Los Angeles battered New York 8-2, Atlanta blanked St. Louis 2-0, Pittsburgh downed Houston 7-4 and Cincinnati split a doubleheader with Chicago, winning 4-3 and losing by the same score. San Francisco's game at Philadelphia was postponed.

Stanky couldn't contain his joy very long.

"Twenty-some hits," he said jubilantly. "This calls for a celebration. I've got to live it up."

McCraw, who had 22 home runs in his first four big league seasons, was just as happy.

"I've never had a game like this in pro ball before and I doubt if I'll ever have another," said the big first baseman, who drove in eight runs.

The three homers gave him six for the season and the big day could mean trouble for Stanky.

Analyzing McCraw before the season, Stanky pointed out that he had overcome one of his shortcomings.

"He used to get home run crazy occasionally. But he's licked the problem."

Oh yeah?

Home runs were the key for Downing and Lonborg too. Mickey Mantle's ninth of the season and 505th career shot provided both Yankee runs against the Orioles and Dalton Jones' solo homer was the Red Sox' only run against the Tigers.

Mantle connected in the third inning with Horace Clarke on base and that was enough for Downing, who lifted his record to 4-3 with his first complete game.

The smallish left-hander allowed just two hits and struck out 13. After Luis Aparicio opened the game with a single and Curt Blefary walked, Downing struck out Paul Blair and Frank Robinson and got Brooks Robinson on a fly ball.

The only other Orioles to reach base were Andy Etchebarren, who doubled with two out in the fifth but was out trying to stretch it into a triple, and Aparicio, who walked in the ninth.

Lonborg permitted the Tigers four hits and struck out 11, making Jones' second-inning homer stand up.

He pitched out of major trouble four times. The Tigers got the first two men on in the second but Lonborg struck out Bill Freehan and got Ray Oyler on a double play ball. He struck out Norm Cash leaving Al Kaline stranded on third base in the fourth.

In the seventh, Lonborg got Dick McAuliffe and Don Wert, ending a bases-loaded threat and in the eighth Kaline opened with a double but was left on base when Willie Horton bounced out and Jim Northrup and Cash fanned.

Leon Wagner tagged a two-run homer as Cleveland bunched nine hits for as many runs in the third and fourth innings against the Senators.

Luis Tiant scattered seven hits including a home run by Frank Howard for his second victory.

TORS HOST HIRSCHI FRIDAY

BY THE ASSOCIATED PRESS

Three teams already are in the quarter finals and possibly seven more will be determined today and tonight as the Texas schoolboy baseball race goes through its bi-district round.

San Antonio Lee is in the class AAAA quarter finals and other series will be decided by the end of the week.

Abilene Cooper leads El Paso Coronado 1-0 and they meet at El Paso Friday to decide it.

Lubbock Monterey is ahead of Arlington by the same margin and the second game of the series is scheduled today at Arlington.

Fort Worth Eastern Hills is one-up on Dallas Kimball and can win the series tonight or at Waco tonight.

Carrollton Turner leads Tyler 1-0 and they play a double header if necessary at Tyler today.

Houston Lee and Galena Park are all square and they decide it Friday at Galena Park.

Port Arthur and Baytown also are all square and they can determine the series winner at Port Arthur today.

Corpus Christi King leads Waco Richfild 1-0 and they play the second game of the series prolong it until Friday night.

La Vega and Clear Creek have clinched quarter final spots in Class AAA; with three going on the line today.

Odessa Ector leads Dumas 1-0 and they play a double header at Dumas if necessary Saturday.

Wichita Falls Hirschi leads La mesa 1-0 and they play a doubleheader if necessary at Lamesa Friday.

Diamond Hill and Lake Highlands are tied 1-1 and they decide the series at Fort Worth today.

Brenham and Beaumont Forest Park are also tied 1-1 and they get together at Brenham Friday to decide it.

Lockhart leads Robstown 1-0 and they play the second game today at Robstown.

South San Antonio, state Class AAA champion six times in the last nine years and boasting a 34-0 record this season, will try to sew it up against Nixon at Laredo today. South San Antonio won the first game 12-1.

SPORTS

Braves Rip Cards, 2-0

By ED SCHUYLER JR.
Associated Press Sports Writer

Denny Lemaster's fast ball was booming during his warm-up, and it didn't stop once the game started.

Lou Brock singled in the third inning — off a slider — but that was the only hit St. Louis got off the Atlanta southpaw Wednesday night as the Braves beat the Cardinals 2-0.

"Tonight just as soon as I started warming up," Lemaster said, "my fast ball was going boom, boom, boom, right over the plate and I knew that I had it."

The Cardinals had had it, too.

While Lemaster was pitching the second one-hitter of his big league career and the eighth in the majors this season, Pittsburgh was beating Houston 7-4 and Los Angeles was trouncing the New York Mets 8-2 in other National League night games.

Cincinnati beat Chicago 4-3 and then lost to the Cubs by the same score in a day doubleheader. The San Francisco-Philadelphia night games was postponed because of cold weather.

In the American League, the Chicago White Sox thrashed Minnesota 14-1, Cleveland thumped Washington 9-1, the New York Yankees shaded Baltimore 2-0 and Boston edged Detroit 1-0. Kansas City and California were not scheduled.

"I was having a hard time getting my curve ball down and went mostly to my fast ball for the last three innings," said Lemaster, who in warming for his previous start May 19, which he won 3-2 over Pittsburgh, had expressed concern that he was losing his fast ball.

"That wasn't a cheap hit that Brock got," he said, "it was a clean single to center. That took the pressure off me. It came early in the game, and I didn't have to worry about a no-hitter."

Felipe Alou reduced the pressure further in the fifth inning by belting a two-run homer, one of only three Atlanta hits off Bob Gibson, to insure Lemaster's fourth victory in five decisions.

Lemaster walked four, struck out four and lowered his earned run average to 2.47. His other one-hitter was against Cincinnati in 1964.

Roberto Clemente's ninth homer gave the Pirates a 4-4 tie with Houston in the eighth, and Donn Clendenon's sacrifice fly in the same inning drove in the decisive run. The Pirates added two more in the ninth.

The Astros were leading 3-0 and rookie Don Wilson had a one-hitter after five when the Pirates broke lose for three in the sixth on Maury Wills' single and Willie Stargell's two-run homer.

Houston then went ahead again briefly on Joe Morgan's double, a fielder's choice and Bill Mazeroski's throwing error. It was the first run in 15 innings of relief pitching off veteran Roy Face this year. He worked three innings against the Astros and ran his record to 3-0.

Ron Hunt and Willie Davis were the big Los Angeles guns against the Mets. Hunt had three hits, driving in two runs with a double and another with a single. Davis doubled home one run and singled in a pair.

TRYOUTS SET

Boys who have signed up to play senior teenage league baseball are urged to report for tryouts at 6 p.m. today at the Tiger practice field, according to an announcement by league officials.

LOANS

ON STOCKS, BONDS — LISTED & UNLISTED

90% Of Market Value

IMMEDIATE ACTION—STRICTEST CONFIDENCE

Walker & Townsend, Inc.

80 WALL STREET NEW YORK, N. Y., 10005

Telephone (212) 943-4696

DEMONSTRATION

1967 JOHN DEERE
1020 and 2020 TRACTORS
FRIDAY, MAY 26th

10 A. M. — 3 P. M.

In Field Adjacent To Von Roeder Seed Farms — North Side of Road

You Are Cordially Invited As Guests Of

KEY BROS. IMPLEMENT CO.

JOHN DEERE

East Highway Phone HI 3-5812

LOWER PRICES! BEST MEATS IN TOWN!

Fresh Lean SPARERIBS Lb. 49c
U.S.D.A. Choice, 7 Bone CHUCK ROAST Lb. 49c
U.S.D.A Choice, Lean & Tender BEEF RIBS Lb. 39c
Lean & Tender CUBE STEAK Lb. ... 89c
Hormel BACON 1 Lb. Black Label .....
Fresh Lean Ground Beef 3 Lbs $1.00
Beef TENDERLOIN Lb. $1.69
U.S.D.A. Choice, Boneless CLUB STEAK Lb. 89c
Market Made Potato Salad Lb. 19c
Large EGGS Dozen Both For 99c
Kraft VELVEETA 2 Lb. Box 93c
Kraft Miracle Whip Full Qt. ... 49c

COKES King Size 6 Btl. Ctn. Limit 1 ..... 29c Additional Carton 35c
Soflin TISSUE 10 Rolls 69c
Soflin NAPKINS 200 Count 25c
Shurfresh BISCUITS 6 Cans 49c
Gerber's Baby Food 3 For 29c
Shurfresh Soft Oleo 3 Lbs. $1.00
Del Monte CATSUP 20 Oz. 3 For $1.00
Try Our Real Pit Cooked Barbecue

COFFEE Folger's or Maryland Club, Lb. 69c
SHORTENING Shurfine, All Vegetable 3 Lb. Can 69c
ICE CREAM ½ Gal. 69c
FLOUR Shurfine ..... 5 Lb. Bag 39c
CAKE MIX Shurfine ..... 4 For $1.00
MILK Shurfine Tall Can ..... 2 For 29c
PEACHES Shurfine No. 2½ Can ..... 4 For $1.00
BOLD or COLD POWER Giant ... 69c
PREM Swift 12 Oz. Can 49c
TUNA Del Monte Flat Can ..... 3 For 89c
CRACKERS Shurfresh Lb. Box 19c
VANILLA WAFERS Lb. Sack 25c
TOWELS Scott Large Roll 37c
PUMPKIN Libby's 303 Can ..... 3 For 55c

FRESH PRODUCE
ORANGES Sunkist Lb. 15c
FRESH CUT CORN ..... 6 Ears 25c
ONIONS Green ..... 2 Bunches 15c
POTATOES ..... 10 Lb. Sack 49c
CANTALOUPES Lb. 10c

FROZEN FOODS
ORANGE JUICE 6 Oz. Can ..... 2 For 25c
LEMONADE 6 Oz. Can ..... 3 For 29c
POT PIES Morton's Each 15c
FISH STICKS ..... 4 For $1.00
POTATOES Keith's Frozen French Fries ..... 2 Lbs. 39c
HONEY BUNS Pkg. 29c

Early's Grocery & Market
WE DON'T SELL ALL THE MEAT IN TOWN JUST THE BEST MEAT IN TOWN
1906 37th Street Phone HI 3-3603

RESIST IT!

What Reasons Are Behind Nasser's Belligerent Move?

By JAMES MARLOW
AP News Analyst

WASHINGTON (AP) — There's enough in Gamal Abdel Nasser's background to scare anyone who tangles with him because, after his first big venture, how could anyone, including Nasser, be sure he knows what he's doing?

It's one reason why this Egyptian president's antics in the Middle East are unpredictable.

Nasser was 34 and a major in 1952 when he and a small group of other Egyptian army officers, fed up with the decadence of King Farouk, decided to throw him out and suddenly did it.

They had pulled off a bloodless revolution and then didn't know what to do with it. Nasser and the others hadn't planned beyond getting rid of Farouk.

After that happened, they thought, others would come along with ideas for running and reforming Egypt. Nasser explained their dilemma in a book he wrote later, "The Philosophy of evolution."

"I thought we were only the pioneers and commandos," he said, "that we would be in the front for a few hours and that we would soon be followed by the solid masses marching to the goal." But they weren't.

The officers set up a Revolutionary Council, headed by Brig. Gen. Mohammed Naguib. The badly needed reforms were begun, but slowly. And then suddenly Naguib was thrown out and Nasser replaced him.

He has been in charge ever since, first as premier, then as president. Two years after taking over he got into another jam, of his own making, although he came out of it smelling like a rose, no thanks to his own wit.

He wanted to build a colossal project, the Aswan Dam, to help Egyptian farming. He needed a lot of help, asked the United States for it, got a promise of it, and tried to play both ends against the middle.

He asked the Soviet Union to get in on the deal. He got very friendly with the Red Chinese. And he proclaimed himself a neutralist. By this time he had irritated the Eisenhower administration so much that the promised help to him was canceled.

Not long afterwards he seized the Suez Canal. This irritated the British, French and Israelis so much they invaded Egypt. Nasser's army, hardly more than a Coxey's army, was no match for the invaders.

If it had kept up, Nasser was finished. But the United Nations intervened—backed for a change by the United States and the Soviet Union together—and demanded the invaders clear out. They did.

Nasser has been running the canal ever since and, to practically everyone's surprise, successfully. But Egypt under Nasser is a long way from the Promised Land. He has had to get help from many directions.

Meanwhile, he has lost caste among the other leaders of the Arab world. If he could get into another rumpus with Israel, and somehow come out of it intact, he figured to regain some of his lost prestige.

At least this is on e of the guesses for his belligerence now. But it's no more than a guess since he may not have done any more planning than with Farouk.

If he had just rattled a saber, rolled a drum, and mobilized as if going to war with Israel, that would have been one thing. But he demanded that the United Nation's peacekeeping force, located on the Israeli-Egyptian bordern be withdrawn.

It was. But this got the United Nations into the mess and its Security Council met Wednesday The result of this first meeting was zero, which is not fiddled around a bit, too, at the time of the Suez Crisis.

But, since the Soviet Union has backed him so far, it raises some questions.

No. 1—Is Nasser's performance the result of impulsiveness?

No. 2—Is this one thought out for reasons not yet clear?

No. 3—Did the Soviet Union put him up to it for reasons that looked good to the U.S.S.R. and Nasser?

Attitude Important In Being Young

By HAL BOYLE

NEW YORK (AP) — Dear Pavement Plato:

My wife tells me I am an old fogey Since I am only 24 years old, can she be right? How can a person tell whether or not he is still young, anyway?

"Perplexed"

Dear "Perplexed":

It isn't always easy to classify people as young, middle-aged or old. For one's attitude toward life determines this almost as much as does the calendar.

But you are probably still young if—

Sigmund Freud and his theories seem old-fashioned to you.

Hearing Elvis Presley play the guitar gives you a nostalgic feeling.

In buying your clothing you can't decide whether to go to the men's store or the university shop, where the sizes are a bit snugger but the prices are cheaper.

You hate to wear a pair of tennis shoes in public unless they are frazzled and dirty.

At no time in your life have you had to take either castor oil or cod liver oil, but you were fed vitamin drops and pills almost from your earliest breath.

You never were thrilled by finding an orange in your Christmas stocking, because you have always taken oranges as commonplace.

In taking morning exercises you can do 20 pushups without feeling like going back to bed for the rest of the day.

Secretly, you harbor the desire to grow a beard, because you feel that every man ought to have a beard at least once during his span on earth.

You can't remember a time when the United States wasn't either actually at war — or preparing for one.

During an argument with your wife, you still cling to the idea that all you have to do to win her over to your point of view is to prove to her that she is wrong and that you are right.

When your son wants to play a game of catch, you reach for the glove and say, "Okay, kid, let's go."

Your father looks so much smaller and tireder than he did when you were a boy.

You worry more about getting a bigger job than about the guy who's trying to get your job.

You do things you know you should feel guilty about, but you shrug the feeling off. After all, you can always regret them later.

When you daydream, you daydream more about the future than the past.

That is being young, son. But don't let it fret you. You'll outgrow it before you realize it.

Harry Isaacs' Brookfield Farm horses in training are I'm Already, It's True, I Admire, Isgala, Inevitable, Is In Time, I'm Going Away, I Know How, In Fame, In Fact, In Belief, In Engagement, In Zeal and Ironically.

Junior Editors Quiz on BUTTERFLY FISH

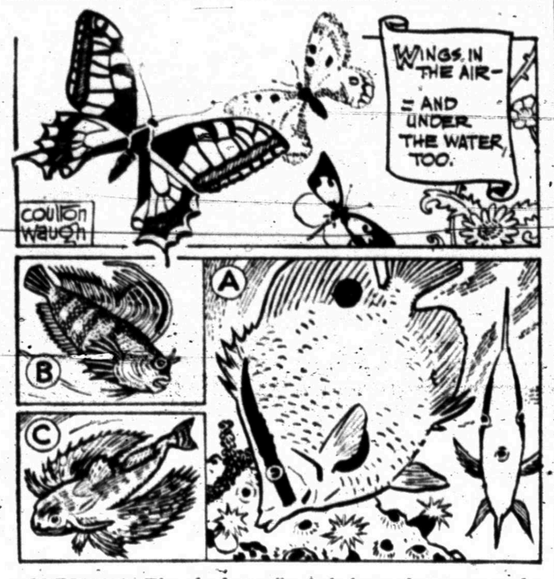

QUESTION: *Why do butterfly fish have that name and where are they found?*

* * *

ANSWER: Butterflies have wide, flat wings which in most cases are marked by bold patterns and colors of many varieties. Several kinds of fish are called butterfly fish because they have winglike fins or their bright markings suggest butterflies—sometimes for both reasons. The large fish we show (A) is the common butterfly fish, found swimming around coral reefs, such as those off the southern tip of Florida. Their resemblance to butterflies is heightened because they are so flat when seen from front (shown at right). The bold splotches of light and dark tend to confuse underwater predators who would like butterfly fish for dinner. The fish's true outline is difficult to see, since the false eye spot makes him seem to be going in a different direction. The ocellated Blenny (B) is another fish with such large fins as to be often called a butterfly fish. Still another butterfly-like fish is the flying gurnard, with enormous pectoral fins (C). It can sail in the air for short distances and is found in the southern Atlantic.

5-25

* * *

(Harry Bewoit of Ft. Leonard Wood, Mo., wins today's combined prize of Compton's Illustrated Science Dictionary plus $10 cash for this question. Mail yours on a postcard to Junior Editors in care of this newspaper.)

CROSSWORD PUZZLE

SOLUTION OF YESTERDAY'S PUZZLE

ACROSS
1. Discerning
6. Sovereignty
12. Dress material
13. Untie
14. Publish
15. Photographed
16. Ogle
18. Note of the scale
19. Tropical bird
21. Bird's beak
23. Ostrich
27. Charles Dickens
28. Old sailors
30. Swiss canton
31. Dusk
32. Collar
33. Halfway
34. Flagellate
36. Candlenut tree
37. Undivided
38. Similar to
40. At a distance
42. Tillable
46. Waft
49. Elder
50. Pleasant sound
51. Milliner
52. Composition

DOWN
1. Horned viper
2. Balloon basket
3. Exploits
4. Prong
5. International agreement
6. Sprite
7. Hard work
8. Arctic
9. Doctrine
10. Female sandpiper
11. Upshot
17. Lariat
19. Bib. character
20. New star
22. Aliment
24. Funny
25. Ireland
26. Staff official
29. Bit
35. Costume
39. Wild plum
41. Too bad
42. Deathly pallor
43. Turmeric
44. Emmet
45. Misjudge
47. — Khan
48. Bib. pronoun

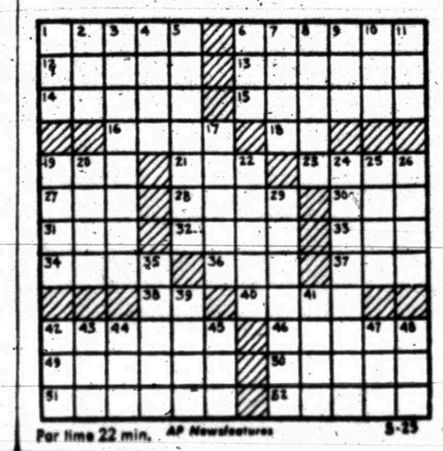

Par time 22 min. AP Newsfeatures 5-25

MARY WORTH

NANCY

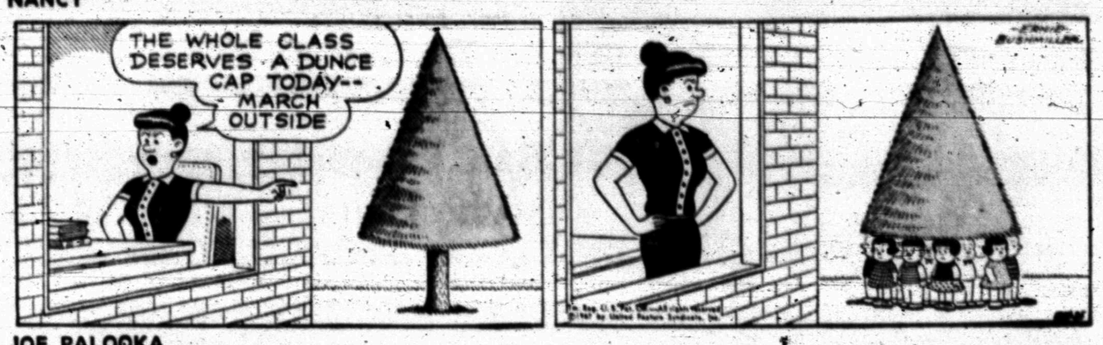

JOE PALOOKA

DEBBIE DEERE

REX MORGAN

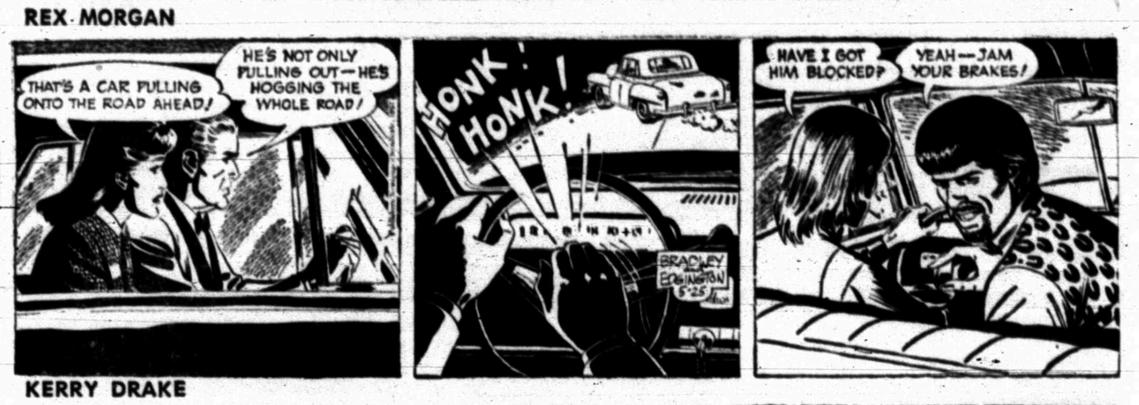

KERRY DRAKE

WAYOUT

DENNIS THE MENACE — GRANDMA

PRESENT SKIT — Cub Scouts of Pack 61 presented a skit at a recent meeting at North Elementary School. Cubmaster (no. pictured) is Charles Stephens.

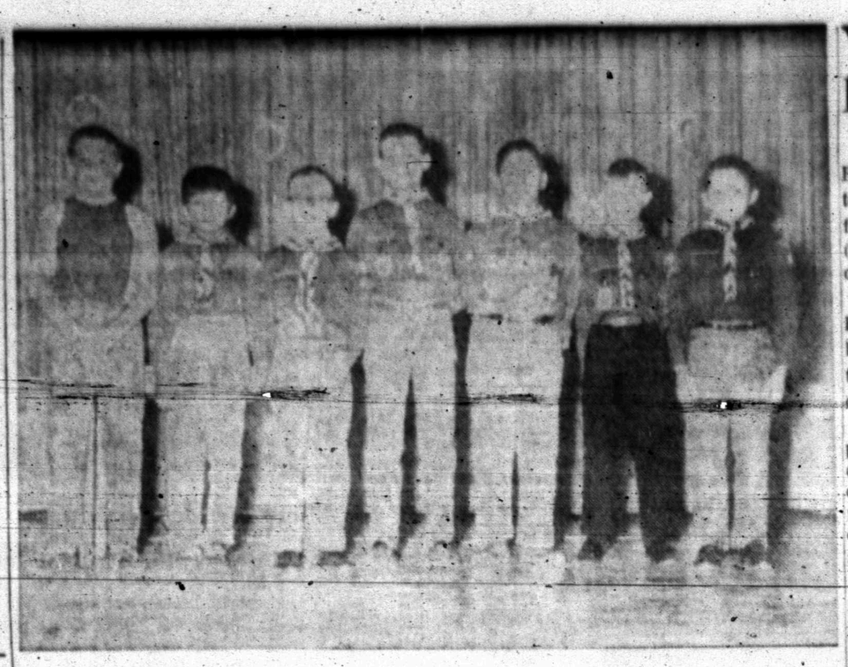

WIN AWARDS — These boys of Den 1 and 2, Cub Scout Pack 61, received wolf badges at a recent meeting held at North Elementary. Some of them also earned Webelos awards.

Impatient Bandit Anxious To Depart

LOS ANGELES (AP) — Barbara Chapman, 27, was at work as teller of a savings and loan office when an impatient bandit who was easy to please came in.

She dug for money as the holdup demanded, and he finally cut in: "Oh, hell — that's enough."

Later Donald M. Stutsman, 39, surrendered to police and was held on suspicion of staging the holdup. Police said $415 was taken in the robbery Wednesday.

Yarbrough In Houston

WASHINGTON (AP) — Sen. Ralph Yarborough, D-Tex., flies to Houston today to attend the funeral of a brother-in-law, H.B. (Happy) Harrison, former mayor of LaPorte.

Yarborough was to fly into Houston aboard a commercial liner and then drive with relatives to LaPorte for the funeral of his sister's husband.

Earlier, Yarborough had planned to come to Texas today to conduct hearings in three cities on his bill to authorize a federal aid program for special education courses for children of spanish-speaking parents.

The hearings are set Friday in Corpus Christi, Monday in Edinburg and Wednesday in San Antonio.

He also will speak Saturday in Dallas before a Democratic Women's Club luncheon. A Sunday appearance is scheduled in Waco at a ceremony for an historical society.

Sam Boulmetis won four straight Quaker City Handicaps at Garden State Park racetrack in Cherry Hill, N. J., between 1961 and 1964.

HI 3-3514
SNYDER AMBULANCE SERVICE
Odis Glasscock

It's Here
Dallas-Fort Worth Television Via Microwave
Hook-Up Now
Call SCAT
Snyder Community Antenna Television
Phone HI 3-4337

School's OUT Savings are IN!

The Name of the Game IS PICNIC FUN!

FOR THE MEMORIAL DAY HOLIDAY

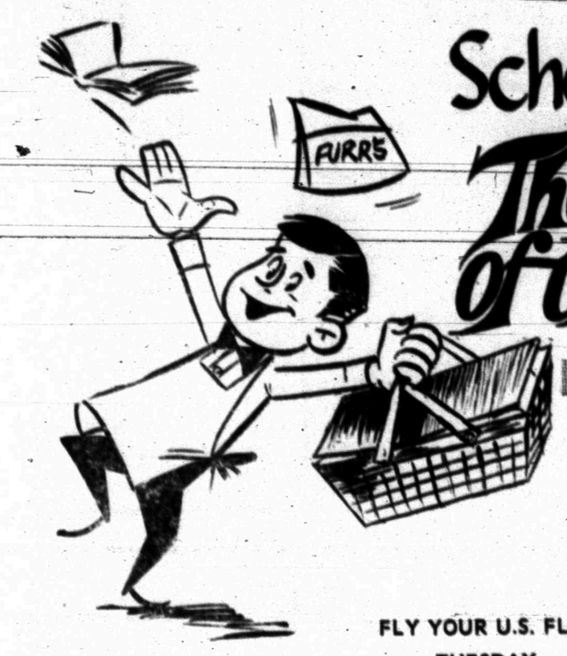

HAMS
Mohawk Lean No Waste 5-Lb. Can $3.49
3-Lb. Can $2.29

Foremost SOUR CREAM, 12 Oz. Ctn. 25c
Food Club, Hamburger Dill Chips PICKLES, Qt. 39c
Kraft, Smoked or Regular, 18 Oz. Jar BARBECUE SAUCE, ... 3 for $1.00
Sunshine, 1-Lb. Pkg. HYDROX COOKIES ..... 2 for 89c
Northern, Assorted NAPKINS, 160 Count 29c
60 Count ..... 2 for 25c

FLY YOUR U.S. FLAG TUESDAY, MEMORIAL DAY

FRYERS Grade A Fresh Dressed U.S.D.A. Insp. Lb. 27c

FRYER PARTS
THIGHS, Lb. 49c
BREASTS, Lb. 59c
WINGS, Lb. 23c
DRUMSTICKS, Lb. ... 49c

LUNCH MEAT Farm Pac Asst. 6 Oz. Pkg. 29c
BACON Farm Pac 2-Lb. Pkg. $1.39
FRANKS Farm Pac All Meat Lb. 49c

DRINKS Gayla Assorted 12 Oz. Can 6c
Potato Chips Farm Pac 59c Value 39c
Vienna Sausage Libby's ½ Can ..... 5 FOR $1.00
Pork & Beans Van Camps No. 300 Can ..... 2 FOR 25c
Tea Food Club ¼-Lb. Pkg. 25c
Catsup Hunt's 20 Oz. Bottle 25c
Eggs Farm Pac U.S.D.A. Grade "A" Medium Dozen 28c

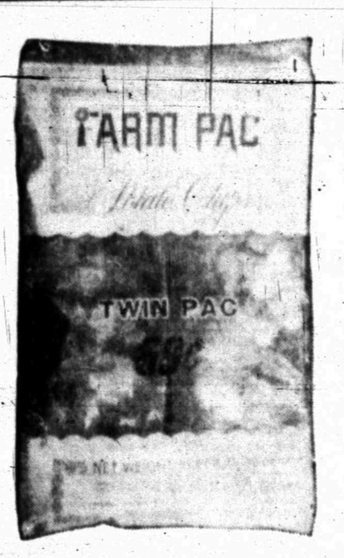

Fresh Frozen Food Savings
Lemonade Top Frost Fresh Frozen 6 Oz. Can 10c
Ore Ida Hash Brown POTATOES 2-Lb. Pkg. 25c
Swanson, Chicken, Beef, Turkey, Fresh Frozen POT PIES 8 Oz. 15c
Morton, Fresh Frozen HONEY BUNS 9 Oz. Pkg. 29c
Top Frost, Fresh Frozen, 10 Oz. BROCCOLI SPEARS 2 For 45c
Pet Ritz, Frozen PIE SHELLS 2 Piece 39c

Yard & Outdoor Needs
Mower Lawn 20 In. Cut $44.95
Grill Bar-B-Que Smokey Dan $6.79

the world's great Art - REPRODUCED ON AUTHENTIC ARTISTS CANVAS
CHOICE OF 12 PICTURES 22x28 FURR'S PRICE ... EACH 3.98

SELECTIONS FROM THE MOST IMPORTANT MUSEUMS AND PRIVATE COLLECTIONS

MELLORINE DARTMOUTH Assorted Favors, ½ Gal. 29c
Miracle Whip Salad Dressing Qt. 48c
CHARCOAL Barbecue Time 10-Lb. Bag 49c
Lawn Chairs Each $2.29

OAT FLAKES Post 10 Oz. Pkg. 35c
KAISER FOIL 25 Ft. Roll 19c
GARLIC SALT Schilling 3¾ Oz. Bottle 29c
PEARS Tre-Ripe, Syrup Packed No. 2½ Can 29c
DOG FOOD Hi Vi, 50, 26 Oz. Can ..... 2 For 29c
WESSON OIL Large 38 Oz. Bottle 75c
HOT DOG SAUCE Austex 10½ Oz. 25c

Fresh Fruits & Vegetables
Watermelons Red Ripe Guaranteed Lb. 3½c
Strawberries Calif. Fresh Pint 5 For $1.00
SQUASH Fancy Yellow Lb. 12½c
OKRA Fresh Tender Lb. 15c

Furr's SUPER MARKETS
1618 26th St.

FOR FAST ACTION USE THE WANT ADS FOR FAST RESULTS

CLASSIFIED ADVERTISING RATES & SCHEDULE

15 WORD MINIMUM

1 day per word	6c
2 days per word	11c
3 days per word	15c
4 days per word	18c
5 days per word	20c
6th day	22c
Legals, per day	6c
Card of Thanks, per word	6c

Each additional day 2c per word. These rates for consecutive insertions only. All ads are cash unless customer has an established credit account with The Snyder Daily News. No refund will be made on an ad after appearing in paper. The Publisher is not responsible for copy omissions, typographical errors or any unintentional error that may occur further than to correct it in the next issue after it is brought to his attention.

ERRORS

The Daily News can not be responsible for more than one incorrect insertion. Claims cannot be considered unless made within three days from date of publication. No allowance can be made when errors do not materially affect the value of the advertisement. All out of town orders must be accompanied by cash, check or money order. Deadline 4:30 p.m. Monday through Friday, prior to day of publication. Deadline Sunday, 4:30 p.m. Friday.

BUTANE

CALL SCURRY Butane Company HI 3-3721 for prompt gas delivery. Sales and domestic and commercial appliances.

ANNOUNCEMENTS A

SPECIAL NOTICES A-2

TAKE SOIL away the Blue Lustre way from carpets and upholstery. Rent electric shampooer $1. Sherwin Williams 3809 Avenue S.

BURGESS PHARMACY, open 8:00 a.m. to 10:00 p.m. except Sunday.

AUTOMOBILES B

AUTOS FOR SALE B-1

FOR SALE: 1965 Buick Wildcat, loaded, priced right. Call HI 3-3196.

1963 FORD Futura, six, extra clean, new tires, sacrifice go college. Call HI 3-7089. Price $785.00.

AUTO ACCESSORIES B-4

YOUR B. F. Goodrich tire dealer — Bill Bowlin at the Texaco Truck Corner, Clairemont Road and 84 Bypass. Nothing down 12 months to pay. Phone HI 3-9239.

AUTO WANTED B-6

GOOD CLEAN older Falcon. After 5 p.m. Weekdays call HI 3-6981. All Day Saturday and Sunday.

SCOOTERS-BIKES B-9

CUSHMAN SCOOTER, electric starter and generator, good tires, fair paint, $150.00. Phone HI 3-4991. Billy Thompson.

BUSINESS SERVICES D

EXTERMINATORS D-5

SPECIAL

ROACHES, TERMITES OR WHAT HAVE YOU. SHARP'S PEST CONTROL
HI 3-5911
Home Owned & Operated
All Work Guaranteed

HOME CLEANERS D-6

WHY WAIT for carpet to dry? Clean with New Host. Use room instantly. Hammond Carpet Co. HI 3-6801.

PAINTING-PAPER D-11

PAINTING WANTED, spray, brush or roller, interior or exterior. All work guaranteed. Free estimates. Call HI 3-6219.

PLUMBERS D-13

FOR ALL YOUR PLUMBING NEEDS OR T.V. REPAIRS
Day and Night Water Heaters
Call Otto Parrish
HI 3-9543

TYPEWRITER REPAIR D-20

If You Are Having Trouble With Your Office Machine Call Vernon The Blacksmith At BUD'S OFFICE SUPPLY for EXPERT REPAIR.
HI 3-4252 1822 26th St.

MISCELLANEOUS D-26

NEED SOME WORK DONE?
Repair—Clean Up and Yard Work
Call before 7:00 a.m. or after 6:00 p.m.
HI 3-9862

SALESMEN-AGENTS E-4

EMPLOYMENT E

Once in a lifetime opportunity for man between the age of 25-45. Must be married. Good chance for advancement. For more information write P.O. Box 5183 Abilene, Texas 79604.

EMPLOYMENT E

HELP WANTED MALE E-1

ACCOUNTANT, SALARY commensurate with education and experience. Working knowledge of the principles of accounting a minimum requirement. Write Box B-7 c-o Snyder Daily News.

NEED EXPERIENCED oil field welders. Call 396-3103 Lovington, New Mexico, collect.

DIESEL MECHANIC

Salary open—depends on qualifications. Large shop with good working conditions & fringe benefits. I.H. Truck Dealer.
Johnston Truck Cross Plains

HELP WANTED FEMALE E-2

IF YOU LIKE PEOPLE
ENJOY making friends and want to earn money, contact your Avon Manager.
Write Avon, Box 1174, San Angelo, Texas.

HAVE OPENING FOR 3-11 SUPERVISOR
At excellent salary with 5-day week. MUST BE RN. Also openings for several LVN's on 11-7 shift.
Call Administrator
HALL-BENNETT MEMORIAL HOSPITAL
AM 7-7411 Big Spring, Texas

WANTED: CAR hop. Sweet Shop 2505 Ave. G. Apply in person.

POSITION WANTED F. E-6

YOUNG LADY with 1 year business college seeks employment. Call HI 3-6063.

INSTRUCTION F

Learn a life time profession in a few short months. Low tuition easy terms. V.A. approved. Texas Barber College, 1133 N. 2nd Abilene, Texas OR 4-5891.

WOMAN'S COLUMN H

MISCELLANEOUS H-7

INVISIBLE REWEAVING
Can save that suit, dress, coat, pants and jacket damaged by burns, moths or tears. Free estimates. Fair prices. Bring your garments to Mrs. Levi Lack, 2008 30th, HI 3-7640.

FARMER'S EXCHANGE J

LIVESTOCK J-3

FOR SALE, 4 Registered Hereford Bulls. HI 3-5149 after 6 p.m.

GOOD APPALOOSA horse for sale. Call HI 3-6684 evenings for information.

WANTED TO BUY: Pigs and pig shoats. Call HI 3-6244 or HI 3-3731.

MERCHANDISE K

HOUSEHOLD GOODS K-4

REPOSSESSED
HOUSE FULL
Tappan Refrigerator
30 Inch Range
2 Pc. Living Room Suite
3 Pc. Bedroom Suite
3 Living Room Tables
2 Lamps
10 Year Guarantee
Spring & Mattress
Swivel Rocker
TAKE UP PAYMENTS OF $6.00 WEEK
No Money Down, Up to 36 Months to Pay
HOYT FURNITURE & APPLIANCE
2112 25th St. — HI 3-4143

WRIGHT COOLERS
All Kinds Of Air Conditioner Accessories
McDOW'S HOME APPLIANCE
1910 37th St. Pho. HI 3-4111

ELECTROLUX
Sales Service
Supplies
Don Adams 216 31st
HI 3-3747

SEE US
For anything you need for your home.
If we don't have it we will get it.
CASH OR TERMS
GRINSLADE NEW & USED FURNITURE
2310 Ave. S. Snyder, Texas

TO BUY, SELL OR TRADE DIAL HI 3-5486

MERCHANDISE K

MUSICAL INSTRUMENTS K-5

I Am Prepared To Care For Your Needs For
PIANO TUNING
Ralph J. Wesson
HI 3-7488
Satisfaction Guaranteed

SPORTING GOODS K-8

FOR SALE: 9x18 ft. canopy tent. $60.00. Call HI 3-2835 or HI 3-7026.

WEARING APPAREL K-10

KNAPP SHOES
H. E. AYLOR
HI 3-9644
FOR CUSHIONED COMFORT

MISCELLANEOUS K-11

BLUE LUSTRE not only rids carpets of soil but leaves pile soft and lofty. Rent electric shampooer $1. Clark Lumber Co.

FOR SALE: Box cars, use for grain storage, barns, make cabins. $500.00 each and we retain the running gear. Contact S. L. Land R S & P Railroad Snyder, Texas office HI 3-3641 or home HI 3-6355.

GOOD SET of Childcraft books. $25.000. Call HI 3-7002.

McDONALD WELDING SUPPLIES
GASOLINE POWERED PUMP
The pump with a hundred uses. 3 H.P. Briggs & Stratton Motor. 2" Marlow Pump. Can be used to pump water (60 Gallons per minute), pump oil, spray paint, spray trees, etc. Portable (approximately 50 lbs.).
Only $125.00 Complete
1110 Ave. S HI 3-5329

RENTALS L

FURNISHED APTS. L-3

TWO ROOM and three-room furnished apartments. Also two bedroom apartments with or without T. V. Jack & Jack Realty. HI 3-3457 or HI 3-3566.

FOR RENT: Brick duplex apartment, nicely furnished, 4 rooms, 1 bedroom, no children please. 2410 32nd. Call HI 3-3484.

SEE THIS! Call HI 3-9638. Semi or completely furnished 2 bedroom apartment. Adults only.

ATTRACTIVE APARTMENT, close to town, washateria, church. Ideal for working people. 1608 27th.

ENGLAND APARTMENTS
3 and 4 room, furnished or unfurnished. TV cable, all bills paid.
Call
B. E. Griggs — HI 3-5494
Bud England — HI 3-6150

FURNISHED HOUSES L-5

FURNISHED TWO bedroom house. All bills paid. Call HI 3-3602.

ONE BEDROOM, good location, reasonable rent. Call HI 3-7645.

NICELY FURNISHED 3 room house. 1910 31st Street. Call HI 3-9079.

UNFURNISHED HOUSES L-6

VERY NICE unfurnished two bedroom house, air conditioned in each room. 30 gal. water heater, plumbed for washer, attached garage. Call HI 3-6444.

TWO BEDROOM house for rent. Call HI 3-4544.

TWO BEDROOM, new paint, panel ray heat, washer connection, fenced back yard. Call HI 3-6418 or HI 3-6123.

FOR RENT or sale, 2 bedroom house, 3802 Highland Dr. See next door 3810 Highland Drive.

MISC. FOR RENT L-7

FURNISHED HOUSE and apartment. Call HI 3-3484.

WANTED TO RENT L-8

WANT TO rent 3-4 bedroom house. Write 8th. MOD, 3610 Ave. S.

REAL ESTATE M

BUSINESS PROPERTY M-1

BUSINESS RENTAL property. Leased to responsible Oil Company. Yields 10% rate of return on a cash flow basis $26,000.00. Drawer DD Snyder, Texas.

HOUSES FOR SALE M-2

NOW'S the time to— BUY A HOME

"West" good location in older part of town. Two story house, separate garage, needs work. Very good buy to right party.

"Sunset" extra large 3 bedroom, fenced back yard. Needs work done, could be made in beautiful place. Equity buy.

"Muriel Drive", two houses, both are 2 bedroom, very roomy with good closets. One on corner lot with garage that has been built into den. Reasonable buys to right parties. See us today!

"West 41st St." Ideal location to all schools, churches, and shopping. Three bedroom, very clean and liveable. New loan $85.00 mo.

"Sunset" about 1700 sq. ft. floor space. Three bedroom, 2 baths, living room, about $100.00 a mo.

"Excellent location" Denison Ave. "Brand New" 1900 sq. ft. floor space. All brick, every luxury item. Large kitchen with all the built-ins. Huge den with "Cathedral ceiling, corner wood burning fire place. Three bedroom, 2 baths, all carpeled, double garage, lots, storage.

Choice lots in Colonial Hill and 43rd Place. Your plans or ours.

BROWNING REALTY
1906 26th Street
Phone HI 3-6306 Night HI 3-3158

FOR SALE OR TRADE
Will trade equity in nice two bedroom house for late model car or pickup, only 7 years left on loan of $3,000. Call HI 3-6444.

THREE BEDROOM, fenced. Small shop, plumbed for washer and dryer. 305 36th Place. HI 3-3069.

REAL ESTATE M

HOUSES FOR SALE M-2

BUYING? OR SELLING?
320 acres with good cotton allotment, good house, $160.00 per acre.
120 acres, 4-4 inch wells, 18 acres of cotton, 13 acres of alfalfa and the rest in bermuda.
5-80 acre tracts, close-in.
5 sections in Borden County, good buy.
4 bedroom and 2 bath brick outside city limits. Large den, fireplace, double car garage, fenced.
Two 2 bedroom houses to rent. Nice.
For the best in Lake cabin buys on J. B. Thomas call us. Extra nice one on west side of Bullcreek Channel. Two nice buys on the east side of the channel.
FORREST W. BEAVERS
Realtor, Insurance & Loans
103 Brownfield Bldg.
Phone HI 3-9472
Virginia Elme HI 3-3713
Forrest Beavers HI 3-6467

1. SOUTHWEST . . . 3 bedrooms, 2 baths, large family room with woodburning fireplace . . . quality carpet . . . central heat and air.
2. 3505 40th . . . 3 bedrooms, 1½ baths . . . brick . . . carport . . payments $89.00.
3. 3502 Irving . . . 3 bedrooms . . . builtin oven and top . . . equity buy.
4. 3400 Irving . . . three bedrooms . . . nothing down . . . payments $77.00.
5. 2904 Ave. N . . . two bedrooms . . . payments less than $50.00.
6. 204 31st . . . Completely refinished . . . Total $8000.00.
Choice lots in Colonial Hill . . . Your plans or ours.
TEAL REAL ESTATE
Building Contractor
4201½ Ave. S.
Office: HI 3-4133
Night: Dillard Teal HI 3-4133

210 32nd. No Down Payment. $7500. Pmts. $58 Mo.
Colonial Hill. 2 Bdrm., Den, 2 Bath, Double Garage, Tile fence. Priced right.
Colonial Hill. Tile fence, 2 ceramic tile baths, Large den, see this one.
3400 Irving. Central heat, Air. Payments $75.
202 33rd. 1½ Baths. Pmts. $75.
Bassridge: 3 Bdrm., 2 Bath, Den, Beautiful yard, all Built ins.
3010 38th. 3 Bdrm., 2 Bath, $67 Mo.
—WE BUY EQUITIES—
MERLE NEWTON REALTY
3311 Big Spring Hwy. HI 3-6928
NIGHT Phone HI 3-6928

1. 1011 26th St. Large 2 Bdrm. & small 2 Bdrm. on 1 lot, refinished like new. 2 Blks. of Jr. Hi. & Grade School, all for $9000.00.
2. 202 33rd. 3 Bdrm. & 2 Bths. Covered Patio. No Down Payment. $77 Mo.
3. Two Bedroom, Den, 107 Chestnut. Take up payments of $54.00 month and pay closing cost.
4. 3112 Ave. A. Large 2 Bdrms., on Cor. Lot $9,500.00, Equity or New F.H.A.
5. 303 36th Place. 3 Bdrm. No Down Payment. $8900.
6. Two Bedroom, Den, 1½ Baths, Furnished, No down payment. Approx. $100 closing cost.
7. Nice Large 3 Bdrms. & Den 2 Bths., Dble. Carport, Shop Bldg., Small Cottage on ½ Block only $12,500, can be financed.
JACK & JACK REALTY
611 East Hwy. Ph. HI 3-3452
Night HI 3-3566

USE CLASSIFIED

THREE BEDROOM, carpeted, plumbed for washer and dryer. 3721 Ave. U. Call HI 3-4284 after 5:00 p.m.

THREE BEDROOM, den 2 baths. Sale by owner. 2102 42nd. Call HI 3-3749 after 5:00 p.m.

EQUITY BUY by owner, 3 bedroom, 2 bath, large den, patio, attached garage. 2302 40th. Phone HI 3-4227.

WEST SNYDER . . . near Colonial Hill . . . offering for first time 3 bedroom . . . 2 bath home . . . den . . . brick . . . about 4 years old . . . gas refrigeration . . . about 2000 sq. feet . . . all built ins.
NORTH . . . 102 North Elm . . . being refinished . . . no down payment . . . $45.00 monthly payment.
EAST . . . 104 33rd Street . . . three bedrooms and den area . . . garage . . . has been refinished . . . $49.00 monthly payment . . . no down payment.
SOUTHWEST . . . 3019 38th Street . . . no down payment . . . has been refinished . . . payments $52.00 monthly.
NICE NO DOWN PAYMENT HOMES AT 3400 Irving; 202 33rd Street; 303 36th Place; 4008 Ave. U; and 210 32nd Street . . . all are being refinished.
SOUTHWEST . . . 3407 Ave. U . . . newly painted inside . . . excellent location . . . $7000.00 . . . can be financed.
STEVENSON REAL ESTATE
South Side Of Square
Business Phone: HI 3-5612
Home — HI 3-4528
Wilson Bright — HI 3-6137

Claim Quanah Ranch Is Only One Of Its Kind

Editor's note: From across the country, many of the nation's finest horses are being sent to a tiny, picturesque ranch near Quanah for breeding. Some call it the "Showplace of the Southwest," but its real name is the Southwestern Stallion Station.

By MIKE COCHRAN

QUANAH, Tex. (AP) — Crisscrossing 600 acres of flat, fertile Texas ranchland is a curious maze of fences and buildings, all red, white and tidy.

They call it the Southwestern Stallion Station, and Northwest Texans contend there's nothing like it anywhere in the world.

It is the home also of thoroughbred named Three Bars who, everyone agrees, is a medical phenomenon. He's also a gold mine.

Commandant of all this is a tall, greyible horsemann, aadht tall, greying, affable horseman who grew up punching cows in Texas, Oklahoma and Colorado. His name is Walter Merrick and like Three Bars, his reputation is widespread. He is 55.

Merrick, Three Bars and the ultra modern ranch merged just recently, partly by accident.

The ranch, labeled the B Bar J, opened with a flourish last October, but its owners stumbled over financial hurdles and lost possession. Merrick leased it as a division of his "14" Ranch near Crawford, Okla.

He then leased Three Bars from Sid Vail's Ranch in Apple Valley, Calif. Merrick dropped the stud fee from $10,000 to $5,000.

At 27, the horse is a medical mystery.

"Three Bars is still as potent as the average 6-year-old," said Dr. W. W. Lockridge, a Sweetwater veterinarian who flies his own plane here every other day.

"That old horse is incredible."

"We're going to have to shoot him," laughed Mrs. Merrick. He's never going to die. I've never seen anything like it."

Merrick previously leased Three Bars, when the horse was 13, and is responsible for many of the stallion's sons and daughters that were foaled some 13 years ago.

"Three Bars is the acknowledged fountainhead of speed in the quarterhorse world," says his owner.

The stud fee "has been $10,000 the last three years, but I dropped him back to $5,000 when I got him," Merrick said. "He has a son, Rocket Bar, in California who stands for a stud fee of $3,500.

"A lot of people don't realize what a business the horse industry is."

Merrick supports Texas legislative action that would legalize parimutuel betting. "It's sure be a big thing for the horse industry," he said.

The B Bar J is equipped with a regulation racetrack and Merrick trains horses for racing mostly in New Mexico and on the West Coast.

"The main problem with racing now is places to run," he said. "More tracks are what we need, but the fact that we don't have them is no fault of anyone. We just have to wait until we do."

He said quarterhorse races are "beginning to break in back East . . . New York State is starting out with them, and there are two new tracks in Louisiana now that are going real good.

"Of course, we hope for Oklahoma and Texas to get parimutuel racing one of these days. That will be a big help."

Merrick has long been associated with top running horses, including Little Lena Bars, who retired last year after setting four world racing marks at different distances.

The daughter of Three Bars, she is the only horse ever to accomplish such a feat.

But breeding activities consume much of Merrick's time now.

"We have some of the highest priced mares in the nation being bred here," he said, pointing to one, Straw Flight, which he said sold for $60,000 in 1964.

Some 225 mares are in residence at the ranch, many in "mare motels." One "motel" serves mares breeding at the current time and another is for foaling mares.

The motels are designed for high priced mares. Each has separate quarters.

These are about the nicest facilities in the United States," Merrick said. "I've been all around and I've never seen any nicer. Mares from all over the country, including Kentucky, come here."

In addition to Three Bars, Merrick has another top sire named Good Bird who commands a $750 stud fee now but may go as high as $2,000 next year.

Most of the mares here are quarter horses with an infusion of thoroughbred blood. Nearly 50 horses are being trained for racing.

A Merrick horse, Chickamona, took second in the plush All American Futurity at Ruidosa Downs last year, earning $87,000.

"That's the biggest horse race in the world, dollar wise," he said. "We're always trying in that one . . . We have good prospects this year, with about six head that will be competing."

The picturesque B Bar J cost in excess of $600,000. It includes a veterinary clinic, an office building, a hospitality room, a homesite, a racing barn, stalls, paddocks, the mare motels and the racetrack.

The citizenry calls it the "Showplace of the Southwest." Many horsemen probably would agree.

Voluntario III won five straight races in Florida this year. The Argentina - bred was claimed by trainer Budd Lepman from Arnold Winick for $9,000 for the Crown Stable of Mr. and Mrs. Ollie Cohen.

Want-Ad-O-Gram
Write Your Ad On Lines Below And Mail To
Want Ads, Snyder, Texas
Snyder Daily News

Run Ad ..... Days
Name .....
Address .....
City .....
State .....
Payment Enclosed ( )
Bill Me ( )

REAL ESTATE M

HOUSES FOR SALE M-2

2809 — 39th St. Small down Payment
106 Canyon $4,250.00
Beauty Parlor and Building—total $1,800. Six room house, $100. down, $40.00 a month.
Business Buildings, Ranches and Farms "SEE ANY BROKER" Means us too. CALL US
Roswell Rigsby
R. W. Webb Real Estate No. 2
200 East Highway HI 3-9278

WE BUY EXTRA CLEAN USED CARS
DENSON'S USED CARS

Feather Printing for all your printing needs
Phone HI 3-6331
2107 25th. Street

1957 WHITE 4000 T. Full Tractor Equip. $1495
1955 DODGE D-100 ½ ton $1195
1962 INTERNATIONAL C-110 pickup, 4 sp. V-8 ..... $ 825
1961 GMC 1/2 V-6 4 Speed ..... $ 550
1960 CHEVROLET ½ ton Pickup, Overhauled ..... $ 495
FARMALL 560, LP, New Short Block $3250
SNYDER TRUCK & TRACTOR CO.
E. Highway Ph. HI 3-9346

PLANT OPERATORS & TRAINEES
NEEDED for new & modern petrochemical plant in Houston which has immediate openings for men with Cycling Plant, Refinery or Gasoline Plant operating experience. Starting pay is commensurate with experience, ranging from $2.90 P.H. to $3.90 P.H., plus shift differential of 9c & 18c. Age 23 to 45. Jobs have been created by a company expansion program.
For a local interview please contact the Sinclair-Koppers Representative on Friday, 26 May '67 at the Holiday Inn No. 2, 2600 Parkway Drive, Lubbock, Texas.
SINCLAIR-KOPPERS CHEMICAL COMPANY
(Ethylene-Styrene Producers)
Houston, Texas
An Equal Opportunity Employer

TV SCHEDULES

WFAA DALLAS Scat 2

F. C. C. Regulations require SCAT to not duplicate programs of KTXS on same day. Another Dallas station is used as an alternate.

WFAA—Mon. Thru Fri. Daytime

6:00 Operation lift	1:30 Dream girl
6:30 Murray Cox	2:00 KERA Ed.
6:55 News	2:30 Dark Shad
7:00 Peppermint	3:00 Dating game
8:25 Movie	3:30 Dateline HW
10:00 Sweepstakes	3:55 Chird' Dr.
10:30 1 Million	4:00 Backstage
11:00 Ev'body talk	4:30 Sump'n else
11:30 D. Reen	5:30 News
12:00 Fugitive	5:55 Direction
1:00 Newlywed	6:00 News, w'ther

WFAA—Thursday Evening

6:30 Batman	10:30 Joey Bishop
7:00 F troop	10:55 Weather
7:30 Betwitched	10:57 Movie
8:00 That Girl	12:30 House Call
8:30 Twiggy	12:35 FBI
9:00 Sum' Focus	12:36 Prayer
10:00 News, w'thr	

WFAA—Friday Evening

6:30 Green hornet	10:30 Movie
7:00 Cortez legend	11:00 Weather
8:00 Rango	11:02 Movie
8:30 Phyllis Diller	12:30 Late movie
9:00 Avengers	2:30 Movie
10:00 News, w'thr	4:30 Movie

KCBD LUBBOCK Ch. 11—Scat 5

KCBD—Mon. Thru Fri. Daytime

7:00 News	12:15 Closeup
7:05 Farm news	12:30 Make a deal
7:25 Weather	12:55 News
7:30 Today	1:00 Days of lives
8:25 News	1:30 Doctors
8:30 Today	2:00 Another w'ld
9:00 Buckaroo	2:30 Don't say
9:25 News	3:00 Match game
9:30 Con'tration	3:25 News
10:00 Pat Boone	3:30 Sweepstakes
10:30 Hol. squares	4:00 Donna Reed
11:00 Jeopardy	4:30 Lone R'ger
11:30 Eye Guess	5:00 Beaver
11:55 News	5:30 Hunt.-Brink
12:00 Report	6:00 Report

KCBD—Thursday Evening

6:30 D. Boone	10:00 Report
7:30 Movie	10:30 Tonight
9:00 D. Martin	

KCBD—Friday Evening

6:30 Tarzan	9:00 Amer. image
7:30 Man uncle	10:00 Report
8:30 THE Cat	10:30 Tonight

KTXS SWEETWATER Ch. 12—Scat 3

KTXS—Mon. Thru Fri. Daytime

6:00 Sun. semes.	12:00 News
6:30 Popeye	12:15 Farm facts
6:45 Cartoon	12:25 Weather
7:10 Farm News	12:30 World Turns
7:30 Morn. News	1:00 Password
7:55 How Come	1:30 Houseparty
8:00 c. kangaroo	2:00 Gen.Hospital
9:00 C. Camera	2:30 Edge ofNight
9:30 Hillbillies	3:00 Secret storm
10:00 Andy	3:30 Fugitive
10:30 Van Dyke	4:30 H'wood
11:00 Love of Life	4:55 Child Doc
11:25 News	5:00 The Texan
11:30 S. Tomorrow	5:30 W Cronkite
11:45 guiding light	6:00 News

KTXS—Thursday Evening

5:00 M. Gorilla	10:00 News, w'thr
6:30 Coliseum	10:30 FBI
7:30 Three sons	11:30 River Boat
8:00 Movie	

KTXS—Friday Evening

5:00 Batman	9:00 Fugitive
6:30 Time Tunnel	10:00 News, w'thr
7:30 Hogan heros	10:30 Movie
8:00 Monroes	

KTVT FT. WORTH Scat 4

KTVT—Mon. Thru Fri. Daytime

6:45 Meditations	1:00 H Showcase
6:50 News	2:30 Carnival
7:00 Theatre	3:00 Cartoon
8:30 Romp room	3:30 Popeye
9:00 J. Lanne	4:00 Theatre
9:30 Dec. Bride	4:30 Superman
10:00 Startime	5:00 Cartoons
11:30 J. Hallmark	5:30 Cisco Kid
11:40 News, w'thr	6:00 Lawman
12:00 Film	6:30 Rawhide
12:30 Peter Gunn	

KTVT—Thursday Evening

7:30 Battlefield	10:15 Movie
9:00 Movie	11:00 Movie
10:00 News w'thr	12:30 News

KTVT—Friday Evening

7:30 Cheyenne	10:00 late show
8:30 Lawman	12:30 News, w'thr
9:00 Movie	12:35 Meditations
10:00 News, w'thr	

KWAB BIG SPRING Channel 4

KWAB—Mon. thru Fri. Daytime

5:55 Sign on	12:10 Bulletin b'rd
6:00 Sunrise sm.	12:25 Weather
6:30 Popeye	12:30 world turns
6:45 Cartoon cir'	1:00 Password
7:10 far'-ranch ne'	1:30 Houseparty
8:00 C.Kangaroo	2:00 Gen. Hosp.
9:00 Candid cam'	2:30 Edge 'night
9:30 Hillbillies	3:00 Secret storm
10:00 Andy M'berry	3:30 Fugitive
10:30 Van Dyke	4:30 Hollywood
11:00 Love Life	4:55 Chil. Doc
11:25 News	5:00 Gandy time
11:30 Search tomor	5:30 News
12:00 National new	

KWAB—Thursday Evening

5:30 CBS news	8:00 Movie
6:00 Local news	10:00 News w'rth
6:10 Here n there	10:30 FBI
6:30 Coliseum	11:30 Riverboat
7:30 My 3 Sons	12:30 Sign off

KWAB—Friday Evening

5:00 Batman	8:00 Monroes
5:30 CBS News	9:00 Fugitive
6:00 Local News	10:00 News w'ther
6:10 Here n there	10:30 Movie
6:30 Time tunnel	12:30 Movie
7:30 Hogn Hero	

KMID MIDLAND Channel 2

KMID—Mon. thru Fri. Daytime

7:00 Today	1:30 The doctors
9:00 Bat Master'	2:00 'Nother world
9:30 Concentration	2:30 Don't say
10:00 Pat Boone	3:00 Match game
10:30 H'w'd square	3:25 News
11:00 Jeopardy	3:30 Romper rm.
11:30 Eye Guess	4:00 Komic Kern.
11:55 News	4:45 Buckaroo
12:00 Divorce court	5:00 Beaver
12:30 Make deal	5:30 Hunt-Brink
12:55 News	6:00 News
1:00 Days of lives	

KMID—Thursday Evening

6:30 D. Boone	9:00 Dean Martin
7:30 Star Trek	10:00 News w'thr
8:30 Dragnet	10:30 Tonight

KMID—Friday Evening

6:30 Tarzan	9:00 Amer. image
7:30 Man uncle	10:00 News w'thr
8:30 THE Cat	10:30 Tonight

KRBC ABILENE Ch. 9

KRBC—Mon. Thru Fri. Daytime

7:00 Today	12:30 Make deal
7:25 Harry Holt	12:55 News
7:30 Today	1:00 Day of lives
8:25 Devotions	1:30 Doctors
8:30 Today	2:00 An. world
9:00 Judgement	2:30 Don't say
9:25 News	3:00 Match game
9:30 Con'tration	3:25 NBC News
10:00 Pat Boone	3:30 1 in Million
10:30 H'wd squares	4:00 Talking
11:00 Jeopardy	4:30 Newlywed G.
11:30 Eye Guess	5:00 Date game
11:55 News	5:30 H.B report
12:00 News w'thr	6:00 News w'thr
12:15 Peg board	

KRBC—Thursday Evening

6:30 D. Boone	9:00 Dean Martin
7:30 Star Trek	10:00 News
8:30 Dragnet	10:30 Tonight

KRBC—Friday Evening

5:00 Bio guy	9:00 Amer. image
6:30 Tarzan	10:00 News w'thr
7:30 Man uncle	10:30 Tonight
8:30 THE Cat	

KLBK LUBBOCK Ch. 13—Scat 6

KLBK—Mon. Thru Fri. Daytime

5:55 Sign On	11:45 Guiding light
6:00 Sun. Sem	12:00 News
6:30 Popeye	12:06 Local news
6:45 Farm news	12:15 Farm news
7:05 News	12:25 Weather
7:30 Morn. show	12:30 World turns
8:00 C Kangaroo	1:00 Password
9:00 C. Camera	1:30 Houseparty
9:30 Hillbillies	2:00 Hospital
10:00 Andy	2:30 Edge of nite
10:30 Van Dyke	3:00 Secret storm
11:00 Love of life	3:30 Matinee
11:25 News	5:00 Rifleman
11:30 S'ch. t'mr'w	5:30 News

KLBK—Thursday Evening

6:30 Coliseum	10:30 FBI
7:30 Three Sons	11:30 Riverboat
8:00 Movie	12:30 Sign off
10:00 News, w'thr	

KLBK—Friday Evening

6:30 Time tunnel	10:00 News, w'thr
7:30 Hogan hero	10:30 Theatre
8:00 Monroe's	12:30 Sign off
9:00 Fugitive	

IT'S HERE! Your S&H 1967 IDEABOOK

Food Mart, Buttermilk or Sweetmilk
BISCUITS plus S&H Green Stamps
6-Ct. Cans **6¢**
Limit 6 Cans Thereafter 8¢

Glacier Club
ICE CREAM
½-Gallon **49¢**
"PLUS S&H GREEN STAMPS"

Ideal, Grade "A"
MEDIUM EGGS plus S&H Green Stamps
Dozen **29¢**
Limit 2 Thereafter 33¢

Win!
THOUSANDS OF VALUABLE PRIZES WITH EXCITING NEW... "POM POM" BUCKS!
GET 'EM AT PIGGLY WIGGLY!

CAKE MIXES, Good N'Rich, Asst. 8-Oz. Pkg.
CANNED BEANS, Ellis, Assorted No. 300 Can
PORK & BEANS, Campfire No. 300 Can
CLEANSER, Babbitt 14-Oz. Can
PAN KITS, Morrison's 6-Oz. Pkg.
MIXED GREENS, Allen's No. 300 Can
HOMINY, Van Camp's No. 300 Can
TOMATO SAUCE, Mountain Pass 8-Oz. Can
Your Choice **10¢**

Tremendous Values in every Department

Damita, Assorted
TOILET TISSUE 4-Roll Pkg. 25¢

Chef's Delight
CHEESE FOOD 2-Pound Carton 59¢

Bonnebelle, Peach
PRESERVES 18-Oz. Jar 39¢

Bonnebelle
Peanut Butter 2½-Lb. Jar 89¢

Whipping
CREAM Borden's ½-Pint 29¢

Arrow
RICE Medium Grain 2-Pound Bag 27¢

Round Steak U.S.D.A. Choice
U.S.D.A. Choice, Aged, Heavy Beef, Valu-Trimmed
Pound **88¢**

BACON Sliced, Farmer Jones
2-Pound $1.37
Pound **69¢**

TURKEYS U.S.D.A. Grade A Toms or Hens
Pound **38¢**

Grade A Whole
FRYERS Lb. 29c

Cream
CHEESE Kraft Philadelphia 8-Oz. Pkg. 29¢

THIS WEEK
GET YOUR BOONTON MELMAC®
DINNER PLATE

In the pattern of your choice!
ONLY 29¢ With Every $3.00 Purchase

Shortening, Armour's
VEGETOLE 3 Lb. Can **49¢**
"PLUS S&H GREEN STAMPS"

Glover's Excellent for Cookouts
GERMAN SAUSAGE Pkg. 69¢
PICNICS Smoked, Decker's Whole
Pound **28¢**

Houseware Buy of the Week!
DECANTER
Juice, Tucker Plastic, New Square Design with Dial Top, ½-Gallon **25¢**

Health and Beauty Buy of the Week!
HAND LOTION
S. P. Honey and Almond, Regular 39¢ Value
3 16-Ounce Size **$1**

THESE PRICES GOOD MAY 25-27 IN SNYDER
WE RESERVE THE RIGHT TO LIMIT QUANTITIES.

Frozen Selections for Your Freezer!
ORANGE JUICE Silverdale 12-Oz. Can **19¢**
Sara Lee, Plain or with Raisins
POUND CAKE 12-Oz. Size 79¢
Libby's
Chopped Broccoli 2 10-Oz. Pkgs. 47¢
PIZZA Fox Deluxe, All Varieties Large Size **89¢**

Exclusively at Piggly Wiggly!
WONDERS OF THE ANIMAL WORLD
In 3-D Stereo Slides
FREE THIS WEEK!
$1.00 Value 3-D Viewer with purchase of
6-SLIDE PACKAGE No. 1 **39¢**
Packets 9 and 10 On Sale This Week

CORN plus S&H Green Stamps
On The Cob, Large, Well Filled Ears
Each **5¢**
"PLUS S&H GREEN STAMPS"

Garden-Fresh Fruits and Vegetables!
LEMONS plus S&H Green Stamps
Juicy, California Pound **23¢**
CANTALOUPE
Serve with Ice Cream. Pound **10¢**
All Green Slicers
CUCUMBERS Pound 23¢
Romaine
LETTUCE Large Green Heads Each 23¢

We reserve the right to limit quantities!

Lowest Prices . . . Greatest Variety . . . always at . . .
Piggly Wiggly

President Visits Canada Expo 67

MONTREAL (AP) — President Johnson came to the fair today.

After a quick visit to the Montreal world's fair, Expo 67 Johnson planned to discuss the Arab-Israeli crisis with Prime Minister Lester B. Pearson, then return to Washington.

It was a red letter day on the fair. Not only did it get a visit from the President on the fair's U.S. day but some time during the day the 7 millionth visitor was expected to pass through the turnstiles. Expo 67 opened April 28.

Johnson's plane set down at Montreal's International Airport. The President's party had a chance to see some of the exhibits from 62 nations that are participating in Expo 67— part of Canada's celebration of the 100th year of confederation.

The U.S. exhibition has drawn criticism from some Americans, notably Gov. George Romney of Michigan, considered a Republican presidential candidate, who said it was "pretty on the outside but full of trivia on the inside."

Johnson planned to tour the fair for about an hour, then take off by helicopter for Harrington Lake, 20 miles north of Ottawa, for a luncheon conference with Pearson.

Johnson and the Canadian leader last met at Campobello Island, N.B. last Aug. 21 when they officiated at the opening of an international park at the old summer residence of President Franklin D. Roosevelt.

Johnson's only other visit to Canada as President was in late 1965 when he took part in a ceremony inaugurating the Columbia River power project on the British Columbia-Washington State border.

Pearson had a chilly meeting with the President in Maryland in May 1965 after proposing in a Philadelphia speech that the United States order a pause in its Vietnam bombing raids as a peace effort. The relations between the two leaders have improved gradually since then, with Johnson often calling the prime minister to discuss international problems.

BIRTHS

Mr. and Mrs. Robert Saenz, City, are the parents of a 4 lb. 14 oz. baby boy born at 11:19 a.m. May 24th.

The Weather Elsewhere

BY THE ASSOCIATED PRESS

	High	Low	Pr.
Albany, rain	69	45	T
Albuquerque, cloudy	90	59	..
Atlanta, clear	75	56	..
Bismarck, cloudy	85	54	.14
Boise, clear	73	37	..
Boston, rain	53	44	.15
Buffalo, clear	72	51	..
Chicago, clear	73	51	..
Cincinnati, clear	79	59	..
Cleveland, clear	74	51	..
Denver, cloudy	87	53	..
Des Moines, cloudy	93	67	..
Detroit, clear	72	48	..
Fairbanks, rain	61	50	..
Fort Worth, clear	88	64	..
Helena, cloudy	76	46	..
Honolulu, rain	84	72	..
Indianapolis, clear	84	59	..
Jacksonville, clear	72	61	..
Juneau, cloudy	56	41	.03
Kansas City, cloudy	92	69	..
Los Angeles, cloudy	83	61	..
Louisville, cloudy	82	65	..
Memphis, clear	84	60	..
Miami, clear	88	69	..
Milwaukee, clear	57	47	..
Mpls.-St. P., cloudy	71	56	.01
Montreal, cloudy	64	50	..
New Orleans, clear	83	58	..
New York, rain	60	42	.21
Okla. City, clear	88	61	..
Omaha, cloudy	100	71	..
Philadelphia, cloudy	59	49	..
Phoenix, cloudy	92	70	.03
Pittsburgh, clear	70	45	..
Ptlnd, Me., cloudy	M	M	..
Ptlnd, Ore., clear	65	40	.01
Rapid City, clear	82	58	..
Richmond, clear	59	39	..
St. Louis, clear	88	64	..
Salt Lk. City, cloudy	85	58	.11
San Diego, cloudy	67	60	.01
San Fran., clear	62	49	..
Seattle, clear	62	44	..
Tampa, clear	76	66	..
Washington, Clear	65	45	..
Winnipeg, rain	82	60	.06

M—Missing() T-Trace)

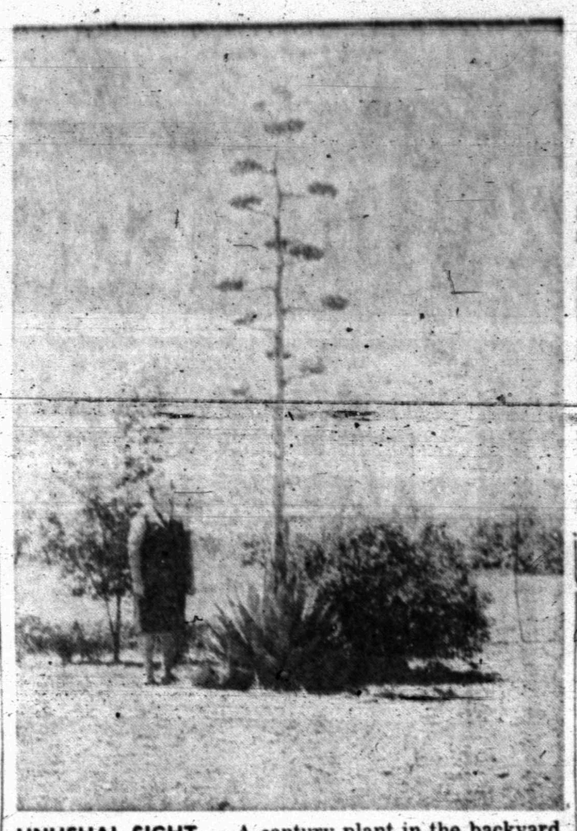

UNUSUAL SIGHT — A century plant in the backyard of Mrs. Laura Rollins, Route 1, has began to put forth blooms. She has had the plant about 20 years.

Position Of CRMWD Is Unchanged

Although there has been a substantial increase in water demand, the net position of the Colorado River Municipal Water District has remained relatively unchanged through April.

The monthly financial statement of CRMWD reflects the sale of 3,570,663,000 gallons of water, an increase of about 404,000,000 over the comparable time a year ago. Cumulative revenues for the four months stand at $867,289, an increase of $17,000. However, the expense of operations is up so that the gain in revenues over expenses is only $1,000 over the first third of 1966.

Some of this increase is in non-recurring expenses such as $6,000 bond handling charges. Insurance is up by about $2,000, Social Security taxes and uniform rental (which was not in last year's budget) by about $1,000 each. Electric power, needed in the increased production, was up by $6,000 for the first four months.

The increase in water use was the member cities (Odessa, Big Spring and Snyder) and the oil companies.

Virtually all the water delivered to customers came from Lake J. B. Thomas, the April report showed. The lake elevation now is 2237.85, which is about 20 feet below spillway, but the reservoir has 86,000 acre feet, or over 28 billion gallons.

Snyderite's Get Degrees At McMurry

ABILENE — Four Snyder students received degrees Monday at the spring commencement of McMurry College.

Receiving the bachelor of science degree were Mrs. Orabeth McIver and Pat Mebane, while Snyder students receiving the bachelor of arts degree included Katha Lynn Walker and Brenda Sullenger.

Century Plant Doubles Its Size Within Two Months

Mrs. Laura Rollins of Route 1 has something in her backyard that has more than doubled its growth in the past two months, but will die soon.

She has a 16-foot tall century plant. Her husband planted it more than 20 years ago, and it began to put forth blossoms about three days ago. The plant, like all century plants, begins to die after it blossoms out.

"Two months ago I could stand beside it and reach the top," said Mrs. Rollins. "It started growing and now it's over 12 feet in height."

The plant began growing from the center of a cactus - like growth. It put out several branches, and the green and yellow blooms are beginning to open.

There are 17 flowers on the plant, and Mrs. Rollins, an amateur artist, will paint them. She made a painting of another century plant off the Clairemont Highway that bloomed and died last year.

She read in an Encyclopedia that Century plants usually bloom in July. She expects the plant to attain a full growth by July before it begins to die.

John Myers Granted Stay Of Execution

SPRINGFIELD, Ill. (AP) — John Edwin Myers, convicted of murdering a 10-year-old girl, has been granted an indefinite stay of execution by the Illinois Supreme Court.

Myers, whose arrest in Big Spring, Tex., six years ago ended a murder spree that began in Illinois, was to have been electrocuted at the state prison in Danville, Ill., May 19.

He was assessed the death penalty for the 1961 slaying of Carole Ballard, 10, of Belleville, Ill. Authorities have also charged Myers with other murders.

The stay was granted to allow Myers to pursue his appeal in the federal courts.

5 Snyder Students Given H-SU Awards

ABILENE — Five students from Snyder were among those honored during an awards day program at Hardin - Simmons University.

Top academic achievements were recognized on the program. Joe Robinson of Snyder received two awards, the Bill R. Austin Ministerial Award and recognition for being named to Who's Who in American Colleges and Universities.

Georgia Spence of Snyder received the second place Campbell Award; Josephine Linville was recognized for being named to Who's Who, while Charles Berryhill and Donna Ward received publications awards for work on the campus newspaper and yearbook, respectively.

Segregation Plan Nixed

NEW ORLEANS (AP) — A segregation plan prepared by the Hamshire-Fannett Independent School District of Jefferson County, Tex., has been set aside by the U. S. 5th Circuit Court of Appeals.

The school district was told to follow guidelines for desegregation set out in its landmark March [illegible] ruling.

[illegible] called for integration of all public schools and facilities in the six Southern States, including Texas, this fall.

A federal district court had approved a 12-year plan submitted by the Hamshire-Fannett school board, but it later submitted a so-called "freedom of choice" plan which the U. S. District Court of the Eastern District of Texas upheld.

It was the latter plan set aside Wednesday by the appelate court.

TEACHING

I will be available for teaching remedial reading, English and math begining June 26th.

CHARLES ANDERSON

2803 32nd St. HI 3-8406

INSTALL NOW & SAVE!

AUTO AIR CONDITIONER SALE!

BUY NOW AND SAVE!

Economy Model, Adjustable Temperature and Air Control, Was 206.95, Save 22.00, Installed $184.88

High Capacity Model, 3-Speed Controls Was 289.95, Save 56.00, Installed $234.00

OTHER MODELS ALSO REDUCED!

Sears SEARS ROEBUCK & CO. 808 East Hwy. Phone HI 3-4676

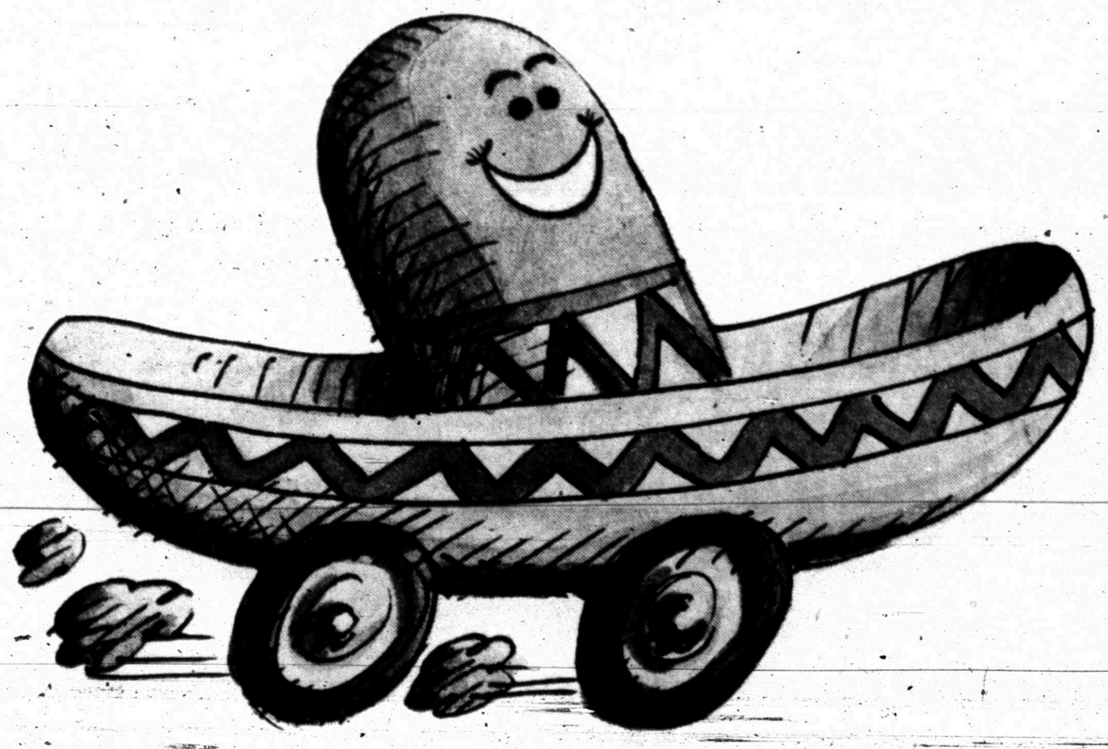

Humble makes driving in Mexico "Happy Motoring!"®

Reliable Travel Information:

Mexican Automobile Insurance An authorized agency of La Azteca Insurance Company can quickly provide automobile insurance needed while driving in Mexico. La Azteca has been insuring and serving Humble customers for over a quarter of a century.

Humble Credit Card accepted for credit by Mexico Insurance Agency — collection may be made along with your regular monthly bill.

Hotels - Motels - Restaurants Reservations can be handled and places recommended.

Up-to-date Route Logs — Accurate information about distances, location of service stations, other helpful information.

One stop and you're on your way!

Humble Mexico Travel Agency
Mexico Insurance Agency

Houston, Texas: 2727 Weslayan — 77027

Laredo, Texas: Two locations — 815 Lafayette (Interstate 35 & U.S. 59) San Bernardo Ave. & Matamoros St.

Brownsville, Texas: Elizabeth & 14th, Gateway Bridge

McAllen, Texas: 1907 South 10th St.

Offices soon at Eagle Pass and El Paso, Texas — Inquire at Enco stations.

ENCO Humble Oil & Refining Company America's Leading Energy Company

GOODYEAR

SIDEWALK SALE

Hurry only 3 days to SAVE

WHITEWALLS! BLACKWALLS! NYLON OR RAYON CORD TIRES!

TUBELESS AND TUBE-TYPES! PICK YOUR SIZE AND PRICE!

LOOK FOR THE TIRES WITH THE SIDEWALK SALE TAG!

HURRY—ONLY 4 IN STOCK!
6.95 x 14
Power cushion extra narrow white wall. Rayon 2-ply, 4-ply rating. New care changeovers.
Plus 1.71 Federal excise tax $17.45

HURRY—ONLY 7 IN STOCK!
8.55 x 14
Power cushion extra narrow whitewall. Rayon 2-ply, 4-ply rating. New changeovers. Replaces size 8.50x14.
Plus 2.34 Federal excise tax $22.95

HURRY—ONLY 6 IN STOCK!
8.15 x 15
Safety All Weather 'N'. Narrow whitewall nylon tube type. 4-ply discontinued tread design. Replaces size 7.10x15.
Plus 1.99 Federal excise tax $16.95

HURRY—ONLY 2 IN STOCK!
7.00 x 15
High Miler ranch and commercial nylon tube type. 6-ply rating, discontinued tread design.
Plus 2.86 Federal excise tax $18.95

HURRY—ONLY 7 IN STOCK!
8.55 x 14
Power cushion blackwall. Rayon 2-ply, 4-ply rating. New changeovers, replaces size 8.50x14.
Plus 2.34 Federal excise tax $18.95

HURRY—ONLY 7 IN STOCK!
8.15 x 15
Safety All Weather 'N' blackwall nylon tube type, 4-ply, discontinued tread design. Replaces size 7.10x15.
Plus 1.9 9Federal excise tax $14.95

HURRY—ONLY 2 IN STOCK!
7.10 x 15
Safety All Weather 'N'. Narrow whitewall tubeless, nylon 4-ply. Discontinued tread design.
Plus 2.33 Federal excise tax $17.95

HURRY—ONLY 12 IN STOCK!
6.00 x 16
Farm service wagon tires, tube type, nylon, 2-ply, 4-ply rating.
Plus 1.51 Federal excise tax $8.95

No Money Down on our Easy Pay Plan • Free Mounting

GOODYEAR SERVICE STORE

1701 25th St. Phone HI 3-9341