FRIDAY

THE SNYDER DAILY NEWS

VOL. 28 NO. 287 SNYDER, TEXAS (79549) FRI., MAR. 26, 1976 8 PAGES 10c

The SDN Column

Keeping tab on our neighbors:

The Post Dispatch says computers are taking over the country.

"Now there is computerized gasoline in the area. Grassland Butane has installed in the Close City community a 2,000-gallon, 30-customer keyed tank that is there for the service of those who have completed arrangements to receive one of the personal keys to the tank....Each key is different and fits a box designated for that key alone, and also contains a register gauge in the box the key fits. When the right key is used, it automatically turns the pump on and registers the amount of gasoline taken from the tank".

Customers are billed by the same methods used by utilities.

★ ★ ★

The Colorado City Record had a big story this week about a "partially mummified skeleton" found under a bridge in the Iatan area Tuesday morning. Nobody knows whose body it is, or how long it had been there. One thing is certain, however. There are few places more isolated than Iatan, or Iatan Flats as some people call it.

It brings to mind the story of how Iatan got its name. As the story goes, the crews building the Texas and Pacific Railroad reached that point and set up a camp. They soon learned that the red soil there turned to sticky mud when it rained, and that there were thousands of rattlesnakes there. So, when they set up a temporary railway station, they jokingly named it Satan. However, a telegraph operator back in Fort Worth thought the operator on the west end of the line sent an "I" instead of an "S" as the first letter of the new station's name when he took a report over the wire late one night. So, it was recorded in the railroad records Iatan rather than Satan, and it remains so.

★ ★ ★

Walter Buckel of the Lamesa Press Reporter says a black Congressman from Georgia was recently quoted as saying he's a strong supporter of Jimmie Carter for president because Carter is a good example of "poor white trash who has made good."

★ ★ ★

Bob Wear in the Levelland Surveyor, says, "Much of the misery of our time is the natural result of refusing to be employed. There seems to be a rather widespread view that the less we do, the better living will be. Many people deliberately choose unemployment because of the extremely faulty notion that this idleness is actually the most desirable life style. Then, they wonder why they are so miserable."—WACIL McNAIR.

★ ★ ★

Today In History

By The Associated Press

Today is Friday, March 26th, the 86th day of 1976. There are 280 days left in the year.

Today's highlight in history:

On this date in 1953, a new vaccine to immunize against polio was announced by Dr. Jonas Salk of the University of Pennsylvania.

On this date:

In 1793, the Holy Roman Empire declared war on France.

In 1804, the Louisiana Purchase was divided into the Territory of Orleans and the Territory of Louisiana.

In 1827, the composer Ludwig Van Beethoven died.

In 1895, Japan occupied the Pescadores Islands in the Formosa Strait.

In 1913, more than 1,400 people perished in floods in Ohio, Indiana and Texas.

In 1918, Marshal Ferdinand Foch of France was named commander of Allied armies in World War I.

Ten years ago: Thousands of demonstrators against the war in Vietnam paraded down New York's Fifth Avenue.

Five years ago: Civil war appeared near in Pakistan as the government outlawed an organization that demanded independence for East Pakistan.

One year ago: The U.S. Interstate Commerce Commission reversed an earlier stand and granted a seven per cent freight rate increase to most of the nation's railroads.

Bicentennial footnote: Two hundred years ago today, American soldiers under Benedict Arnold were erecting batteries on the Plains of Abraham outside Quebec and building ladders to storm the Canadian city.

★ ★ ★

The Weather

SNYDER TEMPERATURES: High Thursday, 88 degrees; low, 48 degrees; reading at 7 a.m. today, 60 degrees.

Northwest and Southwest Texas: Clear tonight and Saturday. Low tonight upper 20s north, low 30s mountains and low 50s south. High Saturday low 60s north to mid 80s extreme south.

North Central and Northeast Texas: Clearing most sections tonight but scattered thunderstorms in southeast. Fair Saturday. Low tonight 35 northwest to 55 southeast. High Saturday 65 to 75.

South Central and Southeast Texas: Considerable cloudiness tonight with chance of showers. Decreasing cloudiness Saturday. Low tonight 50 northwest to 70 south. High Saturday 74 to 86.

Coast: Southeast winds 15 to 20 knots tonight, shifting to northerly Saturday. Seas 4 to 6 feet. Winds and seas higher in scattered showers and thunderstorms.

Warfare Talk To Underscore Cuba Warning

By BARRY SCHWEID
Associated Press Writer

WASHINGTON (AP) — Secretary of State Henry A. Kissinger said today that U.S. "contingency plans" against Cuba are aimed at trying to caution the Soviet Union and the Castro government that further intervention in Africa could have "serious consequences."

Testifying before the Senate Foreign Relations Committee, Kissinger said "there is no urgent situation at this moment that requires a crisis decision."

Rather, he said, the Ford administration is "attempting to discourage Soviet and Cuban involvement before the situation reaches a crisis stage."

He promised, meanwhile, to keep Congress informed of administration planning.

In response to questions from Sen. Dick Clark, D-Iowa, Kissinger appeared to be countering concern that contingency planning confirmed by both the White House and Pentagon this week augurs military action by the United States.

Kissinger's remarks came as the Ford administration stepped up psychological warfare against Cuba. But the administration has refrained from any significant U.S. military preparations.

The secretary of state has warned in recent days that "the United States will not accept further Cuban military interventions abroad."

The U.S. warnings come against the background of Cuba's backing of the triumphant faction in Angola and reports that Cuban troops still in Africa might aid efforts to topple Rhodesia's white minority regime.

But Pentagon officials say there has been no order to place any U.S. forces on alert or to move any U.S. military units in relation to Cuba.

A review of contingency plans is not particularly significant by itself. The Joint Chiefs of Staff have developed such plans for all foreseeable situations that might call for U.S. military involvement.

Since the 1962 crisis over the presence of Soviet offensive missiles in Cuba, the Joint Chiefs of Staff have prepared many contingency plans for use in event of a new confrontation with Fidel Castro.

Allon: US Veto Saved Big Crisis

TEL AVIV (AP) — Israeli Freign Minister Yigal Allon said today the American veto of a U.N. Security Council resolution criticizing Israeli occupation of Arab territories averted "a far-reaching" crisis between Jerusalem and Washington.

"Without the veto it certainly would have been a big crisis, a far-reaching crisis," Allon told reporters after meeting with U.S. Ambassador Malcolm Toon. "But thanks to the veto I think the ... situation has been restored for the better."

In Damascus, however, the Syrian government newspaper Al-Thaoura, reacted angrily to the U.S. veto, saying "the U.S. government wants to torpedo all attempts by the world international community to restore peace and justice in the Middle East."

A Syrian Foreign Ministry spokesman accused Washington of "protecting and even encouraging Israel to continue its occupation of the Arab territories."

In vetoing the U.N. resolution Thursday, the United States said it would impede American attempts to get Arab-Israeli negotiations going again.

"We are engaged ... at this moment in an effort to regain momentum in the negotiating process that has brought some unusual progress," America's U.N. Ambassador, William W. Scranton told the other 14 council members, all of of whom voted for the resolution.

In another development, a Palestine Liberation Organization official in Vienna pledged the PLO would fight against splinter groups that carrry out terror attacks, asserting "we ourselves are no terrorists."

But the official, Rahiem Abou Jayyab, director of the PLO bureau in Budapest, qualified this by adding the PLO would take such action "as far as this is possible," indicating that some terror groups were beyond the PLO's reach.

Scranton, who on Tuesday called the settlements Israel has been establishing in the occupied territories an "obstacle to peace," voiced objection to only one of the charges in the resolution — that "Israel is persisting in a policy aimed at changing the religious character of the city of Jerusalem."

"We believe, my government and I, that this conclusion is incorrect," Scranton said.

But Scranton in his speech Tuesday rejected one of the cardinal points of Israeli policy — that East Jerusalem, the Arab part of the city which Israel took from Jordan in 1967, will not be relinquished. Scranton said the annexation of East Jerusalem "cannot be considered other than interim and provisional."

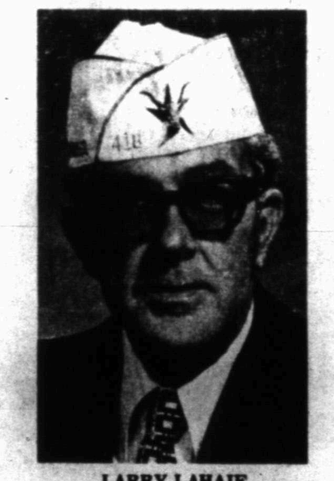

LARRY LAHAIE
...State Commander

Legion To Dedicate Post Home

The Spring Convention for the Seventeenth District of the American Legion will be hosted in Snyder tomorrow and Sunday.

Larry Lahaie, Department of Texas Commander of the American Legion, and Lee Guy, Seventeenth District Commander of the American Legion, will be the guest speakers for the dedication of the Post Home, the local American Legion hall for post 181.

Dedication for the Post Home is scheduled for 2 p.m. Saturday. The Post Home is located at 1802 Avenue R. Registration is scheduled to begin at 1 p.m. Saturday in the Post Home.

A native of Cheboygan, Mich., Lahaie married a Texan, Mary Haizlip of Sherman. He joined the U.S. Army on Aug. 11, 1943, and served in the 1840th Service Command Unit as a sergeant.

He joined Thomas F. Grant Post, 62, of the American Legion in St. Ignace, Mich., in 1946. He transferred his membership when he moved his family to Tyler in 1951 and later moved his membership to Robert Lee Crim Post 280 at Kilgore.

Lahaie is now semi-retired and is owner of Lahai Finance Co. in Kilgore.

Security Tightened For Ford

SAN FRANCISCO (AP) — Tight security measures were in force today for President Ford's visit to California, scene last fall of two attempts on his life.

The Secret Service, San Francisco Police Department and California Highway Patrol coordinated in the security preparations, but refused Thursday to discuss details.

Ford's California schedule for today called for speeches at two downtown hotels here and a mid-afternoon flight to Los Angeles for an evening speech. On Saturday he has an airport news conference at Fresno and a speech to state Republican leaders there before an afternoon departure for La Crosse, Wis.

The Secret Service tried Tuesday to question five alleged terrorists about a recent and unsubstantiated FBI report that they had plotted assassination attempts on Ford and Ronald Reagan, his opponent for the Republican nomination for president.

The alleged assassination attempts were to have been made at this summer's GOP convention in Kansas City, the FBI said.

Ashes In Urn Lost In Mail

WASHINGTON (AP) — The Postal Service has lost the cremated remains of a man sent through the mail for burial at Arlington National Cemetery, postal officials say.

Bertram E. Williams, a retired naval officer, died Jan. 10 at St. Petersburg, Fla. Following the terms of his will, Williams' family had his body cremated and asked that the ashes be shipped to Arlington National Cemetery near Washington for burial.

Murray Watts, stepson of the dead man, said the crematorium forwarded the ashes in an urn placed in a mailing package.

But Raymond J. Costanzo, superintendent of Arlington National Cemetery, said Thursday that the box, about six-by-eight inches, was damaged when it arrived at the cemetery and the urn was not in it.

"The family kept calling us and asking for the date of interment. We kept saying that we couldn't schedule it until we received the remains," Costanzo said.

Costanzo said the cemetery frequently receives urns through the mail containing cremated remains. "In almost 30 years this is the first one ever lost," he said.

Watts said, "We went to the post office and they started a search for it. We kept waiting and waiting but they never found it." St. Petersburg postmaster Harry W. Scott said, "We spent many, many hours trying to locate it and made many telephone calls." But to no avail.

Watts, a St. Petersburg real estate agent, said the family will receive $15 for insurance on the parcel, which was neither registered nor certified.

"This was an absolutely traumatic shock for my mother, who is 83. I don't think she will ever recover from it," said Watts.

Disclosure of the lost urn comes amid rising concern over damage to parcels sent through the mail.

JUDGING ART SHOW—Ben Karnes of Dallas is shown as he began judging the Snyder Pallette Club's annual art exhibition this morning at the Scurry County Coliseum. With him is LaVerne Lee, president of the Palette Club. Karnes had 411 entries to inspect, which is an increase over the 403 shown last year. The show will be open to the public from 2 p.m. to 9 p.m. Saturday and from 2 p.m. to 5 p.m. Sunday. Awards will be presented at 3 p.m. Sunday.

Briscoe Weighs Special Session On Energy Costs

By ROBERT HEARD
Associated Press Writer

AUSTIN, Tex. (AP) — Gov. Dolph Briscoe says he may call a special legislative session to reduce electricity rates for persons on fixed incomes.

Briscoe told a news conference Thursday that making the first kilowatt hours the cheapest might be the solution to the energy problem so far as those low-income Texans are concerned.

The first kilowatt hours are the most expensive now, and the more electricity a consumer uses, the cheaper it is, he said. This dates from a time when there was a surplus of energy, he said.

The new Texas Public Utility Commission will get the power to implement this rate system Sept. 1, but Briscoe indicated he would call a special session before then if his staff's study of it convinces him and Lt. Gov. Bill Hobby and Speaker Billy Clayton that it will help and that lawmakers will approve it.

"I will (call a special session) if I am convinced that we have something that will relieve the situation, something practical, and that we can pass it," the governor told a news conference.

Briscoe criticized the railroad commission for approving a 100 per cent pass-through of the cost of new gas from Lo-Vaca Gathering Co. to its customers.

He said Lo-Vaca "should live up to its contracts or go broke trying."

He said he was taught to live up to contracts involving calves, for example, or go broke trying.

Briscoe noted that his appointee to the commission, Mack Wallace, opposed the pass-through, and he said he hopes the commission changes its position on that "in the next few weeks."

"I do not think a state agency should change those contracts. I do not think it is the function of state government to bail out large corporations," he said.

On other subjects, Briscoe:

—Called a special elestion June 19 to fill the seat of the late U. S. Rep. Wright Patman, Texarkana Democrat. State law prohibits the calling of the election on the day of the primary election. Briscoe said he has asked Secretary of State Mark White to study the reason for that law because it seems like the most logical date to him for the election.

—Said he still is pledged to Sen. Lloyd Bentsen for president and will not make a decision now on the candidate he will support on the second ballot at the Democratic National Convention. He predicted Texas will support the Democratic nominee no matter which candidate is nominated, even if former Gov. John Connally is the vice presidential nominee on the Republican ticket.

—He does not expect a report until fall from a special committee studying high malpractice insurance rates and doubts he would include that issue among subjects of a special session he might call on energy.

—Awarded a citation for meritorious service to Dr. John Hutchison, who recently retired as director of the Agricultural Extension Service at Texas A&M University.

Hembree Rites Set Saturday

Garfield Franklin Hembree, 72, died at 2:45 p.m. Thursday in Cogdell Memorial Hospital, following a long illness.

Funeral service has been set for 2 p.m. Saturday at the Bethel Assembly of God Church, with the Rev. Wayne Ziegler, pastor, officiating. He will be assisted by the Rev. C.J. Smith and the Rev. Robert Owens. Burial will be in the Snyder Cemetery, under direction of Bell-Seale Funeral Home.

A retired farmer, Mr. Hembree was a native of Gertie, Okla. He was married on Sept. 24, 1926, at Antler, Okla., to Miss Janie Garman. She survives.

Also surviving are a daughter, Mrs. Bettie Johnson of Abilene; two sons, Clint R. Hembree and Lee Hembree, both of Snyder; four sisters, Mrs. Lovess Cullen of Waurika, Okla., Mrs. Jane Stanifer of Bakersfield, Calif., Mrs. Fannie Bowman and Mrs. Bertha Bryan, both of Midwest City, Okla.; two brothers, Mike Hembree and Harmon Hembree, both of Oklahoma City; 16 grandchildren and two great-grandchildren.

US Recognizes Military Junta

BUENOS AIRES, Argentina (AP) — The United States today officially recognized the military junta which overthrew President Isabel Peron two days ago, the junta announced.

The note of recognition was delivered by U.S. Ambassador Robert C. Hill to the new military foreign minister, Adm. Antonio Vanek, the junta said.

In Washington, State Department spokesman Robert Funseth said that "we shall continue diplomatic relations with Argentina."

The junta communique said that "the ambassador delivered the note of recognition of his government to the junta and expressed the desire of his government to continue cordial relations that have existed before between Argentina and the United States."

No other details were available about the meeting between Hill and Vanek, believed to be the first such diplomatic move for the junta since the coup.

Hill was not in Argentina when the coup occurred and returned to Buenos Aires on Thursday when airports reopened for international flights, diplomatic sources said. Hill was gone for about a week, the sources said.

Buenos Aires newspapers said today that Mrs. Peron accepted her overthrow calmly. She was arrested early Wednesday when her helicopter took her to the airport, instead of home. One newspaper said Mrs. Peron was asked to give her handbag to an officer at the airport and he took a small revolver from it, then gave the bag back.

The junta announced Thursday night that it will replace Mrs. Peron with a high ranking military officer. Some sources said the junta leader, Gen. Jorge R. Videla, would assume the presidency Monday and would also continue as army commander in chief. Others, however, said he would not be named.

The announcement Thursday night also said the commanders-in-chief of the army, navy and air force would hold their posts for a maximum of three years but gave no indication how long military rule of the country might last.

But since the junta is made up of the three commanders of the armed forces, the announcement indicated Argentina would get a new trio of rulers by 1979 at the latest.

On its second day in power, the junta also banned five leftist political parties, said orders had been given to dismiss government employes "connected with activities of subversive character" and declared that its chief objective was to wage a nationwide battle against subversion.

Other decrees suspended temporarily the right to strike, dismissed the justices of the supreme court and other judges and declared a "judicial vacation."

The junta still was not saying what would be done with Mrs. Peron or the many other officials of her regime arrested since the bloodless coup early Wednesday. After 21 chaotic months in office, the 45-year-old widow of Juan D. Peron was being held at a luxurious Andes mountain estate 900 miles south of Buenos Aires.

Plane Proposal Is Single Deal

By KENNETH J. FREED
Associated Press Writer

WASHINTON (AP) — The Ford administration proposal to sell Egypt six giant military air transports is a one-shot transaction and does not commit the United States to a long-term arms aid program to the Cairo government, Secretary of State Henry A. Kissinger said today.

The proposal for the $65 million sale, sent to Congress Thursday for approval, "applies only to the C-130s and the training of some Egyptian officers in the United States," Kissinger told a Senate Foreign Relations subcommittee hearing.

Asked specifically if the proposed sale commits the United States to future arms deals with Egypt, Kissinger said it does not.

The subcommittee is considering the administration's $2-billion foreign arms aid program for fiscal 1977.

The issue involving the six C-130s, the first U.S.-Egyptian arms deal in about 20 years, was raised by subcommittee Chairman Hubert H. Humprhey, D-Minn., as well as by Sen. Jacob Javits, R-N.Y. However, Kissinger asked that detailed questions be postponed for future hearings on the proposed sale. The senators agreed to reserve their queries to a general level.

Kissinger's statement that the C-130 deal is a single transaction and not the start of a long-range relationship is a considerable victory for congressional supporters of Israel.

When the administration first disclosed the proposed sale, high U.S. officials indicated they were considering expanding the aid arrangement with Egypt to include military transport helicopters, anti-tank missiles and ultimately F5 fighter planes.

Critics of such an arrangement immediately launched a strong lobbying drive in Congress on behalf of Israel and forced the administration to put off further military aid to Egypt at least for the rest of this year.

Javits said Thursday the panel planned to give the sales proposal "very careful attention," although he said the struggle in the Middle East "in my judgment is not going to be helped toward peace by accelerating the arms race there...."

The C130 sale is seen by many supporters of Israel as an opening wedge that could lead to a vastly expanded sales program to rebuild the Egyptian armed forces.

Previously, the State Department had indicated the sale of the Lockheed Aircraft Corp. transport planes would cost only $39 million.

In its letter to Congress announcing its intent to go ahead with the sale, the department said that the increase is due to the addition of a one-year supply of replacement parts for the six planes.

President Ford has assured leaders of Jewish organizations and others that the United States plans no further deals to Egypt beyond the six cargo planes. But the senators who have tried to get such an assurance from Kissinger have found, according to one source, that he "doesn't want to be pinned down."

Astro-Graph

Bernice Bede Osol

For Saturday, March 27, 1976

ARIES (March 21-April 19) You'll be more concerned today with taking care of others than yourself. Your compassionate instincts won't lead you astray.

TAURUS (April 20-May 20) Today you'll be much happier with people with whom you have emotional bonds, rather than those with whom you have only a mere acquaintance.

GEMINI (May 21-June 20) If you see something today that enhances your material status, your ambitions will be aroused. No one will be taken advantage of.

CANCER (June 21-July 22) Don't wait for people who've been on your mind to call you. Chances are they'd like to hear from you today, but won't make the first move.

LEO (July 23-Aug. 22) There are eager well-wishers on the sidelines who are anxious to repay past favors today. All they need is a nod.

VIRGO (Aug. 23-Sept. 22) You definitely don't want to be a loner today. If some group activity is suggested, go along with it. It may prove to be surprisingly good fun.

LIBRA (Sept. 23-Oct. 23) Focus your attention today on career and financial activities. Unusual happenings in one or both fields could prove highly beneficial.

SCORPIO (Oct. 24-Nov. 22) It's important today to associate with people who can lead you to explore new horizons, rather than those who inhibit your vision.

SAGITTARIUS (Nov. 23-Dec. 21) It's best to be a trifle secretive about your methods and motives today. By being so, you'll be able to get desired results.

CAPRICORN (Dec. 22-Jan. 19) People will watch you today to see what your outlook and views are. If you have a positive attitude, it will inspire them to similar action.

AQUARIUS (Jan. 20-Feb. 19) If you apply yourself today, you have extremely good bargaining ability in your work or career or in the marketplace.

PISCES (Feb. 20-March 20) Excellent leadership qualities make you the master of your fate today. Assert yourself to accomplish your aspirations.

your birthday

March 27, 1976

Don't chase rainbows this coming year, but stick to projects you've put time and effort into. They may be nearer to fruition than you thought.

THE SNYDER DAILY NEWS

Published Sunday morning, and each evening except Saturday by the Feather Printing and Publishing Co., at Snyder, Texas 79549.

Entered as second class matter at the post office at Snyder, Texas.

SUBSCRIPTION RATES: By carrier in Snyder 45 cents per week $1.85 per month. By mail in Scurry and adjoining Counties, one year $14.95, Balance of Texas and all other states $21.00.

MEMBER OF THE ASSOCIATED PRESS.

The Associated Press is exclusively entitled to use for republication all news dispatches in this newspaper, also local news published herein. All rights reserved for republication of special dispatches.

Defensive Driving For NRTA, AARP

The local chapters of the National Retired Teachers Association and the American Association Of Retired Persons are sponsoring another defensive driving course.

Enrollment will be held from 9 a.m. to 9:30 Monday in the Senior Citizen's Center at Western Texas College.

Classes will be held from 9:30 to 11:30 a.m. and 1 to 3 p.m., Monday through Tuesday.

The defensive driving course is open to members of NRTA and AARP and their guests who are 55 years old and over. The class will be limited to 28 students. The course will be coordinated and taught by local instructors and is under the auspices of The National Safety Council and the Texas Department of Public Safety.

Persons completing the course will receive a wallet card and later a certificate of appreciation issued by the National Safety Council and endorsed by the Texas Safety Association. Graduates will be eligible for a 10 per cent discount on the rate of their automobile insurance policies for the next three years.

Each session will be a discussion type class stressing safe driving. There will be no written nor oral tests.

HOSPITAL NOTES

ADMISSIONS: Tony Thomason, Rt. 1, Box 141; Terry Scruggs, Rt. 1, Box 51; Jimmy Niedecken, 306 Twenty-eighth; Laverne Tullis, 3409 Ave. A; Lucille Bohanna, 2513 Twenty-seventh; Nora Chapoy, Rt. 3, Box 330; Beatrice Perez, Rt. 3, Box 271; Ethel Adams, Rt. 2, Box 14, Hermleigh.

DISMISSALS: Alice Jaramillo, Neika Porter, Henry Ramos, Linda Eaton, Mrs. David Villarreal and baby boy, Oliver Butler, Willie Wallace, Lucille Hudson, Mildred Nichols, Nellie Miller, John Pryor.

BIRTHS

Mr. and Mrs. Gilbert Chapoy, Rt. 3, Box 330, are the parents of a son, born at 1:15 a.m. March 25 in Cogdell Memorial Hospital. He weighted 5 lb. 11 oz.

Mr. and Mrs. David Villarreal, Box 1051, are the parents of a 6 lb. 9 oz. baby boy, born at 1:32 p.m. March 22 in Cogdell Memorial Hospital.

Pioneer 'Sooner' Dies At 105

ENID, Okla. (AP) — The last known homesteader in the historic 1893 land rush of the Cherokee Strip, Laura E. Crews, died Thursday at a retirement home. She was 105.

The pioneer Sooner, known as "Aunt Laura" to her friends, never married. She had lived in Enid since 1920.

Miss Crews was born in Pierce City, Mo., in 1871 after Indians drove her parents off their homestead on the Kansas frontier. The family returned to Kansas in 1872 and "Aunt Laura" grew up in Chataquah County.

Her father died the year after their return, leaving seven children. They grew up farming the land themselves until they could seek out their own lives.

A brother and sister claimed homesteads in the Oklahoma land rush of 1889 and when the Cherokee Strip land rush was announced four years later, "Aunt Laura" decided to try for a claim.

Her mother sewed her a split skirt so she wouldn't have to ride sidesaddle. She and her brother rode in the race and struck adjoining claims along a creek 20 miles east of what is now Enid.

In 1917 oil was discovered in the area and as the great Garber-Covington oil pool was opened, "Aunt Laura's" claim became one of the most valuable in the Cherokee Strip. The Crews sand became one of the most productive in the field.

In 1920 "Aunt Laura" and her mother, along with a brother's children, moved to Enid. Laura reared the children, put them through school and then lived in relative ease, traveling extensively and writing books containing stories she told the children about her early day life on the frontier.

The funeral service will be held in Oklahoma City at 3 p.m. Sunday in the Davis Park Christian Church. Burial will be at the Garber Cemetery in Garber.

MIDDAY STOCKS

By The Associated Press

Alcoa	49⅜	off	⅛
AT&T	56⅞	up	⅛
Atl Rich	88¾	off	¼
Beth Stl	42¾	off	⅛
Borden	29½		
Brit. Pet.	12	up	⅜
Cat Trac	82½	up	⅛
Chrysler	18⅞	up	⅛
Cities Svc	44½		
Coca Cola	87½	up	⅝
Cont Oil	68⅜	up	⅝
Dow Chem	107½	off	¼
duPont	149	up	1
Eastman	116⅝	up	⅝
El Paso NG	14⅛		
Exxon	93⅞	off	⅛
Fairchild Cam	40½	off	⅛
Ford	56½		
Gen Elec	53½	off	⅛
Gen Foods	30¼	off	¼
Gen Mtrs	68⅞	up	¼
Gen Tel	26⅛	up	⅛
Gen Tire	21	off	⅛
Goodrich	27½	up	⅜
Great A&P	12⅝		
Gulf Oil	24⅞	up	⅛
Glf St UT	13⅜	up	⅛
Hart-Hk	24		
Hous LP	20⅝	off	⅛
IBM	259¾	up	1¼
Int Paper	72½	up	⅜
Jhn-Man	31¾	up	⅜
John Joh	89¾	up	½
Litton	15¼	up	¼
Marathon	51⅜	off	⅜
Monsanto	89½	off	½
Penney	60	up	⅛
Phill Pet.	57		
RCA	28	up	⅛
Safeway	44⅛	off	⅜
Sears	78⅜	up	¼
Sony	9⅝	off	⅛
Stand Ind	47⅞	up	⅜
Sun Oil	30⅞		
Texaco	26⅞	up	¼
Texas Inst	122⅝	up	¾
Un Carbide	72¾		
Uniroyal	9½		
US Steel	79	off	½
Xerox	60⅜	up	¼

Knapp Baptist Sets Revival

The Rev. Marvin Burgess of Ballinger will be the visiting evangelist for a revival at Knapp Baptist Church.

The revival will begin Sunday and continue through Wednesday. Mr. and Mrs. Johnny Wade of Abilene will lead music for the revival.

Rev. Burgess will preach on major Bible doctrines in the revival service. Services will be held at 7 o'clock each evening.

There will be no Sunday School on Sunday morning. Instead, the congregation will meet during the Sunday School hour with Rev. Burgess.

WHERE THERE'S A WILL, THERE'S A WAY—With the help of airline employes, 727-pound professional wrestler Benny McGuire squeezes into a 15-passenger airplane. McGuire was boarding the flight from Owensboro to Louisville after defeating four opponents in matches. A platform provided support for the passenger steps, and McGuire finally came to rest in the plane's double back seat. (AP Wirephoto)

Special 'Oscar' To Mary Pickford

LOS ANGELES (AP) — "I've had a wonderful life," says Mary Pickford, "America's Sweetheart" of silent films who will be honored next week with a special Oscar. "I'm grateful that I remember all the good things; the rest has been forgotten."

Miss Pickford, Hollywood's first superstar, will formally receive the award at Monday's Oscar ceremonies "in recognition of her unique contributions to the film industry and the development of film as an artistic medium."

The special Oscar, in fact, was actually presented last week when she appeared before a camera at Pickfair, her legendary hilltop mansion. Walter Mirisch, president of the Motion Picture Academy, presented the award, and a film of that presentation will be shown Monday night.

There had been speculation that she might appear at the awards, but she said Buddy Rogers, her husband, "won't let me go — he thinks it will be too much for me."

She has rarely left Pickfair in the last decade because of failing health. In-person interviews have not been allowed, but she does talk on the telephone — sometimes waveringly, but with her usual sprightliness.

"I know I sound like a frog, but I just woke up," she explained Thursday in such an interview.

Seven Plead Guilty To DWI Charges

Seven persons pleaded guilty in county court yesterday to charges of driving while intoxicated, first offense.

Those pleading guilty included James Thomas Randell, Gary Lee Rains, Cecil Clyde Ham, Wayne Dale Lightfoot, Johnny Lynn Wilkens, Gregory Randle Hodge and Kenneth Wayne Hill.

Ham, Lightfoot, Wilkens and Hodge each received a $100 fine plus court costs and a 30-day jail term, probated for six months. Randell and Hill each received a $100 fine plus court costs and a 3-day jail term. Rains received a $500 fine plus court costs and a 3-day jail term.

Randell was arrested March 24 by City Police. Rains was arrested Dec. 24, 1975, by City Police. Ham was arrested March 21 by City Police. Lightfoot was arrested March 13 by Highway Patrolmen. Wilkens was arrested March 21 by Highway Patrolmen. Hodge was arrested March 13 by City Police. Hill was arrested March 18 by Highway Patrolmen.

Truman Leon Franks pleaded "no contest" to a charge of driving while intoxicated. He received a $100 fine plus court costs and a 30-day jail term, probated for six months. He was arrested March 20 by City Police.

Sonny Lee Armstrong pleaded guilty to driving while his license was suspended. He received a $25 fine plus court costs. He was arrested March 13 by City Police.

Yolanda Herrera Gonzales pleaded guilty to unlawfully carrying a weapon. She received a $25 fine plus court costs. She was arrested Feb. 13 by City Police.

Grass Fires Are Reported

Three grass fires were reported by the fire department.

At 3:50 p.m. yesterday, a grass fire occurred behind the Key Brothers Implement Co. A grass fire occurred shortly after 4 p.m. yesterday south of the American Magnesium Plant. A grass fire was reported this morning at 8:25 west of the Sun Oil Plant.

Sunrisers Club Sets Fish Fry

The Sunrisers Kiwanis Club will sponsor a fish fry Sunday at the Western Texas College Cafeteria.

Serving hours will be from 11 a.m. to 2 p.m. and the price is $2.50 per plate for "all you can eat."

The public is invited, and proceeds will be used for club projects.

Play At SWTSU Is Closed

SAN MARCOS, Tex. (AP) — A play staged at Southwest Texas State University as a cultural exchange with Mexico closed after its first performance this week when some patrons walked out on a nude scene.

Actors from the National Autonoucus University of Mexico staged "in Memorium," A tribute to the Late Mexican playwright-poet Manuel Acuna.

"We regret that some of those in the audience Tuesday night were shocked and embarrassed," said John Clifford, director of the Texas school's theater.

Hector Mendoza, author of the play, decided to close the show after university officials asked that promotions and ticket sales include warnings about the nude scene, Clifford said.

He added that during discussions with Mondoza, it was noted such publicity might attract an audience more interested in the nudity than the play.

The Tuesday night performance was "by invitation only" for community and university leaders. Clifford said very few persons walked out.

A group of drama students from Southwest Texas State staged Dylan Thomas' "Under Milkwood" at Mexico City several months ago.

The highest standard cloud form is cirrus, averaging 27,000 feet and above.

SAYS O'ROURKE

RRC Action Not Enough

AUSTIN (AP) — The Railroad Commission has given consumers a small break in the rising cost of gas, but a candidate for the commission said today it didn't go far enough.

A cut of six or seven cents per 1,000 cubic feet of natural gas could result from Thursday's commission order prohibiting Lo-Vaca Gathering Co. from passing to consumers its losses from repayment of gas it "borrowed" years ago.

Candidate Terence O'Rourke said today he will appear at an April 5 commission hearing to urge that three corporations who benefited from the gas banking deals rebate the money to consumers.

O'Rourke had said at a news conference Tuesday the commission should stop the below-cost repayments, with consumers bearing the Lo-Vaca losses at the rate of $50 million a year.

"The people want their money back," O'Rourke told a news conference.

He distributed copies of a "petition in intervention" that asks the commission to require the three corporations—Amoco, Dow Chemical and a subsidiary of Kerr-McGee Oil—to rebate $50 million.

Simply eliminating the repayments would force Lo-Vaca to bear the burden, he said, "and there are not enough dollars in Lo-Vaca."

"The bottom line is that Lo-Vaca would go into federal receivership, and the only beneficiary would be the bond holder," the Bank of New York," O'Rourke said.

In the late 1960s, Lo-Vaca borrowed billions of cubic feet of gas, then selling at about 20 cents per 1,000 cubic feet (mcf) from Amoco, Dow and Kerr-McGee. It agreed to repay the gas several years later at the same price.

Man Is Held For Wyoming Officers

Bond has been set at $5,000 for Henry F. Menuey, who was arrested early Thursday morning at a local motel. Menuey is facing extradition to Cody, Wyo., on charges of obtaining goods under false pretenses. He is currently being held in county jail.

Carl W. Jameson has been released from city jail on $1,000 bond. He was arrested early this morning at Twenty-sixth Street and College Avenue and charged with possession of marijuana.

Barrel Races Set Saturday

An open jackpot barrel race will be held Saturday at the Sundowners' Riding Club arena located on Avenue M between Thirteenth Street and U.S. Highway 84.

The events are WTBRA approved, and they will begin at 2:30 p.m. An electric timer will be used and a concession stand will be open at the arena.

PUBLIC NOTICE

THE STATE OF TEXAS

TO: J.T. CARPENTER and MRS. M.C. CARPENTER, if living, if deceased the unknown heirs of assigns, of the above named defendants; any person claiming any interest in land conveyed by Deeds of Record in Scurry County, Texas, naming above defendants as grantees; all other persons claiming any interest in land as described in petition herein

GREETING:

You are commanded to appear by filing a written answer to the plaintiffs' petition at or before 10 o'clock A.M. of the first Monday after the expiration of 42 days from the date of issuance of this Citation, the same being Monday the 10th day of May, A.D., 1976, at or before 10 o'clock A.M., before the Honorable District Court of Scurry County, at the Court House in Snyder, Texas.

Said plaintiffs' petition was filed on the 23rd day of March, 1976. The file number of said suit being No. 11,632

The names of the parties in said suit are: OC. FLOYD, et al and as Plaintiffs, J.T. CARPENTER and MRS. M.C. CARPENTER, if living, if deceased the unknown heir or assigns, of the above named defendants; any person claiming any interest in land conveyed by Deeds of Record in Scurry County, Texas, naming above defendants as grantees; all other persons claiming any interest in land as described in petition herein as Defendants.

The nature of said suit being substantially as follows, to wit:

Trespass to Try Title on Lot 3 and E. 55 ft. of Lot 2, Blk. 26, Cody Hts. Addn. to Snyder, Scurry County, Texas.

If this Citation is not served within 90 days after the date of its issuance, it shall be returned unserved.

Issued this the 24th day of March A.D., 1976. Given under my hand and seal of said Court, at office in Snyder Texas, this the 24th day of March A.D., 1976.

BONNIE BROOKS, Clerk
Court Scurry County, Texas
By Polly Underwood Deputy

Fri. & Sat. Showtime 7:30 Play Bingo Sat.

Cinema I — Now Showing Thru Tue. — Nightly 7:15 & 9:30 — Mat. - 1:30 Sat. & Sun.

Cinema II — Now Showing Thru Thur. — Nightly 7:30 & 9:25 — Mat. - 1:30 Sat. & Sun.

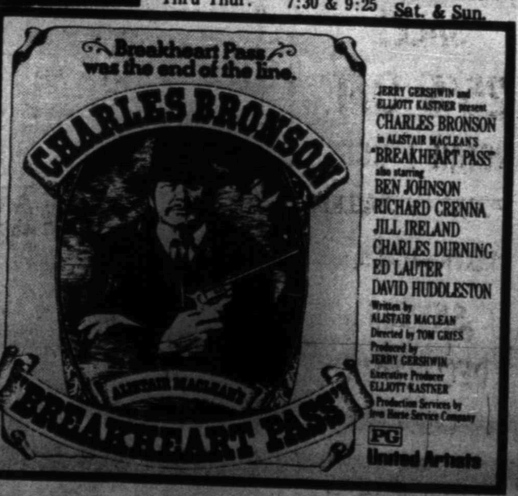

TASTY BUFFET

Every Meal Except Breakfast

Our Buffet Specialties

Tues. Night ..... SPANISH
Wed. Night ..... CHICKEN
Thurs. Night ..... Chicken Fried STEAK
Friday Night ..... FISH
Sat. Night ..... BAR-B-Q

- Open Sundays
- Closed Mondays
- Catering Service

66 SMORGASBORD
102 E. Hwy. 573-9160

Shirts
the Haberdashery
1909 25th, Phone 573-3518

TURNBOW LANDSCAPE NURSERY
NOW OPEN FOR BUSINESS!!

We Specialize In Residential And Commerical Landscape Design And Installation.

East Of College Ave. On 37th St.

THE VFW PROUDLY PRESENTS

"WEST WIND"

FOR COUNTRY WESTERN MUSIC AT ITS BEST

SATURDAY 9-til-1 pm

VFW POST 8231

1701 AVE. T MEMBERS & GUESTS

Love Holds Together Interfaith Marriage

By Abigail Van Buren

© 1976 by Chicago Tribune-N. Y. News Synd. Inc.

DEAR ABBY: About that Protestant mother who was upset because her son married a Catholic girl:

I also came from a strict Catholic family. The girl I fell in love with was the daughter of a Methodist minister. When we made plans to marry, my folks and all the relatives made an awful fuss. Added to their objections was the fact my lady love had a Jewish ancestor way back in her family.

Regardless of all their objections, we went ahead and got married. None of my people came to the wedding. They also cut me out of their wills. I could not have cared less.

My wife and I are both in our 80s and have celebrated our 50th wedding anniversary.

We have wonderful sons, daughters and grandchildren and have always made them feel free to marry whomever they wanted, regardless of religion.

The Lord must have approved of our marriage or He wouldn't have blessed us with such a long and happy one.

BROAD-MINDED IN MPLS.

DEAR BROAD-MINDED: Three cheers for an interfaith marriage that let love overcome religious nitpicking.

DEAR ABBY: Please print your answer so my husband will see it.

What do you think of a 28-year-old man who has been married for seven years and who tells all his friends at work EXACTLY what happened in his bedroom the night before?

We have always had a wonderful sex life, which keeps getting better every year. But since I caught wind of this, I feel cheap.

When I questioned my husband about it, he denied saying anything, but from the things that have come back to me, I know that he has been talking plenty. (The wife of one of his buddies gets all the details from her husband, and she tells me.)

If my husband doesn't get over these high school habits, I'm afraid it will be the end of our sex life. Help me.

OPEN BOOK IN MICHIGAN

DEAR OPEN: Tell your husband that you KNOW he has been blabbing at work about your intimate relations, and if he doesn't keep his big mouth shut, he's not going to have anything to talk about!

DEAR ABBY: I have a backyard neighbor who has been watching me for the last two years. I thought perhaps he wanted to be friendly, but when I see him on the street, he turns his head.

He has a 9 to 5 job and is home on weekends. Every time I look out of my back window I see him in his backyard, staring at my back door, waiting for me to appear.

He has driven past my home several times, slowing up to look. Even the neighbors have mentioned it.

He is married, but I seldom see his wife. We have never spoken to each other, either, but I'm sure she knows that I am her neighbor. My husband and I don't want to cause any trouble as we plan on living in this neighborhood for a long time, but this man gives me the creeps.

Do you think I should go to the police? He really hasn't done anything except stare at my back door and drive around my house.

Should I initiate a conversation with this man or perhaps talk to his wife? Please help me.

FRIGHTENED

DEAR FRIGHTENED: You may be unjustifiably suspicious, or you may have a point. While with your husband, initiate a friendly conversation with this neighbor. His reaction should tell you something.

Everyone has a problem. What's yours? For a personal reply, write to ABBY: Box No. 69700, L.A., Calif. 90069. Enclose stamped, self-addressed envelope, please.

WIN AT BRIDGE

Play is tougher at table

NORTH 26
♠ K 7
♥ K 5 4
♦ J 10 9 4 3
♣ K 7 2

WEST
♠ Q J 9 8 6
♥ 8 3 2
♦ Q 6 5
♣ 6 5

EAST
♠ 10 3 2
♥ J 10 7 6
♦ A 7
♣ Q J 10 9

SOUTH (D)
♠ A 5 4
♥ A Q 9
♦ K 8 2
♣ A 8 4 3

Both vulnerable

West	North	East	South
			1 N.T.
Pass	3 N.T.	Pass	Pass
Pass			

Opening lead — Q ♠

By Oswald & James Jacoby

West's queen of spades is allowed to hold the first trick. He continues the suit and dummy is in with the king.

A low diamond is led and it is up to you to play from the East hand. What do you play?

If you have been reading this week's articles, you should have no problem. You play your ace of diamonds. Second hand high!

This play is not at all hard to make in a bridge column. It is much tougher at the table, yet any expert worth his salt would make it.

He can see that the only way to beat three notrump will be for his partner to score some spade tricks. He can also see that West can't hold much in high cards. But he can be looking at the king or queen of diamonds and it is up to East to let him keep that high diamond in his hand until the ace of spades is knocked out.

Ask the Jacobys

The same Iowa reader wants to know what we bid next after responding two clubs to partner's spade opening with:

♠ x x ♥ A K x x ♦ x x x ♣ A Q x x if he rebids two spades.

With one of our favorite partners we would raise to three spades. With others we would bid two notrump. Either call is generally satisfactory.

(For a copy of JACOBY MODERN, send $1 to: "Win at Bridge," c/o this newspaper, P.O. Box 489, Radio City Station, New York, N.Y. 10019)

Rotan DAR Chapter Meets

Members of Anne Pettus Shelburne Chapter of Daughters of the American Revolution met in the home of Mrs. Rudy Hamric in Rotan of Monday evening, March 22. Miss Delila Baird, Vice-Regent presided in absence of the Chapter Regent, Mrs. Whit Clark. Following the opening rituals including Devotional, Pledge to the Flag of the U.S.A. and the Americans Creed, Delegates gave a report of the 77th State Conference of the Texas Society. Those attending were Mrs. Ruple Morrow and Misses Josie Baird and Delila Baird. It was noted that the chapter received certificates of recognition for outstanding work in the following categories: DAR Service for Veteran Patients, Mmes. James B. Day and Phil J. Malouf, co-chairmen; Genealogical Records, Josie Baird, Chairman; Program and Yearbook, Delila Baird, Chairman; DAR Magazine Advertising (one full page), Mrs. W.D. Graham, Chairman; Lineage Research, Josie Baird, Chairman; Membership Increase, Josie Baird, Registrar; Constitution Week, Mrs. Bobby Gruben, Chairman; also, A Certificate for contribution of $1 per member to the President General's Project.

Miss Delila Baird, Program Chairman, gave an introduction to the program on the Pioneer Woman. She quoted Emerson Hough who saw her as a woman in a sunbonnet and saluted her in the following manner. "The chief figure of the American West, the figure of the ages, is not the long-haired, fringed-legging man riding a raw-boned pony, but the gaunt and sad-faced woman sitting on the front seat of the wagon, following her Lord where he might lead, her face hidden in the same ragged sunbonnet which had crossed the Applachians and the Missouri long before. That was America, my brethern! There was the seed of America's wealth. There was the great romance of all America—the woman in the sunbonnet; and not, after all, the hero with the rifle across his saddle horn. Who has written her story? Who has painted her picture?"

Miss Baird continued, "The pioneers of our area, although relatively late historically, were no less pioneers than those of earlier days in other parts of the country. They suffered the same privations and hardships." She then introduced Mmes. C.E. Atwell, Rudy Hamric and N.D. Mier who in turn discussed some events in the lives of grandmothers and great-grandmothers. Other members participated, describing events in the lives of their pioneering ancestors—their homes, food, and quality of life.

In conclusion the chairman stated, "Whether she wore a sunbonnet or not, the pioneer western woman managed to create a home for her family and managed to care for her brood without benefit of doctors or medicine in many cases. Not all endured of course, for they too were mere mortals. But faith in God was a mighty force which strengthened her against adversities. In almost every personal written record may be found evidence of daily prayer and thanks to God. A phrase often repeated in diaries of the pioneer women is manifest witness to woman's need for religion in those days of stress, ths sustaining hand of God."

Attending the meeting were Mmes. Atwell, L.R. Batteas, J.D. Burk, Day Bruben, Wayne Harris, A.P. Kennedy, Jerry A. Marshall, Miers, Morrow, J.L. McCright, F.E. Tutt, Malouf, and Hamric; Misses Josie Baird and Delila Baird. Mmes. Hamric and Harris served as hostesses; also Mrs. Tom Harkey, who was unable to attend. Members were attired in period costumes.

RECEIVED RECOGNITION—Mmes. James B. Day and Phil J. Malouf, co-chairmen of Service for Veteran Patients Committee received special recognition from the Texas State DAR for sending 42 lap robes and many books to the Big Spring Veterans Hospital.

DAR HOSTESSES—Mmes. Rudy Hamric and Wayne Harris were hostesses for the DAR meeting March 22 at Rotan.

Dancer Appeals To British Government

LONDON (AP) — Russian ballet star Rudolf Nureyev has appealed to the British government to help him arrange a reunion with his mother, whom he has not seen for 15 years, government sources say.

The dancer, who defected to the West in 1961, has asked Prime Minister Harold Wilson to use his influence with Soviet authorities to arrange for his mother, Farida Nureyev, now in her 70s, to be allowed out of the Soviet Union.

Wilson advised the ballet star in a letter that the British Embassy in Moscow would do what it could to help, the officials said Wednesday.

Best Sellers

Compiled by Publishers Weekly:

FICTION

"1876," Vidal
"The Choirboys," Wambaugh
"Curtain," Christie
"Saving The Queen," Buckley
"Ragtime," Doctorow

NONFICTION

"Doris Day: Her Own Story," Hotchner
"The Russians," Smith
"World Of Our Fathers," Howe
"Bring On The Empty Horses," Niven
"Winning Through Intimidation," Ringer

If you open a can of water chestnuts or bamboo shoots and don't use them all, cover the remainder with cold water in a jar. Cover the jar and refrigerate. They'll keep for several days at least, if you change the water every day.

Vienna Orchestra Returns To US

NEW YORK (AP) — After an absence of 10 years, the Vienna Philharmonic Orchestra returns to the United States to play nine concerts.

Three performances will be given in New York City, starting April 1. The others include two in Washington, one in Chicago, two at Iowa State University, and one in Hartford, Conn.

Use Snyder Daily News Classified Ads–Call 573-5486.

Dr. Lamb

Diabetic needs strict diet

By Lawrence E. Lamb, M.D.

DEAR DR. LAMB — I am supposed to be a diabetic and have been for two years. I am still concerned about this because at times I feel like I'm not. The way I felt before going to a doctor was always thirsty, dizzy and hardly able to see. I had double vision and also weight loss of about 20 pounds in two weeks. I made an appointment to see the doctor and he told me to eat something real sweet two hours before coming in, which I did. He ran a urine test and also a blood test and then put me in the hospital. They said my blood sugar went to 450. I don't really know what this means. They started me on 38 units of insulin. I can't stay on my diet What effect will this have on me? Does this mean I am really a diabetic and I just don't want to accept it?

DEAR READER — You are a diabetic. Even considering the variations in laboratory tests and the temporary peak rises in blood sugars that people may have, your level is way out.

Your symptoms were typical of an untreated diabetic. The basic defect is the failure of the normal insulin mechanism to enable glucose (sugar) to be transported into the cells for energy. It builds up in the blood. Normally the blood level even after eating a very sweet meal is not over 170.

The excess glucose in the blood is spilled into the urine producing what the old medical sages called "sweet urine." This food energy is literally lost into the urine and is not available to the body, resulting in weight loss.

The kidney has trouble concentrating sugar and uses a lot of water to flush out excess glucose. When you lose a lot of water you are thirsty. A typical advanced diabetic is thirsty, drinks a lot of water, passes a lot of urine, is weak and may have weight loss despite eating lots of food.

All carbohydrates from any source including milk merely help build up the level of blood glucose and are not used properly for energy. In the advanced diabetic the body protein including that in the muscle may be broken down and converted into glucose. This causes the blood glucose level to rise even if the carbohydrate intake is restricted.

You have to correct the basic defect as best you can. That means providing insulin. The amount of insulin you take has to be balanced against the amount of food you eat. That is why you must be consistent in your diet and follow your doctor's directions carefully. Exercise also influences the utilization of food energy. It becomes important to regulate your physical activity level. The intelligent diabetic follows a consistent pattern of the same amounts of energy intake in the diet and energy expenditure in terms of physical activity. This enables satisfactory control with a relatively constant level of insulin.

You are very unwise if you are not staying on the diet your doctor asked you to follow in relation to the amount of insulin he is giving you. Diabetes is a serious disease. A great deal can be done to control it and prevent complications in the patient who is well supervised and cooperates with the doctor.

You have an advanced form of diabetes and you need all the help you can get. Those who want more information on diabetes can send 50 cents for The Letter, number 3-10, Diabetes, the Sweet Sickness. Send a long, stamped, self-addressed envelope for mailing. Address your letter to me in care of this newspaper, P.O. Box 1551, Radio City Station, New York, NY 10019.

(Newspaper Enterprise Assn.)

By CECILY BROWNSTONE
Associated Press Food Editor

THE EMPEROR'S APPLES

¼ cup raisins
¼ teaspoon saffron threads
2 tablespoons rosewater
4 large, crisp, tart, red apples
½ cup unsalted butter
½ cup half-and-half
4 to 6 tablespoons sugar
¼ cup slivered blanched almonds

Soak raisins in water to cover and drain. Crumble saffron and muddle in rosewater; strain if necessary. Just before serving, in a 10-inch skillet melt the butter and remove from heat. Grate the unpeeled apples fine, medium or coarse. Return skillet to low heat and add apple. Cook, stirring, until excess liquid evaporates and apples are gold color and still moist. Add raisins, saffron-rosewater and remaining ingredients. Stir constantly over low heat until the consistency of very thick applesauce. Makes 4 to 6 servings. (Adapted from "Cooking of the Maharajas" by Shivaji Rao and Shalini Devi Holkar, published by Viking.)

Ireland's Turbulent History

TRINITY. By Leon Uris. Doubleday. 751 Pages. $10.95.

Leon Uris is known for novels of impact — "Exodus," for example — and he's done it again in "Trinity," a novel about Ireland and its turbulent past.

To tell his story, Uris basically has chosen the intimate lives and cultures of two families — although a third family is instrumental, too. The result is good, one of the best pieces of fiction to hit the bookstores in a long time.

It is the turmoil of Ireland's past that is the setting for "Trinity": the struggles of the poor Irish Catholic farmer loyal to his land and his heritage, the dominance of British landowners and manufacturers exploiting the Irish worker, and the native Irish Protestants seeking to keep the country subject to the crown.

The theme is best summed up in one of the final pages where it is said that Ireland has no future, only the past occurring over and over. Uris' narrative of this past and the people affected by it has timely impact in helping the reader understand today's turbulence in Ireland and also the discrimination suffered by the Irish in America.

For those who take pleasure from diving deep into the novel and getting thoroughly wrapped up in it, "Trinity" has a bonus, something found too little in writing these days — a thorough development of the main character, in this case, Conor Larkin. His feelings, hopes, thoughts and even his physical being are made so vivid by Uris' skill that Larkin will be remembered for a long time, perhaps even after the plot fades from the reader's mind.

As the plot unfolds, Uris enables the reader to step inside Larkin and think along with him as he reacts to the unfolding of his destiny, an involvement that is highly recommended.

Dudley Lehew
Associated Press

DANNY WILLIAMS
Horse Shoeing
Hoof Trimming
573-7359 or 573-6670

CLAXTON LODGE
COLORADO CITY'S NEWEST
NURSING HOME
"WHERE EVERYBODY IS SOMEBODY"
Claxton Lodge now has openings for new residents and patients. Our entire staff invites everyone to come by and take a tour of our facility and visit with our staff and residents.
There's a lot to selecting the right nursing home. We want to help. If you have any questions, please call or visit us.
DAVID BARTLETT — ADMINISTRATOR
LEWIS CLAXTON — VICE-PRESIDENT
1941 CHESTNUT — 728-5247

BIRGE Wallcoverings
SALE!
25% OFF
RETAIL PRICES
3 BOOKS—MEDALLION, TEXTIL—QUICK
SNYDER DECORATOR CENTER
3809 College 573-6161

YOU ARE INVITED
To The Fifth Annual
SNYDER PALETTE CLUB SHOW
Scurry County Coliseum
Saturday, March 27—2 P.M. TO 9 P.M.
Sunday, March 28—1 P.M. TO 5 P.M.

WESTERN SIZZLER
3RD AND GREGG
Big Spring
CAFETERIA
11 A.M.—2 P.M.
Along with our delicious noon buffet we have charbroiled luncheon steak — Ready to serve.
WEEKEND SPECIAL
SIRLOIN FOR TWO
24 Oz. Choice Heavy Beef Baked Potato, French Fries Salad, Texas Toast Coffee, Tea
ONLY $6.95
OR
T-BONE
12 Oz. Served with Baked Potato or French Fries, Salad, Texas Toast Coffee or Tea
ONLY $3.50
"NO TIPPING PLEASE"
Our Sirloin Room
Available for Those Special Group Occasions
PHONE 267-7644
CHARBROILED STEAKS
5 P.M.—9:30 P.M.
All steaks served with baked potato or French Fries, Texas toast
EVERY DAY LOW PRICES
No. 1. The Sizzler, 6-oz. Sirloin Steak 2.25
No. 2. The Western, 10-oz. Sirloin Steak 3.25
No. 3. The Rustler, 6-oz. K.C. Strip Steak 2.50
No. 4. The Rounder, 8-oz. Chop sirloin Steak 2.25
No. 5. The Wrangler, 6-oz. Fillet 2.95
No. 6. The Texans, 12-oz. T-Bone Steak 4.25
No. 7. A Wagon Load, 24-oz. Sirloin for Two 6.95
No. 8. The Ranchburger 1.25
No. 9. The Schis K-BOB 3.95
No. 10. The Maverick, Child's Plate 1.25
No. 11. Steak and Shrimp, 3 Shrimp and 6-oz. Sirloin 3.95
No. 12. Jumbo Shrimp — 5 Shrimp 3.50
All Steaks Broiled to Your Specifications
RARE — MEDIUM RARE — MEDIUM
MEDIUM WELL — WELL

THE BORN LOSER

EEK & MEEK

SHORT RIBS

WINTHROP

CAPTAIN EASY

OUR BOARDING HOUSE

World of Art

Answer to Previous Puzzle

ACROSS

1 Artistic media
5 Artist's tool
10 Asian mountain range
11 High spirits
13 Mix paints
14 African region
15 Droll fellow (coll.)
16 Garment part
17 Chemical suffix
18 Sigmoid curve
20 Finial ornament
23 Inlaid work
26 Manila hemp
30 Occupation (coll.)
31 Man's nickname
32 Of the sun
33 Woman's name
35 Consume
37 And so forth (ab.)
38 —— colors
39 Painting on wet plaster
41 Family member (coll.)
43 Guido's high note
44 Upward (comb. form)
47 Moments of elation
49 Beast of burden
53 Paint used for dull finish
56 Painter's stand
57 Flyer
58 Fracture
59 Book of maps
60 Poet

DOWN

1 Palm leaf
2 Brain passage
3 French region
4 —— Caesar
5 Censure
6 Rodent
7 Japanese verse form
8 Chinese (comb. form)
9 Farm animals
10 Rudiments
11 Piece out
12 Scottish negative
16 Chinese dynasty
19 African desert
21 Kind of crayon
22 Nigerian tribesman
23 —— Lisa
24 Newspaper item (coll.)
25 Musical key
27 Fish sauce
28 Roman moralist
29 Joan of ——
30 Head part
34 Spread for drying
36 Greek god of war
40 Winged fruit
42 Spanish silver dollars
44 Native of Mindanao
45 Soviet river
46 Leave out
48 Equal in value
50 Employer
51 Heavy metal
52 Wapiti
54 Friend (coll.)
55 Greek letter
56 Recede

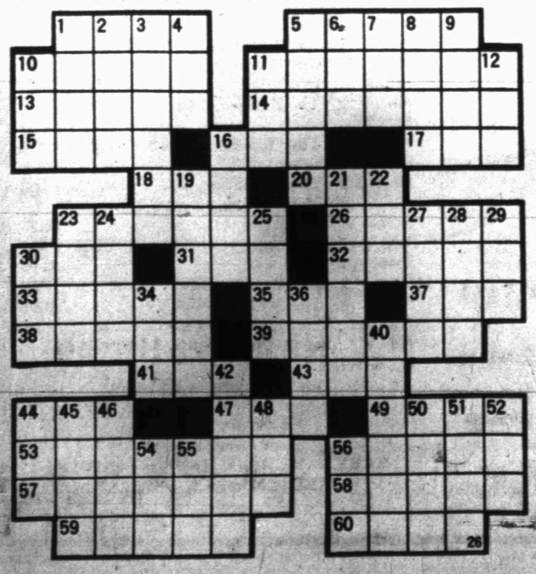

FUNNY BUSINESS

SIDE GLANCES

"As luck would have it, Lower Zambogia was having a post-uprising sale!"

FRANK AND ERNEST

CAMPUS CLATTER with BIMO BURNS

PRISCILLA'S POP

BUGS BUNNY

ALLEY OOP

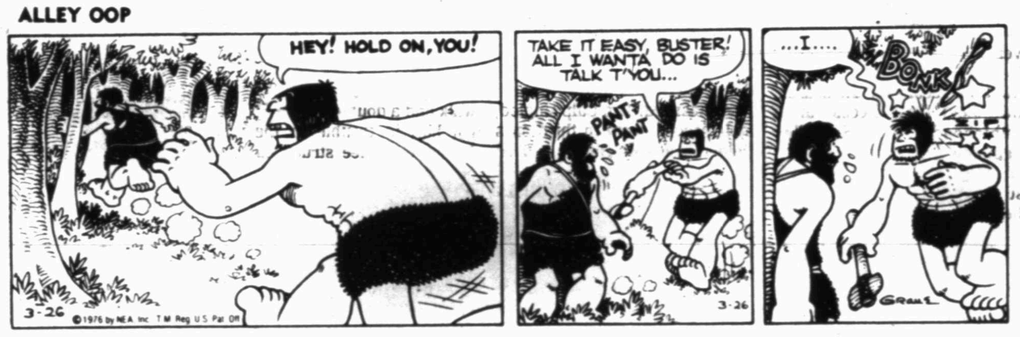

BARNEY GOOGLE AND SNUFFY SMITH

FLASH GORDON

BLONDIE

DENNIS THE MENACE

"PEANUT BUTTER...YEAH....IT SURE IS... NAW, I NEVER TRIED IT THAT WAY...WHAT I WAS SAYIN', I'M AFRAID YOU GOT THE WRONG NUMBER. THERE'S NOBODY HERE BY THAT NAME."

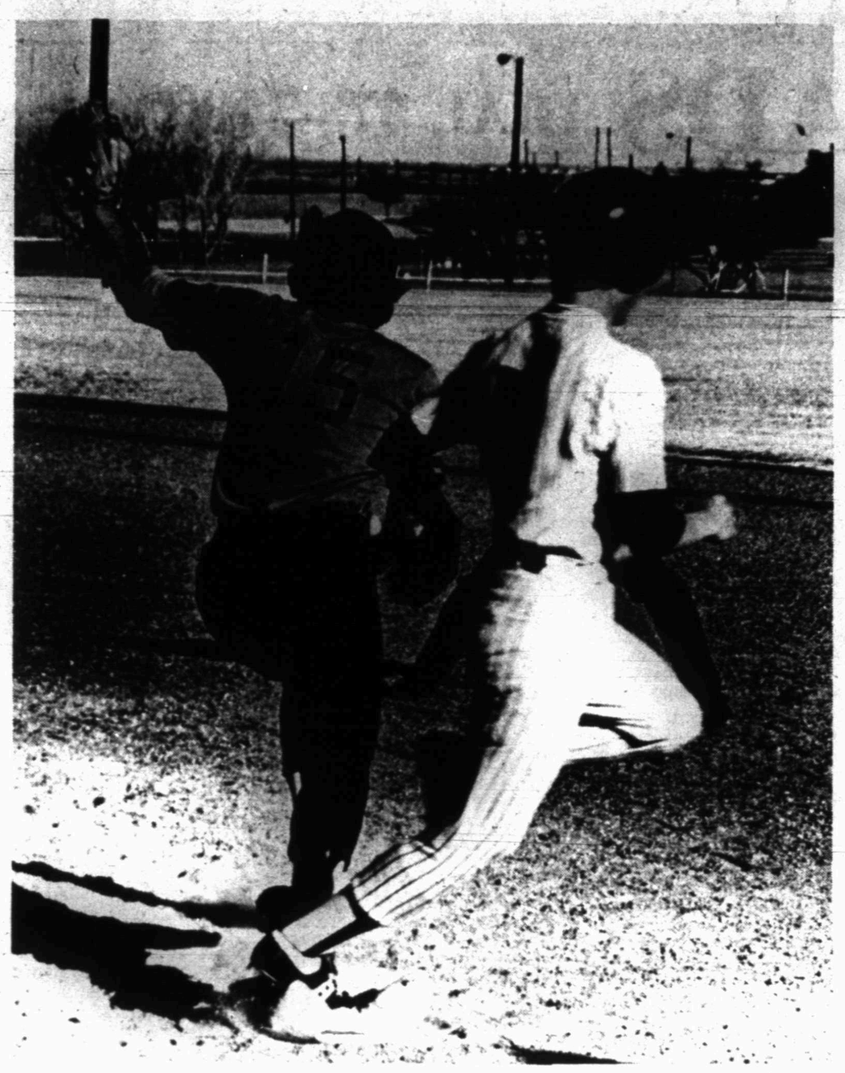

SAFE AT FIRST—Snyder High School's Dray Sikes beat out an infield hit in the second inning of the Tiger-Andrews baseball tilt here yesterday afternoon. Waiting for the throw at first is the Mustangs' Mitchell Barber. Snyder won, 6-3, and will host Pecos in a doubleheader here tomorrow beginning at 2 p.m.

Tigers Triumph; Slate Doubleheader

The Snyder High School varsity baseball team scored a 6-3 come-from-behind victory over Andrews here yesterday. The victory leaves the Tigers with a 7-9 record for the season, and they host Pecos in a doubleheader here Saturday beginning at 2 p.m.

Snyder took a 2-0 lead in the 1st inning, but Andrews went ahead with a single run in the 3rd frame and two more runs in the 4th. Then, the Tigers erupted for three runs in the 5th to regain the lead and added a single tally in the 6th.

Snyder's first two batters in the bottom of the 1st scored. Randy Gressett led off with a single, then stole second base. Bobby Doe drew a walk. Gressett went to third on a wild pitch and Doe went to second on a passed ball. After Kelly Ragland popped out to second, designated hitter Mitch Mackey lined a single, driving in both Gressett and Doe.

Andrews' first run in the 3rd was unearned. Tim Culp singled, stole second, went to third on a fielder's choice, and scored on an error.

A two-run home run by Ricky Kidd put the Mustangs ahead, 3-2, in the top of the 4th. Mickey Seale had singled before Kidd's blast.

Snyder also displayed some muscle at the plate when Kelly Ragland socked a home run over the left field fence in the 5th, scoring Gressett, who had walked, ahead of him. Ragland scored himself on a double by Mitch Mackey. Mackey came in on a throwing error by the catcher.

In the bottom of the 6th, Ricky Beard, pinch-hitting for Tony Lewis rapped a single. Two successive walks put him on third, and Mackey drove him in with another single.

Mackey led Tiger batters with three hits in four trips to the plate, and he drove in three runs. Ragland's homer accounted for two rbi's. Dray Sikes contributed two singles while Bobby Doe had a double. Single base hits were credited to Gressett, Tony Lewis and Beard. The Tigers collected 10 hits compared with only six for Andrews.

Gary Greenlee went the distance on the mound for the Tigers. He struck out 16 batters while scattering six hits over seven innings. Gary fanned the side in the 1st, 5th and 7th innings. He had superb control throughout the game. After a walk and a double by Joe Falcon got him in trouble in the 2nd frame, Greenlee struck out the next three batters to work out of the jam.

Following the doubleheader here tomorrow, the Tigers meet Lubbock Monterey in Lubbock at 4 p.m. Tuesday, then open district play here against Brownfield at 5 p.m. Thursday, April 1.

Coach Speedy Moffett said he probably would pitch Ricky Beard in the first game against Pecos, but was undecided about the pitcher in the second tilt.

AND. (3)	AB.	R.	H.	BI
Parker, cf	4	0	1	0
Culp, 2b	4	1	1	0
Barber, lb	4	0	0	0
Gonzales, DH	1	0	0	0
Falcon, rf	3	0	1	0
Seale, 3b	3	1	1	0
Kidd, c	3	1	2	2
Gilliland, lf	1	0	0	0
Smith, lf	2	0	0	0
Barnes, ss	2	0	0	0
Tompkins, p	0	0	0	0
Cliff, p	0	0	0	0
TOTALS	27	3	6	2
SNY. (6)	AB.	R.	H.	BI
Gressett, cf	3	2	1	0
Doe, 3b	2	1	1	0
Ragland, ss	3	1	1	2
Mackey, DH	4	1	3	3
Witherspoon, c	2	0	0	0
Crow, rf	3	0	0	0
Sikes, 2b	3	0	2	0
Ollison, lf	3	0	0	0
Lewis, lb	2	0	1.	0
Beard, ph	1	1	1	0
Greenlee, p	0	0	0	0
TOTALS	26	6	10	5

Andrews 001 200 0--3 6 1
Snyder 200 031 x--6 10 1

Robert Morris Hires Coach

PITTSBURGH (AP) — Robert Morris College has named Tom Weirich, an assistant at the University of Richmond, as head basketball coach for the 1976-77 basketball season.

Weirich succeeds Gus Krop, 58, who retired this season after 12 years as the only basketball coach the Colonials ever had.

Krop built Robert Morris into ajunior college power, but starting next season, the Colonials will be playing four-year schools. They are seeking to jump straight to the NCAA's Division I.

Weirich, 33, played college ball on Ohio University teams that twice won the Mid-America Conference championship. After four years coaching on the high school level, he moved to Urbana college of Ohio for one year, then spent two more at Cincinnati Xavier before going to Richmond in 1973.

Detroit racetrack was built in 1950 and is 16 miles from downtown Detroit.

UCLA Is Underdog

PHILADELPHIA (AP) — The UCLA basketball team is here but the UCLA mystique is gone.

A powerhouse team that played the favorite's role for as long as anyone can remember, UCLA is in the unfamiliar position of underdog as the NCAA prepared to hold its championship semifinal doubleheader Saturday at the Spectrum.

Indiana, which routed UCLA 84-64 in the first game of the season last November, is a six-to-eight-point choice to beat the Bruins again after Rutgers plays Michigan in the opener.

"Opening games are often not a reliable yardstick for comparison," said Indiana Coach Bobby Knight, uncertain that his Big Ten brutes should be rated that much better than the defending national champions. "UCLA has improved greatly over the season."

Indiana has also improved. The Hoosiers, in fact, appear to be peaking with a 30-0 record that includes victories over St. John's, Alabama and Marquette in the regional playoffs.

"The availability of Scott May makes us a stronger club at this point than a year ago," said Knight, referring to the fact that the All-American forward was virtually useless in last year's playoffs with an injured left arm.

The Bruins, winners of 10 national championships under John Wooden, started this season under new coach Gene Bartow in atypical fashion. After that embarrassing loss to Indiana on national television, they continued to fumble and feel their way while adjusting to the traditional program.

Bowling Results

WISHBALL

TEAM STANDINGS	WON	LOST
Blue Sunoco	106	94
McKinney	104	96
Sun Plant	101½	98½
Astro's	98½	101½
McAlister	97	103
S.P.L.	93	107

1st High Team, 3-Games Blue Sunoco 2928
2nd High Team, 3-Games McKinney 2910
3rd High Team, 3-Games McAlister 2836
1st High, Ind. 3-Games, D. Powell 649
2nd High, Ind. 3-Games B. McKinney 532
3rd High, Ind. 3-Games, W.L. Fletcher
1st High Team Game Blue Sunoco 1074
2nd High Team Game McKinney 1030
3rd High, Team Game Blue Sunoco 990
1st High, Ind. Game D. Powell 298
2nd High, Ind. Game D. Powell 203
3rd High, Ind. Game B. McKinney 191

INDUSTRIAL

TEAM STANDINGS	WON	LOST
Eddie's Phar.	91	36
Hydro Test	68½	57½
Station Equip.	66	60
Sunoco	64	62
Grinslade	63½	62½
Bowlin Texaco	60½	65½
Holt Music	58½	67½
Dickies	57½	68½
McCullough	57	69
D.W.M.	43½	82½

High Team, 3-Games
1. Bowlin Texaco 1904
2. Eddie's Phar. 1854
3. D.W.M. 1772

High, Ind. 3-Games
1. B. Tate 647
2. E. Peterson 617
3. J. Brown 530

High Team Game
1. Eddie's Phar. 678
2. Bowlin Texaco 674
3. D.W.M. 632

High Ind. Game
1. E. Peterson 256
2. B. Tate 254
3. J. Brown 232

Los Angeles Pitchers Shine In 7-0 Victory

By The Associated Press

Right-hander Don Sutton, gearing up for opening day, and left-hander Ron Bryant, hoping to win a spot on the roster, are both off to impressive starts for the Los Angeles Dodgers.

The two made their spring training debuts Thursday afternoon by combining for a 7-0 shutout of the Philadelphia Phillies. Sutton, flashing mid-season form, fired six innings of two-hit ball, struck out three batters and walked none.

"I wanted to go as long as I could," said Sutton, who has already been named the club's opening-day pitcher for the fifth straight year. "I pitched five innings the other day in an intrasquad game and felt like I could go even farther.

"I felt the same today."

Bryant, trying to hook on with the Dodgers as a free agent, worked the final three innings, gave up two hits and struck out four.

"I have to be encouraged after what I did today," said Bryant. "I felt really good out there."

Bryant won 24 games for San Francisco in 1973, but when downhill after that. He injured his back in a swimming pool accident and managed only a 3-15 mark with the Giants in 1974. He was dealt to St. Louis last season, lost his only decision and then went into temporary retirement.

A good showing by Bryant would help the Dodgers ease the probable loss of Andy Messersmith, who has played out his option and is currently trying to sell his services to the highest bidder.

Dave Lopes and Ivan DeJesus provided the offense in Thursday's game. Lopes homered and doubled to drive in three runs and Dejesus also hit a home run.

Elsewhere, Kansas City's Al Fitzmorris surrendered just two infield hits over five innings as the Royals trimmed the Chicago White Sox 2-0; Lefty Pete Falcone struck out seven batters in three innings to help the St. Louis Cardinals edge the New York Mets 1-0.

A two-run homer by John Ellis broke a seventh-inning tie and led the Texas Rangers to a 10-8 triumph over the Baltimore Orioles; Pittsburgh's Al Oliver made a game-saving catch with the bases loaded and added a two-run double as the Pittsburgh Pirates downed the Detroit Tigers 4-2.

Jose Morales pinch-hit a sacrifice fly in the 10th inning to give the Montreal Expos a 5-4 victory over the Houston Astros; Shortstop Eddie Brinkman's double error on Tom Paciorek's sacrifice bunt in the 10th inning permitted the winning run to score in the Atlanta Braves' 2-1 win over the New York Yankees. The Braves won again in a night game with Cincinnati, edging the Reds 7-6 in 11 innings on Clarence Gaston's run-scoring single.

New acquisitions Ed Herrmann and Bill Melton combined to drive in three runs and lead the California Angels past the Oakland A's 4-1; A three-run homer by Dwight Evans and a two-run shot by John Balaz powered the Boston Red Sox past the Minnesota Twins 7-2.

Three RBI by rookie Gene Reynolds, including a two-run double in the decisive fifth-inning rally, led the San Diego Padres past the Chicago Cubs 8-5, and outfielder Tommie Smith capped a five-run ninth-inning rally with a two-run single for Cleveland as the Indians slipped by the Milwaukee Brewers 8-7.

Delta State Rips Baylor, 97-44

STATE COLLEGE, Pa. (AP) — Delta State is not a one-woman team.

"We don't care who does our scoring, as long as it gets done," Cornelia Ward said after her 38 points led Delta State to a 97-44 victory over Baylor Thursday in the quarter-finals of the Women's College Basketball Championships.

Baylor's defense was geared to stop 6-foot-3 Lusia Harris, top scorer for the Lady Statesmen from Mississippi.

Miss Harris had 16 points, about half her average, even though she sat out the second half while recovering from a virus.

But the major damage came from the 72 per cent outside shooting of Miss Ward, whose name is pronounced "Woward" by Mississipians here and rhymes with her position — forward.

"I couldn't believe they stayed in that zone," said Miss Ward, who had 26 points in the first half and made 18 of 25 two-handed tries from the floor.

Miss Ward relaxed in the stands while Delta's foe in tonight's semifinals, Wayland Baptist of Texas, beat Mississippi College 75-59.

The other semifinal matches Immaculata College of Philadelphia with William Penn, a Quaker school from Iowa with a towering front line of First Ladies.

Immaculata beat Montclair State of New Jersey 103-83 in their quarter-final, and William Penn edged Cal State-Fullerton 64-61.

Delta shot 61 per cent from the floor to raise its record to 31-1. The losing Bearettes hit only 34 per cent of their shots and were led by Karen Aulenbaher with 14 points.

In the second quarter-final, Wayland Baptist was led by Rosemary Brown with 21 points and Pearl "The Earl" Worrell with 20. Debbie Wiginton had 20 for the losing Lady Choctaws.

William Penn's front line of Jan Irby, Brenda Foster and Renee Rauh, all over six feet tall, combined for 43 points against Cal State-Fullerton. Six-foot-two Nancy Dunkle, the only player in the tournament who can dunk the ball, led the losers with 24 points, none on dunks.

In consolation games, Long Beach State beat Portland State of Oregon 74-54; South Connecticut downed Penn State 63-51; Queens of New York defeated Utah 77-57, and Tennessee Tech crushed Wisconsin-Lacrosse 116-78.

Bob Murphy Fires 5-Under

HILTON HEAD ISLAND, S.C. (AP) — "Two, three times a year I get in need of repair," said Bob Murphy. "Sometimes it's just minor adjustments. Sometimes it's a major overhaul."

And, facing probably the toughest course the touring pros play all season in the Harbour Town Golf Links, he figured he needed a major overhaul coming into the $215,000 Sea Pines Heritage Classic.

"I called some friends and told 'em, 'I know I can't take this machine to the Heritage. That course will kill me,'" Murphy said.

Classified Ads—Call 573-5486.

LET'S JUST PRAISE THE LORD.
ADV.

ferti·lome
LAWN FERTILIZER
Your Basic Lawn Food Is Available In Three Forms, Pellets, Pulverized With Chelated Iron And Lightweight With Chelated Iron. Hinshaws Can Tell You Which Is Best For Your Particular Lawn.
HINSHAW'S
573-9600 College Ave.

WE HAVE MOVED
TO
1810 27th STREET
(LAD & LASSIE'S OLD LOCATION)
FROM
2606 AVENUE R.
THE DEFFEBACH AGENCY
PHONE 573-5611

1971 FORD TORINO - door - Std. Trans.
1971 FORD TORINO - 2 door - Auto. Trans. P-Air
1970 FORD - Station Wagon
1970 CHEV. - 4 door - Power Air
1962 CHEV. 4 door - 44,000 Miles
1968 CHEV. ½ Ton L-B. Pick-up
1968 CHEV ½ Pick-up - wide Short bed
Lots of Other Cars Too!!
SOUTHSIDE MOTOR CO.
College Ave. · Snyder Ph. 573-6131

The New Life Singers
First Baptist Church
Crane, Texas
Presenting
"A TIME TO PRAISE"
Saturday, 7:30 P.M.
Colonial Hill Baptist Church
37th At El Paso
Snyder, Texas

Caught in the heating-cooling energy squeeze? Get out of it with a LENNOX® heat pump.
It has the unique ability to take heat from outdoor air and use it to help heat your home. The result: super efficient heating, less fuel and energy used. During cooling, the same unit removes heat from indoor air leaving you cool, comfortable. It's clean, dependable, quiet. All electric. Don't settle for less.
Get the details. Call:
SNYDER HEATING & AIR CONDITIONING CO.
573-2411 4702 COLLEGE

YOU'RE INVITED TO OUR
GRAND OPENING!

BRING THE FAMILY
WIN...Free Door Prizes
SEE...Our Store
SHOP...Special Grand Opening Bargains
STOP IN...HAVE FUN
See our line of famous Purina Chows and Health Products. Meet our people. Hear about services we offer you.
We're looking forward to meeting you and serving you!
SATURDAY MARCH 27, 1976
8 A.M. TO 12 NOON
Snyder Farm & Ranch Supply
1607 25th ST. 573-0767
PURINA CHOWS

TO PLACE YOUR CLASSIFIED ADS DIAL 573-5486

PUBLIC NOTICES

THE STTE OF TEXAS
TO: J.D. LAGRONE if living, if deceased the unknown heirs or assigns, of the above named heirs or assigns, of the above named Defendant; any person claiming any interest in land conveyed by Deeds of Rec rd in Scurry County, Texas, naming above named defendant as grantee, all other persons claiming any interest in land as described in petition herein
GREETING:
You are commanded to appear by filing a written answer to the plaintiff's petition at or before 10 o'clock A.M. of the first Monday after the expiration of 42 days from the date of issuance of this Citation, the same being Monday the 10th day of May, A.D., 1976, at or before 10 o'clock A.M., before the Honorable District Court of Scurry County, at the Court House in Snyder, Texas.
Said plaintiff's petition was filed on the 25 day of March, 1976. The file number of said suit being No. 11,636.
The names of the parties in said suit are:
NATHAN TRAVIS BEAVERS as Plaintiff, and J.D. LAGRONE if living, if deceased, the unknown heirs or assigns, of the above named Defendant; any person claiming any interest in land conveyed by Deeds of Record in Scurry County, Texas, naming above defendant as grantee; all other persons claiming any interest in land as described as Defendants in petition herein.
The nature of said suit being substantially as follows, to wit: Trespass to Try Title on Lots 10 and 11, both in Block 134, Town of Fluvanna, Scurry County, Texas.
If this Citation is not served within 90 days after the date of its issuance, it shall be returned unserved. Issued this the 25th day of March A.D., 1976.
Given under my hand and seal of said Court, at office in Snyder Texas, this the 25th day of March A.D., 1976.
BONNIE BROOKS Clerk
Court Scurry County, Texas
By Polly Underwood Deputy

THE STATE OF TEXAS
TO A.D. DOWNING and wife, NOLA FAYE DOWNING, if living, if deceased the unknown heirs or assigns, of the above named defendants; any person claiming any interest in land conveyed by Deeds of Record in Scurry County, Texas, naming above named defendants as grantees; all other persons claiming any interest in land as described in petition herein
GREETING
You are commanded to appear by filing a written answer to the plaintiff's petition at or before 10 o'clock A.M. of the first Monday after the expiration of 42 days from the date of issuance of this Citation, the same being Monday the 10th day of May, A.D., 1976, at or before 10 o'clock A.M., before the Honorable Disfrict Court of Scurry County, at the Court House in Snyder, Texas.
Said plaintiff's petition was filed on the 23rd day of March, 1976. The file number of said suit being No. 11,631.
The names of the parties in said suit are:
Z.W. DAVIS as Plaintiff, and A.D. DOWNING and wife, NOLA FAYE DOWNING, if living, if deceased the unknown heirs or assigns, of the above named defendants; any person claiming any interest in land conveyed by Deeds of Record in Scurry County, Texas, naming above named defendants as grantees; all other persons claiming any interest in land as described as Defendants in petition herein
The nature of said suit being substantially as follows, to wit: Trespass to Try Title on a part of the SW 4 of Sec. 180, Blk. 3, H&GN Ry. Co. Survey, Scurry County, Texas.
If this Citation is not served within 90 days after the date of its issuance, it shall be returned unserved. Issued this the 24th day of March A.D., 1976.
Given under my hand and seal of said Court, at office in Snyder, Texas, this the 24th day of March A.D., 1976.
BONNIE BROOKS Clerk
Court Scurry County, Texas
By Polly Underwood Deputy

POLITICAL CALENDAR

The Snyder Daily News is authorized to announce the following candidates for political office, subject to action of the Democratic and Republican primary.

DEMOCRATIC PARTY
STATE REPRESENTATIVE
63rd District
Bill Atwood, Jr.
Mike Ezzell
District Judge
Wayland G. Holt
Sheriff
Keith Collier
County Tax Assessor-Collector
Don Adams
Clarence Minton
County Commissioner Precinct No. 1
Eldon Perry
Precinct No. 3
Charlie J. Yoast
Constable Precinct 1
W.D. (Bill) Love

ANNOUNCEMENTS A

Beacon Lodge swimming pool is open to the public from 11 a.m. to 7 p.m.

SPECIAL NOTICES A-2

As of March 13 Mae Phariss and Paula Brown have not been employed or will not be employed by Leisure Lodge.
Mae Phariss
Paula M. Brown

SCHIEBEL WILL not accept tax returns after April 1, 1976. Sorry.

LOST AND FOUND A-4

LOST: man's purse, between Safeway & 108 Birch. Contains important papers. If found, keep the money, no questions asked. $25.00 Reward. 573-6275.

LOST: 3 coon hounds wearing name plates & collars, 1 blue and 2 spotted. Vicinity of Ira. 573-5067

PERSONAL A-5

If you drink, that's your problem, if you want to stop, that's our problem Alcoholics Anonymous, 573-5337 or 573-5117.

ARE YOU SINGLE?
DIVORCED? FRUSTRATED?
LONELY?
NEED A FRIEND?
Call 573-5835

Tri County Council on Drugs & Alcoholism Education-Consultation & Preferral Agency 1911-25th St.; Open Mon. thru Fri. 8 to 5. Call day or nite—573-3233 A United Way Agency.

LIFT A FINGER. Report child abuse. 1-800-292-5400 toll free statewide child abuse hotline.

Ages 12-20. Do you have a drinking or drug problem in your family? If so and you need or want help-call us the Alteens. 573-9774 or 573-8180 night or day!

VEHICLES B

FOR SALE 1968 Pontiac Catalina, air, power, good condition. See at 3789 Ave. V after 5 p.m.

FOR SALE clean 1970 Chevrolet pickup, 6 cyl., standard, 573-5149 after 5 p.m.

FOR SALE 73 Ford LTD, $2295.00. 75 Scottsdale, $4195.00, 74 Cheynne Super Camper Special, $3595.00, after 6 call 573-2714 or 573-6671.

FOR SALE 1957 Chevrolet 2 dr. hardtop. Call 573-3757 after 6 p.m.

FOR SALE 1955 Ford, 52,000 actual miles, new tires, original paint and upholstery. Runs smooth as a kitten. Come by 2203 43rd and drive it.

NEW 1974 International backhoe loader, 2400A with goose neck trailer. 683-2679. Ellis & Sons Plumbing Co. Midland, TX.

FOR SALE 1967 Mercury Comet Classic. Needs body work, air cond., excellent motor, good tires. Call 573-3712.

FOR SALE 1973 GMC, 3 plus 3 crew cab, power, air, tape, cruise, low mileage. 573-5580.

FOR SALE 1974 Malibu Classic Coupe, air, auto, power, vinyl roof, low mi. Call 573-8327.

FOR SALE 1974 Suzuki TS 400, on-off road bike, excellent condition, under 800 mi. Helmet included. $775.00. 573-3412 after 6 p.m.

FOR SALE 1972 Honda SL 175. Call 573-7203.

FOR SALE or trade cheap, 1968 Ford ½ ton truck, 360 V-8, auto, lwb. 573-2932.

FOR SALE 1961 Comet wagon, runs good, good gas mi., needs paint. Call 573-9774 after 6 p.m. or see at 3801 Galveston.

FOR SALE 1969 Chevrolet ½ Ton, 350, V-8, auto, air, H.D., saddle tanks, C.B., tape, good tires, sleeper. Call 573-3863.

FOR SALE 1973 Chevrolet station wagon. Small equity & assume payments. 573-0359.

FOR SALE 1963 Ford pickup. Runs good. $300.00. Call 573-0637.

FOR SALE 1966 Chevrolet, new tires, $175.00. Can be seen at 2405 41st St.

MUST SALE 1972 Kawasaki G5100. Call 573-7615 after 5 p.m.

BUSINESS SERVICES D

Income Tax Service
Room 12
West Texas State Bank Building
573-0586

Will do Roto-tilling. Call 573-5592 after 5 p.m. for free estimates.

Septic Pumping: grease pits, sand traps. Call Roy White, 573-8761. If no answer call 573-0481.

Gunnels Appliance and Refrigerated Air Conditioning Repair. All major appliances repaired, most brands. Call 573-8122.

FOR ELECTRICAL wiring, Call Ed Blocker, 573-7578.

For Your
● PATIO ● CARPORT
● SIDEWALK
● BLOCK BUILDING
or other Concrete
or Concrete Block needs
Call Jack Willis
573-7787

Will do Roto-tilling. Call 573-5592 after 5 p.m. for free estimates.

See Chandler for lawn mower repair, small engines, tillers, and edgers. 313 33rd St. or phone 573-5666.

RAINWATER
CARPENTER SERVICE
Homes Built and Remodeled
Cabinet Building and General Carpentry.
Painting and Roofing Contractor
Albert Rainwater
120 Browning Phone 573-2597.

J'S ROOFING
FREE ESTIMATE
CALL: 573-6983
or 573-3957

TOP SOIL FOR SALE.
WORK WANTED OF ALL KINDS.
DIRT TANKS DUG.
BACKHOE DITCHING.
MESQUITE CLEARING.
DUMP TRUCKS FOR LEASE.
CALL 573-0966.

6 YARD DUMP truck and front end loader on small tractor. Haul drit, sand, and gravel for yards, driveways, or whatever the need. Plow yards and clean up. Free estimates by the load or job. Remove trees. Don McAnelly. Phone 573-3136.

NACHLINGER PEST and TERMITE CONTROL and TREE SERVICE. Joe Alexander owner. Call 573-5646.

EMPLOYMENT E

WANTED LVN for 3-11 shift, 5 days week. Please apply in person. Twin Cedars Nursing Home Post, Texas.

Wanted registered nurses for 3-11 & 11-7 shifts. Top wages & fringe benefits. Call 806-495-2828 collect. Garza Memorial Hospital, Post Texas.

Do you need a job? See Snyder Employment Service. 2425 College Ave. Phone 573-0693.

WANTED LABORERS at Southwestern Brick Co., old Colorado City Hwy. 573-5741.

AVON
I'll show you how 4 hours a day can earn you more than you thought possible. Call for details: 573-3464 or 573-2505. No obligation.

Oil well wire line service company has an opening in Snyder for man with minimum of 2 years oil field experience in drilling or production. Must be 21 years of age. To train for wire line operator High school education preferred. Good starting salary with periodic raises, also retirement plan, paid vacation, hospitalization and life insurance.
THE DIA-LOG COMPANY
711 26th Street 573-9900
An equal opportunity employer

NEEDED dependable houshold help. References required. Apply in person only at 2705 35th.

NEED COOK for day shift. Sweet Shop, 2505 Ave G.

NEEDED: relief cook. Please call the chef at 573-5432.

JOB HUNTING?
Call today and take advantage of our free job placement services. 573-8291 Snyder Scurry Co. Employment Office.

NEEDED men for nursery & landscape work, one man qualified to train as foreman. Apply in person to Snyder Nursery.

NEEDED maids, apply in person at the Beacon Lodge.

INSTRUCTION F

LEARN TO FLY
Instrument flight training
Aerial Survey
Call C. (Jake) Amato
Afternoon & Evenings
573-7783
Winston Field, Snyder

FINANCIAL G

PAWNS LOANS—We buy, sell and trade guns. Timely Pawn Shop. 2409 Ave. R.

PAWN LOANS—Buy Sell or Trade guns Thompson Pawn Shop 1902 37th Street.

WOMAN'S COLUMN H

IRONING WANTED 573-3209, 807 29th.

STATE LICENSED and insured child care in my home day or night. 573-8602.

WILL DO babysitting in my home Monday thru Saturday. 573-3814.

DRESS MAKING
Buttonholes, Alterations
CALICO COTTAGE
2005 26th
573-0844

Give a Sara Coventry Jewelry fashion show. Call after 5 p.m. week days, Pauline Withers 573-9095.

PERSONAL LOANS $10-$100 to working men and women. Call Shirley at Timely Finance, 2409 Ave. R.
573-9335

FARMER'S COLUMN J-1

Fertilized Bermuda grass. Call 776-2520. Roby.

FOR SALE 1972 Dugan gooseneck trailer, 6 x 20 ft., a 560 Farmall 90th cotton stripper or will sell without stripper. M&M White 1970 tractor, 3 breaking plow, Case 3 pt. Call 573-2770.

CHAROLAIS BULLS
All Ages
BUCK LOGAN
573-5189

HI-QUALITY barn stored hay & whole cotton seed. Call 863-2276.

FOR SALE Case 1070, Egging cab, drive & like. Call 573-7802.

Best hard cedar in Texas. Cut to order. Fence posts or corral posts, any length or size. Contact Jim Moore, Llano, Texas, 915-247-4470 after 5 p.m.

HAY for sale. Call 573-0150.

FOR SALE 2 garden tractors. 1 Ford Jubilee tractor & 1 Farmall H with 3 point hook up. Also 2,6 yd. dump trucks, a 1964 model and a 1963 model. Call 573-2823.

SPORTING GOODS and SUPPLIES J-2

GENE'S GUN SHOP
3602 Hill Ave.
Rifles-Scopes-Ammunition
Dealer for Weatherby Rifles
5 p.m.-9 p.m. Mon. - Fri. All day Sat.-Sun. 573-2323.

FOR SALE Campsite camper cover for LWB pickup. Doug Foster 863-2338.

FOR SALE 15' Bass boat, fully equipped, excellent condition. If interested, call 573-7124.

FOR SALE 22' Halliday travel trailer. Self contained, air cond., lots of storage. See at space behind Royal Trailer Park Office.

MERCHANDISE K

FOR SALE Slim Jim type exerciser, like new. See at 2800 Ave. U.

Kimball Krest console piano Reg. $1895.00 less 35 per cent Now $1131.75.
Kimball Artist Spinet piano. Reg. $1295.00 Now $842.75
Save $400.00 on a new Hammond Organ Reg. $1895.00 Sale price $1495.00
50 per cent off on Kuston Bass amplifiers. Reg. $755.00 Sale $378.00
Discount prices on all guitars in stock
1 shipment of flat top stand guitars. Reg. $149.00 Now ½ price $74.50
American Music Co.
& Travel Agency
Odessa, Tex. 207 E. 8th 332-5611
Midland, Tex. 413 Andrews Hwy.

Be good to yourself. Give yourself a new mattress & box springs made by Dunnam Mattress Co. Enjoy a good nights sleep. Terms if you wish. Dunnam Mattress Co. 2109 College.

FOR SALE 3 metal double window awnings, good condition, freshly painted. $45.00 ea. Purple Sage Motel, East Hwy.

FOR SALE Currier piano, like new. Call 573-0353 after 5 p.m. Mon.-Fri., anytime on weekend.

NOW OPEN Douglas Catfish farm. No advance in prices. Order now. Catfish fingerlings. Sylvester 993-4644.

FOR SALE trailers - gooseneck or Hanover. Call 573-8376.

Just received shipment of Dacron quilting batts. Dunnam Mattress 2109 College, 573-2142.

FOR SALE or rent, 530 Case backhoe with trailer. See at Hacks Grocery or call 573-8403 after 6 p.m.

Brother, New Home sewing machines, Electrolux Cleaners, Sales, Service. 235-2889 or 573-3771. H.B. Stevens 1101 James St. Sweetwater, Texas

BRAND NEW
KIRBY
$199.00
573-9466

FOR SALE Early American style Wurlitzer piano. Great condition. 863-2267.

VACUUM CLEANER Supplies All makes serviced. Snyder's Vacuum Cleaner headquarters. Allen Sewing Machine Center.

KEEP CARPETS beautiful despite footsteps of a busy family. Buy Blue Lustre. Rent electric shampooer $1 Clark Lumber.

For "A job well done feeling" clean carpets with Blue Lustre. Rent electric shampooer $2.00. Roe's Furniture—Appliance.

DOGS-PETS, ETC. K-3

FOR SALE pure bred Beagle puppies. Excellent with children. 2 males & 2 females, $25.00 each. Call 573-0564.

Fancy Poodle grooming $6.50 & up. Phone 766-3042 in Roscoe for appointment.

PEGGY'S GROOMING SHOP
NOW OPEN
Call for Appointment
573-0679.

GARAGE SALES K-5

GARAGE SALE
Association for Retarded Citizens. Open each Thursday and Saturday. Weather Permitting. 11 a.m. to 5 p.m. 2508 Ave. W.

GARAGE SALE
Sunday only
3725 Highland Drive.

GARAGE SALE
Sat. at 8 a.m.
A little bit of everything.
3902 Muriel Drive

GARAGE SALE
4006 Austin
Saturday

SALE OF A LIFETIME
West 37th, 5 mi. Last brick house on LEFT, before Ira-Union Hwy. Watch for signs.
Adult clothes, baby paraphernalia, automatic swing-cradle, maple playpen, clothes, shoes, children's toys-clothes up to size 7, 2 man rubber boat, some golf clubs, riding lawn mower-garden tractor. 16 h.p., American mag wheels 14".
Friday Afternoon &
all day Saturday

GARAGE SALE
216 36th St.
Thurs. after 3 p.m.
Fri. & Sat. 9 a.m. - 5 p.m.
Guitar, amplifier, car seat, playpen, walkers. baby items, embroidery items.

GARAGE SALE
Sat. 9 a.m., til Sold Out
Tappan range, over head, bed, dresser, box springs, mattress, extra value, many other itmes.
2506 26th

GARAGE SALE
Fri. & Sat.
Clothes, dishes, furniture, clothes, and lots of other things.
KSNY Drive

GARAGE SALE
Fri. & Sat.
Lots of clothes.
2103 College

TRADING POST
1 miles west of Union, ¼ mile south
573-3076
Opened weekdays 8 a.m. to 6 p.m.
Sundays 1 p.m. to 6 p.m.
Buy, trade and sell paper back books, antique furniture, such as hall trees, wash stands, china cabinets, side boards, depression dishes and dolls.

RENTALS L-1

Good used oilfield connections. Cleaned and ready for use.
CALL 806-495-2020
POST, TEXAS
Between 2 p.m. & 6 p.m.

SPACE FOR mobile home. Couples, small child. Inquire at 506 27th. 573-3915.

FOR RENT 2 bdrm apartment. Call 573-9515.

TWO ROOM and three room furnished apartments. Also two bedroom apartments with or without TV L.A. McClanahan. 573-3566.

BEACON LODGE
Weekly Rates
Cable TV, Phone
Restaurant open 6 a.m. - 10 p.m.
7 days week
East Hwy. & Traffic Circle

PONDEROSA MOTEL
Low Weekly Rates
Individual Heat-Cable TV
Lamesa Hwy.
573-2671

FURNISHED
APARTMENTS & ROOMS
Special Weekly Rates
Bills Paid—Come and Look
Tel-Ray—TV Available
SKYLINE MOTEL
Lamesa Hwy 573-9226

MOBILE HOMES L-9

FOR SALE 14 x 70 Fashion Manor mobile home. Call 573-7957 after 7 p.m.

Central air conditioning for your mobile home. Prices start at $529.00 installed. Call 573-3230.
QUALITY MOBILE HOMES
5111 College

Assume $108.37 mo. payments on 2 bdrm., 2 bath mobile home, small equity. 573-3230.

FOR SALE 1973 Mobile home, 14 X 76, 3 bdrm., 2 bath, utility, private dining, carpets, and drapes, unfurnished. Extra nice. Call 573-5307.

WANT TO BUY-RENT L-12

WANT TO lease: C.E. Natco, Sales Engineer & wife want to lease, quality unfurnished house. Call 806-797-9155. Lubbock.

WANT TO buy Trudle bed in good condition. Call 573-5957.

REAL ESTATE M

WEST—Spacious home with 3 bdrms. 2 baths. game room huge landscaped yard. Double Garage.

NORTH—Over one acre with 2 houses. Good buy for $6,000
EAST—Large house with 2 baths for only $9,000

EAST— 3 bdrm home with Garage & Covered Patio Lots of Extras.

OLDWEST—Snyder 3 bdrm 2 baths. Equity buy.

Merle Newton Realty
3111 College Ave. Office 573-6928
Merle Galyean Home 573-6928
Raborn Galyean Home 573-6928

1. NEW LISTING...9½ acres south about 5 miles from city limit...paved on two sides....$8000.
2. NEW LISTING...Near Rotan...Good 160 acres...90 ac. cultivated...$33,000.
3. Near Jayton...160 acres...live running water lots of good fishing. 75 ac. cult. two irrigation well...approx. 200 gal.
4. North...about 7 miles 95 acres...$350 acre. Good water on adjoining place.
5. East Snyder...Good two bedroom. You will have to secure your own loan.

BRIGHT'S REALTY
North Side of Square
Business Phone 573-6137
Night's - Weekends 573-8583

BUYING? OR SELLING?
3 BR - 3 bath, beautifully, landscaped home, overlooking Towle Park. See by appointment only.
2 BR on 28th St. $6,500.00
2 acres and 2 BR home, east--close in.
7½ acres, good location and water.
19 acres east-close in on by-pass.
2 Sec. grassland - 100 acres cult. no minerals - $130 per acre.
5 Sec. grssland-600 cult. no minerals $125 per acre.
233 acres west of Dermott, $325 per acre.
160 acres, all in cult. $250 per acre.
Mobile home lots, good location.
Commercial lots, good location.
Nice lake cabins, J.B. Thomas.
BEAVERS REAL ESTATE
2425 College Ave.
Phone 573-9472
Virginia Eime 573-3713

SNYDER SCURRY CO.
EMPLOYMENT OFFICE
Open Monday – Friday
Southside of Coliseum
Phone 573-8291

Classified Ads—Call 573-5486.

FOR SALE by owner, 2 bdrm., Stanfield area. Equity & assume loan. 573-3347. 3725 Highland Drive.

Acreage..approximately 8 acres..good soil..irrigation water..fruit and pecan trees..large 3 bdrm house..shown by appointment..
KEY REAL ESTATE
573-2553 573-5271

JOE BOX REALTY
4006 College

MOBILE HOME...3 bdrm, 1½ baths, Owner moved and says SELL.
FARMS & RANCHES
ONE SECTION...Borden Co. Grassland. Can you beat this at $100. per Acre?
800 ACRES, With 200 Acres cult..Lots of lake water and fish...Some Minerals. Just the right place to rest, fish and raise cattle.
160 ACRES...A big creek with lots of clear spring water, fish, 2 Water Wells, 75 Acres in cult. Oil production on two sides...good buy.
320 ACRES...SW of Snyder
320 ACRES, apprx. 65 Mi. NE of Snyder, has some sub-irrig. river bottom land.
See us for 2 & ¾ Acr. Building Sites on water line.

JOE BOX (Day or Nite) 573-5908
BILL EARLY 573-2902
JIM SMYLIE (Nite) 573-9646

Browning Realty
1906 28th St.

BEFORE YOU BUY
See these beautiful all brick "HOMES" on Jacksboro and 44th St. "NEW ADDITION West of "Towle Park". Featuring all the "EXTRA'S." "Good Loans Available!!!!"

NEARING COMPLETION
Two "New Homes" Nearing completion! Pick your floor plan and Decorate in colors of your choice.

ATTRACTIVE OLDER HOME
Exceptionally and unusually decorated older "HOME". Clean, comfortable and liveable three bedroom. All rooms "Very Large" and many "Extras."

ITS CUSTOM BUILT NEW HOME
Looking for something "Beautiful" and "Delightful" different??? Over 2000 sq. ft. Features all the "EXTRAS" Three Br's, 2 baths, Great carpet, custom draped, wall paper circular drive, fenced yard, yard in.

BROWNING REALTY
1906 28th Street
Office 573-6306
Home 573-3158
Mrs. George Richardson 573-3990

NEW LISTING WEST..owner transferred..large 3 bedroom, 2 bath, large basement, refrig. air., fireplaces..plus nicely furnished separate rental house..all for $36,500.00.
NEW LISTING EAST..Nice 2 bedroom home with separate utility room..immediate occupancy..313 36th Place..$12,500.00.
NORTHWEST..1900 West Drive..corner lot..fenced yard..$9500.00.
WEST..extra nice 3 bedroom, 2 bath, den..refrig. air..large rooms..Austin stone with 3 garage spaces.
WEST..on 28th Street..assume FHA loan by paying equity on 3 bedroom, 2 bath..payments-$130.00 monthly.
WEST..new listing..corner lot..large 2 bedroom, 2 bath..-basement..great possibilities.

STEVENSON REAL ESTATE
4102 College Ave.
Business Phone 573-5612
Nights & Weekends — 573-5612

LOIS GRAVES REALTORS
Phillips 66 Building
East Hwy
Phone 573-2540

WEST LOCATION
3 Bdrm. 1 Bth home in good location Fenced yard, carport, large storage Bldg. Total price $16,000.00.

LIKE LARGE ROOMS?
This home has three Bdrms, Large Living room, kitchen, dining room, and extra large closets. New center Ref. Air & Heat. Large lot with fruit trees. Great Southwest location. Below replacement.

GOOD EQUITY BUY
Newly remodeled 3 Bdrm. 2 Full baths. Central heat and Ref. Air-Low total payments. This home is in A-1 condition.

ALMOST READY
New 3 Bdrm 2 Bath all brick with all the extras. Priced to sell so don't wait on this one. Southwest $24,500.00.

THIS IS THE ONE!
Low equity puts you in this 3 Bdrm home with extra low payments. Nice fenced yard with large metal storage bldg. and fruit trees. Total price under $14,000.00.

NIGHTS & WEEKENDS
Edna Gillham 573-8278
Mike Graves 573-2939
Lois Graves 573-2540

COMMERCIAL LOTS—6 of them. size 140' x 324'...Ideal for construction company yard.
Ranch—Nearly 7 sections...SEE IT!!!...LET'S MAKE A DEAL!!!!
BASS REAL ESTATE
Ph. 573-6827

611 East Highway
JACK & JACK REALTY
573-3452
Let us show you TODAY!

EXCLUSIVE LISTING...Sharp 3 bedr...1 and ¾ baths...Family room with fireplace...New carpet...custom drapes... beautiful yard...Excellent location on 41st Street.

EXCLUSIVE LISTING...Nearly new 3 bedr. Brick home...2 Full Baths...Family room with fireplace...Dining area...Built-ins...Double car garge...Excellent location on Kerrville Street.

EXCLUSIVE LISTING...3 bedr...2 baths...Den...living room...dining room...Extra large rooms...Central heat and air...Carpet and drapes...Priced to Sell! 45th Street.

EXCLUSIVE LISTING...Large 3 bedr...2 bath wood frame house on 29th Street...Lovely tile patio...Excellent condition...Good carpet and drapes...Could be bought on new FHA loan.

NICE TWO Bedr. home on corner lot...Carpet and paneling...Buy equity and assume low monthly payment loan...Total Price $10,000...34th Street.

NEW!! 3 Bedr. 2 baths ...Brick...Fireplace...Dining area...Beautiful kitchen cabinets and built-ins...Close to High School, Jr. High and Elementary schools...Sunset Street.

JUST LISTED...Large!...Over 2300 sq. ft. of living area...4 bedr. 2 baths...Living room...-den...dining area...Nice yard and patio...Good location close to High School...Total Price $30,000.

JUST LISTED...Redecorated...3 bedr. 1 bath...Carport...fenced yard...storage bldg...Dishwasher...East school district...35th Street...Total Price $15,000.

Call Nights and Weekends:
Elizabeth Potts 573-2404
Dolores Jones 573-3452

1. West side 2 bdrm, older home southwest Snyder, Large lot.
2. Older home in country small 3 rooms 2 lots $6300 & terms.
3. Mobile home 3 bdrm 1½ bath, yr. old-equity buy.
4. West side close to square brick, large lot $5200.00
5. Improved 300 acres with no minerals or house $300 ac.
6. Older home, good shape, frame to be moved $3,750.00

Roswell Rigsby
REAL ESTATE 573-7682
200 East Hiway Snyder

573-3452
Solving Your Housing Problems
Is Our Business!
Jack & Jack Realty

MISCELLANEOUS M-3

Mr. Rancher, Farmer or Sportsman. Taylorcraft is a good airplane when you want it and a good cow pasture plane when you need it. True air speed 115, lands at 43, take off roll, 300 ft. with full load. For demonstration call Joe Bunt 915-625-4933 after 6 p.m.

LU WOLF
Secretarial Service
Typing-Bookkeeping
Mimeographing
573-8150
Pick-Up & Delivery

R.W. WEBB AND LOIS LEECH
COMPETENT INCOME TAX SERVICE
573-3777
2419 COLLEGE AVE.

In Snyder Area Churches

Colonial Hill Bapt.

The new Life Singers of First Baptist Church in Crane will present "A Time to Praise" at 7:30 p.m. Saturday at Colonial Hill.

The Early Bible Class will meet at 7 a.m. Sunday in the fellowship hall. Miller Robinson will teach the lesson. Sunday School will begin at 9:45 a.m. and the morning worship service will begin at 11. Rev. Robinson will bring the message.

The youth will meet with Dennis Teeters at 4 p.m. Youth choir will meet at 5 p.m. and the adult choir will rehearse at 6 p.m. Church training also is set for 6 p.m. The evening worship service will begin at 7. There will be a youth fellowship following the evening service. A sharing group, led by Roy Bailey, will meet in the college-career department.

Women of the church will meet at 10 a.m. Tuesday to sew for Buckner's Children's Home.

On Wednesday, there will be church visitation and Acteens will meet at 6:30 p.m. The prayer service will begin at 7:30 and children's choirs will meet in their departments. Colonial Hill and First United Methodist Choirs will rehearse Easter music at 8:05 p.m.

Adult II will have recreation at 7 p.m. Thursday. The nursery will be open.

On Friday, the Adult III Department will have a spring banquet at 7 p.m. in the fellowship hall. The Young Musicians will go to a retreat at Floydada.

The Baptist Young Women will have a "Spring Review" and a husband-and-wife dinner in fellowship hall on Saturday evening, April 3.

East Side C of C.

Sam Kitching will be the host on the Saturday morning radio program on KSNY at 8:15, "Love of Living." He will also speak on KSNY Radio on Sunday morning at 8:15 on the program "Give Me the Bible." His subject will be "A Beautiful Country." His sermon subject for the 10:25 a.m. worship service will be "We Have no King But Caesar." His sermon topic for the 6 p.m. worship service will be "Truth Produces Righteousness."

Bible classes for all ages are held each Sunday morning at 9:30 with classes for all ages. A nursery and toddler class is provided during the morning worship service at 10:25, with a nursery provided during Bible classes also.

The mid-week worship service is scheduled for 7:30 p.m. each Wednesday. Visitors are always welcome at all services. For a free bus ride to services please call 573-5666 or 573-3583.

Ladies' Bible classes are held each Wednesday morning at 10. A nursery is provided and there is a class for all pre-school children.

Northside Baptist

Sunday morning worship begins at 9:45 with Sunday School. There is a class for all ages. This Sunday's lesson will be "The Son of Man His Childhood" taken from Luke 2:21-52. Sunday morning worship service and Children's Church are at 10:55 with the pastor George E. White in charge of the worship services.

Sunday evening worship begins at 6 with B.T.C. and Discovery Hour. The B.T.C. lesson for this Sunday is, "The Great Persecution" taken from Acts 8:1. Sunday evening worship services and radio broadcast are at 7 with the pastor in charge.

Wednesday evening at 6:45 is the time for officers and teachers meeting with the mid-week prayer services at 7:30.

Saturday morning at 10 will be the time for church visitation.

Visitors are welcome to any and all services at Northside. There is a nursery furnished for each service. If you need a ride to church please call 573-7105 or 573-5320.

Grace Lutheran

Pastor Henry Hartman and the confirmation class are in Avoca on a retreat today and Saturday. Pastor Hartman's messsge for the 10:30 a.m. worship service is "God Has Never Been Contended," based on John 3:16.

The Sunday School hour begins at 9:20 a.m. for all ages. Those serving Sunday are: Clarence Spieker and J.C. Tolbert - ushers; Michael Carter - acolyte; Cindy Paavo - nursery attendant; Pearl Wheeler - organist; Hanh Nguyen - assistant minister.

The message for the Wednesday night service is "Crucify Him, Crucify Him" based on Luke 23: 20-23.

Melott Flying Service
AERIAL SPRAYING
Insecticide-Brush Control
Fertilizing-Seeding
Snyder, Tex. - 573-2121

Morningside Bapt.

The young people of the church are busily engaged in doing odd jobs for anyone who needs them so they can raise money for the West Texas Baptist Encampment. This camp is scheduled at the Heart Of Texas Baptist Camp in Brownwood, June 1 through 4. The cost this year will be $22.

Sunday School begins at 10 a.m. The classes will study "Walking Together In Christian Fellowship." The Devotional scripture is I John 3:1-6.

The morning worship hour begins at 11. The Pastor, Vernon Parnell, will be preaching in both services of the day.

The church will conduct services at Leisure Lodge at 3 Sunday afternoon. All singers are asked to go and help with this service.

The evening services start at 6 with training service. The adult study and discussion group will be considering the life of Joseph. Jesse King will be in charge of the adult group. Pete Hammond is the Training Service Director.

The nursery is available for the small children at every service. Bernice Bobo and Shirley Jones are in charge.

Transportation to and from any of the church services is available by calling 573-2738.

Green Hill Bapt.

Youth of Green Hill will return from a retreat at about 8:30 p.m. Saturday. Several testimonies concerning the encampment will be presented during the Sunday evening worship service.

On Sunday, Bible study will begin at 9:45 a.m. There are classes for all. A co-ed class is conducted for couples, or singles who wish to study in a mixed group. There also are men's and women's classes.

Morning worship will begin at 11 a.m. The Rev. Roy Taylor, pastor, will bring the message. Scripture text will be Job 1:6-12.

Church training is set for 6 p.m. and will be followed by evening worship at 7. The youth group, SOUL, will be in charge of the service.

Tuesday will be visitation day, with those visiting to meet at 7 in the auditorium for prayer and assignments.

The Baptist Women will meet at 6:30 p.m. Wednesday. Prayer meeting and Bible study will follow at 7:30 p.m. The congregation will continue its study of the Holy Spirit as presented in I Corinthians 12-14. The pastor is conducting the study and the public is invited.

"A Thought From God's Word," the Green Hill radio program, is presented at 12:45 p.m. Thursday on KSNY.

Green Hill Baptist Church is located at 208 Clairemont Road, a block north of U.S. Highway 84. Visitors are welcome at all services and nursery facilities are provided for all church services. For transportation call 573-8321, 573-3672 or 573-3345.

Calvary Bapt.

Rev. Glenn Border, pastor of the Calvary Baptist Church will be in the pulpit for both services Sunday. Morning worship begins at 10:50 a.m. and evening worship at 7. Sunday School begins at 9:45 a.m. with the study of Revelation continuing. Training service will begin at 6:15 p.m. Keith Hunter is in charge of the music. A nursery and children's church is provided.

Mid-week prayer service will begin at 7:30 p.m. Wednesday. Bill Johnson will be the speaker. Teachers and workers will meet thirty minutes earlier.

Visitation is set for 10 a.m. Wednesday for the women. Thursday at 7 p.m. is churchwide visitation and the bus visitation is set Saturday.

If you need to ride the church bus, or would like to send your children, call 573-2191. Visitors are always welcome at Calvary Baptist. "A Voice From Calvary" will be heard over KSNY at 9:02 a.m. Saturday. Rev. Border will be the speaker.

Mt. Olive Bapt.

Mt. Olive Baptist Sunday School will begin at 9:45 a.m. and will be followed by morning worship services at 11.

The evening worship service will begin at 7 p.m. The Rev. E.D. Toines will deliver the message at each service.

BTU will begin at 5:30 p.m. Senior choir rehearsal is set for Tuesday evening, and on Wednesday evening, the youth choir will rehearse and there will be prayer meeting.

MISSIONARIES HERE—Rev. Willard Teague, missionary to the Ivory Coast, will speak at 7 p.m. Sunday at First Assembly of God. The Teague family is shown here, from left, Rev. Teague, Tracy, Time, Brent and Mrs. Teague.

First Baptist

Rev. Ken Andress' message Sunday morning at the 11 a.m. worship service will be "Heroes and Cowards," scripture readings John 12:42-43 and II Corin. 12:10.

The Youth Choir will meet at 5:30 in the choir room. This is a new time for the youth choir.

All Sunday School Directors will meet at 5:45. There will be a meeting of all youth workers at 6 in fellowship hall to discuss plans for the new building.

The evening worship service begins at 7 Rev. Andress' evening message will be "Doom Beyond the Saddest Guess." Scripture reading will be Hosea 9. The Adult Handbell Choir will have a rehearsal and fellowship following the evening worship service.

The Baptist Young Women will meet Monday morning at 10 for their outreach program. The nursery will be open.

The Baptist Women will not meet Wednesday morning.

The graded choirs will meet Wednesday afternoon at 4:30.

Fellowship supper is set Wednesday evening at 6. The menu will be stew, cornbread, salad, pie, tea and coffee. At 7 p.m. there is a place for every member of the family. Adult studies will be in the auditorium; singles studies in the Sears Building, Youth Bible Study in the Young Adult Building, GA's in the education building, RA's in the basement of the old building, with Mission Friends in the nursery suite.

The adult choir meets at 7:45 in the choir room.

Easter Dinner Theatre is set for April 14 or April 16. Tickets are available from Jerry Neill or in the office. The youth of First Baptist will present "Even Unto Death," a play written by Jeffrey L. Sheler and directed by Jerry Neill. Tickets are $1.50.

The men's fishing trip will be April 9-10.

First United Meth.

Church School classes for all ages will begin at 9:45 a.m. at First United Methodist Church followed by the morning service of worship at 10:55 a.m. Rev. David H. Robertson will witness to the Word at the morning service of worship.

Supper and programs for the Junior and Senior High Youths will begin at 5:30.

The evening service of worship will be held in the Wesley Hall at 7 p.m. The theme for the service will be the "Definition of Passion," a multi media presentation exploring the meaning of passion to help persons prepare for Passion Sunday.

The McMurry Outreach team will be in the church Saturday, April 3, and Sunday, April, 4. The workshop will begin around 1 p.m. Saturday and conclude at noon Sunday.

The calendar includes Mother's Day Out Board on Monday, Mother's Day Out Program on Tuesday, Chancel Choir Rehearsal at Colonial Hill Baptist on Wednesday, and Confirmation on Saturday.

Nurseries are provided for all activities at First United Methodist Church.

Faith Baptist

The weekly radio broadcast of Faith Baptist Church is heard over KSNY each Friday morning at 8:35 a.m. The pastor, Rev. Buck Hatfield will be the speaker.

Sunday School begins at 10 a.m. Morning worship follows at 10:50; training union at 6:15 p.m. and evening worship at 7. The pastor, will bring both messages of the day.

Mid-week prayer service begins at 7 p.m. Wednesday. The church is located at Ave. C and Thirty-seventh St. Visitors are always welcome and a nursery is provided for each service. If you need transportation to the services call 573-7434.

TOWN & COUNTRY MEAT CENTER
East 37th St. Phone 573-7214
STATE INSPECTED
GRAIN FED BEEF
Cut & Wrapped Ready for Your Freezer
Half or Whole Beef Lb. 90c
Forequarter Lb. 85c
Hindquarter Lb. $1.00
Also
25-Lb. Packs Mixed Cuts $32.75

First Assembly To Hear Missionary

The Rev. Willard Teague, an Assemblies of God missionary to the Ivory Coast, will be guest speaker at 7 p.m. Sunday at First Assembly of God, Nineteenth and College, the Rev. John Grappe, pastor, has announced.

During their past term of missionary service, Mr. Teague and his wife Jerlene were engaged in literature distribution, evangelism, church planting, and Bible school teaching. They assisted in the establishing of churches in the cities of Guiglo, Toulepleu, Man, and Duekue. The Teagues also participated in the establishment of the first Assemblies of God Bible school in Ivory Coast, located in the city of San Pedro.

On their next term the Teagues will continue to work in the Bible school and participate in other general missionary activities.

There are six Assemblies of God missionaries and 31 national ministers in the Ivory Coast. More than 3,000 members and adherents attend the 85 Assemblies of God churches and outstations there.

The Teagues will be sharing more about their work in Ivory Coast during this special missions service. The public is invited to attend.

Trinity U. Meth.

Church School for all age groups will meet at 9:45 a.m. followed by the morning worship service at 11. Miss Doris Trefren, a retired missionary to China, will be speaking at the 11 o'clock service.

The Junior High youth will not meet this Sunday evening. The Youth Co-op will meet at the First Presbyterian Church at 6 p.m.

At the 7 p.m. worship service, Miss Trefren will be speaking and showing slides of her mission work.

Wednesday at 1:30 p.m., the Women's Group will meet at the parsonage. The choir will rehearse at 7 p.m. The Youth Share Group will meet at 7:00 p.m. The Share Group will meet at 7:30 p.m. in the home of Mr. and Mrs. Howard Harrington.

The administrative board will meet at 7:30 p.m. Monday.

1st Presbyterian

Dr. Paul Chalfant of Lubbock will bring the message at the Sunday morning worship service. His sermon title will be "You Are Accepted," John 8:1-10.

Sunday School is set for 9:45 a.m. and morning worship for 11.

The Senior High Youth Co-op for Christ will meet at 6 p.m. at First Presbyterian. The Junior High will meet at 6 p.m. at Trinity United Methodist.

Berry's World

"Little Igor has been very dissident today!"

CHEMICAL
PUMP SALES & SERVICE
PUMPS:
Texsteam ● Western ● McCord ● Manzel
Magneto Repair
TOM MACHEN
315 East Highway
Snyder, Texas 79549
Phone 573-6562
Home Ph. 573-5219

Chances are you can cut the cost of insuring almost everything
Life
Auto
Home
Health
Business
Boat
Auto Financing
YOU'RE IN GOOD HANDS WITH ALLSTATE
Allstate
CALL GARY MONTGOMERY
MON.-SAT.
573-6821
608 E. Hiway

Retired Missionary Speaker At Trinity

Miss Doris Trefren, retired missionary to China, will be speaking at the 11 o'clock worship service at Trinity United Methodist Church Sunday.

Brought up in a Christian home, Miss Trefren has her earliest recollection of praying for forgiveness of sin at her mother's knee when she was three years old. God called her to be a missionary when she was about six or seven. Full consecration came at about the age of 14.

She earned a Bible college degree at Chicago Evangelistic Institute, now known as Vennard College. Both B.A. and M.A. were completed at Seattle Pacific College.

In 1931 Miss Trefren went to China in answer to the call of the China Inland Mission (Now Overseas Missionary Fellowship) for 200 new missionaries to the interior of the China Mainland for Christ.

She served in China until the end of 1951, two years after the Communist takeover. She specialized in training lay-Christians.

In 1953, Miss Trefren went to Taiwan's Central Taiwan Bible

DORIS TREFREN

College to train teachers and supervise their teaching in Short Term Bible Schools in many churches on the island. This included establishing a Lay Preachers' Bible Training Institute for the mountain tribal people, which later gave place to a regular Bible institute which trained consecrated tribal young people for full-time service.

Other highlights of Miss Trefren's Taiwan ministry included teaching music in Morrison Academy and preparing weekly radio programs for Far East Broadcasting Company.

Since retiring from the field, Miss Trefren worked with the Chinese Overseas Christian Mission. In this capacity she has been a missionary speaker in many missionary confcrences and dinners within the United States. She has also travelled extensively in other countries.

Bethel Bapt.

"A Fellowship Of Concerned Friends" will be the sermon Topic of R. Virgil Mott on "The Back To Bethel Broadcast" over KSNY at 8:35 a.m. Sunday. Scripture reference is Matt. 16:18. Music on the radio program will be "The Stranger Of Galilee" a tape recording by Kathleen (Mott) Kaun.

The Bethel Church bus will be leaving the church at 9:20 a.m. Sunday. To ride the church bus, call 573-7267 or 573-5968. Clint Hembree will drive the bus Sunday. Sunday School will begin at 10 a.m.

"Where Is God?" will be the sermon topic of the pastor at the 11 a.m. worship service Sunday. Scripture reference is Job 23:3. All members of the House and Grounds and Finance Committees are asked to meet at 4:30 p.m. in fellowship hall.

Church Training Service will begin at 5 p.m. Some time will be spent in reviewing departmental programs for April.

"Christian, Christ Has Painted Your Picture" will be the sermon topic of the pastor at the 6 p.m. worship service. Scripture references are Matt. 5:1-12, and Proverbs 16:18.

Next Sunday night at 6 p.m. the pastor and several others will present a "Song Sermon" based on "The Back To Bethel" theme. The public is invited to attend the program.

Sunday morning, April 4, the church will observe a dedication service of the new pew cushions which have recently been installed.

The church provides a nursery service for all scheduled services.

First Christian

First Christian Church at 2701 Thirty-Seventh will meet for Sunday School Classes at 9:45 a.m. Sunday Morning. There are classes for every member of the family and a nursery for babies and toddlers.

The morning worship is at 10:50 a.m. and has separate worship for adults, children, and juniors.

The church bus begins its route at 9 a.m. If you need transportation call 573-2270 or 573-3198.

Those serving Sunday are: Minister - Otto Schaufele; Presiding - Jim Evans, Organist - Helen Clark, Receptionist - Adela Evans, Bus Hostess - Madaylene Reese, Children's Church - June Boren; Junior Church - Pat Schaufele.

WILLIAMS JEWELRY
is now able to repair your Timex.
Cleaning - Crystals
Stem & Crown

ARCTIC CIRCLE VAP COOLERS
4500 CFM Side Discharge 2 Speed $225
5500 CFM Side Discharge 2 Speed $250
6500 CFM Side Discharge 2 Speed $275
WINDOW UNITS
3000 CFM $195
4200 CFM $215
THOMAS A. EDISON
9200 BTU Window Ref-Rigated Units $275
12500 BTU Window Ref-Rigated Units $310
STATE WATER HEATERS
GAS OR ELECTRIC
30 GAL. 5 Year Guarantee $90.00
40 GAL. 5 Year Guarantee $96.00
VAP COOLER PUMPS $7.50
BUTLER VENT-O-MATIC $75.00
Thermostat controlled Butler Power Vent-O-Matic free with any add on Heating and Cooling System by Payne for the rest of March.
HEAD HEATING & AIR CONDITIONING INC.
2401 Ave. T
Payne
STATE
Ph. 573-3907

Churches Of Snyder And Area Support Them Every Week.

APOSTOLIC FAITH
Apostolic Faith—2506 25th

ASSEMBLY OF GOD
First —1809 College Ave.
Bethel—1411 25th
Gethsemane Spanish—309½ 26th

BAPTIST

AMERICAN BAPTIST
First, Hermleigh—Hermleigh
Northside—1909 16th

BAPTIST BIBLE FELLOWSHIP
Calvary—2405 35th Street

FAITH BAPTIST
216 E. 37th

NATIONAL BAPTIST CONVENTION
Friendly Will—1101 34th
New Hope—3305 Ave. L.

NATIONAL BAPTIST CONVENTION OF AMERICA
Mt. Olive—3306 Ave. M

MISSIONARY
Missionary—Clairemont Rd.

BAPTIST MISSIONARY ASSOCIATION OF AMERICA
Morningside—119 36th

PRIMITIVE
Primitive—2011 Ave. M

SOUTHERN BAPTIST CONVENTION
Ave. D—324 30th
Bethel—1706 Ave. E
Central Hermleigh—Hermleigh
Colonial Hill—3506 El Paso
Dunn—Dunn, Texas
First—1701 27th
First, Fluvanna—Fluanna, Texas
Gail—Gail, Texas
Greenhill—208 Clairemont Rd.
Ira—Ira, Texas
Knapp, Star Rt., Ira, Texas
Union—Union, Texas
Templo Bautista Spanish—2007 Ave. R

CATHOLIC
St. Elizabeth's—31st and Ave. A
St. John's Hermleigh
Hermleigh, Texas
Our Lady of Guadalupe
900 13th

Holy Orthodox
Catholic
Church
219 E. Hiway

WORLD BAPTIST ASSOCIATION
Victory Baptist Church, East Elementary Cafeteria

UNITED PENTECOSTAL
United Pentecostal—3001 Ave. C

CHURCH OF CHRIST
Ave. F and 30th
Ave. R
Dunn—Dunn
East Side—201 31st
Fluvanna—Fluvanna
Gail—Gail
Hermleigh—Hermleigh, Texas
Loyd Mountain
Ira—Ira, Texas
37th St—2500 37th
Spanish—501 College Ave.

CHURCH OF GOD
Church of God—2104 Ave. O
Ira Church of God, Ira, Texas
Church of God in Christ—34th & Ave. H

CHURCH OF THE NAZARENE
Church of the Nazarene
30th & Ave. G

EPISCOPAL
St. John's—2214 42nd

FAITH TABERNACLE
Faith Tabernacle

FIRST CHRISTIAN CHURCH
2701 37th

GRACE BIBLE
Denominationally Unrelated
2207 Ave. R

LUTHERAN
Grace Lutheran—Cogdell Dr.

NON-DEMONINATIONAL REVIVAL LIGHTHOUSE CHURCH
28th Ave. K

MORMON
The Church of Jesus Christ of Latter Day Saints—1900 West Drive

PRESBYTERIAN
First—2706 Ave. R

UNITED/METHODIST
Dunn—Dunn, Texas
First—2700 College Ave.
Fluvanna—Fluvanna, Texas
Gail—Gail, Texas
Hermleigh—Hermleigh, Texas
[illegible], Texas
Trinity—Big Spring Hwy-Cogdell Blvd.
Union—Rt. 1, Snyder
Iglesia Methodist Mission (Spanish)—
21st and Ave. T

IND. MISSIONARY BAPTIST CHURCH
219 East Hwy.

"THERE IS A TIME FOR EVERYTHING . . ." Ecclesiastes 3:1, *The Living Bible*, Tyndale House

GOD'S FIVE MINUTES

This Series Made Possible by These Business Firms and Individuals Who Support Our Right to Worship Freely.

MASON'S AUTOMOTIVE
1907 43rd St. Ph. 573-2791
Mason Howell

SONIC Happy Eating DRIVE-IN
4100 South College
Ph. 573-7620

MOORE'S EXXON SERVICE
3600 South College Ph. 573-7543
Wayne Moore - Dealer

ART STYLE BEAUTY SALON
1915 35th St. Ph. 573-6221
Nancy Grimmett

TOWN & COUNTRY MEAT CENTER
37th & Ave. E Ph. 573-7214

BUCHANAN IMPLEMENT CO.
MF
Massey-Ferguson - Hesston
2101 25th St. Ph. 573-8556

VIRDIE'S
Appliances - Bridal Selections
Complete Line of Gifts
Come in and Browse 3709 College Ave.

GIBSON'S DISCOUNT CENTER
3607 College Ave.

BUDDY'S AUTO SUPPLY
Full Line Automotive Parts & Mach. Shop Service
3707 College Ave. Ph. 573-3585
Buddy Whittenburg & Employees

Bailey's Truck Stop
Mobil Hwy. 84 Bypass Ph. 573-9274 Mobil

SCURRY RADIATOR SERVICE
AUTOMOTIVE INDUSTRIAL
2013 College Ph. 573-7166
Frank Eaker
RADIATORS

CUT & CURL
Early 'Til Late - Tues. thru Sat.
3705 College Behind H&R Block Ph. 573-9711
Personalized Service For Men & Women

LOCHABAY STANDARD RESTAURANT
Hwy. 180 & 84 Bypass Ph. 573-5686
Snyder, Texas

MIXON SUPPLY
2514 Ave. R Ph. 573-6362

HIGHLAND PARK BAKERY
Donuts Rolls & Cakes For All Occasions
3711 College Ave. Ph. 573-8762
Jody Pitts

B&M MOTOR SERVICE
"Service On All Imports & American Cars"
1802 College Ph. 573-6818
Barrie Bowlin - Owner

DEEN'S PLACE
Lunches Five Days a Week
Short Orders on Sunday
Ira, Texas

BLAZIN SADDLE RESTAURANT
Open 6 a.m. to 10 p.m.
Come Dine or Have a Cup – Inspect Our Kitchen
1703 College Ave. Ph. 573-8100

BREWER EXXON SERVICE
1401 25th St. Ph. 573-0400
O.D. Brewer - Dealer

SCURRY CB SALES
304 East Hwy. Ph. 573-0664
Wayne Denson & E.L. Franklin

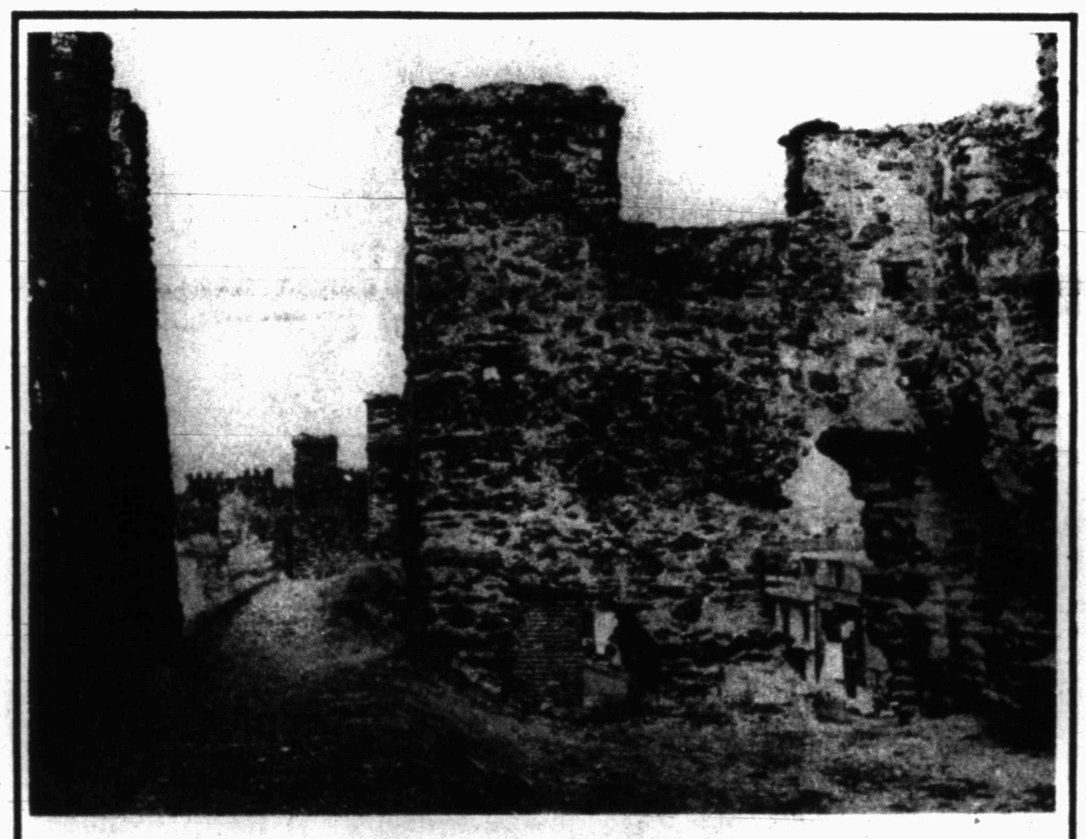

"HOLY DAY" OR "HOLIDAY"

The difference between a "holy day" and a "holiday" is simply a matter of putting "I" in the middle of the word. Actually the letter "I" has a powerful effect in most areas of our lives. The middle letter of sin is "I". In the parable in Luke 12, the rich fool uses "I" six times and "my" four times.

When we enthrone self, then holy days become holidays. Christmas is cheapened; Easter is ignored; Sunday is for sleeping.

But I'm not saying that "holy" is a Sunday word. Everything that God made is holy—everyday, every person, every material possession. No wonder the Scripture says, "Whether, therefore, ye eat, or drink, or whatsoever ye do, do all to the glory of God." (I Corinthians 10:31)

—Paul M. Stevens

ATTEND CHURCH THIS WEEK

©Community Advertising 1976

This column belongs to our readers. We will accept printable items and pay $1.00 for each item published. In the case of quotations, the name of the author and the title and publisher of the book must be given. Address items to "God's Five Minutes," Box 12157, Fort Worth, Tex. 76116

CHAPMAN CHEVRON SERVICE
1201 25th St. Ph. 573-7691

IRA GIN CO.
Ira, Texas Ph. 573-5040
"Service Is Our Business"
Alvin Hill - Owner & Mgr.

DENSON'S USED CARS
300 East Hwy. Ph. 573-3912

TRANSMISSION KING
"We Can Build Any Transmission or Sell You An Exchange Unit"
312 East Hwy. Ph. 573-0740

PLANTERS GIN CO.
Ph. 863-2411 Hermleigh, Texas

BOYCE GROCERY
Boyce Jones and Family
Ph. 863-2341 Hermleigh, Texas

WILLIAMSON AUTO SUPPLY
501 East Why. Ph. 573-6903
Troy D. Williamson

BALLARD'S CAFE
Virginia Harris and Employees
East Hwy. Ph. 573-6641

KEY BROS. IMPLEMENT CO., INC.
"Nothing Runs Like a Deere"
East 507 & East Hwy. Ph. 573-2221

BEACON LODGE RESTAURANT
Open Seven Days a Week – 6 a.m. - 10 p.m.
Myrtle Lynch and Employees
Beacon Motel

TOM'S MARINE
Poulan Power Chain Saws
Sales & Service
Johnson Sea-Horse
315 East Hwy. Ph. 573-6562

RIP GRIFFIN'S
White Kitchen Restaurant
Hwys. 180 & 84 Ph. 573-5832

WILSON MOTORS
Products of Ford Motor Co.

MIDWEST ELECTRIC CO-OP, INC.
Johnnie Ammons, Mgr. Parker Westel
Roby, Texas

SNYDER GLASS & MIRROR, INC.
1906 33rd St. Ph. 573-6396
Mr. & Mrs. Roy Bailey

ROE'S FURNITURE & APPLIANCE
4001 Highland Shopping Center

SNYDER NATIONAL BANK
A Full Service Bank
1715 25th St. Ph. 573-2681

STINSON DRUG
1815 26th St. Ph. 573-3531
Dean Floyd

SNYDER SAVINGS & LOAN ASSN.
Member FSLIC
Corner Ave. S & 27th St. Ph. 573-8305

SUPERIOR PRODUCTION LOGGING
P.O. Box 399 Ph. 573-5328

O'REAR FURNITURE CO.
904 26th St. Ph. 573-2141
M.M. O'Rear

THE DEFFEBACH AGENCY
2606 Ave. R Ph. 573-5611
Lyle - T.M. Deffebach

HIGGINBOTHAM-BARTLETT CO.
1913 25th St. Ph. 573-3431
R.C. Patton

FEATHER PRINTING
2107 25th St. 573-6331

VON ROEDER SEED FARMS
Lamesa Highway Ph. 573-3341
Bentley Baize

TV Service SNYDER ELECTRONICS
411 East Hwy. Ph. 573-6421
Snyder, Texas

CORRALES MUSIC WORLD
Records — Tapes — Steroes
2013 College Ave. Ph. 573-8566

2501 College Ave. Ph. 573-3555
Hugh Boren

WEST TEXAS STATE BANK
Member F.D.I.C.
1901 26th St. Ph. 573-2511

A. H. KRUSE SERVICE STATION
Chevron Gas & Oils
Ph. 573-6043 Ira, Texas