The Weather
WEST TEXAS: Partly cloudy this afternoon, tonight and Wednesday. Thundershowers east of the Pecos River this afternoon or tonight. Not much change in temperature.

THE SNYDER DAILY NEWS

Evenings

VOL. 1—NO. 12 SNYDER, TEXAS, TUESDAY EVENING, MAY 16, 1950 5c COPY

Chiang's Army In New Retreat Leaves Island

TAIPEH, May 16 (AP) — Nationalist China tonight announced abandonment of the Chushan Islands.

The official announcement coming on the heels of vows by the Nationalists to defend the islands to the death, said 150,000 troops were evacuated.

Only yesterday a Nationalist general from there, who insisted that he not be named, said the battle for the Chushans had not started.

The Chushans were extremely important to the Nationalists. From that base 100 miles southeast of Shahai an effective air and naval blockade on the big Communist port had been effected.

Earlier today, Chiang Kai-shek pledged to die defending Formosa—the only island left to the Nationalists—if he cannot beat back the Communist tide that previously swallowed all of mainland China.

"There have been great military debacles but the Nationalist defeat on the mainland was unprecedented in the history of the world," the Nationalist president said.

NO RETREAT

"Now we've retreated to Formosa, the last stronghold of the Kuomingtang (Nationalist Party) and I cannot retreat any more even if I wanted to. . .

"There is now nothing left but honorable death for country or return to the mainland."

The Nationalists expect the Reds to invade Formosa, 100 miles from mainland China, before September. If the Communists do not strike by then, seasonal bad weather will force a delay until next March, the Nationalists say.

MORE TO DIE

Chiang said he expected Nationalist leaders to join him in the death pact.

"I don't easily talk about death but I have it in mind if anything unfortunate happens in Formosa," said the generalissimo. He added:

"And I shall keep my word.

"We can only avoid death if we defeat the enemy and return to the mainland.

"If Formosa falls we will all fight to the finish and die here."

Were You Missed In the Census?

It is important to Snyder's future and to the county's future that all persons living here be enumerated in the census.

If you have not been counted, please fill out the blank on page 2 of this afternoon's paper or telephone 12, the Scurry County Chamber of Commerce, giving your name and address, so an enumerator can call on you.

Lions Conducting Survey to Start Clean-Up Drive

About 60 members of the Lions Club met at the Chamber of Commerce building at noon today and started the private premises survey as the first primary phase of Snyder's clean-up campaign.

Each member was assigned to contact residents in a particular part of the city, asking them to place all their trash and garbage in the alleys or streets near their houses, and informing them of the 21 trucks which were to begin at 2 o'clock picking up the trash.

Business firms and individual truck owners in Snyder loaned the 21 trucks to sponsors of the drive, and 30 persons volunteered to help with loading the trash and garbage and otherwise help man the vehicles.

Myron Roe, president of the Lions Club, said the members participating in the drive had volunteered to take time off from their jobs to get the clean-up campaign started. "It won't take us very long to do the work," Roe said, "because we are all working together in an organized manner."

The survey is not being conducted as thoroughly as it was orfginally planned because of the difficulty in obtaining voluntary workers. It was first planned to include a check of premises with the help and permission of home owners to determine unsanitary conditions and offer suggestions as to their elimination.

The campaign is being conducted under the leadership of Phil Burns, chairman of the drive's steering committee. The trucks will be operated throughout the remainder of the day, and possibly some tomorrow morning, Roe said. "At least they will be operated until the city has been covered."

Writer Gathers Material Here For Magazine

Jack Yeaman of Austin, former owner and publisher of three South Texas newspapers, is in Snyder to "get the true picture of the city's development" for publication in Texas Parade, the official publication of the State Highway Department.

Yeaman is assistant to the publisher of what he terms "the semi-official publication of the State of Texas." He arrived here Sunday afternoon and found advance accommodations had been made by C. T. McLaughlin at Governor Shivers' request.

"We're not looking for a boom town story, we want to show how Snyder, as an exemplary Texas community, could meet and take in its stride the emergencies of exceptional expansion.

"Snyder seems to be the best example of a Texas town that did not loose its head, that could take on growth beyond any expectation,

(Continued on Page 8)

Lawyer To Address F. F. A. Tonight

Bob Davie, Snyder lawyer, will be the principal speaker at the barbecue tonight given by the Snyder chapter of the Future Farmers of America at the High School Gymnasium.

R. B. Sears Oldsmobile agency will give the chapter a new G.M.C. pickup for the use of the boys in their agricultural work.

Following the barbecue, which begins at 7:30 o'clock, the Scurry County Livestock Association will elect new officers.

No. 1 McDonnell Flows 150 Bbls.

Esperado Mining Co. and Associates No. 1 McDonnell, Central-Northwest Scurry County wildcat, one mile north and the same distance west of the nearest completed producers from the Canyon Reef lime on the northwest side of the Kelley-Snyder field, flowed for several hours at the rate of 150 barrels of oil an hour, through a three-quarter inch tubing choke and is now taking potential tests to complete and put on production.

This important extension is eight miles northwest of Snyder and is 467 feet from south and east lines of the southwest quarter of section 336, block 97, H&TC survey.

It topped the Canyon Reef at 6,748, which is 4,227 feet below sea level.

Total depth is 6,936 feet.

Five and one-half inch casing is cemented at 6,775 feet. The open hole at 6,775 - 6,936 feet was treated with 4,000 gallons of acid. The well kicked off without swabbing after the injection and started making the 150 barrel an hour flow. The choke was reduced to a one-half inch opening for a part of the preliminary testing and during that time the flow was at the rate of 100 barrels of oil an hour.

Flowing tubing pressure, while the well was on the one-half inch choke, was 750 pounds.

SPECTACULAR RESCUE—Bell Aircraft Corp. test pilot Joseph A. Cannon, 30, pulls Mrs. Jeanette Bugay, 25, from the Niagara River just above Horseshoe Falls moments before the plane nosed over and capsized in the river. Own Q. Nichaus, 28, handles the controls. All three persons finally were rescued. (AP Wirephoto)

New Trailer Park Ordinance Enacted By City Councilmen

The trailer park ordinance of April 17 was revoked last night by the city council, and a new ordinance of less rigid restrictions passed in its stead.

Principal changes concern the filing fees to be paid by trailer park operators, the spacing of the trailers, and the manner of filing for an application. In addition, a few of the provisions of the old ordinance were omitted in the new law.

The new ordinance defines a trailer coach park as any plot of ground upon which one or more trailer coaches, occupied for dwelling or sleeping purposes, is located, regardless of whether or not a charge is made for such accomodations.

APPLIES TO ALL

This brings under the jurisdiction of the law all occupied trailers within the city limits. The old law applied only to two or more occupied trailers.

In place of the $25 license fee, required under the old law for any park up to 100 trailers, the new law sets the annual license fee for each trailer coach park at $5 for the first trailer coach space, and $1 for each additional one, with a maximum annual license of not more than $250 for each park.

The ordinance adopted last night requires that the application and all accompanying plans and specifications shall be filed in triplicate. The city-county health officer and the chief of police shall investigate the applicant and inspect the proposed plans and specifications, and if the applicant is found not to have been convicted previously by a court of an offense involving moral turpitude, and if the park fills all the provisions of the ordinance, the license shall be granted.

Applicants denied licenses because of a previous conviction for moral turpitude or because their plans do not meet the specifications laid down in the law shall be notified of the denial, and a hearing set before the city council.

The law states that the decision of the city council at such a hearing shall be final.

SPACING RULES

Requirements regarding spacing were changed as follows: "Trailer coaches shall be so harbored on each space that there shall be, at least a 12-foot clearance between trailer coaches, except that such trailers may be harbored butt to butt with the tongues out so as to facilitate rapid removal.

"No trailer coach shall be located closer than five feet to any property line bounding the park, except that trailer coach parks which are bounded on the rear by an alley may locate trailer coaches within two feet of such alley."

In the matter of sanitation, the new law requires:

"Each trailer park shall provide service buildings to house toilet facilities, bathing facilities, and other sanitary facilites . . . except that those courts restricted to trailer coaches equipped wih bathing and toilet facilities, and except that all trailer coach parks containing three or less trailer coach spaces which provide adequate bathing and toilet facilities shall not be required to provide other bathing and toilet facilities. However, such trailer coach parks shall provide for the disposal of waste water from each trailer coach space by connections with the city sewer lines or with adequate septic tank.

SOME OMISSIONS

Omissions in the new law include a provision in the old ordinance that during the cold months of the year the temperature in the service buildings must be kept at a constant temperature of 68 degrees; the provision that a water faucet must be provided to each space; a provision forbidding pets from committing nuisances within the park limits; a provision requiring electrical outlets to all parks; and a provision for soundproof walls in the toilet houses.

LICENSE REVOKED

The council revoked the taxi permit issued to Oscar B. Teague for the operation of a business under the name of Steve's Taxi, and issued a taxi permit to Mrs. Lorene Carey.

Federal Grand Jury Indicts John Barfield

DALLAS, May 16. (AP) — John Irvin Barfield, 21-year-old San Angelo contractor, has been indicted on a charge of robbing the City National Bank of Mineral Wells of $9,522 on May 4.

Dallas Federal Grand Jury returned the indictment yesterday.

Barfield was apprehended at the home of his stepfather in San Angelo Monday, May 8. He waived hearing before Deputy U. S. Commissioner Jesse Couch and was placed under a $10,000 bond returnable at Fort Worth.

The youthful suspect was charged with having entered the Mineral Wells bank and demanding money after telling the teller that he had a gun in his glove. He carried a toy pistol hidden inside a large glove.

He later offered to "return the

EGGS FOR RED DEAN

HAMILTON, Ont., May 16. (AP) — A barrage of eggs and tomatoes greeted Britain's "red dean" of Canterbury, the very Rev. Hewlett Johnson, last night as he continued a Canadian speaking tour.

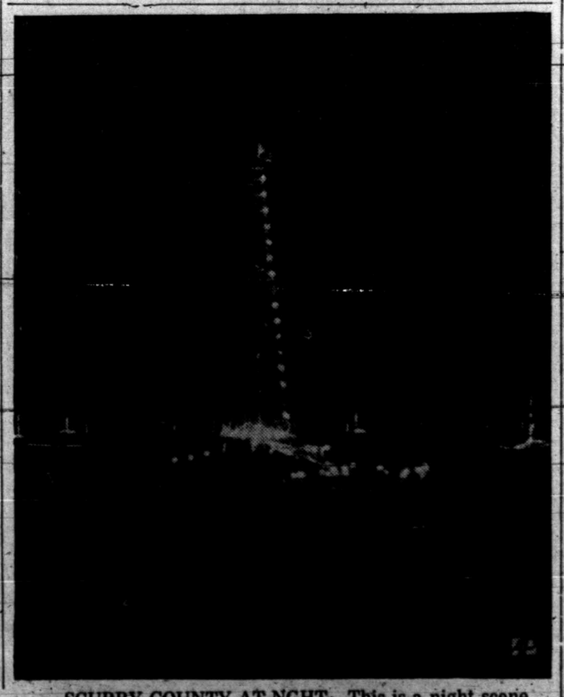

SCURRY COUNTY AT NGHT—This is a night scene taken northwest of Snyder, in the middle of the Scurry County oil boom. The lights of several drilling rigs can be seen in the background. At the time the picture was taken 100 rigs could be counted around the horizon.

Truman's Poke at GOP Adds Fuel to '50 Political Fire

By The Associated Press

President Truman's Chicago appeal for the ouster of "obstructionists" and his advice to the Republicans that they "come out for something" stirred the 1950 campaigning to new warmth today.

Republicans sent Sen. Taft of Ohio into the battle, to reply tonight with what the GOP thinks of Mr. Truman's spring tour of the west in general, and his climatic speech at Chicago last night in particular.

Between the speech-for-a-speech exchange, Republicans were voting today in an important and apparently close primary in Pennsylvania. The outcome may have a strong bearing on the 1952 political situation, when a President is to be elected.

SAME RADIO

Taft will have the same radio outlets that Mr. Truman had when he told cheering Democrats in Chicago, and the nation at large, that Democrats "will carry on the fight" for:

(1) International co-operation; (2) Taft-Hartley law repeal; (3) improved social security laws; (4) federal aid to education; (5) middle income housing help from the government; (6) health insurance; (7) natural resources development; (8) improved farm price supports; (9) aid to small business; and (10) civil rights laws.

That was Mr. Truman's formal summary. Departing from his text, he gibed at the Republicans:

"I wish the opposition would come out for something and be a real opposition. A great political party cannot survive by being against everything."

PENN VOTE

Democrats as well as Republicans kept an eye on today's top primary balloting in Pennsylvania, because of the state's great importance in national politics.

The big question is how Gov. James H. Duff, in his campaign for the U. S. senatorial nomination, stacks up against old line party leadership which is backing Rep. John J. Kunkel.

While backing Kunkel for the Senate, the organization headed for many years by Joseph R. Grundy is also behind Jay Cooke for governor.

The Duff forces are behind former Judge John S. Fine for the governorship nomination.

Rail Strike Settled; No Fireman Added

CHICAGO, May 16. (AP) — The nation's worst railroad strike in four years was settled today and striking firemen on five major rail systems were ordered back to their jobs immediately.

The struck carriers—their passenger and freight service disrupted by the six-day-old walkout—planned to resume normal service "as rapidly as possible."

BACK TO WORK

The striking brotherhood of locomotive firemen and enginemen recalled picket lines and ordered the strikers to return to work.

Both sides expressed satisfaction over the settlement terms.

The carriers said they won the fight on the principal issue—not to hire a second fireman on multiple unit diesel locomotives. They said the union withdrew its demand on the issue, which has been in dispute between the brotherhood and carriers for more than 10 years.

Union President David B. Robertson, in a statement, termed as "staisfactory" the settlement "of all issues involved."

The union said it did not withdraw "entirely" its request for assignment of a third man on big diesel locomotives. A spokesman said the brotherhood "modified" its demand.

STRIKE SET

The strike, originally set for April 26, started May 10 against parts of the Pennsylvania, New York Central, the Southern Railway and Santa Fe systems. It was extended to the southwestern district of the Union Pacific Railroad last Saturday.

Although only some 18,000 locomotive firemen struck, the walkout disrupted much of the nation's rail transportation and had made idle some 200,000 workers—mostly railroad employes.

The break in the strike was announced shortly after 2 o'clock this morning and immediately the union sent telegrams to striking locals canceling the strike order.

The Santa Fe morning passenger train from the Southeast was more than four hours late this morning.

Fate of Clairemont Road Depends on Federal Money

About nine miles of the Clairemont road may be reconstructed as a second-class highway—a Mcadam road—sometime soon, D. C. Greer, state highway engineer, told Edgar Taylor, county Judge, Saturday.

In a meeting with Judge Taylor and Jimmie Billingsley, county clerk, who went to Austin Friday to discuss the highway project and confer with the state hospital board, Greer said that at present only the originally petitioned project—improvement of the road from Snyder to a point 8.8 miles north—would be given consideration by the highway commission for early construction.

After Congress authorizes a new secondary highway program for Texas, continuation of the Clairemont road improvement to Kent County will be considered by the state commission, Greer said. "It is anticipated that about August, 1950, the department will begin the formulation of this new secondary highway program at which time the district engineer will consult with your court," he stated.

On May 8, G. M Garrett, deputy state highway engineer, inspected Avenue R and traffic conditions here relative to the 8.8-mile improvement project, Greer said.

"County and city officials did not know that Garrett had been here to make the inspection until Greer telephoned me last Thursday telling me of Garrett's return and the inspection," Judge Taylor said.

The originally requested project—which would connect the highway with downtown Snyder by Avenue R—is receiving full study and will be accorded further consideration at the next meeting of the state highway commissioners, Greer said. As programmed, the project was estimated to cost $66,000 but will cost more because of heavier design recently requested and additional improvement in Snyder, he added.

The county commissioners and several Snyder businessmen and other county and city officials were recently given a hearing in Austin on the matter of improving the highway to Clairemont. The project may be extended to Kent County, or possibly all the way to Clairemont, after new highway appropriations are approved by Congress, Judge Taylor said.

Excess Cotton Penalty May Be About 15 Cents

The penalty for cotton produced in excess of farm marketing quotas this year may be around 15 cents a pound, Guy Glenn, chairman of the Scurry County PMA committee, estimated yesterday.

"We would like to bring to the attention of all cotton growers that the penalty rate will be half the parity price as of June 15, 1950," the chairman stated. The parity price on March 15 was 30.01 cents per pound.

"This compares with a penalty of 7 to 8 cents a pound under the previous quota programs," Glenn added. "The 15-cent estimated penalty is based on the assumption that the parity price on June 15 will not differ greatly from the 30.01 cents per pound parity which was set on March 15 this year."

Cotton subject to penalty is designated as the "farm marketing excess" of cotton. It will be determined by multiplying the previous average acreage per acre cotton yeild of the farm by the acreage planted to cotton in excess of the allotment.

In cases where the farmer establishes that the actual cotton yield per acre is less than the normal yield, the farm marketing excess will be reduced to the amount where the total production exceeds the normal yield times the farm cotton acreage allotment.

Until the penalty on the farm marketing excess is paid, all cotton produced on a farm and marketed is subject to penalty, and a lien on the entire crop of cotton produced on the farm will be in effect in favor of the United States, Glenn explained.

The penalty must be paid before a marketing card can be issued to a farm. In addition, the farmer who knowingly overplants the farm cotton allotment will be ineligible for cottop price support and also for cotton price support and also payment for the farm.

Sage and Sand Is Sold by W. W. Brooks

W. W. Brooks, formerly of Dallas, announced yesterday the sale of the Sage and Sand restaurant to A. C. Ingram, of Lamesa.

The restaurant was opened March 11 about a mile and one-half east of the city limits, on the East Highway.

Demand For Acheson's Scalp Is Called 'Talking Politics'

By OLIVER W. DeWOLF
AP Staff

WASHINGTON, May 16. — Sen. McCarthy's demand that Secretary of State Acheson be fired drew a counter blast today from Sen. Myers of Pennsylvania who said McCarthy is just talking politics.

Myers, the assistant Democratic leader of the Senate, denounced McCarthy's demand as a "deliberate and malicious attempt to undermine" Americas leadership in foreign affairs.

He accused the Wisconsin Republican of being more interested in the next election" than "in the future well being and peace of the world."

SUPPORT

Sen. Brewster (R-Me), on the other hand, gave support to McCarthy's criticism of Congress.

"For the good of the country," Brewster said in an interview, "it ought to be possible to secure men (as secretary of state) who would command more general confidence and do the job that is required in this very critical time."

Brewster, chairman of the Republican senatorial campaign committee, said he thought both Republican and Democratic senators had shown a lack of confidence in Acheson's foreign policies.

ATTENDS MEET

Acheson is in London attending a meeting of foreign ministers of Atlantic Treaty nations.

Myers' statement was dictated to reporters in answer to an Atlantic City, N. J., speech yesterday in which McCarthy called on President Truman to fire the secretary of state as "the headmaster who betrays us in Asia."

GUATEMALA KILLINGS

GUATEMALA, Guatemala, May 16. (AP) — Three persons were killed last night in a shooting growing out of Guatemala's already-bitter presidential campaign. The elections will not be held until November or December.

Commissioners Will Take Hospital Plan To Austin June 12

Arrangements were made Saturday by Edgar Taylor, county judge, for a hearing of the county commissioners before the state hospital board in Austin June 12.

The board will consider the county's request for a grant of 50 per cent of the total cost of the new county hospital and health unit project, recently approved by bond issue election here.

The project is to cost about $800,000. Several sites in Snyder have been considered for the construction of the hospital, but none has been purchased yet.

Junior Chamber's State President Due Here Today

William G. McDaniel, state president of the Junior Chamber of Commerce, is expected here to confer at 5:30 o'clock this afternoon with members of the Snyder Junior Chamber.

McDaniel, a Dallas insurance man, was elected state president last month at the state convention in Fort Worth in one of the closest election races in several years. He defeated Harold Bennett of Colorado City.

Bennett, a national director of the Junior Chamber from Texas, is expected to accompany McDaniel on his visit here.

TEXAN TAKES CONGRESS OATH—Ben H. Guill, of Pampa, Tex., (left) first Texas Republican congressman in 19 years, re-enacts taking of his oath at the capitol in Washington with Speaker Sam Rayburn of Bonham, Tex., officiating. The 40-year-old real estate broker replaces Eugene Worley, a democrat. (AP Wirephoto)

Have You Been Counted?

The Census is nearing completion. If you have not been counted here or anywhere else, please fill out the form below and mail it immediately to the U. S. Census District Office at the address shown.

My address on April 1, 1950 was:

House Number and Street _____ Apt. No. ____
(Or description of location)

City, town, village _____ State _____

Name of each person whose usual place of residence was in this household on April 1, 1950 (last name) (first name) (initial)	Relationship of this person to the head of the household such as head, wife, son, roomer, etc.	Sex M or F	Color or race	Age at last birthday

Cut Out This Form and Mail To:

DISTRICT SUPERVISOR,
U. S. Bureau of the Census
Mr. Luther D. Whiteley,
Census Supervisor,
Room 104, City Hall,
Lubbock, Texas

MAIL THIS REPORT NOW!

U. N. Russians Following The Cocktail Party Line

LAKE SUCCESS — Russia's Jakob A. Malik is setting a fast pace on the diplomatic reception and banquet circuit while keeping a cold shoulder turned to all official United Nations meetings.

The tall, smiling Russian, a sharp contrast in the U. N. to the poker-faced Andrei A. Gromyko, turns up regularly at U. N. cocktail parties and dinners in swank New York places and talks with great animation with his fellow delegates.

But Gromyko's successor pays absolutely no attention to two delegates, T. F. Tsiang, of Natianalist China and Ales Bebler, Yugoslav deputy foreign minister. As far as Malik is concerned, they are not in the room—and the feeling is mutual with them.

The Diplomatic Game

Malik is playing the diplomatic game with the rest of the U. S. crowd off the floor while their home offices try to figure out the next move in the Chinese crisis in the U. N.

In brief, here is the trouble:

Moscow is backing Mao Tze-Tung's red China for the big power U. N. seat held by Chiang Kai-Chek's delegation. Moscow and the countries in the soviet bloc have 18 U. N. organizations, including the three big Councils, because they will not kick out Tsiang and seat the Communists.

There has been considerable name-calling in the sedate U. N. halls and tempers have been rather hot. The fight started in January when Tsiang was president of the security council.

Tsiang pointedly neglected to have Malik at the formal dinner given by the Security Council president at the end of his month's term. Malik probably would not have come if invited.

But Malik and Tsiang crossed paths in January at a reception given by U. S. Delegate Warren R. Austin to introduce his new deputy, Ernest A. Gross, to U. N. society.

Tsiang and Malik stayed on opposite sides of the room and gave no sign of recognition. The same went at that party for Malik and Bebler.

The banquet circuit was quiet in February but the deep freeze still was on. Cuban delegate Carlos Blanco, the February council president, invited Malik to the regular dinner, Malik replied he was unable to come.

In March Sir Mohammed Zafrullah Khan, foreign minister of Pakistan, gave a special dinner for Security Council delegates.

Malik, Tsiang and Bebler attended that affair, the first time they had met since January.

The Ice Box League

Then French delegate Jean Chauvel gave a high level cocktail party in his Park Avenue home and all three antagonists attended. By this time Tsiang had become angry at U. N. Secretary-General Trygve Lie because of Lie's efforts to settle the Chinese affair by seating the reds as the actual rulers of China.

Tsiang was cool toward the French party. Lie later was asked if they had had any words at their meeting and he replied no, they were gentlemen.

The next meeting of the ice-box league was at the Security Council dinner given by Homero Viteri-Lafronte of Ecuador. Malik attended the dinner, the first security council affair he had gone to since December. Malik engaged in a long conversation with Austin and Gross which Gross later described as "purely social." Malik talked with other delegates, too—but stayed away from the Chinese and Yugoslav.

NO YES MAN—Jakob Malik walks out of U. N. sessions, but walks in for U. N. Cocktail and dinner parties.

Arkansas Coach Disagrees With SWC Football "Rule"

By HAROLD V. RATLIFF
Associated Press Sports Editor

DALLAS, May 16. (AP) — Otis Douglas, the new coach of Arkansas, was rather amazed when other Southwest Conference coaches told the press they didn't want visits to the dressing room after football games for the purpose of doing "color" stories until the players and coaches had had a chance to "cool off," compose themselves and be certain to make only statements that would contribute to the glory of football.

The coaches, Jess Neely of Rice in particular, said they felt there should be a waiting period and Neely delcared he would enforce such a rule.

In other words, football fans in the Southwest Conference in the future probably will read only the sweetness and light of football. The players will have that "aw shucks he was better'n me," attitude and the coaches will say "we had very worthy opponents out there today and the officiating was really wonderful," meanwhile checking the hospitals to see how those boys with broken jaws are doing and silently resolving that "that blankety-blank referee will call no more games for me."

There'll be little of the drama of the immediate after-game, of the color and human interest of the football team that won when the chips were down and the dope against it, of the readable, informative and pungent comments, of the facts of what happened down there in the line where the fans couldn't see it.

Douglas is a newcomer to the Southwest Conference. He arrived via pro football where the coahces will even serve lunch and refreshments, in order to get the sports writers to visit their dressing rooms and write about it.

"Sports writers will be welcome anywhere at Arkansas," Douglas said. "I will give my coaching staff and my players every hint on how they should conduct themselves and make certain nothing harmful is said—something that might be regretted later."

Douglas left the impression he figured coaches were grown men and were supposed to know how to conduct themselves. He also figured the players had sense enough to do the same thing. He left the impression too that since the sports writers were his best source of creating interest in his football team and bringing in customers at the gate he might be deeply hurt if they didn't want to visit his dressing room and chew the fat with his coaches and his boys.

DISAGREEMENT

T. H. Wilson of Tyler does not agree with Texas sports writers in picking Sam Baugh as the greatest football player in the state for the 50-year period—1900 to 1950.

Wilson says he wouldn't detract one iota from the greatness of Baugh but that in the interest of recorded facts, he must say that David O'Brien was the greatest football player who ever wore a helmet on a Texas gridiron.

He listed these points: Baugh gained 1890 yards and made 100 points in a season, Red Grange made 1684 yards and 84 points, Whizzer White, was responsible for 1596 yards and 164 points but O'Brien in 1938 accounted for 2913 yards and 229 points and that Davey completed 93 of 187 passes for 1509 yards and 19 touchdowns and had only four passes intercepted.

"No such record ever has been attained by any football player not only in Texas but in the entire United States," Wilson writes.

He also says O'Brien in pro football completed 33 passes in a single game, that O'Brien received all six national awards in college football and was the only player in modern history to be selected All-America by every recognized selector.

Progress Takes Toll, Mansion Is Moved Again

ATLANTA, May 16. (AP) — When John Silvey built his big brown granite mansion at the corner of Marietta and Spring Sts. in 1885, he foresaw that one day it would stand in the way of progress.

The far-sighted drygoods merchant provided for that eventuality. He purchased a track of land on Peachtree Road, a wooded rural area at that time, and stipulated in his will that the house be moved there when necessary.

In 1900, in the wake of Atlanta's growth, Silvey's 20-room house was taken down block by block, and reassembled at its new site.

This week Silvey's 95-year-old daughter, Mrs. W. A. Speer, is moving out of the 65-year-old transplanted mansion.

Again, progress caused the move. Demolition crews will clear the site to make way for a new express highway.

Add a little cooking sherry to sweet and sour red cabbage for a delicious flavor change. Season with salt and pepper after the cooking sherry has been added.

Krueger, Hutchinson and Overton Clinic
LUBBOCK, TEXAS

GENERAL SURGERY
J. T. Krueger, M. D.
J. H. Stiles, M. D.
A. W. Bronwell, M. D.
A. Lee Hewitt, M. D. (Limited to Urology)
R. Q. Lewis, M. D. (Limited to Orthopedics)
OBSTETRICS
O. R. Hand, M. D.
Frank W. Hudgins, M. D. (Gyn.)
William C. Smith, M. D. (Gyn.)
EYE, EAR, NOSE & THROAT
J. T. Hutchinson, M. D.
Ben B. Hutchinson, M. D. (Limited to Eye)
E. M. Blake, M. D.
G. M. Wallace, M. D. (Limited to Eye)
M. J. Healy, M. D.
INFANTS AND CHILDREN
M. C. Overton, M. D.
Arthur Jenkins, M. D.
Tennie Mae Lunceford, M.D.
INTERNAL MEDICINE
W. H. Gordon, M. D. (Limited to Cardiology)
R. H. McCarty, M. D.
G. S. Smith, M. D. (Allergy)
Brandon Hull, M. D.
PSYCHIATRY AND NEUROLOGY
R. K. O'Loughlin, M. D.
X-RAY
Forrest Freeman, M. D.
A. M. Horne, M. D.
BUSINESS MANAGER—J. H. Felton

Auditorium At Calvary Baptist To Be Enlarged

The Calvary Baptist Church, at Avenue J and Thirteenth Street, began a building program Friday to enlarge their auditorium space and provide for permanent Sunday School rooms.

It will take about a month to complete the project, the Rev. T. Gerald Cates, pastor, said. The church, which was organized Jan. 31, has been using two buildings, 20 by 50 feet each, one for classrooms and the other for an auditorium.

These buildings, which are parallel and 10 feet apart, will remain in their present locations, Mr. Cates said, but will be remodelled into one unit, measuring 50 by 50 feet.

The portion used for auditorium space will then be 30 by 50 feet, and the five Sunday School classrooms will extend along on of the side walls. The auditorium will then seat about 200.

The front of the building will be finished with stucco, and the rest will be covered with asbestos shingle siding. A baptistry and dressing rooms will be built behind the rostrum.

The church was organized with 27 members and now has 70, Mr. Cates said. Sunday School attendance Sunday morning was 104. So far this month the church has received 17 new members.

Parkway Chain Building Here

B & B Parkway Food Stores, owned by Leslie N. Brown of Abilene, began construction two weeks ago of a Snyder branch to be located on the Post highway, immediately north of the Clairemont cutoff.

T. J. Scott, construction superintendent for the 126 by 50-foot self-service market, observed that this will be the seventh store he has constructed for the chain. There are 11 other B & B stores in Texas, including branches in Abilene, Big Spring, Midland, Odessa, and Houston.

Scott expects to complete the building by June 1. Construction is of wood. Featured will be a 126-foot sloping Golden Blend tinted glass front. An area 126 by 32-feet in front and another on the south side 76 by 32-feet will afford sizeable parking facilities.

Campaign Song For President

CHICAGO, May 16. (AP) — Here is part of the campaign song, "Here's Harry" written by Carolyn Gilbert of Chicago and introduced last night at President Truman's Chicago stadium appearance:

Here's Harry! A broadshouldered president!
Here's Harry! A friend of every man!
Here's Harry! A good solid resident
Hi! Ho! Harry! A real American!

Here's Truman! Who gives us a helping hand
Here's Truman Who knows the way to go.
He's human with a heart big as all the land.
Hi! Ho! Truman, from Independence, Mo!
Praise the Lord! And praise the day!
For the right to preserve democracy!
Praise the democratic way,
For the might that it gives the U. S. A.!
So we say, cheer Harry!, pal of farmer and labor
Cheer Harry! who loves his nation so!
Here's Harry! the whole country's neighbor!
Hi! Ho! from Independence, Mo.!!
We want Harry We want Truman!
Here's Harry! from Independence, Mo!

Big Three Still In Lineup For Preakness Race

BALTIMORE, May 16. (AP) — The lineup for Saturday's Preakness ook on some shape today with no change in the first three of the Kentucky Derby batting order.

The cleanup starter, from all past performances, should come from among King Ranch's Middleground, C. T. Chenery's Hill Prince and C. V. Whitney's Mr. Trouble.

That's the way they hit the derby wire. There are plenty of backers for Hill Prince and Mr. Trouble who think they will have the lead position come the end of the mile and three-sixteenths Preakness.

Hill Prince did it last Saturday, beating Middleground in the Withers Mile. It was the third time the two contenders for three-year-old honors of 1950 finished one-two. Prior to the derby they had run that way in the Wood Memorial.

After Middleground, Hill Prince and Mr. Trouble there are only outsiders to consider, and the best guess is there won't be more than two of them.

Trainer Ed Kelly insists Kinsman will start after finishing second in yesterday's Preakness prep. The prep proved little except that Kinsman and Dooly, another Whitney colt, don't mind the mud. S. W. Labrot, Jr.'s Arcave was the only other starter.

Dooly beat out Kinsman by a nose in the mile and one furlong run.

Mrs. Andrew Schuttinger' Ferd and Mrs. W. H. Labrot's eBalkan are other known probables.

TO STUDY TRENDS HERE

A representative of the Bureau of Business Research will visit Snyder two weeks from now to obtain information concerning retail selling trends. Data collected here will be published in the monthly "Texas Business Review." Local merchants who wish to co-operate are requested to contact the Chamber of Commerce.

THE SNYDER DAILY NEWS

Published every evening except Saturday and Sunday by the Times Printing Company at Snyder, Texas.

Application for entry as second-class matter is pending.

SUBSCRIPTION RATES: By CARRIER in Snyder, one year, $12.00. By Mail in Scurry County, one year, $7.95; All other counties, Texas, one year, $8.30.

MEMBER OF THE ASSOCIATED PRESS

The Associated Press is exclusively entitled to use for republication of all news dispatches credited to it or not otherwise credited in this newspaper; also local news published herein. All rights reserved for republication of special dispatches.

Snake Handler Is Arrested After 3-State Manhunt

BEAVER, Okla., May 16. (AP)—A Dodge City, Kan., plumber and snake handler, Calvin Hanson, 32, was arrested in his car near here yesterday ending a three-state manhunt.

Harper County Sheriff Jack Owenby and Highway Patrolman Bill Lancaster made the arrest. They said Hanson was wanted in connection with the stabbing of Bob Wright, 35, in an argument last Thursday at Wright's home in Turpin.

Wright is in a critical condition in a Liberal, Kan., hospital.

Consumption of wine in southern Europe and tea in China is often a sanitary measure because of the lack of pure water.

If you use garlic in your main dish be sure that it isn't in the salad dressing that's to be served with the meal. In the same way, if you are serving a meat with a tomato sauce don't serve tomatoes in the salad. Repetitions of flavor should be avoided in planning a menu.

Let Lydick-Hooks Roofing Co.

reroof your residence or other buildings. Estimates are made without charge. We use genuine Rubberoid Roofing materials. All work guaranteed.

Lydick-Hooks Roofing Co.

Phone 4088 Abilene, Texas

REPAIR and REMODEL

Why Not Add A Room To Your House While The Demand Is So Great? And Bring In Additional Revenue. This Work May Be Financed To Suit Your Convenience. We Will Also Arrange Convenient Terms On Painting, Repairing, and Remodeling Jobs.

Scurry County lumber company

"Where Your Money Goes Farthest"
HIGHWAY 180 EAST
Phone 1050

Barnard Trailer Sales

Exclusive Liberty Dealer For

Central Texas

Featuring America's Foremost Trailer Homes

5 YEARS TO PAY AT 5%

Located 1½ Mile on East Highway

SNYDER, TEXAS

What do ya mean, "thets a lot o' bull?" Forrest Lumber Co. has got the best dang buildin' materials in town. Everybody goes thar.

We mean YOU when we say "everybody" is welcome at our friendly Company. Whether building a new home or only making minor repairs, we have "exactly what you need." Our complete line of building supplies are priced for everybody!

Forrest BUILDERS SUPPLY

GET THIS Mid-Century CHANGE-OVER OFFER!

1 Top ALLOWANCES for unused mileage in your present tires.
1 Top ALLOWANCES for unused mileage in your present tires.
1 Top ALLOWANCES for unused mileage in your present tires.

Compare these advantages with any other tires

- ★ ROYALTEX—new safety tread device—holds where tires never held before.
- ★ Everlasting Whitewalls—no more curb-scuff and abrasion.
- ★ Renewable tread—up to 60% more safe miles.
- ★ If it isn't a Royal, it isn't "Air Ride."
- ★ Chosen for the finest new cars!
- ★ Produced by world-famous U. S. Rubber craftsmen.
- ★ Highest mileage at lowest cost—best tire value in the market today.
- ★ Full lifetime guarantee.

HURRY IN TODAY! LIMITED OFFER—LIMITED TIME!

ROE HOME & AUTO SUPPLY
Three Blocks North Of Square

U.S. ROYAL TIRES

TALK OF THE TOWN

BY FRANCES BIOW

When the Panhandle winds slacken their push and the sage and mesquite begin to wilt under the stronger rays of a late May sun, thoughts of doctors, health officers, school officials, and conscientious parents turn reluctantly to a dread but seasonal scourge—POLIO.

DR. WILLIAM MARSHALL SMITH, at the Snyder Hospital, obligingly dictated a well-informed article on medical facts surrounding polio, and the ball began rolling on "quotes" from various citizens. A little leg work upturned the fact that persons from every walk of life now are seriously boning up on known preventatives, or at least attempting to read what is known on the subject.

M. E. STANFIELD, superintendent of schools, affably chatted with me on the phone, even though a couple of school equipment salesmen cooled their heels in his office and something seemed to have gone wrong with the loud speaker system.

"There were only two cases in Snyder school system last year, I believe," he said, "and they were contracted at home after the school term, in the much hotter weather. It's been on my mind, and this year I'm thrusting around for some first-class literature on polio.

"Our only salvation in the schools, should polio strike, is, of course, that we dismiss our larger enrollment before the true polio season starts. However, I'm thinking of those laggers, who are making up courses, the bright, over-eager ones who are taking extra credits, or the personnel and staff on duty through the summer!"

Most down-to-earth quotes emanated from our busy county health nurse, MRS. NORA HENDERSON, whose unique job takes her hopping each week, one day each, to Hermleigh, Fluvanna, and Ira schools. She is likely the only known health official who could shoot Junior in the arm for typhoid and then smile so winningly he forgot how it stung.

A graduate of Shannon Memorial Hospital in 1942 and quite sold on county health work, Mrs. Henderson very practically sat down at a school cafeteria table and began making out a list of possible ways to ward off or avoid polio. They follow:

1. Wash all fruits and vegetables thoroughly before eating them.
2. Kill all flies about your premises.
3. Be certain your screening of doors and windows, is in good shape.
4. Give the premises a thorough cleaning, disposing of weeds, refuse.
5. Avoid exposure to extremes of temperature—chilling or overheating—(This point she stressed, as resistance is lowered considerably during such extremes.)
6. Try to gain weight, as statistics show that last year children with a recent weight gain seemed most immune to polio.
7. Avoid close contacts, such as crowds in stores, movies, or public gatherings.

"These rules are of course in some cases difficult to follow to the letter, but particularly with your children should you remember them, Mrs. Henderson said.

Health nurse discusses polio-prevention—Mrs. Nora Henderson.

L.S.U. Girls Win Backing in Fight

BATON ROUGE, La., May 16. (AP) —Cheering student demonstrators won legislative backing last night in their protest against an order requiring co-eds to eat all their meals on the campus.

About 400 marching co-eds and rebel-minded boy friends clattered in to the state capitol and jammed the house gallery.

Gov. Earl K. Long complimented the students on their industry in familiarizing themselves with legislative procedure.

A teen-age voice piped up, "that ain't what we're here for!"

The students carried signs against "socialized eating." One placard stated "we won't lockstep to lunch." Another asked: "Who wants to die three times a day?"

The legislators, in joint session, quickly approved a resolution introduced by Sen. C. H. Downs of Alexandria that LSU officials reconsider and recall the order, effective next fall.

Rubber Company Back To Production Soon

BAYTOWN, May 16. (AP) — All workers are expected to be back on the job at the General Tire and Rubber Co. plant by the end of the week, plant officials say.

Maintenance crews returned yesterday. Company and union officials gave no details of the strike settlement.

Women Aid Moslem Prayers

JOHORE BAHRU, Malay, (AP) — Friday Mohammedan prayer services at mosques throughout Johore State brought disappointing results. Then the Religious Department took an unprecedented step recently, allowing women to attend the services. There was an appreciable increase in the number of men attending the services.

Hospital Notes

Admitted to Snyder Hospital Clinic yesterday were:
Herbert Simmons, Lamesa.
Willie L. Shelton, general delivery.
Lelon V. Orand, Colorado City.
Mrs. Daniel R. Rogers, Route No. 2.
Miss Linda E. Godsby, 4 years, general delivery.
Leo B. Criswell, general delivery.
William L. Smedley, general delivery.
Miss Grace Raymond, general delivery.
T. J. Wiley, general delivery.
Mrs. William C. Snider, 1111 Twenty-fifth Street.

Discharged were:
Billy Joe Patton, Fluvanna.
Byron Myrick, Wallis.
Roy Lee Moore.
Miss Belinda Ann Britton, 9 years, San Angelo.
Norman Ortego, general delivery.

NEWS FROM FLUVANNA

BY MRS. C. A. DAUGHERTY

Mr. and Mrs. Alver Jennings and daughter of Abilene and Mr. and Mrs. Paskel Jennings of Anson visited over the week end with Fred Jennings in Fluvanna.

Mr. and Mrs. Joe Jordan and Mr. and Mrs. Paul Turner were in Clairemont Saturday to see the Jayton F. F. A. Rodeo.

Mr. and Mrs. Bill Mull and family visited Mr. and Mrs. Dickie Mull in San Angelo over the week end.

H. B. Lemons and E. W. Lemons were in Colorado City attending the sale Saturday.

Mr. and Mrs. Bruce Kerley were in Clairemont at the rodeo Saturday.

Mr. and Mrs. Jesse Pylant of Ackerly visited Mr. and Mrs. E. W. Lemons Sunday.

The Fluvanna school team won third honors Saturday in the Jayton F. F. A. Rodeo at Clairemont. Bob Jordan, entered in junior bull riding, won second place, while Ernest Turner, placed third in senior bull riding. Don Drum, who Sunday morning awoke with mumps, won second place in the senior calf roping event. Others from Fluvanna attending were Buddy Drum, Don Jones, Weldon Jones, Weldon Reeded, Billy Gene Pylant, Edwin Doyle Kerley, Billy Wayne Kerley, Dalton Ball, and Jackie Pylant.

Native Troops In Indonesia Clash

JAKARTA, U. S. I., May 16. (AP) —Indonesian troops under Dutch command and Indonesian soldiers of the U. S. I. Army clashed Monday morning in Makassar, it was learned today. More than 30 casualties, half of them civilians, were reported.

The number of dead was not stated.

After the outbreak of shooting, Dutch commanders ordered their Indonesian troops to their barracks. Dutch and Indonesian officers meeting with a neutral United Nations military observer brought the situation under control.

The Dutch - commanded Indonesians involved in the clash are members of the Dutch army in the Indies who have not been transferred yet to the Central Indonesian army command. Considerable bad feeling has existed between these troops and those of the federal Indonesian government.

This resulted in a rebellion in Makassar, the capital of the state of East Indonesia, in early April, when federal government troops sought to garrison the city. Former Dutch forces rebelled and held the town for two weeks but surrendered finally to central government forces without bloodshed.

Similar troops also have carried out two rebellions on the Island of Ambon in the East Moluccs Chain. The first mutiny was quickly quelled but rebellious soldiers and political leaders who declared the South Moluccas independent of the Jakarta Government on April 26 still are in control of the island.

Dr. Sander's Plow Job At An End

CANDIA, N. H., May 16. (AP) — Dr. Hermann N. Sander has completed his task as a plowman.

The young country doctor, who was acquitted March 9 of murder in the death of a cancer patient, has been plowing neighbors' fields for the past month at $4 an hour. He supplied his own motorized plow.

With the season for plowing ended, the doctor did not say what kind of employment he would turn to now to support his family.

He has been stripped of his right to practice medicine in New Hampshire until June 19, when he may apply for reinstatement of his license.

Approximately $20,000 raised by friends has been used largely to defray legal expenses of his trial.

Arraignment Set In Wife Drowning

NEWARK, N. J., May 16. (AP) — Joseph Olohan is to be arraigned on a murder charge here today, while funeral services go on in Danbury, Conn., for the wife he is accused of drowning in a bathtub.

The drowning happened Sunday morning, on their first wedding anniversary. The sergeant quoted him as saying he went out for some heavy drinking Saturday night, came home at 2 o'clock, drank some beer, and then "all I remember is that I shoved her with both hands while she was in the bathtub and said, 'Drown, you ——!'"

Police found the nude body of Louise, a 38-year-old blonde, still in the tub.

Party Policy Distinguishes Smear from Investigation

CHICAGO, May 16 (AP) The Democratic Party said today it is against government employment of Communists but it is also against "smears."

A policy statement adopted by the party's national committee declared:

"We condemn efforts to gain partisan advantage of smears and innuendoes which hamper our government and blacken the characters of innocent citizens."

NOTHING SPECIFIC

No specific mention was made of charges by Sen. McCarthy (R-Wis) of Communist infiltration in the State Department.

However, the statement, voted at a midnight session of the committee following President Truman's Chicago Stadium speech, said:

"It is the duty of every citizen who has evidence of disloyalty to furnish any such evidence to the government. . .

"We reaffirm our belief in fair play and honest factual investigation. . .

"We believe that development of facts better serves the interest of our people than development of headlines based on rumor and distortion."

NO POLICE STATE

The statement continued:

"The Democratic Party will never advocate fighting Communism with the police state terrorism which Communism imposes upon its own victims."

Generally, the policy statement was a renewal of pledges made in the Democrat's 1948 platform and a pledge of support for Mr. Truman's fair deal program. It said:

"We are proud of an administration under which the national income has more than tripled in 17 years and we offer it as proof that wise, liberal government contributes greatly to the growth and prosperity of our free enterprise economy."

Another Impediment In Princess's Royal Road to Romance

CAIRO, May 16. (AP) — Egypt's Royal Council refused today to recognize the California marriage of King Farouk's sister, Princess Fathia, to a Christian commoner, a palace spokesman announced. The council ordered an administrator to take control of the properties of both Fathia and Queen Mother Nazli.

The Queen Mother had approved the marriage of 19-year-old Fathia last month in San Francisco to 31-year-old Riad Ghali. The bridegroom is the Queen Mother's secretary.

The Council also ordered Fathia's sister, Princess Faika, to return to Egypt immediately from the United States.

In a Royal Council session at which Prince Muhammed Ali, heir apparent to the Egyptian throne, presided, the Council announced that so far as Egypt is concerned, the California marriage is considered annulled.

The Council is the Royal family's court, which advises the king on matters involving members of the royal family who violate royal wishes. The newspaper Al Ahram had announced last night the King asked the Council to study the marriage and make recommendations.

Inventories Up; Boom or Bust?

By SAM DAWSON
(Associated Press Staff)

NEW YORK, May 15. — The climb in inventories this spring leads some observers to wonder whether we face another inventory boom and inventory recession like those of late 1948 and early 1949. And, if so, at what point will rising inventories give the tip-off on the next slump.

They hasten to point out that inventories are still well in line with the advancing national income and the continuing boom in sales of durable goods. And they count heavily on the common sense which most businessmen have shown since the war.

WHAT TO WATCH

Things to watch about inventories: Where they grow and where they back up; the trend of prices up and down; and the changes in consumer income and purchasing power.

Business inventories went up $900 million in March to a total of $55 billion. But adjusting to the normal seasonal variations, the department of commerce reports the gain as one half billion dollars during March, and says it was concentrated in the retail and wholesale stockrooms. Manufacturers' inventories held where they were.

In other words, there was no backing up at the factory—such as led to the sharp drop in production just a year ago, and to a drop in inventories of $3 billion by mid-summer. On the contrary, in March the nation's manufacturers, as a whole, were having their best post-war month for orders, a record $20.6 billion, 14 per cent better than the year before. The question is how much of this is going into consumers' hands, and how much into inventories.

BUSINESS BACKERS

Those who are betting on a continued high business activity in the second half of the year point out that the inventory gain came at a time when the construction industry was pushing toward a new record, when auto factories were working up toward a new high annual output of cars, when steel production was setting new tonnage marks.

Opinion is divided on how much of the present high level of business activity can be traced to building up inventories. Some hold that last year's scare led to unnecessary cuts in inventories ($3 billion in a few months) which haven't yet been made up. Others stress that no one should ever count on an inventory boom lasting very long.

One reason given for the shortness of the 1949 slump is that during both the inventory boom which preceded it and the rush to whittle down inventories which characterized it, consumer spending continued remarkably steady in total dollars spent, although shifting among various types of goods bought.

SAME THING?

Many believe that the same thing will happen again, should inventories get out of line. And many doubt that inventories will be built up dangerously.

Meanwhile, there's plenty of money around to sustain sales. The Commerce Department reports that consumers' income this spring rose to an annual rate of $212 billion. It was $217 billion in December, 1948, but for that year as a whole it was $211.9 billion, and for 1949 as a whole it was $209.8 billion.

Of course, debts are making new records, too. Instalment credit is at a new high. And the home loan bank board says that at the end of 1949 the outstanding home mortgage debt was at the record high of $37.2 billion.

Hospital Show Program Folds

WASHINGTON, May 16. (AP)—The veterans hospital variety-show program has folded, but the Veterans Administration is hoping that the suspension is only for the summer months.

Camp Shows, the organization which has been bringing professional entertainment to the nation's 100,000 hospitalized war veterans, lost its main source of support early this year when USO (United Service Organizations) went out of business for lack of funds. USO was supported largely by community chest funds.

Representatives of the entertainment industry have been discussing the possibility of a fund-raising campaign to enable resumption of the program next fall.

"Men with odd names have sometimes attained such fame that the queerness of their names has been forgotten," says Smith. "In this country alone there were Preserved Fish, the New York merchant, and Cotton and Increase Mather, the New England divines.

SNYDER CHIROPRACTIC CLINIC
R. D. English, D.C., N.D. 2304 30th Street B. J. Weaver, D.C.

POLIO

Strikes without warning. No one can predict when or where. But when it does strike it's costly. For less than 3c per day you can have FREEDOM FROM WORRY for every member of the family. This policy pays up $5,000 aggregate for all of these dreaded diseases:

Polio — Leukemia — Scarlet Fever — Small Pox — Spinal Meningitis — Encephalitis — Tetanus

Perhaps none of these dreaded diseases will ever strike your family. But you can protect the entire family for only $10.00

See the

Wetzel-Walters Agency

402 E. Hwy. Snyder P. O. Box 991

THEATRES

RITZ
Last Day Tuesday
"MA AND PA KETTLE GO TO TOWN"
Wednesday & Thursday
"BLUE LAGOON"
With
Donald Houston and Jean Simmons
COMING
"JOLSON SINGS AGAIN"

PALACE
Last Day Tuesday
"THE EAGLE AND THE HAWK"
With
John Payne
Wednesday & Thursday
"STROMBOLI"
With
Ingrid Bergman

TEXAS
Last Day Tuesday
"HOLLYWOOD REVELS"
Super Roadshow Attraction
Wednesdy & Thursday
"WAKE OF THE RED WITCH"
With
John Wayne

AZTEC
Last Day Tuesday
"PURPLE HEART"
With
ALL STAR CAST
Wednesday & Thursday
"MY GAL SAL"
With
Victor Mature and Rita Hayworth

TRAIL
Tuesday and Wednesday
"THE GAL WHO TOOK THE WEST"
In Technicolor
With
Yvonne DeCarlo

STARLITE
Tuesday and Wednesday
"WHIPLASH"
With
Dane Clark and Alexis Smith

FOR
Cheaper Concrete
MIX IT ON THE JOB!

● Free Estimates
● Pour Anywhere-Anyplace
E. L. FIKES
Phone 17-W
811 23rd Street

DRS. TOWLE & BLUM
OPTOMETRISTS
Most prescriptions filled the same day patient comes to our offices.
Telephone 465 Snyder, Texas

Nunn-Bush
Ankle Fashioned Oxfords

Style 459
BRIGHTON Last
Nylon Mesh and Brown Calf
$17.95
Other Styles $15.95 and up

Nunn-Bush Nylon Mesh shoes are so strikingly handsome in their several style and color combinations that they cannot help but add attraction to your light-weight suits and slacks. Get the shape retaining advantages of Ankle-Fashioning. You buy sports shoes for smartness. Nunn-Bush shoemakers are trained to achieve smartness of superior character, ingeniously patterned to *endure*.

OWENS SHOE DEPT.
West Side Square
Snyder, Texas

Special! This Week Only!

$4.95 Per Sq. Yd.

Broadloom Carpets

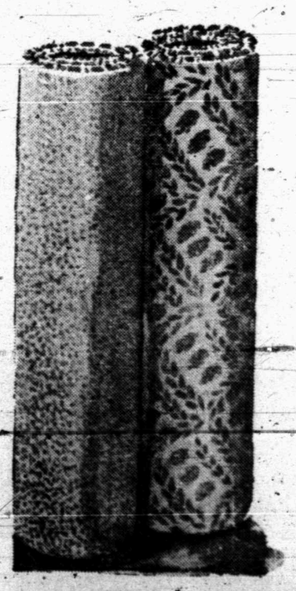

Formerly sold for $7.95 Per Sq. Yd.

25 rolls of carpet consisting of Twist Weave, Round Wire, Carve Wilton, Tonotone in Rose, Green, Grey and Florals. Everything you need to carpet that room . . . at exceptional bargains.

Although Broadloom rugs have advanced in price three times in the past year, we are still maintaining this low price due to advance orders, we pass this saving on to you.

These carpets can be made into any size rug desirable, or, wall to wall carpeting.

We have a large stock of ARMSTRONG QUAKER congoleum in 12 ft. lengths for 95c per yard.

Guaranteed installation on all carpeting laid.

Barrow Furniture Co.
25th St. & Ave. V Plenty Parking Phone 925

Majors Release 13 Players As Player-Deadline Nears

By JOE REICHLER
Associated Press Sports Writer

Most of the major league clubs were busily engaged today clearing the decks in order to come within the 25-player limit.

The deadline goes into effect tomorrow at midnight, exactly a month after the start of the season.

A feverish two days of buying and selling resulted in the release of 13 players and the sale of two others to rival clubs in the majors. More are sure to feel the axe. With some 30 hours to go, there are 19 surplus athletes.

Brooklyn's Dodgers, with 30 on their roster, must dispose of five. Detroit is next with three over the limit. Cleveland, Pittsburgh and the Philadelphia Phillies were faced with two amputations while Washington, the two St. Louis clubs, Cincinnati, and the Chicago Cubs were one over.

Clubs already within the limit include the two Boston and New York clubs, the Chicago White Sox and Philadelphia Athletics. The Yankees have 25, exclusive of Dick Wakefield. They were given special permission to carry the extra man indefinitely. The Giants were expected to bring up outfielder Monte Irvin from their Jersey City farm club and release veteran flychaser Mike McCormick.

The Yankees lopped off five players yesterday. They sold outfielder Johnny Lindell to the Cardinals, pitcher Clarence Marshall to the Browns and optioned veteran first baseman Johnny Mize, rookie infielder Al (Billy) Martin and pitcher Duane Pillette to their Kansas City farm club of the American Association.

The Giants optioned Pitcher Frank Fanovich to Minneapolis and outfielder Pete Miln to Jersey City. Fanovich, a bonus player, was obtained via waivers from the Reds.

The White Sox assigned Shortstop Jim Baumer to Colorado Springs of the Western Association and released pitcher Bill Connelly to Toledo. Baumer is a bonus player signed by the Sox last year.

The Cubs placed Hal Jeffcoat on the voluntary retired list and recalled Bob Borkowski from Springfield of the International League to take his place in the outfield. Jeffcoat broke his collar bone in a game Sunday.

The Red Sox, after sending pitchers Bob Gillespie to Sacramento and Gordon Mueller to Louisville, recalled Jim Suchecki, another pitcher. Suchecki had a 2-2 record with Louisville. The Brayes optioned Walter Linden to Milwaukee to get down to the prescribed player limit. The Cards released first baseman Glen Nelson and pitchers Cot Deal and Tom Poholsky over the weekend.

Only one regular game was scheduled. That between the Dodgers and Braves in Brooklyn. Rain, however, washed it off the boards just as the teams were getting ready to start. Cleveland defeated Pittsburgh, 6-5, in an exhibition at Cleveland.

The Score Board

LONGHORN LEAGUE
Sweetwater 3, Roswell 12
Vernon 2, Odessa 11
Midland at San Angelo, ppd., rain
Ballinger at Big Spring, ppd., wet grds.

WEST TEXAS-NEW MEXICO
Clovis 1-6, Abilene 6-3
Amarillo 9, Pampa 1
Albuquerque 16, Lamesa 13 (10 innings.)
Borger at Lubbock, ppd., rain

TEXAS LEAGUE
Beaumont 7, Tulsa 2
San Antonio 5, Fort Worth 2
Houston 6, Dallas 7
Shreveport 12, Oklahoma City 10

NATIONAL LEAGUE
Boston at Brooklyn, ppd., rain
(Only game scheduled)

AMERICAN LEAGUE
(No games scheduled)

RIO GRANDE LEAGUE
McAllen 18, Harlingen 14
Laredo 6, Brownsville 4

STANDINGS
WEST TEXAS-NEW MEXICO

TEAM	W	L	Pct.
Lamesa	16	10	.615
Borger	13	9	.591
Clovis	14	10	.583
Lubbock	13	10	.565
Albuquerque	11	11	.500
Pampa	9	13	.409
Amarillo	9	14	.391
Abilene	7	15	.318

NATIONAL LEAGUE

TEAM	W	L	Pct.
Philadelphia	14	9	.609
St. Louis	13	9	.591
Brooklyn	12	9	.571
Chicago	10	9	.526
Boston	12	11	.522
Pittsburgh	12	12	.500
New York	6	11	.53
Cincinnati	6	15	.286

AMERICAN LEAGUE

TEAM	W	L	P
Detroit	13	6	.684
New York	14	8	.636
Boston	17	10	.630
Washington	12	10	.545
Cleveland	11	10	.524
Philadelphia	8	14	.364

TUESDAY'S SCHEDULE
LONGHORN LEAGUE
Big Spring at Ballinger
Midland at San Angelo
Sweetwater at Roswell
Vernon at Odessa
WEST TEXAS-NEW MEXICO
Abilene at Borger
Lamesa at Amarillo
Lubbock at Clovis
Pampa at Albuquerque
TEXAS LEAGUE
Houston at Fort Worth
San Antonio at Dallas
Beaumont at Oklahoma City
Shreveport at Tulsa
AMERICAN LEAGUE
Washington at Chicago (N)
New York at St. Louis (N)
Boston at Detroit
Philadelphia at Cleveland (N)
NATIONAL LEAGUE
Pittsburgh at Boston (N)
St. Louis at Brooklyn
Chicago at New York (N)
Cincinnati at Philadelphia (N)

Al Is Set . . . . . by Pap'

Five Streaks Are Snapped In Texas League

By HAROLD V. RATLIFF
Associated Press Sports Editor

All things must end somewhere and five streaks of varying sorts were snapped last night in the Texas League.

For instance San Antonio halted a Fort Worth winning surge that had gone to seven games as the Missions licked the league leaders 5-2. It stopped a San Antonio losing streak at two.

Runner-up Oklahoma City saw its victory skein that had run to 11 go a-tumbling before the downtrodden Shreveport Sports who climed out of a cellar by breaking a losing spree of seven games with a 12-10 decision.

And then Beaumont halted a losing streak at four by whipping the Tulsa Oilers 7-2.

Eddie Albrecht, who had been with San Antonio only long enough to learn the manager's name, pitched a three-hitter in turning back Fort Worth. Joe Frazier did the stick work, clouting a homer, double and single and driving in three runs.

Shreveport led all the way to down Oklahoma City but there were numerous Indian uprisings. The Sports got five runs in the first inning and Oklahoma City lagged badly until the fifth. Jim Halkard and Bill White socked homers for Shreveport with Bob Lemon putting one over the fence for Oklahoma City.

Beaumont spiked the plate for five runs in the sixth to lick Tulsa. Gil McDougald's homer with two on sparked the surge. Ernie Nevel gave up eight scattered hits, holding the Oilers scoreless until the eighth.

Dallas edged Houston 7-6 with Bill Klaus being the hero. He hit a triple in the eighth to drive in two runs and walked in the ninth with the bases full to force in the winning run. Houston plumped into the cellar.

Houston moves to Fort Worth, San Antonio to Dallas, Beaumont to Oklahoma City and Shreveport to Tulsa tonight.

Two Games Postponed Because of Wet Field

Wet grounds caused the postponement of the two Scurry County League Softball games last night.

Vincent vs. Office Supply and the Paso-Tex vs. Ira games were postponed because of the bad playing field due to rain.

Tri-Service and V.F.W. are slated to play tonight starting at 8:15 o'clock.

Hank Greenberg hit the most homers in one park for a season in the A. L when he blasted 39 of his 58 four baggers at Briggs Stadium, Detroit, in the 1938 season.

Carl Hubbell won 24 consecutive games for the Giants in 1936 and the start of 1937.

Joe Sewell, Cleveland shortstop, struck out only four times in 144 games in 1925.

Fine Printing
Best equipped this area, prompt service.
Office Equipment
Art—Metal—Most leading brands
Office Supplies
National—Wilson Jones
Dictating Equipment
Sound Scriber Distributors
The HOWARD Co.
MIDLAND, TEXAS
Phone 2517

Lobos Lose 16-13 Tilt With Dukes In Extra Inning

By The Associated Press

In case you might get to thinking that the West Texas-New Mexico League is settling down into a pitcher's loop, just look what Albuquerque's Art Cuitti did to the hurling of the league leading Lamesa Lobos.

Cuitti walloped three home runs and a double in five trips as the Dukes were taking a ten-inning slugfest from Lamesa, 16-13.

The Clovis Pioneers edged a half-game closer to first place by splitting a twin-bill with the Abilene Blue Sox. Abilene took the opener 6-1, but dropped the second to the Pioneers, 6-3.

Bob Zolliecofer scattered eight hits to give the Pampa Oilers a 9-1 win over the Amarillo Gold Sox. The game between Borger and Lubbock was postponed due to rain.

TOSSING SHOT

STATE COLLEGE, Pa., (AP) — Penn State's only three-letter athletic, Chuck Drazenovich, has turned his attention to track. The 215-pound footballer, who won his third eastern and first national heavyweight boxing title recently, last spring earned his first letter as a shot putter.

Leaders Win To Widen Margin In Longhorn League

By The Associated Press

Rain took a hand in the Longhorn League last night, and only two games were played.

Odessa and Roswell, one and two in the standings, took advantage of the moisture to increase their leads over the rest of the field.

Odessa, paced by Bill Cearley's three-run homer, scored eight runs in the eighth inning to down Vernon 11-2. Ray Knoblauch limited the Dusters to four hits.

Roswell jumped to a nine-run lead in the second inning, and coasted to a 12-3 win over Sweetwater. The nine runs came on eight hits, two errors, a walk and a wild pitch.

Ballinger at Big Spring and Midland at San Angelo were postponed due to rain.

Sweetwater	003	000	000—	3	5	6
Roswell	090	020	01x—12	15	3	

Haynes and Finley, Bottarini, Hess and Jordan.

Vernon	000	000	020—	2	4	6
Odessa	010	020	08x—11	9	2	

Russell and Herring; Knoblauch and Escobedo.

Hogan In U. S. Open To Try for 'Comeback'

NEW YORK, May 16. (AP) — Ben Hogan will make his first 'comeback" bid for a national championship in the U. S. Open at Merion (Pa.) Golf Club next month.

The little Texas precisionist was one of 12 champions, past and present, who filed entry before yesterday's deadline for golden anniversary tournament June 8-10.

Hogan, in a near-fatal automobile accident more than a year ago, is one of a near-record 1,395 players who tossed their names into the open pot. He won the open in 1948.

Corpus Has 15 Errors As Del Rio Wins 16-11 In Rio Grande League

By TheAssociated Press

The Rio Grande Valley League celebrated its return to a six-team league last night by treating the fans to some of the whackiest ball of the season.

The Corpus Christi Aces took the opener of a twin-bill from Del Rio, 12-5, but booted the ball 15 times in the nightcap as they lost 11-16.

Harlingen and McAllen put on a three-hour exhibition that had nine hurlers take the mound. First Baseman "Stretch" Jackson of Harlingen had two tries at it, alternating between first base and the hill. McAllen won 18-14.

Daniel Parra pitched and batted the Laredo Apaches to a 6-4 win over the Brownsville Charros. Parra allowed only five hits, but had to leave the game in the eighth due to illness. He tied up the game three-all with a homer in the thirrd

Sammy Baugh to Rope In Seymour Saturday

SEYMOUR, May 16, (AP)—Sammy Baugh, famed Texas football player now with the pro Washington Redskins, will rope here Saturday.

He will compete against Jack Peek of Seymour, Glenn McWhirters of Throckmorton and Fred Dalby of Aspermont. Twenty-five calves will be roped.

Emil Verban wiffed only eight times in 155 games while with the Phillies in 1947 for the all time record.

FAGAN ELECTRIC COMPANY
2505 Avenue N Phone 929
Industrial and Residential Electricians for 25 Years
DISTRIBUTORS OF WESTINGHOUSE
Electric Stoves, Refrigerators - Deep Freeze, Washing Machines
Dryers, Radios and Small Appliances
Time Payment Plan Contract Wiring Our Specialty
FREE ESTIMATES F. A. FISHER, Manager

Ready Mixed Concrete
DELIVERED TO YOUR JOB
Snyder Ready Mixed Concrete Co.
On Lubbock Highway Phone 834

J. D. Moore Transfer And Storage
MOVE HOUSEHOLD GOODS
LOCAL AND LONG DISTANCE
Bonded and Insured Fully Equipped Moving Vans
Phone 1444 Snyder Abilene Office Phone 7278
2707 Avenue U 249 Cherry St.

Butane Gas Sales - Service
BUTANE SYSTEM INSTALLED
• GAS RANGES
• SERVEL REFRIGERATORS
SCURRY BUTANE CO.
1012 25th St. Phone 234

HOMES! HOMES!
FHA-GI COMBINATION 100% LOANS
• FHA Premium Construction
• 4½ Room Houses with attached Garages.
• Panel Ray Heating System.
• Insulation and Venetian Blinds.
• Sidewalks and Concrete Driveways.
• Water, Lights, Gas and Sewer.
We Are Building 12 Of These Homes
See Us And Make an Application For One Before They Are All Gone.

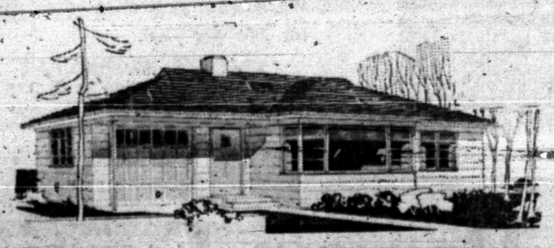

SCOTT BROWNING BUILDING CO.
PHONE 77 TOWLE BUILDING

Burial Insurance! call 84
Bolger-Barnes Funeral Home
(Operating Odom Burial Assn.)

We Invite You To....
Subscribe
NOW
To West Texas'
Newest Daily Newspaper
The only paper that gives you . . . . Your Local News . . . National News . . . Comics . . . and Advertisements by Your Local Merchants which offer "Big Dollar Value."

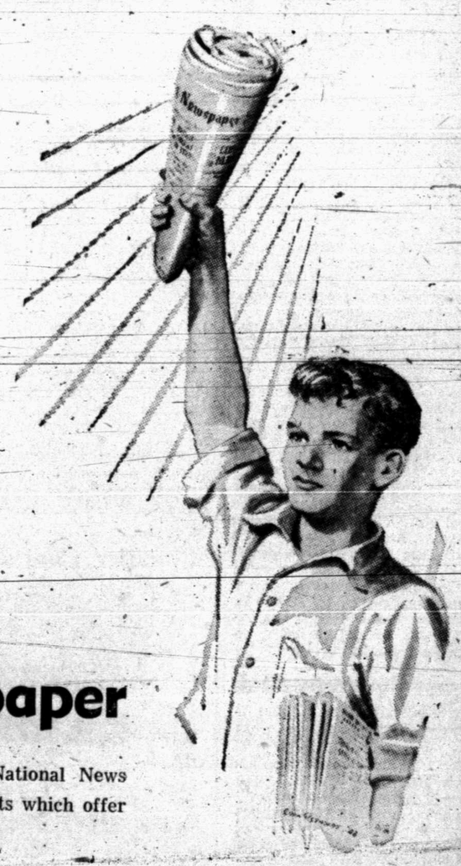

Delivered To Your Door 25c Per Week Yearly Bargain Rate $10.95
Call 95 Today And Start
THE SNYDER DAILY NEWS

24 consecutive
ts in 1936 and

land shortstop,
r times in 144

inting
area, prompt
ipment
eading brands
pplies
ies
quipment
ributors
ARD Co.
TEXAS
517

rete

te Co.
834

sfer

CE

Vans

ne 7278
ry St.

Trained Mare, Lady Wonder, 'Talks' On Big Typewriter

Richmond, Va.—This world could do with more horse sense.

Good old fashioned horse sense—the kind Lady Wonder has.

She's a horse I met the other day. Quite a girl, too. The Lady is not only an authority on the earth's problems, but on most any other subject as well. Doesn't mind sharing her knowledge, either.

Oh, she looks likey any other horse—black-coated, speckled in gray around the mane, with four white feet. A trifle on the weighty side, too.

But after two hours in her presence I am prepared to admit that Lady is somewhat different from most of her kin—at least the ones I have met.

Animal World Scholar

For one thing, she has more than the usual quota of horse sense. She's a real brain, if you ask me, a sort of Phi Beta Kappa of the animal world.

Oh no, she doesn't talk. The lady uses the hunt and peck system. In her stall, there's a rather crudely-contrived board with letters and numbers fitted down into tiny slides.

When Lady voices an opinion she simply lowers her chin, touches a lever extending out from each slide, and the letter or figure shoots up—just like a typewriter.

Lady's owner, Mrs. C. D. Fonda, introduced me as "Mr. Duke." But Lady quickly dispensed with formality and clicked out a chummy "Paul" even though she had no fore-knowledge of my first name.

Knows All the Answers

With that send off, Lady and I chatted like a couple of old hens—I the asking, she the answering.

From Mrs. Fonda, who has raised Lady since she was a three-year-old colt, I learned that the horse is something of a wizard at soothsaying. Midway in Franklin D. Roosevelt's second term she forecast that he would be elected president not only for a third, but also a fourth term.

In December 1940, she predicted America's entry into the war a year later.

Don't get the notion Lady is perfect. She's fubbed a few times, too. Such as two years ago when she fell in line with all the other Apolisters and prophesied a Dewey victory.

I asked Lady how much I made weekly. Bingo! Like that, she flashed back the correct figure.

Thinking the digits might be a little low on that one, I scribbled down two other numbers on a pad. Same result.

Mrs. Fonda, a graying little lady who refers to her pet as a "educated horse," grinned and said something about folks always trying to "catch" Lady. Not long ago, she related, some fellow wanted to know whether his wife was true to him.

To which Lady whimpered and replied:

"Are you?"

An Expert on Love

The sightseers who stop off at Mrs. Fonda's yellow frame house on the edge of Richmond ask Lady everything from "will I get falling hair?" to "which horse will win

Five Lone Star Farmer Candidates Among Scurry Boys

Five members of the Snyder chapter of the Future Farmers of America are applying for advanced degrees in the F. F. A. organization, their instructor, J. L. (Broadway) Browning, said yesterday.

Max von Roeder, Bill Smith, Earl Madding, Don Bransom, and Tommy Pherigo have already passed preliminary examinations and are in line for the Lone Star Farmer degree. The Lone Star Farmer degree is one of the highest honors that can be achieved by a student in the F. F. A. organization.

At a Lone Wolf District meeting held last week in Sweetwater, von Roeder was chosen as a candidate for a state officer of the organization. During the same meeting, Smith was elected an area representative of the Lone Wolf district.

Every year outstanding boys in each area are chosen as a candidate for a state office, and the group undergoes a screening at San Antonio in July. The highest ranking Future Farmer is named state president, and the others are vice-presidents.

Winds Give Rough Treatment to Area South of Scurry

Violent hail, accompanied by tornadic winds, lashed crops, range and rural homes along the edge of Concho and Tom Green Counties early last night.

The same tricky clouds which first swept across San Angelo from the east turned around and rolled across the section east of here during the evening.

DELUGE IN SAN ANGELO

Within 30 minutes, .77 of an inch fell in the downtown area of San Angelo. Many parts of the city received pounding hail, mostly in small sizes. Streets and gutters ran full as traffic jammed and outdoor activities were cancelled.

A few minutes before the rain struck San Angelo, observers reported seeing what appeared to be a tornado whirling harmlessly in the sky over the southeast part of the city. Goodfellow AFB personnel said the twisting funnel-shaped cloud seemed to dip to earth once and kick up a large amount of dust.

Weather bureau officials at Mathis Field, however, said the boiling cloud definitely was not a tornado. It was attributed to fast forming clouds near the snrface of the earth.

At least two fires were attributed to the electrical outbreak.

The National Geographic Society says a native bride, in New Guinea costs about $600.

Lewis Refuses To Testify On 'Secret Signals'

WASHINGTON, May 16. (AP) — John L. Lewis today declined to testify voluntarily to a House labor subcommittee, but denied he sent secret signals to miners during last winter's coal strike.

Chairman Jacobs (D-Ind) had asked Lewis to appear before the subcommittee tonight.

TURNED DOWN

Jacobs called the hearings to investigate charges by Lloyd Sidener, president of a United Mine Workers union local at Canton, Ill., that Lewis sent secret orders to the miners to continue their strike although publicly calling on them to go back to work in compliance with a federal court's "stop strike" order.

"Mr. Sidener," Lewis wrote Jacobs, "is in error in his press quoted assertions that he receive directly or indirectly any 'whistle stop' instructions from this office."

LEADS LOCAL

Sidener led a group of Canton, Ill., coal miners who tried to return to their jobs during the strike. After the strike was over, Sidener was fined $50,000 by his United Mine Workers union local and given the privilege of paying that sum at a rate of $25 a day. This is more than his daily pay.

The House group is to hear Sidener's story at tonight's session.

Lewis indicated in his letter that Sidener might be able to win reinstatement in the United Mine Workers.

More Than 3 Hours Surgery On Car Victim Successful

Earl Shaffer, 42-year old construction worker will carry scars about his face for the rest of his life, but he is deeply grateful to Dr. Charles Girod of the Snyder Hospital Clinic who spent 3 hours sewing up his face, layer-by-layer.

Ten days ago Shaffer's truck went out of control and pitched him into a barbed wire fence. The wire cut through his mouth, tore out several teeth, and cut him deeply from forehead to chin.

A passing field service car sent for help by radio and, in a short while, Dr. Girod had the man on an operating table. As a result of the plastic repair job, Shaffer is bearing what promise to be only light scars.

SAMAR ISLE QUAKE

MANILA, May 16. (AP) — An earthquake lasting 35 seconds was felt today in Catbalogan, capital of Samar Island. No damage was reported.

Big Springer Says Navy Not Yet Ready For Guided Missles

PEARL HARBOR, May 16. (AP)—Naval Capt. John Quinn of Big Spring says he does not think the Navy is ready for a guided missle fleet.

But fleets of rocket launching combat ships will be needed eventually, he told a news conference yesterday.

Quinn's ship, the USS Norton Sound, last week fired an 11,000 pound Viking rocket 106.4 miles in the stratosphere.

"When you launch a rocket from a naval vessel the range is increased by the range of the ship," he said, "you can take it where you want it and then fire it."

Horsemeat Shipper Remains In Jail

DALLAS, May 16. (AP) — Louis K. Risken of Minneapolis is till in jail for non-payment of a $5,000 fine for shipping horsemeat into Texas.

Mayer Gilgus of Kansas City was released yesterday after he paid a similar fine.

Federal Judge T. Whitfield Davidson yesterday reversed a previous stand that neither of the men would be released unless both fines were paid when he allowed Gilgus his freedom.

M. L. Miller of Dallas, Attorney for Risken, told Judge Davidson that Risken had been unable to raise the amount for the fine while in jail and asked that his client be released and given time to pay.

Judge Davidson ruled that Risken would have to spend "another couple of days in jail to see what he's going to do about this."

The Quick and the Dead

LONDON, (AP) — Historian Hilaire Belloc, 79, and Statesman Winston Churchill, 75, are the only living commoners whose pictures hang in the National Portrait Gallery. Normally only those dead 10 years get the honor.

Belloc has just slipped into the place in a picture with two dead me , G. K. Chesterton and Maurice Baring—"Conversation Piece," by James Gunn. Churchill was already well established in the gallery.

Russian Immigrant Is First To Buy Bond in Latest Drive

PHILADELPHIA, May 16. (AP)—A Russian immigrant opened the 1950 U. S. savings bond drive by buying $500 worth of individual and national security.

Benjamin Poysoff, 54-year-old custodian at Independence Hall bought the first bond yesterday after Secretary of the Treasury John W. Snyder kicked off the nationwide "E" bond drive by tapping the historic Liberty Bell.

At Chicago, President Truman said purchasers of U. S. savings bonds can "achieve personal financial independence and preserve our national freedom."

TWO TALKS

The chief executive spoke prior to a major political speech at Chicago Stadium. He took part in a radio and television show that brought the opening of the $653,950,000 bond drive into the homes of millions of Americans.

Snyder sold Poysoff a $500 bond after ringing the bell at Independence Hall where it is enshrined. Poysoff came to this country in 1908. He fought in World War I and his son served five years in the South Pacific in the last war.

The secretary said the bond drive was of three fold significance:

1. "Every bond that is purchased will contribute to the economic independence."

2. "These purchases will contribute to the economic security of the nation."

3. "A nation of free and independent individuals is the proof we can offer to other nations of the value of the American system of free enterprise."

SLOGAN

Snyder said, "The slogan of this savings drive is 'Save For Your Independence.' Throughout the history of our country, thrift has been an outstanding characteristic of our free enterprise system. It has been vital significance in the progress of our nation, and is no less important than in the past."

Snyder took time from his bond drive duties to hold a press conference at which he denied any intention of resigning his cabinet post to accept a position as president of the New York Stock Exchange.

Political Office Announcements

The Times is authorized to announce the following candidates for office, election to be subject to action of the Democratic Primary Saturday, July 22.

For District Attorney:
ELDON MAHON

For District Clerk:
MRS. EUNICE WEATHERSBEE

For County Judge:
EDGAR TAYLOR

For County Attorney:
BEN F. THORPE

For County Treasurer:
MRS. MOLLIE PINKERTON

For Assessor-Collector:
JIM IKARD.

For County Clerk:
J. P. (JIMMY) BILLINGSLY

For Sheriff, Scurry County
LLOYD H. MERRITT.
WALTER W. MORGAN
R. L. (BOB) TERRY
GORDON B. GOSS

Superintendent of Public Instruction, County Schools:
FORREST W. BEAVERS

Commissioner, Precinct No. 1
C. A. (CLARENCE) WADE
WALTER GRANT
S. W. (Red) TREVEY

County Commissioner Precinct No. 2
E. H. (AB) WILLIAMSON
CULLEN H. TOOMBS

Commissioner, Precinct No. 3
TED HANEY
J. B. TURNER

For Commissioner, Precinct No. 4:
HENRY C. ELLERD.

Justice of Peace, Precinct No. 1
W. C. DAVIDSON

Texas Wheat Crop Headed For Elevators by May 25

WICHITA FALLS, May 16. (AP)—The 1950 wheat crop is expected to begin rolling to grain elevators throughout this area in the next 10 days or two weeks.

Reports received by the Record News here yesterday indicated the harvest may begin in either Young County, Texas, or in Tillman County, Oklahoma.

The first wheat in the nation normally is produced in North Texas or Southern Oklahoma.

AROUND MAY 25

"With good weather, the harvest should get under way in Young County around May 26," County Agent R. O. Dunkle of Graham said yesterday.

Vernon Duncan of Frederick, Okla., Tillman County agent, said harvesting in that section of Oklahoma should start "in another 10 days or two weeks if the weather is right."

Agent Max Carpenter of Wichita County predicted combining will get under way there between May 26 and June 1.

Brighter prospects for "fair to good" wheat crops were forecast in many sections. A month ago, in the midst of a prolonged drouth and considerable insect infestation, farmers were predicting much smaller yields.

SMALLER AVERAGE

In Young County, which produced the nation's first wheat last year, Dunkle predicted an average of 10 bushels per acre. The county averaged 11 bushels last year.

Recent rains have brightened prospects in Haskell County, Tex., age yield has been set at 10 bushels an acre—the same as last year.

Haskell expects to harvest about 80,000 acres, compared with 105,000 last year.

In Cotton County, Oklahoma, the yield will range from zero to 25 bushels on 120,000 acres, N. H. Carter, production marketing administration official at Walters, Okla., said.

Senate Wants Information On Chicago Crime

WASHINGTON, May 16. (AP)—The Senate committee investigating gambling and crime has asked Virgil Petersen, Chicago Crime Commission director, for a look at information his group has rounded up.

The request was made by the committee's newly-appointed chief counsel, Rudolph Halley. Halley said today he hopes to have the nucleus of a staff—three or four aides—at work by the end of the week gathering information for the $150,000 nation-wide, crime probe.

The committee staff already has had a fill-in on big-time gambling and bookmaking data collected by a Senate commerce subcommittee studying anti-gambling legislation.

Alabama is said to have chosen the yellowhammer as state bird because its coloring is similar to that of the Confederate cavalry uniform.

PIPE
It's Here!
40,000' 2" 4.60, Reg. Tubing 22c and 24c
17,000' 2" 8-R-EUE API J-55 Range 2" Smls. Tubing at 60c
Riteway Pipe & Supply
Lubbock Highway Snyder, Texas

Dead or Crippled Animals Removed Free
Telephone 2013 or 9113—Collect
SWEETWATER RENDERING CO.
Sweetwater, Texas.

RICHARD A. JENNINGS
TAX ATTORNEY
Practice Limited to Federal Tax Matters
810 LUBBOCK BANK BLDG. LUBBOCK, TEX.

SAVE ON QUALITY MATERIAL
215 lb. Composition Shg. $6.50 sq.
Felt, 15 lb. $3.25
Yellow Pine Flag 4-6-8- C Grade Kiln Dried $15.00
1x8 D Grade SDG Kiln Dried $15.00
Quick Set Locks – Passage bath entry $2.00 - $2.75 - $4.75
AMEROCK CALMET HARDWARE
PIONEER & VALSPAR PAINTS AT BARGAIN PRICES
T. R. BLACK LBR. CO.
1500 29th St. 5 Blks. South R. S. & P. Depot

Kenner Lumber Co.
East Highway at City Limits
We are stocking a complete line of Quality Building Materials at the lowest possible cost to you.

Paint, Hardware, Floor Finishes and Plumbing Fixtures
COME BY AND GET OUR PRICES BEFORE YOU BUY!
WALLPAPER and INLAID LINOLEUM
Kenner Lumber Co.
East Highway P. O. Box 63

EXTRA GOODNESS
EXTRA FLAVOR
EXTRA VALUE
And extra satisfaction, too, when you know you have made the wisest buy! Enjoy the best of all those qualities that make coffee drinking a pleasure to be anticipated—Admiration's special flavor, delightful aroma, and thrilling richness.

A COUPON WITH EVERY POUND
THE WHOLE YEAR 'ROUND!

CLASSIFIED ADVERTISING RATES

Four cents per word for first insertion; three cents per word for second insertion; two cents per word for third and fourth insertion; one cent per word for each consecutive insertion thereafter. Minimum must be figured at 15 words.

Black face type, 25% added to regular classified charge. All spaced ads take classified display rate.

Classified Display: 84c per inch for first and second insertion; 75c per inch for third and fourth insertion; 70c per inch for each consecutive insertion thereafter. Minimum classified display, one inch.

Legal advertising, Obituaries and Reading Notices: Fifteen cents per printed line for each insertion. Brief Cards of Thanks, $1 each.

All Classified Advertising is cash-in-advance, unless customer has regular classified charge account.

Publisher is not responsible for copy omissions, typographical errors or any other unintentional errors that may occur, further than to make correction in next issue after it is brought to his attention.

ANNOUNCEMENTS A

LODGES A1

STATED meeting of Scurry Lodge No. 706 AF & AM. First Tuesday each month. Dave Houston, Wm. J. E. LeMond, Sec. 2-10-tfc

SPECIAL NOTICES A2

Special NOTICE—Hermleigh cemetery working May 18. Everyone is urged to come. Important business to be transacted. 5-16-2p

The Singer Sewing Machine Company at Colorado City, has a representative in Snyder, Parts, Cleaning, adjustments. Portables from $89.50. Ask for free demonstration. Sorry no phone yet. J. C. Day Jr. 2308 Ave. N. 5-10-5p

LOST AND FOUND A4

Lost—On 5-14 tire 825-15-14 ply. Low Boy Bloat tire and tube. Lost North, Northwest or West of Snyder. Please return to Sunshine Tractor, 1805 13th St., Reward to finder. 5-16-5c

Lost—3 Seismograph detectors; small metal cylinders with rubber cable leads. Serial numbers 8383, 8723, and 8983. Call information to phone 928, or write Box 842, Colorado City collect. Liberal reward for recovery. 5-11-5c

Lost—A Red Cocker Spaniel, that goes by the name Rickey. This dog belongs to a boy here in Snyder. Reward for its return to 711 33rd St. or write Box 974. 5-12-3p

Lost or strayed, black dog with brown and white above eyes, under throat and legs. Part Cocker Spaniel License No. 175. Answers to name Rags. $5.00 reward for return. Elaine Crawley, Box 213. 5-15-5p

AUTOMOBILES B

AUTOS FOR SALE B1

Immediate Clearance Sale on used cars across from Jordan Trailer Court on East Highway. 5-8-5p

1949 four door Chevrolet, low mileage. Must sell immediately. 2501 28th St. 819-J 5-15-3p

TRAILERS B3

1950 Model Trailer House

32 ft. complete with bath. $600.00. Cash balance financed or cash with big discount. 1½ miles east of Y. Sweetwater Highway. Ted R. Henderson. 5-16-2p

Trailer House for sale. Priced right at $275.00. Located at Y Trailer camp, also sewing machine and electric washer. O. L. Connel. 5-16-4p

Will sell equity cheap in 1950 Columbia house trailer. White, D & H Super Market. 5-16-4c

1950 Elcar, 3 months old, 8½ ft. Shower, hot water heater. 100 ft. picket fenced. Water hose and other equipment. Buy this for $600, and move in, take up payments. Bargain. 23rd and corner Ave. M. 5-12-5p

National Tandem 28ft. Trailer House. Will sell for $900, or will trade for furniture. 2 blocks East of Clairmont Highway on 8th St. Curtis Heights Addition, C. P. Lyons. 5-10-5p

Beautiful Cabana Deluxe Trailer House

$1,400.00 — Terms

Sleeps 4 — Electric Box

S. J. SUMMERS III

1518 Barton Springs Rd.

Austin, Texas

5-12-3p

For Sale—Trailer House. 7x18ft. Furnished. $275.00 Texas Trailer Courts. 100 Block East 26th Street. 5-15-5p

Trailer House, 1948 Kozy Coach. 25 ft. Located at R. V. Williamson Service Station. 5-15-5p

Trailer House for sale reasonable, for further information call 20022 or see Deon McKennon at 742 Ambler in Abilene. 5-15-4p

22 ft. with awning, perfect condition. $795.00. See Townsend at M & R Trailer Court, just beyond Y on Roby Road. 5-15-3p

BUSINESS OPPORTUNITY C

Cafe, Building 14 x 40. Will sell with or without equipment. Also has living quarters. Wired to stand inspection. Write Box 604 or call 181, Forsan, Texas. S. J. Porter. 5-16-8p

Justiceburg Cafe and 3 room living quarters. Only Cafe in twon. 30 miles north of Snyder on Lubbock Highway. 5-11-5p

For Sale—One half interest in good business. 2 buildings one half block from square. Inquire Box 65-X, Snyder Daily News. 5-10-7p

Sacrifice equity in 18 rent courts. $3,500, will handle. Balance in payments. Inquire Box 93. 5-12-5p

CLASSIFIED DISPLAY

ATTENTION

WE REPAIR REFRIGERATORS, AIR CONDITIONERS, IRONS, STOVES, FANS. ONE DAY SERVICE.

ALL WORK GUARANTEED

USED FURNITURE STORE

1911 AVE. S

Next Door to Bus Station

5-16-4p

REAL ESTATE DISPLAY

DESIRABLE BUSINESS AND RESIDENTIAL LOTS

Available in Chambers Gardens, 1½ miles east of Santa Fe Overpass on Highway 180 to Roby. Salesman on Addition each day until 6 p. m. Also, three good lots open in our Andress Heights Addition.

$10 Down & $10 a Month

THE TRENTMAN CO. OF FORT WORTH

BUSINESS OPPORTUNITY C

Help-Self Laundry doing good business. 18 new Maytags. 112 foot building. Lot size 50 x 150. Nice living quarters, Modern. Priced to sell. Owner leaving state. See J. W. Branscum 902 30th St. 5-10-5p

Half interest in new 52 unit Trailer Park or would sell all. Good location just out of city limits. Doing good business. Write Box 46-X, Snyder Daily News. 5-12-6p

BUSINESS SERVICES D

BLDG. SPECIALIST D2

STONE LUMBER COMPANY

"Let Us Build Your Home"

Complete Building Supplies

Fir and White Pine Lumber

Priced $6.50 and Up

Two-room House & Lot $1,500

Sweetwater Highway Box 612

Snyder, Tex.

3-17-tfc

BUILDING?

BEVERLY K. VAN SICLEN

Architectural Designer

"DESIGNING FOR WEST TEXAS"

2508 Ave. K. Tel. 1243

Snyder, Texas

5-10-tfc

HAULING-DELIVERY D10

Moving Expert

See J. B. Bradford or M. H. Arnold at Surplus Store, phone

Bradford House

409.

PROFESSIONAL D14

LET me figure with you on your grave lots, curb and other concrete and tile work. 1601 Avenue K. O. C. Floyd. 5-3-21p

WATCH, JEWELRY REP. D21

Expert watch repairing. J. J. Dyer Jewelry, North side of square. 4-25-tfc

EMPLOYMENT E

HELP WANTED, MALE E1

WANTED—Press operators, good pay, permanent. Apply in person. See Mr. Eldridge, Snyder Steam Laundry. 4-tfc

DEALER

"Want a man with sales experience, capable of supervising local sales organization. Field executive will assist you in organizing your sales staff. $250.00 investment for merchandise. Must be qualified and have a proven record as we are looking for a man to become permanently affiliated with our organization. P. O. Box 1952, Odessa, Texas."

5-12-3c

HELP WANTED, FEMALE E2

Experienced bookkeeper wanted. Clarence O. Lee Trucking Co. Phone 1040. 5-12-tfc

Waitress wanted. Apply Jaxon Cafe. 5 miles west on Lamesa Highway. 5-16-2p

For Best Classified Results Snyder Daily News

EMPLOYMENT E

POSITION WANTED E5

Concession and other help wanted. Apply to Mrs. Kearby Canyon Drive-In Theatre, on Big Springs Highway. 5-15-3c

POSITION WANTED, Female E6

Experienced Waitress Desires work. Mrs. Welch. Phone 9567. 5-12-2p

FINANCIAL G

Will buy first or second lien notes. T. A. Blakely, Snyder Drug Bldg. Phone 1303 4-28-15c

WOMAN'S COLUMN H

CHILD CARE H3

Girl will do baby sitting by hour, day or night. 2503½ West 25th St. 5-16-2p

Baby sitting by day or hour. $2.00 per day. Mrs. H. McKinley, Taylor and Ave. R. Greenhills Addition. 5-16-4p

Care for your children, day and night. Mrs. J. C. Beavers, 501 25th St. Phone 337-J. 5-12-15p

FARMER'S EXCHANGE J

GRAIN, HAY, FEED J2

2nd Year Western prolific Cotton Seed. R. H. Bonner. 5 miles east of Snyder on Highway 180. 5-12-7p

MERCHANDISE K

BUILDING MATERIAL K1

SHEETROCK—Truck load lots, Hamilton's Builders Supply, Lamesa, Texas. Phone 160, Night 431-M. 5-16-5p

PAY CASH & SAVE

CEDAR SHINGLES

Red Label per square — $8.50

24 x 24 window screens — $3.00

Screen Doors — $4.95

2x4's & 2x6's — $6.50

1x8 - 1x12 sheating — $6.50

2-8 x 6-8 3 Panel Doors — $5.95

IF YOU HAVE THE CASH WE HAVE THE PRICE

Veazey Cash Lumber Company

1 mile west on Lamesa Highway, Phone No. 1573

Snyder, Texas

4-4-tfc

DOGS, PETS, & ETC. K3

Pekingese puppies. Cabin one, Snyder Courts. 5-16-1p

HOUSEHOLD GOODS K4

"SURPLUS BARGAINS"

Hollywood Bed and mattress $9 to $11

Mattresses, $6 to $15

Bunk Beds, very nice, $7.50

Steel folding cots, cheap

Small vanities, $7.95

Chest of Drawers, $22.50

Utility Kitchen Cabinet, $7.95

Oak Dinette Tables, $10.95

Oak Dinette Chairs, $3.50

Oak Dinette sets, $22.50

Rocking chairs, $8.95

Folding plywood chairs, $2.50

Theatre chairs, cushioned, $4.75

Ice boxes—50 lb. $4.95 to $6.95

Ice boxes—75 lb. $7.95 to $9.95

Ice boxes—300 lb. $10 to $12.50

Air conditioners—Bargain

Hot Water Heaters—Bargain

Commodes — Lavatories

Tool Boxes—$1 and $2

Electric welding machine—Cheap

4-wheel warehouse trucks $15

2 ton chain hoist — new, $125

FURNISHED DUPLEX wired, plumbed, furnished, moved to your lot, $1,875.

WE BUY, SELL OR TRADE

SURPLUS STORE

1 mile east of Courthouse

Highway No. 180

Phone 1509

5-11-tfc

FRIGIDAIRE

Reconditioned Electric Refrigerators.

$55. up.

YEAGER SUPPLY COMPANY. LUBBOCK HIGHWAY

5-12-30c

Practically new easy washing machine with spin rinse. 811 27th St. 5-15-5p

SPECIALS IN FURNITURE

New Studio Couches, floral tapestry, excellent for homes and trailers $49.95

New Chrome Dinnette—Regularly sold for $89.50, special $59.50

Used Damascus Rotary Sewing Machine. All attachments .. $29.50

Krohler 2-piece Living Room Suite. Used but nice—Beige $59.50

Used Electric Refrigerators—Running and Freezing ..... $59.50 up

Several Good Used Bedroom suites ..... $49.50 up

WE BUY – SELL – TRADE

VERNONS FURNITURE CO.

501 East Highway

5-12-tfc

MUSICAL INSTRUMENTS K5

Wanted party able to take up $20.00 per month payments on like new, spinet piano. Write Credit Manager, P. O. Box 452, Austin, Texas. 5-12-6p

MISCELLANEOUS K11

Spray Gun Painting Equipment for Sale Woody Newton, 3101 Ave. Y. 5-M-15p

Beauty equipment for sale. Call collect or write E. D. Glass, Box 434, phone 4989, Brownwood, Texas. 5-15-2p

FOR sale—10-foot steel mill, 40-foot steel tower, all pipes, sucker rods, and cylinder. Price $150. Contact Scurry County Tractor Co. 5-5-tfc

RENTALS L

4 room unfurnished house, 3 room furnished house, 2 room apartment unfurnished, 2 room furnished apartment. See Housing Bureau Listed. 5-16-2c

Housing Bureau

IF YOU are looking for something to rent, see me at 1700½ Avenue Q or phone 327R. Have nice listings and charge a small fee for my services. Mrs. Johnson. 5-2-20c

RENTALS L

BEDROOMS L1

ATTENTION LANDLADIES AND LANDLORDS

HAVE you heard of the new service the Housing Bureau has for your convenience? The next time that you have a vacancy call me at 327-R or drop by any time at 1700½ Avenue Q. This service costs you nothing and in return I supply you with desirable tenters. Have a nice waiting list, and always at your service. Mrs. Johnson. 5-2-20c

Bedroom for two men. Reasonable. Call 1314-J after 12 noon. 5-15-2p

For men—private and semi-private bedrooms for rent. Quiet and clean. 2300 32nd St. 5-10-6p

Bedrooms, close in. Reasonable. 2301 Ave. O. 5-9-30p

Small bedroom and kitchenette to couple. 2604 Ave. K. 5-15-2p

One room for rent, Edgar Wilson, Route 1. 5-15-2p

Two bedrooms in New home, private bath, private entrance. See Mrs. Bob Dupree at 1921 26th St. during office hours or at 2800 Ave. T. after 6:00 P. M. 5-15-tfc

ROOM & BOARD L2

WANTED—Some permanent renters. Nice clean place and rates reasonable. $6 and $7 a person per week. Plaza Hotel on Sweetwater highway. One block south Ranch House Cafe. Rooms with baths, weekly rates. Phone 9566 5-2-20p

APARTMENTS L3

New clean modern furnished light housekeeping cabins. 15ff St. West of Ave. E. 5-11-3c

Furnished one two room and one three room apartment. W. O. Wren, 900 Walnut, Sweetwater. 5-16-3p

For rent—New two room furnished apartment and private bath. 1412 30th St. 5-16-1p

Small furnished apartment. Apply 1402 Ave. R. Apartment 1. Mrs. Keithley. 5-16-1p

Six new modern apartments to be ready about May 20th. 607 29th St. 5-9-10p

For Rent—One unfurnished apartment. 2304 Avenue L. 5-12-3p

HOUSES L4

Unfurnished house for rent. 2 bedrooms, near elementary school 1010 28th St. 5-9-tfc

FOR RENT—New furnished houses, private baths, electric refrigerators; 3 miles on left on Lubbock Highway. Willingham's. 5-1-tfc

Large two-room unfurnished house. Built in cabinet, inlaid linoleum, gas, lights and water. One mile north of Santa Fe Depot. Clairemont road, left hand side at Webb's Trailer Village. 5-15-10p

McAdams Cottages

On Old Post Highway

JUST COMPLETED 17 new cottages for families. Everything new. Electric refrigerators, apartment stoves, Hollywood beds. Priced reasonable.

ALSO space for 35 trailers, plenty of showers, commodes, and lavatories.

SEE these before you rent.

5-5-5p

OFFICE SPACE FOR RENT

Ezell Motor Company, Ltd.

1931 25th St.

4-14-tfc

MISC. FOR RENT L5

Nice Trailer House for rent with all conveniences. Air conditioned. See Mrs. Jordan. Air View Trailer Courts on Lamesa Highway. 5-16-4p

FOR RENT 420 acres with sale of tractor. Immediate possession. Aubrey Clark, 1603 Ave. S. Snyder, phone 93-W. 5-16-5p

For rent furnished Trailer House. $12.50 a week. 4 and Ave. R. M. J. Williams. 5-16-5p

Congenial young woman will share modern new house. Full privileges, with employed woman. Reasonable, references, 1010½ 28th St. after 6 P. M. 5-9-tfc

House Trailer for rent by week or month. Trailer Town 602 30th St. 5-12-30p

WANTED TO RENT L6

Wanted—Four or Five room unfurnished house for rent. Call 1049. 4-25-17p

Permanent resident wiuld like to rent a two or three bedroom house. Call 694-W. 5-10-5p

Wanted to rent— 2 bedroom unfurnished house. Contact George Montgomery. Phone 795. 5-12-tfc

Permanent Snyder resident wants to rent a 2 bedroom unfurnished house or apartment. Phone 186. 5-16-tfc

WANTED TO RENT OR LEASE

2 or 3 bedroom house

Furnished or Unfurnished

Call Heath 419

5-16-5c

TRAILER SPACE L7

BEFORE YOU RENT

Visit MC's TRAILER COURT

MODERN REASONABLE

Located on the old Post and Lubbock Highway.

4-25-tfc

SMITH'S MODERN TRAILER COURT

Good location ½ block off East Highway. School and City Bus. $5.00 per week. Utilities paid including use of laundry room. Across street from Starlight Drive-In Theatre. Next to New Moon Trailer Sales.

5-11-5p

"Cash Register Paper at The Times."

RENTALS L

TRAILER SPACE L7

COME TO WEBB'S TRAILER VILLAGE

One mile north of Santa Fe Depot, left hand side of road on Clairemont Road.

CHEAP - NEW - MODERN CONVENIENCES

PLENTY OF SPACE FOR CHILDREN

5-15-30p

Shorty's Trailer Park

Trailer owners who like a clean, neat and good location. Come look it over and you will be moving in. We have sewer, water and lights by every trailer. Nice bath and wash house.

MODERN IN EVERY RESPECT

SCHOOL BUS AT FRONT DOOR. Laundry and Grocery accomodations. 4 miles out on Sweetwater Highway No. 84. 4-14-tfc

REAL ESTATE M

BUSINESS PROPERTY M1

FOR LEASE—Large Downtown fireproof building suitable for warehouse or business. Box 45-X, in care of Snyder Daily News. 5-16-5p

Building for sale on Clairemont Road. Corner lot. 20 x 100. See Bill Pontremole on Mrs. Bairds Bread Truck or write A. C. Harmon Mingus, Texas. 5-10-5p

CAFE FOR LEASE. Inquire Jaxon Cafe. 5 miles west on Lamesa Highway. 5-16-2p

HOUSES FOR SALE M2

If you need a nice home built. See W. P. Arnold at C & C Realty. 1208 25th St. 5-10-5p

For Sale—house, 5-room and bath. Occupational advantages elsewhere. Close to new school sight. Also 1 lot. Inquire cabin 3 Lee Courts, Post Highway. 5-15-5p

For Sale to settle estate, 5 room and bath on corner lot 75 x 150. 2512 27th St. phone 1314-J. 5-16-5p

A City Bus to live in, located in Snyder. Will sell cheap. See T. C. Collan, 2200 East Broadway, Sweetwater, Texas. 5-16-3p

For Sale—Beautiful two bedroom home. $4,850. Taylor and Ave. R. Greenhills, Addition. 5-16-4p

SPECIAL

Must sell this week, modern tile duplex, nicely furnished, selling at cost of material. Transfered to Kansas. Make reasonable down payment and owner will carry balance. Might rent to responsible party. East end of Lear Ave. in Andress Heights. Owner. 5-16-4p

LOTS FOR SALE M3

FOR RENT OR LEASE—Lot No. 4, block 19 in Chambers Addition. For parking lot or trailer camp. For further information write Mrs. C. E. McGinnis, Box 2321, Amarillo, Texas. 5-16-5p

75 x 150 feet in Souheast corner of town. Price $1,250. Call 293-W. 5-15-2p

FARMS & RANCHES M5

FOR SALE!

FOR SALE—375 Acre stock farm. Located on Highway 36, well improved, modern home, butane gas, REA, school bus and mail route, 150 acres north Leon river bottom land, fenced sheep proof, fine pecan orchard, 50 acres in cultivation, fine mesquite and blue stem grass, three-fourths miles of Leon River, some liveoak. Fifteen minutes drive from good town.

FOR SALE—100 acre peach orchard—Located ½ mile off paved Highway, but on good gravel road, modern home, well, windmill, school bus and mail route, fenced hog proof, 50 acres in Elberta Peaches, 75 acres in cultivation, made 12,000 bushels peaches last year.

TOM B. STARK

5-11-3p

305 Reynolds Bldg. Phone 87

Cisco, Texas

Real Ranch Buys

3,200 ACRES in Hills on good road from Kerrville. Run goats and cattle; abundance deer and turkey. Price $25 per acre.

2,250 ACRES mostly valley and having four miles of fine Medina Lake Front, priced right. 35 miles from San Antonio. Abundance fo game.

152 ACRES good dairy, on paved highway, near San Antonio. 80 acres irrigated, good improvements. Fine deal at $200 per acre.

Louis De Latte

2806 Castroville Road

San Antonio, Texas

5-4-9p

FOR SALE: 480-acre stock farm 22 miles SW of Sherman. On blacktop highway. All of this black Hog Wallow Land. Most all level land No rocks. The place carried 100 head of cattle in 1948 and put up 41 tons of hay after it was grazed. 330 acre meadow. 150 acres broke out. Most all could be broke if owner desired. There is estimated $30,000 worth of modern improvements. Lake stocked with game fish. Beautiful lawn with lots of shrubbery in yard and shade trees. Nice orchard. Beautiful 5-room modern house. All the buildings are in good repair. This is one of the best farms in Grayson County The price is $150.00 per acre.

C. O. WALLING

Box 695 Burkburnett, Texas

Phone 306

OIL LEASES M6

For Oil Lease: 80 acres $300 per acre, half mile from shallow production in Scurry County, deep test promised in near future. Aubrey Clark, 1603 Ave. S, Snyder, phone 93-W. 5-16-5p

REAL ESTATE WANTED M7

Real Estte Dealer wants listings on farms for sale in Scurry County. Write Box 47-X, Snyder Daily News. 5-12-10p

FOR SALE OR TRADE M10

Sale or Trade—Two coner lots, four buildings and four trailer houses, All furnished, double bath, well, electric pump. Will take good trailer house and car in trade. M. J. Williams, owner, 4th St. and Ave. R. 5-10-10p

PRESIDENTS GET PENSIONS

NEW DELHI, India, (AP) — The last governor-general of India, Chakravarti Rajagopalachari, will be given a lifetime pension of $211 per month, Finance Minister John Matthai, announcing this in parliament, said a similar pension will be given to retired presidents of the Indian Republic. Rajagopalachari retired January 26 when Dr. Rajendra Prasad was installed as first president of the Republic.

Texas Farmer Figures Out Own Farm Program

Associated Press Staff

For about 17 years now, a tall, serious, Texas-farmer has been spending all his spare time trying to interest congressmen in a government farm program he thought up.

His name is Fielding Helm, he's 60, and his home is at Clifton in Bosque County, Central Texas. He's a sure enough farmer, all right, with 1,000 irrigated acres around Plainview and another 200 acres at Clifton. Talk to Helm a few minutes and you get the idea that his farm program means more to him than all his 1,200 acres put together. He thinks his plan would save taxpayers billions of dollars.

SOME POINTS

Here are some of the points he now is advocating:

The secretary of agriculture would make allotments to farms in pounds, bushels or bales—not in acres as is now the system. The farmer would sell his quota of products on the open market and if the market price was below parity, the government would give him a check to make up the difference between the market price and the parity price.

The farmer would not be restricted in how much of anything he could raise. Anything he raised beyond his quota, he would sell for anything he could get for it—with no government assistance of any kind. Helm would discontinue the government practice of buying or making loans on any agricultural product. Instead, prices would be regulated by supply and demand.

ABOUT MONEY

Where would the money come from for the government quota checks?

"The government would get this money by levying a tax on goods manufactured from the agricultural products," said Helm. "There would be a tax, for instance, on cotton shirts and dresses."

"This would make cotton shirts and dresses costlier, wouldn't it, Mr. Helm?"

"No, it wouldn't. You have a loan on cotton now which causes a cotton goods manufacturer to pay the support price. Under my program, the manufacturer could buy cotton at a lower price but the tax would bring it up to the support price."

"Mr. Helm, what would happen if southern farmers raised as much cotton as possible, causing a big surplus and driving the price of cotton down to about five cents a pound? What would happen to the farmer then?"

OUT OF LUCK

"He would just be out of luck that year. He knew the risk and he took his chances. But I don't think anything like that would happen."

Just back from Washington, Helm said he had interested Republican Sen. George W. Malone of Nevada in his farm program. He said Malone is having it drawn up as a bill.

"Why have you spent 17 years and a lot of money on this program of yours, Mr. Helm?

"It's just something I believe in and think would help this country. When a man really believes in something, he doesn't mind working."

Travel Allowance For 4-H Youths Is Granted by Bureau

Directors of the Scurry County Farm Bureau agreed Saturday to pay $50 of the traveling expense for 4-H Club boys and girls going to the State 4-H Round-up and Agents Conference at College Station June 12-16.

Scurry County agents attending the conference will be Mrs. Mildred Sparks, home demonstration agent, and Oscar Fowler, agricultural agent.

An entomology contest team of Scurry County boys will attend the meeting, Fowler said, and there is a possibility that two other teams, one in grass identification and one in rifle marksmanship, will attend.

The first two days of the meeting will be given to contests among boys and girls from this district, and the last two days will be set aside for the agents' conference.

The farm bureau directors sponsoring the trip are Ross Williams, Herman Stahl, Mel Andress, O. Z. Hess, Martin Murphy, Clarence Wade, Joe Adams, J. J. Henry, and Joe Kuss.

Aged Man Drowns As Car Hits Ditch

PALESTINE, May 16. (AP)—James Thomas Simmons, Sr., 70, of Rockdale, drowned yesterday when a car in which he was riding plunged into a water-filled ditch.

His son, James Thomas Simmons, Jr., of Rockdale was driving. He was rescued and taken to a Palestine hospital for treatment.

Last Rites Today For Oilman's Wife

HOUSTON, May 16. (AP) — Funeral services for Mrs. Elizabeth Arnold, mother of Houston Oilman Isaac Arnold, were to be held here today.

Mrs. Arnold died here yesterday. Her son is vice-president of the Quintana Oil Corp.

Keep small quantities of apples in the refrigerator; cool moist storage helps apples to keep their crisp quality.

Thoughts Of Poison Ivy And Picnics Go Hand In Hand

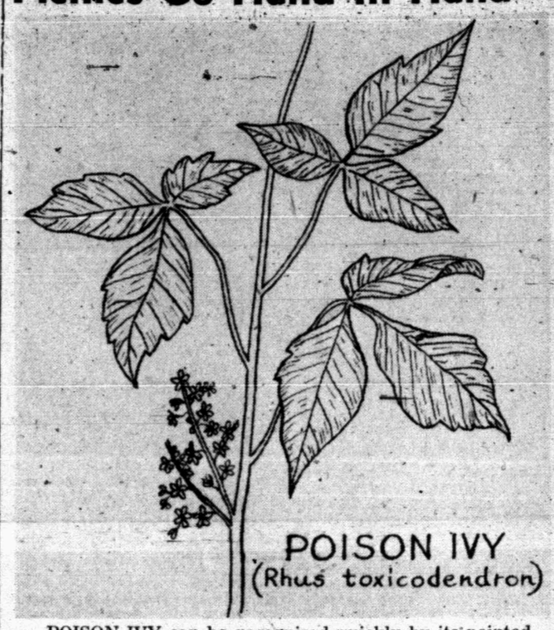

POISON IVY can be recognized quickly by its pointed leaves which grow always in threes at the ends of their stems. More often the vine is found near creeks, rivers, or lakes.

The approach of summer, with its picnics, fishing trips, and vacations, brings up thoughts of a little vine which can cause a great deal of discomfort—poison ivy.

"Poison ivy is not considered dangerous," Dr. Fred Dinkler, director of the city-county health unit, said, "but a person can easily lose a pay check and a few nights' sleep from contace with the plant."

SUMAC FAMILY

The malady caused by the three most common poisonous vines of the sumac family — poison ivy, poison oak, and poison sumac—is called dermatitis venenata, which is the medical way of saying "skin poison." It can be contracted by touching the vines or, in some cases, by proximity to them.

"Some persons may get the ailment by merely passing a poison ivy vine," the physician said, "while there are others who can actually handle the plant and never be affected by it."

In the summer, these plants emit a fine oil which is ordinarily poisonous to the skin, and which may be carried by the wind for a short distance.

Poison ivy is relatively scarce in Scurry County, Oscar Fowler, county agricultural agent, said, but it is known to grow along the banks of most thickly wooded creeks in this area. It is easily recognized by its leaves which grow in threes, are pointed, and are joined together at the ends of their stems. Poison ivy is usually found climbing on another plant. Its scientific name is Rhus toxicodendron.

The symptoms of poison ivy are erythema, wheals, papules, vesicles, blebs, burning, tingling, and itching. Infection is not known to result from contact with the plant, and the dermatitis is not communicable from one person to another, Dr. Dinkler said.

NO POISON OAK

Poison oak (Rhus diversiloba) and poison sumac (Rhus venenata) are not known to grow in this region of West Texas, Fowler said. The symptoms of dermatitis from these two plants are the same as those of resulfing from poison ivy.

The symptoms often do not occur for a few hours and sometimes a few days after contact with the plant.

The treatment of poison ivy varies somewhat with the person, Dr. Dinkler said. Treatment which may be helpful for one person might be harmful to another. The best thing to do is see a physician because there is often the possibility of having another ailment with similar symptoms, he added.

Iodine is definitely not a good treatment for poisoi ivy. Neither should a person experiment with unknown treatments.

Costa Rica In Fury Over Theft Of Saint's Statue

PANAMA, Panama, May 16. (AP) —The daring theft of the million-dollar statue of Costa Rica's patron virgin has brought the little Central American country to a virtual state of siege, travellers arriving here from San Jose reported.

They said the jewel-encrusted gold image of Our Lady of Los Angeles was stolen Friday night from the Basilica at Cartoga, 20 miles southeast of San Jose. The thieves murdered the church watchman and escaped with the two-foot tall statue, as well as with money and jewels from the church alms box.

Amid a country-wide wave of indignation, rewards totalling 4 million colones (more than $600,000) have been offered by individuals and business houses for information leading to the recovery of the statue. It is valued at 6 million colones (nearly $1 million).

Costa Rica's frontiers have been closed and travel out of San Jose has been forbidden, except with a special pass. Police were reported making continuous raids on hotel rooms and private homes. Persons were stopped in the streets and searched on the spot frequently.

The government decreed three days of national mourning for the statue.

Because it is believed no Costa Rican would dare steal the nationally-venerated image, foreigners were objects of particular suspicion and were carefully searched when leaving the country.

Even priests were not exempted from the searches, the arrivals here said.

When you serve creamed eggs for lunch sprinkle a little paprika over them for color and add a sprig or two of parsley or watercress.

Crossword Puzzle

ACROSS

1. Hindus in the British army
7. State whose flower is the sage-brush
13. Garlandr poetic
14. Entertains
15. Fine openwork fabric
16. Salamander
18. Present
19. American Indian
20. Entreaties
22. Manner
23. Symbol for nickel
24. Summer
26. Note of the scale
27. Public displays of temper
29. Male falcon
31. Rodent
32. Greek island
33. Tributary of the Euphrates
36. Cooked in water
39. Abraham's birthplace
40. Landed properties
42. Behold
43. Large serpent
45. Chord of three tones
46. Statute
47. Japanese case
49. Inquire
50. Quantity per unit of time
51. Required
53. Glossy paint
55. Inclines
56. Those who scatter seed

DOWN

1. Drawing rooms
2. Descended from the same mother
3. The alpaca
4. Poem
5. Pronoun
6. Odors
7. Floating in water
8. Type measure
9. Small unfilled cavity in a lode
10. Continent
11. Mountain pass
12. Starlike
17. Charge
20. One who makes a show of religious feeling
21. Perfumed
24. Trap
25. Old tribe of Indians
28. Unit of work
30. Bovine animal
33. Pines
34. Laundry machine
35. Fine old violins
36. Waters
37. Snapping beetle
38. Connecting bins
41. Three-toed sloths
44. Measure of surface
46. Halt
48. Strange
50. Crude
53. Ever: Scotch
54. Not any

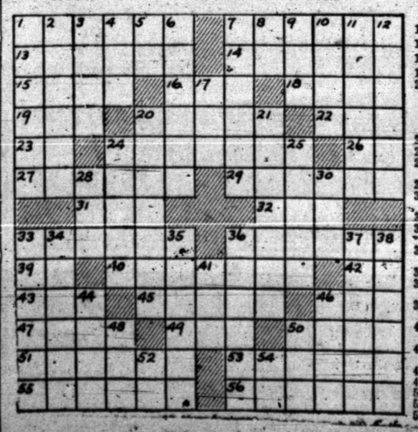

CARS ERST BEL
ADIT REHEARSE
PANIC DEAR TO
SLOT EMESA
BRETHREN NEBS
LE SEED CALLA
USE RE OR FIB
NERVE AKES SO
TRIO STRAIGHT
VALET AMEN
GO EVES YSAYE
HINDERED TRAY
IRE RENO ALME

Solution of Yesterday's Puzzle

Psychiatry Is Tool To Cure Sex Offenders

NEW YORK — At last the United tates is starting something to reduce sex crimes. Two states, New York and California, have new laws pioneering a novel kind of drive.

Both states are doing something that many judges and doctors have long advocated. This is to regard sex crime as a devil with two heads. One head is criminal. The other is a sick mind. Treat the sex-mad mind and the criminal head may die a natural death.

The new laws in both states aim to give medical care to sex offenders, in special mental hospitals which are part of the penal system.

Judges for years have recognized that sex criminals sent to prison come out worse than when they were sentenced. Judges have often felt sure some of these criminals would end with sex murders. But the law permitted them no preventives.

The New York law, passed in 1950, is written to break up the repeater sex crimes. Offenders can be kept in custody until doctors say they are cured, even if that means prison for life.

In California the new laws emphasize medical treatment and take numerous steps to treat the sex criminal and to educate the public.

More Sex Murders

The laws in both states strike specially at two classes of sex crimes, one, against children, and two, when done with violence. They stem partly from the rise in sex murders since the end of the war.

This public awakening extends beyond crimes. There is also a rising sentiment for better protection of young girls against temptations to voluntary misconduct.

Sighs of this movement are in the current wide-spread publication of the so-called ice cream parlor and hot dog stand sex cases. All the are voluntary trysts of teen-age girls with boys and men, who take them to autos, alleys, barns, lanes and fields, for immoral acts.

In all these violations of morals, the girls are considerably younger than the men who take them out. Much of the misconduct is with men two or three times the ages of the girls.

The case that pinned the name on these episodes was among nine girls, 13 to 15, and 13 men in Belvidere, Ill. They met in or near ice cream parlors. One of the men has been convicted of statutory rape, with a five-year sentence.

Two divorcees at Hammond, Ind. arranged meetings between four young girls and ten men. Parent-teacher and other associations joined in efforts to improve teen-age morality. A neighboring town, East Chicago, has adopted a 10:30 p.m. curfew.

Large Groups Involved

In Zanesville, Ohio, nearly 20 teen-agers were involved in sexual misconduct in autos and other places. Seven boys received jail sentences.

At Rockford, Ill., three girls, aged 14 to 16, were involved with eight married men, all bus drivers. At Milwaukee a gang of white and negro teen-agers was broken up. At Monticello, Ill., 11 bobby-soxers were found misconducting themselves with men ranging from 19 to 50 years. Here drinking parties were part of the routine. At Carlinville, Ill., a 14 and a 17-year-old girl trysted with men of that and other towns nearby.

Lincoln, Neb., was aroused by arrest of six University of Nebraska students, accused of picking up two girls on different nights. County Attorney Frederick Wagener said these incidents promoted more calls to his office than any other case in his three-year tenure.

In these communiteis about 60 men have been arrested and charged with varying degrees of crime from rape to contributing to the delinquency of a minor female. Among the girls six have been sent to institutions for delinquents.

The new type of laws in New York and California would give enforcement officers a new approach in dealing with teen-age offenses. The officers would be able to provide psychiatric treatment. They would have the power to screen the offenders for the type of personality likely to formet the spread of immoral conduct beyond ordinary limits.

New York's laws were passed unanimously after a 20-month study of 102 male sex criminals in Sing Sing prison. It was found that every one of these men suffered from emotional disorders. All had been unhappy children, due to mismanagement by their parents. As boys, nearly half had good records. Fourteen had been considered model children. Alcoholism was contributing cause in about half the Sing Sing men.

The New York law calls for indeterminate sentences, to be served in mental institutions, with parole only after medical treatment has been pronounced a cure. The law covers violent rape, felonious sex assult and sex offenses against small children. It provides for more research in sex crimes and makes provision for institutions in which sex offenders will receive psychiatric treatment.

California's Big Progress

California in 1949 passed a law permitting any person who feels he is becoming a potential sex criminal to volunteer for psychiatric treatment. To date there have been 10 volunteers.

Another 1949 California law simplifies the job of a prosecutor in securing conviction where children have been killed during sex attack. This law makes it a possible crime to loiter around places where children play.

Still another California law permits judges to order psychiatric examination for sex offenders, to decide whether a prison or a hospital is the best place.

This year two bills were passed to strengthen the previous year's law. One would make a mandatory for judges to send all cases which are possible sex psychopaths to a mental hospital for examination before sentence. These offenders include not only molesters of children, but peeping toms, exhibitionists and others whose sex actions are considered irrational.

The other 1950 bill requires that a second offender on a misdemeanor sex charge automatically goes to the superior court for a hearing on whether to go to a mental hospital. This bill allows considerable latitude to the judge on what constitutes a sexual psychopath. There are, for example, persons who set fire partly as a sexual gratification. A judge may order such an arsonist to receive a sex psychopathic examination.

Critical Hospital Shortage

California now has two state hospitals for care of sex offenders. A new hospital for this purpose is to be opened this year at Terminal Island, Long Beach. The legislature has appropriated $6,000,000 to build a prison where a medical staff can car efor 400 sex offenders. San Quentin penitentiary has 800 sex offenders, who receive group spychiatric treatment. But the psychiatric staff is short-handed so that the 800 have to be screened to pick the cases needing treatment most.

The state plans a newspaper campaign to inform the public about the voluntary treatment and about sex problems in general. A manual is under preparation for policemen in spotting sex offenders and in their handling after arrest.

Sex guidance clinics are planned for public schools. These would counsel children with abnormal tendencies, and advise with their parents and teachers.

Dr. Mandel Sherman, University of Chicago psychoologist and author of books on behavior, said there are more group sex activities than formerly. The reason probably is greater ease in getting around. The danger, he says, is for any widespread activity to be imitated.

Miss Jessie Binford, for 34 years a director of Chicago's Juvenile Protective Association said "Parents ought to know where there children are and what they are doing."

Truman Visits Flynn in Chicago

CHICAGO, May 16. (AP) — Edward J. Flynn, Democratic national committeeman from New York, who suffered a heart attack Sunday, was reported in "good condition at St. Luke's Hospital today.

The 58-year-old Democratic leader of the Bronx was placed in an oxygen tent yesterday. Doctors said he was not in any danger but will remain in the hospital a day or two to rest.

President Truman, in Chicago yesterday for a speech climaxing the three-day Jefferson Jubilee program, visited Flynn yesterday afternoon. He stayed in Flynn's room a few minutes and then returned to the Blackstone Hotel, less than a mile from the hospital.

Science On Way To Developing Influenza Cure

By FRANK CAREY
Associated Press Science Writer

BALTIMORE, May 15. — A possible lead towards a drug treatment for the most prevalent type of human influenza and a costly disease of chickens has been described to the society of American bacteriologists.

A California scientist reported that a substance derived from a microbe found in hay proved capable—in laboratory experiments—of destroying viruses of human influenza "A" and of Newcastle disease, a serious malady of chickens.

COMMONEST

Influenza "A" is the commonest of all known 'flu' types. At present, there is no specific drug treatment for it or for any other type of 'flu.' Neither is there a drug weapon against Newcastle disease once it develops.

Dr. A. J. Salle of the University of California at Los Angeles emphasized that his experiments have been limited to trials on viruses of both diseases purposely made to grow in hatching hen's eggs.

There have been no experiments so far on virus-infected animals—a necessary preliminary to any thought of human application in the case of influenza.

FORWARD STEP

But Dr. Salle said the work constituted a forward step in that it marked the first time that any substance had been able to destroy viruses of these types in a developing chick embryo without killing the embryo itself.

Other scientists at the golden jubilee meeting of the bacteriologists said the work had this further significance:

Up to now, germs of the "virus" class have proved virtually invulnerable to all drugs—even the wonder drugs like penicillin.

A few of the largest-sized viruses—such as the one that causes so-called "parrot fever" — can be knocked off.

But scientists haven't gotten to first base in finding drugs against medium-sized viruses, like that of 'flu,' or against real tiny viruses like those that cause such great plagues as infantile paralysis.

FIRST TIME

Now, for the first time, Dr. Salle has apparently found a dent in the armor of two medium-sized viruses.

If his experiments with chick embryos can be repeated in experimental animals, there might then be hope of practical application. Also, hope would be advanced of attacking other stubborn viruses.

The substance used in the tests is called "subtilin." It is an extract of a particular strain of "bacillus subtilis"—a microbe that is found in hay.

Subtilin is classed medically as an "antibiotic"—that is, a substance produced by a living organism and then used to combat other living organisms.

As with penicillin and streptomycin, which are derived from molds, it's a case of bug-fights-bug.

Officers Make Many Arrests Saturday

Members of the sheriff's department and E. W. Green and Bill Zimmerman, highway patrolmen, made 38 arrests in Snyder Saturday night, filing charges in seven misdemeanor classifications.

Four paid fines of $123.50 each yesterday for driving while intoxicated, 15 paid fines in justice court on charges of gambling, four were fined for drunkenness, and one was fined for aggravated assault.

Fourteen of the 38 had not paid fines this morning. Those paying fines after pleading guilty to charges of driving while intoxicated were Clifford Cravens, 23, of Snyder; T. M. Bishop, 43, of 3311 Avenue O, and Larry R. Anglin, 28, of Fowler Trailer Court.

Nine persons were charged with vagrancy, one with reckless driving, and one with disturbance. Laver Vernon Clay, 38-year-old Negro, was fined $273.50 after pleading guilty to possessing for sale. He was arrested at his home in southeast Snyder.

Youth Arrested On Charge from Dallas

Billy Gene Webb, 19, of Snyder, was arrested at his home on the Post highway yesterday morning on a Dallas County charge of burglary.

Webb was arrested by E. W. Green, highway patrolman, in connection with the burglary of a Dallas automobile repair garage Saturday night.

Green said Webb made a statement admitting the burglary and the theft of a 1941 Buick convertible from the garage. The car was found abandoned near Snyder, Green said. Webb had a previous police record, according to Green.

Hospital Kitchen Maid Seeks Help For Polio Victim

PROVIDENCE, R. I., May 16. (AP) —Marie Gagne, a kitchen maid at Charles V. Chapin hospital, spends part of her $17 weekly slary on child patients—but a television set is too big an order for her to handle alone.

So Marie is resorting to prayers and personal appeal to the kind-hearted to obtain a set for a 14-year-old polio victim, identified only as "Edgar." He has been confined to the hospital since last summer.

Police approved her lone campaign by kicking in $4 after telling her she didn't have to have a license to receive contributions.

Her initial tour of likely collection spots will carry her to all fire and police stations, she said, because "those fellows are pretty big hearted." And she'll go to church every night to pray.

"I know when I pray for something I usually get it," she said. "I know I can't do it alone."

Armored cars were in use by the Marine Corps as far back as 1916 and those early types attained speeds as great as 60 miles per hour.

Three Indictments Against Same Man

DALLAS, May 16. (AP) — The Dallas County grand jury returned three assault to murder indictments yesterday against Arthur V. Gittings, 19.

Gittings' indictments grew out of a drunken shooting spree last month in a downtown supper club. Three persons were wounded seriously.

The youth's home is in Bethlehem, Pa.

Jefferies Announces

DALLAS, May 16. (AP) — Jimmie Jefferies, Dallas radio personality, has filed as a candidate for U. S. congressman from Dallas. He is the only opponent of Rep. J. Frank Wilson.

No Hate, No Love, Just An Average Man

CHICAGO, May 16 (AP) — Victor A. Johnston, Republican observer whom President Truman calls his "little shadow," says this about Mr. Truman:

"Nobody hates him. But nobody seems to love him very much, either."

Johnston traveled by airplane to observe Mr. Truman's western trip and prepare GOP ammunition.

He was eating a meal alone in the midst of dozens of Democrats at the Blackstone Hotel yesterday when a reporter asked how he liked the Chicago Democratic shindig. He replied:

"It was a good show—a hoopla medicine show, maybe, but good. The President is a very masterful politician and has exceptionally good staff and research work behind him."

Boy's Body Is Found In Arroyo, Colorado

RIO HONDO, May 16. (AP) — The body of Pedro Medrano, 10, was recovered yesterday from the Arroyo Colorado.

The body of his six-year-old friend, Domingo Tamez was found nearby Sunday. The two boys apparently fell into the stream Saturday while watching tug boats.

New Head of Turkish State Says Alliances Will Stand

INSTANBUL, Turkey May 16 (AP)— Turkey's new strong man, Celal Bayar, said today his nation's newly-elected government stands loyal to its alliances and friendships with the western world.

He gave his pledge in an interview after disclosing his five-year-old Democrat Party had already taken 375 of the 487 grand national assembly seats in Sunday's general election.

PARTY IN RUINS

The Democrats' triumph left in ruins President Ismet Inonu's People's party, which has ruled Turkey for 27 years.

With returns still awaited from some provinces, some observers said Inonu's group might have no more than 80 seats when the assembly meets next Monday to elect a new president.

Turkey receives American military aid under the Truman doctrine and economic assistance under the Marshall Plan. Though not a signer of the Atlantic Pact, Turkey also has been frequently mentioned unofficially as seeking membership in the alliance.

LOYAL

Bayar said his party "shall definitely be most loyal to our alliances and friendships."

"I hope that in our dealings with our allies and friends, we shall be more attentive and progressive so that the outcome of our relations may be satisfactory to all parties concerned," he continued.

Turkey's political and economic relations with the West "will be stronger and will be conducted in a more understanding manner," the 67-year-old party leader declared.

Lufkin Girl Wins Journalism Award

AUSTIN, May 16 (AP) — Miss Mary Ann Beaumier, University of Texas journalism sophomore from Lufkin, is the recipient of this year's annual Theta Sigma Phi award to the outstanding beginning journalist at the university.

Miss Beaumier is the daughter of Mr. and Mrs. W. R. Beaumier of Lufkin. Her father is the editor of the Lufkin News.

The award is based on scholarship, interest in journalism, journalism activities, and character.

Milk Dispute On In Wichita Falls

WICHITA FALLS, May 16. (AP)— Members of the Wichita Falls Area Producers Assn. were to stop delivering milk to principal distributors here today.

H. B. Griffith, manager of the association, said yesterday the action was taken after one distributor announced Thursday that members of the association would have to handle their own surpluses.

Prices are not a factor in the dispute.

Announcement

The firm of Ash, Acklen and Dulaney announce the opening of offices for the general practice of law.

BOREN BUILDING

Ash. Acklen and Dulaney

Phone 1038 Snyder, Texas

Theo Ash
W. T. Acklen
Abilene, Texas

Gene Dulaney
Snyder, Texas

SCORCHY SMITH

OH, DIANA!

HOMER HOOPEE

THE ADVENTURES OF PATSY

OAKY DOAKS

DICKIE DARE

HOUSE FOR SALE

The answer to your home problem—ready built houses: any size.

SMALL DOWN PAYMENT

balance as rent. See the beautiful house one mile west of Snyder on Lamesa highway.

Phone 1004

AVINGER LUMBER CO.

A. E. Hindman, Salesman

Coming
"STROMBOLI"
With Ingrid Bergman

Attention Veterans --- 100% Loans

Construction now under way on 42 New Homes in quiet, secluded Hart Costin Addition in Colorado City—In northwest part of town—Just 20 minutes from Snyder.

EXTRAS EXTRAS EXTRAS

- 2 and 3 Bedrooms
- Built Up Roofs
- Floor Furnaces
- Yards Plowed and Graded
- Car Ports and Garages
- Textone
- Picture Windows
- Shrubbery Planted

F. H. A. Construction

Office on construction site—Contact supe rintendent on job during day and sales office open until 8 p. m. on Monday, Wednesday and Friday.

J. W. Stone Construction Co.

GENERAL BUILDING CONTRACTORS
"Stone Builds Better Homes"

BOX 589, PHONE 828, COLORADO CITY, TEXAS — BOX 1372, PHONE 3740, MIDLAND, TEXAS

WEEKLY SPECIAL

Deep Freeze 4-Foot Unit

Reg. 199.95
Sale 99.95

CITY PLUMBING and APPLIANCE
Wholesale & Retail
1801 Ave. S Snyder, Tex.

Ben Guill, Texas Republican, Is Welcomed by Both Parties

By TEX EASLEY
AP Special Washington Service

WASHINGTON, May 16. — That Republican representative from Texas, Ben Guill of Pampa, is getting the glad hand in Washington and it's not all from the GOP contingent.

House Minority Leader Martin of Massachusetts and others of the party welcomed him with open arms yesterday as the first Republican from Texas to serve in the House since the death Nov. 6, 1931, of Harry M. Wurzbach of San Antonio.

He was sworn in by a fellow Texan, Speaker Sam Rayburn of Bonham, after being presented by Martin. A burst of applause from the Republican side of the aisle greeted his introduction.

DEMOS, TOO

But Democrats as well as Republicans shook hands and the Texas congressional delegation was present at a luncheon Martin gave for him in the capitol.

Rayburn assured Guill he would be welcomed at the delegation's regular weekly luncheons, and wished him well in everything except next November's balloting when he faces a long Democratic opponent for a regular two-year term in the House.

The 40-year-old Panhandle insurance man and World War II veteran was busy all afternoon posing for newsreel and television cameramen and getting settled in his first-floor suite in the old House office building.

SMATHER NEAR

He is directly across the hall from Rep. George Smathers (D-Fla), who recently beat Sen. Claude Pepper (D-Fla) in the Democratic primary election in that state. Reps. Teague and Gossett, Texas Democrats, are on the same corridor.

His first vote was on adoption of a motion to permit debate of legislation for a new Washington-Baltimore Highway. It carried 194 to 32 and he voted with the winning side.

He lost no time in getting in a word for the proposed $85 million Canadian River dam which would store up water for a dozen cities in the Texas Panhandle and High Plains areas.

"I have talked with a number of Republican leaders about the project," he told a reporter. "And I am encouraged by their attitude."

PORTER PRESENT

Jack Porter, Houston oil man who supported Guill in his successful race for Congress and came to see him take the oath of office, said Sen. Taft (R-Ohio) assured him he would do what he could to obtain final passage of the Canadian Dam legislation. Already passed by the House, it is pending in the Senate.

Among the spectators in the galleries when Guill took office was his wife. "It was one of the biggest thrills in my life," she said.

She said she would remain here a day or two longer, before returning to Pampa where their 20-month old son, Hugh, remained with his grandmother, Mrs. H. H. Guill.

Caso March Makes Melodic Campaign For Governorship

By DAVE CHEAVENS
AP Staff

SOUTH BEND, Tex., May 16.—Caso March pitched the tune in his 1950 try for governor here last night and headed West in his campaign trailer-cottage.

He told a friendly home county —Young County—audience that the present governor is "for the big'uns." March said he and his audience were "little'uns" and added:

"There are more of us litt'uns than big'uns and I'm thankful for that."

March drew enthusiastic applause when he said he would fight school consolidation such as the one that emptied buildings at South Bend and sent the Young County pupils to Graham, nine miles away.

TAX ON GAS

He also promised to tax natural gas, "and to tax it plenty" if elected governor.

March got handclapping and some shouts after he had this to say about his religious affiliation and of Gov. Shivers', who is a certain but still unannounced candidate.

"My opponent, so far as I know, is a fine christian gentleman, well qualified to be governor of Texas," March said. "He and I both belong to the Baptist Church. However, his wife is a Catholic and my wife is a daughter of a Baptist minister. Since there are about as many Catholic voters in Texas as Baptist, he has the advantage there.

RELIGIOUS FREEDOM

"Incidentally, I would like to make this statement—that so far as I am concerned, whether a man is a Catholic, Protestant or Jew has nothing to do with whether he should be governor of Texas. There is no place for religious bigotry in Texas. But whether a person believes in strict separation of church and state is another proposition.

"If Caso March is elected governor I pledge you that not one dime of state money will be used to maintain or support churches or church and denominational schools, whether they be Catholic, Protestant or Jewish."

Writer Gathers

(Continued from Page 1)

a town that is settling down into a stable community. We're not here to do a Chamber of Commerce blurb. We are trying to find the best points that will help to sell Snyder to the rest of the country. Parade feels that the story of West-Central Texas is one of the most vital stories in Texas as far as growth, natural reserves, and vast opportunity are concerned, and it feels that the story has never been told sympathetically."

Yeaman stated he will remain in Snyder "fully as long as it takes to get the job done." His home is in Austin. He joined the staff of Parade last year after selling weekly papers which he had owned since 1934 in Zapata, Rio Grande City, and Laredo.

Honor Students, Graduates Named For High School

Martha Jo Hardee will be valedictorian for the 1950 graduating class from the Snyder High School, and Mary Manos will be salutatorian at exercises to be held at 8 o'clock May 26 in the High School Auditorium.

Baccalaureate services will be held in the school auditorium at 8 o'clock May 21 with the Rev. W. A. Casseday, pastor of the First Presbyterian Church, as the speaker.

Principal speaker for the graduating exercises will be Dr. D. M. Wiggins, presiden tof Texas Technological College of Lubbock. Other speakers for the ceremony will be members of the senior class.

Other honor students are Tracy Early and Jimmy Boyd, T. D. Wiman, Jr., high school principal, said. The top four honor students were judged on the basis of their last 3 years of high school work.

Graduates Announced

The graduating class includes 29 girls and 36 boys. The girls are Frankilene Arnett, Betty Jo Beavers, Frances Billingsley, Gay Nell Brooks, Ann Bucy, Freida Davis, Edyth Echols, Trellice, Eicke, Mildred Elder, Dewey Faye Everett, Johnson, Bonnie Lloyd, Patsy Marline Grimmett, Martha Jo Hardee, Rheanell Haywood, Wanda Lloyd, Peggy Lynch, Mary Manos, Jo Ann Martin, Betty McDaniel, Flois McDow, Pearly Nolan, Janita Riley, Dorothy Taylor, Hope Thompson, Arletha Townsend, Dimple Williamson, Jeanette Braddock and Joan Fisher.

Graduating boys include Keith Allen, Adolph Behringer, Gene Bills, Don Boren, Billy Rip Boss, James Bowers, Donald Bransom, Joe Nail Brooks, Billy Joe Brown, Forest Caudle, Norman Clements, Billy Cogdell, Tracy Bill Early, Jimmy Evans, Robbie Neal Floyd, Charles Goodlett, Arthur Hasenjaeger, Jack Head, Norman Inman, Bobby James, Gene Knight, Earl Maddox, Robert Minton, Don Ramsey, C. E. Rhodes, Ben Richardson, J. W. Rivers, Hallis Scarborough, Crystal Sears, Mickey Sterling, Richard Lee Stoker, Bobby Lynn Taylor, Max von Roeder, Walter Wells, James Boyd and William Lee Keeling.

So Far, So Good; Few Fatal Traffic Accidents in County

Despite the heavy concentration of motor traffic in Scurry County, there has been no traffic fatality on any federal, state, or farm-to-market highway in the county this year, according to E. W. Green, state highway patrolman.

Several fatal accidents on highways have occurred near the county, Green said, and some have occurred on small country roads and one on city streets.

"With Scurry County having one of the most serious traffic congestion problems in Texas, we are fortunate to have as good a record as this. We can keep this record if everyone of us drives as cautiously as we should," Green stated.

Oil Firm Chiefs Due At Hearing On Oil Proration

AUSTIN, May 16. (AP) — Personal appearance here tomorrow of the policy-making heads of 14 American oil companies is seen by Railroad Commissioner Ernest O. Thompson as indicating their willingness to co-operate with the oil regulatory body.

In a prepared statement to the press yesterday, Thompson said numerous questions would be put to them at tomorrow's statewide oil proration hearing which will inquire into the importing plans of the major companies.

Among the questions Thompson listed is one important to Texas producers and to the state's tax revenue picture—"if Texas makes more crude available by increasing the allowable production, would you reduce your imports accordingly?"

Thompson said the company representatives would also be asked for figures on imports so far this year and on import plans for the remainder of the year.

"We appreciate the wholehearted co-operation of industry leaders in coming here to testify to the facts," he said. "In this manner we may know the true actual market demand for Texas crude as far as it is possible to ascertain."

The oil company heads have notified the commission of their intention to appear on the commission's invitation.

Part of the decreased demand for Texas crude in recent months —which has resulted in decreased allowables and resulting tax revenue—has been laid to heavy imports of foreign crude.

Episcopalians Choose Name For Mission

Confirmation services were held here Sunday night for the Eposcopal congregation under the direction of the Rt. Rev. George H. Quarterman, of Amarillo, bishop of North Texas.

During Bishop Quarterman's visit with the group, the recently organized congregation chose the name St. John's Mission.

The evening worship service was conducted by the Rev. J. S. Butler, rector of the St. Stephen's Eposcopal Church of Sweetwater.

Village Has Name Trouble

NETHER STOWEY, England, (AP) — Delivering mail is sometimes a puzzling job in this Somerset Village. Sixty-four of its 566 people are Palmers and 32 are Prowses, many with the same initials.

The mail man's name is Edwin Palmer and he knows all the others of that name, because they are related. But still he has trouble.

Idaho is called the Gem State and its state flower is the syringa.

Heavy Damage In Truck-Car Wreck

Two men who escaped serious injury about noon yesterday considered themselves lucky to be alive after a truck-car collision about seven miles west of Snyder on the Lamesa highway, which caused damages estimated at $1,050.

Charlie Hugh Walker, 45, of Roby, was en route to Snyder when his car and a truck driven by C. L. Stewart, of Sweetwater, collided.

The accident occurred when Stewart, traveling west, attempted to make a left turn into the driveway of the Parker Drilling Co. yard. Stewart's truck was damaged about $150 worth when the right rear wheels were torn loose and the frame bent by the impact.

Damages to Walker's car were estimated at $900.

Firm Resigns As City's Attorneys

The resignation of the firm of Sentell, Beene, and Rosser as attorneys for the city of Snyder was offered to the city council last week and was accepted.

In tendering the resignation for the firm, John Sentell stated that the pressure of business did not allow adequate time to devote to the city's legal problems.

Sentell, Beene, and Rosser have served as legal advisers to the city for several years. Other members of the firm are Pat Beene and James Rosser. No other lawyers have been named as the city's counsel.

Pact Nations Face Dilemma

LONDON, May 16. (AP) — The risk of a possible depression if too much is spent on defense lies squarely before the foreign ministers of the 12-nation Atlantic alliance at their meeting here.

The fateful questions whose answers may mean the difference between war and peace boil down to these:

How many guns must the West muster to be confident of knocking back any Russian aggression which they fear may come?

If they build and pay for a safe number of guns, will the gun-making bring on economic misery which Communism can use to capture the allies one at a time from within?

Committees of experts meet today to write resolutions attempting to answer both these questions safely and translate their answer into a plan of action.

Later today the foreign ministers, with U. S. Secretary of State Dean Acheson presiding, will take up the resolutions. Two or three sessions stretching through Wednesday probably will be needed to iron out conflicting views and to decide on a course of action.

Webb Trailer Village

Large modern bath house, Electricity and water furnished, priced $4.50 per week and up. Plenty of space for children. On School and Mail Route, Highway frontage for lease, Commercial or Industrial, Located 1½ miles North of the Santa Fe Depot

OPPOSITE GREEN HILL ADDITION.

SEND FLOWERS TO MOTHER

Roses, Cut Flowers and Pot Plants

BELLS FLOWER SHOP

800 - 25th St. Phone 350

CARRY AUTO LIABILITY INSURANCE

TEL. 24 TEL. 24

SNYDER INSURANCE AGENCY

WAYNE BOREN, OWNER

SOUTH SIDE OF SQUARE

NEW 20x24 - THREE ROOM HOUSES

$1595

Cabinet, Wiring, Weather-Stripped, Hardwood Floor, 16-inch centers Good Material

24x28 - 4-ROOM HOUSES

$2395

Snyder Ready-Built House Co.

2702 Lamesa Highway

GALLAGHER FRANCIS & BEAN

Attorneys at Law

FIRM MEMBERS

Ben H. Gallagher
Judson C. Francis
Jim O. Bean
John F. Wilson
Jack Berry

SNYDER OFFICE
2506 Ave. F
Bryan's Cafe Building

DALLAS OFFICE
811-15 Gulf States Bldg.

Gifts! For The...

GRADS OF "50"

Paula Brooks Original . . .

The patio ensemble . . . the dress with the split role! Brief bolero that covers the sun-dress is slashed to show your tan. Halter-style sheath dress of broadcloth is banded with multi-tucks and matching lace. Sizes 8 to 18.

$29.75

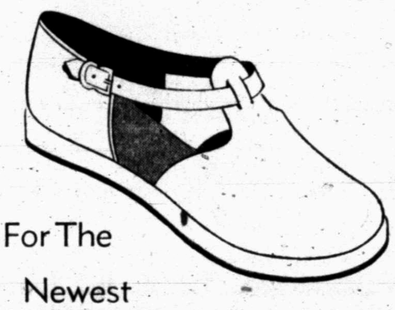

For The Newest IN CASUAL WEAR

. . . See Our Buckle In White or Natural, by Busken $3.98

Paula Brooks

Woven Plaid Shirts by SHIP 'N SHORE

combed gingham hobo shirt 2.98

Neatest slouch-wear you know! Tailored casual in all-combed gingham with two big, breezy pockets, convertible collar, easy action-back. Long-tailed to wear in or out. Sanforized, colorfast, unconditionally washable, in bold red, blue or green blocks. Sizes 30 to 40. $2.98

Famous SHIP 'n SHORE quality as advertised in leading fashion magazines and LIFE.

SHIP 'N SHORE

Dunlap's DEPARTMENT STORE

Next Door to Post Office–Phone 1118