MICROFILM SERVICE & SALES CO X
BOX 8066
DALLAS, TEXAS

Colorado City Record

"The only newspaper devoted completely to the interest of Colorado City and Mitchell County"

60TH YEAR — NO 48 | COLORADO CITY RECORD, SUNDAY, MARCH 21, 1965 | 8 PAGES

Agriculture Needs Rain Throughout The County

Rainfall Loss In Fall Hurts

Moisture conditions on farm and ranchland throughout Mitchell County has been termed "good to bad" depending on the section of the area.

In a talk with County Agent Buddy Logsdon and A. V. [illegible] Soil Conservation Service, the current condition and future forecast for the coming crop year was discussed.

Logsdon noted that the eastern part of the county and particularly the southeast were in pretty good shape moisture wise.

The western section of the county was described as being in the driest condition.

Sheppard explained that 1962 had been a rough year in the county with cotton production falling off. "There were no general rains and the rain that fell was spotted," Sheppard said. He added that this year's crop might be hurt by the lack of rains this past fall.

Both agreed that the rain falling in February in parts of the county would be a boon to farmers and ranchers.

Sheppard said that farmers and ranchers must now depend on rains in April, May and June to load the soil with moisture. "When we miss the fall rains, it's a long time till April," Sheppard said.

Logsdon added that if rains fail to come in April, May and June that the area would be in for a short crop.

Each of the men agreed that with the small amount of rainfall generally expected in the county that sound principles and practices of farming and ranching were necessities to making a good operation.

See Rainfall Page 7

Defendant Not Guilty In DWI Case

Ivy Carson Johnson was found not guilty by a jury in Mitchell County Court on a charge of driving while intoxicated.

The jury included Arthur Carter, J. L. Harder, Billy Cooper, John J. Bell, Mrs. W. A. Swafford and Gene Parker.

Don Butler represented Johnson as his defense counsel.

In other action in Mitchell County Court Forrest Richard Lane waived a jury trial and entered a plea of guilty to a charge of driving while intoxicated.

County Judge Elmer Martin assessed Lane a fine of $75 plus $27.50 in court costs and three days in jail.

FINAL DAY MARCH 26

Grain Program Deadline Nears

Total farms numbering 481 have been signed up for participation in the 1965 Feed Grain Program in Mitchell County.

Eligible farms for the program total 809.

To qualify for the program farmers must have grown one or more of the three feed grains — corn, grain sorghum or barley — during the program's base years of 1959 and 1960.

Deadline for signing up for the program is set for Friday March 26 at the ASCS office.

County feed grain acreage signed up for diversion through the program now totals 23,253 acres, including 23,343 acres of grain sorghum and 10 acres of barley. The diversion will be from base acreages of 45,098 acres, or 52 percent of the base, on the signed farms.

Base acreage for all eligible feed grain farms in Mitchell County totals 68,270 acres.

Total diverrsion payment amounts to $360,035.57, with $84,896.63 in advance payments made to date.

Jack Linam, ASCS county committee member, explained that the 1965 feed grain program in general is similar to that for 1964. Growers may participate by diverting at least 20 percent of their feed grain base acreage and devoting it to conserving use (or they may plant specified substitute crops upon request, with a reduction in diversion payments).

In return, they become eligible for acreage diversion payments, price-support payments, and loans on their entire 1965 production of corn, grain sorghum, and barley.

This year, for the first time, eligible feed grain and wheat cropland acreage may be substituted, provided producers sign up and participate in both programs.

While it is not necessary for farmers to indicate at signup whether they plan to use the substitution provision, it is suggested that interested producers discuss details with the ASCS county office people, since the use of substitution provisions can materially affect the levels of payment.

Linam reminds farmers that the program signup now under way at the county office will extend through March 26. He urges an early signup as the best way to avoid the delays and crowded office conditions which could develop as the deadline nears.

Mrs. Cowan Rites Held On Saturday

Funeral services for Mrs. Mary Estes Cowan, 84, were held at 10 a.m. Saturday in the All Saints Episcopal Church with Rev. Truman Bennett of Snyder officiating.

Mrs. Cowan, mother of Dr. Kenneth Cowan, died Friday at 2:10 p.m. following an illness of several weeks.

She was born in Red River County, Texas February 5, 1881 and was married to T. L. Cowan January 10, 1906. Mr. Cowan passed away in 1949.

Mrs. Cowan was a former resident of Old Mexico, but had made her home hre for the past nine months with Dr. Cowan.

Survivors include one son, Dr. Kenneth Cowan of Colorado City; two daughters, Mrs. Lois Stoner and Mrs. Malcolm Niven, both of Mexico City, Mexico; two sisters, Mrs. Henry Ross of Red River, Wyo., and Miss Elizabeth Carter of Cheyenne, Wyo.; one brother, A. B. Carter of Sulphur Springs; 10 grandchildren and nine great-grandchildren.

Pallbearers were H. O. Stephens, Don Benson, Paul Gilbert, Charles Root, Dr. John Chinn, Dr. W. S. Rhode and Dr. O. E. Rhode.

IN MIDLAND

Chamber Leaders Attend Infocade

"Infocade '65 is a new program sponsored by the West Texas Chamber of Commerce designed to focus attention on the problems and opportunities in the West Texas economy.

Mrs. Freddie Guitar, local Chamber of Commerce manager, and other local officials are expected to be in Midland Wednesday to attend the first in a series of conferences to be held in Midland, Plainview and Fort Worth.

During the program attention wil be focused on West Texas agriculture, business and governmental relations and economic development with authorities in these fields on the agenda.

Beeman Fisher, president of the WTCC and Texas Electric Service Company, wil give the keynote address of the conference.

John Ben Shepperd of Oddesa is the general chairman for the "Infocade '65" project.

Charles F. Hendrick of Dallas will speak on "West Texas Economic Development." He is general attornety for Southwest Production Division of Sun Oil Company.

Chester Polson of Fort Worth will present a talk on West Texas agriculture to the group. Polson is vice president of Texas Grain and Feed Assn. and director of the Fort Worth Grain Exchange.

Former Congressman Joe on "Business-Government Relations." Kilgore is now an at- Kilgore of Austin will speak torney in Austin.

Following the major talks a panel discussion will be held in each of the major subject areas. Included on the panels will be:

Economic Development — E. B. Germany, formr president of Lone Star Steel Corp. and chairman of the Texas Industrial Commission; G. A. Mabry, regional manager of public relations for Humble Oil & Refining Co.

Agriculture — Dr. Gerald W. Thomas, dean of the School of Agriculture at Texas Tech; D. [illegible] Prince, past president of the Lubbock Cotton Exchange and a cotton buyer.

Business-Government Relations — Dr. Joe Nelson of Weatherford, chairman of the WTCC National Affairs Committee; Tom Sealy of Midland, an attorney and chairman of the Texas Research League and former chairman of the Board of Regents for the University of Texas.

School Fete Is Scheduled For Monday

Charles E. Sanderson, executive secretary-treasurer of the Texas Classroom Teachers Assn., will be the keynote speaker for the annual banquet of the Colorado City Classroom Teachers Assn.

The banquet is to be held at 7:30 p.m. Monday in the Primary School Cafeteria with school administrators, school board members and their wives as guests.

Sanderson has been in his present position since 1958 after serving for six years as director of the state office of the Texas Congress of Parents and Teachers.

Previously, he held positions including assistant general manager of the Texas Safety Assn., consultant in safety education for the Texas Education Agency, director of the safety division of the State Department of Education and as a representative of an investment banking firm specializing in school bonds.

From 1941 through 1946 Sanderson served as a line officer with the U.S. Navy attaining the rank of lieutenant. He remained in the Naval Reserve until 1957.

The banquet speaker is a graduate of the University of Texas with a Bachelor of Business Administration degree in advertising. He has done graduate work in the field of education administration.

Sanderson is vice president in the Texas Congress of Parents and Teachers.

In addition he is a member of the Educational Press Assn. of America, Texas State Tea-

See Fte Page 7

Class Gives Performance On Tuesday

"The Moon's Up There" by Paul T. Nolan will be presented by the eighth grade speech class of Mrs. Arnie Smith at 1:30 p.m. Tuesday in the Colorado Junior High School Auditorium.

The one act play concerns a number of people who are going to try to stowaway on a government rocket scheduled for a trip to the moon.

It seems that nowadays young people all over the world are looking up at the moon wondering what its like and there are even those who would like to make the trip in order to find out the answer.

Cast of characters includes: Sgt. Al Kimball, an old soldier, Dale Dickard; Sgt. Al Dietlin, a young soldier, Ricky Mason; George, a small boy, Joe Pineda; Grandfather, Tomas Heredia; an actress, Donna Parham; her agent, Ricky Whatley; Mrs. Hefley and Mrs. Pace, two cleaning women, Virginia Adams and Mary Heredia; John, a young man, Neal Harris; Joan, a young lady, Linda Hoyle.

Announcer for the performance is Jerry Brown.

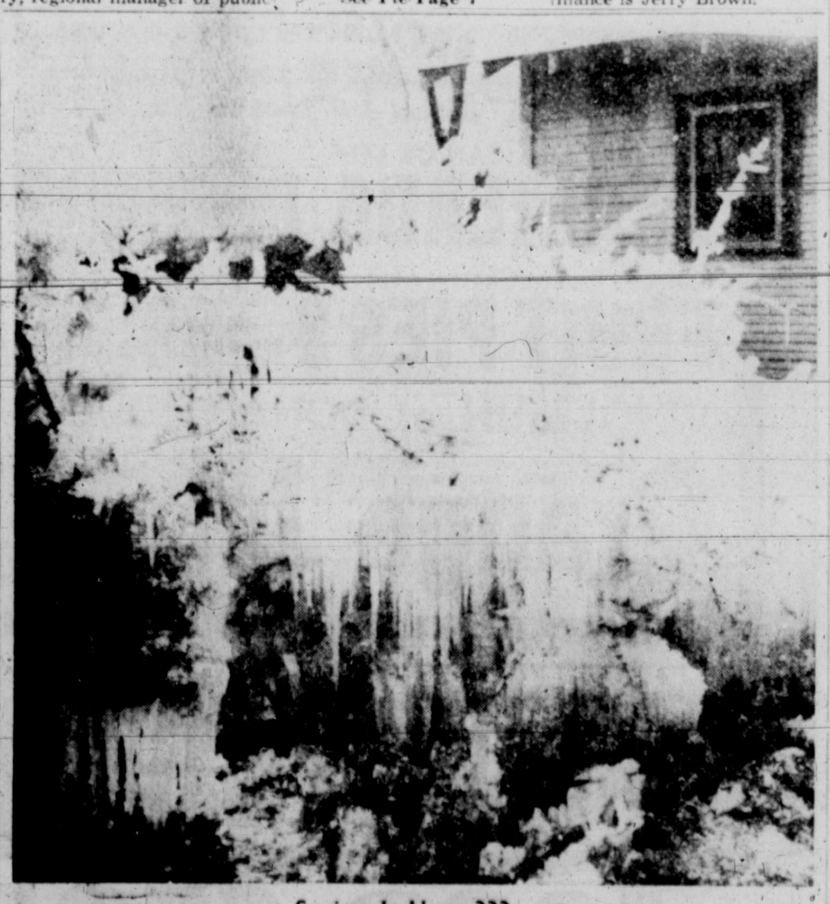

Spring Is Here ???

FROSTY TEMPERATURES AND CHILLING WINDS greeted the arrival of spring in Colorado City this weekend. Luke Nichols left the sprinkler running in his yard when the cold snap hit and promptly found several plants with flowers and blooms encrusted in ice.

Thorunn Kjerulf Visits "Texas Parents"

FORMER EXCHANGE STUDENT AND CHS GRADUATE Thorunn Kjerulf visited in Colorado City this week in the home of Dr. and Mrs. W. S. Rhode. An American Field Service exchange student from Iceland, she graduated from Colorado High with the Class of 1961. Kjerulf was honored this week with a series of parties in honor of her approaching marriage.

★ ★ ★ ★ ★ ★ ★ ★ ★

THORUNN KJERULF

Exchange Student Visits Family Here

By RUTH COFFEY
Editor Women's News

After a series of prenuptial courtesies and parties, Miss Thorunn Kjerulf is to leave Colorado City today for Asheville, N.C.

Saturday afternoon, March 27, at 4:30, Miss Kjerulf will become the bride of David Ivey. Vows will be exchanged in Central Methodist Church in Aaseville, with Rev. Randalff Lanier to be assisted by Dr. Miller.

The bride-to-be, adopted daughter of Colorado City, attended Colorado High School as an American Field Service exchange student from Iceland. She was graduated here with the class of 1961 after a school term spent in the home of Dr. and Mrs. William S. Rhode, her "Texas parents," and their daughters Misses Susan and Anne Rhode, 713 East 10th St.

Since her return to Iceland Miss Kjerulf has been employed in Reyknavik as secretary to the owner of a Scandinavian importing firm. She met her future finance while he was stationed with the United States Navy in Reyknavik. Ivey's proposal of marriage was made by trans-Atlantic telephone from North Carolina to Iceland, after his return to the States.

The prospective bridegroom is employed, since his USN service was completed, in the Carolina Business Equipment Co. Inc. He is secretary-treasurer of the firm owned by his father, K. L. McCandless of Asheville. Miss Kjerulf visited Mr. Ivey and his parents in North Carolina in August, 1964 after a vacation visit in the Rhode home at Colorado City.

Her "Texas Family" will stand-in for her Icelandic family, unable to attend her March 27 wedding. Dr. Rhode will escort her to the alter and give the bride away. Mrs Rhode, who helped Thorunn select her trousseau for a honeymoon in Jamaica, is to accompany the bride to Asheville, Sunday.

Dr. Rhode and his mother, Mrs. W. W. Rhode expect to leave Colorado City Thursday for North Carolina. Misses Susan Rhode, maid-of-honor, will fly from Dallas, where she is a student in Perkins Theological School at Southern Methodist University, Friday. Coming from Boston, Mass., where she is a student in Wellesley Miss Anne Rhode, a bridesmaid, will also join the family in Asheville Friday.

The Rhode family will host a wedding reception in Central Methodist Church Fellowship Hall after the ceremony.

* * *

Here in Colorado City, where she arrived March 13, Miss Kjerulf and her fiance were honored with a series of three parties. With Mrs. W. W. Rhode, her "Texas Grandmother," as co-hostess, Dr. and Mrs. Rhode entertained with a reception in their home Saturday evening, shortly after the prospective bride's arrival here by air. She was City by her groom-to-be.

Decorative theme for the accompanied to Colorado reception carried out the bride's chosen colors, blue and white. Blue irises and white stock were arranged with the American and Icelandic flags, as the reception refreshment table centerpiece. Mrs. W. W. Rhode greeted guests who called during reception hours.

Receiving with the honoree and her fiance were the host couple, Dr. and Mrs. William S. Rhode, and Dr. and Mrs. Oscar E. Rhode. Also in the houseparty for the reception were Miss Dana Craddock, Miss Myra Robinson, Mrs. Don Karr, Mrs. Marvin Dobbs, Mrs. Jay S. Craddock, Jr., Mrs. J. Ralph Lee, Mrs. Austin McCloud, Mrs. George O. Witten, Mrs. Nick Farrar and Mrs. Boyd Dozier.

* * *

Sunday afternoon, Miss Kjerulf and Mr. Ivey were entertained at Renderbrook Ranch by Mr. and Mrs. Otto F. Jones. It was David Ivey's first visit to a Texas Ranch.

* * *

Monday evening dinner party for the bridal couple was hosted in the Ranch home of Mr. and Mrs. Charles C. Thompson, host couple.

Dinner was served buffet style. Buffet centerpiece featured a wedding bell of pink. Smaller pink wedding bells centered the quartet tables. Dining table and the mantel were decorated with formal flower arrangements of pink roses and pink gladioluses.

Guests in the Thompson home were Mr. and Mrs. J. S. Craddock, Sr., Mr. and Mrs. Jay S. Craddock, Jr., Mrs. Boyd Dozier, Mrs. W. W. Rhode, Mr. and Mrs. Austin McCloud, Mrs. Frank H. Kelley, Mr. and Mrs. Eldon Mahon of Abilene, Mr. and Mrs. J. Ralph Lee, Dr. and Mrs. William S. Rhode, Dr. and Mrs. Oscar E. Rhode, and the two honor guests.

See Thorunn Page 7

Vehicles Hit In Accident

A two car accident at 5:55 p.m. Wednesday resulted in an approximate total of $200 in damages to the vehicles.

Stephen Forrest Oyler driving a 1962 Ford sustained $150 damage to his auto and Mrs. Julia Stibbenn Jones incurred $50 in damages to her 1961 Chevrolet.

The accident took place at the intersection of Fourth and Cypress Sts.

IN COLORADO CITY

Delinting Operation Is Newest Industry

By JAMES ANDERSON
Record News Editor

Colorado City's newest industry — Rogers Delinted Cottonseed Co. — is currently in operation in their new $150,000 plant north of the city.

Manager W. A. Findley is in charge of the 15,000 sq. ft. of machinery and storage facilities in the plant.

Delinting Process

During a tour of the plant with W. A. Findley this week he gave an intefesting description of what happens during the delinting process from the time the seed arrive from the gin until they are sacked and ready for the farmers' pick-up.

Fuzzy seed brought from the cotton gin are placed into the Bauer machine which sifts and separates sticks and rocks from the seed.

Following this process the seed are carried into the delinting machine where a solution containing 98 percent sulphuric acid eats the lint off the seed.

The seed are then agitated and subjected to three washing processes to clean away the acid.

After washing the seed are placed in a blower for drying. An air lift takes the seed from the blower into a cleaner that separates the seed by size and takes out heavy or light material. The seeds are separated from the hulls.

The cleaner used in the process is the largest of its kind available for use in delinting seed.

Next the seed are passed into a gravity grader where they are separated by weight. The grader takes out any light or immature seeds.

Seed are then subjected to a wet treatment and a fungicide is applied to combat seed disease and to guard against plant rotting.

Sacking bin is the next stop for the seed. Depending on the choice of the farmer the seed are treated with a systemic poison or left untreated.

Extensive safety precautions are taken in the application of the poison to the seed to avoid any contact by employees with the poison.

Test Plot Slated

At the present time a nine acre test plot is planned to check results of the various treatments used on the seeds. The test plot will be located on the Royce Beights farm four miles east of Buford.

All seed tested will be delinted. Three acres will be acid delinted seed. Three more will

See Industry Page 7

Letters To The Editor

Dear Editor:

Would you please convey our sincere gratitude and appreciation to all our friends in Mitchell County for their expressions of love and sympathy during our recent loss?

Only because of the prayers of friends and the love and grace of God have we been able to withstand this tragedy. We miss Peggy terribly, but know that she is happy with her Lord, whom she loved and served.

God bless you.
Al and Bonnie LaRue
Mike and Jim LaRue
Richard Jackson
(Family of the late Peggy LaRue)
3325 McNab, Long Beach, Calif.

Dear Mr. Bell:

A very special 'thank you' to you and to everyone at the Colorado City Record who contributed to the success of our annual cookie sale and to inspiring public interest during Girl Scout Week.

Every member of our West Texas Council appreciates your time and effort in addition to your belief and interest in the Girl Scout movement. We are indeed grateful for your generous assistance in the expansion of our program.

Gratefully yours,
Gloria Zbranek
Director of Special Services

Cattle Count On Increase

Cattle and calves on U.S. farms and ranches on Jan. 1, 1965 totaled 107.2 million head — up from 106.7 a year earlier.

This is the smallest yearly gain since 1959 when the current upswing began. Dairy animals decreased 3% but beef cattle increased 2%. In Texas there was no change in beef cow numbers but dairy cows were down, sheep numbers were down 8%, hogs were down by 24% but goat numbers were up.

Gene Pickens Plans Organ Concert

Gene Pickens, organist and student in Texas Technological College, Lubbock, will present an organ concert at First Methodist Church here in Colorado City, Sunday evening, April 4, beginning at 7:30 p.m.

Pickens, son of Mr. and Mrs. Elmer Pickens, is organist for First Christian Church in Lubbock. He recently played his senior organ recital in Lubbock.

He is graduate of Colorado High School and former student of Mrs. Curtis Baker, piano and organ teacher here.

Believers Class Meets Tuesday Eve

Busy Believers Sunday School Class, Plainview Baptist Church, met for a business, devotional and recreational session in the home of Mrs. J. C. Northcutt, Thursday night.

Mrs. T. C. Smith, class president, was in charge of the business portion of the meeting.

Mrs. Harry Dockrey directed the devotion, "Feasting on the Word."

Mrs. Roy Howell was leader for the recreation hour. "Secret Pals" were revealed and gifts exchanged.

A refreshment course was served by the hostess to Mrs. Robert Bolin, Mrs. H. H. Salley, Mrs. Bennie Black, Mrs. Jack Bowen, Mrs. B. B. Howell, Dockrey.

Next class meeting will be Tuesday, April 6, in the home of Mrs. Crayden Howell.

Cradock-Witten
BODY SHOP
140 W. 3rd

Expert Painting

Don't Miss The VILLAGE'S

SPRING Beef Round-up

SCOTTIE SAVING STAMP
DOUBLE On Wednesday
With The Purchase Of $2.50 or More!

HEAVY BEEF
Club Steak LB. 69c

HEAVY BEEF
Chuck Steak Lb. 49c

HEAVY BEEF
7-Bone Roast Lb. 43c

HEAVY BEEF
SHORT RIBS 3 Lbs. $1

HEAVY BEEF
Chuck Roast LB. 39c

HEAVY BEEF SHOULDER
ARM ROAST LB. 45c

STEW MEAT LEAN BONELESS LB. 59c

GROUND BEEF FRESH! VERSATILE! 3 Lbs. $1

DECKER'S Tall Korn
BACON 2-LB. PKG. 89c

HONEY BOY
SALMON 2 TALL CANS 79c

DOUBLE LUCK
GREEN BEANS 3 303 CANS 39c

BODINE'S Grade 'A'
MEDIUM
EGGS 3 DOZ. $1

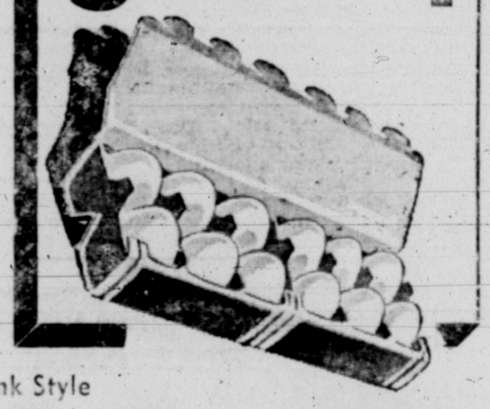

GLADIOLA
Flour 5-LB. BAG 43c

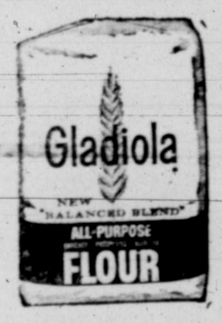

GANDY'S PURE
ICE CREAM 1/2 Gallon Carton 69c

MRS. TUCKER'S
Shortening 3-Lb Can 69c

All Flavors - 46-oz. CANS
Hi-C Drink 3 FOR 79c

DEL MONTE Chunk Style
TUNA 3 FLAT CANS 79c

ZEE (Assorted Colors)
TISSUE 4-ROLL PKG. 29c

MAXWELL HOUSE
COFFEE 3-LB. CAN $1.99

FRUITS and VEGETABLES
THE-FIRST-OF-SPRING

CALIFORNIA
ROMAINE BUNCH 19c

TURNIPS & TOPS
TEXAS PURPLE TOPS BUNCH 10c

CALIFORNIA
ENDIVE BUNCH 19c

TEXAS GROWN Mustard or Collord
GREENS BUNCH 10c

Sunkist Navel (Large Size)
ORANGES

12 1/2c lb

FROZEN FOOD SPECTACULAR

FROZEN SLICED 10-oz. Pkgs.
Strawberries 4 for 89c

BANQUET MEXICAN OR BEEF
ENCHILADA DINNERS 3 for 89c

Banquet Frozen Cherry, Apple, Peach
FRUIT PIES 3 BIG 22-oz. Size 89c

Banquet Frozen Chicken, Beef or Turkey
POT PIES 5 8-oz. Size 89c

WHOLESUN or DONALD DUCK
Orange Juice 2 BIG 12-oz CANS 89c

VILLAGE FOOD STORES
SECOND HICKORY STREETS
PHONE Randolph 8-3421

These Prices Are Good For MON. TUES. WED.
* * * *
WE RESERVE THE RIGHT TO LIMIT QUANTITIES

News From The Hospital

BIRTHS

Mr. and Mrs. Roy Hall of Snyder, a boy, Robert Leon, born March 16 weighing eight pounds and one-half ounces.

Palace THEATRE

Sunday - 6:30 8:40
Mon. Tues. - 7:30

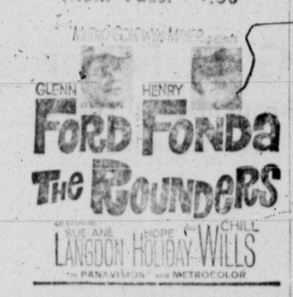

Wednesday - 15c Day
TONY CURTIS
'40 POUNDS OF TROUBLE'

Thurs. Fri. Sat.

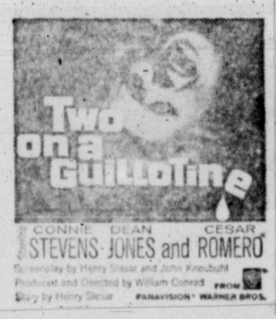

ADMITTED

March 12

Mrs. W. H. Henderson, medical.
Mrs. T. L. Cowan, medical.
Mrs. Lindley Webb, medical.

March 13

Dr. J. D. Williams, medical
Mrs. Manuel Rivera, medical.
Mrs. Steve Rivera, OB.
Mrs. D. L. Breeden, medical.
Mrs. James C. Williams, surgical.
Herbert L. Walker, medical, Hermleigh.
Joe Bradley, medical.

March 14

Mrs. Juanita Amezcua, medical.
Mrs. Ralph Mann, medical.

March 15

T. E. Loyelady, medical.
Manuel Martinez, accident.
Mrs. Sally Bearden, medical.
Charlene Johnston, medical, Lakewood, Colo.
Michael Wood, medical.
Mrs. Roy Hall OB, Snyder.

March 16

Johnny Poe, Sweetwater.
Truman Nix, accident.

March 17

Candyce Bass, surgical, Snyder.
Oren N. Laster, medical.
Mrs. Elmer Randle, OB.
Mrs. Robert Walker, OB, Snyder.
Timothy Strain, surgical.

March 18

Mrs. W. W. Whipkey, medical.
L. O. Schafer, medical.
Mrs. John M. Russell, OB.
Joe Smith, medical.
J. E. Blackmore, surgical.
Mike Harless, surgical.

March 19

Mrs. E. L. Speed, medical.
Mrs. Laurence Rudd, medical.

DISMISSALS

March 12

Mrs. Floyd Wallace, medical, Clint.
Mrs. A. C. Benson, medical.

March 13

Debra Wood, medical.
Frank Castro, Jr., medical.
Mrs. Levi Wingo, medical.
Selestino Silva, accident.
Mrs. Keith Miles, medical.

March 14

Gerald Gordon, medical.
Mrs. James C. Williams, surgical.

March 15

Connie Marie Cooley, accident.
Mrs. O. O. Shurtleff, medical.
Harry Lee, medical.
Mrs. Steve Rivera, OB.
Hugh Callan, medical.
Herbert L. Walker, medical, Hermleigh.
Michael Wood, medical.

March 16

J. E. Blackmore, medical.
Mrs. Manuel Revera, medical.
Joe Bradley, medical.

March 17

Louis Selvera, surgical.
Mrs. David Stubblefield, surgical.
Charlene Jhonson, medical, Lakewood, Colo.
Mrs. Roy Hall and baby.
Mrs. Ralph Mann, medical.

March 18

Candyce Bass, Surgical Snyder.
Manuel Martinez, accident.
Mrs. W. C. Greaves, medical.
Mrs. Gertrude Felts, medical.
Mrs. J. L. Schafer, medical.
Mrs. Elmer Randle and daughter.

March 19

Mrs. M. Z. Stevens, medical, Snyder.
Lee Jones, medical.

COLORADO DRUG

102 EAST SECOND

will be open Sunday

8 to 9:45 a.m. ★ 2 to 5 p.m.

Baptist Circles Plan Meetings

First Baptist Church WMU circles will meet as follows: Jane Robertson, 9:30 a.m. Monday with Miss Mabel Smith; Estelle Freeland Circle with Mrs. Stanley Merket, 9:30 a.m. Monday; Lois Glass with Mrs. J. B. Magill, 9:30 Monday

Roberta Edwards Circle will meet Tuesday evening at 7:30 with Mrs. Dona Reed.

Area FHA Delegates

FUTURE HOMEMAKERS OF AMERICA HELD their area meet in Odessa this week-end and several delegates from Colorado High School attended. Four of the group shown include Bobbie Mary Jane Nobles, Rita Comps, Thomason and Grace Holloway.

FOR TAHOKA MEET

HD Council Names District Delegates

Mitchell County Home Demonstration Council chose delegates for the April 27 District THDA meeting in Tahoka, in a meeting here Thursday in Medallion Room, Lone Wolf Electric Cooperative building.

Elected delegates are Mrs. Raymond Wheeler of the Baumann HD. Club; Mrs. R. D. White, North Loraine; Mrs. J. W. Blassingame, Buford Club. Alternates named are Mrs. O. L. Simpson, Fairview HD Club; Mrs. T. L. Holman, Looney; and Mrs. Eldon Smith, Spade HD Club.

Mrs. J. D. Gibson, HD Council chairman, conducted the business session which was attended by representatives from eight Home Demonstration clubs.

Songs with Mrs. Hoyt Roberts as leader, Mrs. Emory Sweatt as pianist, were featured at the recreation period. Mrs. Sweatt also played a piano solo.

"Favorite Foods" show for 4-H girls was announced by Miss Idalia Wood, Home Demonstration Agent, for 9:30 a.m. Saturday, March 27, in the Medallaion Room here.

Mrs. Maggie Hamrick gave the history of the Messenger HD publication. Mrs. Simpson announced plans of the Colorado City Jaycees for re-painting the interior of Civic House and a request for pies for the Jaycee pie eating contest.

Next Council meet will be April 15 in Medallaion Room.

John Russells Parents of Son

Mr. and Mrs. John M. Russell, 981 East 15th St., are parents of a son born to them in Root Memorial Hospital here Thursday night.

The baby, named John Douglas, weighed 8 lbs., 8 ounces. He is first son of the couple who are also parents of three daughters, Marilyn, Linda and Caron.

Russell is Mitchell county supervisor of Farmers' Home Administration.

Westbrook News

Guest of Mr. and Mrs. Edgar Andrews in Westbrook were their daughter and children, Mrs. Wilton Cooper, Barbara and Delbert of Houston.

Mrs. Aeron Oden of Big Spring visited in the Sam Oden home Thursday.

Mrs. Don Grant of Snyder underwent surgery in Cogdell Hospital Tuesday. Mrs. Grant is the daughter of Mrs. A. A. Raschke of Westbrook.

Jones Home From Korea

SP-4 H. L. Jones Jr., arrived home in Colorado City Thursday night, after having served 14 months with the Army in Korea.

Son of Mr. and Mrs. Harvey L. Jones, 811 Cedar St., Sp-4 Jones will spend his 30-day leave here visiting his parents.

He has been assigned to duty at William Beaumont Hospital in El Paso after his leave expires.

Anthony's Sensational Savings For the Home

"ANCO"

Reversible Tubular-Type Oval

BRAIDED RUGS

& Runners

2 x 3 ft. size	1.49	2 x 9 ft. size	5.95
27" x 48" size	2.99	4 x 6 ft. size	6.95
2 x 6 ft. size	4.49	6 x 9 ft. size	15.95

9 x 12 Ft. Size . . . 29.95

So many places you can use these durable, reversible, tubular-type oval braided rugs and runners. In assorted colors of brown, spice, multi-brown and avocado. See these . . . great buys for price and quality.

We Are Proud To Be Growing With Mitchell & Surrounding Counties

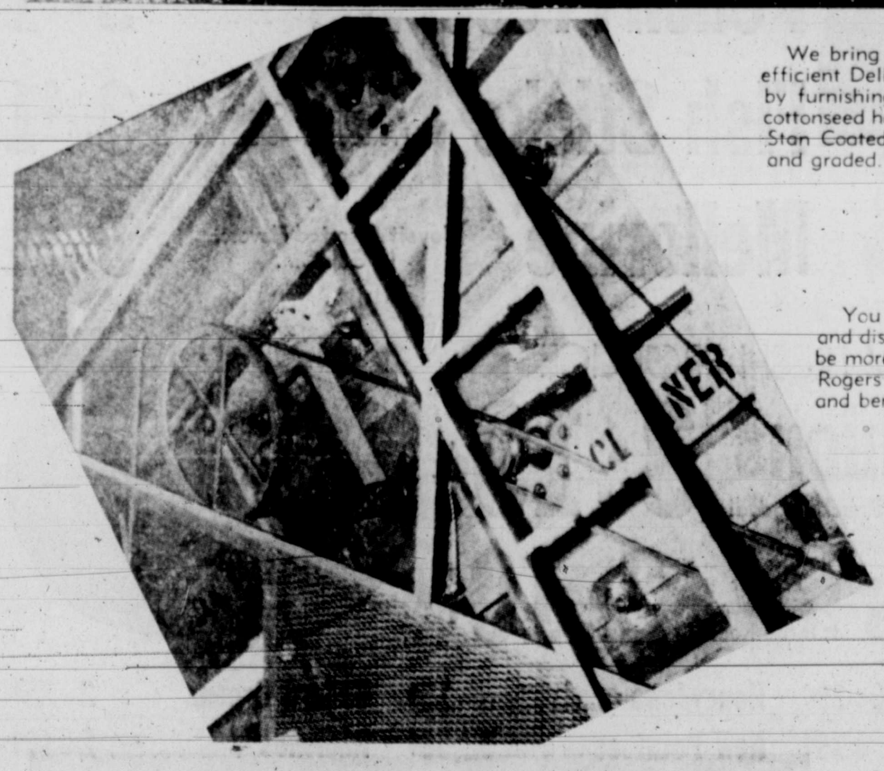

We bring to this West Texas Area one of the most modern and efficient Delinting Plants to help innsure you a cotton crop increase by furnishing the Highest Germinated Cotton Seed. When your cottonseed has received wet-acid delinting process-DeLinted and Sure-Stan Coated and Thimet Applied and uniformly cleaned and sized and graded. You will be assured of a higher yeild.

You are cordially invited to come out and see our plant and discuss your cottonseed for 1965 crop with us. We will be more than glad to explain to you the complete story of Rogers Delinted Cottonseed . . . the processing, controls and benefits.

Insure Your Early Cotton Crop With

THIMET Treated Cottonseed

THIMET is a liquid sytemic insecticide for the control of early season insects, used successfully for 9 years! **THIMET** gives a 'built-in' protection against insects that attack the young plant, for 4 to 6 weeks, eliminating the need of the first 2 to 4 poison applications . . . **THIMET** kills only the insects that chew on the plant . . . **THIMET** protects the seed, does not raise or lower the germination . . . **THIMET** can be applied to any delinted seed . . . **THIMET** can be applied to any amount of seed, from 100 lbs. up . . . **THIMET** requires special equipment and special handling for proper application.

Ask us About The Advantages Of **THIMET** Applied To Your Cottonseed . . . You Will Be Glad You Did!

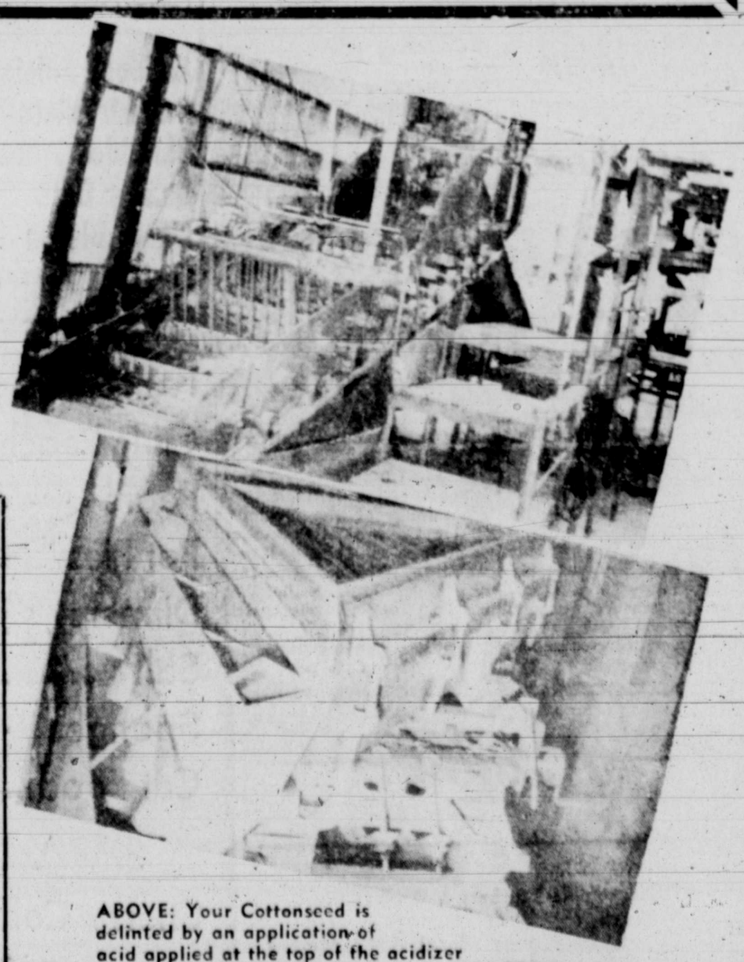

ABOVE: Your Cottonseed is delinted by an application of acid applied at the top of the acidizer and washed by three water soaks . . . BOTTOM: The Gravity Graded assures cleaner seed by separating the good seed by weight and size . . . then SureStan the very best cottonseed fungicide is applied.

AT COLORADO CITY, Left, Bill Bowles Plant Foreman, and Robert Brown, right, Eugene Wood and Dickie White, are on duty at ROGERS DELINTED COTTONSEED CO. They are thoroughly trained in the operation of the Delinting, SureStan and THIMET application processes to protct your cottonseed.

ROGERS DELINTED COTTON SEED CO.

INTERSTATE 20, West of State 208 — W. A. FINDLEY, Plant Mgr. — RA 8-2069

PARENTS ANNOUNCE

Mary Frances Vest Engaged To Marry

Miss Mary Frances Vest
. . . Betrothal Revealed

Joe Earnest Places Third

Pre-Irrigation Boon To Crops

PRE-PLANTING 2.36 . . . .

Pre-planting irrigation in Mitchell County this year appears to be of the utmost importance to farmers.

"There has not been sufficient winter moisture to put a season down to the potential root zone of most plants grown in the county," A. H. Jackson, soil conservation technician said.

"When the entire root zone is full of moisture at planting time, the plants put down a good, deep root system and are able to take advantage of all the available moisture. When the depth of moisture is limited during early growth, plants do not develop deep roots and therefore are not able to take advantage of deep moisture that may be added later in the season," Jackson added.

In further explanation Jackson said, "Pre-planting irrigation pays off on crops to be fully irrigated throughout the growing season and on crops not to be irrigated at all. If land is to be irrigated has a good pre-planting irrigation, another period of irrigation is not usually necessary before the early fruiting stage of the plants. A good root system is developed and more fruit produced instead of excessive top growth."

"When a dryland crop is planted on previously irrigated land, a good root system is developed capable of taking advantage of moisture the full depth of the root zone whereas plants with shallow roots could only use moisture collected near the surface.

If the soil is wet three to four ft. deep at planting time a fair crop can be expected on a small amount of summer rainfall and with one or two good rains a good crop can be expected.

Boll Weevil Survival Down On High Plains

Early surveys indicate the effectiveness of the all-out campaign started last fall to stop the westward movement of the cotton boll weevil.

Ground trash collected during January in a 3-county area showed an average of only 281 live weevils per acre, compared with 2,650 found during the same period last year.

T.D. Wiman Is Speaker At 4-H Meet

T. D. Wiman, Jr., counselor in Colorado High School, spoke to the countywide Mitchell County 4-H Club meeting Monday.

Subject of the guest speaker was "School Dropouts." He was introduced by Jean Compton.

John Hill, co-chairman of the 4-H county organization, presided during the business session which preceded the program. Woody Anderson led the Pledge to the Flag and Sally Smith led the recital of the 4-H Pledge.

Roll was called by Jean Compton, secretary, who also read the minutes. Jim Dockery read the treasurer's report.

Favorite Food Show, set for March 27, was announced by Karen Marrick-Buddy Logsdon, county agent, reviewed the district eliminations held in Lubbock, recently.

A committee was appointed to revise the organization's roll.

Refreshments were served to 4-H'ers present.

Safety Meet Is Scheduled On March 30

Safety meeting for lakeside residents and camp operators will be held March 30 at 7:30 p.m. at Luie Luttrell's Lakeside Lodge on Lake Colorado City.

The meeting is under the sponsorship of the Chamber of Commerce Lake Promotion Committee. Billy Joe Wood, committee chairman, said that Fire Chief J. A. Sadler, Jr. and Don Benson would participate in the meeting.

Any interested person is invited to attend the session.

FEWC MEET APRIL 5

Convention To Hear Professor At HSU

When Colorado City club women are hostesses, April 5 for the Mesquite District convention of Texas Federation of Women's Clubs, they will have one of the main speakers, Dr. Verna Mae Crutchfield.

Dr. Crutchfield, professor of English in Hardin-Simmons University, Abilene, will address the convention at the formal dinner party honoring club presidents.

The dinner party, set for the first day of the convention, Monday evening, April 5, is in the Colorado High School cafeteria.

Mrs. Tommie Lyles, president of Mesquite District of Women's Clubs, will preside. Music will be by the Colorado High School Madrigals.

Curtis Baker, Mrs. Lynn Williams will present guests.

Mrs. H. P. Schrimsher, of Abilene, will introduce Dr. Crutchfield who will make the chief address of the evening's program.

Dr. Crutchfield's subject for the evening will be "Eastern Europe Looks Toward a Better Tomorrow." The speaker, who has made an extensive study of public schools in Eastern Europe, lives at 3065 Janice Lane in Abilene.

March 26 Deadline Set To Sign For Programs

March 26 is the deadline for signing under the 1965 feed grain, cotton, and spring wheat programs. Details on each of the programs are available from county ASCS offices.

Dr. Verna Crutchfield
. . . Federation Speaker

INSURANCE
FOR ALL YOUR NEEDS

Regardless of The Type Insurance You Need, Always Look To The Courteus, Dependable Personnel At . . . .

YOUR Independent Insurance AGENT

G. D. Foster
INSURANCE & LOANS
247 WALNUT ST.

Safeway's (the) place to buy...

Sliced Liver — Calf. Serve Pan Fried or Smothered with Onions—Lb. 49¢

Thick Sliced Bacon — Safeway. Serve with Calves Liver. 2 Lb. Pkg. 89¢

Link Sausage — Safeway Pickwick Lb. Pkg. 39¢

Pork Steak — Butt Cut—Lb. 45¢

Bacon Squares — Smoked By the Piece. (Sliced, Lb. 38¢)—Lb. 29¢

Lunch Meats — Safeway Smoked Pkg. Pickle & Pimiento Recipe. 3 for 89¢

Fish Sticks — Jumbo Pre-Cooked—Lb. 55¢

Canned Ham — Armour's Star—5 Lb. Can $2.49

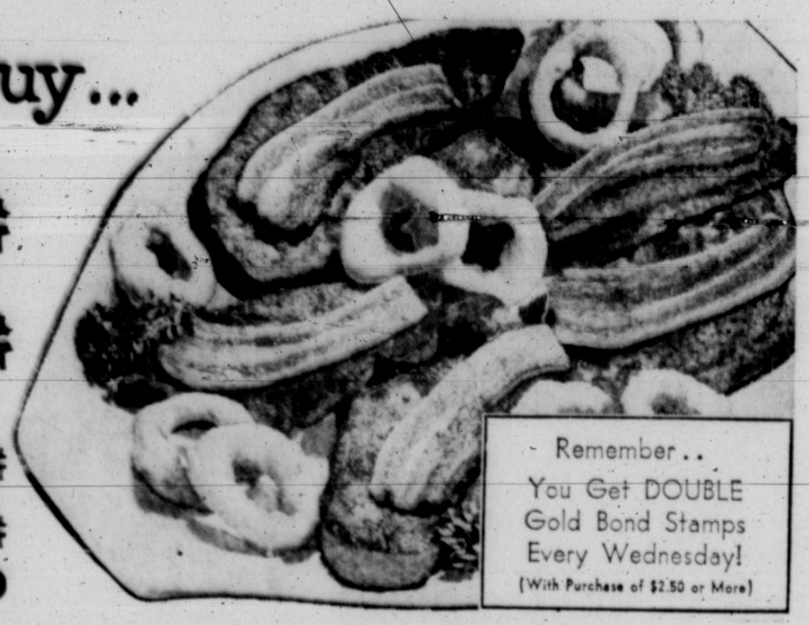

Remember . .
You Get DOUBLE
Gold Bond Stamps
Every Wednesday!
(With Purchase of $2.50 or More)

GOOD BUYS

Prunes — Sun Ripe Breakfast 2 Lb. Pkg. 45¢

Raisins — Sun Maid Pkg. 2 Lb. Carton 49¢

Shrimp Dinner — Captain's Choice. 59¢

Haddock Fillets — Captain's Choice Lb. Pkg. 59¢

Catfish Fillets — Captain's Choice Lb. Pkg. 55¢

Shredded Wheat — Nabisco 2 Pkg. 27¢

Quaker Oats — Regular or Quick 5 Lb. Bag 47¢

Liquid Bleach — Wyo Mesh 2 Pts. Pkg. 49¢

Fertilizer — Armour's Vertagreen 50 Lb. Bag $1.99

BIG DOLLAR SAVINGS

Canned Milk — Lucerne Evaporated. 14½-oz. Can 8 for $1

Libby Hash — Corned Beef (5¢-off label) 15½-oz. Can 3 for $1

Peach Preserves — Empress. 20-oz. Jar 3 for $1

Fish Sticks — Captain's Choice Pre-cooked—8-oz. Pkg 3 for $1

Mellorine — Joyett Assorted Flavors. ½-Gal. Ctn. 3 for $1

Fruit Cocktail — Del Delaiah No. 303 Can 33¢

Cling Peaches — Del Delaiah No. 303 Can 27¢

Pears — Del Delaiah—No. 303 Can 37¢

Pot Pies — Morton Frozen. Beef or Chicken—8-oz. Pkg. 4 for 89¢

Dinners — Morton Frozen. Chicken, Turkey, Beef and Salisbury—Lb. Pkg. 49¢

Salt — Morton's Plain or Iodized—26-oz. Box 2 for 25¢

Sponges — Fashion—2 Pkg. Large 39¢

Cat Food — Pet N' Pals Pamper Dinner—4-oz. Pkg. 41¢

SAFEWAY FRESH PRODUCE

Yellow Onions — Serve with Smothered Liver. Smacking good! 3 Lb. Bag 19¢

Carrots — Perfect with your favorite Roast. 2 Lb. Bag 10¢

Lemons — Serve Lemonade tonight! 6 for 29¢

Rome Apples — Pa-Fa-I for Salads. Lb. 19¢

Honeydews — Melons. Breakfast treat—Lb. 15¢

New Potatoes — Add to roast. 5 Lb. Bag 59¢

Collard Greens — Bunch 2 for 25¢

Radishes — Add Zing to your salads—6-oz. Cello 2 for 19¢

SARA LEE FROZEN TREATS

Cherry Coffee Cake — Sara Lee Danish. (New at Safeway) 14-oz. Pkg. 79¢

Cheese Coffee Cake — Sara Lee Danish. (New at Safeway) 14-oz. Pkg. 79¢

Brownies — Sara Lee Butter Chocolate. 14-oz. Pkg. 79¢

Pound Cake — Sara Lee Butter—12-oz. Pkg. 79¢

Croessant Rolls — Sara Lee All Butter (6-Ct.)—5-oz. Pkg. 59¢

This Coupon Worth 100 Free Gold Bond Stamps
Plus your regularly earned Gold Bond Stamps with the purchase of 5 Lb. Chub GROUND BEEF
Coupon Expires March 24, 1965.

This Coupon Worth 25 Free Gold Bond Stamps
Plus your regularly earned Gold Bond Stamps with the purchase of 5 Lb. Bag GRAPEFRUIT
Coupon Expires March 24, 1965.

Prices and Coupons Effective Mon., Tues. and Wed., March 22, 23 and 24, In Colorado City
We Reserve the Right to Limit Quantities. No Sales to Dealers.

GOOCH PRODUCTS

Elbow Macaroni — Gooch. —32-oz. Pkg. 35¢

Italian Spaghetti — Gooch—16-oz. Pkg. 27¢

Shell Macaroni — Gooch Small. 7-oz. Pkg. 2 for 25¢

Vermicelli Twist — Gooch—12-oz. Pkg. 25¢

Wide Noodles — Gooch—5-oz. Pkg. 2 for 25¢

Redeem this Coupon for 100 FREE GOLD BOND STAMPS
With Purchase of $10.00 or more (Excluding Cigarettes)
One per family. Coupon Expires Mar. 24

Don't Forget These . . .

Bubble Bath — Mr. "Bubble" Children love them. 39¢

Bug Paper — Pest Guard Peach 25 Ft. Roll 49¢

SAFEWAY

Maytag

Dependable Washers & Dryers

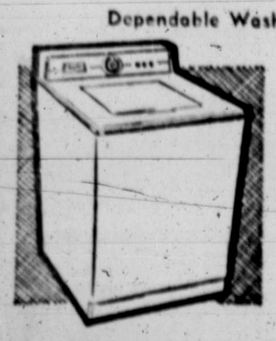

Model A102 Maytag
ONLY $199.95
Automatic Washer
5 year warranty on transmission
Hinges
Swivel away draining
Rust Proof Cabinet
Rust Proof Lid
Large Capacity

Maytag Halo of Heat Dryers
Maytag Wringer Washers
Parts & Service on all Maytags

KIRSCHBAUM Store Appliance

Inspections On Vehicles Is Lagging

Motor vehicle inspection program is again behind in Colorado City with the April 15 deadline fast approaching.

Reports from various inspection stations throughout the city have brought forth such comments as "sporadic," "it's dragging its feet," and "still many to inspect."

One garage owner reported that of 1100 stickers his shop issued last year over 700 were given in the last month preceeding the deadline.

As of March 15 a total of 39 percent of registered vehicles in the 49 county Midland Region of the Texas Department of Public Safety remained to be inspected. Only 325,366 of the 533,810 vehicles had been inspected.

Major Leo E. Gossett, commander of the sprawling West Texas Region, said, "With less than 30 days left during the present motor vehicle inspection period, over 208,000 vehicles remain to be inspected within the 49 county West Texas Region."

"The period set by law for securing the 1965 inspection sticker ends at midnight, April 15, and there can be no extension of the deadline," Gossett pointed out. "Any Texas motorist whose vehicle does not display the new sticker after 15 is subject to arrest by any sheriff, deputy, city policeman or by officers of the Texas Department of Public Safety."

"May we encourage all motorists, who have not had their vehicles inspected, to have this done immediately as some of the inspection stations are already becoming crowded," Gossett asked.

The Children's Corner

It's spring, and soon all kinds of birds will be singing outside your window. You can draw the outlines of those birds by using above four easy steps.

1949 Study Club Celebrates

SIXTEENTH ANNIVERSARY of the 1949 Study Club was occasion for a birthday celebration Thursday in the Medallion Room of Texas Electric Coop. Members and former members were present. Seen at the serving table are Mrs. Ernie Larmer of Fort Worth, Mrs. Ludie Dean of Big Spring and Mrs. Joe Bell of Colorado City

1949 Club Marks Sixteenth Birthday

"Sweet Sixteen" was the theme carried out for the 1949 Study Club's sixteenth anniversary and birthday party here in Medallion Room, Thursday evening.

Birthday party serving table was laid with a cloth of pastel pink organza and centered with a three-tiered birthday cake. The silver candelabrum held pink tapers flanked by a flower arrangement of pink carnations and stock. A silver punch service completed the decorative theme.

Mrs. Don Powell and Mrs. Joe Weaver presided at the refreshment table. Mrs. Trevelyn Kelley registered guests and presented each with a name card, a pink paper hat trimmed with silver glitter and a birthday favor

President of the club, Mrs. Tharon Henderson, spoke the opening address, welcoming guests. Invitations to the birthday party had been extended to all former club members.

Mrs. Jack Jordan, Jr., read congratulatory messages and letters from former members unable to attend the celebration. Mrs. Jordan then introduced Mrs. Gwan Strange, charter member of the 1949 Study Club. Mrs. Strange had as her subject, "History and Anecdotes of the 1949 Study Club."

"This party was planned years ago," Mrs. Strange said, "but I doubt if any of us believed it would happen. And I certainly never dreamed I would be the only one of the earlier members left. Now I am the grandmother of the club. They treat me kindly and never mention that I'm old-fashioned, but I do catch them looking at me the way I used to look at those women at County Federation, years ago," she amused her audience by saying.

The speaker then gave an informative and touching history of the club from its beginning, March 1, 1949, when eight young women met to form a study club, under sponsorship of Zetagathian Study Club for the next six years. She re-told many humorous antecdotes and incidents in those six years, underscoring trials and tribulations of a young study group trying to rise above confusion and progress to recognition.

Officers were elected at the first meeting. Constitution and by-laws, gradually formulated, were "changed or amended at almost every meeting," Mrs. Strange remembered. In September, 1949, the club was federated, still sponsored by the "Mother Club," the Zetagathians.

During its third year, 1949 Study Club sent delegates to Sixth District Convention in Eastland.

"By the fourth year we were really on our way. The minutes show a definite improvement. The yearbook theme was "Encircling the Globe," our first dignified theme. Donations were made to federation projects and we had one of our very own members serving as 1st Vice President of the Mitchell County Federation of Women's Clubs. We won our first award at district convention with 2nd place in Junior Club Reports. Our score card was 95% that year," Mrs. Strange said.

"By the fifth year the members were gaining in confidence with each meeting and working towards a goal. District and state conventions were attended and awards won.

"By the sixth year the club had come a long way and was voted the Best Junior Club in the state. The members were convinced now that Federation could be interesting and fun. One member was voted State. A member served as the Top Club Woman in the 3rd, 2nd and finally 1st vice president of the district. More and more awards were won at conventions. We had become accustomed to applause and felt we had rightfully earned the awards along with our place of distinction among district and state clubs."

Mrs. Strange continued, "Now I am told federation and study clubs are soon to be something of the past . . . that women are too busy with other things. Although I must admit they might be right, I personally am saddened. I can't imagine what Colorado City will be like without study clubs. They have certainly left their mark on history in our city," she said.

"And now to all members of the 1949 Study Club during the last 16 years, since that first afternoon on March 1, 1949, I'm glad our friendships made here have continued to be lasting ones. My wish for each of you is that while you were a member of this club you learned just one thing that helped you later, that one thing being 'If I hadn't been a member of a study club I wouldn't have known how to do that!' I think it has been a wonderful 16 years and I hope we have 16 more."

Mrs. Strange then showed colored slides of past club get-togethers and of winning floats that had been made by members and their husbands and entered in several rodeo parades.

On display were pressbooks and yearbooks covering sixteen years.

IN MILLER HOME

Maranatha Members Elect Officers, Hear Book Review

Maranatha Study Club elected Mrs. Hulen Bagwell as president for the club year of 1965-66, Thursday afternoon.

In a business session and program hour at the home of Mrs. Newt Miller, 833 East 10th St., Mrs. Dee Bassham was named vice president, Mrs. P. H. Pace, secretary for the club year to start in September.

Mrs. Elmer Martin was chosen treasurer and Mrs. Wayne Shawn was elected historian-reporter. Mrs. Sam Bullock will serve the club as parliamentarian.

After members answered roll call with naming a great Christian leader, Mrs. Martin presented a review of "In God We Trust" by Norman Cousins.

"This book," Mrs. Martin began, "is about the religious beliefs and personal philosophies of the small company of young men who founded the new nation which called itself The United States of America. Much is known about their political ideals. But what about their own articles of faith and individual philosophies?"

Spiritual and philosophical convictions of men like Benjamin Franklin, George Washington, Thomas Jefferson, John Adams, Samuel Adams, James Madison, Alexander Hamilton, John Jay and and Thomas Paine were examined in detail as Mrs. Martin's book review developed.

Cousins, editor of Saturday Review, "returns to the theme he considers one of the most exciting in human history — the making of America," Mrs. Martin said. The author studied thousands of letters, personal diaries and official pronouncements in making selections for his book, "In God We Trust," the reviewer pointed out.

"He also has written an essay as part of each chapter on the education and general background of each of the Founding Fathers," Mrs. Martin said.

"These men were opposed to laws which made church attendance compulsory. Man's approach to God, they believed, was as personal as his own soul," Cousins wrote in the book reviewed.

"Most of the Founding Fathers grew up in a strong religious atmosphere . . . In reacting against it, they did not turn against basic religion," Mrs. Martin explained. "They did not turn against God or lose respect for religious belief. Indeed it was their very concern for the conditions under which free religious belief was possible that caused them to invest so much of their thought and energy into the cause of human rights," she added.

"They believed that the rights of man were God-given. That man was 'endowed by his Creator,' that freedom was related to the sacredness of man . . . The Bill of Rights came into being as a specific means of preventing the human indignities and abuses of freedom experienced here in Colonial America," Mrs. Martin said as she developed her subject for the day.

Heart of her review of Cousin's book was a step by step exposition of the "highly developed religious beliefs" of each Founding Father as expressed in a quote from his personal letters, papers, diary or speeches.

"I never was without some religious principles," was the quote which began the summary of Franklin's principles, climaxed with Franklin's famous lines "God grant that not only the love of Liberty but a thorough knowledge of the rights of man may pervade all the nations of the earth."

Washington's expression was "The path of try Piety is so plain as to require but little political direction," and "It is impossible to account for the creation of the universe without the agency of a Supreme Being."

John Adams' contributions were discussed after the quoting of his "Ask me not whether I am a Catholic or Protestant, Calvinist or Arminian. As far as they are Christian, I wish to be a fellow-disciple with them all."

Jefferson, author of his own version of the New Testament, "The Life and Morals of Jesus," once wrote "I have never judged the religion of others by their lives," believing in "one family in the bonds of love, peace, common wants and common aids."

"What is here a Right toward Men in a Duty toward the Creator," came from the pen of Madison, often called the "Father of the Constitution."

Hamilton's sketch closed the review. "The sacred rights of Mankind are not to be rummaged for among old parchments or justy records," Hamilton wrote. "They are written, as with a sunbeam, in the whole volume of nature, by the hands of the Divinity itself, and can never be erased or obscured by moral power.

* * *

Next meeting of Maranatha Club will be April 15, with Mrs. Bassham as hostess, Mrs. Shawn as leader and Mrs. Dona Reed as speaker.

Members of the club will help other Federated Clubs entertain Mesquite District convention here in Colorado City, April 5 and 6. Mrs. Bullock is this club year's president.

MEDICAL CARE OR "MEDICARE" WHICH DO YOU WANT?

TEXAS today has one of the nation's finest, most comprehensive programs of medical care for the aged. These programs—the Texas approach, we call it—include medical benefits to Old Age Assistance recipients and extensive health cost protection through the use of special insurance plans for the aged. The Texas legislation is also expected to impliment a medical care plan for those who are not on Old Age Assistance but who do need help in meeting medical expences.

Consider these facts:

- 229,000 needy aged, representing 30 per cent of Texan's entire aged population, now have a Blut Cross-Blue Shield health insurance policy paid for by the State.
- This State program provides hospital, medical, surgical, x-ray, and nursing home benefits.
- 72% of the aged in Texas now have one or more health insurance policies.
- Through the "Texas 65 Health Insurance Plan," Blue Cross' "Senior Texan Services," and other special programs offered to the aged by private companies, health insurance is available to all who want it at a reasonable cost.
- Studies by Belden Associates indicate that only a small percentage of the aged actually still need and want help in paying health costs (these aged would be covered by the program now being considered by the Texas Legislature).

In view of these facts, the national "medicare" tax proposal (the King-Anderson bill, H.R. 1) is not needed: "Medicare" benefits are very limited, covering about one quarter (25%) of the total yearly health care costs of the average aged person. "Medicare" would **not** cover physicians' service or surgical charges nor would it cover the cost of drugs outside of institutional care.

The "medicare" proposal is an extremely expensive one. While we all are starting to enjoy a reduction in federal income taxes as a result of action by Congress last year, the "medicare" program would cost an estimated $1.7 billion dollars in additional taxes the first year. "Medicare" would increase payroll taxes to cover everyone over 65—even the wealthy. The employee who now pays a maximum tax of $174 annually would find the amount for Social Security benefits and "medicare" increased to $291 by 1971. Employers would pay a similar increase for each employee, thus resulting in higher prices for goods and services.

The Texas approach of providing medical, surgical and hospital care to those who need it is a more comprehensive, more economical program than "medicare" and it provides more benefits. If you object to paying higher payroll taxes for an undesirable, unneeded program, whrite your Congressman taday. Ask him to oppose the "medicare" tax proposal, mentioning the programs for the aged now available in Texas. Ask him to **support** the Herlong-Curtis Eldercare Bill (H.R. 3727), which would make possible the broadening of existing Texas program to provide medical, hospital and nursing home care for those few remaining aged who are still in need of help.

for further information, see your doctor or any member of the

MITCHELL - SCURRY - FISHER - NOLAN Counties Medical Society

PRICES PLUNGE IN HOYT'S
FURNITURE TRADE-IN SALE

REGULAR $79.95
Love Seat & 2 Chairs
. . . in heavy vinyl upholstery. Drastically reduced price! WITH TRADE only $39.95

REGULAR $249.00
Hida-bed & Mattress
Hid-a-bed sleeper with $59.50 full-size foam mattress. Vinyl or nylon frezia fabric . . . NOW WITH TRADE only $158.99

TREMENDOUS BUY! COCKTAIL Table & 2 Step Tables matching $15.88
ROOM SIZE Foam Back Carpet $13.88

REGULAR $129.95 SIMMONS
Mattress & Box Springs
Famous Simmons quality now at extra special saving! WITH TRADE only $96.00

FULL 10-PIECE
Living Room Ensemble
Sofa and 2 chairs—3 living room tables—2 decorator lamps—2 decorator pillows. WITH TRADE only $119.95

8-Pc. Bedroom Suite
Dresser, mirror, bookcase bed, chest foam mattress, box springs, 2 bed pillows. WITH TRADE $129.95
COMPLETE WITH MATTRESS Baby Bed Walnut or Maple $29.95

HOYT Furniture & Appliances
221 E. 2nd. Colorado City

For COLDS take 666

LET WANT ADS WORK FOR YOU

RELAX—FIND WHAT YOU WANT

BY READING AND USING RECORD WANT ADS

Do you know of an easier way to shop or sell? When you make our Want Ads your marketplace, all you do is place your ad and wait for the phone to ring (and ring it will), or sit back and enjoy reading the Want Ads, then phone for an appointment to see the advertised items. Want Ads do the work – and quickly!

Classified Department – Phone RA 8-3414

Colorado City Record

'Tis No Blarney, 'Tis No Fad, Nothing Does It Like A Want Ad

Phone RA 8-3413 Phone RA 8-3413

CLASSIFIED DIRECTORY

ANNOUNCEMENTS A
Lodge & Meetings A-1
Special Notices A-2
Card of Thanks A-3
Lost & Found A-4
AUTOMOTIVE B
Autos For Sale B-1
Truck & Trailers B-2
Motors & Bikes B-3
Automotive Wanted B-4
BUS. OPPORTUNITIES C
Business Chances C-1
Business For Sale C-2
Business Wanted C-3
BUSINESS SERVICES D
Building Services D-1
Furniture & Upholstery D-2
Instruction D-3
WOMAN'S COLUMN E
Antique & Art Goods E-1
Beauty Aids E-2
Child Care E-3
Home Cleaning E-4
Laundry Service E-5
Sewing Service E-6
EMPLOYMENT F
Help Wanted F-1
Wanted F-2
FINANCIAL G
Insurance & Auto Loans G-1
Farm & Ranch Loans G-2
Homes Loans G-3
FARM & RANCH H
Live stock & Poultry H-4
Miscellaneous H-5
Feed, Seed & Grain H-6
MERCHANDISE I
Appliances I-1
Nursery Stock I-2
Building Material I-2
Household Goods I-3
Oil Well Supplies I-4
Miscellaneous I-5
Musical I-6
Office Supplies I-7
Pets, Dogs, etc. I-8
Sporting Goods I-10
Wanted to Buy I-11
RENTAL J
Apartments J-1
Bedrooms J-2
Room and Board J-3
Houses J-4
Business Property J-5
Farm & Ranches J-6
Wanted To Rent J-7
House Trailer Space J-8
Farm & Ranch Supplies H-
REAL ESTATE K

ACCOUNTING

HENRY LEWIS
Tax Service
1008 Hickory
Complete bookeeping and tax service

BURIAL SERVICE

KILGR
Burial Insurance
1 Month to 80 years
Minimum Rate
110 E. 3rd Phone RA 8-2622

HOSPITAL

ROOT MEMORIAL HOSPITAL
Martin Weaver, Administrator
One of the few Hospitals operated on Credit Card basis
Applications for Credit Card may be obtained from the Hospital Office.

DOCTOR'S EXCHANGE
RA 8-3435
Staffed 24 hours

Autos For Sale B-1

FOR SALE: 1959 Mercury Commuter Station Wagon. Will Sell Reasonable. Located at Conard Texaco Station, Interstate 20 East. Frank Conard.

For Sale: 1957 Ford car. See at Costin Implement, Ford Tractor Dealer.

For Sale: 1958 Plymouth Station Wagon, air-conditioned, V8 nine passenger. Call RA 8-4292 after 4 p.m.

NEW 1965 Pickups
GMC
$1749
Frank Motor Co.

Business Chances C-1

WANTED
MAN OR WOMAN
SPARE TIME
To refill and collect money from machines dispensing Hi-Grade Candy, Gum, and Sport Cards in this area. Supplement your income. Easy to do. $475.00 cash required for inventory. Include phone number. Write P.O. Box 944, Midland, Texas.

RECESSION - DEPRESSION PROOF BUSINESS
EXCEPTIONAL HIGH EARNINGS
PART-TIME - FULL-TIME WORK FOR ADDED INCOME
New Territories in this area for new dealers
MALE OR FEMALE
Available, handling the world-famous SYLVANIA brand FAST moving Radio and TV Tubes, sold thru our NEWEST model Free-Self-Service tube testers. This unique method of sales, proven successful in 9 years history of operation. Tremendous multi-million dollar market available yearly. Cash investment required from $1695.00 to $3290.00. Earnings could net over $600.00 per month.
BUSINESS IS FULLY SET UP — INCOME STARTS IMMEDIATELY — NO SELLING OR SOLICITING REQUIRED — REPEAT BUSINESS
Financial assistance given to full time, if desired. To qualify you must have capital for immediate investment, 4-8 hours each week, auto, and sincere desire to own and operate your own business. For personal interview on this opportunity, write, include phone number, to:
SINGER INDUSTRIES
8631 Delmar Blvd
St. Louis, Mo. 63124

SPARE TIME INCOME
Refilling and collecting money from NEW TYPE high quality coin operated dispensers in this area. No selling. To qualify you must have car, references, $600 to $1900 cash. Seven to twelve hours weekly can net excellent monthly income. More full time. For personal interview write P.O. Box 10573, DALLAS, TEXAS 75207. Include phone number.

RAWLINS MONUMENTS
SINCE 1884
WEATHERFORD PHONE LY 4-2726
Mrs. Pete (Virginia) Warren Colorado City Representative

COLORADO CITY RECORD
JOE BELL
Publisher & Editor

Any erroneous reflection upon the character, standing or reputation of any person, firm or corporation will be corrected when such occurs in the columns of this newspaper and is brought to the attention of the management.

The Colorado City Record is not responsible for copy ommissions, typographical errors or any unintentional errors that may occur other than to make proper corrections after being brought to attention. Advertising is accepted on this basis only.

Colorado City Record, published twice weekly on Thursdays and Sundays, enterer as second class matter at the postoffice of Colorado City, Texas, under the Act of March 3, 1879.

Business for Sale C-2

Frank Conard's Cafe and Pastry Shop in downtown Colorado City, doing excellent business. Will sell or trade property of equal value. Call RA 8-2334.

Business Wanted C-3

Wanted -- 1000 More Customers Maniss Office Supply 132 East Second Street. Colorado City, Texas.

Professional Drycleaning
Pond & Merritt
Phone RA 8-4351
Just So. of the Post Office

Furniture D-2

NEW ARRIVALS
- Bed Room Suites
- Dinettes Sets
- Recliners
- Gas Ranges

"Money Back If You Can Buy For Less"
RUSSELL DISCOUNT FURNITURE
228 Pine RA 8-2638

Home Cleaning E-4

IT'S terrific the way we're selling Blue Lustre for cleaning rugs and upholstery. Rent electric $1. Taylor Hardawe

Sewing Services E-6

Rita's Drapes
Custom drapes. Nice selection of material. Handle Hardware. Free estimate. Appointments.
Ph. RA 8-2930

Help Wanted F-1

Wanted: Woman to help with housework and take care of three children. Write Box 92 B, or Call RA 8-3414 for information.

Male Help Wanted for Custodian at Root Memorial Hospital. See Personnel Manager.

QUALIFIED?
Are you — Pleasant? Neat? Over 21?
Do you — Have a car? Have free time?
If So — You may qualify as an Avon Representative
Write box 1629, San Angelo, Texas.

Positions Wanted F-2

Wanted: Papering, Painting, Texturing and taping. Reasonable prices. E. L. Jones, 8-3921

Grains H-3

WESTERN PROLIFIC planting cotton seed for sale. See Huron Dorn on Route 1, 3 miles North of town. RA 8-2903.

For Sale: Western Stormproof Cotton Seed, first year from white sack. Delinted 10c lb. Fuzzy 5c lb. A. K. McCarley Jr. RA 8-4493.

Builing Material 1-2

Pay Cash Save
*WALLBOARD
Gypsum:
4x8x½ 1.50
4x8x3/4 1.29
4x8x¼ 1.19
SPECIAL "2x4 3 ft. lengths" 5c
VEAZEY
CASH LUMBER
Snyder, Texas
Lamesa Hwy. HI 3-6612

Appliances I-1

I buy or repair Automatic Washers and Dryers. FOR SALE: Used Kenmore, Guaranteed. Bob Ramage, 1244 Walnut Street. RA 8-3373.

For Sale: 21 ft. deep freeze chest type, Emerson combination radio and recorder player, 1 speed, electric roaster with cabinet. Mrs. Wayland Webb, RA 8-2223.

Household Goods I-3

Mattresses — renovated and box springs. Guaranteed. Save 50%. Write Western Mattress Co. San Angelo or Call RA 8-3841. Add to Ad—IF NO ANSWER CALL RA 8-3373.

Miscellaneous I-5

Hospital bed, for rent, fully adjustable. Call RA 8-2115 or 8-2727 after 5 p.m.

Sporting Goods I-10

Guns Wanted
Shotguns—Rifles—Pistols
Taylor Hardware
License Pawn Brocker
121 E. Second.

Apartments J-1

For Rent: Rooms, Suites, One, Two and Three room apartments. Monthly and Weekly rates. Baker Hotel.

TRY the White Way Motel for rooms daily or weekly. We also have 12 nice apartments. Try us and see. RA 8-2641.

For Rent: Furnished Apartment For Men. Call RA 8-4196.

Apartment For Rent: 3 Large clean rooms, modern furniture, antenna, & garage. Adults only — no pets. Call RA 8-2417 afternoons.

For Rent: 1919 Duplex Apartment — New Furniture Call RA 9-2258 or contact at 329 E. 11th St.

For Rent: Two apartments, duplex, 18th and Hemphill St. furnished, bills paid, $50. mo. Call Mrs. Williams, RA 8-4155.

Bedrooms J-2

Rooms $7.50 per week and up. Berman Hotel. 200 East 2nd St.

Houses For Rent J-4

Houses For Rent or Sale: Furnished and unfurnished. Located out of town. Call RA 8-2269.

For Rent: Two bedroom house, 4 miles south, on school bus route. Call RA 8-2993.

For Rent: Seven room House, 3 bedrooms, 2 bath, utility room. 520 Hickory, RA 8-4193.

For Rent: Unfurnished house three rooms and bath Phillip Berman, Phone 8-3558

NEWCOMERS
IN TOWN search the Want-Ads to find suitable living quarters. If you have rental property available . . . be sure its listed. Dial RA 8-3414.

Acreage For Sale K-1

For Sale: 120 Acres, 1 mile East of Buford, good cotton allotment. Cantact Cummins Wood at Barber Shop or William Ezell.

For Sale:—Ranches, farms, houses, lake cabins, lake lots, business and residental lots—leases and royalities. S. A. Palmer, 741 Vine Dial RA 8-3289.

For Sale: 160 acres near Nimrod, South of Cisco, Texas. 34 Acres cultivation, creek thru place, no house, on pavement, good grass. $100. per acre.
A. R. Wood and Son
RA 8-3722

CHS Choralettes Take Top Award

CHORALETTES CAPTURED FIRST PLACES IN SIGHT READING AND CONCERT to win the Sweepstakes and Special Award in the Region II UIL Choral Contest in Abilene which ended Friday. Members of the group pictured include Susan Addison, Debbe Baker, Peggy Casbeer, Grace Contreras, Pat Fuson, Glenda Golden, Lynn Gray, Gretchen Helm, Brenda Morris, Brenda Phillips, Kathy Pierce, Martha Putman, Bobbie Thomason, Imogene White, Dolores Ybarra, Donna Blugn, Eloise Flores, Rae Lynn Brubaker, Jane Brown, Judy Carter, Linda Morgan, Lee Ann Moore, and Mary Wood. The group presented three selections under the direction of Curtis Baker including "He's Gone Away," "Alleluia," and "O Eyes of My Beloved." Lynn Strain accompanies the choir on the piano.

Acreage For Sale K-1

BUYING OR SELLING?
Farms, Ranches & Houses
Insurance & FHA Loans
Large farms and ranches in Mitchell and adjoining counties. Cabin on area lakes.
Forest Beavers, Realtor
Carolyn, Roger, Sales Rep.
Ph. RA 8-3679 — 1424 Elm

FOR SALE
128 Acres - 3 mi. N. E. Colorado City - Hunter Section - ⅛ minerals $200 per acre. Contact Huron Dorn Rt. 1 Colorado City, RA 8-2903

Houses For Sale K-4

For Sale: 3 Bedroom House, 1½ bath at 920 Walnut. Large rooms, garage with storage room, big shade trees, one large bearing pecan tree. Contact me at Box 852, Stephenville, Texas — 76401, Jesse Heath. Ph. WO 5-5992

Six room house for sale, 1117 Elm St. Would consider small car as down payment. RA 8-3739.

For Sale: 2 Bedroom house to be moved. See H. E. Maniss

For Sale: 4 room house, bath, screened porch and garage. 5 lots. 1033 E. 7th. Phone RA 8-2570.

For Sale: 2 Bedroom house, carport, fenced backyard. 981 E. 14th St. Write P.O. Box 27, Ackerly, Texas. Call Area Code 915-FL 3-7470.

FOR SALE
Two — 3 bedroom houses, garage, paved street. $5400.
2 Bedroom house, storm cellar, 2 car garage. Just $3500 with 10% down.
2 Bedroom house on paved street, well located. Now only $3500.
Large stucco house on corner lot, 2 car garage with apartment, needs repair, priced $5000 with 10% down.
3 Bedroom house in Eastover Addition would consider taking nice 2 bedroom house in trade. Call Mrs. W. T. Henderson — RA 8-2236 or RA 8-3722.
A. R. Wood and Son
RA 8-3722

For Sale: 3 bedroom home, 2½ bath, large living—dining room, kitchen, utility & storeroom. 1800 sq. ft. 1665 Watson. Call Trevor Crawford 394-3445 Coahoma, Texas

House for sale: 2 bedroom, living room carpeted, floor furnace. Wired for washer and dryer, near schools. 716 E. 11th. RA 8-3379.

For Sale: My 5 room house 3 1/2 miles south of town, 5 acres of land good water well, new concrete storm cellar. Will sell reasonable. See E. G. Banks at Bank Garage or call RA 8-3362.

Houses For Sale K-4

Home for Sale, three bedrooms, two baths, central heat and air. Corner lot, close to schools, vacant — corner 15th and Elm. Dan Pritchett, 3802 62nd Drive, Lubbock, Texas, or call RA 8-3528, Colorado City, Texas, for information.

FETE
Continued From Page 1

chers Assn., National Education Assn., Phi Kappa Sigma and Texas Spokes Sports Car Club.

Sanderson and wife, Helen, are the parents of three children.

RAINFALL
Continued From Page 1

"It takes all the water we can expect to be successful," Logsdon commented.

Water conservation was stressed by Logsdon and Sheppard.

"The lack of fall rains is the greatest problem facing agriculture in the county," Sheppard said. "Except for a limited area, most of the moisture is surface."

It was noted that most of ranches were being forced to feed cattle.

Another point stressed was the great danger of wind erosion with the soil in the dry state it is. It was noted that the small amount of vegetation made careful tillage measures necessary to hold the soil.

It was added that most farmers with irrigation facilities have been watering fields in order to lay a good season of moisture in the soil.

The eastern portion of the county from Chinagrove to the southern tip of the county was described as being in the best condition. The southeast corner of the county was called the best due to good fall rains in the area.

From the Cuthbers area to south of Westbrook was noted as being the drier part of the county. All land north of Beal's Creek is in a dry condition due to the absence of fall rains and light winter rains.

INDUSTRY
Continued From Page 1

be planted with treated seed. The final three acres will make use of the seed treated with a systemic poison.

The company will work closely with County Agent Buddy Logsdon on the project and a close check of the insect population will be kept.

Best Method Available

At the end of the tour Findley explained that the wet acid process of delinting seed was superior to any other process due to lesser amount of heat used during the operation.

The plant can process approximately two and one half tons of seed per hour.

THORUNN
Continued From Page 1

* * *

Mr. and Mrs. Bob Reily feted the bride-to-be in their home Wednesday night with an informal reception and coffee hour. Mr. Ivey left Tuesday for his home in Asheville.

Guests in the Reily home, East 17th St., were Miss Kjerulf, Mrs. Ray Noble, Mr. and Mrs. Curtis Latimer, Rev. and Mrs. Darris Egger, Mr. and Mrs. George O. Witten, Mr. and Mrs. Gwan Strange, Mr. and Mrs. Bob Robinson, Mr. and Mrs. Craddock Jr., and Dr. and Mrs. Willian S. Rhode.

* * *

Miss Kjerulf plans to be married in a wedding gown designed, and handmade, in her native country in the traditional Iceandic fashion. Her wedding veil will be lace mantilla from Brussels.

Businessmen... Take an Insurance Inventory!

It's smart to take inventory of your insurance needs periodically . . . to find out just what you have . . . and what you may need. We'll be glad to review your present program. It will cost you nothing, and we may be able to improve your protection, and save you money, too!
Call us today for details.

BOB RATLIFF INSURANCE
RA 8-4371
152 WALNUT
Your Independent Insurance Agent

LOOK!! LOOK!!
Make your old sewing machine equal to the new, latest automatic sewing machine on the market today, with the Sew Magic Kit. Complete with easy to use instructions for only $1.29.
1. Sews on Buttons and Snapps
2. Makes Buttonholes
3. Sews in Zippers
4. Overcasts
5. Embroiders
6 Appliques
7. Plain and Fancy Sewing Quilting
9. Patches and Darns

Sir, I wish to order the SEAMSTRESS SEWMAGIC AID. I understand there is a 10 day money back guarantee. Please find enclosed $1.29 cash, check or money order.
Name of my machine is _____ name age
Name _____
Adress _____ city and state
TRI-STATE ADVERTISERS
Box 1726 Ardmore, Oklahoma

Ruth Coffey's CONVERSATION CORNER

IT IS GETTING to that time. You see Mrs. Hen-scrambled eggs? Only one keep private tabs. You're probably sandwiched into your office all day and have office on your hands.

AND LOOK FOR the analysis of personality traits can be determined by the way the person likes his eggs cooked.

ACCORDING to the poll based poop. If you like hard-cooked eggs you are persistent and reserved.

So medium was super with old-fashioned sale to assume that divided opinion, are of a special breed, shade perfectionists. With cut-and-dried opinions and what makes people "tick" or "tock" either.

Only thing that's sure about people and eggs is this: some of both are good, some bad, some are fresh, some have been in cold storage too long, some are big, some very small, some are solid . . . and some of both are just a shade cracked.

BRIEF ENCOUNTERS in passing a coffee break were Emerson Kperull, lovely little Ivorian redcoat about to be married to a young man from South Carolina and her C. City business Naomi Rhode Mrs. Bill.

Saw the Jack Richardsons, Bob May and Gerald Gordon who have moved their office from the Baker Hotel to the two blocks away on Walnut St.

Looked up to see nice Elton Mabon, over this way from Abilene. And George Leonard, former C. City alumnus now of Sweetwater dropped in to say hello again.

OTHER Seen Lately's were Mary Ange McCloud (Mrs. Austin) and Mrs. Jim Kelley (Pat) having a Girl Scout conference and luncheon with Harriet Redwine of Abilene.

Saw cute Pat Chinn (Mrs John) running her morning errands. Mona Scott and Henry Ribberry.

And Lona Pritchett was saying hi to her twin sister Lona Porter, who is home from Sat. for Florida. Lona's cute daughter Fanny Ross, wife of Captain Eddie L. Scott, Jr., underwent surgery this week and is thought to be recovering nicely. The Scott couple and their kids live at Homestead Air Force Base but expect to be transferred soon to an ADB near Sacramento, Calif.

HERE last weekend to the home of her parents Mr. and Mrs. John M. Worrell Sr. were the young Dick Richardsons and their baby son Scott Allen, of Odessa.

Mrs. Richardson is the former Miss Betty Jean Worrell. The couple also visited in the home of his parents, Doug and Mary Richardson.

HAS Mr. Pritchett, Manchester, California.

COFFEE BREAK faces noted since last time were those of E. N. McCord . . . Sons Hardy . . . Max Caldwell . . . Sat. Earnest.

Familiar faces, other places, belonged to Mr. Hamm, Mrs. Kirschbaum, Mrs. Maurice, Eddie Bennett, E. E. Arnold, Elmer Martin, the Curtis twins, and Marcia Ford.

Bob Kelly, boy, in college, with a fiancee, Carolyn, came for the Easter vacation visit.

Building Types Are Changing

Farming methods are undergoing changes rapidly and for this reason buildings should be designed to change with the times.

One story, two-span buildings offer this possibility.

Farm buildings are planned as production units on the modern farm. They must be justified, for whatever purpose they are used, and should fit, design, must, assist in maintaining or increasing net farm returns.

The first requirement is that each building be functional. It must be planned and constructed for a particular purpose such as for the livestock, storing, and producing of grains for feed.

Another requirement is the arrangement to permit efficient use of labor and equipment in performing the specific function. This is most important in view of labor costs, the scarcity of good labor, and a trend toward increased mechanization.

Long service with numerous leader.

WSCS Study Series Again Wednesday

First Methodist Women's Society of Christian Service will continue the study of Asia, Wednesday morning at 9:30 with Mrs. Charles C. Thompson as study program leader.

School Menus

COLORADO CITY, CONSOLIDATED SCHOOL

MONDAY — Spaghetti with meat sauce, buttered peas, apple salad roll, butter, milk.

TUESDAY — Beef stew, cheese and peanut butter sandwiches, butter, orange cake, milk.

WEDNESDAY — Red beans with salt pork, mixed greens, macaroni and tomatoes, cornbread, butter, banana pudding, milk.

THURSDAY — Barbecued turkeyburger, creamed potatoes, English pea salad, butter, sliced peaches, milk.

FRIDAY — Tuna salad, cheese sticks, potato salad, lettuce and tomatoes, butter, cookies, milk, bread.

Happiness Is Knowing Your Loved One Has The Finest

special attention that only the trained staff and modern facilities of Root Valley Fair Lodge provides. Wonderful comfort . . . superb safety and extra care you want your 'loved one' to have in senior years.

You'll Be Surprised at the Economy too?

We're Alive In '65...

Ask Why We Are On The Look Out For The Greatest Food Bargains To Save You Money . . . And For Anything We Can Do To Make Your Shopping At Fuller's A Pleasure . . . The Finest Quality Foods at The Budget Savingest Prices By The Most Efficient And Courteous People In Town . . . You Will Like Shopping At Fuller's . . . We Like You Shopping At Fuller's . . .

We're Alive In '65 . . .

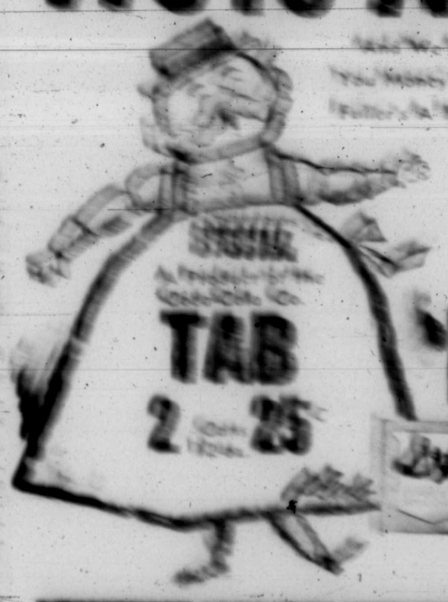

ENERGY BLEACH QUART BOTTLE 29¢

SHURFINE TUNA Chunk Style 4 FLAT CANS $1

PREMIUM SALTINE Crackers LB. BOX 29¢

LEAN SUGAR CURED Bacon 1 Lb. Pkg. 59¢

SWIFT'S PREMIUM SLICED PORK ROAST LB. 59¢

SWIFT'S PREMIUM SLICED PORK CHOPS END CUT LB. 49¢ CENTER CUT LB. 69¢

KRAFT SALAD DRESSING MIRACLE WHIP QUART 49¢

DOUBLE S&H STAMPS On Wednesday

THIS COUPON IS GOOD FOR 100 FREE S&H GREEN STAMPS AT FULLER FOODS With $10.00 Purchase or More Plus Your Regular Earned Stamps! Coupon Expires Wednesday, March 31, 1965

SEA STAR FISH STICKS 5 8-oz. PKG $1

PATIO FROZEN MEXICAN DINNERS EACH 39¢

AQUA NET HAIR SPRAY 14-oz. CAN PLUS TAX 49¢

AFFILIATED Fuller Foods fuller values

Your Future IS OUR BUSINESS

Do you want to "strike while the iron's hot"? Let a City National Bank loan give you a ready assist!

CITY NATIONAL BANK | F.D.I.C. SINCE 1900