THURSDAY

THE SNYDER DAILY NEWS

VOL. 22 NO 150 SNYDER, TEXAS (79549) THURSDAY, OCT. 21, 1971 10 PAGES — PRICE 10c

The SDN Column

J. D. Hinton, a local Aggie, says the folks around College Station still have not lost their sense of humor despite the fact that Texas A&M has won only one football game while losing five so far this season.

Hinton said that the road sign on Highway 6 at College Station has been altered to read "Highway 6, A&M 5."

The Aggies can take some consolation in the caliber of their schedule, according to "The Kickoff" rating system, which this week came out with its annual appraisal of the major college slates for this year.

Based on toughness of schedule, the Southwest Conference members are ranked in this order: Southern Methodist, Rice, Texas A&M, Baylor, Texas, Houston, Texas Christian, Texas Tech and Arkansas. Houston, of course, is not yet competing for the conference title, but is carried in SWC statistics in intersectional play.

Florida is credited with having the toughest schedule in the country.

★ ★ ★

Although there were some shake-ups in Class AA districts, the number of changes brought about by the University Interscholastic League's biennial realignment this year were fewer than usual in West and Northwest Texas.

Snyder is the only team in the region to move up from Class AAA to Class AAAA, while Tulia is the only one moving down from Class AAA to Class AA.

There reportedly was some talk in Austin up to the last minute about the possibility of increasing the enrollment levels for 3A and 4A membership by 50. If this had been done, Snyder would have remained in Class AAA and Colorado City would have dropped back to Class AA.

Instead, the actual change was so slight that it was barely noticeable. Class AAA membership did include schools with average enrollment of 500 through 1099 in the top four grades. This was changed to include schools with average enrollment of 500 through 1119, an increase of 20 in the ceiling for Class AAA.

The alignment announced this week is for the next two years and is based on average enrollment of last year. Snyder had an average of 1,125½ and Colorado City's average enrollment last year was 518. So, Snyder is now in Class 4A by six pupils, while Colorado City is in 3A by 19.

★ ★ ★

Two recreation facilities which may be classified as additions and improvements to the community have been called to our attention recently.

Skeet Noret's new Cinema I and II are strictly top drawer in every respect.

And you should see what Joe and Margaret Pitts have done with the bowling facilities at their new Snyder Lanes just a block south of the Cinema.—WACIL McNAIR.

★ ★ ★

Today In History

By THE ASSOCIATED PRESS

Today is Thursday, Oct. 21, the 294th day of 1971. There are 71 days left in the year.

Today's highlight in history:

On this date in 1879, Thomas A. Edison invented a workable electric lamp after 14 months of experimentation at his laboratory in Menlo Park, N. J.

On this date — In 1797, the U. S. Navy frigate, Constitution - known as Old Ironsides - was launched in Boston.

In 1805, an English fleet under Lord Nelson defeated French and Spanish fleets off Spain's Cape of Trafalgar, ending Napoleon's power on the seas.

In 1938, the Japanese captured the Chinese city of Canton.

In 1925, the U. S. government announced that it had collected $5 million dollars in fines during the first year of prohibition.

In 1944, World War II, U.S. troops captured Aachen, the first large German city to fall into Allied hands.

Ten years ago: It was reported that the government of Egypt was confiscating the property of its richest citizens.

Five years ago: President Lyndon B. Johnson's limousine was splattered with paint during a visit to Melbourne, Australia.

One year ago: The Nobel Peace Prize was awarded to the American scientist, Norman E. Berlaug, for his work in the "green revolution" program to increase food production.

Today's birthday: Former New York Yankee pitcher Whitey Ford is 43.

Thought for today: Sound health is the greatest of gifts, contentendeness, the greatest of qualities - Buddha, Indian philosopher, about 563 to 483 B. C.

★ ★ ★

WEATHER

SNYDER TEMPERATURES: High reading Wednesday, 67 degrees; low reading, 43 degrees; reading at 7 a.m. today, 44 degrees.

Northwest Texas: Fair tonight and warmer in west and north. Partly cloudy and cooler in north. Low tonight 42 in north to 54 in south. High Friday 62 in northwest to 80 in south

Northwest Texas: Fair tonight and warmer in west and north. Partly cloudy and cooler in north. Low tonight 42 in north to 54 in south. High Friday 62 in northwest to 80 in southeast.

North Central Texas: Fair with warm afternoons and cool nights through Friday. Low tonight 52 to 60. High Friday 76 to 85.

Northeast Texas: Clear to partly cloudy through Friday. Cool tonight, low 53 to 58. Warmer Friday 80 to 86.

Southwest Texas: Clear to partly cloudy tonight and Friday with mild afternoons and cool tonight. High Friday 68 to 80. Low tonight 40 in north to 60 in south.

South Central Texas: Clear to partly cloudy tonight and Friday. Mild afternoons and cool tonight. High Friday 75 to 85. Low tonight 48 in north to 66 in south.

Southeast Texas: Clear to partly cloudy tonight and Friday. Mild afternoons and cool tonight. High Friday 74 to 82. Low tonight 50 to 62.

HEY, GET YOUR OWN — Lunch break at the Sooner State Kennel Club dog show meant hamburgers for two for Tracy Wedkman, 8, and "Rainbow's Ups And Downs" the family Schnauzer. They came to the show with her parents, Dr. and Mrs. Dean Wedkman, Oskaloosa, Kan. (AP Wirephoto)

Barnes Takes Charge In House Redistricting

AUSTIN (AP) — The Legislative Redistricting Board will meet Friday—one day before its constitutional life expires—to consider reapportionment of the Texas House.

Robert E. Johnson, director of the Legislative Council and head of the board's staff, said so today.

Lt. Gov. Ben Barnes apparently has emerged as the main figure in redistricting of the House.

Barnes used to be House speaker and presided over the first reapportionment of the House following the U.S. Supreme Court's one man, one vote decision.

Barnes put Gus Mutscher in charge of drawing House district lines in 1965, and Mutscher—aided by that assignment—succeeded him as speaker four years later.

Now Barnes seems to have taken charge of drawing House district boundaries reflecting the 1970 census, with Mutscher's desires apparently ignored. Mutscher now faces bribery charges.

One source calls Barnes a "catalyst" for the House reapportionment plan now being written by the Legislative Redistricting Board.

An insider on the five-member board said there was a "very distinct possibility" Mutscher will not sign a House redistricting plan which a board majority will support.

"That may be so," said Rush McGinty, Mutscher's top aide and co-defendant in a conspiracy to bribe trial set for Jan. 10.

McGinty and House Redistricting Committee Chairman Delwin Jones of Lubbock marched into Barnes' office Wednesday afternoon, carrying sharpened pencils and stacks of maps.

They refused to show the maps to a newsman.

Referring to Barnes and his staff, McGinty said: "They're the ones that are writing it (the House redistricting plan.)"

Barnes wandered into the Capitol press room around noon and said he was trying to get away from incessant telephone calls from House members.

There were strong indications the Barnes-directed House redistricting plan would contain single-member districts in Harris (Houston) County, but only there.

"I'm sure there will be a number of pairings (of incumbent House members) in Harris County," a source said.

The same source said there was "a chance" that Rep. W. S. Heatly of Paducah, powerful House appropriations chairman, would be paired with Republican Rep. Tom Christian of Claude.

The board is required by the Texas Constitution to complete its work Saturday or before.

Agnew: Aid To Greece Essential

ATHENS (AP) — Vice President Spiro T. Agnew says that if Congress votes a ban on U.S. military aid to Greece, he believes President Nixon's authority to override it "would have to be exercised" for the sake of American security.

"Not only do I think that military aid to Greece is a matter of overriding importance to the United States," Agnew told newsmen Tuesday night as he flew to the island of Crete, "but the President in resuming ... and continuing aid to Greece at the present time has already determined that for himself."

Reports of Agnew's airborne news conference were embargoed until today.

"I don't want to imply that the President is going to fly in the face of congressional opinion, because the Congress has left him an option to exercise which I think he will exercise without question," the vice president said.

The House in August voted to withhold all U.S. military aid from the Greek military government to spur restoration of democratic rule. But the amendment to the foreign aid authorization bill carried a clause releasing the $118 million appropriation if the President declares in writing that the aid is in America's overriding national security interests.

Agnew said that Greece is "an absolutely essential line of defense" to Western security, particularly in view of growing Soviet naval power in the Mediterranean. He said Greek bases and alliance with Greece are "vital and crucial and singular matters of our security."

The vice president also said that to his surprise, he had received no requests from Greek officials for increased U.S. military aid. "Nothing was said about inadequate levels or requests for additional assistance," he said.

Agnew said he is convinced Premier George Papadopoulos "intends to return his country to representative government" and added that the premier was instrumental "in the promulgation of a constitution that calls for exactly that." He declined to say whether a timetable for the move away from authoritarianism had been a topic of their talks.

Veterans Invited To Breakfast Here

All veterans in the Snyder area are invited to breakfast Monday at the American Legion Hall, Sam Tibbetts, post commander, has announced.

The local Legion post serves breakfast each year on Veterans Day. Observance of this day has been changed from Nov. 11 to the fourth Monday in October by the "Monday Holiday Bill."

Tibbetts said that veterans will be served breakfast at any time during the morning from 6 a.m. on. The breakfast is not limited to Legion members. All veterans, regardless of their affiliation, are invited.

Zalman Rites At Hermleigh

John Zalman Sr., 80, a resident of Scurry County since 1908, died at 12:25 p.m. Wednesday.

A retired farmer, Mr. Zalman was a native of LaVaca County.

Rosary will be said at 7:30 o'clock tonight at the Bell-Seale Funeral Home. The funeral mass is set for 2 p.m. Friday at St. John's Catholic Church in Hermleigh. Burial will be in the Hermleigh Cemetery, under direction of Bell-Seale Funeral Home.

Mr. Zalman is survived by his wife; a daughter, Mrs. Irene Ray of Pasadena; a son, John Zalman Jr. of Snyder; a brother, Frank Zalman of Hermleigh; five grandchildren and one great-grandchild.

Nixon To Reveal Supreme Court Picks Tonight

WASHINGTON (AP) — President Nixon has made his selection of nominees to fill two Supreme Court vacancies and will announce them to the nation in a live television-radio address at 7:30 p.m. EDT tonight.

The White House announced Nixon's plans within hours after the Washington Post published a story saying the American Bar Association's committee on the federal judiciary had withheld its endorsement from two potential nominees who were regarded as frontrunners for the positions.

Press secretary Ronald L. Ziegler, when asked about the verdict of the ABA committee, said that the Senate has responsibility to give its advice and consent to nominations for the high court. He added:

"The Constitution does not require the consent of the ABA ... they of course do not have veto power."

Ziegler thus left open the possibility that Nixon would nominate the two who failed to receive the endorsement of the ABA committee.

They are Mildred L. Lillie, a justice of the California Court of Appeals, and Herschel H. Friday, an Arkansas bond lawyer who has been active in school desegregation cases.

Ziegler said Nixon decided just this morning to make a TV-radio appearance but said he may have decided in his own mind on his choices Wednesday night.

Sen. John L. McClellan, D-Ark., the second ranking Democrat on the Senate Judiciary Committee, said the ABA panel members had done Friday "a grave injustice" if they had found him unqualified.

"I know Friday and I know he is qualified," McClellan told a reporter.

The Washington Post reported that the ABA committee had found Friday, for many years a member of the ABA board of governors, unqualified by a vote of 7-5. The paper said the vote against Mrs. Lillie was 11 to 1.

The Post said it could not be determined whether Atty. Gen. John Mitchell had decided to recommend the candidates in the face of disapproval by the organized bar. Mitchell had pledged to consult the ABA but not necessarily to agree with its recommendations.

The Post story did not cite any grounds for disapproval.

The Justice Department declined comment on the Post report. Mitchell had said previously he regarded communications with the ABA as confidential.

Friday had been a member of the ABA's House of Delegates and Board of Governors for more than 20 years and was considered popular among lawyers.

The Post said the committee, meeting in New York Wednesday, voted unanimously at first against giving either Mrs. Lillie or Friday their highest rating. The panel was said to have rejected a proposal later that it was "not opposed" to their nominations. Then the vote was taken on branding them not qualified, the newspaper said.

The report said little ABA emphasis was placed on four other names also submitted by the White House.

One Senate source said Wednesday he had every reason to believe the nomination of Friday could come at any time.

Grayson Heads Pay-Price Panel

WASHINGTON (AP) — President Nixon is reaching into the academic community to fill key spots on the Phase 2 pay and price panels.

Dr. C. Jackson Grayson, dean of the Southern Methodist University School of Business, has been picked to head the seven-member Price Commission that will determine price and rental levels after the Phase 1 freeze expires Nov. 13.

"I haven't been advised yet why I was chosen," Grayson said Wednesday night in Dallas as he departed for Washington. "All I know is I got a call and decided it was an assignment I couldn't turn down."

His comments confirmed reports earlier in the day which the administration would not verify.

Additional choices for the Price Commission and 15-man Pay Board may be announced today. And administration officials say some of the members will be drawn from the academic community.

Grayson, 48, holds a doctorate from Harvard and has held the SMU post since 1968. He formerly headed Tulane University's School of Business Administration. He is a former newspaper reporter and FBI agent.

Donald Rumsfeld, director of the Cost of Living Council refused to discuss specific names, but said Wednesday night: "When one looks for so-called public members, the academic community is a logical hunting ground."

Appearing at a National Press Club news conference, Rumsfeld answered "yes" when asked whether he expected the boards to be named and holding their first meetings before the end of the week.

Literature Prize Goes To Neruda

STOCKHOLM (AP) — Pablo Neruda, the Communist poet whose works helped develop the climate that brought Marxist government to Chile, won the Nobel Prize in Literature today.

Neruda, a leader in Chile's Communist party, became ambassador to France when Salvador Allende took over as president in Santiago.

The son of a railroad worker in the back country of Chile, Neruda—his real name is Nefvali Ricardo Reyes y Basoalto—once had to write in secret because his father opposed poetry and destroyed his son's writings.

His Marxist views are reflected in cascades of lyrics. One poem is called "La United Fruit Company," concerning the American company whose operations in Latin America were controversial for many years.

This goes in part: ". . . It established the comic opera, abolished the independencies, presented crowns of Caesar, unsheathed envy, attracted the dictatorship of the flies ... "

Major Banks Cut Prime Rates

NEW YORK (AP) — A cut in the prime lending rate by major banks pleased the Nixon administration but failed to stem a steep stock market decline.

Morgan Guaranty Trust Co. of New York led the way Wednesday in trimming the prime rate—the interest commercial banks charge on loans to their biggest and most credit-worthy borrowers—to 5¾ per cent from 6 per cent.

Many big banks—including Bank of America of San Francisco, Chase Manhattan of New York, Continental Illinois of Chicago, Girard Trust of Philadelphia and Citizens & Southern of Atlanta—quickly fell in line with identical reductions.

Wall Street analysts said trimming of the prime rate was no surprise in financial circles, and was not responsible for the stock market's decline Wednesday for the sixth consecutive session.

The Dow Jones average of 30 industrials tumbled 12.78 points to 855.65 Wednesday in its biggest drop in two months. It fell 38.10 points in the six sessions. Analysts attributed the slide mainly to uncertainty about the economic outlook.

Morgan Guaranty said its rate reduction "reflects market conditions, including a less than seasonal increase in loan demand and a decline in cost of funds."

Emmett G. Solomon, chairman of Crocker-Citizens National Bank of San Francisco, commented: "The move is consistent with national efforts to restrain further increases in costs, including interest costs."

President Nixon didn't include interest costs in the price freeze announced Aug. 15, but he asked for authority to control interest in legislation for Phase 2 of his economic program submitted to Congress Tuesday.

Treasury Secretary John Connally, who was attending the American Bankers Association convention in San Francisco when the prime rate cut spread across the country, said he was "highly pleased."

Improved Military Housing Urged

WASHINGTON (AP) — The House Appropriations Committee today prodded the Defense Department to step up improvement of bachelor housing to bolster military morale.

It included in a $2 billion military construction appropriation bill $845.4 million for family housing programs and an unspecified amount for bachelor barracks and quarters.

It said the "largest deficiency in any category of defense facilities is for troop housing."

"Where barracks facilities have been upgraded in the United States and overseas locations, morale is improved," the committee added.

STAR GAZER

By CLAY R. POLLAN

Your Daily Activity Guide According to the Stars.

To develop message for Friday, read words corresponding to numbers of your Zodiac birth sign.

1 Aspects	31 Or	61 Some
2 Ideal	32 Visiting	62 Emotional
3 Put	33 Need	63 Confide
4 There	34 And	64 Drastic
5 You	35 Mixed	65 Problems
6 Your	36 A	66 Some
7 Are	37 With	67 Changes
8 Originality	38 Expected	68 Way
9 For	39 To	69 Power
10 Problems	40 Social	70 You
11 News	41 Attractive	71 In
12 Dealings	42 May	72 In
13 With	43 Hunches	73 Disguise
14 You	44 Be	74 Opportunities
15 Act	45 Close	75 Talents
16 Make	46 Special	76 Do
17 On	47 Blessing	77 You
18 Hadn't	48 Or	78 Are
19 This	49 Be	79 Keep
20 Legal	50 Arrive	80 Confidences
21 Contest	51 People	81 Romantic
22 The	52 Can	82 Period
23 Fact	53 Friends	83 Favorably
24 People	54 Bring	84 Aspected
25 Moon's	55 Today	85 Speak
26 Not	56 Tend	86 Up
27 Phase	57 Someone	87 Realistic
28 Receiving	58 Make	88 Practical
29 Could	59 Think	89 To
30 In	60 To	90 Use

10/22

ARIES MAR. 21 - APR. 19: 20-21-29-44 47-72-73

TAURUS APR. 20 - MAY 20: 51-56-60-63 71-77-79-80

GEMINI MAY 21 - JUNE 20: 4-7-10-35 37-41-74

CANCER JUNE 21 - JULY 22: 22-25-27-52 54-62-65

LEO JULY 23 - AUG. 22: 11-14-18-38 42-50-55

VIRGO AUG. 23 - SEPT. 22: 15-17-23-26 43-49-87-88

LIBRA SEPT. 23 - OCT. 22: 5-33-39-58 61-64-67

SCORPIO OCT. 23 - NOV. 21: 2-9-28-31 32-45-53

SAGITTARIUS NOV. 22 - DEC. 21: 57-59-66-68 70-76-85-86

CAPRICORN DEC. 22 - JAN. 19: 1-16-19-36 40-48-81-82

AQUARIUS JAN. 20 - FEB. 18: 12-13-24-30 69-78-83-84

PISCES FEB. 19 - MAR. 20: 3-6-8-34 46-75-89-90

Good Adverse Neutral

© 1971 McNaught Synd., Inc.

Smith Joins Orr In Plea For Party Unity

By CLAYTON HICKERSON
Associated Press Writer

DALLAS, Tex. (AP) — Gov. Preston Smith has joined newly elected State Democratic Executive Committee Chairman Roy Orr in a plea for party unity after the SDEC elected the De Soto mayor 32-30 over Smith's favored John C. White.

Orr, a conservative who had been voted as declining to promise to actively support the forthcoming Democratic presidential nominee, told the committee:

"I will support ALL Democrats in 1972 and all other years."

The DeSoto mayor was selected as a nominee by a subcommittee on nominations. White—veteran state agriculture commissioner—told a news conference Wednesday he would be a candidate.

Many of the delegates told newsmen that they had not made up their mind for whom they would vote until Tuesday night. Some frankly said they voted for Orr because he was opposed by Governor Smith. Others said they voted for White because of his "long years of party loyalty."

The close vote, nip and tuck until the last few districts answered the roll call Wednesday was regarded by some as a rebuke to Smith. However, the scant margin by which Orr won reflected steady influence in the party ranks by the governor, other observers said.

The new chairman succeeds Dr. Elmer Baum, an Austin osteopath, who resigned.

Baum and Governor Smith made a quick profit of $125,000 on National Bankers Life Insurance Co. stock.

Baum and Smith both denied any wrongdoing, and Smith vetoed the banking bills involved in the stock scandal suit brought by the Securities and Exchange Commission. Neither Baum nor Smith were a defendant in the suit and neither has been indicted in connection with the scandals.

Smith declined to predict victory for White before the roll call was taken and later told the committee, "It's kind of hard to win 'emr all."

White took his defeat with a smile and promised to work with the new party chairman in "the in "the interests of all Democrats." He repeatedly congratulated Orr while sympathizing with Mrs. Orr for her husband's victory.

"I feel like a perfectly healthy man who just failed his physical examination for the draft," he said with a broad smile.

The governor and Orr embraced after the roll call, talked low and earnestly a few minutes and then parted. Orr returned, received a pat on the back from the smiling Smith and departed. Aides said he had been without sleep for most of four nights and "probably has gone somewhere to get some rest."

Orr's nomination was seconded by John S. Brunson, Houston attorney, and Earl Luna, Dallas county committee chairman. Both stressed support of Orr by Robert S. Strauss, national committeeman from Dallas. Each called Orr, serving his fourth year as a member of the committee, "energetic, willing and able."

Sen. Charles Herring of Austin seconded White's nomination by George Fred Rhodes of Port Lavaca, saying White could "hold the party together better than any man."

Rhodes had said that White stood for "leadership, unity and all the efforts of a winning tradition."

'Involvers' Share Big Reward

SAN JOSE, Calif. (AP) — A young library clerk and a park maintenance man who decided to get involved are sharing a $25,000 reward for information which led to the arrest of a triple slayer.

"I think people ought to be honest enough to tell police what they know," Kenneth Williamson, the park worker, said Wednesday when he got his $12,500 check. "I think a lot of people are afraid to get involved."

Judy Wroblewski, 24, a clerk-typist at the San Jose State College library, said she is in no hurry to spend her share of the reward presented by Sheriff James Geary.

"I guess I'll just have a bigger savings account," she said. Williamson said he doesn't know what he will do with his hare.

Geary said the two supplied leads which led to Karl Francis Werner, 19-year-old San Jose State student who pleaded guilty in Superior Court Sept. 1 to murder in the knife slayings of three teen-age girls.

Werner was sentenced to life imprisonment.

The reward was offered in the Easter Sunday murder this year of Kathy Bilek 18, in Saratoga Park, where Williamson works.

"Williamson had seen Werner in the park, knew he hung around there and was a little odd," Undersheriff Tom Rosa of Santa Clara County said. Williamson volunteered Werner's name to investigating officers Rosa said.

Geary said Miss Wroblewski reported she was accosted in the park earlier this year by a man answering Werner's description.

"The method used to accost her was the same as the one we had determined for the Bilek murder," Rosa said. "In addition, he told her his name was Karl."

Authorities matched the two volunteers' reports and arrested Werner.

THE SNYDER DAILY NEWS

Published Sunday morning, and each evening except Saturday by the Feather Printing and Publishing Co., at Snyder, Texas 79549

Entered as second class matter at the post office at Snyder, Texas.

SUBSCRIPTION RATES: By carrier in Snyder 35 cents per week $1.50 per month. By mail in Scurry and adjoining Counties, one year $12.50. Balance of Texas one year $15.00. All other states $18.00.

MEMBER OF THE ASSOCIATED PRESS.

The Associated Press is exclusively entitled to use for republication all news dispatches in this newspaper, also local news published herein. All rights reserved for republication of special dispatches.

Elderly Superman

DAVIS, Calif. (AP) — Three years ago Noel Johnson had a touch of heart trouble and generally didn't feel in tip-top shape.

Today he's 40 pounds lighter, runs the mile in 6½ minutes, wins gold medals at track meets and is 73 years old. And he feels great.

"This man is a superman," Dr. Jack Wilmore of the University of California said after completing a series of tests on Johnson.

Wilmore, an exercise physiologist and assistant professor of physical education at the UC-Davis campus, is trying to see if there's a difference between biological aging and social aging.

"Social aging refers to the fact that people apparently become prematurely old because of poor diet and exercise habits," Wilmore said.

"The biological aging changes that takes place between birth and death are poorly defined, however," he said.

For nine minutes, Johnson ran on a treadmill, about half the time with it slanted to simulate uphill. Wilmore monitored his heart, breathing oxygen intake and other body functions.

Wilmore said Johnson is the most outstanding athlete of his age that he has examined. He said Johnson, a retired aerospace shop supervisor, supports assertions by physical fitness experts that regular, moderate efercise benefits all ages.

Johnson runs about 150 miles a month. He started serious training in January 1970 because "I just do not want to get old."

Last July he was named the outstanding athlete over 70 at the Amateur Athletic Union's U.S. Masters track meet at San Diego. He won three gold medals at the meet.

Johnson said he eats about a dozen times a day, "never very much and seldom meat."

"People should stop eating and get out and run," said the great-grandfather.

MIDDAY STOCK

By THE ASSOCIATED PRESS

AT&T	42½	up ¼
Atl Rich	64½	off ¼
Beth Stl	24⅝	off ⅜
Borden	28⅞	
Cat Trac	43½	
Celanese	76½	up ⅜
Chrysler	28½	off ⅛
Cities Svc	43½	
Coca Cola	107	
Cont Oil	26⅞	off ¾
Crown Zel	32⅞	off ¼
duPont	151½	off ½
Eastman	84½	
El Paso NG	16⅝	up ⅛
Ford	69⅜	up ¼
GAF	20¼	off ⅜
Gen Elec	60	
Gen Foods	33⅜	off ¼
Gen Mtrs	81¼	off ¼
Gen Tel	30	
Gen Tire	26⅛	off ⅜
Great A&P	20⅞	off ⅛
Gulf Oil	26¾	up ⅛
IBM	305½	up ½
Int Paper	33¼	up ⅛
Marathon	32¾	up ⅛
Mobil Oil	49⅝	
Monsanto	47¾	up ⅛
Penn Cent	5⅛	off ⅛
Penney	66½	off ⅝
RCA	32⅞	up ⅛
Safeway	33⅝	up ⅛
Sears	33⅝	up ⅛
Sears	89⅝	up ⅛
Stand Ind	65	
Stand NJ	70⅜	
Texaco	31⅜	off ⅜
Un Carbide	40⅝	up ⅛
US Steel	28½	off ¼
Woolwth	47⅞	up ⅛

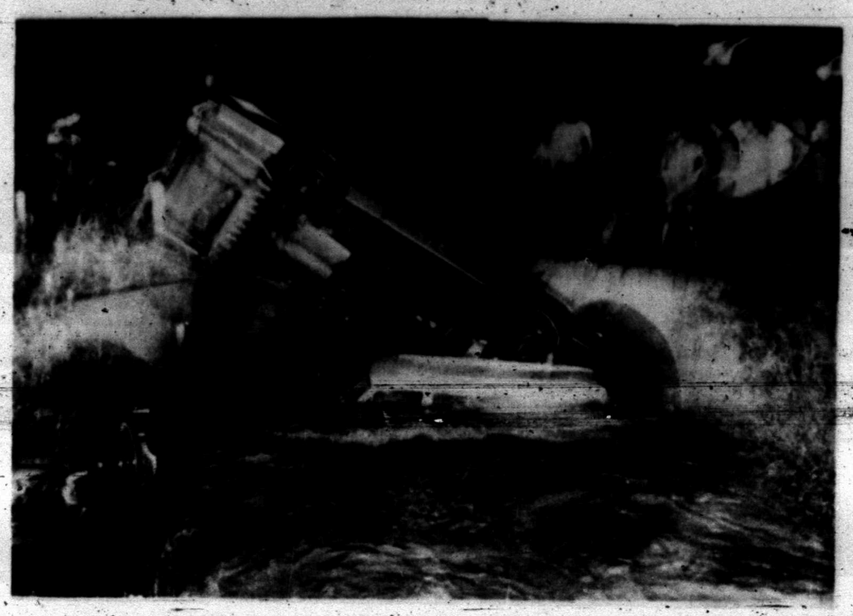

STACKED UP — Bystanders and rescuers observe cars tumbled and over end and washed into a culvert, in a Ft. Worth area that caught some of the worst flooding Tuesday night. (AP Wirephoto)

Many Areas Are Still Flooded

By THE ASSOCIATED PRESS

Drier air enveloped Texas today, shutting off the deluges of rain that pounded parts of the state for four straight days.

There still was too much water around, however, for many sections to forget about the resulting floods for days—Floods which claimed at least six lives and possibly seven.

Except for clouds over extreme East Texas and coastal areas, skies were clear this morning. A few showers fell before dawn from around Galveston and Beaumont into Louisiana.

A cool front which set off the rains had moved eastward out of state. In its wake, overnight temperatures were a bit nippy in the Panhandle and over West Texas but still warm on the coast.

The mercury dipped to 39 degrees at Dalhart and 40 at Wink. Readings in other sections stood mostly in the higher 40s to 60s, holding as high as 68 at Corpus Christi.

While flooding continued along many rivers and creeks, searchers finished the grim job of recovering six bodies.

The dead were Ann Horton, 37, carried away as she left a flood-stalled car at Fort Worth, and five members of a ranch Family drowned near Rocksprings as a gushing torrent swept their pickup truck off a road—Emory Hummel, his wife and children Eugene, 8, Donna, 6, and Charles 1.

Divers were still looking for Edward Solis, 29, reported by a witness to have fallen into a drainage ditch during heavy rain. It was feared he was pushed downstream into Woodlawn Lake.

Flood waters rolling down the Trinity River from the Fort Worth area reached into some houses in the lowland Roosevelt Heights section of South Dallas. Authorities said about 200 persons left their homes but others stayed.

Much of Northeast Texas and parts of South Texas also experienced flooding in low areas.

The Sulphur River climbed three feet above flood stage at Hagansport in the northeast part of the state and was expected to crest a couple of feet higher Saturday.

In the Upper Sabine Basin, the heavy rains caused flooding at Emory. Similar conditions were expected Friday at Mineola and Saturday at Quitman.

HOSPITAL NOTES

ADMISSIONS: Joy Smith, 907 Twenty-eighth; Nona Carson, Big Spring; Loy Marie Forbes, 401 Thirty-fifth; Ethel Sowell, Snyder; Hazel Huddleston, Paris, Ark.; Loyd Leatherwood, Rt. 3; Maxine Westfall, Snyder; Caleb Bonner, Rt. 2; Rosa Cole, Snyder.

DISMISSALS: Steve Peace, Mrs. Allen Vansickle and baby girl, Reedy Jones, Curtis Derrick, Georgia Voss, Melanie Parson, John Davis.

Officers For Farm Bureau

New officers have been elected by the Scurry County Farm Bureau.

Named to head the organization for the coming year are Jimmie Joe Key, president; Manley Burrow, vice president, and Don Vineyard, secretary-treasurer.

They were elected at a called meeting of the board of directors Tuesday morning.

The Scurry County Farm Bureau has approximately 900 member families.

Two Vehicles Are In Mishap

Minor damage resulted from a two-car collision on College Avenue at Twenty-sixth Street at 12:30 p.m. Wednesday.

Involved were the 1967 Model Mercury of Kendrick Ray Graves, Box 311, Snyder, and the 1960 Model Chevrolet of Florentino Escobedo, 701 Thirty-first Street. Officer Homer Dill investigated the mishap.

US Battle Toll Drops

SAIGON (AP) — Five Americans were killed in combat in Vietnam last week, the lowest weekly death toll in more than six years, the U.S. Command announced today.

The death toll, three less than the week before, reflected the low level of fighting involving American troops as well as the continuing withdrawal of U.S. forces from Vietnam.

The death toll was the lowest since the first week in August 1965, when three Americans were killed in action. However, the total of American wounded increased last week to 84, the command said. A total of 72 wounded had been reported the week before.

The U.S. Command also reported 15 American servicemen died last week of nonhostile causes, including illness and accidents. This was five more than the previous week.

Market Slips Again

NEW YORK (AP) — The stock market, which had declined in the precious six sessions, slipped again today. Trading was moderately active.

The noon Dow Jones average of 30 industrials was off 3.50 at 852.15. Declines led advances on the New York Stock Exchange by 2 to 1.

The losers included motors, farm implements, and aircrafts. Mail order retail were higher.

Analysts said prices were depressed by a number of factors, including the market's failure to respond to a prime-rate cut by several big banks Wednesday, the extremely low cash position of institutional investors and the consequent reduction in their buying power, and record high mutual redemptions last month.

Continued uncertainty over Phase 2 of the Nixon administration's new economic program and speculation that foreign nations might adopt protectionist trade policies also were depressants, they said.

Prices on the American Stock Exchange's most-active list included California Computer, off ¾ at 17⅞; Tesoro Petroleum, up ½ at 36¼; Bannister Continental, up ½ at 13, and Loew's Corp. warrants, off ½ at 20.

Film Is Completed

NEW YORK (AP) — Filming has been completed in Mexico on 20th Century-Fox's "We Pointed Em North," a post-Civil War story which traces the transition of a 16-year-old boy on a big cattle drive along the Chisholm Trail.

"Beyond Time" Experiment Set

By PAUL RECER
Associated Press Writer

HOUSTON (AP) — Late next month, Michel Siffre will descend 200 feet into the dark winding chambers of a Texas limestone cavern where he plans to spend six months alone searching for an elusive 48-hour day in what he calls a journey "beyond time."

The 32-year-old Frenchman is an experimenter in the mind's concept of the passing hours. by cutting himself off from the outside world he hopes to trick his body into adopting a wake-sleep cycle based on 48 hours instead of 24.

Siffre has chosen Midnight Cave near Del Rio, Tex. for his experiment. He expects to be cloistered underground alone for up to 200 days and emerge sometime next June. He plans to celebrate one birthday and one Christmas while cut off from the world beneath the rugged, mesquite-covered Texas ranch country.

"The main purpose of the experiment is to understand the 48-hour function in man," said the short, dark-haired Parisian.

In a news conference here after a six-hour flight from Paris, Siffre said that in other experiments subjects alone in the isolation of French caves have slowly changed their daily cycles until they are working 36 hours straight and sleeping 12 hours. This comes about naturally, he said, but no one knows why.

"We must find the mechanism of the 48-hour rythmn," he said. "If we do, we may develop new data on sleep and how it is possible to create good sleep which gives good restorative powers."

Understanding of the natural 48-hour cycle, he said, would also have applications in long-term spaceflight and in the effects on passengers of rapidly crossing time zones in airplanes.

Siffre actually began his experiment a month ago in Paris. For 30 days he carefully recorded his brainwaves and core body temperature.

Then on Wednesday, he flew directly to Houston, crossing six time zones. It was late afternoon in Houston, but, he said; "to me it's 11 p.m."

He was to fly on to San Antonio and then drive to Del Rio. There, he will study his body's ability to adjust to the new time zone.

On about Nov. 20, the Frenchman will begin his solitary confinement in midnight cave.

A science laboratory has already been established at the mouth of the cave. While Siffre is underground the laboratory will be manned around the clock. Technicians will be on hand to monitor Siffre's temperature, brain waves and heartbeats.

The caveman will be able to call into the laboratory, but only scientific reports will be discussed.

Natalie, Siffre's pretty, blonde, mini-skirted bride of a year, said she won't even talk to him during the six-month test. Nor will he receive any news from above ground, she said.

"I can die, his mother could die, there would be a new world war," says Natalie. "He won't know anything."

BIRTHS

Mr. and Mrs. Charles Smith, 907 Twenty-eighth, are the parents of a 6 lb. 14 oz. baby girl, born at 9:31 a.m. Oct. 20.

EARNEST UPHOLSTERY
2801 25th. St.
Phone 573-6843
OPEN UNDER OLD MANAGEMENT!
FREE ESTIMATES
Free Pickup & Delivery

WAYNE BOREN CLYDE HALL
Snyder Insurance Agency
COMPLETE INSURANCE SERVICE
P. O. Box 530 Snyder, Texas
1820 26th St. Phone 573-3163

DOUBLE FEATURE

Feature 1
A HAMMER PRODUCTION
CREATURES THE WORLD FORGOT
PLUS
Feature 2
KING KONG ESCAPES
Box Office Opens At 7:00
Feature Starts 7:30
GP

Cinema I & II
34th & College 573-7519

I
purveyors of paradise
WARREN BEATTY & JULIE CHRISTIE
McCABE & MRS. MILLER
R
PANAVISION® TECHNICOLOR® From Warner Bros. A Kinney Services Company
FEATURES AT 7:00 & 9:10

STARTS WEDNESDAY
FEATURES AT 7:10 & 9:00
II
Everyone wants CATLOW
murdered, mangled and massacred. His only hope is a Marshal, who wants him hanged.
GP METROCOLOR • PANAVISION® MGM

SNYDER NURSERY
1310 25th. ST.
Phone 573-6892
PLANT SPRING BLOOMING BULBS NOW!
TUPLIS—HYACINTAS—CROCUS—DAFFODILS
ALL NO. 1 HOLLAND GROWN BULBS
CALIFORNIA ROSE SALE
MANY VARIETIES TO CHOOSE FROM!
2—GAL. CANS
REG. PRICE FROM 2.75 to 5.25
SALE PRICE FRI. & SAT. ONLY $1.99
BLACKBERRY PLANTS
1 - Gal. Reg. 95c Now 59¢
Should Start Producing Next Year
STATE OF TEXAS RANCE C. EOFF 264 REGISTERED LANDSCAPE ARCHITECT
ALL QUALIFIED LANDSCAPE ARCHITECTS MUST NOW BE REGISTERED AND LICENSED BY THE STATE OF TEXAS.
This is to protect you against those Who are not landscape architects
PLAN YOUR LANDSCAPE
For those who prefer the best in landscaping performed by a registered landscape architect with 28 years experience in seven Southwestern States - call for appointment.
•RESIDENTIAL •COMMERCIAL •INDUSTRIAL
GOOD SELECTION OF HOUSE PLANTS
IVY SPECIAL
Reg. 75c NOW 29¢ Reg. 50c NOW 59¢
FRUIT TREES—IN 5 GAL. CANS
APPLES - PLUM - PEACH - CHERRY - PEARS
PLANT NOW FOR FRUIT NEXT YEAR
FRUITLESS MULBERRY
FOR QUICK SHADE
5 Gal. Size, 9 - 10 Ft. 13.95
Tax .52
Planting Labor 1.00
FRI. & SAT. ONLY 14.47

Sears
Get a $5 DISCOUNT
on an order of $50 or more from Sears Christmas Wish Book
Now through November you get a $5 discount on your Wish Book order of $50 or more. Call Sears Home Shopper to place your order. Remember, you can use one of Sears Convenient Credit Plans. Call today!
Your direct line to Sears Gift Land
Satisfaction Guaranteed or Your Money Back
SHOP AT SEARS AND SAVE
Sears
608 E. Hwy
SEARS, ROEBUCK AND CO.
Phone Your Home Telephone Shopper 573-2676 8:30-5:30

SNYDER IRON & METAL
-- W.C. "DUB" GARVER --
WE BUY
COPPER - BRASS
RADIATORS
ALUMINUM
USED BATTERIES
SCRAP IRON
WE SELL
PLATE STEEL - PIPE
SUCKER RODS
BATTERIES
ANGLE IRON,
OTHER TYPES OF SALVAGE
Box 3 Post Road Snyder, Texas 573-6862

Wonderful Weddings, Inc. Combines Taste, Budget

By PEACE MOFFAT
AP Newsfeatures Writer

NEW YORK (AP) — "No family realizes the emotional strain of that last week before a wedding unless they're right in the middle of it," says Ellen Pooxmire, who has been working with families since 1967 to help alleviate that strain.

Mrs. Proxmire, the wife of the senior Senator from Wisconsin, learned about the traumas weddings can produce when her own daughter was married. Shortly afterwards, with Barbara Boggs and Gretchen Poston, she founded Wonderful Weddings, Inc., a Washington, D.C.-based business which Mrs. Proxmire says essentially tailors a wedding to fit the taste and budget of a bride. And now the three partners have written a book full of check lists, schedules and advice, called "The Wonderful Wedding Workbook."

"The reason a wedding is so hard to pull off is because usually it's a melange of people who have never laid eyes on each other before," Mrs. Proxmire notes. "And although a lot of girls don't see the point of lavish expenses, most still want tradition in some way. We did one wedding at the foot of a mountain, but the bride still wore a white dress.

"You've heard of so many mothers who are basket cases at the end of a wedding," she continues, "but it really is a time when the family should be enjoying things." To help, she suggests turning over as many details as possible to a good friend or relative, adding that a third person can be especially good when mother and bride disagree.

Problems may arise when the groom's family is from another town, and Mrs. Proxmire notes that it is gracious for a bride's family to write them a letter outlining the wedding, and offering to help in any way. She adds, however, that the family of the groom should not expect the bride's family to pay for their transportation or accomodations.

As for parties before the wedding—"Showers can be limited," Mrs. Proxmire says. "We have suggested that a shower be made an early evening event so the bridegroom and his friends can be included. And we also suggest that the guests bring gifts that aren't wrapped so the guests of honor don't have to spend a lot of time opening them.

"We strongly recommend that the groom's party not be held the night before the wedding," she continues, and adds that traditionally the rehearsal party is the responsibility of the groom's family. Mrs. Proxmire notes, too, that the bride and groom as guests of honor should be the first to leave parties given for them.

When the big day finally arrives, Mrs. Proxmire says the bride's family should be sure to make arrangements to have the wedding gifts guarded, and at the very least have them insured. "It's amazing how many people in a neighborhood know a wedding is going on, and usually the house is empty at the time of the wedding," she notes.

At the reception, Mrs. Proxmire recommends that only the parents of the couple and the maid of honor stand in the receiving line. "Most bridesmaids don't know many people anyway," she says. "And it's not even mandatory for fathers to be in the line. It's also a very gracious thing to have waiters pass champagne to the people who are waiting in line."

When it's time for the newlyweds to leave, they should be sure to tell their parents goodbye, Mrs. Proxmire notes, and she cautions that throwing rice is prohibited at many churches, hotels and clubs. "We never use it now," she says. "Rose petals—either real or paper can be substituted."

After the honeymoon, Mrs. Proxmire says it is terribly important for the bride to write thank-you notes for every gift she received, although if the honeymoon is extended, she notes that it is proper for the family to send engraved cards saying the gift was received. A personal note must follow, however.

Wonderful Weddings, Inc. has been training coordinators in other cities, Mrs. Proxmire says, and adds that she hopes her book will be a help in wedding planning too. She and her staff have coordinated all kinds of weddings, and have learned, you never say 'no.' You just try to steer people in the right direction, and give them the kind of wedding they want."

PREVIEW OF MUSEUM — Members of Cosmorama Study Club met Oct. 20 at Martha Ann Woman's Club with Mmes. John Ward and Doug Flynn as co-hostesses. Mmes. Pat Bills (left) and T. D. Cramer, members of the Scurry County Museum Association, gave a preview of plans for the Scurry County Museum. The museum, located at Western Texas College, is scheduled to open the early part of 1972. Mrs. Bills and Mrs. Cramer are displaying a pair of boots that were worn in 1919 at a wedding. The boots were donated by Elton Beck of Snyder.

Wife Gets Big Welcome Home

HILLSGROVE, R.I. (AP) — Margot FitzGerald stepped off a plane at Green Airport Tuesday night after a 10-day visit to Denver, and found a three-piece band, television cameras, a welcoming banner and champagne awaiting her.

"It's nice to be missed," Mrs. FitzGerald said.

Her husband, Louis C. FitzGerald, president of an advertising firm, said he did it because "she deserved it—after 30 years."

After all, he said, he had handled airport receptions for former Presidents Harry S. Truman and Dwight D. Eisenhower, "so why not for my wife?"

Stamp vending machines first appeared in post offices in 1908.

Mom Hitchhiked To Hospital

COLUMBUS, Ohio (AP) — When their car broke down on a freeway, John Phelps and his wife, Sharon, of Westerville, hitchhiked to Columbus.

Six hours later the Phleps were parents of a six-pound boy.

Family Reunited After 7 Years

The family of Mrs. Ellen Cain held a family reunion Oct. 17. Mrs. Cain and her six sons were all reunited for the first time in seven years. Children of Mrs. Cain attending were Dale Claxton and family of Sulphur Springs, Texas, Ronnie Claxton of Austin, Gary Claxton and family stationed with the U.S. Navy in Yokosuka, Japan, Freddie Claxton stationed with the U.S. Navy at Milton, Florida and Johnny and Gerald Claxton of the home. Others attending the reunion were Mr. and Mrs. T. J. Underwood, grandparents of the boys, Mr. and Mrs. H. E. Underwood and family, Mr. and Mrs. David Hammit and Jerry Langford and family all of Snyder, Mr. and Mrs. Luther Andress of Loraine, Thomas Lee Butler of Big Springs, Mr. and Mrs. Bill Underwood of Rotan, Mr. and Mrs. Gene Underwood of Sweetwater.

Gary Claxton will leave Nov. 2 for a twenty-five week school in San Diego, Calif. Freddie will leave in January for thirteen week ship duty in Rhode Island.

Use Daily News, Classified Ads.

Women's Calendar

THURSDAY

Snyder Chapter No. 45 Order of The Eastern Star will meet at 7:30 p.m. at the Masonic Hall. Hostesses are Laura Arnold, Ruth Weathers and Pauline Boyd.

AAUW will meet in the home of Alta Nation, 2212 Fortieth.

FRIDAY

Altrurian Club will meet at 3 p.m. at Martha Ann Woman's Club. Mrs. R. L. Gray will show slides and Mrs. A. C. Alexander is hostess.

Use Daily News Classified Ads. Phone 573-5486.

School Menu

FRIDAY

Chicken Pie
Whipped Potatoes
Orange Congeled Salad
Hot Rolls
Pumpkin Pie w-Topping
Milk

ACTION ELECTRIC
RESIDENTIAL AND COMMERCIAL WIRING
Ranges Dryers
Air Conditioning Wiring
1812 30th. St.
PHONE 573-8331

PHILLIPS 66
COMPLETE CAR CARE
• Tire Repair • Gasoline
• Washing • Lubrication • Tires • Batteries • Accessories • S&H Green Stamps
PARMER 66 SERVICE
2000 25th 573-6722

1507 26TH ST. P. O. BOX 64 — SNYDER, TEXAS 79549
WHITE'S
HEATING & AIR CONDITIONING SERVICE
BOB WHITE OWNER
DAY 573-9933 NIGHT 573-2346

NOTICE
IN SUNDAY'S SNYDER DAILY NEWS AN AD WAS PRINTED ANNOUNCING
TEENIE GRIMMETT

AS A NEW BEAUTICIAN AT THE BEAUTY PUB.
THIS WAS IN ERROR!
TEENIE IS ON THE STAFF OF THE COTTAGE BEAUTY SALON
TEENIE IS A RECENT GRADUATE OF CHARLES & SUE'S SCHOOL OF BEAUTY AND IS TRAINED IN ALL THE LATEST HAIR STYLES. TEENIE INVITES HER FRIENDS TO COME BY AND VISIT HER AT THE COTTAGE!
CALL FOR APPOINTMENTS
TUES. THRU SAT. 573-8198
THE COTTAGE BEAUTY SALON
1903 40th.
THE SNYDER DAILY NEWS REGRETS THIS ERROR

Harvest of Best Brands
PACK YOUR PANTRY WITH SAVINGS

FOLGER'S COFFEE Lb. 85¢
Libby's, Can VIENNA SAUSAGE 5 For $1.00
Hungry Jack PANCAKE MIX 2 Lbs. 59¢
Shurfine ICE CREAM ½ Gal. 59¢
Kraft 18 Oz. BARBEQUE SAUCE 39¢
Fireside COLD CUPS 15 Ct. 29¢
Shurfine PUMPKIN 300 Can 2 FOR 29¢
KRAFT MIRACLE WHIP QT. 59¢
Hunt's CATSUP 20 Oz. 39¢
Shurfine CRACKERS Lb. 25¢
Wishbone Italion DRESSING 8 Oz. 39¢
Hunt's Skillet DINNERS 79¢
CRISCO OIL 24 Oz. 59¢
Del Monte TUNA ½ Can 45¢
Charmin TISSUE 4 Roll Pkg. 49¢
Ranch Style PINTO BEANS 300 Can 2 For 29¢
Swan DISH SOAP 22 Oz. 49¢
8x12 Reynold's FOIL 29¢
King Size TIDE $1.45
FLOUR Gladiola 5 Lb. Bag 49¢
FROZEN FOODS
Ole South COBBLERS 89¢
Mr. G. FRENCH FRIES 2 Lbs. 35¢
PEACHES Del Monte, Sliced No. 2½ Can 3 FOR $1.00

U.S.D.A. CHOICE MEATS . . . YOU KNOW THEY ARE GOOD
Armour Star BACON Lb. 65¢
Hormel 12 Oz. Pkg. LITTLE SIZZLERS 49¢
Boneless Steak TOP ROUND Lb. $1.19
Sliced to buy PORK TENDERLOIN Lb. $1.29
Fresh Lean PORK STEAK Lb. 59¢
Boneless STEW MEAT Lb. 89¢
Armour Star FRANKS 12 Oz. Pkg. 49¢
Family Pak PORK CHOPS Lb. 69¢
Fresh Lean GROUND BEEF Lb. 59¢
Boneless Steak BOTTOM ROUND Lb. $1.09
Market Made PORK SAUSAGE Lb. 49¢
Gooch's Country Style PORK SAUSAGE 2 Lb. 98¢
Half or whole CURED HAMS Lb. 59¢
USDA Choice CHUCK ROAST Lb. 59¢
USDA Choice Lb. SEVEN BONE ROAST 69¢
USDA Choice ARM ROAST Lb. 89¢
Boneless LOIN TIP STEAK Lb. $1.39
Armour Golden Star CANNED HAMS 1½ Lb. Can $1.98

FRESH PRODUCE
GRAPEFRUIT Texas Lb. 19¢
TURNIPS Rutabagas Lb. 15¢
CARROTS Cello bag 2-25¢
ONIONS White Lb. 17¢

We Feature Shurfine Foods
MEMBER AFFILIATED FOOD STORES
Everybody's THRIFTWAY
1905 35th STREET SNYDER, TEXAS
PHONE 573-2311
WE GIVE S&H GREEN STAMPS
"WHERE EVERY CUSTOMER IS IMPORTANT

TCU's SADLER MATURES LATE

FORT WORTH, Tex. (AP) — "I'm looking forward to playing a team with Penn State's reputation," says Texas Christian halfback Bill Sadler, "but I'll admit it's a real eerie feeling."

Sadler's not necessarily uneasy about sparring with the unbeaten, nationally ranked Nittany Lions, he's just a little surprized to be playing at all.

"I'm a lot further along than I ever thought I'd be two years ago . . . or two weeks ago, for that matter," chuckled Sadler, who will start at halfback Saturday at University Park, Pa.

He started his first game just last week, scoring his first touchdown. And his second touchdown. And the Horned Frogs beat Southwest Conference foe Texas A&M 14-3, squaring their record at 2-2-1.

Sadler hasn't had the normal run-of-the-mill football career. As Coach Jim Pittman says, "His football is all ahead of him."

At Houston's Milby High School, Sadler was little (less than 160 pounds when he graduated) and only played part of one season. Injuries in that year limited him to only two games.

But he was a fine student, and went to the University of Houston on an acedemic scholarship. There he was a "walk-on" candidate for the freshmen team, but his size and lack of playing background were against him and he finally quit the team because of a death in his family.

Sadler still dreamed of playing college football, unlikely as it might have seemed. Through former TCU tackle Ronnie Nixon, a fellow Milby alumnus, he wound up at TCU in the fall of 1970. He had grown two inches and gained 40 pounds.

Sadler spent a year as an ineligible redshirt, and earned the TCU squadman award as the most valuable non-playing member of the team.

There was a coaching change, and in Pittman's first spring training several players left. Sadler stayed, and won a first team berth.

This fall, before the opening game, he injured an ankle. Until the Texas A&M game, he had seen action in only two contests, carrying the ball only six times.

A week he burst into prominence with 71 yards and those two big touchdowns. After the game, he admitted they were the first he had ever scored.

"Sadler did a fine job," Pittman said later. "He ran well and he blocked well. He has a burst of speed and that's something we need. And he did a great job going for the goaline."

Said Pittman, "I don't know how Billy put on that weight, but I'm sure glad he did."

"I guess I matured late," shrugged Sadler.

Bobby Ussery (1967-68) and Jim Winkfield (1901-02) were the only jockeys to win the Kentucky Derby in successive years.

Scott Paces Squires' Victory

By THE ASSOCIATED PRESS

Charlie Scott is one of the best shooters under pressure in the American Basketball Association.

The star of the Virginia Squires demonstrated his skills anew in leading the Squires to a 111-108 victory over the Floridians Wednesday night.

Scott scored 47 points with six of them coming in the final 57 seconds to hold off the Floridians. Two of the six vital points came on two free throws with 10 seconds left.

Mack Calvin's 25 points paced the Floridians who came from 18 points back in the second quarter to make it close.

Dallas shaded Carolina 115-113 in overtime and Kentucky edged Memphis 106-104 in the other ABA games scheduled.

In the National Basketball Association, Philadelphia downed Seattle 100-93, Los Angeles whipped Atlanta 126-104, Chicago tripped Houston 125-110 and Golden State humbled Cleveland 115-98.

FINAL CLOSEOUT
ON ALL NEW
71 CHEVYS & DEMOS
LES FRANCIS
Traffic Circle 573-5456

SAFEWAY

LOW, LOW PRICES EVERY DAY Plus SPECIALS!

Pillsbury Flour 49¢
Enriched. All Purpose 5-Lb. Bag
Safeway Special!

Breeze 69¢
Detergent 2-Lb., 6-oz. Box
(10¢ Off Label) Special!

Wolf Chili 59¢
Without Beans. 19-oz. Can
Heat & Serve! Special!

Paper Towels 28¢
Tree Saver. White. 175-Ct. Roll
Absorbent! Big Buy!

Cake Mixes 33¢
Duncan Hines. Assorted Reg. Box
Safeway Special!

Canned Pop 8¢
Snowy Peak. Assorted Flavors 12-oz. Can
Safeway Big Buy!

Large 'A' Eggs 38¢
Breakfast Gems. Grade 'A' —Dozen
Safeway Big Buy!

Tomato Juice 29¢
Del Monte. Refreshing! 46-oz. Can
Safeway Special!

Shop Safeway...Compare Everyday Low Prices!
Come in and Fill Your Cart with Many Bargains.
Stock Up on Fine Foods and Eat Better for Less Money.
Remember...AT SAFEWAY IT'S THE TOTAL FOOD BILL THAT COUNTS!

Bakery Values!

Rye Bread
Skylark. Regular 1-Lb. Loaf
Safeway Special! 29¢

White Bread
Mrs. Wright's ★Regular or ★Sandwich. Sliced 1½-Lb. Loaf 31¢

Daily Values!

Cottage Cheese
Lucerne
Special! 16-oz. Ctn.
(32-oz. Ctn. 58¢) 29¢

Lucerne Yogurt
Assorted Flavors ½-Pint Carton 25¢

Everyday Low Prices!

Salad Dressing 37¢
Piedmont. Delicate Flavor! —Quart Jar
Chunk Tuna Sea Trader. Light Meat 6½-oz. Can 35¢
Hormel Spam Luncheon Meat. Tasty! 12-oz. Can 55¢
Tomato Catsup Highway. Rich Flavor! 14-oz. Bottle 19¢

Check These Values!

Tomato Soup 10¢
Town House. Favorite! —10¾-oz. Can
Saltines Melrose Soda Crackers 1-Lb. Box 23¢
Aluminum Foil Kitchen Craft. 12 Inches Wide 25-Ft. Roll 25¢
Dog & Cat Food Favorite Brand 15½-oz. Can 7¢

Safeway for Finest Quality Meats!

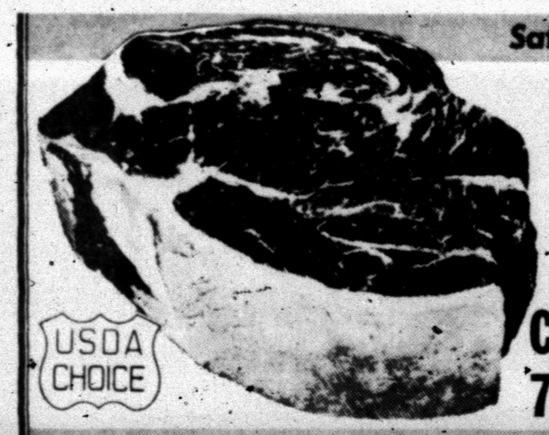

Boneless Roast 95¢
★Chuck or ★Shoulder. USDA Choice Grade Heavy Beef —Lb.
Chuck Roast Full Blade Cut. USDA Choice Grade Heavy Beef —Lb. 59¢
7-Bone Roast or ★7-Bone Steak. USDA Choice Grade Heavy Beef —Lb. 79¢

Safeway Meats Are Unconditionally Guaranteed to Please!

Smoked Picnics 38¢
6 to 8-Lb. Average. Flavorful! Whole —Lb.
Pork Spareribs Fresh-Frozen. 3 to 5-Lb. Avg. —Lb. 49¢
Sliced Bacon Safeway. No. 1 Quality! 1-Lb. Pkg. 65¢
Thick-Sliced Bacon Safeway. 2-Lb. Pkg. $1.25
Little Sizzlers Hormel Sausage 12-oz. Pkg. 53¢
Smok-Y-Links Eckrich Sausage 10-oz. Pkg. 73¢
All Beef Franks Safeway. Ready to Eat! 1-Lb. Pkg. 79¢
Eckrich Bologna Sliced. All Meat 8-oz. Pkg. 55¢
Sliced Bologna Safeway. All Meat 12-oz. Pkg. 69¢
Armour Cervelat Texas Style. By the Chunk —Lb. 69¢
Neuhoff Franks All Meat. Neuhoff Tender! 12-oz. Pkg. 49¢
Lunch Meat Safeway. Sliced. ★Pickle-Pimiento ★All Beef Bologna ★Olive ★Mortadella & Cheese ★Spiced 3 6-oz. Pkgs. $1

All Meat Franks 47¢
Safeway. Plump & Tender! —12-oz. Pkg.
Lean Ground Beef Compare Quality! —Lb. 79¢
Ground Beef Safeway Chub Pack 2-Lb. Chub $1.38
Swiss Steak Shoulder Arm Cut. USDA Choice Grade Heavy Beef —Lb. 99¢
Top Round Steak Boneless. USDA Choice Heavy Beef —Lb. $1.29
Pikes Peak Roast or ★Bottom Round. Boneless. USDA Choice Heavy Beef —Lb. $1.15
Cure 81 Hams Boneless. Hormel ★Half or ★Whole —Lb. $1.39
Canned Picnic Armour Star. Tasty! 3-Lb. Can $2.59
Fresh Pork Chops ★Family Pack. Lean & Meaty! —Lb. 65¢
Fresh Pork Steak Butt Cut. Tempting Flavor! —Lb. 63¢
Beef Patties Pre-Cooked. Chicken Fried. Shurtenda —Lb. 89¢
Perch Fillets Pre-Cooked. Large —Lb. 69¢

USDA Inspected Grade 'A'!

FRESH FRYERS 29¢
Ready to Cook! Special! Whole —Lb.
(Cut-Up Fresh or Frozen —Lb. 38¢)
Baking Chickens Fresh. 3 to 3½-Lb. Avg. USDA Grade 'A' —Lb. 37¢
Leg Quarters Selected USDA Inspected Grade 'A' Fryers —Lb. 39¢

Garden Fresh Fruits and Vegetables!

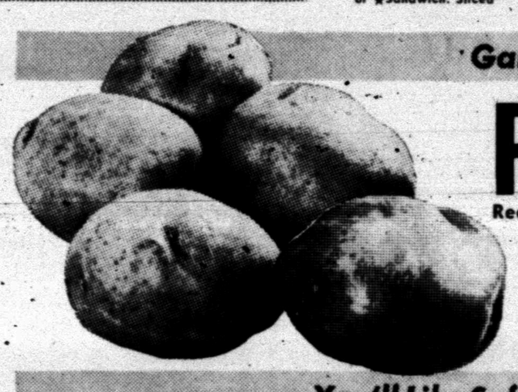

Potatoes 20-Lb. Bag 99¢
Red. Nutritious! Economy Pack
Golden Bananas Top Quality! Special! —Lb. 10¢
Seedless Grapes Thompson. US #1 3 Lbs. $1

You'll Like Safeway Variety and Quality!

Yellow Squash Crookneck. Fancy —Lb. 29¢
Golden Carrots Safeway. No. 1 2-Lb. Cello 29¢
Crisp Celery Large Meaty Stalks! —Each 29¢
Fresh Corn Full Ears. Florida. Each 2 Ears 25¢
Texas Yams Texas' Finest. Medium Size —Lb. 19¢
Bartlett Pears Washington. No. 1. Large —Lb. 25¢
Tropical Juice Coconut-Pineapple Quart Decan. 69¢
Artichokes Marinated. Taste Treat! 6-oz. Jar 39¢
Glace Fruit Mix For Cakes & Cookies! 1-Lb. Pkg. 59¢
Sun-maid Raisins Seedless. Mini Pack 14 ½-oz. Pkgs. 35¢

Apples Red Delicious. Flavorful! 3 Lb. Bag 69¢
Pumpkins For Halloween. Assorted Sizes
Oranges Valencia. California Fancy 12-Ct. Bag 89¢

Compare These Frozen Food Low Prices!

Ice Cream 59¢
Snow Star. Assorted Flavors. Safeway Special! —½-Gal. Ctn.
Bel-air Waffles Toaster Quick! 5-oz. Pkg. 10¢
Bel-air
Cheese Pizza Taste-Tempt'g! —16-oz. Pkg. 67¢
Sausage Pizza Spicy Flavor! —19-oz. Pkg. 77¢
Banquet Dinners Assorted. (Except Beef) Reg. Pkg. 38¢
Orange Juice Texsun. Vitamin Rich! 6-oz. Can 19¢
Corn-on-Cob Bel-air. Fresh Flavor! 4-Ear Pkg. 49¢

Shop and Save!

Anti-Freeze $1.47
Peak. Anti-Leak Formula Gallon Plastic
Gleem II Toothpaste (12¢ Off Label) 6.75-oz. Tube 63¢

This Week...Vols. #14 & #15

Funk & Wagnalls STANDARD REFERENCE Encyclopedia
VOLUME 25¢ VOLUME $1.89

More Low Prices!

Alka-Seltzer 57¢
Analgesic —25-Ct. Bottle
Edge Gel 99¢
Protective Shave! —6¼-oz. Can

Prices Effective Oct. 21-23, in SNYDER, TEXAS
No Sales to Dealers.

SAFEWAY

© Copyright 1960, Safeway Stores, Incorporated.

Philadelphia
0-93, Los An-
anta 126-104,
ouston 125-110
te humbled

MOS
573-5456
rices!
s.
loney.
HE
S!
es!
eese
29¢
Pint
ton 25¢
9¢
b. 10¢
3 Lbs. $1
Lb. 25¢
ort con. 69¢
oz. 39¢
Lb. 59¢
oz. 35¢
89¢
9¢
10¢
38¢
19¢
49¢
#15
alls
dia
89

FOOTBALL FORECAST

GAMES	Wacil McNair (.673)	Buck Sitton (.658)	Franklin Pruitt (.688)	Del Hirst (.604)	(Guests) Bobby Goodwin (.663)	Consensus (.673)
DUNBAR at SNYDER	Snyder	Snyder	Snyder	Snyder	Snyder	Snyder (5-0)
LAMESA at C. CITY	Lamesa	Lamesa	Lamesa	Lamesa	Lamesa	Lamesa (5-0)
B'FIELD at S'WATER	Sweetwater	Brownfield	Sweetwater	Sweetwater	Sweetwater	Sweetwater (4-1)
LAKE VIEW at ESTACADO	Estacado	Estacado	Estacado	Estacado	Estacado	Estacado (50)
BROWNWOOD at GRAHAM	Brownwood	Brownwood	Brownwood	Brownwood	Brownwood	Brownwood (5-0)
ABILENE at ODESSA	Abilene	Abilene	Odessa	Abilene	Abilene	Abilene (4-1)
PERMIAN at COOPER	Permian	Permian	Permian	Permian	Cooper	Permian (4-1)
MIDLAND at SAN ANGELO	San Angelo	San Angelo	San Angelo	Midland	San Angelo	San Angelo (4-1)
B. SPRING at MIDLAND LEE	Lee	Big Spring	Big Spring	Big Spring	Lee	Big Spring (3-2)
KLONDIKE at GAIL	Gail	Gail	Gail	Gail	Klondike	Gail (4-1)
FLU'NA at McCAULLEY	McCaulley	McCaulley	McCaulley	McCaulley	McCaulley	McCaulley (5-0)
HOBBS at BLACKWELL	Blackwell	Blackwell	Blackwell	Blackwell	Blackwell	Blackwell (5-0)
HERMLEIGH at IRA	Ira	Ira	Ira	Ira	Ira	Ira (5-0)
BAYLOR at A&M	Baylor	A&M	A&M	A&M	Baylor	A&M (3-2)
HOUSTON at ALABAMA	Alabama	Alabama	Alabama	Alabama	Houston	Alabama (4-1)
RICE at TEXAS	Texas	Texas	Texas	Texas	Texas	Texas (5-0)
TECH at SMU	Tech	Tech	Tech	Tech	Tech	Tech (5-0)
TCU at PENN ST.	Penn St.	TCU	Penn St.	Penn St.	TCU	Penn St. (3-2)
N. MEX ST. at ARLINGTON	N. Mex. St.	N. Mex. St.	N. Mex. St.	N. Mex. St.	Arlington	N. Mex. St. (4-1)
UTEP at WYOMING	Wyoming	UTEP	Wyoming	Wyoming	UTEP	Wyoming (3-2)
CALIFORNIA at UCLA	California	UCLA	UCLA	California	UCLA	UCLA (3-2)
OREGON ST. at WASH'TON	Washington	Washington	Washington	Oregon St.	Washington	Washington (4-1)
SOUTH. CAL. at N. DAME	Notre Dame	Notre Dame	Notre Dame	Notre Dame	Notre Dame	Notre Dame (5-0)
WASH. ST. at STANFORD	Stanford	Stanford	Stanford	Stanford	Wash. St.	Stanford (4-1)
CLEMSON at AUBURN	Auburn	Auburn	Auburn	Auburn	Auburn	Auburn (5-0)
DUKE at NAVY	Duke	Duke	Duke	Duke	Navy	Duke (4-1)
SO. CAROLINA at FLA ST.	Florida St.	So. Carolina	Florida St.,	Florida St.	Florida St.	Florida St. (4-1)
G. TECH at TULANE	Tulane	Georgia Tech	Georgia Tech	Tulane	Georgia Tech	Georgia Tech (3-2)
SO. MISS. at MEMPHIS ST.	Memphis St.	Miss. So.	Memphis St.	So. Miss.	Memphis St.,	Memphis St. (3-2)
MIS S ST. at TEN'SSEE	Tennessee	Tennessee	Tennessee	Tennessee	Miss. St.	Tennessee (4-1)
VIRGINIA at ARMY	Army	Army	Army	Army	Army	Army (5-0)
PURDUE at ILLONOIS	Purdue	Purdue	Purdue	Purdue	Purdue	Purdue (5-0)
N'WESTERN at INDIANA	N'Western	N'Western	N'Western	N'Western	Indiana	N'Western (4-1)
KANSAS at IOWA ST.	Iowa St.	Iowa St.	Kansas	Kansas	Kansas	Kansas (3-2)
OKLAHOMA at KANSAS ST.	Oklahoma	Oklahoma	Oklahoma	Oklahoma	Oklahoma	Oklahoma (5-0)
MICHIGAN at MINNESOTA	Michigan	Michigan	Michigan	Michigan	Minnesota	Michigan (4-1)
MISSOURI at COLORADO	Colorado	Colorado	Colorado	Colorado	Colorado	Colorado (5-0)
NEBRASKA at OKLA ST.	Nebraska	Nebraska	Nebraska	Nebraska	Okla. St.	Nebraska (4-1)
WISCONSIN at OHIO ST.	Ohio St.	Ohio St.	Ohio St.	Ohio St.	Wisconsin	Ohio St. (4-1)
PITT at BOSTON COLLEGE	Pitt	Boston C.	Boston C.	Pitt	Pitt	Pitt (3-2)
AIR FORCE at COLO. ST.	Air Force	Air Force	Air Force	Air Force	Air Force	Air Force (5-0)

Tough Panthers Invade Tiger Stadium Friday

BY BUCK SITTON

Snyder's Tigers will have their toughest test to date in District 3-AAA gridiron competition when they host Lubbock Dunbar's Panthers at 7:30 p.m. Friday in Tiger Stadium.

This game is a "must" game for Dunbar since the Panthers have already lost one district game. Another loss would virtually elimanate them from title considerations. A loss wouldn't necessarily eliminate the Tigers, but they probably would have to win the remainder of their games to get into the playoffs.

Currently, the Tigers and Lubbock Estacado share the district lead with 2-0 records. Snyder has put down Sweetwater 32-13 and Brownfield 21-7. Dunbar is 1-1. They lost 20-7 to Estacado last week after knocking Lamesa from the unbeaten ranks, 17-7, the previous week. For the season, Snyder is 2-2-1 while Dunbar owns a 3-1-1 mark. The Tigers have tallied 97 points while yielding 98. Dunbar has only scored 55 points, but five foes have been able to score only 48 against them.

There are no common foes, so there is no basis for comparing the two teams. However, it's expected to be a close game with not more than six points separating the winner from the loser. Victory probably will go to the team with the most desire.

Both teams have good balance. Dunbar employs the Power I offense and likes to use power sweeps, traps and quick pitches. The Panthers will have an edge in speed. The whole team is quick, both offensively and defensively. Snyder uses a Winged-T and I formation offense. Defensively, the Tigers will be in an Oklahoma 5 alignment while their foe will employ a "52" defense with a monster.

Each team has about the same number of lettermen returning, but the Panthers have more first team experience. Oree Matthews, a 160-pound senior, who was the backup quarterback last year and who started the last two games of 1970, will be at the signal calling spot tomorrow night. He's a good passer, and his favorite target is Gary Howard, a 165 - pound senior, who will be starting at halfback. As a tight end last season, Howard led the team with 12 receptions for 199 yards and one touchdown.

Kenneth Burrow, a 195 - pound junior fullback, was a regular last season. He will be in the lineup Friday night along with Jerry Williams, 160 -pound senior, who will be at tailback. Williams was the regular monster man on defense last year, and he's quick as a cat. Backing him up will be William High, 190- pound senior, who is even faster. He has 9.3 speed in the century.

The Tigers also have plenty of talent in the backfield with Butch Buchanan, 175 - pound senior, at quarterback; Jimmy Dyess, 180 - pound junior, at halfback; Mike Glasscock, 202 - pound senior, at fullback; and Sammie Harrison, 145 - pound senior at tailback. The Tigers also have capable reserves, including Travis Bunch, 145 - pound halfback who netted 30 yards on only two carries last week. One of them was a touchdown.

Gary Patterson, 167 - pound senior swing man and Joe Bullard, 181 - pound senior strong end, will be looking for aerials from the left - handed Buchanan.

Defensively, both teams are big and tough. The Tiger defensive line is led by Mike Line, 208 - pound senior tackle.

The offensive line fires out well with guards Randy Wright (160 - pound senior) and Albert Hernandez (210 - pound senior), and tackles Gary Jones (185 - pound senior) and Mike Dennis (179 - pound senior) doing a good job of blocking.

Dunbar has a strong interior line with two tackles, a guard and a center returning from regular duty last season. The tackles are Edward Daniels, 190 - pound senior, and Randy Morris, 205 - pound junior. The veteran guard is Tommy Russell, 165 - pound senior. At center is Jerry Linker, 215 - pound junior.

It should be a whale of a ball game. This corner sees the Tigers prevailing by about 21-15. About 60 tickets for west side seats still remain to be sold, and there are plenty of seats on the east side of Tiger Stadium.

Travis 8th Hosts Lamesa Tonight

There's a football game in Snyder today. Travis 8th grade will host Lamesa 8th grade at 6 p.m. on the Travis field.

Tomorrow night, the varsity Tigers host Lubbock Dunbar at 7:30 p.m. in Tiger Stadium.

Saturday, Lamar 9th grade will be in San Angelo for a 2 p.m. contest with San Angelo Lee. At the same time, the junior varsity Bengals meet San Angelo's sophs in San Angelo.

On the area scene, Gail hosts Klondike, Hobbs visits Blackwell and Ira entertains Hermleigh Friday night while Fluvanna visits McCaulley Saturday night.

Angel Gets Flying Papers

ANAHEIM (AP) — Dick Walsh, hailed as a trading genius at the start of the 1971 baseball season, has been fired as general manager of the California Angels.

Board Chairman Gene Autry and Angels' President Bob Reynolds announced Wednesday night that they were not retaining Walsh, 45, who has four years to run on a seven-year contract.

The executives said "exploration talks" have been held with the Baltimore Orioles' vice president in charge of player personnel, Harry Dalton, who has been rumored for the past month as a likely successor to Walsh.

"A final decision will take several days," Autry and Reynolds said in a joint statement.

The Angels were touted as the team to beat in the American League West at the start of the season, and most of the credit was being given to Walsh, who had engineered trades for, among others, Al Johnson, Tony Conigliaro, Ken Berry, Jerry Moses and Ken McMullen.

But the bright hopes turned cloudy as the Angels finished fourth last season.

PAUL'S UPHOLSTERY
SPECIALIZING IN ANTIQUES
All Work Guaranteed
Free Estimates
Lamesa Highway At
Same Location As
Sowell Upholstery
PHONE 573-8392

LET'S GET ACQUAINTED WEEKEND!
FRI. SAT. SUN. — OCT. 22-23-24
FREE COFFEE — COKES LUBRICATION
With 8 Gallons of Gas or more.
WASH. $2.00
TUNE-UPS $15.50
WINTER RADIATOR SERVICE. With Anti-Freeze $6.95
S.W. CONFERENCE MUGS. While they last With Fill-up 79¢
LARRY'S ENCO SERVICE
1401 25th. St. 573-3443

ESTACADO IS RATED NO. 9

By THE ASSOCIATED PRESS

The Brownwood Lions are back in Class AAA and Dallas Carter has arrived in Class AAAA.

The Lions, gunning for an unprecedented third straight state Class AAA football championship under Coach Gordon Wood, lost their first two games this season to Class AAAA teams.

They have rallied with three straight wins including last week's 15-7 victory over fourth ranked Iowa Park and jumped from sixth to third in this week's Associated Press schoolboy football poll.

Dallas Carter appeared in the AP poll the first time last week as No. 9 and followed through with a 31-14 victory over fourth ranked Dallas South Oak Cliff in a district game last week. Carter advanced to the fifth position this week.

Meanwhile, Port Arthur Jefferson in Class AAAA, Silsbee in Class AAA, Eastland in Class AA, and Sonora in Class A continue to hold their No. 1 ratings from last week.

San Antonio Marshall tied seventh ranked San Antonio Churchill 27-27 last week and dropped Churchill to ninth place this week. South Oak Cliff fell into a tie for 10th with Houston Westchester.

Two teams were upset in Class A last week. Fifth rated Pflugerville was defeated by Thrall 10-3 and dropped from the top ten. Sixth ranked Forney lost to Alvarado 19-6 and fell to tenth. Mason became the numerical replacement for Pflugerville at No. 9.

Class AA remained intact from last week with only minor position changes. Unbeaten Needville dropped from sixth to tenth after a narrow 21-19 victory over Ganado.

By THE ASSOCIATED PRESS

Here is The Associated Press schoolboy football poll with first place votes in parentheses, season records and points based on 10-9-8-7-6-5-4-3-2-1.

CLASS AAAA

1.	Port Arthur Jefferson (8)	6-0	136
2.	Wichita Falls (6)	6-0	125
3.	Odessa Permian	6-0	114
4.	Galveston Ball	6-0	90
5.	Dallas Carter (1)	6-0	81
6.	Hurst Bell	6-0	75
7.	Arlington	6-0	61
8.	Port Arthur Lincoln	6-0	56
9.	San Antonio Churchill	5-0-1	30
10.	(Tie) Houston Westchester	6-0	25
	Dallas South Oak Cliff	5-1	25

CLASS AAA

1.	Silsbee (10)	6-0	140
2.	Gregory-Portland (2)	5-0	123
3.	Brownwood (2)	3-2	113
4.	Brenham (1)	6-0	105
5.	McKinney	4-1	77
6.	Cuero	6-0	54
7.	Ennis	5-1	43
8.	Uvalde	6-0	40
9.	Lubbock Estacado	4-0-1	35
10.	Iowa Park	5-1	26

CLASS AA

1.	Eastland (11)	6-0	142
2.	Refugio (4)	4-1	136
3.	Jacksboro	5-1	92
4.	Klein	4-2	71
5.	Kirbyville	6-0	64
6.	Hondo	5-1	40
7.	Woodsboro	6-0	37
8.	Tomball	5-1	35
9.	San Augustine	6-0	27
10.	Needville	6-0	27

CLASS A

1.	Sonora (7)	6-0	139
2.	Holliday (1)	6-0	133
3.	White Oak (2)	6-0	100
4.	White Deer (2)	6-0	100
5.	Albany (1)	6-0	81
6.	Farmersville	6-0	58
7.	Barbers Hill (1)	6-0	58
8.	Crowley (1)	6-0	56
9.	Mason	5-1	29
10.	Forney	5-1	28

Athlete To Star With Goldie

HOLLYWOOD (AP) — Mike Warren, former UCLA basketball captain, has been signed for a key role in "Butterflies Are Free," a Columbia Pictures release starring Goldie Hawn, Edward Albert and Eileen Heckart. Filming began this fall.

Warren is preparing for a career as a motion picture producer and director.

Co-captains of the Air Force football team are seniors Brian Bream, San Leandro, Calif., tailback, and defensive tackle John Greenlaw of Tacoma, Wash.

Stallings Has Problems

COLLEGE STATION, Tex. (AP) — Texas A&M's Gene Stallings, whose job as football coach and athletic director is reported in jeopardy, conferred with Alabama Coach Paul Bear Bryant earlier this week.

Stallings said, "I talked to the Bear in the early part of the week and told him how proud I was of the season he is having."

Stallings said he did not discuss a possible job opportunity with Bryant because "I'm not looking that far ahead."

Reports were flying from College Station Wednesday that the A&M board of directors had already launched a search for a new coach.

"I'm doing everything I can to get ready for Baylor," said Stallings. "That kind of talk can't do the football team any good."

Stallings added "You've got to discipline yourself to ignore it. I'm only human though. To say it didn't bother me, would be not to tell the truth."

Stallings was a former assistant under Bryant at Alabama and defeated the Bear in the 1967 Cotton Bowl.

Stallings said there was "no truth at all" to stories that Stallings and his seniors clashed on the Monday before A&M's game with Texas Christian.

"That's false, totally false," Stallings said. "I meet with my seniors at breakfast every Monday morning."

Stallings said there were no demands that senior Joe Mac King be installed as the starting quarterback for last Saturday's game.

Stallings said he was the same coach he was in 1967 when the Aggies won the Southwest Conference title.

"We've just got a few more people hurt," he said. The Aggies have lost 10 starters to injuries this season.

"I'm just worrying about Baylor now," Stallings said.

BOWLING

Roll'n Hope League

STANDINGS: Stephensons Radiator, 13-3; Dairly Queen, 11-5; Jim's Welding Works, 11-5; C. C. Trophy Co., 8-8; West Texas State Bank, 7-9; Carlos Little Mexico, 7-9; Carol Lee Donut Shop, 4-12; Hall Drug Store, 3-13.

HIGH TEAM SERIES: C. C. Trophy Co., 2160; Jim's Welding Works, 2120; Stephenson's Radiator, 2108.

HIGH TEAM GAME: Hall Drug Store, 788; Jim's Welding Works, 778; C. C. Trophy Co., 756.

HIGH INDV. SERIES: Shirley Jones, 533; Cille Wilson, 493; Ida Ruth Newton, 490.

HIGH INDV. GAME: Ida Ruth Newton, 194; Pat Gifford, 188; Shirley Jones, 183.

SPLITS CONVERTED: Cille Wilson, 3-10; Shirley Grasshans, 5-7; Loura Komma, 4-10; Wernette Smith, 2-7; Lee Wolf, 2-7-8; Doris Fredrick, 4-5-7.

Ups And Downs Bowling League

STANDINGS: 1. No. 2, 8-4; 2. Quality Paint & Body Shop, 8-4; 3. Neves Chevron, 7-5; 4. No. 8, 7-5; 5. Dillard Drilling Company, 7-5; 6. Carey's Testing, 5-7; 7. No. 1, 4-8; 8. No. 5, 2-10.

HIGH TEAM SERIES: No. 8, 1667; Neves Chevron, 1632; No. 1, 1574.

HIGH TEAM GAME: No. 8, 598; Neves Chevron, 588; No. 1, 577.

HIGH IND. SERIES: Cille Wilson, 502; Laurajean Komma, 500; Dena Ellis, 493.

HIGH IND. GAME: Cille Wilson, 201; Laurajean Komma, 191-186; Ruth Vineyard, 185.

SPLITS CONVERTED: Jane Walton, 3-10; Ruth Vineyard, 2-7; Lily Farrar, 5-7.

SPORTS

Delaware Leads College Grid Poll

By THE ASSOCIATED PRESS

Delaware rode a 48-7 walloping of Rutgers and a 5-0 record to the top of The Associated Press College Division football poll today as North Dakota State fell to fifth under the weight of its first loss in 36 games.

The Blue Hens garnered 10 of the 13 first-place votes and 227 points in the weekly balloting by a nationwide panel of sports writers and sports broadcasters to vault up from third place to first, 17 points ahead of McNeese.

McNeese, fourth a week ago, got two first-place nominations on the strength of its 6-0 record and 31-31 victory over Northeast Louisiana. The remaining first-place vote went to No. 3 Eastern Michigan, second a week ago, which received 129 points following a scoreless tie with Eastern Kentucky.

Akron, with 126 points, moved up a notch to fourth following a 24-17 victory over Northern Michigan, leaving fifth place to North Dakota State, stunned by North Dakota 23-7 last Saturday.

The victorious Sioux and Tampa tied for sixth with 96 points apiece, 10 back of North Dakota State. Rounding out the Top Ten and Southern Illinois with 83 points, Tennessee State with 78 and Louisiana Tech with 64.

The TOP Ten College Division football teams, with first-place votes in parentheses, season records and points. The ratings are based on a 20-18-16-14- etc. points basis:

1.	Delaware 10	5-0	227
2.	McNeese State 2	6-0	210
3.	Eastern Michigan 14	0-1	129
4.	Akron	5-0	126
5.	North Dakota St.	5-1	106
6.	Tampa	4-1	96
	North Dakota	4-2	96
8.	Southern Illinois	4-1	83
9.	Tennessee State	4-1	78
10.	Louisiana Tech	4-1	64

CLOSED
MONDAY, OCTOBER 25th.
IN OBSERVANCE OF
VETERAN'S DAY
WEST TEXAS STATE BANK
SNYDER NATIONAL BANK
SNYDER SAVINGS & LOAN ASSN.

THRIFT WEEK BEEF SALE!
READY FOR THE FREEZER
BEEF HIND QUARTER LB. 65¢
ROUND STEAK LB. 89¢
SIRLOIN STEAK LB. 98¢
T-BONE STEAK LB. 98¢
PIKE PEAK ROAST LB. 83¢
SIRLOIN TIP ROAST LB. 98¢
RUMP ROAST BONELESS, LB. 98¢
ROUND ROAST BONELESS NO WASTE, LB. $1.19
GROUND ROUND LEAN TENDER, LB. 85¢
HAMBURGER MEAT FRESH 3 LBS. $1.00
ARM ROAST LEAN, LB. 77¢
BONELESS CHUCK ROAST LB. 89¢
Gooch BACON LB. 65¢
Shurfine, Canned HAMS 5 Lb. $3.88 Ea.
EARLY'S FOOD STORE
WE DON'T SELL ALL THE MEAT IN TOWN
JUST THE BEST MEAT IN TOWN
1906 37th ST. PH. 573-3603
OPEN 7 A.M. 9P.M. SUN THRU SAT

VERY IMPORTANT LINK!

Outlook Grim For Idle Engineers, Technicians

By DANIEL Q. HANEY
Associated Press Writer

BOSTON (AP) — Thousands of engineers and highly skilled technicians accustomed to secure jobs with plump salaries are out of work in the technical industry clustered around Boston. And the outlook for any new demand for their talents is grim.

At the 128 Professional Service Center, a state employment office set up last January to help engineers and scientists find work, more than 6,000 persons have applied for jobs.

Most are engineers and several are nuclear physicists with doctorates.

"One nuclear physicist I know of with a Ph.D. has been out of work for two years," said Richard L. Dill, manager of the center. "He's given up. He's on welfare.

"I know of another guy who was president of a company that built missile tracking antennas," Dill said. "He got a job working as a clerk for $80 a week."

Sharp cutbacks in defense and aerospace projects, along with a sluggish economy, caused the massive layoffs along Route 128, a six-lane highway around Boston rimmed with shiny technical companies. In brighter times, the area was referred to as the "Golden Semicircle."

The latest blow as the announcement by RCA Corp. that it is going out of the general computer business.

RCA employed about 2,200 computer workers in the area, and so far, 572 of them have been laid off.

About 15 per cent of the men who go to the job center are eventually placed in jobs.

But still on the jobless list are 1,140 electrical engineers, 560 mechanical engineers and 290 industrial engineers.

Companies that once had a hard time rounding up employes find a mind-boggling array of qualified potential workers. And they have become very choosey about whom they hire.

But the men's specialization—for instance, developing tiny antennas that went inside now-outdated satellites—makes it hard for them to switch into more promising fields of engineering.

Many of them have skills so narrow that they have forgotten the basis of engineering that lie outside their specialities.

The center lists 206 job openings for electrical engineers that have gone unfilled for 30 days or more.

Dill said, "This shows that the people we have here have skills that aren't in demand, and the companies are looking for skills that aren't available."

He said few jobs have materialized in cleaning up the environment or developing a new transportation system, the latest public goals to attract national attention. There has been talk, he said, but no money to create work.

But even if jobs do develop in these fields, Dill said, "these people would have a hard time transferring their talents. What's a guy who knows all about radar tracking know about building a sewer?"

Baseball Played On Poles

FORT WORTH (AP) — Playing baseball atop 50-foot utility poles may be a little unusual, but for 10 electric company employes it's all in a day's work.

The 10 are attending Texas Electric Co.'s first lineman training school.

In order to increase their agility and self-confidence, the students undergo numerous high-level exercises, including the tossing around of footballs and basketballs.

"The various exercises are designed to teach the men proper positioning on the poles," said C. K. Shelton, coordinator of the program.

"It also helps them to overcome a fear of falling and to learn to work with both hands free," he said.

Scaling the utility poles is not necessarily recommended for the weak at heart.

"They were all a little frightened in the beginning," said Shelton. "One man kept wearing his safety hat backwards. He was staying so close to the pole the bill of his hat kept hitting the pole every time he looked at his feet."

Upon completion of the 10-week program, the men will work as helpers, moving into lineman jobs as the positions become available.

One of the trainees, Mitchell Washington, says he gets a kick out of his new job.

"It took me about two weeks to get used to the climbing," he said. "You feel suspended in the air with nothing holding you but your safety belt and gaffs (shoe spikes). Now I enjoy it.

"I feel a certain type of pride because I know not many men can do this type of work."

Remarks That Make Pilot Flip

By HAL BOYLE

NEW YORK (AP) — Remarks an airplane pilot gets tired of hearing:

"Do you get another ring around your sleeve every time you take an airplane up and bring it down safely?"

"Is it much harder to drive an airplane than it is a truck?"

"Ooooh, he looks so military in his uniform. I don't know whether to kiss him or salute him."

"I'm a white knuckle flier. Can you take it kind of slow and easy on this trip?"

"If I took out $50,000 insurance and named you the beneficiary, sir, how would that affect my chances of coming down alive?"

"Oh, are you the pilot, fellow? I've got a little bursitis in my shoulder. Would you mind carrying my bag out to the plane?"

"When you pass over Omaha, would you mind circling around it a few times? My son Rodney was born there, but he's never seen it from the air."

"You jet pilots get paid so much these days it's a wonder more of you don't buy airplanes and go into business for yourself-like cab drivers do."

"After we get up in the air, would you mind opening one of the windows? It's getting a bit stuffy in here."

"Stop. Stop. I've changed my mind. I've decided I want to go by railroad after all."

"What are all those buttons and switches and lights up in that little room where you sit? Do they tell you what to do next, or do you tell them what to do?"

"If the food on this airline is so good, pilot, why are you carrying you own lunch?"

"IF I get locked in the men's room, will you be sure and let me out when we get to Kansas City?"

"Things are getting pretty dull back here. How about me coming up and joining you and the copilot in a little game of three-handed gin rummy. There won't be any trouble over it. I'm a personal friend of one of your firm's vice presidents."

"Whenever you stop over at Shannon Airport, Roger, how about picking up a few jugs of low-cost booze and smuggling them through customs for me?"

"I want to thank you for a very nice ride, Sonny. Now wait until I go through my purse, oh, yes, there it is. Here, take this quarter. I want you to keep it all for yourself."

Queen's Visit Halts Political Feuding

ANKARA, Turkey (AP) — Queen Elizabeth's visit to Turkey seems to have brought a temporary halt to political feuding among the country's leaders.

Premier Nihat Erim told newsmen after the British queen arrived Monday that feuding factions had "frozen" the political crisis until she leaves Oct. 25.

Dry Ice Shipped To Alaska

OLIKTOK, Alaska (AP) — Three tons of dry ice were shipped by the Air Force recently to Alaska's frozen North Slope.

This coal-to-Newcastle was needed in a project to move antenna of the Distant Early Warning Line stations at Oliktok and Barter Island.

Otto Jans, an engineer for ITT Arctic Services Inc., which operates the stations, said the ice was used to firm up the pilings required for 30-foot antenna towers embedded in permafrost.

Junior Editors Quiz on PETRIFIED WOOD

PETRIFIED FOREST NATIONAL PARK LIES IN THE PAINTED DESERT IN NORTHERN ARIZONA

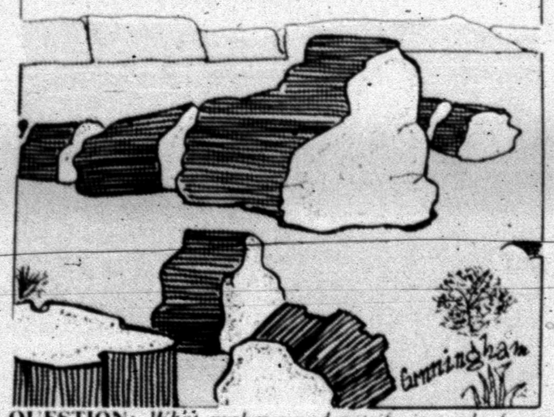

QUESTION: *What makes wood petrify instead of rotting?*

ANSWER: Tree trunks or logs have often been buried in mud, sand or volcanic ash. Then water seeps through the mud and sand into the buried logs. The empty cells of the decaying wood then are filled with mineral matter until the whole log becomes solid stone.

Petrified forests have been found in many states, especially in New York, Wyoming and California. They date from different geologic periods and each has types of trees which grew during that period.

The most famous Petrified Forest is in northern Arizona. It covers about 40 square miles. This has been set aside as the Petrified Forest National Monument. Thousands of petrified logs may be seen here. The logs measure 3 to 4 feet across and 60 to 80 feet long. Scientists think the logs were originally driftwood and had been carried there by a large river which existed 150 million years ago. These logs once were a part of coniferous trees, members of the pine family. After years of being buried under sand and rock, they absorbed many minerals such as agate (forms of silica) and oxide of iron and manganese. They became like stone. Then, through heavy rainfall, the surface rock was washed away and the petrified wood came to view.

10-21

(Mark Cooper of Chattanooga, Tenn., wins a prize for this question. You can win $10 cash plus AP's handsome World Yearbook if your question, mailed on a postcard to Junior Editors in care of this newspaper, is selected for a prize.)

CROSSWORD PUZZLE

ACROSS

1. Generations
5. Billywix: local Eng.
8. Paid athlete
11. Third son of Jacob
12. Indifferent
14. Bureau
16. Mild Dutch cheese
17. Article
18. Spindle
20. Cupid's title
21. Sojourns
23. Gaelic
25. That thing
26. Soup ingredient
28. Invites
31. Delicate
33. Related
35. Jupiter's satellite
36. Today's music
38. Store lights
40. Charge
42. Nurture
44. Against: abbr.
45. Sun-dried brick
47. Capacity
50. Quandary
52. Spirit
53. Parisian summer
54. Fish
55. Heal

DOWN

1. Utmost hyperbole
2. Boat race
3. Oat genus
4. Offense
5. Gemstone
6. Ourselves
7. World War II souvenir
8. Prigs
9. Ukraine legislature
10. Pearl Buck heroine
13. Until
15. Wine barrel
19. Ooze
21. Yellow ocher
22. Toy
24. Lucid
27. Roue
29. Relative
30. Call for help
32. Sauce
34. Japanese receptacle
37. Liqueur
39. Plant seed
40. Vanish
41. Copyread
43. Grandparental
46. Have being
48. Lunar module
49. Omega
51. Myself

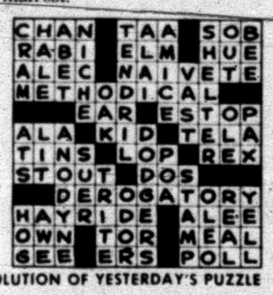

SOLUTION OF YESTERDAY'S PUZZLE

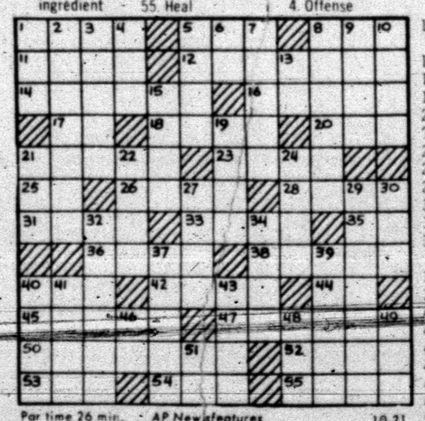

Par time 26 min. AP Newsfeatures 10-21

BARNEY GOOGLE AND SNUFFY SMITH

BLONDIE

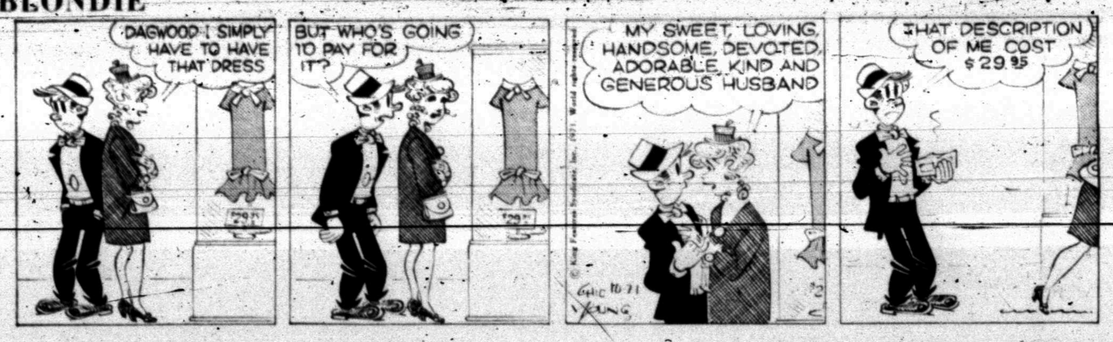

FLASH GORDON

JOE PALOOKA

PLAIN JANE

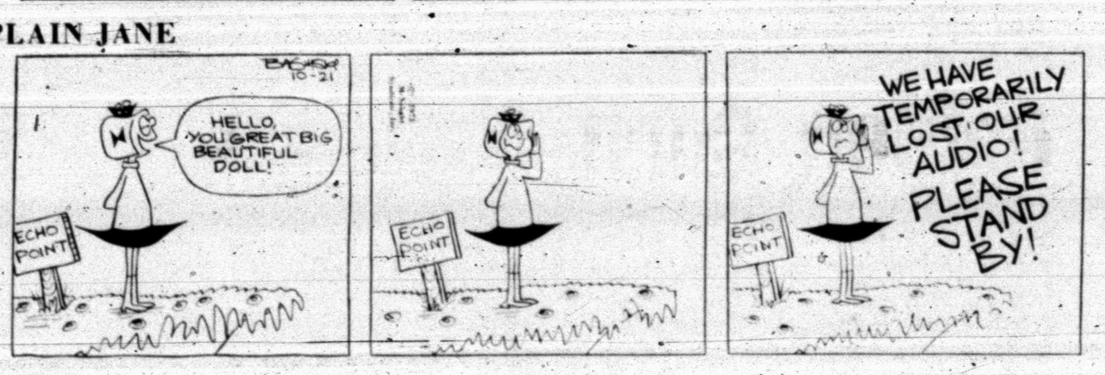

TIGER

BUTTER AND BOOP

DENNIS THE MENACE

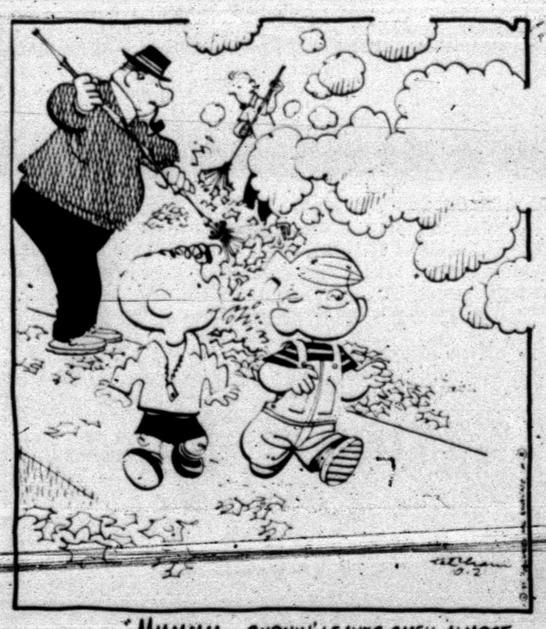

"MMMMM...BURNIN' LEAVES SMELL ALMOST BETTER 'N FRESH AIR!"

LAFF-A-DAY

"Look at that, Harry—the muffins my wife baked are the only things that aren't weightless."

Piggly Wiggly! The people's choice!

Orange Juice Carol Ann, Frozen 6 Oz. Can **19¢**

COKE KING SIZE Plus Deposit **39¢**

USDA GRADE A

Fryers Whole Taste The Difference USDA Grade A Makes Lb. **29¢**

Cut up Fryers Lb. 35¢

GOLD MEDAL FLOUR All Purpose 5 Lb. Bag **49¢**

Potatoes All Purpose 10 Lb. Bag **49¢**

Celery Crunchy, Garden Fresh Stalk **15¢**

Apples Washington State Delicious 4 Pounds **$1**

USDA Choice Beef, **Round Steak** Valu-Trimmed Full Cut Lb. **98¢**

Pork Chops	Family Pac, Lb.	69¢
Sirloin Tip Steak	USDA Choice Beef Lb.	$1.39
Tenderized Steak	USDA Choice Beef. Pound	$1.29
Stew Meat	Lean Cubes of USDA Choice Beef Lb.	89¢
Sliced Bacon	Farmer Jones 1st Grade Quality Lb. Pkg.	59¢
Sliced Bacon	Farmer Jones 1st Grade Quality Thick or Thin 2 Lb. Pkg.	$1.12
All Meat Franks	Rath, Black Hawk, 12 Oz. Pkg.	59¢
Fryers	Disjointed, Lb.	39¢
Roll Sausage	Rath, Black Hawk Lb. Pkg.	48¢
Sausage	Jimmy Dean, Lb.	79¢
Summer Sausage	Glover's, Excellent for Barbecue Pound	69¢
Canned Hams	Swift's Premium, Lean, Boneless, Fully Cooked, 3 Lb. Can	$2.99
Corn Dogs	Happy Time, 5 Count 15 Ounce Pkg.	59¢
Butter Ball Turkeys	Swift's Premium, USDA Grade A Hens, 10 to 14 Lb. Avg. Lb.	63¢
Perch Fillets	Tradewinds, Lb.	69¢

Rump Roast USDA Choice Beef, Valu-Trimmed, Lb. **89¢**

Chopped Ham Dak Brand Excellent For Sandwiches Lb. Can **69¢**

Grapefruit Juice	Carol Ann	46 Oz. Can	43¢
Golden Corn	Carol Ann Cream Style or Whole Kernel	5 / 16½ Oz. Can	$1
Green Peas	Carol Ann	5 / 16 Oz. Can	$1
Jumbo Scot Towels	Assorted Colors	3 FOR	$1
Liquid Detergent	Bonne'	3 / 32 Oz. Bottle	$1
Liquid Bleach	Bonne'	½ Gal.	25¢
Hi Plains Tomatoes		16 Oz.	19¢
Cut Yams	Sugary Sam In Syrup	3 / 22 Oz. Can	89¢

Pop Corn 3-Minute White or Yellow 2 Lb. Bag **37¢**

Various Weights, Betty Crocker

Hamburger Helper	All Varieties		59¢
Peanut Butter	Carol Ann	2½ Lb. Jar	99¢
Austex Chili	Plain	19 Oz. Can	69¢
Applesauce	Whitehouse	25 Oz. Jar	39¢
Cat Food	3-Little Kittens	16 Oz. Can	10¢

Dairy Case Values!

Buttermilk Farmer Jones, ½ Gal. Ctn **43¢**

Half & Half	Carnation, Light Cream	Pint Carton 45¢
Whipping Cream	Carnation	8 Oz. Carton 45¢
Solid Margarine	Gold Note	Lb. Pkg. 19¢
Cheese Slices	Farmer Jones, Individually Wrapped American Singles	6 Oz. Pkg. 37¢
Longhorn Cheese	Farmer Jones, Half Moon	8 Oz. Pkg. 53¢
Swiss Cheese	Signature Natural Chunks	8 Oz. Pkg. 65¢
Cream Cheese	Farmer Jones	8 Oz. Pkg. 35¢

Fresh Frozen Foods!

Sparetime **Meat Pies** Beef, Chicken, Turkey 6 Oz. Pkg. **15¢**

Mix or Match

Kounty Kist, Frozen **Cut Corn**	20 Oz. Bag	
Kounty Kist, Frozen **Green Peas**	20 Oz. Bag	
Kounty Kist, Cut, Frozen **Green Beans**	18 Oz. Bag	
3 FOR		$1

The Illustrated **Columbia Encyclopedia** Vol. One **49¢** Volumes 2 through 22 $1.99 each

More Low Prices!

FREE 1972 FORD or MERCURY SPRING ACTION GO CAR COLLECT A SET OF FOUR! MUSTANG, TORINO, MAVERICK, MONTEGO WHEN YOU BUY

Downy Fabric Softener 64 Oz. Bottle **$1.49** SEE OUR DISPLAY

These Prices Effective Oct. 21, 22, 23 In Snyder, Texas

Crackers Carol Ann Saltine Lb. Box **25¢**

100 EXTRA With This Coupon and Purchase of One (1) Three Pound or Larger USDA Choice Beef Boneless **Chuck Roast** Expires: Oct. 23, 1971 Redeemable only at Piggly Wiggly Stores operated by Shop Rite Foods

50 EXTRA With This Coupon and Purchase of Three (3) 12 Oz. Pkg. Farmer Jones **All Meat Franks** Expires: Oct. 23, 1971 Redeemable only at Piggly Wiggly Stores operated by Shop Rite Foods

50 EXTRA With This Coupon and Purchase of One (1) 6 Ct. Pkg. **Glad Leaf Bags** Expires: Oct. 23, 1971 Redeemable only at Piggly Wiggly Stores Operated by Shop Rite Foods

SAVE 25¢ With This Coupon and Purchase of One (1) 32 Oz. Bottle **Ivory Liquid Detergent** Expires: Oct. 23, 1971 Redeemable only at Piggly Wiggly Stores operated by Shop Rite Foods

50 EXTRA With This Coupon and Purchase of Two (2) 10 Oz. Cans **Sego Liquid Diet Drink** Expires: Oct. 23 1971 Redeemable only at Piggly Wiggly Stores operated by Shop Rite Foods

50 EXTRA With This Coupon and Purchase of One (1) 9 Oz. Can **Wizard Air Freshener** Expires: Oct. 23, 1971 Redeemable only at Piggly Wiggly Stores Operated by Shop Rite Foods

50 EXTRA With This Coupon and Purchase of One (1) 15 Oz. Aerosol Can **Ajax Window Cleaner** Expires: Oct. 23 1971 Redeemable only at Piggly Wiggly Stores operated by Shop Rite Foods

50 EXTRA With This Coupon and Purchase of One (1) 4 Oz. Size Wash and Care **Facial Creme or Lotion** Expires: October 23, 1971 Redeemable only at Piggly Wiggly Stores Operated by Shop Rite Foods

PIGGLY WIGGLY You Can Save More!

READ and USE CLASSIFIED ADS

Roger rants over pants

By Abigail Van Buren

(© 1971 by Chicago Tribune-N. Y. News Synd., Inc.)

DEAR ABBY: I'm married to a beautiful gal who's crazy about pants. She wears pants everywhere. Sometimes we go to a party and my wife is the only lady there in pants. She has pants for every occasion and she tells me they're in style and acceptable everywhere.

We've been married for two years and I can't remember the last time I saw her in a dress. She has pretty legs and no reason to hide them.

She has a nice figure and she looks good in pants, but I would like to see her in a dress again for a change. Any suggestions? ROGER

DEAR ROGER: Yes. Tell her you'd like to see her in a dress. Then you'll see who really wears the pants in your family.

DEAR ABBY: I have a four-year-old daughter I'll call Ann. Ann has many very expensive outdoor playthings. My problem is the neighbor girl I'll call Jane. Jane is seven years old and weighs over 100 pounds. Ann and Jane play nicely together, but Jane has broken the seat on Ann's tricycle, bent her swing set all out of shape, and insists on jumping on the picnic table like Ann does.

Jane is very high strung and has a nasty temper, which is why no other mother on the block will let her children play with her. She has no friends her age because of her temper and the way she breaks everything. And when the other kids tease Jane about her size, she really explodes. Her mother works all day and Jane hasn't had proper discipline. I feel sorry for the child and hate to expel her from our yard, but it's hard for me to tell her she can't play with Ann's things when all the other kids can.

Jane has been put on diets, but she cheats. Ann is her only friend but I don't know how much longer I can put up with the repair bills. Can you help me? ANN'S MOTHER

DEAR MOTHER: If a child ever desperately needed a friend, Jane does, so please don't reject her. It would be a tremendous kindness if you could speak with her mother about seeking professional help for Jane. The repair bills may seem burdensome to you, but thank God you're repairing only a broken tricycle. It's far more difficult to try to repair a child's broken heart.

DEAR ABBY: I would like to say a few words to Russell's Mother, who wrote, "People who work with their hands are not smart enough to work with their minds."

Look lady, who do you think fixes your car? A mechanic. Who built your home? Construction workers, carpenters, electricians, masons, painters. Who put in your plumbing? Plumbers. Who keeps your telephone working? Repairmen.

All these people work with their hands, right? And they aren't stupid.

My father is a mechanic and I am proud of him. He is raising a family of three daughters and he's doing a terrific job. He is the smartest man I know. Thank you.

JOSIE RANDAZZO, WARREN, MICH.

What's your problem? You'll feel better if you get it off your chest. Write to ABBY, Box 69700, Los Angeles, Cal. 90069. For a personal reply enclose stamped, addressed envelope.

For Abby's new booklet, "What Teen-Agers Want to Know," send $1 to Abby, Box 69700, Los Angeles, Cal. 90069.

Morton Addresses Session

HOUSTON (AP)—Secretary of Interior Rogers C. B. Morton says curing the internal combustion engine of being such a villian would be a big step in recovering air from air pollution.

Morton also told the opening session of the 1971 Congress for Recreation and Parks Wednesday that the United States is on the threashhold of developing techniques for cleansing the environment.

"I believe we are out to make the investment, we will begin to clean up the environment as opposed to polluting it," Morton said.

Morton said cleansing of the environment, restoration of ravaged scene lands and preservation of unspoiled areas must move by the will of the people, not Washington directives.

CLASSIFIED ADVERTISING RATES & SCHEDULE
15 WORD MINIMUM

1 day per word	6c
2 days per word	11c
3 days per word	15c
4 days per word	18c
5 days per word	20c
6th day	22c
Legals, per word	6c
Card of thanks, per word	6c

Each additional day 2c per word. These rates for consecutive insertions only. All ads are cash unless customer has an established account with The Snyder Daily News. No refund will be made on an ad after appearing in paper. The Publisher is not responsible for copy omissions, typographical errors or any unintentional error that may occur further than to correct it in the next issue after it is brought to his attention.

ERRORS

The Daily News can not be responsible for more than one incorrect insertion. Claims cannot be considered unless made within three days from date of publication. No allowance can be made when errors do not materially affect the value of the advertisement. All out of town orders must be accompanied by cash, check or money order. Deadline 4:30 p.m. Monday through Friday, prior to day of publication. Deadline Sunday 4:30 p.m. Friday.

ANNOUNCEMENTS A

SPECIAL NOTICES A-2

IF YOU drink, that's your problem; if you want to stop, that's our problem. Alcoholics Anonymous. 573-5337 or 573-9654.

BUTANE

CALL SCURRY Butane Company 573-3721 for prompt gas delivery. Sales and domestic and commercial appliances.

AUTOMOBILES B

AUTOS FOR SALE B-1

67 TORONADO for sale or trade. 573-9129 or 573-8155 after 6.

FOR SALE: 1967 Delta 88 Olds and 1968 Fleetwood Cadillac. Both loaded and in good condition. Call 573-2949 after 5 p.m.

1971 LTD. Low mileage, temp. control, heat and air condition. 8 track stereo, AM radio. Call 573-5466.

FOR SALE: Clean 1962 Lincoln Continental four door sedan. Loaded with extras. vinyl top. See at 3110 Ave. U. Call 573-2495 or 573-7441.

FOR SALE: 1965 Jeep station wagon. 4 wheel drive in good condition. 573-5261 or go bby 3717 Dalton. Call after 3:30.

FOR SALE: 1967 Impala station wagon. 1 owner, power and air. New tires, call after 6 pm, 573-6234.

Trucks for Sale B-2

FOR SALE: GMC 1967 pickup, V-8 engine, long bed, still in warranty. 2900 42nd St.

TRAILERS B-3

TRAVEL TRAILERS
Hi-Lo's, Golden Falcons, Intrepids, Royal Highlanders (Garage Models) Pickup Campers and Covers. Reese & Eaz-Lift Equalizer Hitches. We service and repair. Spare parts and accessories.
Snyder Hi-Lo Trailer Sales & Rentals
17th St. and Avenue I
573-7528
Snyder, Texas 79549

THE FUN MACHINES
HOLIDAY RAMBLER
Travel Trailers
Over 25 trailers in stock. Starcraft Campers. Complete service & parts dept. See the factory outlet dealer.
MODERN PONTIAC-OLDS
IH 20 at Lamar, Sweetwater, Texas 235-8401, Sweetwater - 672-4211, Abilene

AUTO ACCES B-4

FOR SALE: Camper Cover for long bed. Call 573-2938.

PAINTING-PAPER D-11

ASHLEYS
GUARANTEED
Town and Country
Painting-Interior and Exterior
Brush-Spray
3109 Ave. V
Snyder, Texas

CONTRACTORS, PAINTING, interior and exterior, carpenter, sheet rock, paneling, complete roofing service. All Work guaranteed. Tree moving, and fencing. Free estimate. Call day or night. 573-2829.

PROFESSIONAL D-14

Professional dog grooming. Call Peggys Grooming Shop. 573-6796.

MISCELLANEOUS D-26

MODERN CARPET CLEANING
Free Estimates
Call Terry Butler
at 573-2539

ONE DAY PROCESSING
OF KODOCOLOR
BLACK & WHITE FILM
8x12 Exp. Colored $2.40
16x20 Exp. Colored 3.99
KEATON KOLOR
3520 N. 6TH Abilene, Texas

BICYCLE REPAIRING
Used bicycles for sale. Used Parts & Accessories. Speed bikes for sale.
573-5944, 573-5137, 2110 42nd St.

YOU JERK
Up your coat and hat and rush to the Sharp Shop for locksmithing and tool sharpening.
SHARP SHOP
Don Elrod's 505 E. Hwy.
573-5561

CONCRETE WORK,
BLOCK WORK, AND
STORM CELLARS
573-7881

5' Yard dump truck & front end loader on small tractor. Haul dirt, sand, and gravel for yards, driveways or whatever the need. Plow yards and clean up. Free estimates, by the load or job. Don McAnelly. Pho. 573-3136.

EMPLOYMENT E

HELP WANTED MALE E-1

NOTICE: Need laborers for farm work, construction and residential. Pencing and ditch digging. Call day or night. 573-2829.

WANTED: painters, carpenters, rooters and farm labor. Call 573-2829.

HELP WANTED FEMALE E-2

WANTED: LVN'S AND RN'S. Good pay and fringe benefits. Call 806-495-2828 collect. Garza Memorial Hospital, Post.

WOMAN'S COLUMN H

ANTIQUES-ART H-1

CLOCK
SALES AND SERVICE
E. C. DUFF
VILLAGE PEDDLER
2301 Ave. G.

MISC. H-7

ALLERGIC TO COSMETICS
Try Venus Verametics
Call
Mattie Jones
573-2809

FARMER'S COLUMN J

FARM EQUIPMENT J-1

FOR SALE: A Massey Ferguson combine. A-1 condition. 14' header, cab and air conditioned. Used 3 seasons. R. C. Lunsford. 573-9080.

LIVESTOCK J-2

FOR SALE: steady supply fresh Calves. Stocker, Feeder & roping. Call Tom Nix, 823-3564. Anson, Texas.

THREE GOOD young horses. 3 to 4 years old. Broke to ride. Three little mules, 2 to 3 years old also broke to ride. Call 728-3175.

MISCELLANEOUS J-6

STABLES AND pens for Rent. 3 miles out on Lamesa Hwy. Call after 4 p.m., 573-9697.

MERCHANDISE K

BUILDING MATERIAL K-1

PAY CASH & SAVE
12 Colors
Inside Latex Wallpaint $2.95
Outside Latex Or Oil Base $3.95
4x8x¼ Wallboard $1.19
VEAZEY CASH LUMBER
LAMESA HWY. 573-6612

DOG, PETS, ETC. K-3

KITTENS TO be given away. Call after 4 pm, 573-5327.

HOUSEHOLD GOODS K-4

VACUUM CLEANER SUPPLIES. All makes serviced. Snyder's Vacuum Cleaner headquarters. Allen Sewing Machine Center.

BE gentle be kind, to that expensive carpet, clean it with Blue Lustre. Rent electric shampooer $1. Clark Lumber Co.

FROM wall to wall, no soil at all, on carpets cleaned with Blue Lustre. Rent electric shampooer. Roe's Furniture & Appliance.

KIRBY
SALES & SERVICE
K. W. Wortham
3111 39th
573-7200

ELECTROLUX
Sales Service
Supplies
Don Adams 216 21st
573-3747

MUSICAL INST. K-5

RALPH J. WESSON
PIANO SERVICE
3726 Austin
Phone 573-7488
Snyder, Texas
Tuning and Repairs
Registered Member Piano Technicians Guild

MISCELLANEOUS K-11

J & J CERAMICS
Gifts, Personalized or Specialties, Good selection finished & Bisque. North ½ mile at end of West 30th
573-2949

DEER SEASON AHEAD!
Large selection in used rifles on sale now at Timely Pawn Loans,
1909 25th

PENNYRICH BRAS
Anita Erwin
573-7988

Garage Sale
3409 Ave. U
Junior clothes, and misc.
Thursday, Friday, Saturday

U-RENT-EM
Sabre saw, Vibrator sander, Trailer hitch, Hedge trimmer, Pipe Wrenches, Hub - Puller, Vacuum Cleaner.
AT ROBO CARWASH
Big Spring Hwy.

Garage Sale
Friday & Saturday
3102 41st.

Garage Sale
604 29th
Thursday afternoon and Friday and Saturday

5 FAMILIES
CHEAPEST GARAGE SALE IN TOWN
Corner of Merrell & T in Boothland
Something of Everything
Thurs., Fri., Sat.
New items Fri. & Sat.

FOOTBALL IS here again. Keep up with the games by reading the Dallas Morning News or San Angelo Standard Times. Contact Edwin Davis, 573-6459.

HIRE THE VETERAN!

Male or Female
HELP WANTED
INSIDE AND OUTSIDE,
PART TIME AND FULL TIME,
DAY SHIFT AND NIGHT SHIFT
APPLY IN PERSON AT THE
SONIC DRIVE INN
4100 COLLEGE AVE.

MOBILE HOMES K-16

If your Mobile Home or Trailer is worth owning its worth insuring with
FOREMOST INSURANCE CO.
Roy V. Lashaway
East Hwy.

MOBILE HOME clearance sale. Some homes priced at dealer cost, some homes no down payment, some homes with free air conditioner. Free color TV to be giveh away. The Home Company, 710 W. 4th, Big Spring, Texas.

RENTALS L

FURNISHED APTS. L-3

FURNISHED APARTMENT for rent, bills paid. 573-3431 or 573-3849.

TWO ROOM and three room furnished apartments. Also two bedroom apartments with or without T.V. Jack & Jack Realty 573-3452 or 573-3566.

Furnished apartment. 3-D Motel. Call 573-7664.

COLONIAL APARTMENTS
2604 25th St.
1 & 2 Bedrooms
Managers Apartment No 1

A&C MOTEL
Overnight Rooms, T.V.
Furnished Kitchenettes
By Day Or Week
T.V. Furnished
East Highway
Phone 573-9267

LARGE, BEAUTIFULLY furnished, 3 room, 1 bedroom, completely carpeted. No children or pets. 3733 Avondale. Afternoons.

FURNISHED DUPLEX, 2 large bedrooms with walk in closets. Good refrigerator, stove, and beds. No pets except the baby. Call 573-3486. 3111 Ave. V.

FURNISHED HOUSES L-5

ONE BEDROOM furnished house. Near West city limits. Small family. 573-6416.

FOR RENT: 2 Bedroom mobile home. Call 573-9001.

ONE BEDROOM furnished house & completely repainted. Corner of Park and Ave. W. One-block NW of Hwy. Dept. Call before 8 am and after 1 pm. 573-2321.

UNFURNISHED HOUSES L-6

3 BEDROOM, den, fenced yard; central heat & air conditioning, dishwasher, carpet & near all west schools. Inquire at 573-2195 for appointment to see it.

TRAILER SPACE L-9

MOBILE HOME PARK
2 Miles N of Overpass on Clairemont Hwy.
Nice Country Living!
Large Lots
Call 573-6507

HOUSES FOR SALE M-2

HAVE HOME in Lovington, New Mexico will trade equity for one in Snyder. Call 573-8146.

3½ ACRES, 3 bedroom home, store building 24x110', and building 24x50 for sale. Call 573-6219.

1. ONLY ONE LIKE IT - 2 story 4 bdrms, den many rooms suitable for home or business SEE THIS ONE.
2. 3749 HIGHLAND, 2 bdrm, den, equity buy pmts $74.
3. OUT OF CITY - north large 2 bdrm on 3 lots, only $3500.
ALL FHA & VA HOMES SHOWN
4. 3749 AVONDALE - All carpeted, has 3 bdrms, draped, extra nice, LOW percent equity buy.
5. 300 - 23rd Nice, 2 bedrm, partly carpeted, fenced, small down pymt.

MERLE NEWTON REALTY
3311 Ave S. Office 573-6928
Merle Newton Home 573-6928
Rayburn Galyean Home 573-6782

Jacksboro - Real nice 3 bedroom brick - 2 baths - Den - self cleaning oven - Beautiful drapes - 1 year old - Resonable Equity buy.
3615 Ave. A - Beautiful 3 bedroom brick - 2 baths - den with fireplace, cedar lined closet - Equity buy or new FHA or VA loan.
Highland Dr. nice 2 bedroom - Den - Equity buy - payments below $75.00.
40th St. 2 bedroom - new carpet - good location - Equity buy - payments below $75.00
FOR RENT - small 2 bedroom - no children — $60.00 MO.
Office down town - good location - $50.00 MO.

TEAL REAL ESTATE
4006 Ave. S Office 573-2133
Dillard Teal home 573-2133
Anita Arnold home 573-7175
Sidney Johnson home 573-3236

HOUSES FOR SALE M-2

1. 3104 — 39th Nice and ready for you to move in. You can do work for the dwn pymt.
2. S.W. older 2bdroom total price $2750.
3. Commercial Property — 4 acre land on Lamesa Hwy. Nice bldg. with offices and shop, approx. 2100 sq. ft. New cyclone fence. Only $6500.
4. SW Snyder on 40th . . . Total Elec. good location . . . small PYMT. equity buy.
5. FARMERS . . . here is the place you have been looking for . . . good land & high yields . . . $200 ac.

BRIGHT & BOX REALTY
1827 25th Street Phone 573-6137
SNYDER, TEXAS 79549
Wilson Bright Home 573-9583
Joe Box 573-5908

BUYING? OR SELLING?
3 BR, carpeted, small equity.
Handyman's dream, reduced price, large lot. Good buy.
Older house in SW good condition, $4500.
4 BR, 2 bath, den, carpeted — equity buy.
Commercial bldg. and lot west 5th St. for sale.
320 acres in cultivation, good allotments. $225 per acre.
80 cres west 9 miles — 35 acres in cultivation.
80 acres, joins city limits of Lubbock. 2 good 8" wells, $800 per ac.
160 acres, 30 acres of cotton, close in. Good water.
FORREST W. BEAVERS
Real Estate, Insurance, Loans
2425 Avenue S
Phone 573-9472
Virginia Eime 573-3713
Forrest Beavers 573-6467

FHA AND VA HOUSES SHOWN ALL WEEK AND SUNDAY TOO!
2. Nice 2 Bedroom, Carport, Large Corner Lot. For Sale Or Rent With Option To Buy.
3. Corner Business Lot. Small Bldg. Ideal For any Bus.
4. NICE, 2 bedroom home. 1 Acre land, water well. $12,500.
ROSWELL RIGSBY
REAL ESTATE
200 E. Highway 573-7682

APARTMENT HOUSE
50 rooms, 18 baths ...To be moved or dismanteled... frame construction... Thousands of good lumber ... You can almost STEAL IT !!!
BASS REAL ESTATE
Phone 573-6827

1. WEST ...3 Bedroom...Carpet...Garage...A lot of extras...Low interest rate...Nice Yard.
2. 2804 Ave. F...2 Bedroom and Den...Garage...Carpet...Buy small equity and take up payments...Ready to move into.
3. 511 32nd St...New Listing...Freshly painted inside and out...Very SMALL Down Payment with ideal Monthly payments.
4. OLD WEST...Plenty of Room...3 Bedroom and Den older home...This house is priced to sell...Good Neighborhood.
5. PRICED REDUCED...3 Bedroom on One Acre...Water Well...21st and Ave. Z...Can get 100percent loan to qualified buyer...Nice quiet location.
JACK & JACK REALTY
611 E. Hwy. Ph. 573-3452
Vera McClanahan—573-3566
Dolores Jones—573-5308

HOUSES FOR SALE M-2

SOUTHWEST . . . new listing . . . 3 bedroom, carpets, drapes . . . excellent location on 42nd St . . . equity buy.
EAST . . . extra nice brick . . . can buy on equity or FHA loan . . . builtins . . . fireplace . . . gas refrigerated air . . . about 3 years old . . . 3615 Ave. A.
STANFIELD AREA BRICK . . . on 44th St . . . 3 bedrooms, 1½ baths . . . equity buy.
SOUTHWEST . . . 3749 Highland . . . equity buy . . . nice 2 bedrooms and den . . . low monthly payments.
NORTH OUTSIDE OF CITY LIMITS . . . good well . . . new paneling inside . . . built in stove . . . reduced price.
EAST . . . newly refinished . . . 407 30th St . . . low down payment . . . 2 bedrooms and kitchen-den area.

STEVENSON
REAL ESTATE
South Side of Square
Business Phone 573-5612
Night & Weekends — 573-5612

2 bedroom house, edge of town, water well, one acre land.

KEY
REAL ESTATE
BOX 587
SNYDER, TEXAS 79549
Telephone 573-5271 573-2553

FOR SALE: 2 bedroom house, carport, storage room, 2606 Ave. V. Call 573-7635 or 573-9887.

"YOU CAN DUPLICATE" the plan but not the quality for the price!!! Three Br, 2 bath.

EXTRA'S — Fireplace, refrig. air, kitchen built-in's, wall paper, carpet, lovely landscaping, fenced yard, EQUITY.

"GREAT BUY!!! So much for so little. New listing, choice location, clean as a pin. Three BR, new carpet, fenced yard. EQUITY.

"CUSTOM BUILT-ONE-OF-A-KIND-HOME" Spacious 3 BR, 3 Baths, walk-in closets. Perfectly designed kitchen, self-clean. oven. Den — Accented with paneling, cathedral ceiling, fireplace, bookshelves. Total Electric Living. All the "EXTRA'S" possible. Everything "TOP QUALITY." APPOINTMENT.

BROWNING REALTY
1906 26th Street
Phone 573-6306 Night 573-3158

FARMS-RANCHES M-6

FOR SALE: 576 Acre farm 4 miles West Peacock, plenty tank, spring water. Good grass. Royalty reserved. W. J. Patterson, Peacock, Texas.

WANTED TO LEASE M-13

FOR SALE: 232 acre farm 6 miles North Rotan. ½ minerals. Call 573-5833, Snyder.

AUCTION
THURSDAY, OCT. 21
SALE BEGINS PROMPTLY AT 10:00 A.M.
COLORADO CITY HIGHWAY
SNYDER, TEXAS
BE WITH US AS A BUYER, SELLER OR A VISITOR
WE WILL HAVE A WIDE VARIETY OF TRACTORS, PLOWS, CULTIVATORS, DISCS, HAND TOOLS, BOOMERS, CHAINS, MISCELLANEOUS IMPLEMENTS.
WE ARE NOT RESPONSIBLE FOR ACCIDENTS.
WE SELL FOR PUBLIC ANY ITEM — SALES TAX WILL BE COLLECTED.
COMMISSION: 10 percent on items $100.00 or less; 5 percent on items over $100.00 with $10.00 minimum. No item sold for less than 50c commission. No charge on no-sale items.
MOHAWK SHREDDERS AND LONG TANDEM DISCS.
SNYDER SALES & AUCTION COMPANY
SNYDER, TEXAS
Located Colorado City Highway — Phone 573-3201
Bruce Evans, Owner — Res. Phone 573-6237
WE BUY SELL TRADE 6 DAYS EACH WEEK

SNYDER WEEK AT
CHAPARRAL MOBILE HOMES
IN BIG SPRING,
$500 DISCOUNT ON ANY HOME PURCHASE
DURING THE WEEK OF
OCTOBER 24th TO OCTOBER 31st
BRING THIS AD WHEN YOU COME TO BUY.
FINANCING, INSURANCE, MOVING, HOOK UP
CHAPARRAL MOBILE HOMES
BIG SPRING, TEXAS

ABC Issues WarningOn Magazines

AUSTIN (AP) — Despite its successful efforts to remove the October issue of Playboy from several drive-in groceries, the Alcoholic Beverage Commission says it is not trying to ban any magazine.

The board said in a statement, however, it would move against any establishment licensed to sell alcoholic beverages that sells "lewd magazines"—that is, if citizens complain.

"No effort was made to restrict the circulation of any magazine, no ban was placed on any magazine nor is any ban of any magazine contemplated by this agency," the ABC said in a written statement. "Our only action was an attempt to have lewd material voluntarily removed from the licensed premises in order to gain full compliance with the Liquor Control Act."

ABC agents issued several warnings in San Antonio recently to establishments which offered the October issue of Playboy Magazine for sale.

The ABC determined that the magazine contained pictures that were "immoral, indecent, lewd and profane." Texas liquor laws prohibit the display of such pictures on premises licensed to sell alcoholic beverages.

Joe Darnall, the commission's lawyer, said a warning ticket also was issued to an establishment selling Penthouse Magazine, which ABC Chairman Tom Gordon called "the English version of Playboy."

Gordon said the warnings were issued in response to telephone complaints from parents of San Antonio teen-agers.

Each fall the female grasshopper deposits in soil a mass of eggs wrapped in a protective gluelike coat.

TV SCHEDULE

KLBK LUBBOCK SCAT 13

MON-FRI
8:00 C. Kangaroo
9:00 Lucy
9:30 T. Stooges
10:00 F. Affair
10:30 L. Lite
11:00 Heart is
11:30 S. Tomorrow
12:00 News
12:30 World Turns
1:00 Splendored
1:30 G. Light
2:00 S. Storm
2:30 E. Night
3:00 Movie
4:30 Hillbillies
5:00 G. Pyle
5:30 News
6:00 News
WEDNESDAY
6:30 R. River
7:00 C. Burnett
8:00 Med. Center
9:00 Mannix
THURSDAY
6:30 Lassie
7:00 Bearcats
8:00 Movie

KTXS ABILENE SCAT 6 & 12

MON-FRI
7:00 News
8:00 C. Kangroo
9:00 A. Nunn
9:30 Make Deal
10:00 F. Affair
10:30 T. Girl
11:00 Bewitched
11:30 Password
12:00 News
12:30 W. Turns
1:00 Newlywed
1:30 Dating
2:00 Gen. Hosp.
2:30 One Life
3:00 L. American
3:30 Splendored
4:00 Lucy
4:30 Hillbillies
5:00 G. Pyle
5:30 News
6:00 News
WEDNESDAY
6:30 Lucy
7:00 Bewitched
7:30 E. Father
8:00 Smiths
8:30 Shirleys
9:00 The City
THURSDAY
6:30 A. Smith
8:00 Longstreet
9:00 O. Marshall
10:00 News
10:30 D. Cavett

KRBC ABILENE SCAT 9

MON-FRI
9:00 D. Place
9:30 C. Tration
10:00 Sale Century
10:30 H. Squares
11:00 Jeopardy
11:30 WWW Game
11:55 News
12:00 News
12:30 Three Match
1:00 Days Lives
1:30 Doctors
2:00 A. World
2:30 B. Promise
3:00 Somerset
3:30 Movie
5:00 T. Tech
5:30 News
6:00 News
WEDNESDAY
6:30 B. Valley
7:30 M. Movie
9:00 Night Ga.
THURSDAY
6:30 Adam 12
7:00 F. Wilson
8:00 Nichols
9:00 D. Martin

KCBD LUBBOCK SCAT 11

MON-FRI
9:00 D. Place
9:30 C. Tration
10:00 Sale Cen.
10:30 H. Squares
11:00 Jeopardy
11:30 W W or W
12:00 News
12:30 Three Match
1:00 Days Lives
1:30 Doctors
2:00 A. World
2:30 B. Promise
3:00 Somerset
3:30 P. Junction
4:00 B. Valley
5:00 H. Heroes
5:30 News
WEDNESDAY
6:30 Hazel
7:00 Adam 12
7:30 M. Movie
9:00 N. Gallery
THURSDAY
6:30 Dragnet
7:00 F. Wilson
8:00 Nichols
9:00 D. Martin

KMXN LUBBOCK SCAT 5

WEDNESDAY
6:00 Nuestro Amor
6:30 Paudorama
7:00 En Busca
7:30 Los Beverly
8:00 La Intrusa
8:30 Los Polivoces
9:00 Miercoles
9:30 Del Altar
THURSDAY
6:00 Nuestro Amor
6:30 Lucecita
7:00 En Busca
7:30 La Criada
8:00 L. a Intrusa
8:30 Cosa Juzgada
9:30 Del Altar

WFAA DALLAS SCAT 8

MON-FRI
6:20 M. Cox
6:30 Z. Grey
7:00 News
8:30 Movie
10:25 E. Nighting.
10:30 T. Girl
11:00 Bewitched
11:30 Password
12:00 News
12:30 Make Deal
1:00 Newlywed
1:30 Dating
2:00 Gen. Hosp.
2:30 One Life
3:00 A. Children
3:30 Movie
5:30 News
6:00 News
WEDNESDAY
7:00 Bewitched
7:30 E. Father
8:00 Smiths
8:30 Shirleys
9:00 Man City
10:00 News
11:00 D. Cavett
THURSDAY
7:00 A. Smith
8:00 Longstreet
9:00 O. Marshall
10:00 News
11:00 D. Cavett

KTVT FT. WORTH SCAT 10

MON-FRI
6:40 Meditations
6:45 News
7:00 S. Bang
8:30 R. Room
9:00 LaLanne
9:30 Farmers
10:00 Love Bob
10:30 J. Benny
11:00 Crafts
11:30 G. Gourmet
12:00 News
12:30 Cartoons
1:00 Movie
2:50 L. Rivers
3:00 A & Costello
3:30 Popeye
4:00 Flintstones
4:30 Fury
5:00 Beaver
5:30 Lucy
6:00 D. V. Dyke
WEDNESDAY
6:30 W.W. West
7:30 B. Valley
8:30 P. Junction
9:00 Movie
11:25 Movie II
THURSDAY
6:30 W. W. West
7:30 B. Valley
8:30 P. Junction
9:00 Movie
11:30 Movie II

KSEL LUBBOCK SCAT 7

MON-FRI
8:30 Movie
10:00 LaLanne
10:30 T. Girl
11:00 Bewitched
11:30 Password
12:00 News
12:30 Make Deal
1:00 Newlywed
1:30 Dating
2:00 Gen. Hosp.
2:30 One Life
3:00 L. American
3:30 All Children
4:00 Drawin'
4:30 D. Menace
5:00 News
5:30 Z. Grey
6:00 News
WEDNESDAY
6:30 Stand Up
7:00 Bewitched
7:30 Coursthip
8:00 Smiths
8:30 Shirley's W
9:00 Man City
THURSDAY
6:30 A. Smith
8:00 Longstreet
9:00 O. Marshall

KWAB BIG SPRING SCAT 4

MON-FRI
8:30 Movie
10:30 T. Girl
11:00 Bewitched
11:30 Password
12:00 All Children
12:30 Make Deal
1:00 Newlywed
1:30 Dating
2:00 Gen. Hosp.
2:30 One Life
3:00 L. American
3:30 Laramie
4:30 W. W. West
5:30 News
6:00 News
WEDNESDAY
6:30 U. World
7:00 Bewitched
7:30 E. Father
8:00 Smiths
8:30 Shirleys
9:00 Man City
THURSDAY
6:30 Football
7:00 A. Smith
8:00 Longstreet
9:00 O. Marshall

KDTV DALLAS SCAT 3

MON-FRI
9:30 Markets
2:40 Markets
3:00 Movie
3:30 Bugs Bunny
4:00 Bozo's
5:00 S. Racer
5:30 L. Rascals
6:00 P. Duke
WEDNESDAY
6:30 S. Trek
7:30 D. Frost
9:00 Movie
THURSDAY
6:30 S. Trek
7:30 D. Frost
9:00 Movie

VFW AUXILIARY PRESENTS AWARDS — The Ladies Auxiliary of Post 8231; Veterans of Foreign Wars, presented certificates of appreciation Wednesday to The Snyder Daily News and to KSNY Radio for their "cooperation and coverage of events and programs of the auxiliary." Making the presentation were Mrs. M. B. Hanks, president of the auxiliary; Mrs. O. B. Franks, community activity chairman, and Mrs. Shelby L. Surratt, publicity chairman. Pictured from left are Wacil McNair, editor, who accepted the certificate for The Snyder Daily News; Mel Gilbert, executive vice president of KSNY, who accepted the certificate for the radio station; Mrs. Hanks, Mrs. Franks and Mrs. Surratt.

Cranes Are Arriving At Texas Wildlife Refuge

AUSTWELL, Tex. (AP)—Four rare whopping cranes have arrived at a wildlife refuge here, the vanguard of an annual migration from Canada which naturalists hope will include some young of the nearly extinct species.

"The feeding grounds here are in excellent shape," said Robert C. Brown, manager of the Aransas Wildlife Refuge, "and everything looks real good for the arrival of the rest of the cranes.

"We sent 56 to Canada last spring and we're hoping we'll get 60 birds back this winter."

The first four cranes arrived at this Gulf Coast refuge earlier this week from their summer nesting grounds at Wood Buffalo National Park in the Canadian Northwest Territory.

Brown said the 2,500 mile flight takes the birds four to six weeks, counting rest layovers in the Dakotas, Kansas and Oklahoma.

"Some of them drag it out to eight weeks but it depends on if they get some strong north winds to ride in," Brown said.

The cranes begin their courtship while wintering at this primeval-like setting of tangled undergrowth, shallow streams, bayous and marshes.

"As soon as they get to Canada they start building nests," Brown said. "We had four fly in either late Sunday or early Monday morning. I expect the rest of them anytime now. The four here now are all adults but we believe there will be four young come with the rest of the flock."

Brown said heavy rains which have flooded much of Texas in recent weeks have actually been more than enough at the refuge "but it doesn't bother the cranes since they walk around, fishing in the water anyway."

Of the 91 cranes known to civilized man, 31 are in captivity at zoos and government research centers.

Whooping cranes are not adaptable to change and, naturalists say, their life balance is delicate.

Cranes once ranged from Utah to the Mississippi Valley but since 1900 they have hovered on the brink of extinction.

"The storms and hurricanes we've had down here, of course, dumped a lot of water on the area but it hasn't hurt any of the crops. There is plenty for the cranes to eat and fishing for them should be good, also. They always arrive too late for hurricane season," Brown said.

Brown said the flight from Canada to Texas is observed along the way by game wardens and naturalists.

"They usually stop and rest in the same general areas coming and going and we know they arrive, and when you don't see them any more, you know they've moved on. We knew over a month ago that these four were on their way south. The rest are coming now and I expect them to show up here any day," Brown said.

Refrigerated soft drink machines appeared in the 1930s.

Surcharge To Stay For While

SAN FRANCISCO (AP) — Treasury Secretary John B. Connally says the 10 per cent surcharge on imports may continue for more than a year.

"It's going to stay on for a while because frankly it's to our economic interest," Connally told the concluding session of the American Bankers Association convention Wednesday.

"It will come off when this nation has some assurance that our balance of payments deficit will be rectified. And we know we can't to it in a year, in a short period of time," he said.

Connally did insist, however, that the surcharge on imports is a temporary measure.

He told a news conference that the United States has not abandoned its policy of promoting free trade around the world.

"We have changed the emphasis from free to fair trading," he said.

Connally made clear the United States will be firm in bargaining for equal trading opportunity and a new world currency structure with its international trading partners.

The dollar has floated against other currencies since President Nixon suspended dollar convertibility to gold in his August announcement of the 90-day wage-price freeze.

"It is my hope that when we restore whatever monetary system that evolves that we do it to provide equal opportunity for the United States to pursue its objectives," Connally told the bankers.

"Whatever evolves is going to be a system that insures fair treatment of the United States of America."

Connally said he thinks the prospects of dismantling controls are "very excellent in the relatively short run."

Bandit Is Chivalry Minded

SARSOTA, Fla. (AP) — Shapely bank teller Lorraine Butler told police a gunman ordered her to turn over $15,000 in cash Wednesday and then kissed her on the hand before he left.

The chivalry-minded bandit, described as about 25 years old, made off with money from a Sarasota Federal Savings and Loan association branch minutes before police arrived.

UNDER GOVERNMENT PRESSURE

Texas Oil Company Rolls Back Propane Prices

By BILL NEIKIRK
Associated Press Writer

WASHINGTON (AP) — A Texas oil company has agreed under government pressure to roll back some $6 million in propane gas price increases, the largest reduction since President Nixon froze wages, prices and rents.

The action by Wanda Petroleum Co., Houston, could trigger a $100-million general price rollback on propane gas by seven other major oil companies, government officials said.

The Internal Revenue Service is looking into records of the other companies to determine if they have violated the Cost of Living Council's guidelines on seasonal price increases.

"Obviously, we think the complaints have sufficient credence on the surface for us to pursue intensive investigation," Arnold R. Weber, executive director of the council, said in an interview.

In other economic developments:

—Dr. C. Jackson Grayson, dean of Southern Methodist University's School of Business, confirmed he has been chosen to head Nixon's new Price Commission. The seven-member panel will administer price controls in Phase 2 of the Nixon economic program. The White House reportedly is near a decision on naming members of the commission and of the 15-man Pay Board.

—Sen. William Proxmire, D-Wis., announced the Joint Economic Committee he heads is opening hearings into reorganization of government economic-statistics programs. Proxmire accused the Nixon administration of attempting to manage economic news.

—The House Banking Committee postponed hearings scheduled to open today on Phase 2. The committee reportedly was unwilling to open the hearings without Treasury Secretary John B. Connally who said he would not be able to testify today.

—The Senate Finance Committee approved $1.37 billion in individual tax cuts on this year's income.

Weber said the Cost of Living Council has been investigating the gas price boosts for several weeks, based on complaints filed mainly by gas distributing companies, which operate at the wholesale level, and by consumers. Propane is used widely in rural area for heating and cooking.

In order for products to qualify for permissible seasonal price increases, they must have shown an identifiable price hike at a specific time of year, based on established practice and past experience.

Wanda Petroleum, a subsidiary of Ashland Oil Co., Ashland, Ky., said it had raised its prices thinking that it was in compliance with the government's previous guidelines on seasonal price increases.

Weber said the company failed to meet the test for seasonal price increases and he added, "The general feeling is that fuel doesn't have that consistent pattern" that must show up if prices are to be considered seasonal.

Fines May Be Paid With Blood

LEXINGTON, Ky. (AP) — Persons cited for traffic offenses in Fayette County may donate a pint of blood to the local blood bank in lieu of paying a $10 fine.

County judge Robert Stephens said the program is intended to reduce traffic accidents "through the educational impact of voluntary blood donations to save someone's life."

Another reason is to maintain the supply at the Central Kentucky Blood Center.

The offer is open only to those who intend to plead guilty to a charge punishable by a $10 fine plus costs—about 90 per cent of the 1,300 cases appearing before the court each month.

The defendant is still subject to a $18.50 court cost fee.

The first penny chewing gum machines were placed in New York City elevated stations in 1888.

Court Hears Cases

HOUSTON (AP) — The entire U. S. Fifth Circuit Court of Appeals has taken under advisement five cases.

The court heard the fifth case here Wednesday and adjourned. There was no indication when the court would rule on the cases.

The court, sitting en banc, consisted of the 14 active judges of the circuit and three senior judges who sat on three-member panels to hear some of the appealed cases.

Free

28—OZ.
PEPSI COLA
WITH FILLUP OF
A MINIMUM OF
8 GALLONS
OF GAS
AND
ROBO WASH
THIS OFFER GOOD
THURSDAY THRU SUNDAY
OCTOBER 21-24

ROBO WASH
3403 COLLEGE AVENUE

FRIDAY'S SPECIAL
CATFISH
ALL YOU CAN EAT $1.50
Bob's Restaurant
& Catering Service
Intersection of Hwys. 84 & 180
Phone 573-9254

7th. ANNIVERSARY SPECIALS!
FROM LES FRANCIS
LES FRANCIS IS CELEBRATING LUCKY NO. 7 IN SNYDER WITH THESE SPECIALS

DEMOS
ALL VERY LOW MILEAGE

MAL DONELSON DEMO
1971 CST BLAZER
FULLY LOADED
"THE DO IT ALL VEHICLE"

HOWARD CRENSHAW DEMO
1971 ½TON PICKUP
LONG WHEEL BASE - FULLY LOADED

PAT FRANCIS DEMO
1971 CONCOURS ESTATE WAGON
FULLY LOADED

BOBBIE DONELSON DEMO
1971 CAPRICE 4 DR.
FULLY LOADED INCLUDING STEREO TAPE

LES FRANCIS DEMO
1971 CAPRICE COUPE
FULLY LOADED

USED CARS
ALL LOCAL OWNED CARS
FORMER OWNERS NAME ON REQUEST

1967 PLYMOUTH FURY III
4 DOOR LOADED

1967 CAMARO V—8

1969 4-DR. IMPALA
LOADED
STILL UNDER FACTORY WARRANTY

1968 4-DR. IMPALA
LOADED

1967 GALAXIE 500
LOADED

HUNTERS—DON'T FORGET WE HAVE CAMPERS TO FIT YOUR PICKUP!

SERVICE SPECIALS!
NOW IS THE TIME TO
WINTERIZE YOUR CAR
AT LES FRANCIS CHEVROLET

ANTI-FREEZE — COOLANT
SPECIAL
GENERAL MOTORS PERMANENT TYPE
ANTI-FREEZE — COOLANT
ETHYLENE GLYCO BASE
INSTALLED $1.99 GAL.
(NOT SOLD OVER THE COUNTER)

IS YOUR TRANSMISSION SLOW TO SHIFT OR WON'T HARDLY MOVE ON COLD MORNINGS?
IF SO, TAKE ADVANTAGE OF THE
Automatic Transmission Service Special
RECOMMENDED ON GM VEHICLES EVERY 12,000 MILES
SUPER CHEVROLET SERVICE
Change Fluid
Adjust Low Band
Replace Pan Gasket
Clean Pump Screen or Replace Filter
GM CHEVROLET GENUINE PARTS
Reg. 12.23
Special
Plus Tax $9.35
Transmissions Equipped With Replaceable Filter Extra

HAVING TROUBLE STARTING YOUR CAR ON COLD MORNINGS?
IF SO, GET THE
TUNE-UP SPECIAL
FOR ALL MAKES OF CARS

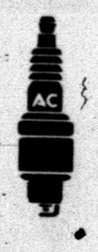

Replace Spark Plugs
Replace Ignition Points
Replace Condenser
Adjust Carburetor, Timing, Fanbelts, Check Compression & Clean Battery Terminals
6 CYLINDER
REG. 23.88
SPECIAL PLUS TAX $17.35
CARS EQUIPPED WITH RESISTER PLUGS $1.60 EXTRA
8 CYLINDER
REG. 31.99
SPECIAL PLUS TAX $22.35
CARS WITH RESISTER PLUGS $2.10 EXTRA

MIRACLE PRICES
GOLD BOND STAMPS
NATIONAL BRANDS
GREAT SERVICE

NOW! For your convenience ... a new **GOLD BOND SAVERS FOLDER***

- For GOLD BOND *Golden Ten* Stamps
- Only ten pages for fast filling, fast redemption

*Double Gold Bond Stamps at 1 p.m. Tuesday and All Day Wednesday

DEODORANT HOUR AFTER HOUR ANTI-PERSPIRANT 8 Oz. ..... **79¢**

NOXEMA Skin Cream 4 Oz. ..... **59¢**

NEW GLEEM II with GREEN SPARKLES — with Fluoride and Whiteners in One Toothpaste — Family Tube ..... **59¢**

SANITARY NAPKINS Kotex, Box of 24's Super Reg. ..... **63¢**

WE HAVE A NEW SUPPLY **SPLATTER SCREENS**

Twin Sink **DISH DRAINER** Mac Dowell Gold - White Avocado $1.79 Value ..... **99¢**

DUSTING POWDER Cashmere Ea. ..69c
H.A. Hair Arranger 7.2 Oz. ..69c
EASY DAY Feminine Deodorant 3 Oz. ..79c
SINE-OFF TABLETS 24's ..63c

BANANAS Golden Ripe, Lb. ..... **8¢**

ROUND Steak, Furr's Proten, Lb. ..... **98¢**
SIRLOIN Steak, Furr's Proten, Lb. ..... **98¢**
ROAST Rolled Boneless Furr's Proten, Lb. ..... **88¢**

FANCY GREENS Mustard, collard, turnip Mix or match, ea. ..2-37c
LEAF LETTUCE Red leaf, romaine, salad Bowl, butter mix or match ..29c
YELLOW ONIONS Fancy Colo., Lb. 9c

STEAK T-Bone, Furr's Proten, Lb. $1.19
STEAK Chuck, Furr's Proten, Lb. 69c
SWISS STEAK Round Bone Arm, Furr's Proten, Lb. 89c
STEAK Ranch Style Broil or Grill, Furr's Proten, Lb. 79c
STEAK Texas Broil, Furr's Proten, Lb. 98c
ROAST Chuck, Furr's Proten, Lb. 58c
ROAST Shoulder, Furr's Proten, Lb. 79c
ROAST Rump, Furr's Proten, Lb. 89c
ROAST Boneless Pike Peak, Furr's Proten, Lb. 89c

ROAST Texas Pot, Furr's Proten, Lb. 89c
SHORT RIBS Furr's Proten, Lb. 39c
STEW MEAT Boneless, lean, Lb. 79c
GROUND BEEF Fresh Ground, Lb. .55c
FRANKS Farm Pac, 12 Oz. 59c
BOLOGNA Farm Pac, 12 Oz. Pkg. 59c
PORK CHOPS Family Pac, Lb. 78c
HENS Rock Cornish Game 20 Oz. 89c

POTATOES Russet, U. S. No. 1 10 Lb. Bag ..... **63¢**
GRAPEFRUIT Texas Newcrop, Lb. ..... **19¢**

CABBAGE Texas Fancy, Lb. 9c
APPLES Red, Delicious, Wash. State, Fancy, Lb. 19c
PEARS Bartlett, Wash. Fancy, Lb. 21c
TURNIPS Purple Top, Texas Fancy, Lb. 2-37c

PUMPKINS Fancy Large Size, Lb. ..... **7½¢**
LIMES Florida Seedless, Lb. **29¢**

Enjoy the delicious taste and tenderness of Furr's Proten Beef. Furr's Proten Beef is cut from heavy mature grain fed steers. Your satisfaction is guaranteed on every purchase and it is fresh dated for your convenience.

BONELESS STEW MEAT Extra Lean, Lb. ..... **89¢**

FRYERS USDA Insp. Fresh Dressed, Lb. ..... **29¢**

BREASTS All White Meat Lb. ..... **69¢** | **THIGHS** Juicy Dark Meat Lb. ..... **59¢** | **LEGS** Children's Choice Lb. ..... **59¢**

TOWELS Scott, Asst. Colors, Large Roll ... **4 FOR 89¢**
EGGS Farm Pac, USDA Grade A Medium, Dozen ..... **29¢**
FLOUR Gold Medal, 5 Lb. ..... **48¢**

SHORTENING Food Club Limit 1 Please 3 Lb. ..... **69¢**

Fresh Frozen Foods

FRUIT PIES Top Frost Apple, peach, cherry, 24 Oz. ..... **39¢**

FUDGE SICLES 6 PAC ..... **29¢**

BROCCOLI Spears, Libby's Fresh Frozen, 10 Oz. Pkg. 33c
LEMONADE Libby's, Fresh Frozen, 6 Oz. Can 10c

GREEN BEANS Food Club, Cut No. 303 Can .... **5 FOR $1**
BUTTERMILK Farm Pac or Borden's ½ Gal. Carton ..... **39¢**
CRISCO OIL 38 Oz. Bottle ..... **87¢**
DINNERS KRAFT MACARONI 7½ Oz. ..... **19¢**

PANCAKE MIX Aunt Jemima Buttermilk or Original, 2 lbs. 49c
NAPKINS Northern 160 Ct. Pkg. 29c
VIENNA SAUSAGE Libby's No. ½ Can 25c
CLOROX Bleach, 2c off Label, ½ Gal. 35c
PIZZA With Cheese, Kraft 15¾ Oz. Pkg. 59c

SAVE — VALUABLE COUPON — SAVE
1 qt. KING SIZE IVORY LIQUID
25¢ COUPON FURR'S
OFFER EXPIRES: 10-26-71
LIMIT 1 COUPON PER PURCHASE
SAVE — SAVE

SYRUP Log Cabin, Maple, 36 Oz. Btl. 99c
SYRUP Log Cabin, Butter, 24 Oz. Btl. 88c
OATS 3 Min., Treasure chest, Quick or old Fashion, 18 oz. 33c
FRIED RICE Chun King 6¼ Oz. Pkg. 44c
SPRAY STARCH Niagara 15 Oz. ....55c 22 Oz 73c

FABRIC FINISH Niagara 20 Oz. 66c
TOMATOES Baby Slices, Contadina No. 303 Can 33c
PARKAY Margarine, soft or soft corn oil, Lb. 49c
COOKIES Nabisco Oreo, 14½ oz. Chips Ahoy, 14 oz. Coconut Chocolate Chip or 14 oz. Pecan Shortbread, ea ..... **49¢**
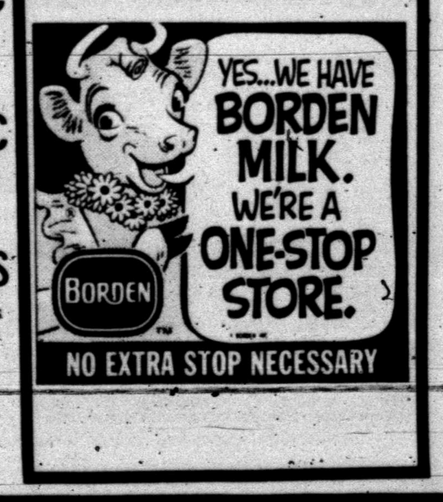
DINNERS Weight Watchers Turkey & Sirloin **$1.68**