THE SNYDER DAILY NEWS

VOL. 3, No. 285 | SNYDER, TEXAS, SUNDAY, MARCH 29, 1953 | FIVE SECTIONS, FIFTY-EIGHT PAGES — PRICE 10c

Reds To Exchange Sick, Wounded War Prisoners

WINS GOOD NEIGHBOR CONTEST

Over coffee, one of the many things these next door neighbors have in common that led to winning of the Good Neighbor contest, Mrs. Bill Branham, left, the nominee, 126 Twentieth Place, and Mrs. John W. Brinner, letter contest winner, 406 Twentieth Place, discuss the contest. Mrs. Brinner won the $25 first prize in the contest, her second such contest to win a prize in. The other was in Big Spring a few years ago. "We have eight kids in common, besides the coffee drinking," Mrs. Brinner, a school teacher, said. She meant that she has five children, and her "good neighbor," has three children.

THIRD PLACE WINNER

Winner of the third prize of $10 in the Good Neighbor contest was Mrs. Pearl Harrison, 53, shown above with four of her six daughters and a grandson. Mrs. Harrison nominated Mrs. John E. Sentell, 3101 Avenue X. "It was the best contest I ever read about because it makes you think about how good your neighbors really have been," Mrs. Harrison said. From left are: Mrs. Leola Archie, Annette Marie Harrison, Mrs. Harrison, Mrs. Birdie Mae Forest, grandson Willis Turner, and Mrs. Celler Turner. (Lee Watson Photographs)

WINS SECOND PLACE

Mrs. Sam D. Hays, Sr., seated, is shown with the woman Mrs. Hays nominated as good neighbor to win the $15 second prize in the Good Neighbor contest here. Her nominee is Mrs. C. A. (Jack) Ramsey. Both are almost lifetime residents of the Union community, and both are members of the Union Methodist Church.

THIRD PLACE NOMINEE

Mrs. John E. Sentell, above, was the nominee of the third place winner, Mrs. Pearl Harrison, Snyder Negro, who nominated the Good Neighbor contest winner. The surprise gift came since she d[illegible] daughter's home in Houston until early this morning.

Mrs. Branham Named 'Good Neighbor' Here

Mrs. Bill Branham, 126 Twentieth Place, has been named Snyder's good neighbor in the contest sponsored by the Daily New in connection with the Let's Get Acquainted event now going on.

Nominating Mrs. Branham and winner of the $25 first prize was her next door neighbor, Mrs. John W. Brinner.

The contest proved that Snyder is a place where scores of persons are held in such high esteem by their fellow men that neighbors took the time to compose letters nominating them in the good neighbor contest.

Mrs. Branham, "one of the unselfish persons I have had the pleasure of meeting," in the words of Mrs. Brinner, was just as surprised at being selected the good neighbor as she was pleased.

"If the things I like doing anyway win for me such honors, they will make me only enjoy doing them more," she said.

The second place letter was written by Mrs. Sam D. Hays, of Union, nominating Mrs. C. A. (Jack) Ramsey, a life-time neighbor as her good neighbor. Second prize was $15.

Mrs. John E. Sentell, 3101 Avenue X, was the nominee of the letter which won third place in the contest. She was nominated by Mrs. Pearl Harrison, Negro woman who said she has been continually befriended by Mrs. Sentell since she met her in 1944. Mrs. Harrison's husband died in 1946.

Judges of the letters nominating the good neighbors found the job one of the most difficult they have tackled. To be fair and impartial they decided upon a point system for their selections from the scores entered in the contest. Each judge's first place letter received 10 points, second place received nine, third eight and so forth to one point for the letter he selected for tenth place in the contest. Points for the letters were totaled and the letter with the highest number of points being selected as first place winner, the letter with the second highest total as second place winner, and the third highest total the third place winner.

Both the second place winners, the writer and the nominee, are wives of farmers in the Union community, and both are members of the Union Methodist Church.

In Mrs. Ha[illegible] said of Mrs. Ram[illegible] goes through [illegible] cold [illegible] Summ[illegible] heat to [illegible] who ne[illegible] life mean[illegible] Mrs. Harrison [illegible] mat[illegible] Mrs. Se[illegible] girls since I have been a widow from 1946 until now, and she has given me clothes and food and let me have money when others turn me down. When she started helping me we didn't have a change of c[illegible] or anything to eat. She a[illegible]t friend and a Christian. Too, she did all this because she has love in her heart for the poor. th[illegible]k God for her [illegible] is n[illegible] a[illegible]e neighbor."

[illegible] the nomin[illegible] the first [illegible] c[illegible]st have fo[illegible] since they [illegible] as newcom[illegible]der.

"Our friendship [illegible] with our daily coffee d[illegible] and it really makes you fe[illegible] to have neighbors as ready and willing to help without expecting anything in return as Mrs. Branham has been," Mrs. Brinner said yesterday.

Mrs. Branham's husband is manager of the Flint Rig Co. here, and Mrs. Brinner's husband works for a drilling company.

Mrs. Sentell is the wife of John E. Sentell, Snyder attorney.

Third place prize is $10.

Judges of the contest were [illegible] George Frazier of the Alpha [illegible] Club, R. T. Roberts of the Ro[illegible]cees, Mrs. J. Nelson Du[illegible] Twentieth Century Club, and [illegible] Newton of the Lions Club.

Truck Driver Broken But Life Safe

DALLAS, March 28 (AP)—A milkman's safe-driving record is spoiled, his truck wrecked, his right leg amputated and his left leg broken.

But William Giddens is happy. He saved a boy's life.

"I just couldn't run over him—I just couldn't do it," Giddons reflected from his hospital bed. "I'd rather have it like this."

Giddens, 40, winner of several awards for accident-free driving in his 12 years as a milkman, was guiding his stubby truck along his route March 10. He was headed down a street slick from an afternoon rain.

So was 12-year-old Roland D. Martin, returning from the grocery store on his bicycle.

The boy suddenly swerved from the shoulder onto the pavement. The milkman was too close to stop. He took the only other course, throwing his truck into a sharp turn. The open-doored vehicle rocked over on its side and slid 60 feet, grinding the driver's legs beneath it.

"It's all right," Giddens was heard to say as they wheeled him into the operating room. "Thank God I missed the boy."

They amputated Giddens' right leg three inches above the knee.

Giddens and his family received dozens of letters praising him.

Red Cross Offer [illegible] In Prisoner Tran[illegible]

WASHINGTON, March [illegible] The American Red Cro[illegible] offered its full resources to [illegible] any exchange of sick and w[illegible] prisoners between the Comm[illegible] and United Nations forces in [illegible]rea.

James T. Nicholson, Red Cross executive vice president, cabled Far East Director H. L. Janeway in Tokyo to assist Gen. Mark Clark "in any manner whatsoever consistent with the traditional role of the Red Cross."

The organization said it has large supplies of food parcels, clothing, medicines and other articles in Korea for immediate distribution to any released prisoners.

Aged Woman Tells Of Being Communist At FBI's Request

LOS ANGE[illegible] A dem[illegible] mot[illegible] c[illegible] Angeles Co[illegible] today [illegible] party mem[illegible] working under[illegible] the FBI.

The appearance of Mrs. [illegible] Macia, 68, before the committee electrified the sixth day session and, she said came [illegible] surprise to all her friends who until today knew her only as a country housewife.

She testified that, at the request of the FBI, she joined a Los Angeles Communist club and [illegible] 146 names of fellow party members between 1948 and 1949. During her regular meetings, [illegible] newsmen she and her [illegible] now reside in [illegible] Placentia, Calif. [illegible] kept [illegible] leaving [illegible] protection [illegible] though her [illegible] sive that some ha[illegible] her as a result of her testimony. She said they have two sons, two daughters and nine grandchildren.

Frank Tavenner, committee counsel, did not permit her to state all the circumstances under which she took the FBI assignment but [illegible] said that she was known as an outspoken anti-Communist and that the FBI requested her help.

Twice a month, after each meeting of the West [illegible] club, she made reports to the [illegible] her party m[illegible] upon leaving Los Angeles late in 1948, she said.

Her work was [illegible] a patriotic service, she said, for which she received only [illegible] expenses funds from the FBI.

The principal purpose of membership in the club was to find out [illegible] the members and what they were doing, the motherly [illegible] said. "I made [illegible] close [illegible] club [illegible] the members [illegible] Q. [illegible] the [illegible] one an[illegible] names." [illegible] names she listed she believes to be true names, although she said she cannot be certain because most members use a party name at least part of the time. In most cases she did not have addresses, occupations or other identifying details.

18 Bodies Are BroughtOutOf Train Wreck

CONNEAUT, O., March 28 (AP)—A grimy, red-eyed band of rescue workers today dug doggedly at the twisted skeletons of 19 railroad coaches in search of more victims of an unbelievable, three - train wreck.

They have found 18 bodies.

A deputy coroner said he believed three more were under one car pushed deep into the muddy ground.

The odds against the accident were a million to one.

The trains—one freight and two passenger flyers—happened to be almost exactly at the same spot at 10 o'clock, EST, last night.

The scene was a desolate section of the New York Central mainline in Western Pennsylvania, one-half mile from the Ohio line. There are four tracks. The inner tracks are used by passenger trains. Freight trains use the outer ones.

At exactly 10 o'clock, an 18-inch pipe 35 feet long fell from a eastbound freight. It bent a rail on the westbound passenger tracks.

At that instant, the westbound Buffalo-to-Chicago Express came roaring past at 80 miles an hour and hit the bent rail. The locomotive wrecked the freight and the freight cars spun from the tracks and, in turn, wrecked the flyer.

In seconds, the headlight of the eastbound Southwestern Limited split the night, flared briefly across the tangled wreckage in its path and piled headlong at 80 miles an hour into the welter of twisted steel and broken bodies.

After long, anguished seconds of sound of steel on steel, grinding and tearing itself to pieces, quiet came, but briefly.

Screams started to come from the coaches, strewn like a carelessly dumped pile of fence posts. But for a little while, the numbed senses of the uninjured among the 400 persons involved in the wrecks wouldn't function. For a few minutes, no one did anything.

The wrecked cars, thrashing like alligators in the rapid-fire impacts, had sheared off telegraph poles. There was no communication with the rest of the world.

A railroad man — his heart nearly bursting — ran three miles to carry word of the catastrophe and to summon outside aid.

Marines Back On Vegas Point

SEOUL, Sunday, March 29 (AP)—A plucky little band of U. S. Marines, shielded through last night from swarming Chinese Reds by a curtain of artillery fire, indicated at dawn today it was once more atop bloody Vegas Outpost guarding the invasion route to Seoul.

"We are back on objective — we'll dig in," read a radio message at 5:10 a.m.

The cryptic words suggested the Leathernecks were once more on the crest where they were knocked off for the third time Saturday night. But they could mean merely they were on the slope. Earlier today a protective Allied wall of artillery fire killed 400 Reds trying to break through to get the Marines.

A[illegible] Marine [illegible] during the harrowing night until reinforcements arrived, then was killed in the last half hour of heavy fighting.

One Marine officer reported counting 75 Chinese bodies piled in a heap.

Peace Talks May Be Opened Again

TOKYO, Sunday, March 29 (AP)—The Reds offered Saturday to accept the United Nations proposal for an early exchange of sick and wounded Korean War prisoners—of-War

The Reds coupled with the offer a bid for resumption of the truce talks—broken off since last fall over that very issue.

Gen. Mark Clark said Saturday night his United Nations Command favors reopening the talks if the Communist offer is serious and forthright.

The Reds handed over a note—minus all venom and going straight to the point—at Panmunjom, Korea, Saturday, accepting Gen. Clark's Feb. 22 proposal for such an exchange.

Coupled with the acceptance was a request for resumption of the truce talks, broken off Oct. 5 when the Reds refused to yield to the Allied view that no war prisoners should be sent home against his will.

In Washington, the State Department said it regards Saturday's Communist note as an "unconditional acceptance," meaning that the voluntary instead of the forced principle applied to the impending exchange of sick and wounded.

The Red move came at a time when world communism, led by Moscow, appeared to some observers to be trying to lessen tensions, but whether this fitted into the pattern was not yet clear.

Even as the offer was made, the war in Korea reached its highest pitch in five months.

Gen. Clark viewed the Red move with caution.

"We are going to study this offer very closely," he said.

"We want to be sure there isn't anything in it we don't understand."

At the United Nations in New York, Chief U. S. Delegate Henry Cabot Lodge Jr., sounded the same note:

"This is very encouraging if it is bonafide and sincere."

Red China's Peiping and North Korea's Pyongyang radio underscored their emphasis by repeating over and over, in English, Japanese, Korean and Chinese, broadcasts of the note text.

The Red acceptance covered only the sick and wounded, a mere fraction of war prisoners held by either side.

The Reds claim they hold 13,000 Allied POWs, including about 3,000 Americans. The U.N. Command disputes their claims. The Allies hold 132,304 Chinese and North Koreans, of which 9,105 are civilian internees and 123,199 POWs.

Saturday's letter to Gen. Clark from North Korean Dictator Kim Il Sung and Chinese Red Gen. Peng Teh-hual didn't make clear whether the exchange offer was contingent upon a resumption of the truce talks.

A spokesman for the U. N. Command said it is already making preparations for the sick and wounded exchange and "will be ready to begin the exchange in a matter of days."

Saturday's letter to the U. N. Command said the proposal to trade suffering POWs "could be dealt with in accordance with the provisions of Article 109 of the Geneva Convention." Clark suggested operating under this article in his Feb. 22 letter.

This article gives a war prisoner the right to make his own decision on repatriation under certain circumstances.

Lie Challenged For Firing Communists

UNITED NATIONS, N. Y., March 28 (AP) — A Norwegian supreme court justice, challenging contentions by the United States and U. N. Secretary General Trygve Lie, declared today American Communists have a right to work for the United Nations.

Oscar Gunderson, until recently Norways minister for justice, spoke in a General Assembly debate over Lie's policy to fire American Communists and all subversives out of the U. N. He said he supported Lie — former Norwegian foreign minister and minister of justice—on much of his personnel policy.

But he challenged Lie's right to bar Americans who are Communists solely on grounds that the American government does not allow Communists to work for it. India also attacked using U. S government or any other host country standards for hiring U. N. employes.

Nine nations, including the United States, Britain, Norway and the other Scandinavian countries, sponsored a resolution voicing confidence in Lie's personnel policies. U. S. sources said that, before the General Assembly ends its debate, several other countries will add their names to the sponsor list.

'GET ACQUAINTED WEEK' CALENDAR

Here's a calendar for "GET ACQUAINTED WEEK" in Snyder:

SUNDAY — Church Day. Get Acquainted with your church and your fellow church members.

MONDAY — Friendship Day. Everyone shake hands and make up. Let's bury-the-hatchet on Friendship Day.

TUESDAY — Neighborhood Day. Get acquainted with the folks on your block, street and neighborhood.

WEDNESDAY—Family Day. Get better acquainted with your family. Do something unusual that the whole family enjoys. Take the family out to dinner; to the theater, playground or some other entertainment spot. Take a gift to the wife.

THURSD[illegible]—School Teacher Day. Get [illegible]quainted with faculty [illegible] of Snyder [illegible]

[illegible] Chamber of Commerce, water works park, schools, etc. "It's great to live in Snyder."

SATURDAY — Business Day. Get acquainted with the merchants and the persons who serve you in Snyder's progressive and friendly stores.

WEATHER

West Texas—Cloudy to partly cloudy, scattered thundershowers east of the Pecos Valley and in the South Plains Sunday, Monday partly cloudy and a little cooler.

South Central Texas—Partly cloudy to cloudy, scattered thundershowers Monday and mostly in West and South portions Sunday. Mild temperatures, moderate to fresh southerly winds on the coast, becoming locally strong Monday.

North Central Texas—Partly cloudy to cloudy, scattered thundershowers in west portion Sunday and in east portion Monday. A little cooler Monday.

New Attitude Of Russians Is Baffling To Some Americans

MOSCOW, March 28 (AP)—Some Western diplomats who have been skeptical said today they may yet decide that a new conciliatory atmosphere prevails in Moscow.

The Soviet government's new amnesty decree for short - term, non-political prisoners could not have been issued, they said, if the Kremlin leaders believed a third world war lay ahead.

Noting the amnesty move to other recent developments, the skeptical diplomats said maybe a new atmosphere does exist and it may lead to significant international developments.

The Korean War, they admit, is still the greatest roadblock to world peace. But when something happens anywhere to bring about a halt in the shooting, they say, the East and West will really be getting somewhere on the road to world peace.

(This dispatch was written before Communist China offered to accept a United Nations proposal for an early exchange of sick and wounded prisoners—a move that looked to American officials as something more than a propaganda maneuver.)

Optimistic diplomats here cite these developments as tending to create a new atmosphere:

Prime Minister Malenkov's statement that all controversial issues with all countries, including the United States, could be solved by peaceful means.

A Soviet promise to do all possible to bring about the release of nine British civilians being held in North Korea and an indication of a similar promise in the case of French Nationals.

Marked absence in official speeches of derogatory references to Western leaders.

Granting of entry visas to a group of American newspaper and radio officials coming here next week, the first such group to be admitted since the Council of Foreign Ministers met here in 1947.

Widespread approval by the Russian public was reported to have greeted the newly announced amnesty decree and the government's plans to soften the punishment for some crimes.

Pravda, the Communist party newspaper, said the "edict was received by the Soviet people with profound patriotic pride in our mighty socialist state."

The government newspaper Izvestia said the decree—freeing Soviet prisoners serving five-year terms or less, providing their crimes represent "no great danger to the state," and certain others—answers the interests of the people.

It pointed out at the same time that the state "severely punishes the enemies of the people—counter-revolutionary riffraff, bandits and murders."

The decree said the amnesty does not apply to persons sentenced to terms of more than five years for counter - revolutionary crimes, large-scale pilfering of socialist property, banditry and premeditated murder.

Let's get acquainted

Assessments Made Of Major League Teams As Season Nears

ST. PETERSBURG, Fla., March 28 (AP)—The last Sunday in March usually means one thing to major league managers—inventory time.

With the opening of the regular season only two weeks off, the 16 big league pilots are taking stock of their teams and balancing the assets against the liabilities. What do the ledgers show?

National League— . . . . . .

Milwaukee credits: Added right-handed punch in Andy Pafko and Joe Adcock; terrific spring hitting of Eddie Mathews; discovery of new starter in Bob Buhl.

Milwaukee debits: Sad spring showing of ace Warren Spahn. Mysterious shoulder ailment of catcher Del Crandell. Weakness at second base.

Cincinnati Reds: Heavy hitting of Ted Kluszewski; additional power supplied by Jim Greengrass and Gus Bell. Improved hitting of defensive wizard Roy McMillan.

Cincinnati debits: Lack of No. 1 pitcher, a stopper; need more outfield defense. Could use another right-handed hitter.

St. Louis credits: Return to pitching form by Joe Presko; consistently good pitching; promise shown by rookies Rip Repulski and Grant Dunlap. Musial, Schoendienst, Slaughter—period.

St. Louis debits: Light spring hitting; Ed Yuhas' sore arm; fielding of rookie first baseman Steve Bilko and third baseman Ray Jablonski.

Brooklyn credits: All around performance of Junior Gilliam; Duke Snider at his best; promise shown by rookie pitchers Ed Roebuck, Glen Mickens, John Podres and Bob Milliken.

Brooklyn debits: Hole in left field due to George Shuba's sore left knee; ugly rumors of dissension.

Philadelphia credits: Earl Torgeson's fine hitting and fielding; Curt Simmons' improvement.

Philadelphia debits: Steve Ridzik's failure to step into Russ Meyer's No. 4 pitching spot. Need of help at second.

New York credits: Comeback of Sal Maglie; fine showing of rookies Bill Taylor and Daryl Spencer; Monte Irvin's ankle fully healed.

New York debits: Bobby Thomson's injury; Larry Jansen's still doubtful status; who's on second, third and short?

Chicago credits: Solid slugging of rookie Paul Schramka; pitching of Bob Rush.

Chicago debits: Hank Sauer's broken finger; need of outfield help.

Pittsburgh credits: Improved pitching by Bob Friend and Jim Waugh and addition of John Lindell and Paul LaPalme; return of Danny O'Connell and surprise showing of outfielder Felipe Montemayor.

Pittsburgh debits: Unimpressive play of first baseman Al Grunwald; sore arm of Frank Thomas; nobody to help Ralph Kiner on the attack.

American League— . . . . . .

Boston credits: Youth movement making progress; Jim Piersall, Sam White, Ted Lepcio and Dick Gernert impressive; George Kell as good as ever.

Boston debits: Dom DiMaggio, suffering from eye trouble, doubtful starter; Hoot Evers still saddled by injury jinx. Mel Parnell only solid pitcher.

Chicago credits: Ferris Fain and Junior Stephens strengthened infield; Jim Rivera hitting hard. Saul Rogovin in great pitching form.

Chicago debits: Highly touted rookie outfielder Bill Wilson needs more seasoning; lack of a standout receiver.

Cleveland credits: Luke Easter fully recovered from knee injury; Harry Simpson and Larry Doby hitting; Ray Boone looking good.

Cleveland debits: Bobby Avila limping on injured leg; no infield reserves. No left-handed starting pitcher.

Detroit credits: Fine showing of rookie Harvey Kuenn and third baseman John Baumgartner; addition of John Bucha to catching staff. Great form of second baseman Owen Friend.

Detroit debits: Pitchers Ted Gray, Art Houtteman and Billy Hoeft plagued by sore arms. Injury to Kuenn.

New York credits: Phil Rizzuto showing no trace of ulcer trouble; Whitey Ford picking up where he left off in 1950.

New York debits: Back injury to Allie Reynolds; Eddie Lopat still a question mark; Vic Raschi slow rounding into form.

Philadelphia credits: Slugging of Eddie Robinson and Gus Zernial; sparkling pitching of rookies Marion Fricano and Charley Bishop.

Philadelphia debits: Sophomore Harry Byrd's dismal showing on mound; crying need for third baseman and hitting catcher.

St. Louis credits: Shortstop Bill Hunter looks like a big leaguer; hitting of outfielders Dick Kokos, Vic Wertz and Johnny Groth.

St. Louis debits: Harry Brecheen at 38 looks like No. 1 pitcher; a busy summer for Ol' Satch Paige.

Washington credits: Jackie Jensen the hottest hitter in Florida; good pitching of Bob Porterfield, Walter Masterson and Chico Carrera.

Washington debits: Frank Shea's sore arm; failure of rookie Leroy Dietzel to win second base job. Need for hitting catcher.

Fourth Place In JC Meet

HUTCHINSON, Kas., March 28 (AP)—East Central of Decatur, Miss., today clinched fourth place in the National Junior College Basketball Tournament by defeating Eastern Arizona, 79 to 58.

In the first game of the day, Lon Morris of Jacksonville, Tex. took fifth place by defeating Moberly, Mo., Junior College, 66 to 65.

The Mississippi quintet led all the way with Denver Bracken pouring 28 points to set a new tournament record. He has scored 134 points, which tops the old mark set last year by Dick Garmer.

Eastern Arizona got seventh place as a result of the loss.

The Lon Morris-Moberly game was hip and tuck.

Moberly was ahead at the quarter 18 to 16, but Lon Morris went ahead 29-31 at the half. The lead changed hands five times both in the third quarter, which ended 50-50, and in the final quarter. Lon Morris was ahead 64-63 with a minute and a half to go. Hamm of Lon Morris then scored, making the lead 65-63. Anderson scored for Moberly with five seconds to go and the game ended, 66-65.

Bob Duel, Lon Morris center, was high scorer with 29 points. Clint Currinder of Moberly was high for his team with 20.

Men's League Is Tied Up

Newman Grill moved into a tie for first place in the men's bowling league with Goss Car Lot last week, while Snyder Wholesale continued its climb to a close second.

The Newman squad defeated Sun Pipeline No. 1 2,524 to 2,405, while Sun Oil No. 1 downed the Goss team 2,476 to 2,430. Snyder Wholesale whipped Sun Pipeline No. 2 2,636 to 2,565.

Chuck Wagon and Williams Jewelry are now tied up for third place, and both are within reach of the top. Chuck Wagon last week knocked off Lewis - Burney Service 2,524 to 2,407, and the jewelers beat Sun Oil No. 2 2,633 to 2,514.

Jackson Motor Sales was the victor over Permian Mud Service 2,591 to 2,589.

Victor Baze of Permian Mud topped series rollers with a tally of 588, followed by R. A. Wiggs of Newman's with 577, E. E. Clark of Snyder Wholesale with 567, and Doug Dowell of Williams with 555.

Games this week include Goss Car Lot vs. Sun Pipeline No. 2 and Sun Pipeline No. 1 vs. Permian Mud Tuesday night, Jackson Motors vs. Sun Oil No. 2 and Newman Grill vs. Snyder Wholesale Wednesday night, Williams Jewelry vs. Lewis - Burney and Chuck Wagon vs. Sun Oil No. 1 Thursday night.

LEAGUE STANDINGS

Goss Car Lot	66
Newman Grill	59
Snyder Wholesale	58
Chuck Wagon	56
Williams Jewelry	56
Sun Oil No. 2	44
Sun Pipeline No. 2	40
Permian Mud	36
Sun Oil No. 1	36
Jackson Motors	32
Sun Pipeline No. 1	26
Lewis - Burney	23

Snyder Tracksters Fail To Score In First Part Of Meet

Bad luck had kept the Tiger track squad without a point in the Bluebonnett Relays at Brownwood early last night, and their only chance left at that time was the possibility that the mile relay squad would place.

The relay team was to run just before 10 o'clock last night. It is composed of Reagan White, Tommy Ivison, Deanie Floyd, and Jackie Grimmett, and it took second place in the West Texas Relays at Odessa last week.

The bad luck came when Keith Pitner ran into an accident on the track and failed to place in the 880-yard run. Pitner, who placed second in the Southwestern Recreational Meet at Fort Worth the first and only other time he had run that event in a meet, fell on the track when another runner stepped on his heel. Officials of the meet, trying to keep up with a time schedule, had set the halfmile event up in three heats. About 19 boys were running in Pitner's heat and were crowded close when Pitner and about four other boys fell on the track.

Pitner got up off the cinders trailing the whole crew but finished sixth.

White did not place but ran fifth in the 440-dash, which was won by Ray Kinsey of Midland with a time of 51 seconds flat. Others who placed were Jay Alman of Albany and A. Stackstill of Weatherford.

Only Pitner, White, and the mile relay team reached the finals of the meet.

Don Maynard, all-around cinder and field star from Colorado City who took individual honors at the Canyon Reef Relays here, took first in the 180-yard low hurdles. He had set a new record in preliminaries with a time of 20.4, and he broke that in the finals with 20.1. Others placing were J. D. Hansen of Eastland and W. Turner of Comanche. He placed second in the 120-yard high hurdles, which was won by Ike Tennyson of San Saba, whose time of 14.7 broke his own new record of 14.8 set by him in the semi-finals. Ronnie Burk of Brady placed third.

Bob Crump of Amarillo took first in the broad jump with a leap of 22 feet 3 3-4 inches, a new record over the 22 feet 3½ inches set by John Caurteer of Austin in 1950.

Abilene's 440-yard relay team took first first in that event with a time of 44.4. Others placing were Amarillo and Midland.

In the 100-yard dash, Troy Moody of Odessa ran first in 10 seconds flat. Others placing were Harold Lewis of Pampa and Leondus Fry of Brownwood.

Lee Newman of Abilene, who won the discus throw here, won at Brownwood with 154 feet five inches, followed by Herman Johnson of DeLeon and Bud Harville of Odessa. Johnson won the shot put with a heave of 54 feet and one-half inch. Jim Terrell of Stephenville ran second, and Newman placed third.

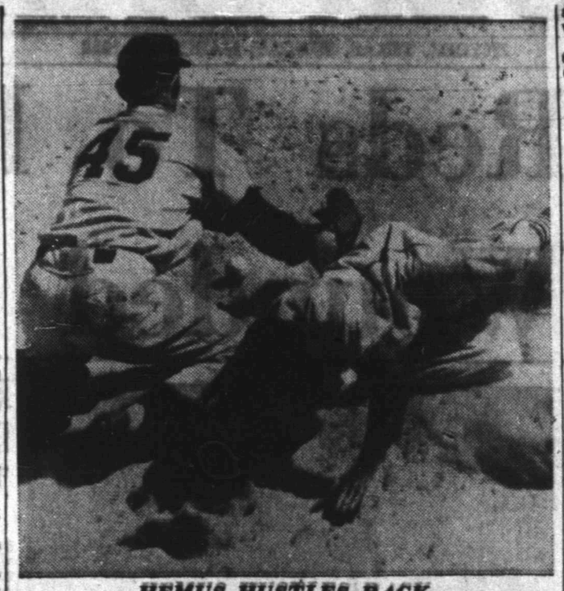

HEMUS HUSTLES BACK

Solly Hemus, St. Louis Cards' infielder, slides back to first base after he advanced toward second on his fly to Irv Noren in center field in the second game of an exhibition baseball game with the New York Yankees at St. Petersburg, Fla. Noren dropped the ball on what looked like a "sure out" and Hemus is safe getting back as the ball bounces out of Don Bollwegs mitt. The Cards won 10-2.

Lead Threatened In Women's Keg League

Craft Studio threatened the lead held by Gordon's in the women's bowling league last week by defeating 66 Cafe 2,457 to 2,306.

Gordon's, which has held the lead in that league most of the time since it started, downed Chuck Wagon 2,487 to 2,436.

High series was rolled by Jerrie Gray of Chuck Wagon with 398 and Mary Wright of the same team with 397.

This week, Gordon's will meet 66 Cafe and Chuck Wagon will play Craft Studio on Monday night.

LEAGUE STANDINGS

Gordon's	14
Craft Studio	13
66 Cafe	8
Chuck Wagon	5

Slugger Comes Home To Play In Big State

PARIS, March 28 (AP)—Nobody remembers just when Robert Lawrence (Buck) Frierson took his first swing at a baseball.

Chances are it went clear into the next cow pasture and the day was a dark one for minor league pitchers.

Buck has been hammering homers for 13 seasons now, in a half-dozen leagues. Last year he came home to Lamar County, joined up with Paris of the Big State League, and figures he'll play out his baseball days just 18 miles from Chicota.

Frierson told all the kin-folks, neighbors and fox hounds goodbye in mid-March this year and caught the bus to Paris' spring camp in Del Rio.

FISH CALL HIM

Spring training never did set too well with the old Chicota warhorse. Fact that spring fishing season just happens to hit its stride along Red River about this time of year might have something to do with it.

There had been talk that Buck was washed up when Paris bought him from Denver before the 1952 season. But two triples and four stolen bases made the home folks think they were seeing things. Then there were 24 homers, 140 runs batted in and a .378 average that was the full-season's best.

Buck broke into baseball as a 19-year-old rookie with Dick Burnett at Texarkana in 1937. From there he hit a string of .300's and home runs to Cedar Rapids, Ia.; a cup of coffee in Cleveland; Wilksburg, Pa., Sherman-Denison, Dallas, Oklahoma City, Denver and Paris.

HOLDS RECORD

Easily his greatest year was 1947 in Sherman-Denison when he hit .370 and 57 homers, a fence-busting mark that still stands as the Big State League home-run record.

Frierson is a strapping six-foot-three, weighs 200 and is classified by his Paris teammates as the Big State League's most eligible bachelor.

Buck's off-season activities consist largely of hunting and fishing. And even in the summer, they accuse him of following the fox hounds after a hard night in baseball. He denies the hounds and hunting but admits to plowing once in a while for his dad.

Buck lives with the family in Chicota and eats mom's home cooking when the Paris Indians are home.

The development of Northern Australia is being pushed rapidly because of uranium desposits there.

Sam Snead In Tourney Lead

GREENSBORO, N. C., March 28 (AP)—Sam Snead put together a pair of two under par 33s today to increase his Greensboro Open Golf Tournament lead to two strokes at the halfway mark.

The White Sulphur Springs, W. Va., slammer tacked a four under par 66 onto yesterday's 67 for 133 and a two-stroke lead over Ed (Porky) Oliver of Palm Springs, Calif., going into tomorrow's 36-hole windup. Oliver had 67 today to retain second place, although dropping another stroke back.

In third place with 136 was Doug Ford, Harrison, N. Y., who matched Snead's 66 today. Three players had 137 to tie for fourth place, four strokes back of Snead. They were Fred Wampler, former national intercollegiate champion from Indianapolis; Art Wall Jr., the hole-in-one artist from Pocono Manor, Pa., and Skee Riegel, Tulsa, Okla., a former national amateur champion.

Snead, who has won this $10,000 tournament four times, looked like a sure winner today as he breezed around the 6,720-yard Sedgefield Club Course with seven pars and two birdies on each side.

Not entirely out of it at 138, five shots off the pace, were Earl Stewart of Dallas and Frank Stranahan, Toledo, Ohio, amateur. Frank had 17 pars and a birdie on the last hole. Fred Hawkins of El Paso had a 139.

The best round of the tournament was a five under par 33-32—65 by Tommy Bolt, Maplewood, N. J., that left him with a 140 total.

The field was cut to the 60 low pros and 10 low amateurs and ties for tomorrow's double round, which gets under way at 7:30 a.m. (EST) and 12:30 p.m.

George Washington, generally an impressive figure of a man, was particularly impressive on horseback.

ALL YOU CAN EAT FOR $1
Not Fancy!
Just Good Old Fashioned Cooking at—
MANHATTAN COFFEE SHOP
2 Doors East of Dunlap's

SNYDER CHIROPRACTIC and NATUROPATHIC CLINIC
ESTABLISHED 1915
Hours 8 to 6——Evening Appointments
R. D. English, D.C., N. D. — B. J. Weaver, D.C., N.D.
2404 30th St. Phone 3-8682

Jay R. Huckabee
electronic engineering
INDUSTRIAL COMMUNICATIONS
RADIO — TELEVISION
2112 Ave. S DIAL 3-8581

"I'VE BEEN COOKING ELECTRICALLY FOR... 17 years"

Says Mrs. J. E. Middleton, Grandfalls Highway, Monahans

"After seventeen years of cooking electrically, I'm more than ever convinced it's the only way for me. My electric oven bakes so evenly, and electric control is so accurate and dependable. I'd never cook any other way. In fact, I don't know anyone who cooks electrically who would ever change."

Time has proved to Mrs. Middleton that electric cooking is easy . . . accurate . . . and dependable! More and more housewives are discovering for themselves the advantages of cooking electrically! Clean . . . cool . . . automatic cooking . . . the modern, electric way will be your way too!

See your favorite electrical appliance dealer and let him show you the modern way to better, easier cooking.

Women who know Cook electrically!

TEXAS ELECTRIC SERVICE COMPANY

Snyder Insurance Agency
WAYNE BOREN CLYDE HALL
COMPLETE INSURANCE SERVICE
1820 26th Street Phone 3-3163
P. O. Box 527 Snyder, Texas

C for C-A-R-E
● Yes, we exercise *care* in compounding prescriptions. Each step is double-checked to assure accuracy. But you'll find our prices uniformly *fair*. Please try us next time!
SNYDER DRUGS
West Side of Square
PRESCRIPTION SPECIALISTS

S. E. Swanson is pictured with wood carvi... e has received from his brother in Sweden. Although Swanson has done construction work in the United States thirty years, he still has an accent "which you have as long as you live." The Swede Anglocized his name from Svenson to the more easily pronounced Swanson.

Native Of Sweden Cherishes Brother's Wood Carvings Here

S. E. Swanson of 2013 Avenue E has on display a collection of wood carvings he has received from his brother, Ragnar Svenson, in Sweden.

The carving Swanson got on his fiftieth birthday is the one he values most. The scene depicted is the family farm, Olastrop, and was taken from a picture Svenson made with a pin-hole camera constructed from cigar boxes. The plaque is of linden wood with "Hjarttiga Lyckonsknigar", Swedish equivalent of happy birthday, carved on the back.

The largest of the pictures is of Mary, Joseph and Jesus and was also carved in linden wood. Swanson said his brother had done "The Last Supper" for churches in Belgium and Finland and has also carved a chandelier from wood. He doesn't know what stain or finish are on the carvings, but said they wouldn't crack or fade. "Lots of fellows over in Sweden—the wood carvers—they would like to find out," he stated emphatically.

Another carving he has is novelty candle holders mounted in front of a plaque on which is carved the head of a crowned eagle. Another crown is at the top of the wooden ornament.

Still another carving is of beech wood and pictures a 119-year-old Swedish Lutheran Church in Osby, Kyrha.

The tools Svenson use are little spoon - like instruments ranging from one-eighth of an inch to two inches in width. Swanson said his brother got his first gold piece for a drawing in newspaper contest when he was about nine years old and has been in the business ever since. The carver lives deep in the interior of the country with his family because "He don't want nobody to bother him," Swanson explained.

The Snyder man came to the United States in 1923 since he "just wanted to see the world." Three brothers, a sister and his parents still live in Sweden. Since then Swanson has lived in 39 states, more than many native Americans see. He has followed contruction work but moved to Snyder in 1949 because of his rheumatism. Swanson said his favorite state is probably, Ohio, the buck-eye state. He still speaks with a heavy Swedish accent.

When he first landed in New York Swanson picked a unique way to learn the new language. During the 1920's a nickel would buy a large bag of candy so the immigrant bought it and a Sunday newspaper before going to the park. There he would trade pieces to children who could read to translate the comic pages. Swanson said adults soon tire of repeating words of the English language but "a child is just as willing to tell you the fiftieth time." Progressing, Swanson soon began taking 5-cent bags of candy to the park. But he said "I should have learned the right pronounciation by going to night school."

In the event of another war Swanson said there is no doubt as to which side Sweden would join. "They are just like that," he said, refering to Russia and Sweden as he made a cross with his fingers. He stated his native land had fought and beaten the Reds in the past. Swanson visited in Sweden in 1930 and again in 1947. Mr. and Mrs. Swanson have a daughter, Elna Jane Swanson, 14, and manage Swanson's Grocery and Station on Avenue E.

Runnels Gets Wildcat

Robert, King & Ford, Sheets & Walton Drilling Co. of Breckenridge No. 1 I. A. Huffines is a new 4,500-foot wildcat in Central Runnels County.

Drillsite is 2,074 feet from south and 467 feet from east lines of section 521, Robert Clever survey, A-7 and five miles south of Winters.

That makes it one mile southeast of the Messenger field.

Rotary tools will be used to drill the wildcat. Operations will begin immediately.

THE SNYDER DAILY NEWS

Published Sunday morning and each evening except Saturday by the Snyder Daily News, at Snyder, Texas.
Entered as second-class matter at the Post Office at Snyder, Texas.
HERBERT FEATHER, Publisher
HOUSTON B. HARTE, Editor
SUBSCRIPTION RATES: By CARRIER in Snyder 25 cents per week, one year, $12.00 By Motor Carrier delivery, $1.20 per month. By Mail in Scurry and adjoining Counties, one year, $7.95. Balance of Texas, one year $10.95.
MEMBER OF THE ASSOCIATED PRESS
The Associated Press is exclusively entitled to use for republication all news dispatches credited to it and not otherwise credited in this newspaper, also local news published herein. All rights reserved for republication of special dispatches
Any erroneous reflection upon the character, standing or reputation of any person, firm or corporation which may occur in the columns of THE SNYDER DAILY NEWS will be gladly corrected upon being brought to the attention of the management.
The publishers are not responsible for copy omissions, typographical errors or unintentional errors that may occur other than to correct in the next issue after it is brought to their attention.
All unsolicited articles, manuscripts, letters and pictures sent to the Daily News are sent at the owner's risk and The Snyder Daily News expressly repudiates any liability or responsibility for their custody or return.

Thundershowers Over Parts Of State Today

(By The Associated Press)

Texas had mostly fair skies Saturday.

Only along the Gulf Coast did a few high clouds show up.

Increasing cloudiness, however, was expected Sunday with widely scattered thundershowers over the state.

Wayland Holt

Wayland Holt Heading Drive

Wayland Holt, county attorney, will be general chairman heading the annual Red Cross drive in Scurry County which will begin Tuesday.

The fund campaign will be kicked off by a breakfast Tuesday morning at 7:30 at the Central Primary School cafeteria, Holt said.

Workers will open the drive here with a goal of about $5,000 to be raised in the two weeks.

Committee chairmen named are Clyde Willbern and Ernest W. Sears, public information; Jim Mixon, business district; James Rosser, advance gifts; Dr. Cecil Yarbrough, schools; John Boren, court house; Gene Harper, oil and supply companies; Miss Mary E. Singleton, residential sections; and E. H. Williamson, rural areas.

Howard County Well Runs Log In Reef

Delhi Oil Corporation No. 1 Sarah M. Hamlin, Northwest Howard County wildcat, is running electrical surveys after a one-hour drillstem test of the Canyon reef lime from 8,668 to 8,688 feet.

Recovery was 90 feet of salt water cut mud and 360 feet of salt water.

Location is 1,650 feet from north and 2,310 feet from west lines of section 17, block 32, T-2-N, T&P survey and two and one-half miles southeast of the discovery well of the Luther (Canyon) field.

For
24-HOUR
WRECKER
SERVICE
Call 3-3912
DENSON
SERVICE STATION

Easter Novelty Tunes Are On Local Record Stands This Week

Snyderites will be playing old favorites as well as new Easter novelties this season on their phonographs, but few will rank with the perennial "Easter Parade.'

Orginally penned by Irving Berlin for "Holiday Inn," the song has been recorded by about 15 different artists for major companies. Probably the most popular in Snyder is Bing Crosby's with John Scott Trotter's orchestra cut for Decca. It is backed with "I've Got Plenty to be Thankful For" from the same show.

A record that caught fire at the end of the season last year was Gene Autry's "Funny Little Bunny (With the Powder Puff Tail)" with "Peter Cottontail" on the back. Also comparatively new is Gisele MacKenzie's "Eggbert, The Easter Egg" which she did for Capitol. Regardless of the smooth orchestration provided by Buddy Cole with his group of men singers, the disc is still principally for children. "Benny the Bob Tailed Bunny" sung on the back by Gisele with a staccato expression tells of another run-in with the much written about big, bad wolf.

A new disc out by red-headed-freckled-faced Jimmy Boyd is "My Bunny and My Sister Sue" and "Two Easter Sunday Sweethearts." Both recordings have surprise endings, and both have a touch of hillbilly even with Norman Luboff's orchestra as accompaniment.

On children's records "Peter Cottontail" was recorded by Jack Authur for Peter Pan Records. "Teddy Bear Polka" is on the opposite side. Both tunes, unlike the usual run of children's songs, are smooth and easy to listen to.

The most sought after recordings by local buyers last week were:

"Bumming Around," T. Texas Tyler.

"Til I Waltz Again With You," Teresa Brewer.

"Tell Me You're Mine," the Gaylords.

"Your Cheatin' Heart," Joni James.

"Oh, Happy Day," Lawrence Welk.

"No Help Wanted," The Carlisles.

"Hold, Me, Thrill Me, Kiss Me," Karen Chandler.

"Kaw-Liga," Hank Williams.

"Side by Side," Les Paul and Mary Ford.

"I Believe," Frankie Laine.

HOSPITAL NOTES

The following admissions and dismissals at Battenfield Hospital are those whose names were released by the hospital.

Patients admitted: Kathy Blacksher, daughter of Mr. and Mrs. U. V. Blacksher of 3100 Thirty-ninth Street, medical; Mrs. Arlan Ellerd, 2107 Avenue M, medical; James McAlister, son of Mr. and Mrs. E. A. McAlister of 1011 Twenty-sixth Street, medical.

Patients dismissed: Mrs. Sally Stephenson, 2001 Twelfth Street, medical; Mrs. Ida Pannell, Snyder, medical; Mrs. Maude Carrell, route No. 1, medical; Mrs. Bobby Alley, 1202 Twentieth Street, accident; C. C. Etheredge, Roscoe, accident; Clayton Daniel, Snyder, medical.

BIRTHS

Mr. and Mrs. H. S. Clay of 2800 Twenty-fifth Street, are parents of a son weighing three pounds and nine ounces born yesterday morning at 2:45 o'clock in Battenfield Hospital.

Mr. and Mrs. Dwight G. Worley became the parents of a seven-pound, eight - ounce daughter in Tampa, Fla., Thursday. Mrs. Worley is the former Clarice McGlaun of Snyder.

Pvt. S. D. Parks, Jr., is stationed with the anti-aircraft artillery at Fort Bliss in El Paso. He is a graduate of Snyder High School and attended Abilene Christian College prior to entering the Army in January. He is the son of Mr. and Mrs. S. D. Parks, Sr., of Iredell, Tex., formerly of Snyder.

Taft Doesn't Care

WASHINGTON, March 28 (AP) — Sen. Taft (R-Ohio) said today he doesn't care when rent controls end so long as their demise comes at a time when Congress isn't in session.

Taft, the majority leader, said in an interview he thought a compromise had been reached with lieutenants of President Eisenhower to fix an Oct. 15 expiration date for such controls.

Atomic Cannon Will Have To Be Used By Hit-and-Run Means

FT. SILL, Okla. (AP) — If the Army's new atomic cannon is to be a complete success in actual combat, it will have to be used as a hit-and-run weapon despite its tremendous size.

This is the opinion of Col. Devere Armstrong of Gladwin, Mich., commanding officer of the 52nd Field Artillery Group, who will soon superintend the firing of the first atomic projectile from the Army's new 280 millimeter gun on the Nevada Proving Grounds.

Armstrong brought out the hit-and-run idea yesterday as a crew from his 867th Field Artillery Battalion fired 11 rounds of conventional ammunition in a preview of the Nevada tests for visiting newsmen.

"This is a great big gun, physically speaking," Armstrong said of the 85-ton weapon "and when you combine that with its unprecedented destructive potential when it shoots an atomic round you will appreciate how vitally the enemy will want to locate it on the battlefield and then do everything possible to knock it out before it sends an atomic round into a critical target within his lines.

"We are likewise vitally interested in preventing the enemy from finding the gun; hence we inquire into every known possibility from his viewpoint.

"The optimum solution from our viewpoint would be to be able, when a suitable target for an atomic round is located by intelligence agencies, to send this weapon forward from a sheltered rear area and under cover of darkness to a previously prepared position, deliver the atomic shell without prior registration or other firing that would alert the enemy, and then remove the gun back to a sheltered position."

Yesterday's press preview was a highlight in a series of tests being made at the artillery center here by the 867th Battalion, which will take two of the 280s from here to Nevada for the atomic firing.

Armstrong said the atomic shell would be fired about seven miles in Nevada and would be timed to burst 500 feet above ground. The big gun, which has a maximum range of around 20 miles, fires a projectile weighing 800 pounds.

Maj. Gen. A. M. Harper, commanding general of the artillery center, called the gun "the greatest weapon of the cannon type the world has ever known," and said the firing of an atomic shell would be done "in the near future.' The Atomic Energy Commission will decide on the date.

Gen. Harper pointed out that the 280 is more accurate as an atomic weapon than either a bomber or a guided missile and can be fired in any kind of weather. Asked how the tests were progressing, Gen. Harper replied "perfect."

Mrs. L. S. Hart, Clairemont Road, is visiting relatives in Paducah, Tex.

Franklin D. Roosevelt, who served more than 12 years, was U.S. President longer than any other man.

CANYON
DRIVE-IN
Big Spring Hwy. Phone 3-7212
— SUNDAY and MONDAY —
IN TECHNICOLOR
"April In Paris"
Doris Day - Ray Bolger
NEWS — CARTOON

SNYDER THEATRES, INC.
RITZ
—TODAY AND MONDAY—
"Montana Belle"
Jane Russell - Scott Brady
PALACE
—TODAY THRU TUESDAY—
Torpedo Alley
MARK STEVENS
Dorothy MALONE
TEXAS
—TODAY AND MONDAY—
Two Big Features!
HURRICANE SMITH
Yvonne De CARLO
John IRELAND
AARON SLICK from PUNKIN CRICK
Adele Jergens · Robert Merri...
DRIVE-IN MOVIES
Starlite DRIVE-IN
—TODAY AND MONDAY—
HORIZONS WEST
ROBERT RYAN
JULIA ADAMS
Rock HUDSON
UNIVERSAL-INTERNATIONAL PICTURE
TRAIL DRIVE-IN
—TODAY AND MONDAY—
He Rode the Lawless Trail of the Hunted!
THE RAIDERS
TECHNICOLOR
RICHARD CONTE · VIVECA LINDFORS
BARBARA BRITTON · HUGH O'BRIAN

PLYMOUTH
ANNOUNCES NEW
LOWER PRICES!

Now! Greater Value Than Ever!
Substantial Reductions On All '53 Models!

Effective immediately, the retail prices of all 1953 Plymouth cars are substantially reduced, bringing you the Greatest Plymouth Value in History!

When the 1953 Plymouths were introduced last fall, even though completely new and advanced in design, they were priced in a "HOLD-THE-LINE" basis. We emphasized then our constant aim of quality, performance, safety and comfort, at decreased rather than increased prices, and we pinned our faith on volume to achieve this objective.

The removal of production controls has made it possible to produce Plymouth cars at the highest rate in many months. Now the higher volume is being achieved and we may reasonably expect it to continue, we are lowering prices accordingly.

Price reductions apply to the entire Plymouth line—all nine body types. Your nearby Plymouth dealer will be glad to give you complete details about the new prices.

Plymouth, long famous for greater value, continues to bring you the quality features of high-priced cars—*now at even lower cost to you.*

CHRYSLER CORPORATIONS No. 1 CAR

PLYMOUTH BUILDS GREAT CARS

Worth more... and why

There's an old saying that a thing is worth what someone is willing to pay for it. Well, if you could tour the wholesale and retail used car auctions around the country, if you could survey hundreds of used car lots you would discover that used Fords bring *higher* prices than any competitive make—and by substantial amounts. Think of it—in an open market with complete freedom of choice—people are not only willing but do pay higher prices for Fords.

THAT'S WHY we feel our '53 cars, the finest Ford has ever built, should not be compared with cars in the same price range. Not because our competitors don't do a good job—obviously they do—but because we feel Ford Cars have more in common with the highest priced automobiles. The similarities are far greater than the differences.

For example: Today, the most expensive cars in this country have V-type, 8-cylinder engines. Ford Cars have had this exact same type of engine for over 20 years. Ford has made more V-type, 8-cylinder engines than all other manufacturers combined and no other *low*-priced car has a V-8 yet!

What's more astounding, the current Strato-Star V-8, a full 110-horsepower, high-compression V-8, delivers all its high-test performance on "regular" gas and sells for hundreds of dollars less than several other makers charge for a six-cylinder car. Now there's nothing wrong with a Six but they do cost less to make. Ford makes a Six—the most modern overhead valve Six in the industry. And if it's a six-cylinder car you want, Ford has it and for less money than the V-8, which is as it should be.

What about ride? Here's another Ford similarity with high-priced cars . . . *Riding Comfort.* One of the misconceptions of automobile buyers for many years has been that weight—sheer weight—is what it takes to make a car ride well. But the railroads have disproved that, as any one who has ever ridden a modern, *lightweight* streamlined Pullman knows. It's how you use weight—how you spring and balance it that counts. Ford has found, for example, that you can make a 3000-pound car ride softer and hold the road better by *far* than many cars that weigh a full 1000 pounds more. In our '53 car, for example, front end road shock has been reduced up to 80%. We say it compares most favorably with the heaviest cars sold today. Chances are you could not tell the difference.

What about automatic transmissions? It would take the fingers of both hands to count the various kinds of automatic and semi-automatic transmissions on the market today. The one we offer is called Fordomatic. It is the most versatile on the market, it represents the most profound consideration of engine-to-wheel power transfer—and that it does the best job for our engines isn't even open to question. It "shifts" better than you could shift by hand and it does it in such a way you hardly know it—automatically.

An interesting safety feature of Fordomatic is that forward and reverse positions are separated by a neutral position on the drive selector. It is "second nature" to handle, and what's more, with Fordomatic there is no time in the shifting when the car is not in perfect control. If you want to "rock" your car to get out of a snowdrift, you can. If you want an extra burst of speed you just step down on the gas and keep your hands on the wheel. In short, Fordomatic gives you the power you want, when you want it—automatically. We know for a fact that Fordomatic is one reason why Fords bring more money on the used car market.

What you can see is also important. Here again Ford Cars lead not only in their price field but in the medium and upper brackets as well. Ford visibility is *Full-Circle* Visibility. This means huge, curved unobstructed glass area, front and rear, plus side windows that allow all passengers what the hotels call "room with a view." And, it might interest you to know that, inch for inch, very few cars costing thousands of dollars more can beat Ford for window area.

Appearance? A higher price, of course, does not make a car more beautiful. Conversely, beauty in a Ford comes "for free." Ford has found that it costs no more to develop a beautiful car than one that is less pleasing in appearance. You can drive up to the most exclusive doorways in the world and feel perfectly at home in your Ford. It's done every day and if you don't believe it just stand in front of the Waldorf, for example, the next time you are in New York. Or the Mark Hopkins in San Francisco. Fords "belong" . . . in exactly the same social category as the finest, one-of-kind creations. After all, a Ford is a custom creation multiplied.

What about running costs? Here's one place that Ford's advantages are obvious. For oil and gas economy Ford has the big cars whipped. Ford parts cost less. Ford service charges are less. Ford tire mileage is thousands of miles greater. And, as any C. P. A. who looks into it will tell you, Ford depreciation is the lowest of any car on the market—bar none.

What are Fords made of? Some people have the idea that the costliest cars are made of "better stuff." It's perfectly true that some high-priced cars have costlier upholstery and fittings. What Ford has is so good, both in durability and appearance, that you probably could not tell the difference. You might even prefer it, because of its better design and more pleasing appearance.

Then there's the question of sheet metal. If you were to measure and analyze the sheet metal structure in the most expensive car, you most likely would find it identical in thickness to the corresponding panels in Ford. For the most part this applies to castings and forgings also. And here you have another reason why you can pay more but you can't buy better than Ford.

But what do you pay for a Ford? This is an interesting point. When designing and tooling up for a new model, Ford spends a great deal more money than the makers of the costliest cars. For example, the first dozen or so '53 cars cost just about $62,000 a copy, apart from tooling! These cars are never sold—they're experimental models. Then when they are perfected and go into production Ford actually turns out a vastly superior car in *every* way for the low price you are asked to pay. This is the miracle of Ford production.

After all, then, what is the difference between a Ford and the costliest cars?

In our opinion, the difference is largely a matter of dimensions, weight (and the power required to move it) plus the distinction of owning a car that not so many other people own. The desire for these things is understandable . . . and probably justified for people who are willing to pay the price to satisfy it.

As to comparing Ford with other cars in its price range, by all means do so if you wish. But, as we said before, you'll get a better picture of Ford value by comparing with cars that are most like Fords—those that are priced up to twice as much. As a matter of fact, we think you'll quickly begin comparing the other cars with Ford—because the 1953 Ford has really established the New Standard of the American Road.

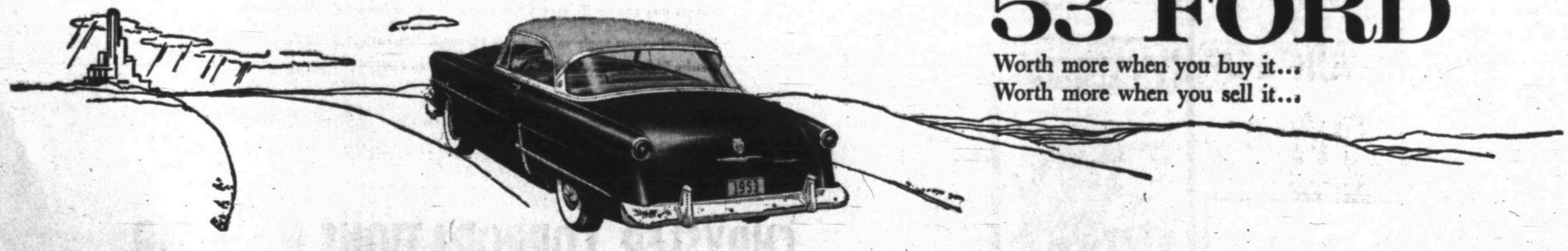

'53 FORD

Worth more when you buy it...
Worth more when you sell it...

WADE PIPKIN MOTORS

"THE" FORD DEALER OF WEST TEXAS
LARGEST DEALERSHIP IN THE WORLD for its size

1615 26TH STREET — PHONE 3-6351

Half Million To See Tulsa's International Petroleum Show

TULSA, March 28 (AP)—What tomorrow's petroleum hunter and refiner will be buying and using in this atomic and electronic age will go on display for oilmen here May 14-23 in what is billed as the world's largest single industry show.

It's the International Petroleum Exposition, a spectacle begun three decades ago as an annual event but grown so vast it can be held now only every four or five years.

Although the show's opening is six weeks away, preparations started a year and a half ago and its exhibits have been going up for weeks at the 28-acre grounds. Eight acres had to be added this year to the exposition's 20 acres of permanent space to accommodate increased exhibition demand.

Crammed into that area without a wasted inch will be more than 100 million dollars worth of equipment shown by some 1,500 oil industry manufactures, supplies and service companies.

RIGS DOT GROUNDS

Some of it, because of its great size, will be displayed only in small working models. Nevertheless, numerous sky-scraping oil rigs dot the grounds.

One of the largest is a 147-foot, 64,000 - pound jack - knife drilling mast, publicized as the biggest of its kind in the world.

In contrast, the show's tiniest item—a particle of oil magnified 60,000 times — will be shown through an electronic microscope.

Much of the show is devoted to the industry's long standard but ever-improving devices. Much is given over to the future methods, machines and gadgets that in time also will be standard.

PETROCHEMISTRY ADDED

The hall of Science, the exposition's educational feature, will have exhibits illustrating plans for possible atomic, infrasonic and ultrasonic drilling, as well as up-to-the minute trends in air drilling.

Here also will operate models of complete drilling rigs and refineries. All the industry's major divisions are represented—geology, geophysics, development and engineering, transportation, refining. This year oil's latest offshoot, petrochemistry, has been added.

Petrochemists' animated models will demonstrate the manufacture of commonplace articles through their science.

Industrial television used by the oil industry will be displayed.

HALF MILLION TO SEE

Cost of the individual exhibits varies from a few dollars for an oil publication's booth to nearly half a million for a drilling mast and its allied equipment.

To see all this exposition Manager William B. Way estimates, will be a record half million persons, 20,000 of them visiting oilmen. This is about a fourth again the number that attended the exposition's silver anniversary show in 1948, when 43 foreign nations and all 27 oil states were represented.

To advertise the "world's fair of the oil industry," Oklahoma's Spanish-speaking Gov. Johnston Murray toured Latin America for a month last fall, handing out official invitations to governments there.

AIM IS TO SELL

Of 50 foreign nations expected to send representatives, 35 already have engaged reservations.

Although IPE is a non-profit organization owned and operated by the petroleum industry, its primary purpose is to sell equipment. Few men in the highly-competitive oil business feel they can afford to miss this extravaganza.

Millions of dollars worth of the displays are sold right on the grounds. In 1948, a 167-foot rig used later to drill the world's deepest well, a 20,000-foot plus venture in Wyoming, went for $750,000. It is operating now on a barge in the Gulf of Mexico.

IPE officials estimated then that within a year total sales stimulated by the exhibitions would top a billion dollars.

Reports From Area Drilling

Four Scurry County and five Mitchell County wells were included in reports of drilling and testing in West Texas.

Texaco No. 2 Fuller pumped eight barrels of fluid in 24 hours. It was 10 per cent oil and 90 per cent water. Operator is still testing.

Texaco No. 3 Fuller pumped 10 barrels of oil and 342 barrels of water in 24 hours and is still testing.

Humble No. 1 Nachlinger pumped 24 hours on a perforated section in the top of the Ellenburger and made 61 barrels of new oil and 26 barrels of water. Operator is still pumping.

Ralph A and W. G. Johnston No. 1 Wade-Strawn, four miles north of Snyder, is drilling at 3,120 feet in lime and shale.

In Mitchell County Robert L. Wood No. 1 Dixon is drilling below 6,135 feet in shale.

Magnolia No. 1 Walker is at 7,975 feet in shale and is trying to loose stuck packer so it can make effort to take drillstem test.

Humble No. 1 Cooper is drilling below 4,979 feet in lime and shale.

Weiner and Hayward No. 1 Soloman is at a total depth of 3,235 in Permian lime. No shows of commercial production were indicated. Operator is preparing to plug and abandon.

Lion Oil Co. No. 1 Shoenail in Motley county had a drillstem test in the Pennsylvanian lime at 5,898 to 5,970 feet. Tool was open 50 minutes and recovery was 1,350 feet of drilling mud with no shows of oil, gas or water. It is drilling deeper.

Association To Meet Here

Arrangements are now being made for the annual meeting of the West - Central Texas Oil & Gas Association's annual meeting, which will be held here April 24, Leon Huff, Chamber of Commerce manager, announced.

Huff said the meeting of the group will attract between 1,200 and 1,400 to Snyder for the one-day barbeque, business meeting, and other activites.

Several Snyder oilmen are members of the association. The chamber's oil and gas committee is making preparations for the annual event.

Wildcat Completed In Ector County

Cities Service Oil Co. and Union Oil Co. of California have completed their No. 1-E Cross, South-Central Ector County wildcat as a flowing discovery from the shallow San Andres - Permian pay section.

The opener reported a calculated 24-hour potential of 344.45 barrels of 34.4 gravity oil, flowing through a 26-64th inch tubing choke. No water was developed. Gas - oil ratio was 367-1. The 24-hour potential was calculated from an actual 16-hour flow of 229.63 barrels of oil. The flow was natural.

Total depth is at 4,340 feet. The 5½-inch casing is cemented at 4,255 feet. Shakeout was 2-10ths of one per cent basic sediment. Flowing tubing pressure was 160 pounds.

Location is one-half miles south of Cities Service and Union No. 1-C Cross, active wildcat and 655.31 feet from north and 671.69 feet from west lines of southeast quarter of section 44, block 43, T-2-S, T&P survey. It is eight miles southwest of Odessa.

Scurry Location In Diamond M Field

A new location has been spotted in Scurry County on the outside of the West side of the Diamond M Canyon field as the Amarada Petroleum Corp. No. 9-A J. R. Canning.

It is 343 feet from the south and 330 feet from the east lines of section 126, 24, H&TC. That makes it three miles west of Knapp. It is to start drilling at once to 7,500 feet for a test of the Canyon reef lime.

Hunt Announces Two West Texas Wildcats

H. L. Hunt of Dallas has announced locations for two wildcat projects in West Texas.

His No. 1 Eaton will be drilled six miles southwest of Imperial and in North Pecos County.

Drillsite is 660 feet from northwest and northeast lines of section 27, block 3, H&TC survey. It is to go to 6,500 feet to test the Montoya.

Site is a short distance northeast of the shallow Jameson - Pollard field.

Hunt No. 1 R. A. King Estate will be dug in Southeast Schleicher County, 20 miles southeast of Eldorado.

Location is 467 feet from south and west lines of section 8, block R, GH&SA survey. It is to go to 5,000 feet to test for production in the Pennsylvanian lime.

Spraberry Trend Well Completed In Midland

Magnolia Petroleum Company No. 12 D. T. Bowles is a new producer in the Spraberry Trend Area field of Southeast Midland County.

Operator reported a daily flowing potential of 265.49 barrels of 38.8-gravity oil through a 24-64-inch choke and from open hole at 6,993-7,218 feet.

Gas - oil ratio was 831-1 and tubing pressure 250 pounds. Pay was fractured with 15,000 gallons.

Location is 660 feet from south and west lines of section 45, block 37, T-4-S, T&P survey.

North Extender To Sweetie Peck Field

Sinclair Oil & Gas Co. No. 13-A June Sanders has been completed as a one-half-mile north extender to Ellenburger production in the Sweetie Peck (multipay) field of Southwest Midland County.

The new oiler was completed for a daily pumping potential of 105.76 barrels of 49-gravity oil from open hole section at 13,200-13,301 feet.

Pay was topped at 13,205 feet.

Gas - oil ratio was 383-1. The project made 22 per cent water in addition to the oil. Pay was treated with 10,000 gallons of acid.

Location is 660 feet from south and 1,980 feet from east lines of section 4, block 41, T-4-S, T&P survey.

Tom Green County Wildcat Develops

La Gloria Corp. and H. Bryan Poff No. 1 Mona Green Kent, wildcat in East - Central Tom Green County developed oil on a drillstem test of the Strawn sand from 4,257 to 4,271 feet. Salt water also was developed.

Tool was open 50 minutes. Recovery was 790 feet of oil, 20 feet of oil and gas-cut mud and 30 feet of salt water.

Flowing pressure was 570 pounds and 15-minute shutin pressure 1,750 pounds.

The Strawn sand was topped at 4,250 feet, derrick floor elevation 1,952 feet.

Operator was awaiting orders.

Location is 660 feet from north and west lines of section 152, block 11, SP survey and five and one-half miles southeast of Wall.

7,000-Foot Wildcat In Coke County Set

Lledtke & Lledtke of Midland will drill No. 1-68 John Abe March as an Ellenburger wildcat in Southwest Coke County.

Location is 1,980 feet from north and east lines of section 68, block 16, N&TC survey and 15 miles north of San Angelo. There is no nearby production.

Projected depth is 7,000 feet. Rotary tools will be moved in and drilling will begin immediately.

Drillsite is nine and three-quarter miles south and slightly east of the Millican (Strawn) pool.

Mr. and Mrs. H. F. Clark, 1907 Thirty - first Street, are visiting relatives in Dallas this week end.

VISITORS

General James A. Van Fleet, former commander of the U. S. Eighth Army in Korea, and his grandson, with a western touch to their attire, visit at the ranch home near Gruver, Tex., of his former driver and bodyguard in Korea, Nick Holt. Left to right, Coy Holt, Nick Holt, Jamie Van Fleet, the General's grandson, and General Van Fleet. The party had just returned from a coyote hunt during which they got four coyotes, when this picture was made.

Oil On Drillstem Test Deep Andrews Well

Drillstem test was underway at The Sharples Oil Corp. No. 1-A Sharples and associates - R. H. Means and others wildcat in East-Central Andrews County.

The test is being taken in the Strawn from 10,962 to 10,010 feet. Tool was still open at last report. Gas surfaced in 27 minutes.

Strawn top was picked at 10,962 feet, elevation 3,099 feet.

The project is scheduled to drill to 14,500 feet from tests of the Ellenburger.

Location is 660 feet from south and east lines of the northeast quarter of section 16, block 3, psl survey.

New Well Near Roby

West Central Drilling Company, E. S. Heyser, Jr., Claude F. Heard & Noranda Corporation No. 1 A. W. Canfill is to be drilled as a 5,800-foot rotary wildcat in Central Fisher County.

Location is 693.2 feet from north and 2,050 feet from west lines of section 4, block 2, H&TC survey and five miles northwest of the Carriker field.

That makes it four miles north of Roby and two miles west of the Sandy Hill pool.

Magnolia Plans Project In Dawson County

Location for Magnolia Petroleum Company No. 1 C.A. Riland, scheduled 12,500 - foot Devonian wildcat in Central-West Dawson County, is 660 feet from north and east lines of labor 33, league 278, Glasscock County School Land. It was previously reported as being in labor 23.

Rotary tools will be moved in and drilling on the project will begin at once.

Crockett County Failure Drillstem Testing

Neville G. Penrose, Inc., of Fort Worth No. 1 University-Texu, wildcat in Northeast Crockett County, was plugged and abandoned on total depth of 1,616 feet in San Andres lime showing sulphur water.

Location was 661.5 feet from west and 2,000.7 feet from south lines of section 23, block 42, University Lands survey and six and one-half miles east of the Midway Lane field.

Oilmen Ask Government For Restriction On Oil Imports

By TEX EASLEY

WASHINGTON, March 28 (AP)—Spokesmen for the domestic oil and coal industries this week stepped up the tempo of their attack on foreign oil imports.

Most vocal was Russell Brown, general counsel for the Independent Petroleum Assn. of America (IPAA), who called for quotas restricting imports to 10 per cent of domestic demand.

Brown said that if imports continue at approximately the present average of 1,300,000 barrels daily, the total for 1953 will exceed the suggested 10 per cent quota by more than enough to result in the drilling of 1,650 fewer wells in this country during the year.

Figuring the average well produces 90,000 barrels, the domestic petroleum reserves thus would be deprived of approximately 150 million barrels of oil, the IPAA figures.

And it says the year's excess of imports over the proposed 10 per cent limitation would be more than the combined petroleum production in 1952 of nine states: Illinois, Indiana, Kentucky, Ohio, Nebraska, Michigan, New York, Pennsylvania and West Virginia.

Viewing the import situation from a different angle, Sen. Cooper (R-Ky) in an impassioned speech on the Senate floor, said shipments of duty-free residual oils into this country are causing heavy losses in the domestic coal industry.

He estimated that 129 million cent of the total domestic demand for such oil in the corresponding calendar quarter of the preceding year.

Some of the arguments on the other side of the import picture were offered, along with sympathy for domestic petroleum producers, by John G. Pew, vice president in charge of production for the Sun Oil Co., and vice president of the American Petroleum Institute's production division, at a meeting in Tulsa.

He said:

"Reductions in imports will cause domestic production to perk up like desert flowers in a rain. .... Imports must be restrained. I think it is fair to say that the ones barrels of residual (waste from refining of better grades) oil imported in 1952 displaced 31 million tons of coal.

Declaring this to be a violation of the basic concept of the Trades Agreement Act, he added:

"Production in some of the great coal fields in my home state of Kentucky has dropped off by as much as 25 per cent under the corresponding period of last year.

"In the first 31 days of this year the shipping mines of our neighboring state of Illinois experienced a drop of 18 per cent. These are by no means isolated cases. The coal areas of West Virginia, Ohio, Pennsylvania and other producing states also report increasing losses."

He urged passage of a bill limiting residual oil imports to 5 per who are in the most advantageous position to do the job are those few who are doing the lion's share of the importing."

Then he pointed out that importing companies have invested large sums of money at enormous risk to develop foreign fields and to secure rights to fields which might otherwise fall to the communists.

Pew called for a voluntary solution of the import problem, saying he would be opposed to curbing imports by tariffs, embargoes, quotas or international compacts.

Sammy Devenport of Gail was a guest Friday in the home of his grandparents, Mr. and Mrs. L. D. Green, 2100 Thirtieth Street.

DIAL 3-6791
To Solve Your
Local or Long Distance
MOVING PROBLEM
A Safe, Sure Bonded Service
Across the Street or
Across the Nation
McALISTER
Transfer and Storage
1603 26th St.

EVERY TYPE OF INSURANCE
Bonds — FHA — Farm and Ranch Loans
DEPENDABLE SERVICE
Pinnell Insurance Agency
1712 25th St. Phone 3-5912 Day or Nite

HIGHEST PRICES PAID FOR
PRODUCING ROYALTIES — SCURRY REEF FIELDS
Save Commissions By Dealing Direct
DAY OIL COMPANY
705 Kirby Bldg. Dallas, Texas

West Texas OIL MEN'S BUSINESS GUIDE
A Directory of Firms Serving the Needs of the Oil Fraternity

Construction
HOLDER Construction Co
PIPE LINE OIL FIELD
POST HIGHWAY
PIPE LINE AND Oil Field Contractors
Day Or Night Phone 3-6922
If No Answer Dial 3-5418

Rumbaugh
RIG CONSTRUCTION and TRUCKING CO., INC.
Rig Building Since 1900
SKIDDING RIGS A SPECIALTY
24 HOUR SERVICE
Phones
Snyder 3-5449
Odessa 7-1568
Hobbs 3-4634

Cement Contractor
GRIMMETT BROS. SAND & GRAVEL
Snyder, Texas
Concrete Blocks, Caliche and Dirt Work
1807 24th St. Dial 3-4102

Car Service
BIRDWELL'S GULF SERVICE STATION
Steam Cleaning
Undercoating
N. E. Corner of Square

Royalties
FIVE STATES ROYALTY COMPANY
2602 AVENUE R
DIAL 3-6742 3-5881
We specialize in Full Production Royalty, Semi-Wildcat, Large Ranches and Drilling Deals.
Box 971 Snyder, Texas

Office Supplies
Everything For Your Office
• FORMS • OFFICE MACHINES
• JOB PRINTING
BENNETT & FEATHER
Times Printing Company
1907 25th St. PHONE 3-7202

Well Servicing
Lone Star WELDERS
SERVING THE Oil Field
Route 3, Box 379
Dial 3-6562

Drilling
Bickerstaff and Tibbets Drilling Co.
SNYDER, TEXAS
2405 25th Street
Dial 3-4242 — Box 921
R. S. (Bob) Bickerstaff
L. A. Tibbets

Cement Contractors
E. L. FIKES
• PUMP UNIT FOUNDATIONS
• CONCRETE WORK OF ANY KIND
811 23rd Call 3-3902

Oil Directory
PHONE 3-5486
TO PLACE YOUR AD IN THE SNYDER DAILY NEWS OIL DIRECTORY

Dirt Contractor
EXCAVATING CONTRACTORS
CONTRACTORS
GENERAL DIRT CONTRACTORS
EXCAVATING
Tractors - Carry Alls - Shovels
Caliche & Asphalt Roads
A Specialty
Any Kind of Dirt Work
CALL 3-3586
Day & Night Service
Equipped for Any Job
FRANK MONTGOMERY
DIRT CONTRACTOR
Lamesa Highway

Steel Fabrication
Service for the OIL FIELD INDUSTRY
and lockers, Mud Pits, Skid Tanks, Derrick Stairs, Dog Houses, Fuel Tanks, Belt Guards, Tool Cabinets, Truck Bodies, Winches
We Go Anywhere—Any Time! Free Estimates, Courteous Service
A&W Welding & Mfg. Co.
J. B. ADKINS, Gen. Manager
Phones 32463; 32484
Nite: 5636-3 1625 South Abe St.
7888 San Angelo, Texas

Oil Field Service
CAPROCK MATERIAL COMPANY
Quality Ready Mix Concrete
Sand and Gravel
Dial 3-4522 Snyder, Tex.

Trucking Service
CANYON Trucking Corp.
"A Truck For Every Oil Field Job"
For Rig Moving and Pipe Hauling
POST HIGHWAY
Dial 3-4611 Box 993
SNYDER, TEXAS

H. C. DENSON TRUCKING
Mud - Oil - Water Hauling
Ph. 3-4321 — Rule 264

Signs
C. A. BRETZ CO.
Paint Contractors
Industrial Painting
HOUSES — TANKS
SIGNS
Road Adv. Scotchlight
Dial 3-5811 — 3-5167

Garage
Ivison Bros. Garage
2304 AVE. L
Dial 3-3661

Ambulance Service
Call 3-3533
BOLGER Funeral Home

Buy Now And Save
Lawson and Essick
AIR CONDITIONERS
20% DISCOUNT
Cash and Carry
This Week Only
Roe Home & Auto Supply
2207 Avenue S Phone 3-3402

You Don't Need Money!!
TO REMODEL OR REPAIR YOUR HOME NOW
36 MONTHS TO PAY
TITLE 1 — FHA LOANS
NO DOWN PAYMENT NECESSARY
FREE ESTIMATES
A Complete Stock of Building Materials
Burton-Lingo Co.
1510 25th Street
Phone 3-4132

Newcomers To Snyder

Mr. and Mrs. Don McLaughlin, and their family, above, have been Snyderites for only about two months but say it has proved to be a friendly town to newcomers. The children are son, Dee, two, and three-months-old daughter, Robin. McLaughlin is an engineer for Sun Oil Co. but doesn't quite know whether he should be called an engineer or lawyer because he received a law degree from the University of Arkansas Feb. 1, 1953, and a petroleum engineering degree from the University of Oklahoma in June, 1950.

Mrs. O. G. Schweers and son, Martin, two, left, have lived in Snyder only two weeks, having moved here from Vanderbilt, Tex. At right are Mrs. B. E. Byington, and her two-year-old daughter, Terry Jean, who lived in Levelland until moving here just a few weeks ago. Byington is assistant engineer for Magnolia Petroleum Co., and Schweers is district engineer for the same firm.

The two above are almost newcomers to themselves, as well as to Snyder. They are Mr. and Mrs. James M. Speers, III, who moved here early in March after being married March 7 in Houston. Speers is an engineer for Standard Oil Co. of Texas. They live at 1918 Coleman Street.

Mrs. L. H. Shoopman, right, and her daughter, Pamela, four and one-half years old, pose with Mrs. John Hamlin and her sons, Jay, three, and Stephen, one, at Mr. and Mrs. Shoopman's home, 1910 Coleman Street, apartment No. 1. The Hamlins live in apartment No. 3 in the same building. Hamlin is chief clerk for Magnolia Petroleum Co., and Shoopman is material foreman. They are newcomers to each other, however, because the Shoopmans came here from Midland March 2, and the Hamlins from Dallas about three months ago.

Snyder gave Mr. and Mrs. R. C. Patton, above, a strange welcome. They moved to their new home at 2209 Twenty-seventh Street here three weeks ago, but the first day their six-year-old daughter, Sherry Lynn, attended school she was exposed to the measles. When the picture was made, both she and her brother, John Mac, four, were ill and could not pose with their parents. He with the measles he caught from her, and she with mumps, also contracted her first day at school. (Lee Watson Photographs) ....

The James D. Horton family, above, of 2801 Avenue N, moved to Snyder from Colorado City about six months ago. "Our welcome here makes us feel like old timers already, though," Mrs. Horton said. The Hortons' daughters are Sylvia, left, three, and Melba, seven. Horton is employed by Halliburton Oil Well Cementing Co., which also has a new district superintendent, Dan Stone, who moved here from Houston about two weeks ago.

by Alan Graham

Pattern No. 1089 has a buttoned-on dickey, and the cuffs are removable for washing. The gores of the skirt are cut on the straight of the material thereby eliminating the possibility of a sagging skirt. The sleeves don't have to be set in, and the waist is so molded that it gives great emphasis to the bustline.. It is available in standard pattern sizes 12, 14, 16, 18 and 20. Cotton, wool, gabardine, silk or linen are equally good for this full skirted delight, but the designer advises white linen for dickey and cuffs. Size 12 requires two and three-fourths yards of 54-inch fabric and seven-eighths yards of 35-inch linen for necessary contrast. To order send $1 to Spades Syndicate, Inc., P.O. Box 535, Dept. 163, G.P.O., New York 1, N. Y. For air mail enclose 25 cents.

Beta Sigma Phi Sorority Has Initiation, Installation

Mrs. Sig Line received the Ritual of Jewels pin Thursday night at a Beta Sigma Phi ceremony when five new members were pledged.

Mrs. Arel Faver, Mrs. Jack Sparks, and Miss Virginia Grove were hostesses at the Faver home.

Five pledges recognized were Mrs. Howard Gray, Mrs. Bill Joines, Miss Sammie Marie Williams, Miss Evelyn Levisay aid Miss Jo Ann Lumpkin.

The Ritual of Jewels pin presented Mrs. Line signified full membership. Mrs. Mairl McFaul and Mrs. Hugh Hopper were recognized as being eligible to wear the exemplar pin, which indicated completion of four years of study.

Installation services were held for the following officers: Mrs. Bill Line, president; Mrs. McFaul, vice president; Mrs. Sig Line, recording secretary; Mrs. Faver, treasurer, and Miss Louise Taylor, corresponding secretary.

Yellow roses, the sorority flower, were arranged in a black vase on the table covered with a cutwork cloth. Sorority colors are black and gold. Miss Grove presided at the punch bowl.

Brides-To-Be On North Ward Faculty Feted

Three brides-to-be, members of the North Elementary School faculty, were entertained with a party Thursday night given by the school faculty.

Honor guests were Miss Rosabel Jenkins, Miss Mina D. Matthews and Miss Pam Sanderson.

A Tom Thumb wedding was presented following readings, "The Usual Way," by Letha Dell Smith, and "Ebline's Weddin'," by Mary Claire Peebles. Taking part in the wedding were the following students: Dale Carter, the preacher; Mary Brice, bride; David Brice, bridegroom; Sally Wade, flower girl; Frances Nash and Linda Hammett, bridesmaids; Frank Hamilton, best man; Dana Falls, the mother; and Marion Jones, the father. Mrs. Annelle Elliott directed the program.

Three miniature brides decorated the refreshment table. Spring flowers and pastel gladioli were used in arrangements. Mrs. Elwood Jones was in charge of decorations.

Mrs. Mabel Brock was general chairman, with Mrs. Margaret Pilcher, Mrs. H. L. Bradley and Mrs. Rex Nall assisting in serving.

Special guests were Dr. and Mrs. C. L. Yarbrough, M. E. Stanfield and Elmer Taylor.

Gifts were presented to the honor guests.

Mrs. F. G. Sears, Mrs. R. J. Randals, Mrs. Ronald Hubbard, Mrs. Herbert Feather, Mrs. J. T. Hughes, Mrs. Wayne Boren and Mrs. George Frazier attended a book review in Lubbock Friday.

Alan Bruce Cutcher Honored On Birthday

Mrs. W. C. Cutcher, 3006 Thirty-eighth Street, was hostess for a party Thursday honoring her son, Alan Bruce, on his third birthday.

Bubble gum and toy gun caps were given as favors to the following guests: Phyllis and Sherene Gladson, David, Gene and Jane Hodges, Kenny and Randy Gay, Diane and Steve McCollum, Lonnie and David Richards, J. D. Emel Freddie Johnston, William Lenamon, Kenneth and Janice Deike, Janet and Bonnie Eckstadt, Steve Moffett and Billy Cutcher.

Assisting the hostess in serving were Mrs. Wayne Gladson, Mrs. Jake Hodges, Mrs. Aubrey Gay and Mrs. C. L. Thompson.

Mrs. Brice Entertains Bar Members' Wives

Mrs. H. J. Brice entertained wives of the Snyder Bar Association members Thursday night at her home.

Following a salad course served buffet style, games of bridge and canasta were played.

Twelve members attended, and guests were Mrs. Wiley T. Brice and Mrs. Susie Heiele.

Three Couples Entertain With Dance At Club

Mr. and Mrs. Jack Bowden, Mr. and Mrs. D. M. Cogdell, Jr., and Mr. and Mrs. Gene Dulaney were hosts for a dance Friday night at the Country Club.

Harland Birdwell's orchestra played for dancing.

Out-of-town guests among the 100 couples invited were Mr. and Mrs. Bill Ware, Jr., of Floydada, Mr. and Mrs. Gerald Gordon of Colorado City, Mr. and Mrs. Joe Johnson of San Angelo, Mr. and Mrs. John Perry of Sweetwater and Mr. and Mrs. Gene Galbraith of Abilene.

Before the dance, Mrs. Mabel Brock entertained with an open house at her home, 2000 Avenue S.

Mrs. Felix Glisson, Lubbock Highway, was in Lubbock Friday on business.

Miss Sanderson Honored At Boren Home With Coffee

Miss Pamelia Sanderson, bride-elect of Jack Blanchard, was honored with a gift coffee yesterday morning in the home of Mrs. Tom Boren. Hostesses were Mrs. Rex Nall, Mrs. F. M. Miller and Mrs. Jack McGlaun.

In the receiving line with Mrs. Boren and the honor guest were Mrs. J. Roy Sanderson of Blackwell, mother of the bride-elect; Miss Betty Sanderson, Mrs. Ross Blanchard, mother of the prospective bridegroom; and Mrs. Robert D. Harris.

Mrs. Nall registered guests, and Mrs. Miller displayed gifts.

The table was covered with an imported Irish linen cloth. Hearts covered in the bride-elect's chosen colors of lavender, yellow and green were arranged behind pastel daisies in a green crystal bowl. Yellow tapers in green crystal holders flanked the flowers from which extended streamers bearing the names of the engaged couple and their wedding date, April 3. Mrs. Billie Youree presided at the silver service. Miss Frances Boren assisted in serving. Favors were miniature pastel wedding bells tied in the chosen colors.

Piano selections were played by Mrs. N. N. Rodgers.

Arrangements of tulips, lavender iris and other garden flowers were used throughout the home.

About 45 guests called.

EVENTS OF THE WEEK

MONDAY

Monday Duplicate club, 1:30 p. m., with Mrs. Ned Butler, 2909 Thirty - eighth Street.

VFW-American Legion Auxiliaries buffet supper, 7:30 p.m., club house.

TUESDAY

Cher Amies Bridge Club, 1:30 p. m., with Mrs. Warren Richardson, the Village.

North Side Baptist Ladies Auxiliary, 2 p.m., church.

Presbyterian Women's Organization, 2:30 p. m. at church.

Sine Cura Bridge Club, 2:30 p. m., with Mrs. H. G. Towle, 3000 Avenue U.

Couples duplicate bridge, 7:30 p. m., Country Club.

WEDNESDAY

Ace Bridge Club, 1:30 p.m., with Mrs. W. E. Byers, 3749 Avondale.

Altrurian Daughters Club, 2:30 p.m., with Mrs. Robert Wasson, 300 Thirty - seventh Street.

Cosmorama Club, 3 p.m., with Mrs. R. J. Kidd, 3709 Highland Drive.

Snyder Beauticians' Association, 7:30 p.m., Manhattan Banquet Room.

THURSDAY

Hi-Lo Canasta Club, 1 p.m., with Mrs. S. L. Surratt, Pan American Camp.

City P-TA Council, 1:15 p.m., school administration building.

Girl Scout Leaders Club, 3:45 p. m., Little House.

FRIDAY

Women's Golf Association, 9:45 a.m., Country Club.

Book Review Club, 2 p.m., Country Club.

Stumble and Fall Square Dance Club, 7:30 p.m., rodeo pavilion.

Shirley Dyess Marks Birthday With Supper

Mr. and Mrs. J. C. Dyess, 2803 Avenue J, were hosts for a birthday supper Wednesday honoring their daughter, Shirley, on her tenth birthday.

Guests were Mr. and Mrs. T. D. Wiman, Jr., and son, David; Mr. and Mrs. B. Y. Lenoir and daughter, Donna and Ronnie Fenton.

PERSONALS

Mrs. John E. Sentell, 3101 Avenue X, is visiting her son-in-law and daughter, Mr. and Mrs. Dan Harbaugh, in Houston.

Mrs. A. J. Towle, 2802 Avenue U, and Mrs. Carl Whitfield, 1905 Thirty-first Street, were in Abilene Friday.

Mrs. Paul Malone, Clairemont Road, was called to Odessa Friday to be with her father who suffered a heart attack.

Mrs. J. W. Stone, Clairemont Road, is a patient in a Brownwood hospital. Mr. Stone is visiting her this week end.

Donald Starr, Roland Barton, Bobby May, Darrell Green and John Jerrell, accompanied by N. O. Starr, adviser of the Order of the DeMolay, are attending a school of DeMolay instruction in Odessa this week end.

Winfred Edelman of Duncan, Okla., was a guest Thursday in the home of his brother, Horace Edelman, and Mrs. Edelman, Lubbock Highway.

Mr. and Mrs. Junior Rawlins and daughter of Levelland left Friday following a visit with Mr. and Mrs. O. E. Clark, 221 Thirty-sixth Street, and Mr. and Mrs. Wilson McMenamy, 3100 Avenue B.

BRIDGE NOTES

Mrs. Charles Snyder entertained the Monday Duplicate club when she and Mrs. W. P. Thurmon were first place winners. Second high were Mrs. V. V. McGrew and Mrs. Ray Keenan. Third high were Mrs. H. E. Hickman and Mrs. B. L. McKinley. Guests were Mrs. McKinley, Mrs. W. W. Milburn and Mrs. Mark Thomas of Abilene.

• • •

Arrangements of white and purple iris, lilacs and salt cedar were used to decorate Mrs. John R. Williams' home when she entertained the Tuesday Afternoon club. High prize went to Mrs. Ella Cooper and traveling price to Mrs. H. J. Brice. Mrs. A. C. Preuitt won low score prize. Guests were Mrs. T. L. Lollar and Mrs. Tom Boren.

• • •

Mrs. N. R. Clements and Mrs. Keenan were first place winners at the duplicate session Tuesday night at the Country Club. Tying for second place were Mr. and Mrs. Manning Davis and Mr. and Mrs. H. E. Goodwin of Colorado City.

• • •

Mrs. Wade Pipkin entertained the Tri-T club Tuesday at the Village. High and bingo prizes went to Mrs. Ike Dolen. Mrs. H. D. Robinson was awarded low prize and traveling prize.

• • •

High score prize went to Mrs. J. W. Headstream when Mrs. Fred Bullard entertained the Tuesday Night club. Traveling prize was awarded Mrs. Holman Odom, and low prize went to Mrs. H. W. Benton. Bingo prize was won by Mrs. Weldon Kincaid. Four tables were in play.

• • •

Snyderites attending the Colorado City duplicate session Wednesday at the Country Club were Mr. and Mrs. Doak Criss, Mrs. S. G. Philp and J. R. Philp.

• • •

Mrs. Jack Emel entertained the Ace club Wednesday. High score prize went to Mrs. Willis LeVier and second high to Mrs. T. C. Abshier.

• • •

Wednesday Contract club members were entertained at Mrs. E. J. Cook's home. Mrs. Cook won high score and Mrs. J. E. Phelan won second high. Bingo prize went to Mrs. E. B. Boone.

• • •

Mrs. Mabel Brock was hostess for Leisure club Wednesday at the Country Club. Spring flowers were used in decorations. High score prizes went to Mrs. R. F. Wasson, Mrs. Manning Davis, Charles Snyder and Sterling Parker. Second high prizes were awarded Mrs. A. C. Floyd, Mrs. H. E. Hickman and Mr. Davis. Mrs. Prentis Bass won bingo prize. Guests were Dr. and Mrs. John Blum, Mr. and Mrs. Davis, Mr. and Mrs. Hickman, Mr. and Mrs. Jack Bowden and Mr. and Mrs. Parker.

• • •

Mrs. Ernest Jordan was elected president of the Happy-Go-Lucky club Thursday when Mrs. Marjorie Tipton was hostess. Members of the new club were Mrs. R. T. Dickson, Mrs. W. E. Patrick, Mrs. T. E. Perry, Mrs. Robert Otto, Mrs. C. A. Detrich Mrs. Hal Battle and Mrs. Tipton. Mrs. Warren Richardson is instructor.

• • •

Mrs. S. A. Tibbets was hostess for the Tally club when Mrs. Turner Kimmel and Mrs. Doak Criss attended as new members. High score prize went to Mrs. Lacy Turner and second to Mrs. Hickman. Bingo prize was won by Mrs. Milburn. Guests were Mrs. Turner and Mrs. Wade Watts.

• • •

Mrs. Ella Cooper was hostess for the Chez les Amies club Thursday at the Country Club. Mrs. Clements won high prize, and Mrs. McKinley, traveling. Mrs. Lyle Galbraith won bingo prize. Fourteen members attended and guests were Mrs. P. W. Cloud and Mrs. Fla Joyce.

Mrs. Milner Hostess For Carefree Club

Mrs. Lawrence Milner entertained the Carefree Canasta Club Wednesday.

Mrs. Charles Seideman and Miss Edna Moore were guests.

High score prize went to Mrs. Randal Moore, and low prize to Miss Moore.

SNYDER SCHOOL MENUS

Menus for the Snyder school cafeterias have been announced for Monday through Thursday. School is to be dismissed Friday for Easter holidays. A choice of chocolate or sweet milk is included with each lunch.

MONDAY

Pimento Cheese Sandwiches
Fench Fried Potatoes
Buttered Peas, Pickle Slices
Jello

TUESDAY

Chicken and Noodles
Whipped Potatoes, Green Beans
Fresh Green Onions
Lightbread, Apricot Cobbler

WEDNESDAY

Italian Spaghetti
Pinto Beans, Pickle Relish
Caramel Carrots
Hot Rolls, Chiffon Whip

THURSDAY

Baked Ham and Cheese Strips
Sweet Potatoes, Spinach
Pickled Beets, Lightbread
Cup Cakes, Coconut Icing

25 YEARS AGO

(Taken from files of the Scurry County Times - Signal, March 29, 1928.)

Norman Mayer & Co., New Orleans, one of the large cotton broker organizations in the South, completed arrangements yesterday whereby Snyder will have its own Cotton Exchange.

H. W. Ferguson, Dallas, district manager for the company, consummated the deal yesterday that will give Snyder full ticker service with offices of the company to be located in the new Nelson Dunn store, south side of the square.

Wm. Wilsford will act as the local operator-manager.

• • •

Next Tuesday will bring up the election of city officials and the men who are known to be in the race include:

Mayor — H. G. Towle.
City Secretary — A. C. Preuitt.
City Marshall — J. A. Woodfin (re-election), and Walter Camp.
City Recorder — M. Stacy.
City attorney — John E. Sentell (re-election), and Tracy Smith.
Alderman, Ward 1 — Ed J. Thompson; Ward 2 — Lee Stinson; Ward 3 — Sam Bradbury.

• • •

The thought of an airport for Snyder brings to mind the question, "Can Snyder Afford an Aviation Club." Snyder need not step outside Scurry County for any instructors for in Paul Schattel we have a licensed pilot and operator of a plane that has received his credentials from the aeronautics branch of the Department of Commerce. Furthermore, Collie Fish of the Davis - Harpole organization has received his license and knows the aviation game from start to finish.

• • •

Towle and Boren will move into their new home in the basement of the First State Bank & Trust Co. Monday morning. New furniture that has been ordered by wire is expected to arrive this week-end.

• • •

District Judge Fritz Smith was given the experience of his life Monday when impanelling the grand jury. Sixteen names had been drawn for this service; the sixteen answered present when their names were called, and not a single one an excuse to offer as why he should not serve.

• • •

(Taken from files of the Hermleigh Herald, March 30, 1928.)

C. F. Sentell, well known Attorney of Snyder, announces through the Herald this week as a candidate for the office of County Judge. Judge Sentell is a man of mature judgement and of high ambitions to render service in this his chosen profession.

• • •

The Shell Pipe Line Company has about completed their 600 miles of lines through this section, and will begin work right away on their new pump station on the southeast corner of the Hood farm 3 miles southwest of town.

• • •

In the track and field meet, Hermleigh swept every other school in the county, including Snyder, into utter defeat, and winning more points in actual competition than all other schools in the county put together ...Milford Davis was high point man, winning four first places and one 3rd place.

• • •

J. W. Harkins and Elisha Patric Hays closed a deal Monday in which the former exchanged a house and lot here to the latter for 160 acres of land in Polk County, Arkansas. Somehow in connection with the patent on the quarter section above mentioned, President Cooledges' signature is attached. Justice of the Peace Louder says that he has been associated with the President in business transaction in Hermleigh.

• • •

Mrs. E. C. Patterson has accepted a position with the T. W. Windle Dry Good.

Miss Edna Wilson spent Thursday night with her sisters, Opal and Eula Lee Wilson of Snyder.

North Clairemont HD Club Meets At J.W. DeFore Home

Mrs. J. W. DeFore was hostess for the North Clairemont Route Home Demonstration Club, Wednesday.

Miss Ruby Butts, county agent, gave a demonstration on planning a lawn and outdoor cookery.

Refreshments were served 12 members and one new member, Mrs. Jerry Glover.

Mrs. Aiken Entertains Son On 9th Birthday

Mrs. J. C. Aiken, 206 Thirty-fifth Street, was hostess for a party Wednesday honoring her son, Jackie White, on his ninth birthday.

Refreshments were served to the following guests: Bob Wade, Ronnie and Richard Bennett, Dickie and Donnie Bratton, Ray and Jerry Reed, Larry and Jan Kilgo, Bob and Jim White George Wetzel and David Kee.

TODAY'S WOMEN

Weakness Shows When It Comes To Color Schemes

By DOROTHY ROE
AP Women's Editor

Today's women know how to groom themselves so that they look younger, smarter and prettier than ever before in history—but when it comes to decorating their homes, says Frances Lee, veteran New York decorator, many of them are dopes. She explains:

"Most women seem to get an attack of stage fright the minute they try to plan a color scheme for a room or a home. They can't remember what colors go together, where to use warm tones, why to use cool tones or what combinations will create a restful effect.

"As a result they accept blindly the advice of the furniture salesman, the drapery salesman, the carpet salesman and all their friends. The result usually is a hodge-podge that is due excuse for divorce."

Miss Lee, in private life the wife of William Walker Kennedy, Manhattan stock broker, has a solution. She calls it Colorscope, and she plans to unveil it at the annual show of the American Institute of Decorators, opening in New York tomorrow. Says she:

"It's all done by birthdays. The flower and the birthstone of each month in the year are used as color keys to form the basic scheme of decoration. Suppose your birthday comes in April. The April birthstone is the diamond and the flower is the sweet pea. A beautiful color scheme for a bedroom or living room could be worked out using pale "diamond blue" for walls and carpet, with accents of all the sweet pea tones, ranging from pale pink through flame to mauve, in draperies, upholstery and bric-a-brac."

Miss Lee plans to issue a "color scheme of the month" pamphlet series, showing how the birthstone and flower of each month may be utilized in home decoration. Color sketches of four possible room plans, with various combinations of the month's birth colors, will be included. She explains:

"The birth dates of each member of the family may be used as the color scheme basis for different rooms in the house. Or if you don't care for your own birth month's colors, you may use those of your husband. The whole idea is to provide a series of effective, easy-to-remember color schemes which can be individualized."

PERSONALS

Arlin Lewis of Hermleigh is reported to be recuperating satisfactorily at St. Joseph's Hospital in Fort Worth. He underwent surgery on his hand.

Mr. and Mrs. Ben Turner and children, 1911 Coleman, are visiting her parents, Mr. and Mrs. Grady Weir, and his parents, Mr. and Mrs. F. E. Turner, in Abilene this week end.

House guests of Mr. and Mrs. Jack Bowden, 2312 Thirty - first Street, are Mr. and Mrs. Joe Johnson of San Angelo.

T. B. Knight Marks Birthday With Party

Mrs. T. B. Knight was hostess recently for a party honoring Mr. Knight on his birthday.

Guests were Mrs. C. U. Bishop, Mrs. J. B. Davidson and daughter, Becky; Mr. and Mrs. C. S. Knight and daughter and son, Ladell and Eugene of Dallas; Mrs. Lecil Rose and daughters, Sharlot and Diane; Mrs. J. S. Knight and Mrs. Jimmie Pippin.

GIRL SCOUT NEWS

Troop 15 visited Bell's Flower Shop Thursday for a nature study tour. They were shown through the shop by Mrs. A. C. Preuitt. The group had refreshments, then went to the school park for a play period. Accompanying the troop and their leader, Mrs. John Dirickson, were Mrs. W. E. Stewart, Vickie Deviller and Betty Stewart.

• • •

Troop 1 hiked to the city park March 17 for a business meeting and picnic supper. Following a wiener roast, the girls followed Indian trails which were made by part of the troop. Mrs. Bob Dupree sponsored the outing.

• • •

The Little House is the name that has been officially decided for the new Girl Scout house here.

• • •

Troop 14 bought a fire place screen for the Little House. Troop 12 gave a basket for fire wood for the Little House and a waste basket. Troop 17 is making a sign for the house. The lettering is made of rope.

• • •

Ned White is a new member of the Girl Scout Council. He is house chairman.

• • •

Mrs. Hogan, mother of a Troop 12 member, gave two sets of encyclopedias to the Little House.

• • •

Troop 17 went to Lake Sweetwater for the week end for completion of their five point program. Accompanying the girls were their leaders, Miss Liz Singleton and Miss Ann Wilson.

• • •

Plans for construction of a new mess hall building for the 17-county West Texas area Girl Scout camp eight miles south of Sweetwater were adopted at a meeting of the camp development committee last week end. Estimated cost of the 40 by 100-foot concrete and tile building is between $16,000 and $20,000. It is to be completed by June 15. Later plans call for an infirmary, swimming pool and other improvements. The camp is being designed to accommodate 100 girls and a staff of 20 during each season.

Ennis Creek School Scene Of Game Party

Forty - five persons attended the game night held Friday at the Ennis Creek School.

Hostesses were Mrs. L. C. Duncan, Mrs. Claude Scarlett, Mrs. Curtis Belding, and Mrs. Roy Pilgrim.

Refreshments were served following games of forty - two and canasta.

Dr. John F. Blum
OPTOMETRIST
Most Prescriptions Filled the Same Day Patient Comes To Office
Phone 3-3992 Snyder, Texas
N.W. CORNER OF SQUARE

BOYS!

WIN AN AWARD IN OUR
Monogram Model Building CONTEST
16 TROPHIES AND MEDALS
TWO AGE GROUPS
We are sponsoring another of the popular Monogram Model Building Contests. Come in and get one of these 28 famous models — Flying and Solid Airplanes.
Build a Monogram Model and win a beautiful award with your handiwork. ENTRY BLANK FREE with each kit. Juniors, up to 13 years old. Seniors 13 years and older.
It's easy to win with these easy-to-build models. Models will be judged for appearance only. Your model does not have to fly or operate. Come in and get details and see the sensational trophy and medal awards.
Come In Today!
PHIL'S
AUTO APPLIANCE CENTER
2512 Ave. R Phone 3-3922

ROBERT R. PATTERSON
LAWYER
Announces the Removal of His Office To . . .
ROOM 10
BOREN BUILDING
1902½ 26th Street
Phone 3-5881

Our New Telephone No.
3-9280
OPEN — 6:00 A.M.
CLOSE — 12 MIDNIGHT
Open Until 2:00 A.M. On Friday and Saturday Nights
GORDON'S DRIVE-IN RESTAURANT
Big Spring Highway

TOO FAT? Here's An Easy Way To Reduce
ON RING ROLLER MACHINE
Expensve? Not one bit when you consider you are buying a course of treatments that really gives RESULTS — Results you can see—Results your friends can't fail to notice.
MRS. R. B. SEARS
3301 Avenue U PHONE 3-3167

Bridge Supplies
Tallies (Progressive and Regular)
Bridge Cards, Place Cards, Score Cards,
Bridge Instruction Books
BENNETT — FEATHER
Times Printing Co.
1907—25th St.

For Insurance Service
Call 3-5611
—Fire —Auto —Marine —Casualty
The Deffebach Agency
2606 Ave. R Box 925

EASTER

Lovely straws in the Easter wind . . . Beautiful new versions of your beloved styles . . . Large Hats, Small Hats, Sailor Bonnets and Shells . . . All charming with their top notes of gay flowers. Velvet rhinestones, ribbon and wisps of veiling.

EXCLUSIVE Raleigh MODEL
Your Easter Hat Is Here . . .
Do Come In . . .
Try Them On!
Dunlap's
Millinery Department

MODEST MAIDENS

Trademark Registered U. S. Patent Office

"NOW, YOU'RE ALL READY TO GO SHOPPING WITH ME!"

Crossword Puzzle

ACROSS
1. Sum
7. Skeletons of structures
13. Harvesting machine
14. Having many fissures
15. Depiction of the beautiful
16. Wireless
18. Behave
19. Exist
20. Assimilates
22. By
23. Poorly
25. Writing fluid
26. Easy gait
28. Pertaining to blue
30. Shake with cold
32. Substance used in road-making
33. Feminine name
34. Struck the hour
37. Mountain crests
40. City in Nevada
41. Sea bird
43. Torn
44. Abraham's birthplace
45. Learned men
48. Metric land measure
49. Scotch river
51. Saltpeter
52. Rice paste
53. Public storehouses
55. Passageways
57. Revolve
58. Trains making all stops

DOWN
1. Kind of numeral
2. Only
3. Cereal grass
4. Aloft
5. Medieval Italian political faction
6. Distressingly sad
7. Frolics
8. Tumultuous disorder
9. Exist
10. Extinct New Zealand bird
11. Get away
12. Hunting dog
17. Low haunt
20. Electric generators
21. Splinters
24. Caesar's language
27. Egg-shaped
29. Anger
31. Pronoun
34. Rawer
35. To this
36. Contrive
37. Temper
38. Hard glossy paint
39. Emphasis
42. Rodent
46. Dillseed
47. Set of three
50. Partake of food
52. Southern state: abbr.
54. Dad
56. Symbol for scandium

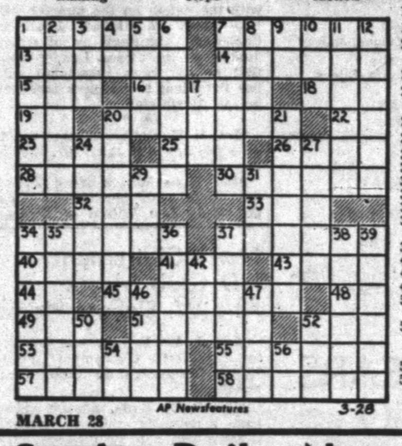

MARCH 28

APT		LASS				WEAK						
SARDONIC						ERSE						
SNEE				DROP				ASP				
		FLY			ELAN				ET			
HE			LAP				DREAR					
END				PAW				TARTS				
RUIN					TAG				TOIL			
EMBER						NAB				WOO		
	ESTOP						PUT				NE	
OR		SOAP						YES				
DAW				FLOW					ECRU			
OTOE					ENORMOUS							
REEL						DYNE				WEE		

Solution of Yesterday's Puzzle

If You Miss Your Snyder Daily News

Phone Before 7 P.M. Week Days

DIAL 3-5486

Phone Before 10 A.M. Sundays

— One Will Be Delivered to You —

MARY WORTH

FERDINAND

SCORCHY SMITH

TIMES PRINTING COMPANY

OFFICE SUPPLIES—FURNITURE
UNDERWOOD SALES AND SERVICE

OAKY DOAKS

DICKIE DARE

KERRY DRAKE

REX MORGAN

LITTLE LULU

TIMES PRINTING COMPANY

QUALITY PRINTING
1907 25TH STREET

THE SAINT

HOPALONG CASSIDY

For Classified Ads Dial 3-5486

HOMER HOOPEE

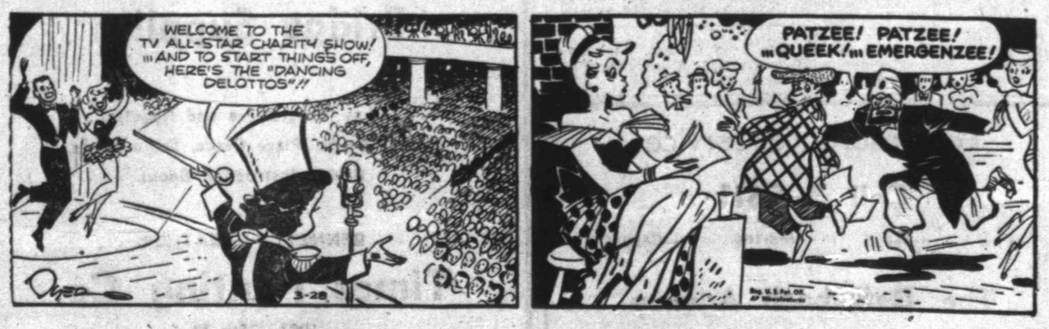

THE ADVENTURES OF PATSY

Let's Get Acquainted Week Comes To Snyder

Reason For Week Simple: Get Acquainted

"Get Acquainted," the basis of friendship and understanding, is being emphasized in Snyder this week.

Because of the importance of people knowing one another, Mayor Harry Holbrook has proclaimed this as "Get Acquainted Week" and has called upon residents to erase the meaning of the word stranger in the city.

Object of the week is simple — just as it implies. Everywhere people are being encouraged to come out of their shells and meet new people and make new friends.

There will be occasions for people to get to know their schools and public institutions better. Merchants are seizing upon the week as a chance for people to know their staff members and modes of operation.

Through the novel approach of photo - sketches, hundreds of faces many of them familiar and yet not associated with a specific name, are presented in such a way to be of maximum interest.

Back of it all, however, is the purpose of stimulating interest of people in people. Out of the week community leaders hope will come a habit on the part of all citizens to be more friendly and more forward in meeting people whom they do not know.

Snyder's reputation as a friendly city has arrived at a critical point. The rate of turnover has become so steady and rapid that many of the long-time residents are seeing faces unknown to them. They may be on the same block—in the same office, shop or business. But they are strangers.

The specific remedy is "Get Acquainted." And this week, every one is urged to cast aside timidity, reserve or undue dignity and boldly try to meet as many people as possible. It's easy and it's fun.

Get Acquainted Hint For Husbands—

Urge her to buy something for herself

Get Acquainted Hint For Husbands—

Make Get Acquainted Week have a meaning in your home.

Badges Will Identify Our Business Folk

"You know, the most pleasant young lady always waits on me at that store."

"I've paid my bill at that girl's desk for a long time and I can't begin to tell you her name, although she has always been so very courteous to me and the public generally."

"I sorta feel embarrased. That young fellow with the friendly smile who calls me by my name

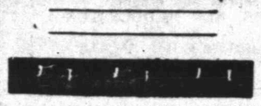

when I enter the store — for the life of me, I can't begin to remember his name."

No doubt you've heard many other such expressions from individuals who do not know the employees at local stores and service institutions.

This "name business" is most important. It's human nature for one to like being called by his or her name.

So, during Get Acquainted Week in Snyder, something has been done to improve on such situations. Here you will see reproduction in illustration, the personnel badge which will be worn at places of business — by those who call at your home—by service concerns.

Each and every employee's name of these presented in this Let's Get Acquainted edition will be shown on the Acquainted badge, and by the employers, as well.

It will be a very pleasant endeavor for each individual to see how many new acquaintances he can make during Get Acquainted Week in Snyder.

PROCLAMATION

WHEREAS, Snyder has developed a tradition of friendliness and Texas hospitality in the spirit of the good neighbor, and

WHEREAS, this quality is indispensable to the preserving of a vigorous personality as a community; and

WHEREAS, there arises a constant need of reviving and refreshing the tides of acquaintanceship and understanding, friendship and concern; and

WHEREAS, many new citizens have been attracted to our city within recent months and years and ought to be made to feel at once that this truly is their home and a place where their friends abide;

NOW, therefore, I Harry Holbrook by virtue of the authority vested in me as Mayor of the City of Snyder, Texas, do hereby proclaim "Get Acquainted Week" in hope that this special season will encourage all citizens to demonstrate the qualities of friendliness, hospitality and neighborliness; to meet those whom they do not know; to make all persons feel they are a part of the community; to join together in the bonds of mutual good feeling, one for the other.

(Signed)

HARRY HOLBROOK
Mayor of the City of Snyder.

Meeting On Tuesday Instead Of Friday

Representatives from 12 counties will meet for the district 8 Woman's Missionary Union leadership Conference at the First Baptist Church at 10 o'clock Tuesday morning instead of Friday as reported in the Daily News Friday.

Mrs. Saxon B. Swearingen, district president, will preside over conferences.

Get Acquainted Hint For Husbands—

Take your wife a box of candy

PLAN ENTRY NOW

Your Originality Will Win $100 First Prize For You

It will be a lot of fun for you to plan an unusual entry in this "Let's Get Acquainted" contest. The number of individual ways you can plan your entry, giving it definite originality, is unlimited.

Here are some suggestions to give you "an idea:"

You can paste up all the cartoons (borrowing some one's paper who is not entering the contest to have both sides of each page to clip) together with the firms names and the personnel names of each firm, identified with their initials in the ads, on large pieces of cardboard; have the title page "different"; then, all bound together in an unusual manner with a cord.

Some one may paste each individual cartoon, together with the firm name and the personnel names according to each person's initials, in a cleverly designed booklet and crayon each of the cartoons. Another may plan a large design of unique shape and paste the names on it, clipping them from each ad, and then just scissor-off the faces from the cartoons with the personal name of each identified with its initial.

Another idea is to make an outline of the various streets of the city and in some different manner tie-up the firm name and each firms's personnel (the correct name with the correct initial) with the location of the place of business. You can devise many other ways of expressing your originality and having fun in this "Let's Get Acquainted" contest.

Regardless of what type of entry you submit in this contest: remember that — first, you must have the firm names spelled correctly as advertised in this "Let's Get Acquainted" Contest feature. Secondly, you must have the personal names spelled correctly as they appear in each advertiser's ad and the correct personnel name with its "alphabet initial" as the initial appears on the individual cartoon of the person. Third, the correct personnel names must be associated with the correct firm, where the folks daily serve your needs.

Yes, $200 in cash prizes! And, through your originality and design you have an opportunity to display your skill for four different prizes; first, $100; second, $50; third, $30; fourth, $20.

Read contest rules on this page ..and, start your entry NOW!!!

Dr. Jonas E. Salk, 38, professor of research bacteriology at the University of Pittsburgh, has told of a new polio vaccine that has been used with safe success in 90 children and adults. He said that the vaccine gave all protection against all forms of polio.

Used Hearses In Style For College Boys

CAMBRIDGE, Mass., Mar. 28 (AP) —The strangest stunt in the Ivy League since goldfish swallowing and pantie raiding is second-hand hearse buying.

Canny college lads on some of the better campuses, Harvard, Yale, MIT, Williams and Brown among others, have discovered these bargain vehicles. Nowadays a converted hearse is apt to be carrying a gay skiing party to the mountains or a group of stags in tuxedos to a Saturday night frolic.

One Cambridge dealer has sold some 100 used hearses received as trade-ins on new models—since 1948.

He figures at least 65 of them went to college boys who use them for station wagons. The others were bought by undertakers with small businesses for whom style isn't so important.

Gil Kaplan of Miller Sales, Inc., of New England says the going price on the old hearses ranges between $150 to $400, depending on age, make and condition. Most of them have low mileage—hearses don't run up as many miles a week as a family car—and they usually are in fine mechanical condition. Frequently college men pool their money for the purchase. They use them for private buses on vacations and holiday trips.

Tom Stearns of Meriden, N. H., a Harvard student, picked up an old hearse for $100, drove it to Alaska where he had a job and resold it there for $125.

"A hearse is very good—in fact, the perfect car," he said, "for somebody who doesn't care about appearance and is interested in economy and efficiency."

The Harvard mountaineering club has a converted hearse to transport members to their hobby.

Kaplan says most students rip out the funeral interior and install plywood floors. Sometimes they mount bus seats. Sometimes they pile in mattresses. The long vehicles are perfect for carrying skis and less sensitive souls find them just dandy for sleeping. Anyway, there's plenty of baggage space.

The state of Alabama was named after the Alibama, an Indian tribe. Alibamu, in Choctaw language means "I clear the thicket."

Billion To Go Into Supplies For Europeans

MANNHEIM, Germany, March 28 (AP)—Uncle Sam is buying a billion dollars worth of tanks, guns and ammunition in Europe this year.

The armament will go into vast stockpiles strategically located in NATO countries and West Germany. All of it will be produced by Uncle Sam's Western allies, including Germany, under a speeded-up ordnance procurement program operated by the U. S. Army.

The bulk of the money is going for ammunition, some of which is stored in secret underground dumps west of the Rhine River. Information about the dumps located in air-condition caves, is one of the Army's closest-guarded secrets.

As an example of the speed and magnitude of the program, price proposals for 350 million dollars worth of ammunition were received here within a recent two-week period. That nearly equals the total expenditures in last year's program.

Pre-award surveys, made by the Army before the price proposals are considered as bids, determine whether the bidders are financially sound, have the required facilities and can accomplish the job at the prices quoted.

Delivery normally takes around eight months.

Most of the money for the giant program comes from the Mutual Security Agency (MSA). The rest is from the Department of Army and German occupation costs.

The hub of the big European buying program is the 7841st Ordnance Procurement Group here under the command of Col. Joseph M. Colby, a native of Lake Mills, Ia.

Chief Lists Rules For Special Week

You don't have to be a newcomer seeking directions or a law violator to get to know the policeman on the corner, according to Police Chief Walter Suttle.

It's as easy to become acquainted with an officer as it is with your neighbor or the fellow with the familiar face you meet every day on the street, Chief Suttle said. Include policemen on the list of those you are going to meet during "Get Acquainted Week."

Chief Suttle has set down the procedure of widening your circle of acquaintances in six easy steps applicable not only to policemen, but to every walk of life.

He lists them as:

1. Try to meet at least 10 new persons every day during Get Acquainted Week.

2. Smile — don't turn your head aside—when you pass people. Then everyone will smile. And, Suttel says, in these days, that's something.

3. Make visitors welcome. People will like to come to Snyder if they know they're welcome.

4. Enjoy getting acquainted with people. Don't be a Casper Milquetoast. Cast aside timidity and inferiority complexes.

5. Be neighborly. A good place to begin is your own block.

6. Report non-co-operators with Get-Acquainted Week to Chief Suttle. He has promised an enforcement campaign.

The police official believes his department is making lots of friends with newcomers—friends for Snyder.

"Hundreds get their only impression of this city through the officer from whom they seek directions or ask advice," Suttle stated. "It's part of our job to make that impression highly favorable."

Get Acquainted Hint For Husbands—

Take her to the movies

When the Revolutionary War ended, the United States was composed of a land and water area totalling 892,135 square miles.

Sanitation Violation Charges Are Filed In County Court Here

A charge alleging violation of sanitation laws was filed in county court yesterday morning against J. T. Murphree, former Hermleigh policeman and now manager of the Big G Club here.

The charge, signed by James E. Craven, Jr., sanitarian of the city - county health unit, alleges Murphree "suffered substances which were injurious to the health of those who reside in the vicinity to remain on the premises in his possession, to-wit, trash, garbage, beer cans, and other refuse."

Murphree had not been brought before the court by noon yesterday. The night club is located about a mile north of town on the Lubbock highway.

Rio Has Much Trouble With Lack Of Water

RIO DE JANEIRO (AP)—Rio de Janeiro has water, water almost everywhere around it, but sometimes not enough to drink.

There are days when sections of the city are completely out of fresh water. The newer suburbs, including ritzy Copacabana, Ipanema and Leblon, are particularly affected.

At fault, authorities say, are the city's major conduits and pipelines. They are old, clogged and liable to breaks.

This means they cannot carry full pressure. When the load is stepped up, a pipeline bursts. The neighborhood at the end of the line, or on a side street, is left without water.

One city engineer even estimates that 40 per cent of all the water the municipality pumps from the Paraiba River or mountain reservoirs is lost through pipeline waste after it reaches the city.

The situation in Copacabana, Ipanema and Leblon is complicated by the fact that demand there runs about seven million gallons ahead of the supply.

This lack of water has led to a new type of social call, the "bathing visit." If a couple has friends in a more fortunate zone, they go over to take a bath. They provide their own towels, however.

The lack of water poses a much graver problem—that of fire.

Sometimes, fire hoses must be extended five or six blocks to reach a hydrant with water.

Water merchants have come into existence in the areas most seriously affected.

They cart in barrels of water and sell it out in small quantities. A three-gallon can costs 10 cruzeiros (50 cents). A barrell can be purchased for 300 cruzeiros ($15).

Get Acquainted Hint For Husbands—

Take her flowers

A Good Tenant

•To Rent Your House

•To Rent Your Apartment

•To Rent A Room

Idle Rental Units Cost You Money!

The Rent For One Day Will More Than Pay For An Advertisement In The Classified Section Of The Snyder Daily News.

Prospective Renters . . . Look To The Classified Section FIRST . . . It's The Easy Way For Them To Find Out What Is Available.

Something To Rent . . Something To Sell!

A Business Service To Offer!

Your Best Bet For Quick Results

Is Through The Classified Columns

Of

THE SNYDER DAILY NEWS

Now Is The Time To Place That Ad-Dial-3- 5486

Classified Display

SALESMAN WANTED

Young man, age 25-35 to sell dealers and commercial accounts in Snyder and adjoining counties. Starting salary $250.00 per month plus monthly sales bonus, car expense, mileage allowance and out-of-town expense account. Must have high school education or more and be able to pass company's required test. Some sales experience desirable and helpful but on-the-job training is given. Reply as to your present type work, education, family status and any information you feel would better qualify you for the position. Also give phone number and best time you can be reached for personal interview with zone manager.

Address Your Reply To—
Box K-10 — Snyder Daily News

A-1

Want to go Mad With Power?

Stop That Oil Waste!

GET OUR RING AND VALVE JOB
LABOR SPECIAL
PLUS PARTS..... $37.50

E. E. Dudley
Service Manager

Junior Stephens
Parts Manager

A-1

Wade PIPKIN Motors

"The" Ford Dealer of West Texas

LARGEST DEALERSHIP IN THE WORLD for its size

Dial 3-6351 1615 26th Street

For Classified, Dial 3—5486

WEEKEND SPECIALS
AT RAY FOY MOTORS
Your Studebaker Dealer
In Snyder
FORMERLY PIERCE MOTOR COMPANY

1952 Commander Hard Top Conv. Demo. R&H, O.D., Seat Covers. 12,000 actual miles. 4,000 mile guarantee.

SAVE $600.00 on this

1952 Champion Hardtop Convertible, Radio and Heater. Overdrive, Seat Covers. 4.000 mile guarantee.

$2197.00

1951 Commander Starlite Cpc. Auto. Trans. Radio and Heater. New Tires. Thirty day guarantee.

ONLY $1447.00

1949 Studebaker ¾ ton Pickup. Good shape. O.D. and Grill Guard. A REALLY good one for—

ONLY $527.00

Do you have a good pre-war car?
Would you like to get top trade-in for it on a clean '47 or '48 model? We have five and we need some good pre-war cars. Let's trade. Your car can probably make the down payment on the cars listed below.

1948 Chevrolet Four door sedan. Runs good, looks good and is good.

ONLY $597.00

1947 Chevrolet. Two door sedan, good transportation.

ONLY $477.00

1948 Ford two door, heater, radio. A nice car. Really worth more.

ONLY $597.00

1948 Chevrolet two door sedan, R&H, good tires.

State sales tax and 1953 tags paid on all cars listed. April 1st is license day.

SPECIAL — 1950 Buick Sedanette Super 6. Dynaflow, Radio and Heater. Good Tires.

$1177.00

SPECIAL — 1949 FORD CUSTOM 2 door. Radio and Heater, at the low price of—

$777.00

1939 Chevrolet. Good tires. Runs Good. Really a buy.

$97.00

RAY FOY MOTORS
STUDEBAKER DEALER
2211 Avenue S Dial 3-5671

ANNOUNCEMENTS A

CARD OF THANKS A-3

Card of Thanks

We wish to thank each and every one for the kindness shown us during the death of our dear son and brother, Doyle, and also for the food and beautiful flowers. May God bless all.
Mrs. W. R., Bratton, Mrs. T. L. Henley and family, Mrs. E. F. Bailiew and family, Mrs. J B Hambrick and family

AUTOMOBILES B

AUTOS FOR SALE B-1

Repossessed 1946 Dodge club coupe. $150.00. Hewitt Used Cars.

1950 Ford 2-door, clean, personal car $850.00. Dial 3-4752 or 3-3125.

TRAILERS B-3

'52 model, 32' Travelite Trailer House for sale. Modern, air-conditioned. Will sell equity cheap. See C. S. Burdine at Weber Trailer Courts.

Will trade 1947 Superior Trailer House for household goods. See at Good Neighbor Trailer Courts.

Trailer house for sale or trade. 113 - 28th Street. Dial 3-4168.

BARGAIN

For Sale: 25' Liberty Trailer Home. Sleeps four, excellent condition, new electric refrigerator, gas new six-ply tires, dolly coupler. A bargain for cash.

BROWN'S TRAILER COURT
East Highway 80
COLORADO CITY, TEXAS

CLASSIFIED DISPLAY

46—23' Sportsman	$ 850.00
45—25' Elcar	950.00
45—25' Alma	995.00

53—Prairie Schooner
27' - 31' - 33' - 37'

Clean two bedroom home, furnished, nice kitchen, for rent. $65.00 month.
Two room house furnished, bills paid. $10.00 week.

LET US SAVE YOU UP TO $200 ON TERMS WITH—
U.B.M. Low Rate Bank Financing

Hansen Trailer Sales
Lamesa Highway Dial 3-6513

THERE'S ONE SURE CURE FOR HOSPITAL BILLS!

IT'S THE
TRAVELERS FAMILY HOSPITAL POLICY
WHY NOT FIND OUT ALL ABOUT IT TODAY?
WORTHINGTON INSURANCE AGENCY
1921 26th St. - Dial 3-3352
WOODROW WORTHINGTON
Representing THE TRAVELERS, Hartford

AUTOMOBILES B

AUTOS RADIATORS B-11

*Cleaning *Repairing
SNYDER RADIATOR SERVICE
Frank D. Stephenson
"The Radiator Man"
1105 Avenue T Phone 3-4131
½ block West of Lubbock Hwy.
* Wholesale * * Retail

BUSINESS OPP. C

FIRST CLASS SERVICE STATION

For sale or trade Perfect location. Make an appointment to see this one, its going at a bargain.

SCOTT & SCOTT
REALTY
Big Spring Highway
Dial 3-3262 or 36212

MONEY-BACK GUARANTEE

$712 to $2225 investment gives you your own independent business operating a route of new money-making 5c dispensers handling new, fast-moving confections in drug stores, cafes, clubs, bus depots, etc. Route set up for you by our experts and protected by fire and theft insurance. You must have car, references and $712 to $2225, which is protected by an iron-clad 100% Money-Back Guarantee backed by a 10 Million Dollar national insurance company. Devoting a few of your spare hours each week to the business, you should earn up to $80.00 weekly spare time, full time more. Liberal financing assistance to aid expansion. For full information, write giving phone number and address to Box G-2, Snyder Daily News, Snyder, Texas.

BUSINESS SERVICE D

BLDG. SPECIALIST D-2

For best quality workmanship and materials on your new home or remodeling of your present home—
CALL 3-4168

J. J. TATUM
General Contractor

FLOOR FINISHING D-6

SPEED BALL SANDING COMPANY

Floors sanded, filled, finished
Old or New floors

Guaranteed Work Free Estimates
300 28th St. Dial 37115
Snyder, Texas

HAULING - DELIVERY D-10

Furniture moving, local and long distance. McAlister Transfer & Storage. Dial 3-6781.

PAINTING - PAPER D-11

Call C. R. Agee, 3-4355 or 3-4543 for painting, paperhanging, texturing. Free estimates - courteous service - All work guaranteed.

PLUMBERS D-13

FREE: We will contract any size plumbing job. Free estimate. City Plumbing Company. 1801 Avenue S. Phone 3-6364

S. E. (Gus) Lenaman wants plumbing after 3:00 p.m. and all day Saturday and Sunday. 3004 38th Street. Dial 3-6723.

MISCELLANEOUS D-26

Lawn Mowers sharpened and repaired. Jack Darby Blacksmith & Welding. 1922-26th.

wonder values in USED CARS

1952 Chevrolet, 4,500 actual miles. Powerglide, Loaded.

1952 FORD 4-door, Radio and Heater Overdrive. One owner	$1795.00
1951 Ford. One owner. R&H	$1395.00
1950 Buick 4-door Special. Dynaflow, Radio and Heater	$1350.00
1950 Chevrolet 2 door, R&H	$ 895.00
1951 Chevrolet Pickup	$ 895.00

WE DO OUR OWN FINANCING

ROLLINS USED CARS
East Highway Dial 3-6972

T. C. GOSS CAR LOT
BIG SPRING HIGHWAY
Highest Cash Price Paid For Your Late Model Car or Equity

New 1953 Buick Roadmaster Loaded with extras		1949 Chevrolet Sedan Deluxe	BARGAIN
New 1953 Plymouth 4-door Cranbrook, Heater		1947 Ford 4-door, Radio, Heater	$ 395
1952 Mercury 4-door 8,000 Miles Loaded	$2295	1946 Ford 2-door	$ 350
1950 Buick Super 4-door Loaded, One Owner, clean	$1595	1946 Ford 2-door Heater	$ 295
1951 Chev. 4-dr. Deluxe, Loaded	$1495		
1949 Ford V-8 Custom	$ 895		

We have two repossesed cars may get by catching up delinquent payments.

For Clean Better Cars Where Prices are Right—
SEE T. C. GOSS OR R H. LEE. DIAL 3-9297

EMPLOYMENT E

FREE
EMPLOYMENT SERVICE
For employers and workers—call or see us if you need a job or if you need a workman. IT'S FREE!
CABIN COURT
Lamesa Highway — Phone 3-9246

HELP WANTED, FEMALE E-2

Woman for typist, clerk and receptionist. 40 hour week. Shorthand an asset, but not necessary. Dial 3-6231.

Wanted: Sales girls and cashier. Experience preferred but not necessary. Franklin's Dress Shop.

General office work. Typing, posting to journal, neat and efficient. Dial 3-8792 for an appointment.

SALESMEN, AGENTS E-4

$210.00 A WEEK

Ambitious men and women full or part time. Housewives welcome with open arms. Our amazing control that ends refrigerator defrosting nuisance forever. Write

D-FROST-O-MATIC
Dept. D-1, 708 Carroll Street,
FORT WORTH, TEXAS

WOMEN'S COLUMN H

CHILD CARE H-3

Care for your children, day and night. Mrs. J. C. Beavers. 501 - 35th Street. Phone 3-3935

Will care for your children day or night. Mrs. Bazma Davis. 801 39th Street. Phone 3-8605.

Care for children and babies day and night. Orms Nursery, 2111 - 39th St. 3,5563.

Child care in your home nights. Mrs. Johnson, 808 - 23rd. Dial 3-3612.

Care for children and babies day and night. Mrs. I. T. Ivison, 1111 - 36th. Dial 3-4100.

SEWING H-6

Necchi Kirby

HALES SEWING
Machine Exchange
now located on
East Side of Square
RENT SALES REPAIRS
"World's Finest Sewing Machine"
Kirby Vaccum Cleaners
Dial 3-4381 2514 Avenue R

FARMERS' EXCHANGE J

GRAIN, HAY, FEED J-2

Maize for sale. Six miles north of Snyder on Route 2, Lloyd Mountain road.

POULTRY J-4

SPECIAL
4-A straight run chicks. N.C. vaccinated. Only $12.90 per hundred.
JAMISON HATCHERY
1105 E. Broadway
Sweetwater, Texas
Phone: 3154

MERCHANDISE K

BUILDING MATERIAL K-1

PAY CASH
and save

2x6 10 ft.	5.50
2x4 10 ft.	6.00
2x4 & 2x6, 8 ft. to 20 ft.	6.50
1x8 & 1x12 Sheathing (white pine)	6.75
Corrugated Iron (29 gauge)	9.29
Cedar Shingles (Red label)	7.75
Asbestos Siding (Sub grade)	7.75
24x24, 2-light Window Unit	9.95
2-8x6-8 Gum Slab door (Grade A)	9.19
2-8x6-8 Glass Doors	8.45

VEAZEY CASH
LUMBER CO.
1 Mile West On
Lamesa Highway
PHONE 3-6612

CLASSIFIED DISPLAY

CAUTION
SINGER sells its machines ONLY through SINGER SEWING CENTERS identified by the famous Red "S" on the window. NEVER through dealers or department stores.

Singer Sewing Machine Co.
Phone 360 159 Walnut
Colorado City

MERCHANDISE K

CAMERA - SUPPLIES K-2

For Sale: 16MM Revere movie camera. Turret model one inch F1. 8 and three inch telephoto F2.5. Both in focusing mounts-case. All like new. Dub Everett. Dial 3-3957.

DOGS, PETS, ETC. K-3

For Sale: A.K.C. registered Dachshund puppies. See Danny Redwine, 2704 Ave. W.

CLASSIFIED DISPLAY

New and Used
TRAILERS

35-foot — 1&2 Bedrooms, moodern.
Best Terms In Town
● Repossession Special
$800 Equity in late model 25-foot all metal for only $400.00.
SEVERAL CARS & PICKUPS
CHEAP
SEE US FOR BARGAINS
SNYDER TRAILER SALES
East of "Y" on Highway 84
Snyder, Texas

DOGS, PETS, ETC. K-3

TROPICAL FISH
for sale. Green sword, red wag tails, zebras and others.
MRS. ALF HUDDLESTON
Box 405
HERMLEIGH, TEXAS
Dial 772

HOUSEHOLD GOODS K-4

LATEST MODEL ELECTROLUX
The Vacuum Cleaner You Never Have to Empty
Free Demonstration

Phone 3-3140
ETHEL ROBBINS

New Chrome Dinette, $69.50
Used Chrome Dinettes $15.00 to $32.50.
Apt. Size Stove, $22.50 up.
Refrigerators—Late models, $45.00 to $99.50.
Avery Tractor and tools—for sale or trade.

—Everything At A Bargain—
We pay cash for your Used Furniture
GILES SWAP SHOP
2012 Ave. S — Phone 3-6552

Earl & Sal's Tradin' Post, Lubbock Highway. Used furniture, etc. You won't get "beat" here!

Snyder's wildest trader wants furniture, coolers, etc. Quick deals, bargain prices. Post Office Swap Shop. 2301 Avenue R. Dial 3-6122.

We always have a good supply of trade-in & repossessed furniture.
FOUR WAYS TO BUY —
Cash - Charge - Lay-away - Terms

SPECIALS
THIS WEEK . . .
One six-piece Cane Living Room Suite
Three Chairs, Two Tables, Settee
$39.50
A BARGAIN AT—
TOWN AND COUNTRY
2408 - 25th LAMESA HIGHWAY
Dial 3-3362

RADIOS - SERVICE K-7

FOR GUARANTEE RADIO SERVICE
Come to M & M Radio and Electric
2508 Avenue I
Dial 3-3793

SPORTING GOODS K-8

NOTICE FISHERMAN
For Sale
Like To Fish? Have six 14-foot aluminum boats and 10 motors to sell at $200.00 for boat and motor. You pick your motor. A Real Bargain! See JACK RAPE at Humble Station, 1401 - 25th. Phone 3-3443.

TENNIS RACKET RE-STRING
One Day Service
DARNELL'S
Sporting Goods and Toys
116 East Broadway - Sweetwater
Wholesale prices to teams and leagues on all baseball equipment

MISCELLANEOUS K-11

Horse and saddle for sale. 3 year old bay. Practially new saddle. Will sell separately Call 3-6166.

For Sale: Colt 44-40 six-shooter. Excellent condition. Inquire 1707 Avenue S.

FOR BEST RESULTS USE THE SNYDER DAILY NEWS CLASSIFIED

RENTALS L

BEDROOMS L-1

THE BEST HOTEL
Clean — Quiet — Private! Rooms — $5.75 up weekly. Three blocks north of square.

Furnished bedroom with, refrigerator, stove and snack bar equipment. Your credit is good at 809 - 26th.

FURNISHED APARTMENTS L-3

FURNISHED APARTMENTS
Private baths, Del Norte Courts, Lubbock Highway. 2 blocks from North Ward School. Reasonable rates.
Dial 3-5273

Three room furnished apartment, all bills paid. $58.50 per month Located at 407-39th Street Dial 3,3452.

Two bedroom, living room, kitchen and bath. Upstairs. Adults only 2100 37th Dial 3-6488.

SMITH MOTEL: Kitchenette and Bedrooms Daily and weekly rates East Highway Dial 3-6492.

Two rooms - kitchenette and bath. Tile floors, venetian blinds, innersprings and plenty of closet space. All bills paid. $60.00 per month. Hill & Barbee Apartments, 306 - 26th. Street, Dial 3-6693.

For Those Who Want The Best

Three-room Apartments
Enclosed Yards
Vented Heat
Refrigerator and kitchen stove furnished.
Dial 3-3452
Office 1921 26th Street

BELL AIR VILLAGE — CORNER OF 29th and AVENUE E

Apartment, new furniture, redecorated, refrigerator, telephone, air conditioner, tile shower, bills paid. Three blocks west of square. Apply in person, Brown's Courts.

Three room furnished apartment for rent. Bills paid. 3103 Ave. A.

SNYDER'S FINEST
Two bedroom furnished or unfurnished apartments, air-conditioned, dual panel ray heat, children's playground and day nursery. Landscaped front and back yards, carport, with storage space.
ALL RENT REASONABLE!
Model apartment is now open:
Office at 1910 Coleman
WAYMAR Apartments
Dial 3-6942

NESBIT MOTEL
NEW REDUCED RATES
Furnished cottage apartments, vented heat, tile bath, frigidaire, garage. $12.50 per week and up. Daily $2.00 per day, up.
Lamesa Highway
DIAL 3-9268

Three large rooms and bath furnished apartment. Newly decorated. Andress Height Addition. Avenue O and Andress. Dial 3-3830.

Nice one room bachelor apartment, private bath. $60.00 per month. Bills paid. Dial 3-4874.

For Rent: Two room and bath furnished duplex, $40.00 per month. Contact 810 - 32nd. Street, Apartment One.

If you have a job, I have a furnished apartment for you. Bills paid. Your credit is good at 809 - 26th.

Two and three room furnished apartments and houses. Clean and reasonable. 1812 Avenue T. Dial 3-5683.

CANARY COTTAGES
All bills paid.
Kitchenettes - Unit heating
Clean and Quiet
1111-26th Street Dial 3-9254

Furnished apartment for rent at 506½-28th. Inquire at 504½-28th. Dial 3-6441 or 3,6264.

Large furnished apartment, private bath, garage. Close to school, 2008-32nd. Contact Jack Darby, 1922-26th.

Two room upstairs furnished apartment, private bath. Cheap. Dial 3-4100.

Extra nice three room and bath furnished duplex apartment. 2004 Avenue M.

Two room furnished apartment, private bath. Bills paid. $40.00 per month. Dial 3-6018.

APARTMENTS
Rooms & Apartments — Modern
Reduced Rates — Utilities Paid
RIG MOTEL
W. Lamesa Highway at Union
Roy Church — Dial 3-4095

Extra nice three room furnished apartment. Adults only. No pets. One block east of Canyon Drive In Theatre. Mrs. G. E. Jocoy. Dial 3-3993.

Three room furnished apartment. 2707 Ave. G. Dial 3-4801.

Furnished three room duplex, private bath. New oak furniture, venetian blinds, hardwood floors. 2007 Ave. I. Apartment one. $55.00 monthly.

CLASSIFIED DISPLAY

PLUMBING SUPPLIES
AT BARGAIN PRICES

5-ft. Recess Steel Bath Tubs, only	$51.50
20-gal. Butane hot water heaters	$49.50
20-gal. Nat. Gas hot water heaters, only	$43.50
Wall Commodes, less seats only	$21.50
White Commode, Seats, now only	$3.95
14 x 19 — Cast Lavatorys, less trim	$15.95

FURNITURE - HARDWARE
PAINTS - PIPE FITTINGS —at
Reduced Prices.
We buy, trade & sell anything of value.
YEAGER SALVAGE COMPANY
2107 Ave. "T" — Snyder, Texas

RENTALS L

FURNISHED APARTMENTS L-3

Apartment with private bath, $7.00 week and up: Also two bedroom apartment with two baths. Keshits Motel on Lamesa highway

Nicely furnished apartment. Suitable for one or a coup.e.. 2507 Ave Z. Dial 3-4987.

UNFURNISHED APTS. L-4

Three room unfurnished apartment; water gas paid. Refinished in colors to suit the tenant. $45.00 monthly. Also one block of ground close in. Office: 1704 Avenue R. Dial 3-6658.

Three room and bath unfurnished apartment. Mrs. W. R. Bell, 2817 Avenue U.

Apartment with three rooms and full bath. Located 2806 Avenue X. To see call 3-6436 or 3-4986.

Three rooms and bath unfurnished duplex. Nice location. $40.00 monthly. Water and gas paid. 101 - 26th. Dial 3-3685.

Two bedroom unfurnished duplex with private bath. Dial 3-6626.

Three room and bath unfurnished garage apartment. Inquire 2612 Avenue R. Dial 3-3638.

Three room and bath unfurnished apartment. Bills paid. 1500 - 27th. Street. Dial 3-6590.

FURNISHED HOUSES L-5

HOUSES
Furnished and Unfurnished
BILLS PAID
Children Welcome
W. E. Searcy
1810 Avenue O
Phone 3-6576

Five and six room furnished houses three miles on Lubbock Highway. Dial 3-3777.

Small private bath, electric refrigeration. Just past night club, Lubbock Highway. $10.00 weekly. Willingham's.

Small furnished house. Bills paid. Private bath, $9.00 weekly. 2208 - 21st. Dial 3-3048.

FOR RENT
Nicely furnished and very clean house with bath and garage. Acres and acres of room for children to play. Freest of water, school bus and mail route. Telephone soon. you won't trade the country for town once you try it. All bills paid. Cheap. See to appreciate.
R. H. BONNER
Three miles east of overpass on Roby Highway

Two room house and bath. Bills paid. $45.00. Inquire Best Hotel, three blocks north of square.

Neat three room furnished house, private bath, bills paid. Also modern apartments, 316 East 20th.

One four-room furnished house, newly decorated. One three-room furnished apartment, 701 - 20th.

For Rent: Five room furnished or unfurnished house. Near town. Hugh Boren, Jr. Dial 3-3651.

UNFURN. HOUSES L-6

Neat, compact five rooms and bath, hardwood floors, venetian blinds. Just redecorated 2706 Avenue Z.

Three large rooms and bath. Newly decorated. Now ready. Gas and water furnished. A. L. Maedgen. Dial 3-3830.

For Rent: New two bedroom unfurnished houses, walk-in closets. 2700 - 36th. Dial 3-6626.

Three room and bath unfurnished house. $40.00 per month. 3500½ Ave. V.

Two bedroom unfurnished house. Out of city limits. Inquire Drinkard's at overpass, Roby highway or 3605 Ave. N.

Unfurnished four room house. Located Ave. V and Huffman in Boothland Addition. $55.00 monthly. Dial 3-4755.

For Rent: Four rooms and bath. 310-34th. Street.

MISC. FOR RENT L-7

Large office space, remodeled and redecorated, over Stinson Drug and Dyer Jewelry. 2301 Avenue V.

REAL ESTATE M

HOUSES FOR SALE M-2

TOWLE PLACE
Two bedroom home with central heating. $2150.00 down payment. $45.00 per month payments.
SCOTT & SCOTT
REALTY
BIG SPRING HIGHWAY
Dial 3-3262 or 3-6212

NEW!!!!
New Three-bedroom Home. Lot 75 x 150. PRICED RIGHT. Will consider trade for farm or ranch. Many other good bargains.
— Homes and Ranches —
ROLLINS REALTY
East Highway
Dial 3-6884

$800.00 DOWN
for the proposed new THREE bedroom homes in Noble Heights; see us today for plans and locations.
"Don't Wait — We Sell 'Em
H & H Development
COMPANY
508 East Highway
Dial 3-4451 3-6683

For sale by owner: Two duplex apartment buildings. Good income property. Near shopping center. Dial 3-5825 or write box J-1, Snyder Daily News.

HIGHLAND PARK
Two Bedroom Home with central heating, ceramic tile bath, Youngstown kitchen and disposal unit. $2600.00 down payment—$7400.00 loan - $58.00 monthly payments.

Three Bedroom Home with central heating, carpet wall-to-wall in living and dining room, ceramic tile bath.

SCOTT & SCOTT
REALTY
BIG SPRING HIGHWAY
Dial 3-3262 — 3-6212

To be moved! Not just a house but a new little two bedroom home, modern and completely finished. Please bring the little lady; she's the better judge. Dial 3-3830

FOR SALE
Three large five-room houses. Very reasonable $500.00 down. Balance like cheap rent. No closing charges. I carry the papers.
DIAL 3-3830
A. L. MAEDGEN

Rates On Snyder Daily News Classified Word Ads:

One day	.05 Per word
Three days	.12 Per word
Six days	.18 Per word
Each day following	.01 Increase

15 word minimum rate

Space ads	.84 per inch per insertion

EARNED RATES

Three days	.75 per inch per insertion
Five days	.70 per inch per insertion

MONTHLY EARNED RATE
For 15 words at 26 issues per month Total $5.70
Capitals and type larger than agate at double.

WORD AD DEADLINES

Weekdays	5 p m
For Sundays	12 Saturday

RULES
The publishers reserve the right to correctly classify all advertising to edit any copy deemed objectionable for any reason and reserve the right to accept advertising only on a cash-in-advance basis. Some ads are charged to phone owners, purely as an accommodation and payment is due immediately upon publication Some types of ads are not charged under any circumstances but must be strictly cash-in advance.

★★ Looking For A Home? See This Page For The Best Home Buys ★★

REAL ESTATE M

HOUSES FOR SALE M-2

NOBLE HEIGHTS

—Six Two-bedroom Homes Left—$200.00 down and $200.00 when closing loan. HURRY - HURRY - HURRY! . . . THESE WON'T LAST!

Practically new 1952 Columbia two-bedroom trailer. Will sell equity or trade for home.

Let us tell you about other properties we have listed by calling: 3-3171 or 3-4509

. . . or see us in the Lobby of the Manhattan Hotel

GEO. J. & LYDIA WEBB
REALTOR

PARKWAY ADDITION

Three bedroom, living room, dining area, kitchen and utility room on corner lot. G.I. equity—$1800.00. Balance G.I. loan.

KITTRELL HEIGHTS

G. I. Homes to be built in Kittrell Heights, 5% down payment.

Two bedroom, G.I. Resale. $1,000.00 equity.

NOBLE HEIGHTS

$400 down payment

Four more lots in Noble Heights, choose one and make a small deposit and watch it become a home.

HIGHLAND PARK

Extra large three bedrom home; tile kitchen and bath, plumbed for automatic washing machine, central heating, Roman brick trim. Within two blocks of new high school.

New two bedrom home, will be ready for occupancy in two weeks. These two have good F.H.A. loans.

Two bedrom equities: Pay owner's equity and move in. No closing charges.

JACK & JACK REALTY
1921 - 26th
Dial 3-3452

REAL ESTATE M

HOUSES FOR SALE M-2

A REAL HOME! A REAL BUY!

A three-bedroom home, corner lot, central heating, air-conditioned, insulated walls and ceiling. Built-ins galore. Natural woodwork throughout, two tile baths. Garage and car-port. Cyclone fence. 3101 Hill Avenue. Dial 3-3158.

LOTS FOR SALE M-4

Bargain! Three lots for sale, 26th Street, $800.00. One lot, for sale 25th Street, $550.00. Good building locations. Dial 3-3685.

FARMS—RANCHES M-6

FOR SALE

320 Acres. 270 acres in cultivation, two sets improvements. Four miles northwest Loraine. Small loan.

480 acres, four miles northeast of Loraine. 275 acres cultivation—one set improvements clear. Plentiful water each, one-half minerals each. If interested write P.O. Box 891, Abilene, Texas.

FOR SALE

Stock farm, 320 acres, 125 cultivation. Plenty water, large tank 18 feet deep stocked with fish, new cedar posts, good well water, electric pump. Near Dublin and 13 miles of Tarleton State College. $100.00 per acre. Reserve one-half minerals.

J. FRANK SMITH
Manager—Redwood Courts
SNYDER, TEXAS

REAL ESTATE M

FARMS—RANCHES M-6

TRADE ON MODERN COURTS

Lampasas County Ranch — 1100 acres. Sixty acre farm, well-fenced. Five pastures, abundance water, large dirt tanks, three good wells, two mills, one electric pump, three rock and concrete reservoirs. Nice five room home, modern bath, gas, etc., barn, sheds, etc. Very pretty, open rolling grassland. $60.00 per acre. Will trade for modern tourist courts.

Also have for sale, 403 acres., 120 acres rich Lampasas River farmland. Abundance river and well water. Improved. $55.00 per acre less loan at 4% of half.

Lampasas County Ranch, extra good, 2,900 acres, on pavement. A dandy mesquite country ranch. Improved. $65.00 per acre. No trade.

In Fort Worth, Dallas trade territory—well improved farm and stock ranch 3,367 acres with 2,000 acres in cultivation. This is a dandy combination for farming and stock raising. $75.00 per acre.

Write direct to:
FRED PEELER
LAMPASAS, TEXAS

FARMS FOR SALE

I have several good farms for sale ranging in size 120 to 480 acres. These farms are located near school and churches. Some have irrigation water under land.

CLYDE SMITH

Phone - 113
P.O. Box - 13
Masonic Building
LORAINE, TEXAS

REAL ESTATE M

FARMS—RANCHES M-6

IN RED RIVER COUNTY

. . . There is always plenty of grass and water (annual rainfall 43 inches). These ranches have good improvements: 2700 acres, carries 600 head of cattle, $75.00 per acre; 1850 acres, carries 400 head, $67.50 per acre; 1316 acres carries 300 head, $70.00 per acre; 1040 acres carries 250 head, $70.00 per acre; 1157 acres carries 250 head, $45.00 per acre. Some smaller places. For details write or call—

SAM HOCKER
Clarksville, Texas

LOANS—OIL ROYALTIES M-9

WANTED: Producing Scurry County Royalties. Navarro Royalties Company, Odessa, Texas.

FOR SALE — LEASE M-10

SERVICE STATION For Lease

One of the best locations in Snyder. Nothing to buy except small stock at inventory price—Rent on gallonage basis.

Doing good business. Reason for selling, other business. Call 3-5511 or 3-6827.

ALPHABET BUSINESS SERVICE

Who Sells What & Where Is He?

BUILDERS HARDWARE & MATERIAL

—From foundation to paint Forrest Builders Supply Company sells everything you need. Dial 3-3301

—We have a complete line of lumber and building supplies. Wholesale and retail. Walter Hales Lumber and Supply. Dial 3-5702.

BUTANE

—Call Scurry Butane Company, 3-3121 for prompt gas delivery. Sales & Services Domestic & commercial Appliances.

FLOWERS

Fresh Flowers for all occasions. We telegraph flowers anywhere. Bell's Flower Shop. Dial 3-4651.

FURNITURE

—Frigidaire refrigerators, washers, ironers. Also large selection of quality furniture at King & Brown Corner of square Dial 3-4661.

INSURANCE

—Hugh Boren & Son are dependable and experienced insurance Real Estate-Loans-Oil Dial 3-3651.

—The Duffebach Agency can service any type of insurance for you. Come in for service Dial 3-5611.

REAL ESTATE

Buy her a home. She will love you for it. FHA or GI Financing. "For Better homes, better see" — Jack & Jack, 1921 26th. Across from City Hall. Dial 3-3452.

TIRES

Mohawk Tires and Batteries. Best price in town. Lee Motor Tire Store Northeast Corner of square. Dial 3-4661.

YOU ARE INVITED

. . . to ask us about our monthly payment plan on repairs, re-modeling and additions to your home or other property. No obligation on your part. No down payment required. 36 months to pay.

Scurry County lumber company

East Highway Phone 3-5471
"The only lumber yard in Snyder
giving S&H Green Stamps

$750.00

Move in tomorrow. Two bedroom. Loan already set up. $56.00 monthly payments. See this one before it's gone.

SCOTT & SCOTT REALTY
BIG SPRING HIGHWAY
Dial 3-3262 or 3-6212

2000 AVE. M

Large two bedroom home on corner lot. One room apartment and bath attached to garage. SOME LUCKY VETERAN can move into this home today with down payment of $650.00.

SCOTT & SCOTT REALTY
BIG SPRING HIGHWAY
Dial 3-3262 or 3-6212

FOR SALE

Two bedroom home in Highland Park. Well landscaped, redecorated and air-conditioned. 2310 Sunset.

FOR SALE BY OWNER

Equity in F.H.A. Home. Two bedrooms and den. Youngstown kitchen, central heating, garbage disposal. Corner lot.

3618 HIGHLAND DRIVE
Dial 3-6103

GOOD HOMES PRICED RIGHT!

1. Nearing completion on 37th St., a very spacious home. Two baths, large kitchen, two bedrooms and den; double garage; breezeway.
2. Two bedroom home on 37th St., tiled bath; This is a good home for $2700.00 down.
3. A lovely three bedroom home on corner in Parkway. Priced at $12,500.00, with $3,000.00 down.
4. In Kittrell Heights, a nice two bedroom home with attached garage, $1,100.00 down.
5. Good two bedroom FHA home, on 100 by 150 foot lot; Monthly loan payments ONLY $37.00. Full price on this is $5,450.00 and it's a buy.

H & H DEVELOPMENT CO.
508 East Highway
Dial 3-4451 — 3-6683

House For Sale

By owner, three bedroom home, den, 114 ft. corner lot. $2650 for my equity. 320 - 35th or Dial 3-6701.

TODAY -- 2 to 6 p.m.

3781 Avondale -- Highland Park

OPEN FOR INSPECTION

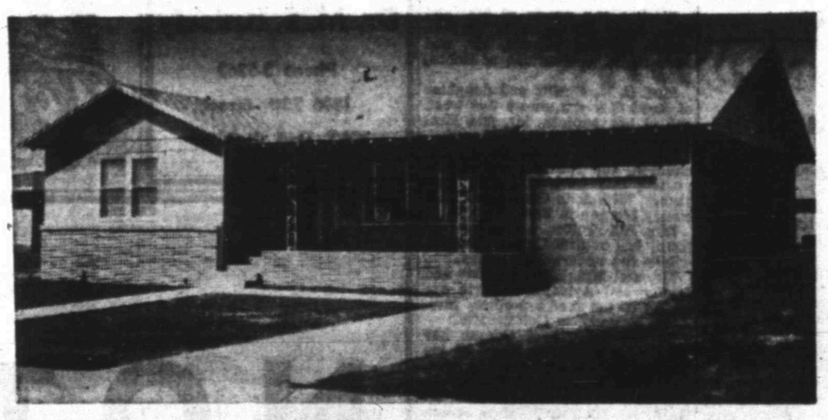

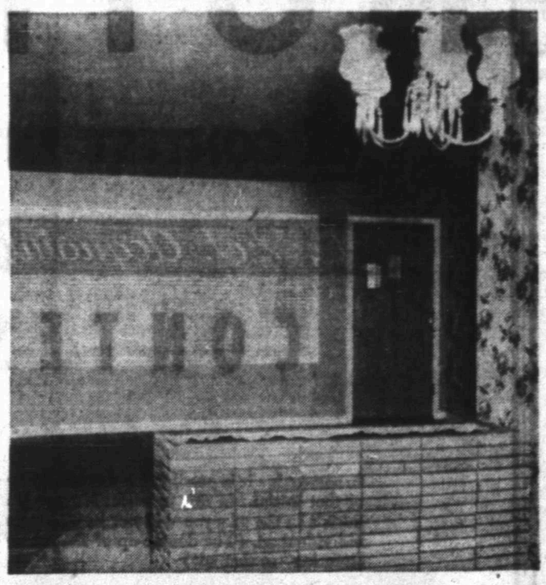

This Beautiful Home In Highland Park Addition Has G.I. and F.H.A. Loan Approval

Extra large three bedroom home, tile kitchen and bath, blumbed for automatic washing machine, central heating, Roman brick trim. Within two blocks of new high school.

Jack and Jack Realty

1921 26th Street Phone 3-3452

Chrysler Cut First Since Controls Off

Local sales of Chrysler products will get a boost from Chrysler Corp.'s cut in prices on all its cars and trucks, J. B. Davidson, manager of Lee Motor Co., believes.

Davidson said he can already see direct results of the price cut, which became effective last week explaining that more persons are interested in autos now.

After Chrysler announced its price cut, the Associated Press said officials of Ford Motor Co. had no comment about price changes and that those of General Motors predicted no price cut in their lines.

Sales of Chrysler products have been up 50 per cent since this time last year, Davidson said, adding that the price cut will help sales more.

The cut was the first major price change in the automobile industry since the removal of controls.

The cuts range from $67.50 on four-door cars in the moderate-priced field up to $278.40 on one deluxe model, Chrysler Corp. announced.

Davidson said dealers are still limited in certain models of cars, while others are plentiful.

15 Rotary Rigs Are Working In Scurry

A Reed Roller Bit Co. survey for the period of March 10-25 shows Andrews County leading West Texas in the number of rotary rigs with 29.

Scurry County was shown with 15, an increase of one over the previous period.

OFFICERS WELCOME MONTGOMERY

Field Marshal Montgomery, British military leader, is greeted by high U. S. officials as he arrives at National Airport, Washington, for conferences and an inspection tour of American military bases. Left to right: Gen. Omar Bradley, chairman of the Joint Chiefs of Staff; Lt. Gen. Laurence S. Kuter, U. S. Air Force Deputy Chief of Staff; Montgomery, and Gen. J. Lawton Collins, U. S. Army Chief of Staff. Montgomery wears a black mourning band for the late Queen Mary.

State School Trustees Show Opinions On New Legislation

A poll of 543 school board trustees throughout the state shows most of them favor four of five current legislative proposals to raise base salaries of teachers, increase the rate ceiling for school taxes, change the local school districts' burden of the minimum foundation program, increase teacher certificate requirements, and change the method of figuring the economic index.

Paul Keaton, who attended the recent convention of executives of the Texas Association of School Boards, reported results of the poll which included opinions of 543 trustees in 322 of the state's 930 independent school districts and 15 county boards of education.

TEACHER PAY INCREASE

Concerning the salaries of beginning teachers, a matter of high interest in the legislature now, 67 per cent of the trustees polled said they definitely favored the proposal to increase the minimum salary for a beginning teacher with a bachelor degree to $3,000 a year. Five per cent of the trustees definitely opposed the proposal, and 28 per cent said they would favor a modified increase. The minimum now is $2,403.

(The Snyder district's base pay for a beginning teacher with a bachelor degree is already $3,000 with an automatic annual increase of $54 for experience each year for the first 12 years. Teachers with master degrees begin at $3,225 and are increased at the same rate as others but for 26 years.)

The legislative proposal not only concerns the minimum pay for beginner teachers, but it also includes provision for corresponding across-the-board increases for each position on the state salary schedule for teachers.

TAX RATE CEILING

The legislative proposal to increase the maximum tax rate from $1.50 to $2 was approved by 51 per cent of the trustees polled, but 24 per cent definitely opposed it, and 24 per cent favored a modification of the proposal. The proposal merely sets a ceiling, but each district sets its tax rate. The proposal includes a provision for a maximum of 75 cents of the tax rate for bond purposes.

James A. Redmond, president of the state association, said that there was general agreement between trustees of small and large districts on the tax rate proposal. He reported 50 per cent of the board members of smaller districts and 55 per cent of those in larger districts favored the proposal.

FOUNDATION PROGRAM

The only proposal disapproved by most trustees polled was one to alter the proportionate shares of the districts and the state in paying the cost of the minimum foundation program. At present, the districts collectively pay a set amount of $45,000,000 to the state each year, and the state pays the remainder. The $45 million represents about 21 per cent of the total cost of the program, and the proposal is to place the burden from local districts at 25 per cent of the total.

Redmond said the poll showed that, in terms of district population, smaller districts were more strongly opposed to the increase than were larger districts. Fifty-seven per cent of the trustees polled throughout the state disapproved the proposal, and 22 per cent favored it, while 21 per cent were undecided. Of those definitely opposed to the proposal, 62 per cent were from small districts, and 38 per cent were in large districts.

TEACHER REQUIREMENTS

The proposal to require four years of college training for a provisional certificate to teach and five years for a permanent certificate was favored by 68 per cent and definitely opposed by 20 per cent, and 12 per cent remained undecided. The larger and smaller districts seemed to agree on this, but Redmond said that 52 per cent of the trustees of the medium-size districts favored the proposal, while 30 per cent from these districts opposed it, and 18 per cent in these districts were undecided.

Present requirements are four years of college training which must include a certain amount of training in education courses for a permanent certificate. Temporary certificates may be given in some instances with as little as a year of college work.

ECONOMIC INDEX

The proposal to figure the economic index on a three - year or four - year sliding average instead of on a single-year basis as is now done was favored by 81 per cent, disapproved by 11 per cent, and eight per cent were undecided.

The association report also showed that 90 per cent of all schools in the state have some personel who are paid above the state minimum salary schedule. Of the 2,253 school districts in the state, less than 1,000 are independent districts, most of the remainder being common districts, according to the report, which also showed that 50 per cent of the independent districts pay all their personnel more than the minimum schedule. Five per cent of the common districts pay their personnel more than the state minimum schedule calls for.

There are more than 5,000 non-degree teachers who do not meet accreditation standards in the public schools of the state, the association report revealed. There are 3,000 unfilled teaching positions in the state's school systems. The association predicts there will be 8,000 vacancies occurring this year, according to present rates of retirement, marriage and death. Texas colleges and universities are due to graduate only 3,000 new teachers this year, and current increases in new enrollment will require an additional 3,000 new teachers.

New Polio Vaccine Looks Good But Isn't Ready For Use Yet

ALTON L. BLAKESLEE
Associated Press Staff Writer

NEW YORK (AP)—The new polio vaccine looks good and is being developed rapidly, but you won't get it this summer.

The creamy white vaccine has worked well in 90 persons—mostly children—but it has a long way yet to go, Dr. Jonas E. Salk of the University of Pittsburgh said last night.

The vaccine is made up of all three types of virus which can cause human polio. The viruses are killed, and emulsified or homogenized in mineral oil to step up their ability to create antibodies against polio, without causing infection.

This vaccine, disclosed last January, gave all 90 persons protective antibodies against all three types of virus, Salk reported in the journal of the American Medical Association. Not one got sick.

By every expectation, it would actually make them throw off any epidemic or invasion by live polio virus. The vaccine protects monkeys that way. Humans, of course, are not intentionally given a dose of virus.

The next step is to try it on more and more persons to make sure it is as good as it looks, Salk explained last night at a science-press dinner of the National Foundation for Infantile Paralysis.

But Salk, 38, said, "We have not yet had a chance to decide on what the next steps will be. . . . We still have work to do before we can go out on a broad scale."

Twenty years ago a vaccine was used widely with tragic results. Some children died, some were paralyzed. In those days little was known about the mysterious polio virus, and it was not known that there were three dangerous types.

Tests of the new vaccine "will not be rushed too rapidly, nor delayed unduly," said Basil O'Connor, foundation president.

Enthusiasm about this vaccine is plain. But it isn't known just how long the vaccine can protect. It is apparently good at least six to eight weeks, probably months, maybe years.

(Gamma Globulin, the antibodies from blood donations, protects only about five weeks. It is the immediate bet for a polio preventive this summer).

Scientists would like to test any vaccine first on 2,000 to 5,000 or more children, to be certain it's good.

They know there's no perfect drug, no perfect vaccine, because humans have too many individual differences. Many react strangley to a drug that is perfectly safe for everyone else—like people who get reactions from penicillin or from eggs or chocolate.

Ninety persons is just too small a number. Polio experts figure that only one child out of every 150 will develop paralytic polio during their lifetimes.

Injuries Are Fatal To J. E. Nichols

Funeral services are to be held in Kilgore tomorrow afternoon for Jesse E. Nichols, 52, of 104 Browning Street, who died Thursday afternoon in St. Mary's Hospital at Galveston of injuries suffered in an accident here in December.

Mr. Nichols died at 2:30 o'clock Thursday afternoon during his second hospitalization in Galveston for injuries suffered when his automobile overturned the night of Dec. 5 on the Magnolia pump station road about five miles northwest of here. Until after he was transferred from the hospital here to Galveston, his condition was not believed serious.

Friends of the family said yesterday that Mr. Nichols had taken pneumonia and had also suffered from a kidney infection recently, further contributing to his illness. In the accident, he suffered a cerebral concussion, which was then believed minor. The accident occurred as he lost control of his car. No other vehicle was involved.

Services are to be at 3 o'clock tomorrow afternoon in the Rader Funeral Home chapel in Kilgore with the Rev. Deckart Anderson, officiating. Burial will be at the Kilgore Cemetery with Masonic rites. Mr. Nichols was a Baptist.

His wife, Mrs. Ruth Nichols, has been in Galveston with him since the accident, and their daughter, Mrs. Pauline Taylor, employe of the county tax office here, has been at his bedside about a month. The three moved here from Pampa in May, 1951. They formerly resided in Kilgore and Edna.

Mr. Nichols was an engineer for Magnolia Pipeline Co., for whom he had been an employe for 22 years.

Besides his wife and daughter, he is survived by another daughter, Mrs. J. E. Grider, Houston; two sons, Jesse Nichols, Jr., Gretna, La., and Donald Nichols, with the Marine Corps; a stepson, Paul Barr of Mason, four brothers and four sisters.

Prohibition Days Sheriff Has Seen Really Tough Bootleggers

Bootlegging in the old days was much different from the modern day trade, as Frank M. Brownfield, who was Scurry County sheriff from 1927 to 1933, sees it.

The modern bootlegger goes to a lot of trouble getting his liquor from out of town and bringing it here to sell for fabulous prices. The bootlegger of Brownfield's days made his own and sold it cheap because he was only one of many in the business. But the bootlegger still made a lot of money.

Brownfield recalls the days in Scurry County during nation - wide prohibition when everyone and his brother-in-law had a still and sold his goods either directly or through one of many merchants in Snyder who handled the home brew.

The former sheriff can tell of various close calls he had while he was in office, one of them connected with the bootleg racket. A farmer who lived between Ira and Dunn reported that someone had hidden a large amount of alcohol on his farm on "Brushy Creek"—300 gallons of 200 proof alcohol—so Brownfield and one of his deputies went to the scene and camped near the site where the alcohol was hidden and waited for its owners.

ARMED MEN

"They came down there the next morning after we had camped one night, and we barely had time to hide before they got there." Brownfield said the men, two of them, were armed, and that he and the deputy did not make any move at first because they were still not sure the two men were the ones who had hid the alcohol.

"One of them said something about it all still being there, and then they left, so we waited for them to come back after it," Brownfield recalled.

After another deputy had joined Brownfield and his man, Brownfield decided to take a nap. One of the men woke him later to tell him the two men had returned. The men this time had a wagon and team of mules with them, and they were still armed. Brownfield said he waited until they loaded some of the alcohol, then yelled at them to hold up their hands. Instead, they opened fire on Brownfield and his two deputies. In the fight, one of the bootleggers was killed and the other was injured. Brownfield still has the 32 caliber pistol with which he killed the bootlegger.

FATHER AFTER HIM

"I think the Lord took care of me," Brownfield said, telling of how the dead man's father came here from his home in Colorado City with the intention of killing Brownfield. The man asked Brownfield to tell him the entire story of the shooting, and the sheriff told him. "He said it was all a lie and accused me of murdering his son," Brownfield said, expressing belief that the man probably hoped the sheriff would draw his pistol after the accusation and begin a fight.

But Brownfield talked to the man for a long time, and the man finally broke down, told him how his son had once led a good life but went astray. He left Brownfield's office satisfied with the explanation of his son's death.

Brownfield could tell of many interesting experiences he had while he was sheriff, mostly about the stills in the county. Many of the people who had their own stills are still living here, the former sheriff said, some of them still in the bootlegging business. He told of one old-time bootlegger who recently told him he went out of the business "as soon as the new sheriff took over."

Law enforcement officials had much trouble with getting search warrants that would stand up in court and in getting grand jury indictments against those they caught, Brownfield said. "It seemed like all the law was for the bootlegger, and you couldn't get anything done."

WITHOUT WARRANT

Brownfield once got around needing a warrant when he took the city marshal with him and went south of town to an area where he thought a still was operating. He and the marshal reached the house of the suspected operator and while they were outside they could hear him dipping mash. Brownfield instructed the marshal to wait at the back of the house, and the sheriff walked onto the front porch of the house and knocked on the door, making plenty of noise as if he were a close friend of the house's occupant.

The man yelled "come in" when Brownfield knocked, and with the invitation, Brownfield walked in and caught the home distiller red handed.

Stills were made of various things and in various ways, Brownfield remembered. He said some men went to considerable expense to make the best kind, while some made them of anything they could get. The former official said he remembered one still made of an old oil barrel, with a quarter-inch galvanized pipe used as the "worm." "It's a wonder some people were not killed drinking the stuff the way some of it was made," he said.

One tinshop owner in Snyder was something of a specialist at making stills, Brownfield said. "They didn't tell him what they were going to use it for and he didn't ask them."

DEPUTY UNDER BYRD

Brownfield, a deputy for four years under J. H. Byrd, who still lives in Snyder, before becoming sheriff, can remember several scrapes he had with the badmen of his day.

He once went upstairs in the county jail to release a prisoner who had been serving time in lieu of payment of fine and had finally said he could pay. While he was letting the man out, a prisoner in the bullpen said he wanted Brownfield to buy something for him and was handing him a dime when that prisoner and others grabbed the sheriff in an attempted jailbreak.

The sheriff and his first wife, who died in 1945, lived on the ground floor of the jail, and his wife heard the noise, grabbed Brownfield's pistol, and went up to the cells. She held the prisoners at bay and forced them to release the sheriff.

On another occasion, Brownfield and one deputy were bringing three prisoners from the state prison at Huntsville to Snyder for trail on burglary. Two of the three men lived near Ranger, and while Brownfield was driving in that part of the state the two broke their handcuffs (they were cuffed together) and broke loose. One of the men disappeared behind some freight cars, and Brownfield caught the other by the loose end of his handcuff and held him. The man who escaped was later caught in another town, and several years later Brownfield heard the escapee had died in the electric chair in Oklahoma for murder.

CIVIL TREATMENT

The third man who was in the car did not try to escape, Brownfield said, and the one the sheriff caught and returned to Snyder was amazed because he was not "given the works" for trying to get away. "I always thought that any man should be given civil treatment," Brownfield said. "Even if he is a prisoner, he is a human." He said he believed a man, even though he has committed crimes, could be made into a useful citizen, and that good treatment by law enforcement officials had a lot to do with it.

What makes a good sheriff?—Brownfield said that an old-time peace officer once described at a sheriff's convention the qualities a good sheriff should have, stressing that he should have plenty of nerve and be a gentleman."And that is my thought on it."

Brownfield said he believes there is prejudice against a person who becomes sheriff, no matter what his previous reputation. "I used to say that any fellow with good sense wouldn't be a sheriff," he said, adding that he had made such statements both before and after he held the office.

The former sheriff said he was never defeated in an election, that he decided not to run any more. He had previously held the office of tax assessor in 1916-17, in the days when the assessor had to go out and look at each piece of property in the county before assessing taxes. He quit that position because of the ill health of his wife, who needed someone with her most of the time, he said.

Brownfield first moved to Scurry County in 1901, farming south of town. After serving as sheriff, he moved to Lubbock County and farmed there from 1937 to 1944, then moved back to Scurry County and bought a farm several miles east of Snyder, which he still owns. He and his second wife, whom he married in 1946, now live at 3012 Avenue W.

Now 81, Brownfield is still active for his age. Although he and Mrs. Brownfield stay at home most of the time, they occasionally travel to El Paso or Fort Worth, or some other city not far away.

Frank Brownfield holds the .32-caliber pistol with which he once killed a bootlegger while he was sheriff here. Brownfield, 81, is still active for his age.

Frank M. Brownfield, left, sheriff here from 1927 to 1933, is pictured with his deputy, the late Horace Leath, with a still they had raided near Knapp during prohibition days. The still, one of the many in operation in those days, was brought to Snyder by the officials, who then had the picture taken.

Local Insurance Group Planning Organzation

Local insurance agents of stock companies will meet with Marion Sanford, Texas Association of Insurance Agents regional chairman, at 7 o'clock tomorrow night at the Ranch House.

The meeting is to make plans for a tentative organization of a local insurance exchange. Committees will be appointed if the movement is approved.

The rhinoceros is herbiverous.

Sand & Gravel
YARD DIRT
FILL DIRT
● Caliche
● Crushed Rock
● Maintainer Work
● Shovel Dozer
● Haydite Building Tile
—See—
Grimmett Bros.
1605 Avenue R
Phone 3-4102

Public Records

Marriage Licenses Issued:

Blen Brewster, 27, Snyder, and Maxine Funderburg, 30, Snyder, March 20.

Divorce Decrees Recorded:

Loretta Simpson Dobbs vs. Oran Eugene Dobbs, March 20.

Filed in Civil District Court:

Jeannette Rylander vs. Joe Rylander, Jr., divorce, March 20.

Mr. and Mrs. A. D. Lewis vs. Walter C. Brown, damages, March 23.

Stanley Noah and John Noble, doing business as Central Tire Service, vs. Brooks & Turner, suit on account, March 25.

Judy Palmer vs. Curtis Palmer, divorce, March 25.

Independent Eastern Torpedo Co. vs. Paul Moran, suit on two notes, March 25.

Jesse N. Ashley vs. Traders & General Insurance Co., compensation, March 26.

New Vehicles Registered:

Stroube Oil Co. from Wade Pipkin Motors, 1953 Ford pickup.

Snyder Daily News from Wade Pipkin Motors, 1953 Ford pickup.

W. C. Eades from Pollard Motor Co., 1953 Plymouth club coupe.

Ernest W. Sears from Wade Pipkin Motors, 1953 Ford coach.

Ross Williams from Webb Buick Co., Colorado City, 1953 Buick sedan.

Rains Construction Co. from R. B. Sears Morol Co., 1953 GMC truck.

Hermond Bennington'd from Lamb Chevrolet Co., 1953 Chevrolet sedan.

Olan Brown from Pollard Motor Co., 1953 Chrysler club coupe.

Warranty Deeds Filed:

Mr. and Mrs. James E. Rasco to Sun Oil Co., 10 acres of southeast quarter section 204, block 97, H&TC survey, except minerals, March 13.

Claude Monroe, Lewis County, Ky., to George W. Giles, lot 10, block 23, Andress Heights subdivision, except minerals, Feb. 23.

Mr. and Mrs. Harvey E. Harper, Sr., Pennsylvania, to Mr. and Mrs. Eugene C. Harper, block 21, Grayum & Nelson Heights addition, except roadway strip, March 5.

Mr. and Mrs. James W. Neal, Concho County to Richard Lee Stoker, surface estate of 12.762 acres of 169-acre survey of southeast part of section 295, block 97, H&TC survey, except minerals, March 19.

Mrs. Maude E. Wright to Mr. and Mrs. Fred M. Martin, lots 53 and 54, Townend subdivision of section 14, block 1, J. P. Smith survey, except minerals, March 23.

Mr. and Mrs. Brittie S. Cox to Mr. and Mrs. Ronald F. Theis, surface only of lot 9, block G, Towle Place Addition, March 23.

Mr. and Mrs. W. W. Carey to J. L. Browning and D. R. Scott, north 100 feet of lot 2, block 9, Manry addition, March 23.

D. R. Scott and J. L. Browning to Mr. and Mrs. W. W. Carey, surface only of lot 5, block A, Highland Park addition, March 24.

Fred C. Cullum to Mr. and Mrs. Odis Russell, lot 7, block 2, Cullum addition, except undivided half minerals, March 6.

Mrs. Vina Davis to Gerald Smith, lot 1, block 2, Davis subdivision of block 71, Grayum & Nelson second addition, except undivided half minerals, March 26.

LOST 50 POUNDS WITH THIS HOME RECIPE

Here is a sensible way to help take off unsightly weight, that is not based on the rigid diet and "vitamin" plan. You eat all you want, but you eat LESS. Sounds like double talk, but it isn't. It definitely stops you eating more than the body requires for the energy you spend. At the same time it dehydrates and eliminates.

Just get a four-ounce bottle of Barcentrate at your druggist. Pour contents into a pint bottle or jar and add grapefruit juice to fill bottle. Then take two tablespoonsful twice a day. In the improved Barcentrate carton, in addition to the liquid, you will find a supply of appetite curb tablets which help lessen the taste buds which lie on the surface of the tongue. Dissolve tablets on tongue as per directions on labels. If the very first bottle of Barcentrate doesn't show you the simple, easy way to take off unsightly weight, return the empty bottle for your money back.

Lost 50 Pounds

"I think Barcentrate is a wonderful product. I have lost about 50 pounds taking it." Signed: Mrs. G. T. Hicks, 610 Whiting Ave., San Antonio, Texas.

20 Pounds Lost

"I am happy about the easy Barcentrate way to take off weight," writes Florence Schneider, 4102 Avenue O, Galveston, Texas. "I have taken off 20 pounds taking Barcentrate."

SPECIAL OFFER for YOU!
TOP VALUE IN BENJAMIN MOORE PAINTS

BUY 1 GALLON WALL SATIN
GET 1 FULL PINT SATIN IMPERVO ENAMEL at No Charge!

This coupon good for special offer of Benjamin Moore Paints from March 19th to March 30.
NAME
ADDRESS
Bring coupon to—
Forrest BUILDERS SUPPLY

REAL ESTATE LOANS
Commitments Made In Our Office and Approvals Issued
Loans Made to
BUY — BUILD — IMPROVE
or REFINANCE
FHA — GI
CONVENTIONAL LOANS
LOWEST RATES
PROMPT SERVICE
MILBURN
MORTGAGE CORP.
3333 Ave. S Dial 3-6212

Chiropractor
Dr. M. S. Knisely
Phone 3-5363
1208 25th Street
"AT THE CLOCK"

PERSONALS

Mr. and Mrs. D. M. Cogdell, Jr., Clairemont Road, have as weekend guests Mr. and Mrs. Bill Ware, Jr., of Floydada, and Mr. and Mrs. Gerald Gordon of Colorado City.

Mr. and Mrs. Garland Smith, 319 Thirty-fourth Street, have returned from a business trip to Dallas. They visited Mr. and Mrs. Ernest Rice

Week - end guests of Mr. and Mrs. Jerry Glover, 3118 Fortieth Street, are her parents, Mr. and Mrs. N. W. Weatherman of Hobbs, N.M.

Mrs. C. E. McNitt and daughter of Knox City are guests this week end of her parents, Mr. and Mrs. E. J. Hardin, 3108 Hill Avenue.

Mr. and Mrs. L. M. Cooper and children, 407 Thirtieth Street, are visiting this week end with her sisters, Mrs. A. S. Cooper and Miss Holley Morgan in Fort Worth.

Mrs Bill Tuttle, northwest of town, has returned from Temple, where she underwent surgery.

Mr. and Mrs. Elton Roberts and family and Avidoyle Roberts are guests of the men's mother, Mrs. J. M. Roberts, in Goldthwaite.

Vernon Roberts of Odessa has been a guest in the home of his brother, J. W. Roberts, and Mrs. Roberts, 413 Twentieth Street.

Guests of Mr. and Mrs. C. M. Reed, Jr., 219 Thirty - sixth Street, are Mr. and Mrs. C. M. Reed, Sr., of Rio Vista, Tex.

Commissioners' Power To Void Constable Offices Discussed

Commissioners should not be given the power to decide whether a county needs constables, Tom J. DeShazo, constable of precinct No. 1, said this week.

DeShazo's statement was given in answer to the resolution introduced in the House of Representatives at Austin by Rep. Carroll Cobb of Seminole.

Cobb, who said some counties have no need for constables, said his amendment would let the county's commissioners court decide whether the county needed constables.

DeShazo expressed the opinion that only the legislature should decide whether any county does not have any need for a constable.

Commissioners should not be given too much power, because it would be "too much like a dictatorship," DeShazo said.

"I think if they are going to have constables they should have a wage that compares to that of a deputy sheriff," DeShazo said.

Salary for DeShazo's position was set Jan. 12 at $150 a month, plus $50 transportation expense; and salary for constable of precinct No. 3 was set at $27.50 a month. Regular sheriff's deputies' salaries were set at $343.75 a month at the same time.

Cobb, when introducing the bill, said some counties have "outgrown the office of constable," adding, "with the sheriffs' office and the city police overlapping as they do now in some areas, a constable is sometimes not needed. I would leave it up to the county commissioners."

The commissioners court, just before constables took office in 1951, re-districted the county to provide four justice and constable precincts instead of the three the county had.

The re-districting put the three elected constables out of office, and all precincts were without a constable until DeShazo and L. L. Eubanks of precinct No. 3 took office Jan. 1. The constable-elects at the time were DeShazo, Oscar Parrish, and O. O. Dever.

A constable, DeShazo said, does mostly civil work, taking a part of the work load off the sheriff's office. He serves citations and warrants, he said.

Sheriff Homer Whisnand commented that "In some places the constable does more work than the sheriff."

County Judge Edgar Taylor said he had no comment on Cobb's resolution, and none of the commissioners was available for comment.

A leading West Texas newspaper had this to say about the constable resolution in an editorial last week:

"Pending at Austin is a resolution for a constitutional amendment to authorize commissioners courts to abolish the office of constable. The proposal, we believe, would be overwhelmingly approved by the voters if submitted, but the constables have been able in the past to prevent its submission. They may succeed in this respect this time.

"The office of constable has been obsolescent ever since the automobile and the telephone came into general use. There may be a few Texas counties where the office serves a useful purpose, but just a very few. In many precincts constables are duly elected but do not pretend to serve.

"Formerly the constable applied himself to Negro offenders and earned his fees by raiding crap games. Since the Negro gained admission to Democratic primaries, the constable has found it expedient to let him alone and to devote himself to transient motorists. While he is not able to do anything for law enforcement not already being done by other agencies, he has caused truck drivers and others to boycott his community as one to be avoided.

"Three - quarters of a century ago, when the state Constitution was adopted, the constable was a more or less useful arm of law enforcement. Today he has become not only unnecessary, but something of a nuisance. If this Legislature will allow the voters to pass on the question, he will virtually disappear from Texas, with few to miss him."

Road To New High School Is Discussed

A group of representatives of the Snyder school district, and some owners of property in the area concerned, and Pat Moore, county commissioner of precinct No. 3, met yesterday for discussion of possible creation of a road from the Big Spring highway at a point south of the city limits westward for about a half-mile to the new high school campus.

The meeting was only for discussion of plans, which Moore said he believed could be effected. Mrs. H. G. Towle and Joe Burkett, owners of property where the road would be made, met with Dr. Cecil Yarbrough, superintendent of schools; M. E. Stanfield, assistant superintendent; Wayne Boren, trustee; Hardy Scarborough, school board secretary; M. R. Estes, county surveyor, and Moore.

Such a road would be a project worked out entirely by voluntary agreement between the property owners and the county. Moore said he would see if the work could be done, and Burkett and Mrs. Towle said they would give the necessary land for roadway.

"Blue Streak"
AMBULANCE
Service
PHONE
3-5454
BELL FUNERAL HOME

PEERLESS PUMPS
HI-LIFT — TURBINE — AND — JET PUMPS
WATER WELL DRILLING
G. S. TAYLOR DRILLING
Day or Night Service Phone 3-4751 Snyder, Texas

NOTICE
We Will Be Closed
TODAY
Sunday, March 29th
CAPERTON'S
CAR LOT
East Highway

NOTICE
TO CONTEST ENTRANTS
Let's Get Acquainted
CONTEST
In some ads - it is possible for there to be two C's - or, two of this or that initial. In this instance: if there is no explanation of the initials in the ad - you will not be eliminated for error as to that individual ad. (The double-up of the initial is somewhat "special attention" to that ad!)

SNYDER BUSINESSES PRESENT NOVEL CONTEST

"LET'S GET ACQUAINTED" IS THE FRIENDLY THEME

NO PURCHASE NECESSARY — CONTEST OPEN TO ALL EXCEPT NEWSPAPER FAMILIES

$200 IN CASH PRIZES OFFERED

YOUR FRIENDS AT YOUR LOCAL FIRMS ARE FEATURED—ARTIST SKETCHES HIM AND HER

This section is a personal invitation from the largest number of Snyder places of business ever to participate in a feature at The Snyder Daily News. Since the theme is "Let's Get Acquainted," such co-operation is only expressive of the basic friendliness of our business folks: the owners and the managers of our business firms.

This degree of co-operation on the part of these business men is indeed indicative of the value they place on the co-operative effort of their employes, their personnel, in the daily business life of Snyder. In the operation of any business has there ever been a substitute for loyalty on the part of employe to employer?

And, through this co-operation of the business firms which are listed, this "Let's Get Acquainted" Contest feature is yours. A total of $200 in cash prizes will be given to the four winners: first, $100; second, $50; third, $30; and, fourth, $20. The rules of this "Let's Get Acquainted" Contest are on this page.

From the president to the maintenance man, the men and women who served your daily needs each day are presented to you with a desire on the part of their business owners and managers for all of us to get better acquainted.

Cartoonists have given their interpretation of your business friends that this feature may have a "fun theme," and be entertaining. Yes, you'll laugh and enjoy each ad on each page. No attempt has been made "to make them pretty." Yet, beauty is as beauty does! And, comparing Snyder personnel and their outstanding service to that of other cities, all of us have reason to be proud of our business friends.

This "Let's Get Acquainted" Contest feature ushers in "Get Acquainted Week." At our stores, you will see attractive window and store displays presenting to you the newest in merchandise offerings "right in time for Easter." Never were the selections at our stores more complete. Never were the styles and merchandise creations more appealing. And special values are yours as a pre-Easter attraction.

Personnel members at our places of business will wear "name badges" during "Get Acquainted Week." Nothing will be left undone on the part of all our business folks to get to know more folks; likewise, for the customers to get to know more of them who enjoy serving your needs.

Snyder is a friendly town! Snyder folks are unsurpassed for their genuineness! It is of commercial and social importance to Snyder for all of us to think in terms of making our city "the friendliest ity in all of Texas"!

"Hi, Neighbor!" "Howdy, Pardner!" More folks getting to know more folks!! And, it all adds up to "Let's Get Acquainted"!

One swell idea, don't you think?

How has it been done—the presentation of the cartoons of local personalities?

The cartoons of members of business organizations, professional and social leaders of Snyder, the personnel of business establishments has been done by artists with only a picture of the individual to follow. Pictures were taken, sent to the artists and from the picture miniature cartoon drawings were made.

In analyzing "the faces" — the drawings are merely outlines of the faces. Complexion tone is entirely absent—no attempt is made to shade it. The pigment of the skin as it reflects light makes the complexion tone of an individual's face and this is not shown in the cartoon sketches.

RULES . . . 'LET'S GET ACQUAINTED' CONTEST

Yes—it's the A-B-C's of your friends, the personnel at Snyder places of business; the folks who serve your daily needs.

In each ad—you will see your business friends IN CARTOONS! On each cartoon—there is an initial of the alphabet. (If more than 26 in the firm's personnel — the alphabet initials "double" after Z; that is, AA, BB, CC, etc.) In each ad, are the personal names of the folks at that office—or, at that place of business.

A. Give the advertiser's firm name—as that place of business, or office, or individual advertises in this "Let's Get Acquainted" feature. Every advertiser must be included. Before you decide your contest entry is complete — "double-check" against the A-B-C's of the firm names on the front page of this feature. Be sure—that you have EACH included in your entry.

B. Then, with the advertiser's firm name — give the correct personal name of the individual persons, corresponding to the initial on that person's cartoon.
In some ads—you'll see just one cartoon: obviously, just one initial—one personal name. In others—you'll see multiple cartoons and multiple names. Ok—the correct firm name, as advertised—then, just identify the correct person's name with the initial on that person's cartoon—simple, isn't it? It's fun—and, $200.00 in cash prizes!

C. Neatness, attractiveness and originality will be taken into consideration in judging. Use your imaginative skill in displaying your "originality."

D. No purchase of this newspaper is required for one to enter this "Let's Get Acquainted" Contest. You do not have to be a subscriber to the Snyder Daily News to enter. You do not have to purchase an individual copy of this newspaper. You may use any copy of this edition: your friend's or neighbor's copy—or, you may come to The Snyder Daily News and use a counter copy of this edition.

E. Contest is open to all except employes of The Snyder Daily News and their families. First prize—$100.00; second prize—$50.00; third prize—$30.00; fourth prize—$20.00.

F. All answers must be in by 5 p.m., Thursday, April 9, 1953.

G. All entries become the property of The Snyder Daily News.

H. Address all entries—or, bring them to—"Let's Get Acquainted" Contest, The Snyder Daily News, Snyder, Texas.

Better Understanding Through Acquaintanceship

Through women's association with one another at church, at Parent-Teacher Associations and at club meetings, many new acquaintances are made. New friendships start daily. The home and the school relationship is one of fundamental importance to all parents and to our city.

"'Let's get better acquainted' is a suitable slogan as applied to the parents and the schools—parents and teacher," said Mrs. E. N. Baker, president of the Parent-Teacher Association City Council.

"It seems obvious that an increased acquaintanceship, a closer acquaintanceship between teachers and parents would make for an understanding of great value in terms of the sons and daughters who are students in our schools."

Better Service In Wider Acquaintanceship

One's service to others can automatically be greatly increased and become more enjoyable and efficient through getting acquainted with more people.

Expressing this idea definitely in her important work, Miss Ruby Butts, county home demonstration agent, said, "Through acquaintanceship I can serve the needs of the community better.

"I need to know ever member of the families I work with before I am able to do the best job for them. Knowing many people helps me to know the needs of the community better and helps me get greater satisfaction out of my work.

"I can't imagine living in a place and not knowing as many people as possible."

Friendships Make Work Worth While

As acquaintanceship has its big meaning in having more friends in every field of endeavor, the police department's interpretation is impressive.

Walter Suttle, police chief, said, "Acquaintanceship means everything to an officer. An officer is only what the public makes him. Being acquainted on both sides of the law and order fence is of utmost importance. Knowledge of the law breaking people is necessary, but being known and respected by law abiding people makes the more unsavory side of my work worth while.

"The hospitality extended to me here has proved that Snyder is a place where people want to get acquainted."

Must Take Care Of Tree To Have Fruit

No place affords a greater opportunity for getting acquainted than "at church."

Snyder churches extend most cordial welcomes to our new-comers and to week-day visitors to our city.

The desire for an increased number of friends can be fulfilled by regular Sunday church attendance.

The Rev. Ronald E. Hubbard, president of the Snyder Ministerial Alliance, said, "I know of no life that is as rich as it should be—the resource we all forget is friendship. Friendship does not just happen, it grows. We pluck this fruit only from the tree of acquaintance. If we want to enjoy the fruit we must take good care of the tree."

Friends Needed In Accomplishing Deeds

In any field of endeavor an individual's acquaintanceship is a big factor in success. Liking to meet people, to know people, to constantly increase friendships is a valuable attribute.

Regarding one's understanding and and appreciation of people, this expression is from one of our best known citizens.

"I would certainly hate to undertake the job of being postmaster here or anywhere without a wide acquaintanceship with the people of the town and county," H. D. Moreland, postmaster, said.

"It is on the understanding of the people of the community that I often have to rely in order to accomplish many of the things I set out to do. Without the friendship of these people I could not accomplish these things."

Friends Can Lead To Even More Friends

"The civic importance of our residents getting better and better acquainted with one another is fundamental," Harry Holbrook, mayor of Snyder, said.

"To make Snyder the friendliest city in Texas is an objective of great social and commercial benefit.

"We have a fine community. We are headed for more growth. Let's build our friendliness and we will build a greater Snyder.

"Being mayor of Snyder is my first experience as a public office holder and it is leading to many more friends through the many new acquaintances I make.

"We must meet people in order to have a full and enjoyable life following an avenue of increased friendship."

Social Worker Must Know People Of Community

Want to make your work more interesting? Two words—"get acquainted"—can be the key. Think of what increased happiness would be yours were you to just meet three new persons every day.

Asked for her opinion of acquaintanceship in her activity, Miss Leah Davis, county health nurse, said, "To any woman in a professional field acquaintanceship is of extreme importance.

"Acquaintanceship offers an opportunity for an ever expanding professional and social life, because through friends new friends can be made. My services become more valuable and my life more interesting as acquaintanceship expands. That is why I like Snyder—everyone is easy to become acquainted with."

School Days Are Friendship Days

Acquaintances formed during school days, growing into life-long friendships, have been the experiences of everyone.

"Getting better acquainted can mean a better understanding between the students, their parents and our teachers," Dr. Cecil L. Yarbrough, Snyder Superintendent of schools, said.

"We in the schools are indeed desirious of better acquaintanceship, and this pertains to all activities of the schools.

"I obtain guidance and inspiration from many of the persons I have met here. It seems to me that the privilege of knowing and of sharing problems in good fellowship with others is one of the greatest of American assets."

HERE'S THE A-B-C's OF THE FIRMS IN "LET'S GET ACQUAINTED" CONTEST:

Chuckful Of Reader Interest and Smiles . . .
It's The A-B-C's of Your Business Friends

CASH PRIZES **$200** CASH PRIZES

—A—

Ainsworth Shoe Shop
Allen Bros. Kaiser-Frazer Sales
Ameen & Co. Dept. Store

—B—

B & B Grocery & Market
Babb Tire & Supply
Barrow Furniture Co.
Bass Oil Co., Cosden Distributor
Beacon Lodge Motel
Bell's Flower Shop
Benbenek Shoe Shop
Ben Franklin's Store
Bill Bryant Farm Equipment
Bill's Car Market
Birdwell Service Station
Bob Dupree Nash Co.
Bolger Funeral Home
Boyd Farm & Ranch Store
Bud's Office Supply
Burton Electric Co.
Burton-Lingo Co.

—C—

C & S Sporting Goods & Appliances
Canyon Courts
Canyon Electric Co.
Caperton Bros. Car Lot
Caprock Materials Co., Inc.
Carmichael Furniture Co.
Cafe Grocery & Market
Central Ceramics
Central Tire Service
Chamber of Commerce
Chuck Wagon Restaurant
City Body Shop
City Plumbing & Supply
City Radio Service
Clark Feed & Seed
Contella's Cafe
Colley Service Station
C. R. Anthony Co.
Craft Studio & Camera Shop
C. Ray Helms Used Cars
Crowder-Hall Drug Co.

—D—

D & H Super Market
D & R Food Store
DeLuxe Barber Shop
Derrick Barber Shop
Dr. Clyde E. Dawson, Optometrist
Duck's Magnolia Service
Dunlap's
Dunnam Mattress Factory

—E—

Evans & Faver Stan-Tex Service Station
Everybody's Cash Grocery

—F—

Farmers Insurance Group
Fenton & Thompson Shoe Store
Fenton's Dad & Lad Store
Fish & Newton Hardware Co.
Five States Royalty Co.
Forrest Builders Supply
Friendly Flower Shop
Furr's Super Market

—G—

G & R Furniture Service
George's Automotive Service
George Lloyd Service Station
George J. & Lydia Webb, Real Estate
Gordon's Drive In
Goodyear Tire Store
Graves Radiator Service
Gray's Style Shop
Grimmet Sand & Gravel Co.
G. S. Taylor Drilling Co.
Gulf Oil Sales Agency
G. W. Hicks Air Conditioning & TV

—H—

Hale's Sewing Machine Exchange
Harris Pharmacy
Harrison Electric Service
Henry's Cafe
Highland Park Cleaners
Holcomb Insurance Agency
Holder Construction Co.
Howard's Auto Beauty Shop
Howell Electric
Hugh Boren & Son Insurance Agency

—J—

Jack & Jack Realty Co.
Jackson Motor Sales
Jack Darby, Blacksmith
Jack Rape Humble Station
Jake's Pawn Shop
Jay R. Huckabee, Communications Eng.
J. B. Early Garage
J. C. Penney Co.
Jeff's Gulf Station
Jones Grocery
Jones Grocery Market & Locker Plant

—K—

KSNY Radio Station
Kenner Lumber Co.
King & Brown
Knollenberg Garage
Koonce Bros Garage

—L—

Lad & Lassie Shop
Lee Dudley Body Shop
Lee Motor Co.
Levi Kruse Venetian Blind Co.
Lockhart Cleaners

—M—

Martin's Jewelry
McAlister Transfer & Storage
McDonald's
Mildred's
Miller Sewing Machine Exchange
Modern Beauty Shop
Morris Music Co.
M. S. Knisely, D.C.

—N—

Neal's Machine Shop
Northcutt Cash Grocery

—O—

O K Barber Shop
Owens Department Store

—P—

Pal-O-Mar Cortel
Parker's Food Store
Patterson Smart Shop
Phillips Bros. Hardware Co.
Phil's Auto Appliance Center
Pick & Pay Grocery
Pierce Barber Shop
Piggly Wiggly
Pinnell Insurance Agency

—Q—

Quality Auto Service
Quality Signs

—R—

Rainbow Market
R.B. Sears Motor Co.
Red's Humble Service Station
Reynold's Paint & Wallpaper Co.
Rex Fields Service Station
Roe's Home & Auto Supply
Rogers Men's Wear
Rudy's Garage

—S—

Sam Spikes Grocery
Schooling Drug
Scurry Butane Co.
Scurry County Abstract Co.
Scurry County Insurance Agency
Scurry County Lumber Co.
Simplex Motor Parts, Inc.
Smith Motel
Snyder Auto Supply
Snyder Beauty Center

—S—

Snyder Bowling Alley
Snyder Drug
Snyder Heating Co.
Snyder Insurance Agency
Snyder National Bank
Snyder Printing Service
Snyder Radiator Service
Snyder Steam Laundry
Snyder Theatres
Snyder Truck & Tractor
Snyder Wholesale
Southwestern Life Insurance Co.
Sowell Upholstery Shop
Stinson Drug Co.
Strahan Auto Service
Sunset Courts
Swanson's Grocery & Market
Sweet Shop

—T—

Tate Service Station
T. C. Goss Car Lot
Terry Motors
The Butler-Brasher Co.
The Deffebach Agency
The Fair Store
The Village
The Queen
Times Printing Co.
Town & Country Home Furnishings

—V—

Victor Baze Grocery & Station
von Roeder Seed Farms

—W—

Walter Hales Lumber & Supply Co.
Western Auto Associate Store
West Texas State Bank
White Star Launderette
Williams Jewelry
W. K. Bigham & Sons, House Movers
Wolfe Studio & Camera Shop
Worthington Insurance Agency

GET ACQUAINTED WITH

RAINBOW Top Food Buys

Prices Good Monday, Tuesday, Wednesday, Thursday, Friday, and Saturday

Manager (Initials S. P.)

Checker (Initials C. J. C.)

Checker (Initials E. F.)

EGGS	FRESH COUNTRY GUARANTEED	39c
FLOUR	PURASNOW 25 LBS.	1.69
BISCUITS	BORDEN CAN	10c
LARD	DELITE OR ARMOUR'S 3 LB. CARTON	39c
TIDE	GIANT	69c

FACIAL TISSUE Kleenex	200 COUNT 12½c	JELLO	PKG. 5c
HI NOTE Tuna Fish	CAN 19c	VELVEETA CHEESE	2 LBS. 79c
OUR DARLING CORN	CAN 17c	MEADOLAKE OLEO	LB. 19c
BAB-O	CAN 10c	HEART'S DELIGHT Peaches	No. 2½ 25c
PEACH - APRICOT Preserves	2 LBS. 49c	SHAMPOO MODART	REG. 75c SIZE 25c
VIENNA Sausage	CAN 10c	KALEX BLEACH	QUART 10c
COMET LONG GRAIN RICE	24 OZ. 39c	DEL MONTE CATSUP	BOTTLE 16c

FRUITS and VEGETABLES

Produce Manager (Initials L. M.)

RED POTATOES	10 LBS. 39c	50 LBS. 1.79
GARDEN FRESH TURNIPS, COLLARDS MUSTARD GREENS	BUNCH	10c

CELLO CARROTS	LB. 13c	EAST TEXAS YAMS	LB. 19c
SUNKIST LEMONS	3 FOR 10c	FRESH ROASTING EARS CORN	3 EARS 25c
WINESAP — DELICIOUS APPLES	LB. 19c	GREEN CABBAGE	LB. 5c

Our Choice Meats are delicious at these very LOW PRICES

Stock (Initials T. W.)

Hams	EASTER WRAP READY TO EAT LB.	59c
Steak	SELECT T-BONE LB.	55c
Liver	CALF LB.	39c

Butcher (Initials M. M.)

BONELESS ROLL ROAST	LB. 49c	CALF BRAINS	LB. 25c
ASSORTED LUNCH MEATS	LB. 45c	ARMOUR STAR BOLOGNA	LB. 39c
LONGHORN CHEESE	LB. 49c	SKINLESS WIENERS	LB. 33c
CANNED, Not Picnic HAMS	4 Lbs. Net $3.99	LEAN PORK CHOPS	LB. 55c
CANNED Picnics HAMS	4¼ Lbs. Net $2.99	PORK BACKBONE	LB. 45c
SLAB — WHOLE OR HALF, No. 1 Quality BACON	LB. 49c	CHOPPED HAM	LB. 69c

Fresh Water Catfish, Buffalo, Hot Bar-B-Que, Hearts and Tongues.

Complete Stock Dietetic Pack Foods

ARMOUR'S VEGETOLE SHORTENING	3 LBS. 59c	CRISCO	3 LBS. 89c
FURNITURE POLISH	FULL QUART 25c	TOMATOES	No. 1 10c
CANDY EASTER EGGS	1 LB. 35c	KIM DOG FOOD	3 CANS 25c
LIBBY'S CRUSHED PINEAPPLE	2 9-OZ. CANS 25c	WALDORF TISSUE	3 ROLLS 25c
CHARMIN NAPKINS	80 COUNT 10c	Pecans	LB. 39c
FAMILY PAC COMBS	5 COMBS 25c	RAW Peanuts	LB. 39c
ICE CREAAM	QUART 39c		

Sterling Parker
Erna Faubian
Callie Jo Curry
Tommy Wright
Louie Minton
Mack McCann

$200 PRIZE CONTEST

RAINBOW MARKET

1614 25th St. Hours 7 a.m. to 10 p.m. Open 7 Days A Week

Plenty of Free Parking Space — Front and Back

WE RESERVE THE RIGHT TO LIMIT

HANDS ARE IMPORTANT!

LET'S JOIN OURS FOR THE FUTURE OF SNYDER!

Opha Lou Mason
A. C. Alexander
Mrs. Wanda Bradley
Ralph Geisenhoner
Marjorie Vandiver
George E. Frazier
Mrs. Betty Lyons
Mrs. Mildred Stokes
Mrs. Martha Johnston
Cecil J. Boren
John Baker
Mrs. Bonnie Crenshaw
Sammie Williams
Chess R. Martin
Lou Miller
Mrs. Charlene Erwin
Mrs. Eddie Jo Richardson
Mrs. Billye Durham
Mrs. Emma Lou Ford
Mrs. Mary Cox
Harvey Shuler
Mary Frances Alford
Mrs. Connie Kelley
Mrs. June Farrier
Ronnie Bayputh
Mrs. Oleane Johnson

Let's get acquainted

Hands, in the final analysis, are one of the unique differences between man and the animal . . . how we use our hands, in coordination with our minds and hearts, is the degree of our civilization. "Get Acquainted Week" is a fundamental opportunity . . . one in which we are all given the chance to know each other better. Let's shake each others hands, try to understand each others problems better, lend a "helping hand" to those who need it. In other words, we want to JOIN HANDS WITH YOU FOR A GREATER, FRIENDLIER SNYDER!

With Nearly Half A Century Dependable Banking

We Offer You
Safety--Service--and Satisfaction

For All Your Banking Needs

$200 PRIZE CONTEST AD

Notice to Contest Entrants: No "X" in the Initials.

DIRECTORS

Maurice Brownfield
Chairman of Board

William Fuller
Fuller Properties

Hugh Boren, Jr.
Hugh Boren & Son Insurance

G. B. Clark, Jr.
Clark Lumber Company

Harrie Winston
Rancher

A. C. Alexander
President

W. G. Williams
Rancher

Ralph Geisenhoner
Executive Vice President

SNYDER NATIONAL BANK

Member Federal Deposit Insurance Corporation

Serving Snyder Since 1950

Ed Bolger
Hershel Hinshaw
Charlie Youngblood
Ian Bolger
Addison Casstevens

Manager (Initials E. B.)

Ambulance Service (Initials C. Y.)

Embalmer and Funeral Director (Initials H. H.)

Embalmer and Funeral Director (Initials A. C.)

Lady Attendant (Initials I. B.)

$200 PRIZE CONTEST AD

Bolger Funeral Home
Phone 3-3533

LET'S GET ACQUAINTED

$200 PRIZE CONTEST AD

Partner (Initials G. C. C.)

Partner (Initials B. S.)

Sales (Initials Mrs. G. C. C.)

C & S SPORTING GOODS

2204 25th Street — Phone 3-3391
Mrs. G. C. Coleman — Bill Sheid — G. C. Coleman

Hi! Neighbor

GET ACQUAINTED WITH

Co-Owner (Initials C. B.)

Co-Owner (Initials J. B.)

Co-Owner (Initials A. B.)

Joe Burney
"Chunk" Burney
Al Bagwell

FINE FOOD ALWAYS
CHUCK WAGON RESTAURANT

$200 PRIZE CONTEST AD

1112 25th Street — Phone 3-5152

LET'S GET ACQUAINTED

Owner-Manager (Initials R. L. D.)

Looking For Real Personal Service You'll Find It Right Here!

YOUR PATRONAGE ALWAYS APPRECIATED

We Give FRONTIER SAVINGS STAMPS!

Attendant (Initials J. B.)

$200 PRIZE CONTEST AD

Glen Biddle
James "Preacher" Brandon
R. L. "Duck" Duck

Lubrication (Initials J. P. B.)

Duck's Magnolia Station

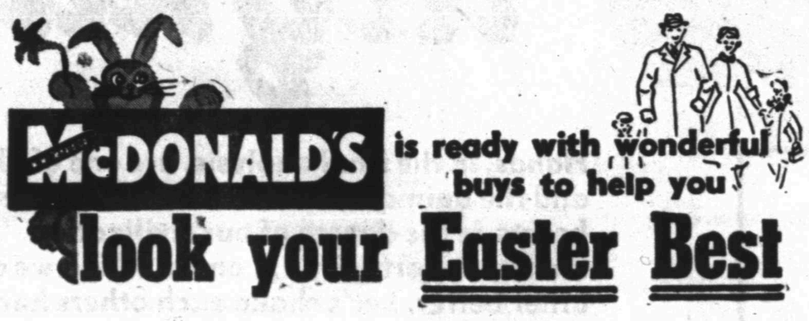

Maurine Swint
Jack Emel
Johnny Brannon
Treva Abercrombie
Bennie Sumruld
Evelyn Creswell
Winnie Tankersley
Mrs. Blanche Williams

Manager (Initials J. E.)

Pre—EASTER CLEARANCE

$200 PRIZE CONTEST AD

Infant Department (Initials M. S.)

Piece Goods (Initials T. A.)

Ready-To-Wear (Initials E. C.)

Ladies'
Suits and Toppers

Ready-To-Wear (Initials Mrs. B. W.)

Alterations-Draperies (Initials B. S.)

Women's Suits

All Linene "Life Saver" Suits. Rayon novelty weaves . . . smartly styled for the Easter Parade . . . all at one Low Price. Juniors and Regular sizes.

$16.77

Women's Toppers

All wool fleeces, basket weaves and suedes . . . white and luscious Spring Colors. Save Dollars on your Easter Topper. All sizes.

$16.77

Trainee (Initials J. B.)

Bookkeeper (Initials W. T.)

$200 PRIZE CONTEST AD

Let's Get Acquainted

Owner (Initials B. W. D.)

B. W. Dunnam
Ernestna Baca

Mattress Maker (Initials E. B.)

WE WANT TO KNOW YOU!

Cash In On These

Get Acquainted Specials

INNERSPRING
Mattresses AS LOW AS... **24.95**
TO MATCH
Box Springs As Low As.... **24.95**
HOLLYWOOD
Bed Frames **8.95**
RUBBER
Mattress and Foundations... **99.50**
CONTOUR
Bed Sheets FULL SIZE ..... 2.98 TWIN SIZE 2.69

WE BUILD MATTRESSES

DUNNAM Bros. MATTRESS FACTORY

2302 Avenue S — Phone 3-4142

Distributor
(Initials H. D.)

$200
PRIZE
CONTEST
AD

Truck Sales
(Initials B. Y. L.)

Get Acquainted

. . . WITH THE PERSONNEL WHO
DISTRIBUTE THOSE FAMOUS—

GULF

PRODUCTS

Truck Sales
(Initials H. H.)

STOP
AT THE
GULF
SIGN

•

Herman Doak
Mrs. Dan Cotton
B. Y. Lenoir
Harold Hodges

Bookkeeper
(Initials Mrs. D. C.)

Gulf Oil Products

Herman Doak, Distributor

LET'S GET ACQUAINTED

WE APPRECIATE THE
OPPORTUNITIES WE HAVE HAD
TO MEET SNYDER FOLKS. WE WOULD LIKE

To Get Acquainted With You!

Co-Owner
(Initials R. N.)

Ralph Neal
Koy Neal

$200
PRIZE
CONTEST
AD

We Are Equipped
TO DO THE JOB RIGHT

Machine Work
OF ALL TYPES

Co-Owner
(nlitials K. N.)

BRING YOUR PROBLEM TO US

Neal's Machine Shop

701 24th Street — Phone 3-3282

IT'S EASY AS--

ABC

It Is the A-B-C's of Your
Business Friends!

Let's Get Acquainted

CONTEST

$200

IN CASH PRIZES!

FIRST 'PRIZE	$100
SECOND 'PRIZE . . .	$50
THIRD PRIZE	$30
FOURTH PRIZE . . .	$20

•

RIGHT NOW! Start On
Your Contest Entry!

Co-Owner
(Initials R. E.)

WE
WANT
TO
KNOW
YOU!

Co-Owner
(Initials M. F.)

LET'S GET
BETTER
ACQUAINTED

$200
PRIZE
CONTEST
AD

Service Artist
(Initials E. E.)

Quality
STAN-TEX
Products
- Washing
- Lubrication
- Accessories

Service Artist
(Initials R. T.)

Ralph Evans
Morriss Faver
Raymond Taylor
Eddie Edwards

EVANS & FAVER
Stan-Tex Service

1201 25th Street — Phone 3-9193

Come In And
Visit Us.

TNT SPECIALS FOR

We Would
Like To Know You!

Manager
(Initials D. H.)

GOODYEAR *Get Acquainted* SALE

Budget Manager
(Initials T. M.)

JUST IN TIME FOR
SPRING HOUSE CLEANING

WESTINGHOUSE

Hand Vac . . . $14.95
At the Ridiculously Low Price of—

Reg.. $26.95 Value — Limited Supply

Office Manager
(Initials B. N.)

SAVE $100.00
ON THIS G. E.
HOME FREEZER

8 Cu. Ft. — Reg. Price $339.95

Storage Capacity
About 280 Pounds.
Pay Only $2.65 Weekly

BUY IT FOR **239.95**

An Outstanding Buy

1. G.E. Washer	$119.95
2. BEAUTIFUL 72x94 BLANKET, Regular	9 95
3. ONE LARGE CLOTHES BASKET, Regular	2.95
4. ONE CLOTHES TROLLEY Regular	2 19
5. SIX DOZEN CLOTHES PINS, Regular	89
Total Value	$135.93

No Money Down
Pay Only
$1.30 Weekly

ALL FOR PRICE OF WASHER **119.95**
Limited Supply

Admiral Big 21" Television.

Luxurious 21" TV-Radio-Phono Combination
SAVE $120.00

Reg.	$489.95
Less Trade-In	120.00
Your Price	$369.95

NO MONEY
DOWN

We Trade For
Anything!

Service
(Initials R. D.)

Good Used Bargains That Must Go!
3 Late Model Refrigerators . . $49.95 up
3 Practically New G.E. Washers . . $89.95
1 Used Arvin Console Radio-Phono $69.95
All These Plus Many Other Bargains

Budget Salesman
(Initials B. H.)

Garden Hose
25 FEET
Reg. $3.65 Value **2.90**

NO MONEY DOWN

$200
PRIZE
CONTEST
AD

Bill Nieman
Don Hire
Troy Myrick
Robert Durst
Bob Hollowell

High Power—Low Price
A Real Battery Bargain

Resolute equals or outperforms many higher priced batteries . . . yet costs so little, Economical. Come in and look it over.

Group 1 Size
With Exchange Only **8.95**

GOODYEAR
SERVICE STORE

1918 25th Street — Just One Block West Of Square — Dial 3-6162
Don Hire, Mgr.
Plenty of Free Parking Space West of Our Store — We Carry Our Own Paper

SPECIAL TIRE SALE

4 FOR $49.95
SIZE 600x16
EXCHANGE PLUS TAX

BRAND NEW
MARATHON
GOODYEAR
Come in today for this top tire deal!
OTHER SIZES
PROPORTIONATELY LOW

4 FOR $54.95
SIZE 670x15
EXCHANGE PLUS TAX

NO CASH NEEDED—PAYMENTS AS LOW AS $1.25 WK.

$200 PRIZE CONTEST AD

LET'S GET BETTER ACQUAINTED

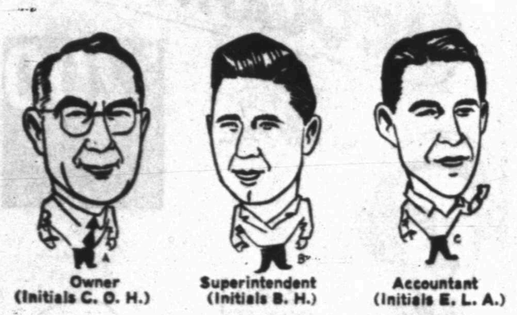

Owner (Initials C. O. H.) — Superintendent (Initials B. H.) — Accountant (Initials E. L. A.)

PIPE LINE and OIL FIELD CONTRACTORS

Receptionist (Initials I. L. E.)

HOLDER Construction Co.

Post Highway • Phone 3-5418

Mrs. Ila L. Eckstadt
C. O. Holder
Bobby Holder
E. Lloyd Arnold

---

31 Years Service — 31 Years Service

Partner (Initials E. B.)

Let's Get Better Acquainted Your

Partner (Initials P. K.)

FRIGIDAIRE DEALER

For a Quarter Century. Frigidaire Refrigerators, Ranges, Automatic Washers, Ironers, Home Freezers, Room Air Conditioners . . . everything in refrigeration. Also, fine lines of quality—

FURNITURE

4 Years Service — 2 Years Service — 31 Years Service

Sales (Initials B. K.) — Receptionist (Initials E. E.) — Service (Initials R. B).

Good Used Frigidaires, Washers and Stoves. Guaranteed

6 Years Service — 4 Years Service — 2 Years Service

Service (Initials J. L.) — Service (Initials R. L.) — Janitor (Initials H. G.)

TELEVISION
will soon be here! Are you ready? We have an experienced Television service man.

111 YEARS EXPERIENCE
That is our total number of years experience! Consult us! Use our experience!

$200 PRIZE CONTEST AD

Jesse Lemons, Roy Brown, Ethel Eiland, Bill King, Porter King, Huey Green, Earl Brown, Ray Lampson

KING & BROWN

SNYDER'S OLDEST APPLIANCE DEALER
1914 25th Street — Dial 3-3102

$200 IN CASH PRIZES

•

Start On Your Entry Right Now--You May Be The Winner!!

•

LET'S GET ACQUAINTED

CONTEST

FIRST PRIZE	$100
SECOND PRIZE . . .	$50
THIRD PRIZE	$30
FOURTH PRIZE . . .	$20

$200 PRIZE CONTEST AD

Co-Owner (Initials B. F. P.)

Edna Leavings
Artie H. Pinnell
Bennie F Pinnell

Co-Owner (Initials A. H. P.)

LET'S GET ACQUAINTED

Property Values are up. If you are not Properly Insured, get acquainted with—

Trainee (Initials E. L.)

Pinnell Insurance Agency

1712 25th Street

THE FAIR STORE'S

"Get Acquainted"

EASTER VALUE PARADE

We Want To Know You and Want You To Know About The Many Wonderful Values We Have To Offer in Wearing Apparel For The Entire Family.

Manager (Initials S. W. O.)

NEW ARRIVALS IN

Better Spring Dresses

Terrific Values! Choose from this big selection . . . all priced amazingly low for this Easter value. Choice of colors, styles and sizes. Come early for the best selection! Hurry!

GROUP 1	GROUP 2
Regular $7.99	Regular $5.99
$5.90	$4.90
GROUP 3	The new Mojud NYLON HOSE Ultra Sheer 12 Denier 60 Gauge
Regular $3.99	
$2.90	$1.65 pr.

JUST RECEIVED A LARGE SHIPMENT OF LADIES'

Easter Hats

Beautiful New Spring Straws in many styles — in profile, pill boxes and other favorite shapes, low priced for this Easter event.

1.98 to 3.98

Just Received A Large Shipment of Easter

LADIES & CHILDRENS

SANDALS

ALL NEW STYLES TO CHOOSE FROM

$1.69 to $4.98

LADIES' SPRING

HANDBAGS

New plastics, leathers, nylon mesh and popular denims in colors to go with your Easter wardrobe.

$1.00 to $4.98

Ladies' Cotton and Rayon

Half Slips

First quality—5 inch nylon lace bottom trims. Easter Special:

88c

Men's Spring

SUITS

Gabardines, Sharkskins — Wrinkle Resistant—Colors of Green, Brown, Light Blue and Tan.

VALUES TO $35.00 — **18.95** UP

Ready-To Wear (Initials J. B.)

EASTER VALUE

Men's Dress SHOES

Four Styles:
- Moc Toes
- Wing Toe
- Plain Toe
- Cap Toe
- Soft Leather Uppers
- Long Wearing Soles
- Tan and Brown
- Sizes 6 to 11

These are Reg. $6.98 Values — **$4.95**

Hosiery - Lingerie (Initials Mrs. J. P.)

Cashier (Intials E. J. R., Sr.)

Childrens Easter Bonnets

Large selection styles in colors. **1.98 to 2.98**

Children's Easter DRESSES

- 80 Square Prints
- Glazed Chambrays
- New Tissue Fabrics
- A very large assortment of the newest styles!
- Sizes 1 to 14

$1.88 - $5.88

Just Received A Large Selection of WOMEN'S NEW

SPRING SHOES

Nylon mesh, straws and leathers . . . whites and colors . . . wedges — flatties — sandals—many styles to choose from.

2.98 3.98 4.98 and 6.95

MEN'S DRESS

Shirts $1.88

Beautiful broadcloth, solid and fancy pattern dress shirts . . . blue, slate green, grey, tan and white.

BOY'S DRESS

Pants $1.88

Fine quality gabardine of blue, brown, slate green and tan. Sizes 1 to 6. Perfect fitting.

$200 PRIZE CONTEST AD

Piece Goods (Initials Mrs. E. G.)

The FAIR Store

E. J. "Doc" Richardson
Searcy W. Orr
Mrs. Jack Patrick

NORTHEAST CORNER OF SQUARE

A. D. Groseclose
Mrs. Estelle Gary
Juanita Bilderback

Men's Furnishings (Initials A. D. G.)

$200 PRIZE CONTEST AD

LET'S GET ACQUAINTED

George Miller
W. E. Doak
Bill Bryant
H. A. Rivers

Complete Sales and Service

Manager (Initials B. B.) — Parts Manager (Initials W. E. D.) — Mechanic (Initials G. M.) — Mechanic (Initials H. A. R.)

and, The New "Series 40" JOHN DEERE TRACTOR

BILL BRYANT FARM EQUIPMENT

2303 25TH STREET — PHONE 3-4221

IT'S GET ACQUAINTED TIME

We Want To Say "Hi"
and Invite You To Visit Us

For A "Good Deal"

WHEN YOU ARE LOOKING FOR A CAR.

Owner-Salesman (Initials B. B.)

Buddy Farrish — Bill Baldwin

Salesman (Initials B. F.)

$200 PRIZE CONTEST AD

BILL'S CAR MARKET

2100 Avenue S — Phone 3-9267

PENNEY'S

ALWAYS FIRST QUALITY!

Get Acquainted SPECIAL

Come In And "Get Acquainted" With Our Friendly Personnel and Our 88c Bargains

Manager (Initials J. M.)

Men's Furnishings (Initials J. S.)

Mens Furnishings (Initials V. S.)

Ready-To-Wear (Initials C. T.)

BOY'S TERRY CLOTH **SUITS** SHORTS AND T-SHIRTS Sizes 1 to 3 **88c**

FANCY ASSORTMENT OF **LINENS** Pillow Cases, Dresser Sets, Table Cloths, Etc. **88c**

LACE **CURTAIN PANELS** Washable Natural Color 81 Inches Long **88c**

EMBOSSED COTTON **Toddler's DRESSES** Sizes 1 to 3 **88c**

SOLID COLOR **Broadcloth** and 80-Square **PRINTS** Spring Colors **3 yds 88c**

CHILDREN'S **RAYON PANTIES** Pink, Blue, White Sizes 2 to 14 **3 for 88c**

Piece Goods (Initials L. M.)

Cashier (Initials O. M.)

$200 PRIZE CONTEST AD

Oreta Myers
Iva. L. Woodson
Vallie Stokes
Jerry Stewart
Lottie Morton
Clara Tate
Jim Mixon
Margetta Black

Ready To-Wear (Initials I. L. W.)

Womens Furnishings (Initials M. B.)

$200

IN

Cash Prizes!

•

Let's Get Acquainted CONTEST

Start Your Entry
TODAY!

FIRST PRIZE	$100
SECOND PRIZE . . .	$50
THIRD PRIZE	$30
FOURTH PRIZE . . .	$20

•

It's An Easy Contest!
OPEN TO ALL--

Except Newspaper Employes and Their Families

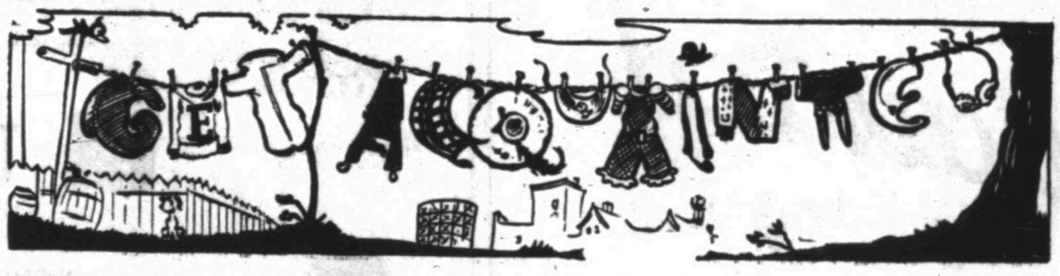

We Want To Know You Better . . .
We Want You To Know Us Better!

Owner (Initials H. H. F.)

Superintendent (Initials W. P.)

Cleaner (Initials C. F.)

Route Man (Initials T. M.)

Route Man (Initials H.B.)

Route Man (Initials W. S.)

Bookkeeper (Initials G.B.)

Clerk (Initials L. W.)

Come In and "Get Acquainted". . .

QUALITY DRY CLEANING and LAUNDRY SERVICE

WE GIVE "S&H" GREEN STAMPS

Pick-Up; and Delivery Service

$200 PRIZE CONTEST AD

Hollis H. Fields
Willie Palmer
Grace Bryant
Ted McMillan
Hugh Bratton
Weldon Sumruld
Carl Foree
LaVania Winner

SNYDER STEAM LAUNDRY AND DRY CLEANING

1401 26th Street — Across From High School — Phone 3-3681

The Folks At
CROWDER-HALL DRUG
on the East Highway
SAY . . .

LET'S GET ACQUAINTED

Our Service Is
Complete

A Prescription Department
Veterinary Supplies
Vacation Needs
FOUNTAIN SERVICE

Co-Owner
(Initials E. C.)

OUR DRUG AND
SUNDRY DEPARTMENTS
Are Well Stocked With The
Merchandise You Demand.

- Cosmetics
- Magazines

Co-Owner
(Initials E. H.)

$200 PRIZE CONTEST AD

Emory Hall
Elmo Crowder
Mrs. Dean Lefner

Clerk
(Initials Mrs. D. L.)

Crowder-Hall Drug

606 East Highway — Phone 3-4571

YOU
MAY BE
THE WINNER

$100

FIRST PRIZE

Let's Get Acquainted CONTEST

$200

IN CASH PRIZES

You And All Your Family
Can Have Lots Of Fun
Preparing Your Entry!

We Want To

Get Acquainted

With You!

And Would Like
To Acquaint You
With The Quality Brands
Of Shoes

Co-Owner
(Initials M. F.)

Co-Owner
(Initials G. T.)

We Have For Men, Women & Children

Ladies' Shoes By:

- Palizzio
- Florsheim
- Trim Tred
- Hey Days
- Gold Room
- Joan Hale
- Jolene

Men's Shoes By:

- Crosby Square
- Douglas
- Airfilm

CHILDREN'S SHOES BY . . .

- Poll Parrot
- Story Book
- U. S. Keds

COWBOY BOOTS BY . . .

- Westex
- Goding & Gene Autry For Children

Sales
(Initials I. P.)

$200 PRIZE CONTEST AD

Make Your Easter Selections Now!

Fenton & Thompson Shoe Store

SOUTHEAST CORNER
OF SQUARE

Notice to Contest Entrants:
Initials are: B, C. - Co-Owner
and, C.

Gene Thompson
Myron Fenton
Ida Posey

IT'S GET ACQUAINTED TIME

And

The Snyder Truck & Tractor Personnel

Want You To Know Them . . . Would Like To Know You!

Owner
(Initials P. K.)

Farm Equipment Mgr.
(Initials B. E.)

Parts Manager
(Initials A. F.)

Butane Delivery
(Initials M. M.)

Headquarters For . . .

FARMALL TRACTORS

AND EQUIPMENT TO DO THE FARMING
JOB QUICKER, MORE ECONOMICALLY.

Appliance Serviceman
(Initials M. B.)

Butane Delivery
(Initials W. B. H.)

IH TRUCKS

168 BASIC MODELS IN THE NEW
INTERNATIONAL TRUCK LINE . . .
IT'S AMERICA'S MOST COMPLETE LINE OF TRUCKS.

- Butane Gas
- Butane Appliances
- Natural Gas Appliances
- Maytag & Roper Ranges
- Maytag Washers — Ironers — Dryers
- International Harvester Refrigerators

Appliance Serviceman
(Initials J. J. P)

Bookkeeper
(Initials O. J.)

HALLICRAFTER TELEVISION SETS

Motor Truck Mechanic
(Initials Z. P.)

Tractor Mechanic
(Initials F. M.)

Mechanic
(Initials O. B. F.)

Serviceman
Farm Equipment
(Initials B. P.)

Bruce Evans
Armor McFarland
Paul Keaton
Johnny Joe Pitner
Marshall Boyd
Zane Payne

$200 PRIZE CONTEST AD

Barney Prince
Fred Martin
Mrs. Oleta Jackson
O. B. Franks
W. B. Hickman
Mitchell McMath

Snyder Truck & Tractor

EAST HIGHWAY — Phone 3-3892

GET ACQUAINTED TIME

Manager
(Initials M. P.)

DROP IN . . .

We Would Like To Know You. We Would Like To Show You Our Quality Lines Of Ladies Ready-To-Wear

Owner
(Initials R. R. P.)

DRESSES BY—

- Jane Evans
- Leighton's Classics
- Parkland Sportswear

$200 PRIZE CONTEST AD

Sales
(Initials C. P.)

JUNIOR DRESSES

- Joan Miller
- Petite Sportswear

Maye Patterson
R. R. Patterson
Cam Patterson

WE SELL NATIONALLY ADVERTISED MERCHANDISE AT POPULAR PRICES

HOSE
Gotham Gold Stripe

BRASSIERES:
Peter Pan
Life
Formfit

LINGERIE:
Pandora - Nylon
Lady Jane
8-Gore Slips

BLOUSES:
Sunny South

Patterson Smart Shop

2605 Avenue S

Get Acquainted

WITH OUR

Sanitone Cleaning

AND THE PEOPLE WHO BRING YOU THIS FINER SERVICE . . .

APPROVED SANITONE SERVICE

Mrs. L. C. Lockhart
L. C. Lockhart

C. A. Lockhart

Mrs. C. A. Lockhart
W. C. Greer

Co-Owner
(Initials L. C. L.)

Home Service
(Initials W. C. G.)

Co-Owner
(Initials C. A. L.)

It's people that help make our SANITONE service outstanding. This finer cleaning method is dependent on the skill, experience and training of our entire personnel . . . each member of our organization has an important part in the process . . . each is loyal and takes pride in a job well done . . . each is essential to assure your satisfaction with our service. We want you to get acquainted with the people of Lockhart Sanitone Cleaners.

Counter
(Initials Mrs. L. C. L.)

$200 PRIZE CONTEST AD

Counter
(Initials Mrs. C. A. L.)

LOCKHART CLEANERS

LET'S GET ACQUAINTED

With the Personnel at Anthony's -- They Will Help You Balance Your Easter Budget!

Manager
(Initials O. G.)

Assistant Manager
(Initials P. Z.)

Linens
(Initials O. C.)

Ready-To-Wear
(Initials S. T.)

Piece Goods
(Initials A. T.)

ANTHONY'S SALES PEOPLE ARE HOMETOWN PEOPLE! SERVING YOU BETTER— SAVING YOU MORE!

Cashier
(Initials H. S.)

Alterations
(Initials G. C.)

Baby Dept.
(Initials R. E.)

ANTHONY'S . . . The Friendliest Department Store IN SNYDER. COME IN . . . LET'S GET ACQUAINTED!

SALE

ALL NYLON

Sheer
Dotted Swiss

BLOUSES

$1.99

Special purchase of a huge quantity makes this low Sale Price possible. 100% all nylon dotted swiss. Choose from two collar styles . . . clear glass buttons. Sizes 32 to 38. White and colors.

Easter Goes To Your Head

They're Pretty as an Easter Flower

1.95 to 6.95

Easter hats blossom like flowers throughout Anthony's. We picked pretties from many famous makers . . . a wonderful selection of exciting new hats for every age, every taste . . . to help you pick the right Easter hat for you. They're twice as pretty on . . . come see tomorrow.

SPRING BONNETS will make Glamour Girls of Grammar Girls

For Just 98c and 1.98

Easter bonnets that sure will make glamour girls of grammar girls. All straw . . . gold and silver interwoven threads. Lovely pastels . . . natural straws and white. Lace, ribbon, bow, and floral trims.

Skip Dent
Sport Shirt

$1.49

Sheer skip dent weave summer sport shirt. Two-way collar . . . short sleeves . . . two breast pockets. White and pastels. S, M, L.

Broadcloth
Dress Shirts

$2.98

broadcloths, plaids, waffle piques in a world of stunning styles. Superb quality, washable. Compare values! Save!

Puckered Sheer
Nylon Shirt

$3.98

Puckered nylon short sleeve sport shirt. Two-way collar . . . two large breast pockets. In white and pastels.

Use Anthony's Layaway Plan For EASTER

$200 PRIZE CONTEST AD

ANTHONY'S

Sue Trice
Ollie Clawson
Paul Zahn
Olan Griffith
Helen Suiter
Gladys Cummings
Annie Thompson
Rellie Ellerd

Let's Get Acquainted

Quality Foods

Good Meats

FRESH FRUITS AND VEGETABLES

Come out and visit us. You will like the good selection of foods and the low prices that you find every day in our store.

Owner
(Intials R. C.)

Get Acquainted Week -- Is Extra Value Week

SAVE! On These Get Acquainted Specials

10 LBS. SUGAR 89c	TIDE LARGE BOX		25c
	SLAB BACON LB.		45c
RUSSET SPUDS 10 LBS. 39c	PORK CHOPS LB.		45c
	EGGS DOZEN		49c
	TOMATOES OUR VALUE 303 SIZE	2 Cans	25c
KHAKI Trousers PAIR $2.50	MILK CARNATION OR PET	2 CANS	27c
	ORANGE JUICE No. 2 CAN 2 FOR		25c
	DOG FOOD KIM CAN		6c

10 LBS. Aunt Jemima FLOUR 89c

2 Lb. Jar Peach or Apricot Preserves 39c

KHAKI SHIRTS $1.98

Cate Grocery & Mkt.

Roy Cate

1½ Miles From Square on Lubbock Highway

$200 PRIZE CONTEST AD

Let's Get Acquainted

Well, here we are! To tell you the truth about this "Get Acquainted" Feature, we have been eagerly awaiting the opportunity to tell you friends that we do want to become better acquainted with you.

Ernest "Abner" Abernathy
Eileen Martin
Callie Mae Floyd
Barber Martin

Co-Owner (Initials B. M.)

$200 PRIZE CONTEST AD

Co-Owner (Initials E. M.)

Watch Repair (Initials E. A.)

Sales (Initials C. M. F.)

MARTIN JEWELRY

1818 26th Street

Olin Bearden — Vivian Beaty

Manager (Initials O. B.)

Clerk (Initials V. B.)

$200 PRIZE CONTEST AD

GET ACQUAINTED WITH . . .

BETTER BUYS

- Clothing For The Entire Family
- Piece Goods, Etc.

AMEEN & CO.
Department Store

Southeast Corner of Square

$200
IN CASH PRIZES!

•

LET'S GET ACQUAINTED CONTEST

FUN FOR ALL!

Start Your Entry Today!

$100
FIRST PRIZE!

SECOND PRIZE . . .	$50
THIRD PRIZE	$30
FOURTH PRIZE . . .	$20

Contest Open to All Except Newspapers Employes and Their Families*

Let's Get Acquainted

$200 PRIZE CONTEST AD

Manager (Initials R. W.)

Roy Williams
Maxine Crowder

Clerk (Initials M. G.)

THE PLACE TO STAY WHEN AWAY FROM HOME

CANYON COURTS

1001 25TH STREET

Let's Get Acquainted

As You Get Dressed

For Easter

Co-Owner (Initials H. F. R.)

Your Entire Wardrobe Will Look Its Best When You Select From The Famous Brands At Rogers.

Florsheim Shoes; Botany Brand 500 Suits and Topcoats; Botany Brand Sports Wear; Suedes; Town & Country Outdoor Clothing; Evans Slippers; John B. Stetson Hats; Borsalino Hats; Manhattan Shirts; Marlboro Sportswear; Cooper's Underwear; Andover Clothes; Style Mart Clothes; Tex-Tan Belts.

Co-Owner (Initials T. J. R.)

$200 PRIZE CONTEST AD

H. F. "Abe" Rogers
T. Jay Rogers
Oneida Melton
Lewis Newby
Raymond Busby

Notice to contest entrants: Initials in contest are: A-with glasses, E-with glasses, E, A, and D.

Sales (Initials R. B.)

Sales (Initials L. N.)

Alterations (Initials O. M.)

ROGERS MEN'S WEAR

East Side Of Square

LET'S GET ACQUAINTED

Manager (Initials R. W.)

A COMPLETE STOCK OF BUILDING MATERIALS

Bookkeeper (Initials D. C.)

TITLE 1 — FHA LOANS
No Down Payment Necessary

Clerk (Initials W. C. E.)

FREE ESTIMATES

•

REMODEL REPAIR NOW

Truck Driver (Initials A. H. H.)

BURTON-LINGO CO.

1510 25TH STREET

PHONE 3-4132

$200 PRIZE CONTEST AD

•

W. C. Eades
Raymond Williams
Dwayne Clawson
A. H. Hernandez

•

Let's Get Acquainted

$200 PRIZE CONTEST AD

Co-Owner (Initials J. C.)

PORTRAITS

for the finest it's

CRAFT'S STUDIO and CAMERA SHOP.

•

Co-Owner (Initials I. C.)

SNAP SHOT SERVICE

We are proud of our new snap shot service. Let us print your next roll of snapshots and mount them in one of our little memory albums at no extra charge.

•

Imogene Craft
Dempsey
Jack Craft

(Initials D.)

CRAFT STUDIO

1904 26th St.

Hi Folks

Let's
GET ACQUAINTED

Jack Contella
Rosie Contella

Co-Owner
(Initials R. C.)

$200
PRIZE
CONTEST
AD

Co-Owner
(Initials J. C.)

FINE FOOD FOR THE FINEST PEOPLE IN THE WORLD — OUR CUSTOMERS

CONTELLA'S CAFE

East Highway

GET ACQUAINTED

With
The
Men
Who
Serve You
At . . .
Colley
Service
Station

Clarence Payne
Troy Colley
Sam Stevens
Orville Sails
John Sellsman
Hulon Malone
Jack Colley

$200
PRIZE
CONTEST
AD

Dealer
(Initials T. C.)

Attendant
(Initials C. P.)

We
Offer
A
COMPLETE
SERVICE

Night Attendant
(Initials J. S.)

Attendant
(Initials O. S.)

- Humble Oils
- Humble Gas
- Washing
- Lubrication
- Atlas Tires
- Batteries
- Tire Repair Service

Lubrication
Specialist
(Initials S. S.)

Lubrication
Specialist
(Initials H. M.)

COME IN
AND SEE
US!

In Armed Forces
(Initials J. C.)

HUMBLE

Colley Service Station

2411 25th — Phone 3-5512

WHO WILL BE
THE WINNERS?

Let's Get Acquainted

CONTEST

Now- Plan Your Entry!

$100
FIRST PRIZE

$50
SECOND PRIZE

$30
THIRD PRIZE

$20
FOURTH PRIZE

LET'S GET ACQUAINTED

We Want You
to know us
better

Co-Owner
(Initials B. D.)

Sales
(Initials B. S.)

Co-Owner
(Initials E. D.)

Sales & Alterations
(Initials H. B.)

$200
PRIZE
CONTEST
AD

Mrs. Bertie Stringer
Mrs. Edna Duggar
Mrs. Hallie Bush
Bob Duggar

Mildreds

1906 26th Street

Hi Folks

LET'S

Get Acquainted

We Want
To Know You!

. . . Would Like For You
To Get Acquainted
With Us.

Co-Owner
(Initials N. W.)

$200
PRIZE
CONTEST
AD

Bob Worthington
Nella Worthington

Co-Owner
(Initials B. W.)

WE WOULD LIKE TO DISCUSS
YOUR INSURANCE NEEDS WITH YOU.

WE INSURE EVERYTHING!

We Represent The Travelers Insurance!

Scurry County Insurance Agency and New York Life

402 27th Street — Phone 3-6843

Hi! Neighbor

Let's Get Acquainted

Co-Owner
(Initials F. W.)

$200
PRIZE
CONTEST
AD

Co-Owner
(Initials H. A. C.)

Body Man
(Initials J. D.)

Meet Our Folks

We want you to give us a chance to get better acquainted with you. The welcome mat is out . . . we want you to visit us at any time.

For the finest in Auto Body Rebuilding, let "Fuzzy" at the City Body Shop do it for you. Just Call 3-5712.

H. A. "Fuzzy" Crumpley
Fred Wilkinson
Jack Davis

CITY BODY SHOP

1802 Avenue S

Let's Get Acquainted

Co-Owner
(Initials H. P.)

We Want You To Know
The People Who Serve
You At Parker's
We Feature
QUALITY FOODS
And Sundry Items
AT A SAVING!

Co-Owner
(Initials F. L. P.)

Checker
(Initials J. P.)

Frances Parker
James Parker

Frances L. Parker
Hood Parker

Checker
(Initials F. P.)

"Get Acquainted" Week Specials!

100% Dupont Nylon	OUR VALUE	Large Heads	RUMP
SPORT SHIRTS	PEARS	LETTUCE	ROAST
Short Sleeve - All Sizes Summer Colors	No. 2½ Size	48 Size — Each	LB.
$3.69	29c	10c	49c

$200
PRIZE
CONTEST
AD

PARKER'S FOOD STORE

Clairemont Highway — Phone 3-6651

Owner
(Initials L. J. S.)

Hi Folks
Get Acquainted With The Sweets At The Sweet Shop

Service
(Initials P. R.)

L. J. Sweet
Pauline Baker
Leveta Lindsey
Betty Cranfield

Service
(Initials B. C.)

$200 PRIZE CONTEST AD

Service
Initials L. L.)

SWEET'S SHOP
2505 Avenue G

Get Acquainted

$200 PRIZE CONTEST AD

We Like To Meet People and Would Like To Meet You

Co Owner
(Initials W. W.)

BE SURE — INSURE!
- Fire
- Automobile
- Casualty
- Bonds
- Life
- Hospitalization

Old Line Companies

WORTHINGTON
INSURANCE AGENCY
1923 26th Phone 3-3352

Woody Worthington
Mary Ruth Worthington

Co-Owner
(Initials M. R. W.)

LET'S GET ACQUAINTED

$200 PRIZE CONTEST AD

"THE HOME OF BETTER FURNITURE BUYS"

Owner
(Initials L. C. C.)

Shop Our Store and Save!

L. C. Carmichael
M. M. O'Rear

Sales
(Initials M. M. O.)

Carmichael Furniture Co.
904 26th Street

Owner
(Initials J. D.)

Come In And Visit Us

LET'S GET ACQUAINTED!

Blacksmith
(Initials C. H.)

Lawn Mower Sharpening
With Precision Equipment

ALL TYPES OF WELDING & GENERAL BLACKSMITHING

$200 PRIZE CONTEST AD

Jack Darby Blacksmith Shop
1922 25th Street
Charles Holloway Jack Darby

LET'S GET ACQUAINTED

We Want To Know You! Want To Acquaint You With The Quality Nationally Advertised Brands In Our Store!

Co-Owner
(Initials E. O.)

Co-Owner
(Initials B. O.)

Fabrics-Lingerie
(Initials P. S.)

$200 PRIZE CONTEST AD

Fabrics-Lingerie
(Initials S. B.)

Fabrics-Lingerie
(Initials Y. L.)

Ed Owens
Bea Owens
Oscar Weber
Dorothy Brunson
Yvonne Lewis
Wilma Harris
Pat Smith
Sally Blythe
Janie Jonz
Robert Vasquez
Hazel Berryhill
Ida Ross

Life Stride
Mesh Silhouette
For The Easter
Parade.

eRady-To-Wear
(Initials H. B.)

Mgr. Shoe Dept.
(Initials O. W.)

Jarman Shoe
For Men
In The No
Miracle
Mesh

Ladies Shoes By:
LIFE STRIDE
FORTUNET
JOYCE
TWEEDIES
DEB
BARBARA BROWN
DE LISO

Ready To Wear
(Initials I. R.)

Easter IS A FAMILY AFFAIR

Shoe Department
(Initials W. H.)

and . . . Owens Is The Family Store . . .

FOR THE INFANT . . . FOR THE TOT . . . FOR THE TEENS . . . FOR THE GROWN-UPS

We Will Dress Them Right To Step Out On Easter!

Alterations
Ready-To-Wear
(Initials J. J.)

These popular brands For Men:
NUNN BUSH
JARMAN

- MEN'S SUITS BY—
  Hart, Schaffner & Marx
  Kingsbridge
  Curlee
- SHIRTS BY—
  Van Heusen
  Arrow
  Wilson

- LADIES DRESSES BY—
  Carlyle
  Ike Clark
  Virginia Speers
  I'Doctor
  c. h. d. Robbins
  Sensibly Young

- LITTLE GIRLS AND TEEN-AGE CLOTHES BY—
  Ruth Originals
  Johny Lee
  Sacony
- BOY'S CLOTHING BY—
  Style Trend Pants
  Tex-Tan Suits

Shoe Department
(Initials D. B.)

Buster Brown
For Boys and Girls
America's Favorite
Children's Shoe!

OWENS DEPARTMENT STORE
West Side Of Square

Stockman
(Initials R. V.)

$200 PRIZE CONTEST AD

LET'S GET ACQUAINTED!

WITH THESE FRIENDLY FOLKS
WHO ARE READY TO SERVE YOU

Co-Owner
(Initials G. G.)

Co-Owner
(Initials Mrs. G. G.)

Fountain
(Initials M. N. S.)

Car Hop
(Initials M. B.)

YOU WILL HAVE TO COME OUT AND "GET ACQUAINTED" WITH OUR NEW CAR HOP

Car Hop
(Initials B. M.)

Car Hop
(Initials C. H.)

At
THE QUEEN
507 EAST HIGHWAY

Maxine Bullard
Gordon Goss
Mary Nell Strickland

Claudine Hill
Mrs. Gordon Goss
Billy Minica

LET'S GET ACQUAINTED

A COMPLETE
REAL ESTATE
SERVICE

Owner
(Initials T. W.)

OIL ROYALTIES
LEASES
City And
Farm Property
INSURANCE
Of All Kinds
Phone 3-6742

$200 PRIZE CONTEST AD

Tom Watterson

Five States Royalty Co.
2602 AVENUE R

Fun . . . and — Prizes!!
Plan Your Entry Now!!

LET'S GET ACQUAINTED
CONTEST
$200
IN CASH PRIZES!

•

Contest Open To All — Except Newspaper
Employes and Their Families

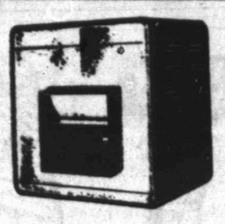
Air Conditioner
Sales & Service

Co-Owner
(Initials D. W.)

Co-Owner
(Initials B. M.)

LET'S GET
ACQUAINTED
ELECTRICAL WORK
OF ALL KINDS
• Contracting
• Repair
No Job Too Big
or Too Small

Bookkeeper
(Initials J. W.)

Have Your Air
Conditioner Re-padded
Before The Rush

Electrician
(Initials B. W.)

20% OFF ON G-E LAMPS
ON ORDERS $5.00 TO $15.00
25% OFF — orders $15.00 and over
30% OFF — orders including a standard package

$200 PRIZE CONTEST AD

CANYON ELECTRIC
1919 26th Street
Phone 3-6518
Jerry Watson
Dick Watson
Bill Mapes
H. G. Watson

SMALL
APPLIANCE
REPAIR

LET'S GET ACQUAINTED
With Cosden
HIGHER OCTANE GASOLINE
• Cosden Para-Fine Motor Oils
• Veedol Motor Oils
• Mansfield Tires & Tubes
AT THE SIGN OF THE TRAFFIC COP

Distributor
(Initials P. B.)

Bookkeeper
(Initials J. B.)

Attendant
(Initials T. P.)

Transportation
(Initials A. M.)

Manager
(Initials F. W.)

Washing-Lubrication
(Initials H. C.)

Attendant
(Initials T. A.)

$200 PRIZE CONTEST AD

Joyce Bass
Prentis Bass
Archa Martin
Tommy Pherigo

Floyd Wright
Heywood Cameron
Talmage Arnold

Bass Oil Co.
COSDEN JOBBER — SNYDER
2 Miles South On Big Spring Hwy.

$200 IN
CASH PRIZES

Let's get acquainted
CONTEST

FIRST 'PRIZE $100
SECOND 'PRIZE . . . $50
THIRD PRIZE $30
FOURTH PRIZE . . . $20

OPEN TO ALL . . .
EXCEPT NEWSPAPER EMPLOYES AND THEIR FAMILIES

Get Acquainted
With The

Manager
(Initials J. T. H.)

Program Director
(Initials Z. W.)

Salesman
(Initials Z. G.)

Chief Engineer
(Initials J. P.)

Personalities Who Make Your
Daily Listening to KSNY Possible

Announcer
(Initials B. McM.)

Announcer
(Initials B. M.)

Affiliated With The . . .
Mutual Broadcasting System
1450 On Your Dial

ON MUTUAL — THE NETWORK FOR NEWS
Hear These World Famous News Commentators
MONDAY THROUGH FRIDAY

9:00 a.m. to 9:15 — Cecil Brown, New York
9:30 a.m. to 9:35 — Frank Singiser, New York
10:25 a.m. to 10:30 — Holland Engle, Chicago
11:15 a.m. to 11:30 — H. R. Baukhage, Washington
12:00 noon to 12:15 — Cedric Foster, Boston
1:25 p.m. to 1:30 — Sam Hayes, Los Angeles
5:55 p.m. to 6:00 — Cecil Brown, New York
6:00 p.m. to 6:15 — Fulton Lewis, Jr., Washington
6:30 p.m. to 6:45 — Gabriel Heater, Miami
10:00 to 10:15 — H. R. Baukhage, Washington
Texas and Local News Throughout The Day.

Traffic Manager
(Initials F. C.)

Bookkeeper
(Initials Mrs. Z. G.)

Copy Writer
(Initials L. C.)

Many Other Top Flight Programs

$200 PRIZE CONTEST AD

Bill Mathis
Jim Pilant
Faye Culp
Mrs. Zane Gilbert
Bill McGregor

J. T. Hughes
Zane Gilbert
Nat Chapman
Lena Campbell
Zeb Williams

Sales Manager
(Initials N. C.)

RADIO STATION KSNY
1450 ON YOUR DIAL

LET'S GET ACQUAINTED

With The Friendly Personnel At Dunlap's
And, Easter Fashions For The Entire Family

Your BRA answer to the Easter Parade — V-ETTE WHIRLPOOL BRAS by HOLLYWOOD MAXWELL. In cotton or nylon. A, B, C cups.

2.50 up

BETTY ROSE ad CANMARK of CALIFORNIA SUITS that will surely lead the Easter Parade. Lovely spring fabrics that include linen, wool and sharkskin with fitted or boxy coats.

29.95

Ready-To-Wear
(Initials V. P.)

BETTY ROSE TOPPERS for those cool Spring evenings. All the newest colors and fabrics.

26.95

Exquisite fashions for Easter in lovely DRESSES by PAUL SAKS, MARLENE, MADAMOISELLE, DORIS DODSON, JACK SQUIRE and MENDEL HALF SIZES. Pure silks, Orlon, linen, master sheers, nylon mesh and tweed linens are among the many new Spring fabrics in this array. All the latest styles in a complete selection of sizes.

22.95 to 39.95

Alterations
(Initials M. P.)

See our lovely FORMALS that have just been unpacked. Ballerina and full lengths in pastels and whites of nylon.

14.95 up

Millinery
(Initials O.M.)

$200 PRIZE CONTEST AD

A whisp of a stocking for your lovely legs—12 denier, 66 gauge CLAUSSNER HOSIERY. You must have at least one pair for the Easter Parade.

1.95 Pair

That "must on the accessory list for the smart Easter Parader — ladies' HAND BAGS. Dunlap's have a complete selection of colors, shapes and sizes.

from 2.98

NYLON GLOVES
At $1.00

Matching nylon SLIPS and PETTICOATS that are delicately trimmed and permanently pleated. Easter lingerie fashions in sizes 32 to 40 at Dunlap's.

3.95—4.95

What could be lovelier than LINGERIE by KICKERNICK. Brief style nylon panties, nylon slips and nylon gowns.

1.95—6.95

First quality 80 SQUARE DRESS PRINTS in new, fresh Spring patterns. See them and you'll buy several yards.

39c yard

Hollywood brief-style PANTIES for the girl. Dainty luxury she will love. White and pink. Sizes 2 to 14.

69c

Piece Goods
(Initials D. F.)

Lingerie
(Initials A. B.)

Lingerie
(Initials C. S.)

Trainee
(Initials N. M.)

Look your loveliest in a DOROTHY KORBY BLOUSE from Dunlap's fashion-wise Ready-To-Wear Department. You'll love the new spring colors and fabrics including tissue faille, linen and nylon.

5.95 to 10.95

Don't forget that new EASTER HAT to enhance your fashionable ensemble. See our complete selection by the famous milliners—RANLEIGH and WILSHIRE.

3.98 up

Men's Furnishings
(Initials A. C. K.)

ARROW SHIRTS in colors and whites to complete your ensemble.

3.95 up

See Dunlap's complete selection of new Spring SLACKS that include the famous ESQUIRE "CHICO" and the "SLEEX". You will want several pair in the new spring fabrics and colors.

9.95 to 20.00

Men's new Spring SUITS by the leading tailors are arriving daily. All the latest Spring and Summer weights in a complete size range. Colors are the newest. You'll lead the Easter Parade in a fashionable suit from Dunlap's.

32.50 to 85.00

BOY'S SPORT SHIRTS are so very stylish and comfortable this year. Most of them are just like Dad's. See the new Spring and Summer colors and fabrics . . . plisse crepe, Jr. Butchen Linen and others. Solids and fancy patterns.

1.98

A new STETSON is a "must" on the well-dressed man's list for the new Easter season. See our complete selection.

10.00 up

Add the finishing touch with a HICKOK or PIONEER BELT in leather or elastic. Fashion colors to match or contrast.

1.50 to 5.00

Manager
(Initials U. D. W.)

EASTER SHOE FASHIONS

Acrobat
SHOES FOR BOYS AND GIRLS
As advertised in Ladies' Home Journal

For boys and girls — ACROBAT SHOES — that will delight the youngsters with their comfort . . . please parents with that long wearing Acrobat Bonded Sole.

4.50 up

Our up-to-date shoe department is ready to fit any member of the family in the latest styles for Spring and Summer. You'll find such famous names as Valentine and Vogue for ladies, Acrobat for boys and girls, and Freeman for men. Try us for size — Dunlap's fits everybody*

Shoe Department
(Initials G. E.)

Our lovely collection of Valentine SHOES for the lady includes the popular Suez, Mercury and Mantilla. Beautiful Spring colors.

10.95—11.95

There's comfort for your busy feet in VOGUE SHOES for the lady. Fashion arch casuals in sizes 4 to 10, widths AAA to D.

from 4.95

VALENTINES
the pretty shoes that feel so good

Nadine Moore
Valli Perry
Connie Smith
Margaret Porterfield
Opal McGregor
Agnes Brown
U. D. Walker
Grady Erwin
A. C. Kincaid
Geneva Blalock
Dosia Fargason

FOUR WAYS TO BUY: CASH—CHARGE—LAY-AWAY—BUDGET

Dunlap's

SOUTH SIDE OF SQUARE
Your Scottie Stamp Redemption Center

Bookkeeper
(Initials G. B.)

FREEMAN SHOES for men are the leaders again in the Easter Fashion Parade. Their outstanding workmanship and styling will please the most discriminating. Choose from Dunlap's selection of new Spring Freeman shoes.

from 9.95

At This "Get Acquainted" Time ... we like to recall the words of Will Rogers: "I never met a man I did not like."

THANKFUL FOR OUR FRIENDS OF TODAY

Let's get acquainted

AND--MAY OUR FRIENDS OF TOMORROW INCREASE!

Manager
(Initials G. B.)

Bookkeeper
(Initials Mrs. G. B.)

Superintendent
(Initials B. R.)

Truck Driver
(Initials R. P.)

Truck Driver
(Initials C. H.)

Plant Batcher
(Initials L. P.)

Truck Driver
(Initials J. W.)

Truck Driver
(Initials B. P.)

Truck Driver
(Initials E. R.)

Cable Dump Gravel Truck
(Initials N. R.)

Truck Driver
(Initials D. C.)

Truck Driver
(Initials D. W.)

Cable Dump Gravel Truck
(Initials S. B.)

And "Get Acquainted" With

Transit Mixed Concrete

$200 PRIZE CONTEST AD

Top Quality Concrete Delivered to Your Job by

New Trucks, Modern Equipment

$200 PRIZE CONTEST AD

Serving Scurry County Since 1950

We Are Permanent ... and Growing With Snyder ... We Have A Large Plant Which Was Built To Stay.

Gene Best
Mrs. Gene Best
Buck Ryan
Boyd Pylant
Raymond Pylant
Edward Rinehart
Clarence Hall
James Welsh
Doyle Childress
Newt Reep
Stewart Byram
Larry Price
Don Williams

CAPROCK MATERIAL CO., INC.

2300 AVENUE Q — GENE BEST, MANAGER — PHONE 3-4522

LET'S

Get Acquainted

$200 PRIZE CONTEST AD

Sales (Initials M. B.)

Manager (Initials V. B.)

FOR EVERYDAY LOW PRICES VISIT OUR STORE

Marionette Baze
Victor Baze
A. C. Romero

Stockman (Initials A. C. R.)

VICTOR BAZE
Grocery & Station
1411½ Ave. S. Phone 3-4458

LET'S GET ACQUAINTED

SEE US FOR THE BEST CAR DEAL IN TOWN

Owner (Initials C. R. H.)

Salesman (Initials E. S.)

$200 PRIZE CONTEST AD

Salesman (Initials A. M.)

Utility Man (Initials "F.U." J.)

C. RAY HELMS
USED CARS

Earl Strawn
C. Ray Helms
Andy Morrisette
"Fess-Up" Jones

Let's Get Acquainted

We Want To Know You!

Owner (Initials B. E.)

Chief Flunkey (Initials V. Y.)

We Have A Complete Line of OFFICE SUPPLIES

- Desks
- Chairs
- Typewriters
- Adding Machines

Asst. Flunkey (Initials C. B.)

Vernon Young
Bud England
Charles Baker

BUD'S
Office Supply
1910 26th St.

$200 PRIZE CONTEST AD

$200 PRIZE CONTEST AD

LET'S GET ACQUAINTED

—WITH—

Co-Owner (Initials R. A. S.)

Co-Owner (Initials Mrs. R. A. S.)

SCHOOLING DRUG
R. A. Schooling — Mrs. R. A. Schooling
911 25th Street — Phone 3-6121

LET'S GET ACQUAINTED

Co-Owner (Initials C. H.)

Secretary (Initials Mrs. W. K.)

Secretary (Initials Mrs. V. C.)

Co-Owner (Initials W. B.)

$200 PRIZE CONTEST AD

With The Folks At

Mrs. Winona Keller
Clyde Hall
Wayne Boren
Mrs. Verline Calley

SNYDER INSURANCE AGENCY
1820 26th Street — Phone 3-3163

$200 PRIZE CONTEST AD

Co-Owner (Initials F. C.)

Co-Owner (Initials J. C.)

Fred Russell
Jack Caperton

Wanda Lipscomb
Ford Caperton

LET'S GET BETTER ACQUAINTED

Bookkeeper (Initials W. L.)

Where All Snyder Trades and Saves On New and Used Cars

Sales (Initials F. R.)

Caperton Bros. Car Lot
610 EAST HIGHWAY

LET'S GET ACQUAINTED

We Want To Know You!

And Would Like To Acquaint You With The Home Of Quality Building Materials!

Owner (Initials W. H.)

$200 PRIZE CONTEST AD

We Have A No Down Payment Finance Plan To Fit Your Budget!

Bring Your Building Or Repair Problem To Us!

Sales (Initials K. W.)

We welcome your problems . . . are always glad to give you a free estimate on the cost of your construction. Come out and see us. We have the quality materials that you desire and at a price that will save you money.

Delivery (Forrest Bell)

IT'S TIME TO PAINT — SEE US FOR QUALITY MATERIALS!

Ready Built Houses

WE'LL BUILD THEM TO YOUR SPECIFICATIONS

Walter Hales Lumber & Supply Co.
219 EAST HIGHWAY — PHONE 3-5792
Walter Hales — Kenneth Wilson — PHONE 3-5792

LET'S GET ACQUAINTED

. . . With The Personnel Who Make The

WEST TEXAS STATE BANK

$200 PRIZE CONTEST AD

$200 PRIZE CONTEST AD

FIRST IN BANKING SERVICE

President
(Initials N. W.)

Executive Vice President
(Initials H. W. C.)

Cashier
(Initials C. D.)

Assistant Cashier
(Initials R. R. F.)

Assistant Cashier
(Initials J. G.)

Assistant Cashier
(Initials K. H.)

Assistant Cashier
(Initials R. T. D.)

Teller
(Initials E. A.)

Teller
(Initials L. B. S.)

Teller
(Initials C. R.)

Teller
(Initials O. I.)

Nolan Watson
H. W. Cargile
Charles Duran
Riley R. Foster
Jeanelle Glenn
Kenneth Hathaway
R. T. Davis
Erick Arnold
Leon. B. Smith
Charles Richburg
Oleta Ikard

Maxine Hodges
Rheta Autry
Joyce Harrison
Marie Line
Geraldine Frith
Johnnye Cole
Joy McCormick
Christina South
Velma West
Betty Lou Wilson
Bill Miles

Bookkeeper
(Initials G. F.)

Bookkeeper
(Initials J. C.)

Bookkeeper
(Initials C. S.)

Bookkeeper
(Initials J. M.)

For over three years we have served our community. We have come to the realization that banking is not a business . . . it is a drama of the lives of our people . . . a huge, vibrant mural of a community that wrested a bountiful life from an open prairie.

It's only human nature, in the pursuit of our everyday activities to take each other for granted . . . but don't forget, neighbor, we all have many things in common here in Snyder: For instance, we all fuss about the dust, thank our lucky stars for our great oil industries and wonderful people.

People, therefore, "are more important than anyone" . . . and we are happy to participate in this friendly community effort to "get to know each other" a little better.

Teller Note Dept.
(Initials M. H.)

Teller Note Dept.
(Initials R. A.)

Proof Dept.
(Initials J. H.)

Secretary
(Initials M. L.)

Bookkeeper
(Initials V. W.)

Bookkeeper
(Initials B. L. W.)

Janitor
(Initials B. M.)

Let's get acquainted

with

Bookkeeper
(Initials R. P.)

Manager
(Initials H. B.)

- the Friendliest,

Most Dependable Office Supply and Printing Service In The Entire West Texas Area.

$200 PRIZE CONTEST AD

$200 PRIZE CONTEST AD

Office Supply Sales
(Initials A. G.)

Shop Foreman
(Initial F. F.)

Everything for the Office.

Invincible and Globe Wernicke Steel Furniture

Central Wood Furniture

Jasper Chairs

Underwood Typewriters, Adding Machines and Bookkeeping Machines

All Makes of Portable Typewriters

All Kinds of Business Forms

Office Machine Service
(Initials J. T.)

Assistant Foreman
(Initial S. B.)

Typewriter and Adding Machine Sales and Service

BENNETT & FEATHER

Audrey Goodman
Ruth Painter
Samuel Birdsong
Jack Turner
Harold Bennett
Frank Feather

TIMES PRINTING COMPANY

1907 25th Street

Phone 3-7202

LET'S GET ACQUAINTED

JUST OFF THE SQUARE . . .
Across From The
Palace Theatre
You'll Find Quality
SHOE REPAIR SERVICE
In A Friendly Atmosphere

$200 PRIZE CONTEST AD

See Our Fine Selection
- Boots
- Billfolds
- Purses
- Personalized Leather Belts
- Moccasins
- Shoes Bronzed
- Dog Collars — Harness

Ordon Benbenek

Benbenek Shoe Shop
2610 Avenue S

LET'S GET ACQUAINTED

LEE STONE

BOB TERRY

$200 PRIZE CONTEST AD

ALL MAJOR CREDIT CARDS HONORED

SAVE ON GAS AND OIL

Co-Owner (Initials B. T.)
Co-Owner (Initials L. S.)

AT THE HOME OF BETTER USED CARS
Regular Gasoline 21½c — Ethyl Gasoline 23½c

TERRY MOTORS
Big Spring Highway — Phone 3-5981

Owner (Initials W. S.)
Salesman (Iintials J. M.)

Bookkeeper (Initials J. C.)

Salesman (Initials B.G.)
Salesman (Initials D. B.)

$200 PRIZE CONTEST AD

Juanita Crabtree
Barnie Greenfield
Worth Sayner
"Dink" Browning
Jim Moss

WESTERN AUTO ASSOCIATE STORE
2502 Avenue R — Phone 3-3702

LET'S GET ACQUAINTED

WE KNOW THE IMPORTANCE OF FRIENDSHIPS

And . . . We Welcome Yours!

- We Are Proud Of The

Quality Lines Of Clothes We Have For DAD & LAD

Come In And Let Us Dress You And Your Son Alike For Easter.

Owner (Initials L. F.)

Sales (Initials J. G.)

- Suits
- Sport Coats
- Slacks
- Shoes
- Shirts--Dress & Western
- Cowboy Boots
- Work Clothes

and All The Accessories

Alterations (Initials M. B.)

$200 PRIZE CONTEST AD

Shop With Us and SAVE!

Muggie Brown — Johnny (Sonny) Greenfield — Lynn Fenton

Fenton's Dad & Lad

NORTHEAST CORNER OR SQUARE

$200 PRIZE CONTEST AD

Owner (Initials J. R.)
Clerk (Initials M. M.)

Yes! It's "Get Acquainted" TIME

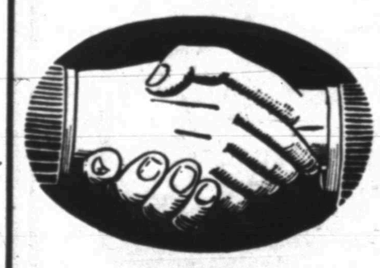

Mona McCormick
Jim Reynolds

SO, WE INVITE YOU TO GET ACQUAINTED WITH OUR FINE LINE OF—

WALLPAPER and PAINTS

REYNOLDS Paint & Wallpaper Co.
2103 Avenue R

$200 PRIZE CONTEST AD

Jake Phillips
Bill McGregor

Owner Initials J. P.)

Come in and "Get Acquainted" with the friendly folks who offer:
- HARDWARE
- A COMPLETE LINE OF GIFTWARE
- SPORTING GOODS
- EMERSON TELEVISION

- Maytag Washing Machines
- Maytag Ranges
- Kelvinator Refrigerators
- Hoover Vacuum Cleaners
- Blue Grass Tools
- Martin Senour Paints

Salesman (Initials B. M.)

PHILLIPS BROTHERS HARDWARE
2612 Avenue S — Phone 3-5101

Let's Get Acquainted

Get Acquainted SPECIAL

During "Get Acquainted" Week

Co-Owner (Initials M. J.)

Co-Owner (Initials A. J.)

Sales Clerk (Initials C. V. L.)

FLOUR	Gladiola 5 Lb. Bag	45c
TIDE		29c
PRESERVES	APRICOT OR PEACH — 2 LB. JAR	39c
POTATOES	IDAHO RUSSETS — 10 LBS.	59c
JELLO	ALL FLAVORS — BOX	5c
Salad Dressing	MORTON'S — PINT	19c
BISCUITS	CAN	9c
SUGAR	5 LB. BAG	49c
PORK CHOPS	LEAN — LB.	49c
OLEO	ALLSWEET — LB.	23c
EGGS	FRESH COUNTRY — DOZEN	43c
BEEF RIBS	CHOICE MEAT LB.	25c

OPEN SEVEN DAYS A WEEK TO SERVE YOU
Plenty of Free Parking Space

Adelle Josephson
C. V. Lee
Marcel Josephson

PICK & PAY CASH GROCERY
"Where Your Dollars Have More Cents"
411 East Highway — Phone 3-3601
We Reserve The Right To Limit Quantities

$200 PRIZE CONTEST AD

Owner
(Initials B. B.)

$200 PRIZE CONTEST AD

EXPERT REPAIR
On All Makes
CARS AND TRACTORS

Bill Boyd

Boyd Farm & Ranch Store

East Highway — Snyder, Texas

Phone 3-4721

GET ACQUAINTED!

Come in and get acquainted. We want to know you better.

•

C. S. Cochran

Manager
(Initials C. S. C.)

$200 PRIZE CONTEST AD

Jake's Pawn Shop

414 East Highway

Owner-Attendant
(Initials G. L.)

Come In For Quality
CHEVRON PRODUCTS . . .

We Appreciate Your Business

OUR AIM
Is To Always Give The
Best Possible Service

LET'S GET ACQUAINTED

$200 PRIZE CONTEST AD

George Lloyd Service Station

704 East Highway — Phone 3-5911

George Lloyd

We Want To Know You!

We Would Like To Serve You!

$200 PRIZE CONTEST AD

Electrical
(Initials F. H.)

Refrigeration
(Initials S. J. H.)

All Types
Of Electrical
Work—Motors
Magnetos, Etc.

REFRIGERATION SERVICE
• Commercial or Home
Call Us For Prompt Service
Floyd Harrison — Sam J. Hamm

HARRISON ELECTRIC

1605 Avenue R — Phone

Let's Get Acquainted

With The Personnel At SNYDER DRUG They Want To Serve You!

Co-Owner
(Initials R. E. P.)

Co-Owner
(Initials R. P.)

- **PRESCRIPTION SERVICE . . .**
  Your Prescriptions Filled Promptly From Pure Fresh Ingredients By Registered Pharmacists.
- **FOUNTAIN SERVICE . . .**
  Enjoy A Cool Refreshing Drink or Good Cup of Coffee At Our Fountain.
- **COME IN — WE HAVE IT.**
  If It Is In The Drug Or Sundry Line You'll Find It At Snyder Drug.

Bookkeeper
(Initials W. K. P.)

Pharmacist
(Initials K. T.)

Clerk
(Initials R. N.)

Cashier
(Initials Mrs. L. D.)

Ruby Patterson
W. K. "Key" Patterson
Mrs. Lee Denson
R. E. "Pat" Patterson
Kirby Tatum
Inez Prince
Ramona Nicks
Enda Sells

Fountain
(Initials E. S.)

Fountain
(Initials I. P.)

$200 PRIZE CONTEST AD

SNYDER DRUG

WEST SIDE OF SQUARE — PHONE 3-3451

LETS GET ACQUAINTED

$200 PRIZE CONTEST AD

With
An Organization
That Is Eager
To Serve You

$200 PRIZE CONTEST AD

Co-Owner
(Initials S. G.)

Co-Owner
(Initials Mrs. M. G.)

Sales
(Initials Mrs. E. W.)

Sales
(Initials Miss W. G.)

At the DOBBS

Winsome

Mrs. Eunice Wood
Mrs. Mae Gray
Mrs. Dora Lewis

Miss Winnie Garner
Mrs. Lindall Aiken
Stanley Gray

Alterations
(Initials Mrs. D. L.)

Alterations
(Initials Mrs. L. A.)

Gray's Style Shop

2407 AVENUE R

Partner-Manager
(Initials J. B. D.)

Bookkeeper
(Initials M. L. G.)

Service Manager
(Initials G. C.)

We're The Folks
That Serve You
At Lee Motor Co.

Tire Dept. Manager
(Initials D. C.)

Salesman
(Initials B. B.)

YOUR
DeSOTO - PLYMOUTH
DEALER

Mechanic
(Initials B. G.)

We invite you to us . . . we like to talk about our new cars . . . Our good clean Used Cars . . . or just talk . . . We want to know you better . . . Want you to know us better.
Come around and talk to Dan for the best tire deal in town.

Gaylon Cummings
Bill Bayless

J. B. Davidson
Bill Gunnels
M. L. Galloway

Dan Cotton
Willie Urdy

Porter
(Initials W. U.)

LEE MOTOR CO.

1715 25th St. — Phone 3-4661

Get Acquainted

Initials R. L. M.

Robert L. McKinney
BOWL FOR HEALTH

SNYDER BOWLING ALLEY
1803 24th St. Phone 3-9112

$200 PRIZE CONTEST AD

TO KNOW US
IS TO KNOW OUR PRODUCT
SO COME ON

LET'S GET ACQUAINTED

$200 PRIZE CONTEST AD

Owner
(Initials L. D. M.)

We invite you to get acquainted with the fine service you will always receive at Red's Humble Service Station.
If you are not one of our many satisfied customers, come in and you'll become one.

L. D. "Red" McCravey

Red's Humble Service Station
1616 25th Street

Get Acquainted

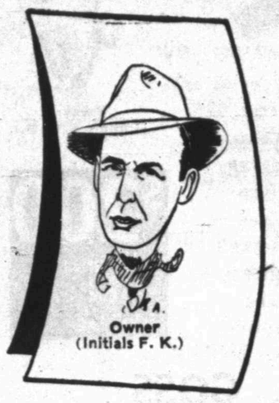

Owner
(Initials F. K.)

WITH THE
FOLKS WHO
SERVE YOU AT

KENNER LUMBER

Everything
For The
Builder

Salesman
(Initials A. E. S.)

$200 PRIZE CONTEST AD

Aubrey E. Smyers
Ford Kenner

Paints

Kenner Lumber Co.
106 EAST HIGHWAY

Let's Get Acquainted

$200 PRIZE CONTEST AD

REAL ESTATE
IS OUR
BUSINESS

Co-Owner
(Initials G. J. W.)

- List Your Property With Us. and we welcome the opportunity to know you . . . serve you!
- See Us Before You Buy

— Member of Real Estate Board —

Co-Owner
(Initials L. W.)

Geo. J. Webb
Lydia Webb

Geo. J. & Lydia Webb Real Estate
Lobby Manhattan Hotel Phone 3-5171

GET ACQUAINTED!

IT'S NICE TO KNOW
PEOPLE . . . AND
WE WOULD LIKE TO
KNOW YOU!

Owner
(Initials C. W.)

- Portraits
- Commercials

$200 PRIZE CONTEST AD

Movie and Still Cameras
and Supplies
10% DOWN — Easy Payments

Wolfe Studio & Camera Shop
Chuck Wolfe
1710 25th Street Phoen 3-6318

Get Acquainted

WITH THE

Finest Service In Town

Partner
(Initials S. B.)

When it comes to getting acquainted, that's just down our alley. If there is anything we would like better than meeting folks, it is meeting more folks. So come in and get acquainted.

Salesman
(Initials J. L. C.)

$200 PRIZE CONTEST AD

Lubrication
(Initials S.T.)

Night Manager
(Initials L. B.)

Lee Bunch
Steve Birdwell
Smiley Thompson
J. L. Clark
Nappy Braziel

Lubrication
(Initials N. B.)

Birdwell Service Station
1719 25th Street

LET'S GET ACQUAINTED

We keep wanting to "GET ACQUAINTED" with more and more of our customers.

Manager
(Initials T. B.)

Sales
(Initials M. E.)

Assistant Manager
(Initials N. M.)

Sales
(Initials N. H.)

Building

Sales
(Initials W. S.)

Remodeling

Sales
(Initials H. M.)

Repairing

$200 PRIZE CONTEST AD

REMODEL NOW . . . NO MONEY DOWN!
36 MONTHS TO PAY!

Bookkeeper
(Initials D. M. T.)

Newt Morton
Turner Beard
Neil Hoyle
Marshall Erwin
Houston McMillan
Wayne Smith
Della M. Terry

If you're making your plans now for Spring repairing and building ,it will pay you to GET ACQUAINTED WITH US! We feature a complete selection of finest quality building needs at today's lowest prices! We will be glad to make a free estimate of your needed supplies and arrange easy payment terms. Stop in today!

Everything For
The Builder

Forrest BUILDERS SUPPLY

2109 25th Street Phone 3-3301

Hi! Neighbor

$200 PRIZE CONTEST AD

A WEST TEXAS WELCOME At The

Manager (Initials H. H.)

Assistant Manager (Initials A. H.)

New Brick Air Conditioned Carpeting

Telephones Tile Bath Air Foam Mattresses

SUNSET COURTS

2600 25th Street

Harry Holbrook Aleene Holbrook

LET'S GET ACQUAINTED

$200 PRIZE CONTEST AD

We Like People . . Like To Help Them With Their Beauty Needs

DROP AROUND TO SEE US . . . You Will Always Find A Warm Welcome

Co-Owner Beautician (Initials J. G.)

Beautician (Initials M. G.)

Dial 3-5261 For Appointment

Merle Glass Jean Gilbert

Snyder Beauty Center

1503 Avenue S Phone 3-5261

Let's get acquainted!

Owner (Initials T. C. G.)

Manager (Initials R.H. L.)

FOR CLEAN, BETTER USED CARS WHERE PRICES ARE RIGHT*

$200 PRIZE CONTEST AD

T. C. GOSS CAR LOT

R. H. Lee Big Spring Highway

T. C. Goss Phone 3-9297

Let's Get Acquainted

Owner (Initials Mrs. D. O.)

Saleslady (Initials B. M.)

Saleslady (Initials C. L. H.)

$200 PRIZE CONTEST AD

Cora Lee Hodges Mrs. Dewey Odom Bonnie Moore

Lad & Lassie Shop

1810 27th Street Phone 3-6952

LET'S GET ACQUAINTED

$200 PRIZE CONTEST AD

We Are Anxious To Meet You!

Our Modern Garage Is Equipped To Do A First Class Repair Job.

Co-Owner (Initials L. K.)

Co-Owner (Initials H. K.)

Come In . . . Let Us Make You An Estimate On Your Auto Repair Work!

Koonce Bros. Garage

1805 24TH STREET

Lindel Koonce Henry Koonce

Let's Get Acquainted

Manager (Initials C.G.)

The friendly people at D & H Super Market would like to know you. Friendship and fairness are probably the most powerful words in business. You have been more than friendly toward us and in turn, we have tried to think that we have succeeded in treating you with the utmost fairness. Let us always continue to be neighbors and friends . . . and especially during this "Get Acquainted" Time, drop in and say hello!

Assitant Manager (Initials H. B.)

LETS GET ACQUAINTED

DOUBLE S&H GREEN STAMPS Every Wednesday

LETS GET ACQUAINTED

Market Manager (Initials H. H.)

$200 PRIZE CONTEST AD

Clyde Godwin
Homer Bishop
Harry Henderson

D&H SUPER MARKETS

DAVIS & HUMPHRIES OWNERS & OPERATORS

Get acquainted with

Owner (Initials J. R.)

Quality HUMBLE Products

And the Men At Jack Rape Humble Station Want To Get Acquainted With You.

Attendant (Initials J. A. S.)

FOR:

- Washing
- Lubrication
- Atlas Tires
- Humble Products
- Auto Accessories

Attendant (Initials E. H.)

Drop In And See Us . . .

We Appreciate Your Patronage!

Lubrication (Initials L. D. G.)

$200 PRIZE CONTEST AD

John A. Smith
Elma Houston
Jack Rape
Louis Dela Garza

HUMBLE

Jack Rape Humble Station

1401 25th St.

$200 PRIZE CONTEST AD

LET'S GET ACQUAINTED

Gene Harper
Mrs. Gene Harper

Co-Owner (Initials Mrs. G. H.)

Co-Owner (Initials G. H.)

LET'S GET ACQUAINTED

"West Texas' Favorite Motel"

Pal-O-Mar Cortel

East Highway

Get Acquainted

With The People Who Serve You at the BOB DUPREE NASH CO.

We Want To Know You!

Co-Owner (Initials B. D.)

Co-Owner (Initials H. D.)

Come In And See The '53 NASH!

Salesman (Initials J. C.)

Shop Foreman (Initials E. D.)

In Our . . . Service Dept. We Have. . . Factory Trained Mechanics To Give You Best Possible Repair Work For Your Automobile

Bruce Woodson
Jim Taylor
Jimmy Wilson
Jimmy Clayton
Earl Dupree
Henrietta Dupree
Bob Dupree

Mechanic (Initial B. W.)

Mechanic (Initials J. T.)

$200 PRIZE CONTEST AD

Parts Manager (Initials J. W.)

Bob Dupree Nash Co.

1927 26th St. Phone 3-4649

$200 PRIZE CONTEST AD

Sam Cress
Roxie Cress

Co-Owner (Initials S. C.)

GET ACQUAINTED WITH FINE FOODS AT . . .

Co-Owner (Initials R. C.)

The VILLAGE

1005 25th Street

GET ACQUAINTED

with

$200 PRIZE CONTEST AD

(Initials T. K.)

We are happy to participate in a feature, designed to foster friendship among the finest people in the world — the residents of Scurry County.

Turner Kimmel

The Butler-Brasher Co.

ARCHITECTS — ENGINEERS

1806 26th Street Phone 3-3353

LET'S GET ACQUAINTED

$200 PRIZE CONTEST AD

Owner (Initials L. A. M.)

Sales and Office Manager (Initials V. M.)

Vera McClanahan
W. H. Mason
L. A. McClanahan

Farm and Ranch Sales (Initials W. H. M.)

Jack & Jack Realty

1921 26th Street

Let's Get Acquainted

$200 PRIZE CONTEST AD

Owner (Initials R. F.)

Come In and "GET ACQUAINTED" With Us

Barber (Initials J. L.)

DELUXE BARBER SHOP

Jim Lacy Roy Ford

LET'S GET ACQUAINTED

Assistant Manager (Initials A. O.)

Head Stocker (Initials M. T.)

Sterling Morgan
Bill Halpain
Allen Owen
"Dock" Griffin

Manager (Initials "D. G.")

Melvin Terrell
Wanda Griffin
J. C. Turner

Head Butcher (Initials J. C. T.)

$200 PRIZE CONTEST AD

A hearty handshake, a cordial hello, a friendly spirit — it's "Get Acquainted Week" in Snyder. We are proud to live in a city where such a spirit prevails.

As we grow in size, let's keep Snyder the friendliest city in West Texas.

We want to take time to thank our many friends and customers for the fine spirit of friendship. We shall always strive to give you the very finest foods at the most reasonable prices.

$200 PRIZE CONTEST AD

Bookkeeper (Initials S. M.)

Butcher (Initials B. H.)

EAST SIDE SQUARE

D & R Food Store

EVERYDAY LOW PRICES
SNYDER, TEXAS

EAST SIDE SQUARE

Checker (Initials W. G.)

Let's Get Acquainted

$200 PRIZE CONTEST AD

Curt Tate
O. P. Tate

Co-Owner (Initials C.T.)
Co-Owner (Initials O. P. T.)

GAS, OIL, WASH, LUBRICATE
CHEVRON PRODUCTS

Tate Service Station
2400 25th Street

Get Acquainted

WITH

Owner (Initials D. S.)

$200 PRIZE CONTEST AD

Don Strahan

COMPLETE AUTO REPAIRS
On All Makes of Cars

STRAHAN AUTO SERVICE
Post Highway

GET ACQUAINTED

$200 PRIZE CONTEST AD

Manager (Initials L. H.)

With
Your Chamber of Commerce
—Know What It Does
For You And Your
Town.

The Snyder Chamber of Commerce is happy to participate in the Get Acquainted feature . . . to welcome newcomers to Snyder: to say "hello" to old friends and new in Snyder and Scurry County.

Get Behind Snyder, Scurry County

Paula Gilbert
Leon Huff

Secretary (Initials P. G.)

Chamber Of Commerce
Snyder, Texas

Owner-Pharmacist (Initials P. D. H.)

Registered Pharmacist (Initials S. H.)

LET'S GET ACQUAINTED

With The Friendly Folks At...

Snyder's Most Up-To-Date Drug Store

Cosmetician (Initials R. K.)

Airmaid Hosiery
Comette Hosiery
Easter Bunnies & Toys

RUSSELL STOVER, WHITMAN'S OR KING'S
EASTER CANDY
65c to $5.00

$200 PRIZE CONTEST AD

Double
S&H GREEN STAMPS
Every Friday

Fountain (Initials M. M.)

Ruth Kruse
Barbara Gregory
Stewart Harris
Perry D. Harris
Margaret Moore
Fay Hamilton

You're Only A Stranger Here Once . . .

EVYAN PERFUMES
CARON PERFUMES
LANVIN COLOGNES AND PERFUMES
FABERGE COLOGNES AND PERFUMES
D'ORSAY COLOGNES AND PERFUMES
BARBARA GOULD, DuBARRY, GERMAINE
MONTIEL COSMETICS

Get better Acquainted with

Fountain (Initials B. G.)

FREE DELIVERY

Fountain (Initials F. H.)

Complete Fountain Service
Good Fresh Sandwiches
Borden's Ice Cream
Soups, Stews, Etc.

AIR CONDITIONED FOR YOUR COMFORT

HARRIS PHARMACY

THE PRESCRIPTION STORE — THE Rexall STORE — IF IT'S FROM HARRIS IT'S O.K.

Southwest Corner of Square
Phone 3-3261

Two Registered Pharmacists
On Duty
At All Hours

PERRY D HARRIS — STEWART HARRIS

Get Acquainted

Co-Owner
(Initials S. S.)

WITH

SAM
SPIKES
GROCERY

Co-Owner
(Initials O. S.)

Your Grocery Dollar Goes Farther

$200 PRIZE CONTEST AD

Sam Spikes Grocery

At Y On East Highway

Sam Spikes — Opal Spikes

Get Acquainted

With The
MAN WHO
REPAIRS ALL
MAKES OF CARS

Owner
(Initials J. B. E.)

$200 PRIZE CONTEST AD

Satisfaction
Guaranteed

J. B. Early Garage

2501 Avenue U — J. B. Early

Let's get acquainted

Owner
(Initials N. B.)

And We Have A
New Feature At
Our Store!

Butcher
(Initials N. T.)

We Give and Redeem

EVEREDY

CHROME COUPONS

REDEEMABLE IN EVEREDY BRAND CHROME WARE

Checker
(Initials R. R.)

Stock Boy
(Initials J. T.)

A COUPON WITH PURCHASE OF $1.00 OR MORE

ASK US FOR DETAILS

$200 PRIZE CONTEST AD

Newt Thompson — Ruby Reese
Noel Banks — Adrian (Bunky) Banks
James Thompson

Stock Boy
(Initials A. B.)

B & B FOOD MARKET

2112 AVENUE S — PHONE 3-3312

Get better Acquainted with

"The" Best
Radiator Service
In Snyder

Owner
(Initials R. C. G.)

$200 PRIZE CONTEST AD

R. C. Graves

Graves Radiator Shop

25th and Avenue V

Get Acquainted

SERVICE!

YES, YOU GET IT
AT JEFF'S

and

- Quality Gulf Products
- Washing
- Lubrication

Owner-Operator
(Initials J. D.)

$200 PRIZE CONTEST AD

- Auto Accessories
- Tires • Tubes • Batteries

Jeff DeShazo

Jeff's Gulf Station

2200 25th Street — Phone 3-9151

Let's GET ACQUAINTED

Lee T. Stinson
Jim Long
John Pratt
Beatrice Whitmore

SOME WOMEN GIVE
THEMSELVES UNTIL "39"

others more . . . others less. All we know is that a REVENESCENCE-cared-for-skin stays lovely and youthful-looking longer. You see, the moisture time takes away is compensated for by

Founder
(Initials L. S.)

Revenescence by

Charles of the Ritz

whether you use it as a cream . . . or a lotion.

P.S. You'll love the way it helps your make-up glow so radiantly all the day long. $3, $5, $9, $15 sizes (plus tax)

Owner
(Initials J. P.)

Pharmacist
(Initials J. L.)

Beatrice Whitmore
(Initials B. W.)

$200 PRIZE CONTEST AD

Stinson Drug

North Side Of Square

get acquainted With --

$200 PRIZE CONTEST AD

HOWARD'S AUTO BEAUTY SHOP

ON THE EAST HIGHWAY

$200 PRIZE CONTEST AD

THE
HOME
OF

MING

Polishing

Co-Owner
(Initials R. T. H.)

Co-Owner
(Initials K. H.)

The Story of Ming

"MING" is a paint treatment that preserves car finish and values. It is a beauty treatment that lasts longer on any car in any weather. "MING" scientifically anneals and compounds the paint on your car to a durable, unmatched beauty. It actually closes and seals dust catching pores. It anneals the paint into a smooth, bonded surface that resists deterioration by sun and weather. This bonded surface is much easier to keep clean. The greater "MING" lustre is retained — and new car beauty lasts longer. "MING" is time and weather tested. It is applied by trained and supervised technicians. Your car is washed, vacuumed and then glazed with "MING" right in our own new shop. Ask about our 6 months guarantee! Come in — let us show you what "MING" can do for your car.

Polishing
(Initials N. H.)

SHOCK
PROOF
TAILOR
MADE
SEAT
COVERS

Seamstress
(Initials K. R. S.)

WE WILL
CONVERT 3 PASSENGER COUPES
INTO 5 PASSENGER COUPES.

Katie Howard
Katie Ruth Smith
Nelson Howard
R. T. Howard

Dr. Clyde E. Dawson

Hi Folks

Optometrist
(Initials C. E. D.)

WE WELCOME THIS OPPORTUNITY TO PARTICIPATE IN THIS FEATURE—DESIGNED TO FOSTER MORE FRIENDSHIPS AMONG THE FINEST PEOPLE IN THE WORLD—THE RESIDENTS OF SCURRY COUNTY

$200 PRIZE CONTEST AD

Dr. Clyde E. Dawson
OPTOMETRIST
Diamond M Building — Dial 3-4503

LET'S GET ACQUAINTED
WITH

(Initials L. J.)

$200 PRIZE CONTEST AD

Leroy Johnson
AT
QUALITY SIGNS
512 East Highway — Phone 3-6251

Hi Folks

Manager
(Initials — E.F.E.)

LET'S GET ACQUAINTED

$200 PRIZE CONTEST AD

Earl F. Ellis

SNYDER DESERVES THE BEST

We offer one of the finest motel accomodations in the entire Southwest.

Air-Conditioned for your comfort in the summer.
Central heating for winter comfort.
Luxuriously furnished rooms for the most discriminating.

Swimming Pool.

Telephones in every room.

Conveniently located at the junctions of three highways.
Come in and meet Mr. and Mrs. Earl F. Ellis, Managers.

BEACON LODGE-MOTEL
At The "Y" of Highways 84 and 101

$200 PRIZE CONTEST AD

Dois Melton
Myron H. Roe
Verna Lee Roe
Lester Bruns

Meet the folks at ROE'S Home & Auto Supply

2207 AVENUE S

Owner
(Initials M. R.)

Bookkeeper
(Initials V. L. R.)

Salesman
(Initials L. B.)

Salesman
(Initials D. M.)

Special Offer! FREE 10 WEEK'S SUPPLY OF "all" low-sudsing detergent with every for limited time with Dialamatic the world's lowest-priced work-free washer

Let us pay for your detergent for the next 10 weeks

Just put in the clothes, water and soap—then dial your way through washday. It washes or rinses, drains, vacuum-dry s.... shuts off—automatically. Put a halt to lifting, rinsing and wringing. See a demonstration, now. Get this Bendix, plus free home 20-lb. package of "All"

PRODUCT OF BENDIX HOME APPLIANCES DIV. AVCO MANUFACTURING CORP.

$189.95

IN WHITE OR YELLOW

Sensational Savings Opportunity!

TIRES 33⅓% OFF

★ TRADED FROM BRAND-NEW CARS
★ DRIVEN LESS THAN 500 MILES
★ MOST MAKES AND SIZES

SPECIAL EASY CREDIT TERMS—COME IN TODAY!

Famous Names At Roe's

- Philco Refrigerators, Radios and Stoves
- Deep Freeze Refrigerators, Home Freezers, Etc.
- Zenith Radios and Television
- Bendix Automatic Washers

General Electric, Westinghouse Small Appliances

Roe Home & Auto Supply

2207 AVENUE S

LET'S GET ACQUAINTED

Proprietor
(Initials J. N. C.)

$200 PRIZE CONTEST AD

If the old Red, White and Blue has a loyal friend in you . . . If the ones who know you best, find you faithful to the test . . . if you help the world to smile . . . YOU ARE DOING THINGS WORTH WHILE* Service with a smile is serviec worth while!

"A GOOD HAIRCUT IS NOT ACCIDENTAL"

O. K. BARBER SHOP

407 East Highway — J. N. Carson

LET'S GET ACQUAINTED

WE WOULD LIKE
TO BE OF SERVICE
TO YOU!

- COMPLETE AUTO AND TRACTOR SERVICE
- WELDING

$200 PRIZE CONTEST AD

Owner
(Initials R. C.)

Rudy Crabtree

RUDY'S GARAGE

1603 Avenue S

LET'S Get Acquainted

We Invite You
To Visit Us . . .

See Our Fine Selection Of . . .

- Cowboy Boots
- Moccasins
- Belts
- Buckles, etc.

If It's Made
Of Leather . . .
See Us.

$200 PRIZE CONTEST AD

Owner
(Initials W. W. A.)

All Types Of Shoe Repair

Ainsworth Shoe Shop

1002 27th Street — W. W. Ainsworth

Let's Get Acquainted

You're Always Welcome
In Our Store
DROP IN AND VISIT US!

Co-Owner
(Initials H. N.)

$200 PRIZE CONTEST AD

Co-Owner
(Initials D. N.)

- GROCERIES
- QUALITY MEATS
- VEGETABLES

Dorothy Northcutt — Howard Northcutt

NORTHCUTT CASH GROCERY

2208 Avenue R — Phone 3-3621

Order Now From
A Wide Array Of

FLOWERS

We
WIRE FLOWERS
Any Place In
the
World

FOR *Easter* GIVING!

$200 PRIZE CONTEST AD

Capture all the beauty and loveliness of the Easter season in your remembrance—send flowers! They're the perfect message of friendship and love for this special day. Right now, Bell's Flowers are filled with a fragrant array of the season's most beautiful flowers and plants for gift giving. Order today from Bell's Flowers.

LETS GET ACQUAINTED!

Owner (Initials W. R. B., Jr.) — Designer (Initials Mrs. A. C. P.) — Landscape (Initials O. H.) — Landscape (Initials C. H.) — Greenhouse Man (Initials E. M. D.)

On Job Student (Initials J. H.) — On Job Student (Initials B. G.) — On Job Student (Initials B. J.) — Deliveryman (Initials R. R.) — Gardner (Initials J. L.)

W. R. Bell, Jr.
Mrs. A. C. Preuitt
Ottis Hamilton
Chas. Harmon
E. M. Davis
Joan Henderson
Bobby Glass
Billy James
Rudencio Ruiz
Joe Lopez

Nottice to
Contest Entrants

Alphabelt linitials are
to be as in this ad:
A-C-D-E-F-G-
H-I-J-L.

BELL'S FLOWERS

Get Acquainted
WITH

$200 PRIZE CONTEST AD

Owner (Initials W. H.)
Receptionist (Initials M.A. P.)

HOME AND COMMERCIAL WIRING
ELECTRICAL CONTRACTOR

HOWELL ELECTRIC

Wilson Howell
1507 26th Street
Mary Alice Price
Phone 3-4452

It's Get Acquainted time

AND . . . WE WOULD LIKE FOR YOU TO GET ACQUAINTED WITH THE SERVICE WE OFFER.

Co-Owner (Initials L. C. R.)

Co-Owner (Initials T. G.)

SEE US FOR
FURNITURE
UPHOLSTERING
REFINISHING
REPAIR

All Work Guaranteed!

$200 PRIZE CONTEST AD

G & R Furniture Service

2201 25th Street
Terry Griffin
L. C. Rodgers

LET'S GET ACQUAINTED

Co-Owner (Initials J. P. H. Sr.)
Co-Owner (Initials J. P. H. Jr.)
Sales (Initials L. H.)
Sales (Initials A. Z. G.)
Bookkeeper (Initials Mrs. A. Z. G.)

The World's Finest Sewing Machine — NECCHI

Hale's Sewing Machine Exchange

2514 Avenue R
"S&H" Green Stamps
Phone 3-4381

Leon Hale
J. P. Hale, Jr.
Mrs. A. Z. Glover
A. Z. Glover
J. P. Hale, Sr.

$200 PRIZE CONTEST AD

$200 PRIZE CONTEST AD

We Want To Know You Better

Owner (Initials L. C.)
Salesman (Initials T. C. B.)
Manager (Initials A. M.)

WE HAVE A COMPLETE STOCK OF PURINA CHOWS FOR—
- STOCK
- DOGS
- POULTRY
- RABBITS

Your Purina Dealer

CLARK FEED & SEED

1607 25th Street
Phone 3-6691
Thomas C. Black
Alvis Minton
Lindy Clark

Get Acquainted

Co-Owner (Initials D. O.)

We Would Like To Know You!

•

We Are Proud Of Our Reputation As A Friendly Motel

•

Buford Olson
Dixie Olson

Co-Owner (Initials B. O.)

SMITH MOTEL

East Highway
Phone 3-6493

$200 PRIZE CONTEST AD

GET ACQUAINTED WITH

The Personnel At

REX FIELDS SERVICE STATION

You'll Find Nothing Like

REX FIELDS SERVICE

IT'S GOT TO BE GOOD . . .

GOOD ISN'T GOOD ENOUGH

Owner (Initials R. F.)

That's the way it is at Rex Fields Service Station. We have everything for the motorist . . . better than the best and the friendliest, most courteous attendants in Snyder. Let's Get Acquainted.

$200 PRIZE CONTEST AD

Your car needs a Spring Tonic, now. Come in for a complete change-over for spring and summer driving! Tires, batteries, lights checked. Get a Tankful of our Phillips 66 gas . . . a crankcase full of Phillips Motor Oil . . . and the old bus will be rarin' to go.

Bookkeeper (Initials S. F.)

WE GIVE
S&H GREEN STAMPS

Service Man (Initials J. J.)
Service Man (Initials C. H.)
Salesman (Initials T. T. T.)

•

T. T. Thompson
Sibyl Fields
Charlie Hunter
Rex Fields
Josie Johnson

•

REX FIELDS SERVICE STATION

2100 25th

We Give S&H Green Stamps

Phillips 66

Get acquainted with

Co-Owner (Initials R. L. G.)

Co-Owner (Injtials B. E. G.)

The Men Who Can
Solve Your Levelling
And Foundation Needs!

Machine Operator (Initials L. D. F.)

Anything In Concrete

- DRAIN PIPE
- FOUNDATIONS
- BUILDING TILE - BRICK
- SEPTIC TANKS

Truck Driver (Initials A. S.)

Machine Operator (Initials F. S.)

Truck Driver (Initials T. W.)

Complete
- Oil Field Service
- Farm Terracing and Drainage
- Road Building Maintenance
- Bulldozers
- Maintainers
- Dump Trucks
- Land Clearing
- Excavating
- Grading
- Erection
- Levelling

Bookkeeper (Initials E. G.)

$200 PRIZE CONTEST AD

GRIMMETT SAND & GRAVEL

1807 14th St.
Phone 3-4102

L. D. "Doc" Franks
Thomas Wadkins
Floyd Sutton
Earlene Gray
Allen Sutton
Raymond L. Grimmett
B. E. "Bill" Grimmett

LET'S GET ACQUAINTED

We Take Pleasure In Presenting The Folks

IN OUR ORGANIZATION . . .

We Want To Know You . . . Want To Serve You!

Manager
(Initials L. P. H.)

Serviceman
(Initials J. D.)

Butane Delivery
(Initials R. C.)

Butane Delivery
(Initials C. B.)

Mildred Houston
L. P. "Percy" Houston
Buster Woolever
Roy Campbell

$200 PRIZE CONTEST AD

Jack Davis
Glenn Huffman
Clarence Brush
Billy Ryland

Bookkeeper
(Initials M. H.)

Butane Delivery
(Initials B. W.)

Serviceman
(Initials B. R.)

Implement Man
(Initials G. H.)

BUTANE GAS
And Appliances

WHATEVER YOUR BUTANE NEEDS MAY BE, CALL ON US.
WE WILL TAKE CARE OF THEM PROMPTLY.

WE HAVE THESE APPLIANCES FOR IMMEDIATE DELIVERY!

- SERVEL WATER HEATERS
- SERVEL BUTANE GAS REFRIGERATORS
- O'KEEFE & MERRITT RANGES
- SERVEL REFRIGERATED AIR CONDITIONERS
- DEARBORN HEATERS

WE APPRECIATE YOUR PATRONAGE . . .

SCURRY BUTANE CO.

1012 25th Street — Phone 3-3721

Let's GET ACQUAINTED

$200 PRIZE CONTEST AD

Alva Jones
Loyd Holley
E. L. "Skeet" Jones
Don Mason
Ruth Jones

WE WANT YOU TO KNOW US BETTER

Owner
(Initials E. L. J.)

Getting acquainted has been our pleasure for several years. You will realize more than ever what a fine place Snyder is to live when you meet some of those people you pass every day. Be a Snyder Booster. It's a fine city. Let's Get Acquainted.

Grocery & Locker Dept.
(Initials R. J.)

Grocery & Locker Dept.)
(Initials A. J.)

Curing Process Mgr.
(Initials D. M.)

MEATS

WHOLE SALE AND RETAIL

CURED AND FRESH MEAT

WE RENT FOOD LOCKERS

LOW, LOW PRICES ON GROCERIES

Butcher
(Initials L. H.)

JONES GROCERY MARKET AND LOCKER PLANT

2003 25th Street — Phone 3-3111

Let's Get Acquainted

With The Folks At You r Friendly Snyder Theatres

PALACE -- RITZ -- TEXAS -- STARLITE -- TRAIL

Vice Pres. — Gen. Mgr.
(Initials V. F. N.)

Assistant Manager
(Initials W. R.)

Mgr. Concessions
(Initials R. T. B.)

Office Secretary
(Initials L. M.)

Operator — Starlite
(Initials W. H. G., Jr.)

Concession Mgr. — Trail
(Initials A. M. K.)

Conces. Mgr. — Starlite
(Initials E. R.)

Cashier — Ritz
(Initials D. S.)

Cashier — Starlite
(Initials M. K.)

Cashier — Palace
(Initials H. R.)

Cashier — Palace
(Initials M. B.)

Cashier — Texas
(Initials L. C.)

Cashier — Trail
(Initials E. M. S.)

Cashier — Ritz
(Initials H. M.)

Cashier — Texas
(Initials B. K.)

Operator — Palace
(Initials J. B.)

Operator — Trail
(Initials L. C.)

Operator — Texas
(Initials D. C.)

Operator — Ritz
(Initials G. B.)

Relief Operator
(Initials W. E.)

Concession — Palace
(Initials W. C.)

Relief — Concessions
(Initials R. S.)

Con. — Trail — Palace
(Initials J. A.)

Con. — Ritz — Texas
(Initials J. S.)

Concession — Texas
(Initials O. E. L.)

Concession — Ritz
(Initials F. B.)

Concession — Starlite
(Initials P. D.)

Concession — Starlite
(Initials B. B.)

Doorman — Texas
(Initials F. J.)

Doorman — Ritz
(Initials V. Y.)

Doorman — Ritz — Palace
(Initials R. C.)

Gateman — Trail
(Initials D. H.)

Relief Doorman
(Initials G. J.)

Gateman — Starlite
(Initials G. H.)

Doorman — Palace
(Initials A. R., Jr.)

Gateman — Starlite
(Initials R. B.)

Wilton Rooks
Ray T. Busbee
V. F. Nichols
Louise Mitchell
W. H. Grant, Jr.
Eulene Riley
Dorette Stell
Maureen King
Alma Mae Krop
Hazel Riley
Midge Black
Laura Chandler
Ethel Mae Sturdivant
Helen Mallard
Bernice Keenan
Joe Brieten
Loyd Cotton
Dan Crady

George Bruton
Winifred Evans
Wanda Cain
Joyce Anthony
Joyce Shoemake
Opal Lee
Faye Baker
Betty Britt
Frank Jourden
Vernon Young
Patricia Deavers
Riley Campbell
Donald Halpain
George Jennings
George Hatley
Andrew Ramsey, Jr.
Ronnie Bayouth
Ruby Simpson

$200 PRIZE CONTEST AD

SNYDER THEATRES, INC.

PALACE — RITZ — TEXAS — STARLITE DRIVE-IN — TRAIL DRIVE-IN

GET ACQUAINTED

WITH THOSE WHO SERVE YOU AT

Swanson's Gro. & Mkt.

2103 Avenue E

$200 PRIZE CONTEST AD

Co-Owner (Initials S. E. S.)

(Initials T. S.) Co-Owner

"After School" (Initials E. S.)

"Your Friendly Food Store"

S. E. Swanson
Elna Swanson
Thelma Swanson

Get Acquainted

Salesman (Initials E. W. S.)

$200 PRIZE CONTEST AD

Ernest W. Sears
To work together and help each other is the American Way. In this spirit we say, whether a client or not, if you have an insurance problem, feel free to call on us at any time for assistance.

ERNEST W. SEARS

Agent For
SOUTHWESTERN LIFE INSURANCE
416 29th Street

We Have A
Complete Automotive Service

- Auto Repair
- Body Shop
- Painting

Wheel Aligning Specialists

$200 PRIZE CONTEST AD

Thurman Allen

Owner (Initials T. A.)

ALLEN BROS.
KAISER-FRAZIER SALES
EAST HIGHWAY

LET'S GET ACQUAINTED

Owner (Initials J. R. H.)

Orville C. Reark
Jay R. Huckabee

with
the finest in
INDUSTRIAL COMMUNICATIONS
RADIO and TELEVISION SERVICE

Representing the Oldest Manufacturer of FM Equipment For Fixed and Mobile Application

Link Radio Corporation

JAY R. HUCKABEE
electronic engineering

Technician (Initials O. C. R.)

$200 PRIZE CONTEST AD

2112 AVENUE S — PHONE 3-5531

LET'S GET ACQUAINTED

Owner (Intiials T. H.)

FIRE INSURANCE • REAL ESTATE

Solicitor (Initials M. H.)

LIFE INSURANCE • AUTO LOANS

Secretary (Initials L. A.)

$200 PRIZE CONTEST AD

Lois Allmand
Tony Holcomb
Maude Holcomb

"YOUR FRIENDLY INSURANCE COUNSELOR"

HOLCOMB INSURANCE AGENCY

1823½ 25th Street — Phone 3-3791

We Want To Know You . . .

Co-Owner (Initials F. C. R.)

Co-Owner (Initials Mrs. F. C. R.)

"Boss" (Initials J. L. R.)

Let's get acquainted With The Friendly Service . . . And The Personnel Who Try To Make You Feel At Home At Gordon's!

Looking For Good Food . . . A Good Cup of Coffee, or Fountain Drink . . . Drive out the Big Spring Highway To Gordon's.

$200 PRIZE CONTEST AD

WE APPRECIATE YOUR PATRONAGE

Lena Wishert	Juanita Cranfill
Dan C. Nichols	Kelton P. Anderson
Marian Moore	F. C. Rhoads
Robert Rose	Mrs. F. C. Rhoads
Helen Cook	Henry Sanders
Wanda Lee	"Tip" Agee
Wanda Long	Wade Garrett
Dorothy Goss	Jeff Lee Rhoads
Alice Evans	Bessie Jones

Chef (Initials T. A.)

Fountain Mgr. (Initials H. C.)

Car Service (Initials A. E.)

Waitress (Initials M. M.)

Fountain (Initials J. C.)

Waitress (Initials W. L.)

Car Service (Initials W. L.)

Cook (Initials W. G.)

Cook (Initials G. B.)

Kitchen (Initials D. C. N.)

Warehouse (Initials H. S.)

Kitchen (Initials K. P. A.)

Waitress (Initials L. W.)

Car Service (Initials D. G.)

Kitchen Service (Initials R. R.)

GORDON'S DRIVE IN
ON BIG SPRING HIGHWAY

Myrna Miller
G. C. Miller
SAYS

LET'S GET ACQUAINTED

$200 PRIZE CONTEST AD

Co-Owner
(Initials G. C. M.)

WE INVITE YOU TO VISIT US!

We have what we think is the best Sewing Machine Buy in Snyder . . .

Also, we want you to see the New 1953
ELECTROLUX VACUUM CLEANER

It ejects the dirt in a closed bag automatically, when full.

Co-Owner
(Initials M. M.)

Repair Service On Sewing Machines

Miller Sewing Machine Exchange

2806 Avenue D Phone 3-4771

LET'S GET ACQUAINTED!

FRIENDSHIP IS THE BEST ASSET WE KNOW

. . . that's why we say

WE WANT TO KNOW YOU BETTER

Mrs. A. P. Morris

Owner
(Initials Mrs. A. P. M.)

$200 PRIZE CONTEST AD

Mrs. Gaither Bell

Manager
(Initials Mrs. G. B.)

CLASSICAL AND POPULAR RECORDED MUSIC
WIDE SELECTION OF STRING INSTRUMENTS

MORRIS MUSIC CO.

2514 Avenue R Phone 3-3961

Manager
(Initials L. H.)

$200 PRIZE CONTEST AD

Asst. Mgr.
(Initials B. L.)

Drop in at Simplex Motor Parts where you'll find a friendly bunch. Our business has been built on friendship.

Ben Leib
Leonard Hall
Raul Pena

Parts Manager
(Initials R. P.)

Simplex Motor Parts

2505 Avenue U.

LET'S GET ACQUAINTED

$200 PRIZE CONTEST AD

LOCAL AND LONG DISTANCE HOUSE MOVING!

Bookkeeper
(Initials R. L. B.)

ICC & RRC PERMITS
- Oklahoma
- Colorado
- Kansas
- New Mexico
- Texas

HOUSE LEVELLING

Co-Owner
(Initials G. B.)

NO JOB TOO LARGE!

Gerrel Bigham Rosa Lee Bigham

W. K. BIGHAM & SONS

BIG SPRING HIGHWAY PHONE 3-5892

$200 PRIZE CONTEST AD

Meet the folks at

Gee Tanner
Lee Dudley

Lee Dudley BODY SHOP

Owner
(Initials L. D.)

Body Man
(Initials G.T.)

RICHARD Y BARRA

Is A New Member On The Staff Of Experienced Body Men At The Lee Dudley Body Shop

From our front door through our body department, you'll find friendliness, courtesy and helpful service dominating all the way through. Let's get acquainted — we to you and you to us.

Lee Dudley Body Shop

1601 Avenue R

It's get acquainted time —

Gertrude Fish
Melvin Newton
Collie Fish

Co-Owner
(Initials C. F.)

Come In

Co-Owner
(Initials M. N.)

Get Acquainted

Clerk
(Initials G. F.)

$200 PRIZE CONTEST AD

HARDWARE — SPORTING GOODS
- Guns — one of the finest selections in West Texas
- Re-loading Supplies
- Weaver Scopes
- Archery Sets
- Little League Bats and Gloves
- Fishing and Camping Equipment
- Pyrex and Dinnerware
- Lawn Mowers and Garden Hose
- Toys
- Tools, Etc.

FISH & NEWTON Hardware

1912 25TH STREET

Hi Folks

LET'S GET ACQUAINTED

$200 PRIZE CONTEST AD

FIRESTONE
TIRES — TUBES
BATTERIES
AUTO ACCESSORIES

Owner
(Initials E. W. B.)

Credit Mgr. and Records
(Initials Mrs. E. W. B.)

Sales
(Initials V. E.)

RCA VICTOR TELEVISION

WE GIVE "S & H" GREEN STAMPS

BABB TIRE and SUPPLY

"Your FIRESTONE Dealer"

1819 25th Street Phone 3-3411
Mrs. E. W. Babb Virdie Eades E. W. Babb

LET'S GET ACQUAINTED

WITH

Owner
(Initials O. A. M.)

Secretary
(Initials Mrs. O. A. M.)

Office Manager
(Initials B. M.)

Van Driver
(Initials B. E. G.)

Van Driver
(Initials R. C.)

Van Driver
(Initials T. E. B.)

Local Or Long Distance Moving

A SAFE, SURE BONDED SERVICE ACROSS THE STREET OR ACROSS THE NATION

Mrs. O. A. McAlister
B. E. Griggs
Bob McAlister

$200 PRIZE CONTEST AD

T. E. Bialock
O. A. McAlister
Robert Clemons

McAllister Transfer & Storage

1603 26th Street Phone 3-6791

IT'S GET ACQUAINTED TIME

$200 PRIZE CONTEST AD

Co-Owner
(Initials A. L. M.)

Co-Owner
(Initials Mrs. A. L. M.)

Co-Owner
(Initials Mrs. Z. W. D.)

Mrs. Z. W. Davis
A. L. Martin
Mrs. A. L. Martin

WE WANT TO KNOW YOU BETTER — WE WANT YOU TO KNOW US BETTER

CENTRAL CERAMICS

1001 AVENUE E

LET'S GET ACQUAINTED!

Owner
(Initials J. W.)

$200 PRIZE CONTEST AD

Joe Watson

EVERYTHING ELECTRICAL
INDUSTRIAL — COMMERCIAL
RESIDENTIAL

BURTON ELECTRIC CO.

2617 Avenue S — Phone 3-3141

IT'S GET ACQUAINTED TIME

Co-Runner
(Initials J. B.)

Hilda McCrary
John Boren

Co-Runner
Initials H. M.)

25 YEARS CONTINUOUS INSURANCE SERVICE

$200 PRIZE CONTEST AD

Hugh Boren & Son

2501 Avenue S — Phone 3-3651

Let's GET ACQUAINTED

$200 PRIZE CONTEST AD

Tommy Smith
Weldon Kincaid
Don McGregor
Shirley Arnold
Nennie Joe Reynolds
Marilyn Thomas
Jean Hart
Margaret Trevey

Manager (Initials W. K.) — Sales (Initials N. J. R.) — Sales (Initials J. R.) — Sales (Initials T. S.)

Sales (Initials M. T.) — Sales (Initials S. A.) — Sales (Initials D. M.) — Sales (Initials M. T.)

Get Acquainted SPECIAL

VISIT BEN FRANKLIN'S
SPRING PARADE OF VALUES SALE

BEN FRANKLIN'S STORE

1822 26th Street — Phone 3-3942

Let's GET ACQUAINTED

Rex Miller
Boleo Altman
Howard Crenshaw
Jimmie Don Boyd
Sarah Mazy
Sterlene Morgan
Frankie D. James
Ray Gordon

Manager
(Initials R. M.)

$200 PRIZE CONTEST AD

Assistant Manager
(Initials H. C.)

The Personnel At Everybody's Want To Extend A Warm Welcome!

We would like to know you better . . . like to serve you more often . . . We invite you to come in and shop around . . . get acquainted with the top quality foods that we have to offer. You will always receive a warm welcome at our store.

Assistant Butcher
(Initials R. G.)

Checker
(Initials J. D. B.)

Butcher
Initials B. A.)

HAVE YOU TRIED OUR

PIT BARBECUE?

IT'S BARBECUED AT OUR OWN BARBECUE PIT
Top Quality Meats

Checker
(Initials Sarah M.)

Barbecue Man
(Initials F. D. J.)

WE SPECIALIZE IN — HIGHEST QUALITY lowest prices

EVERYBODY'S

Bookkeeper
(Initials S. M.)

LET'S GET ACQUAINTED

WITH

$200 PRIZE CONTEST AD

NATIONALLY ADVERTISED BRANDS

Owner (Initials B. F.)

AT

SNYDER WHOLESALE

Bill Fisher

408 30th Street — Phone 3-5622

Meet the folks at

HENRY'S CAFE

In their new location at 2205 AVENUE S

Mrs. Henry Whitehurst
Henry Whitehurst
Mylisse Faye Rhodes

$200 PRIZE CONTEST AD

Let's Get Acquainted

Owner (Initials H. W.) — Cashier (Initials Mrs. H. W.) — Waitress (Initials M. F. R.)

LET'S GET ACQUAINTED

"Sonny" Metcalf — (Initials S. M.)

EXPERT RADIO REPAIR

ALL MAKES SERVICED CORRECTLY

$200 PRIZE CONTEST AD

REASONABLE PRICES

We Give "S&H" Green Stamps

City Radio Service

1806 24th Street — Phone 3-5932

LET'S GET ACQUAINTED!

$200 PRIZE CONTEST AD

VISIT US AT ROY'S NEWSSTAND

FOR ALL THE LATEST
- PAPERS
- MAGAZINES

QUALITY PRINTING OF ALL TYPES!

Co-Owner (Initials R. H.) — Come In Let's Talk It Over! — (Initials Mrs. R. H.) Co-Owner

SNYDER PRINTING SERVICE

2411 Avenue S

Roy Harrison — Mrs. Roy Harrison

LET'S GET ACQUAINTED

It's a pleasure to do business with the folks in Snyder . . . To help them furnish their home economically with the quality that they desire.

Manager (Initials J. A.)

Helping the people select the right furniture to blend in with the color scheme of their home is important to our business and to our customers.

Assistant Manager (Initials D. A.)

$200 PRIZE CONTEST AD

Johnny Robbins
Jack Alford
D'Alva Alford
Van Earl Blythe
Leo Heath

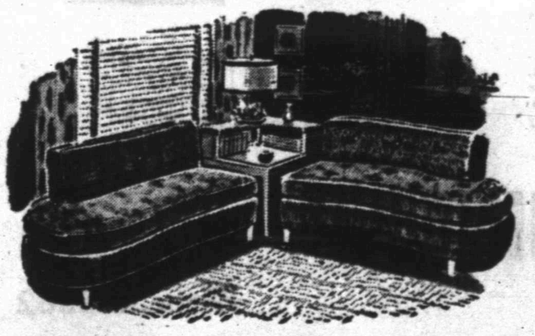

THIS OFFER . . . FOR LIMITED TIME ONLY!

50th TAYLOR-MADE'S **ANNIVERSARY SPECIAL!**

WITH THE PURCHASE OF A

Morning Glory "CHAMPION" MATTRESS

YOUR GIFT FREE OF EXTRA COST

IS A LOVELY 26-PIECE SET OF INTERNATIONAL SILVERWARE *in easy-to-keep packette!*

Guaranteed by Good Housekeeping

59.50 EACH

6 Knives — 6 Forks — 6 Coffee Spoons
6 Soup Spoons — Sugar Shell and Butter Knife

SERVICE FOR SIX

GET A SLEEP THRILL on the Morning Glory CHAMPION DREAM TEAM! For your sleeping enjoyment the "Champion" is tuftless, smooth top, soft, easy-to-keep-clean and so wondrously comfortable. It's double-cushioned, too, to give extra comfort and longer service. Guaranteed 10 years and backed by the Good Housekeeping seal, the "Champion" is a superb value at only $59.50, full or twin bed size. Your choice of lovely covers. To complete your "Dream Team" get the perfectly matched and balanced Morning Glory "Champion" box spring to insure extra years of service and maximum comfort. The Dream Team gives you the finest in a beautiful, easy-to-keep-clean bedding ensemble. The matching box spring, only $59.50.

Celebration of 50 years of growth and service to the American people is the reason why Taylor Bedding Mfg. Co. and your furniture dealer are offering you this very special Anniversary Gift — a beautiful 26-piece set of silverware by the famous International Silver Co. as a gift with the purchase of the nationally known Morning Glory "Champion" mattress. In exquisite Crown and Rose pattern, silverware is plated extra heavy at points of greatest wear. Design is on both sides — a feature of best silver. Extra pieces available. You'll be proud to own and show this gleaming silver on your table. Sells up to $19.50 but it is your gift, with no strings attached, when you purchase a Morning Glory "Champion" mattress at its regular price of only $59.50.

Through my associations with the people of this area in selling and taking care of their accounts I am convinced that there are not better people anywhere.

Office (Initials J. R.)

Service is important to every sale. And we make every effort to give our customers the service they deserve with each purchase.

Serviceman (Initials L. H.)

Prompt attention to every service call, the explanation of the operation of mechanical equipment is just a small part of the many services we give our customers.

Serviceman (Initials V. E. B.)

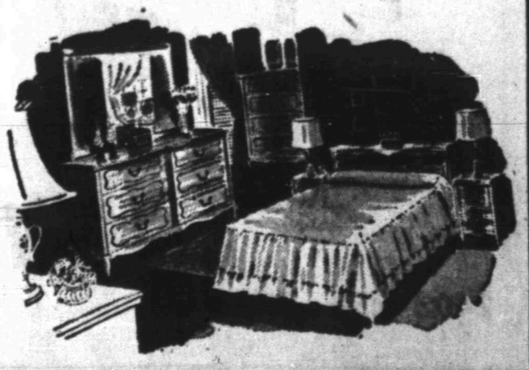

Barrow Furniture Co.

2200 25th Street — Phone 3-4951

Let's Get Acquainted

Co-Owner
(Initials L. D. J.)

And . . . Getting Acquainted With You Would Be A Pleasure For Us!

Co-Owner
(Initials E. E. J.)

Cash In On These Get Acquainted Specials!

U. S. CHOICE RIB **Stew Meat** LB. 25c	TALL CAN **White Swan Milk** 14c
VANDERVOORT'S **Ice Cream** QUART 29c	DONALD DUCK FROZEN **Strawberries** 12 OZ. BOX 33c
KIMBELL'S WHOLE **Green Beans** 303 CAN 19c	DECKERS IOWANA **OLEO** LB. 23c
Hunt's Catsup 15c	FRESH COUNTRY **Eggs** DOZEN 49c

Sales
(Initials C. J.)

SLAB **BACON** Lb. 39c	IDAHO RUSSET **POTATOES** Lb. 4c

Sales
(Initials L. J.)

L. D. Jones
Lillian Jones

Christobelle Jones
E. E. Jones

$200 PRIZE CONTEST AD

JONES GROCERY

Clairemont Road — 1½ Miles North Of Square

Hi! Neighbor

We Want To Know You!

Partner
(Initials E. L. F.)

Plumbing Installations

WE WILL MAKE YOU AN ESTIMATE . . . DO THE COMPLETE JOB FOR YOU. NO JOB TOO LARGE OR TOO SMALL.

Partner
(Initials B. J. J.)

Plumbing Service Or Repairs

CALL US DAY OR NIGHT . . . WE WILL GIVE YOUR REPAIR JOB IMMEDIATE ATTENTION.

Fixtures -- Plumbing Supplies

SEE OUR STOCK OF FXTURES BEFORE YOU BUY. WE CAN GIVE YOU EXTRA VALUE FOR YOUR MONEY.

- Chrysler Air Temp Refrigerated Air Conditioners
- Hot Water Heaters
- Appliances

Head Plumber
(Initials H. S.)

$200 PRIZE CONTEST AD

E. L. Flippen
Henry Salsbury

B. J. "Billy" Jernigan
Jack Robinson

Stockman
(Initials J. R.)

City Plumbing Supply Co.

1801 AVENUE S — PHONE 3-6364

LET'S GET ACQUAINTED

WITH THE FRIENDLY FOLKS AT SNYDER'S LEADING HOME FURNISHERS

Owner
(Initials F. B.)

Service & Installation
(Initials L. C.)

Sales and Accounting
(Initials E. H.)

Service Foreman
(Initials R. C.)

Frontier Stamp Mgr.
(Initials T. W.)

Draperies & Decorator
(Initials Mrs. P. B.)

Radio & TV Serv.
Sales Manager
(Initials M. M.)

We Want You To "Get Acquainted" With Our Personnel And Our Nationally Known Furnishings!

Several weeks ago, an advertising man called our manager. He said in his presentation of sell advertising space for a publication: "A drill manufacturer sold 400,000 quarter-inch drills last year yet not one of their customers wanted a quarter-inch drill — they wanted quarter-inch holes."

Applying this little episode to furniture selling wasn't hard. It caused us to think a lot about our function in this specialized economy we live in today, and we suddenly realized that we weren't selling furniture at all — we are selling complete home furnishing service.

Naturally, for our customers to get the most out of their furniture we had to make sure to sell them the best furniture available for the amount of money they had to spend, and this we have done.

No matter what you need in the way of complete home furnishing service, TOWN & COUNTRY can be of great service to you. If you need home furnishings, new or used, you owe yourself the opportunity to let TOWN & COUNTRY be of service to you. Come in soon. Pay for your home furnishings on very easy monthly terms, if you wish.

$200 PRIZE CONTEST AD

Raymond Costello
Frank Bernson
Lee Carson
Milton Mapes
Thelma Webber
Elnora Hamilton
Mrs. Pat Bills

TOWN and COUNTRY HOME FURNISHINGS

2403 25th Street — Frontier Stamp Redemption Center — Phone 3-3362

LET'S GET ACQUAINTED

$200 PRIZE CONTEST AD

S. G. Philp
Ruth R. Philp

Agent
(Initials S. G. P.)

Office Manager
(Initials R. R. P.)

AUTO, TRUCK AND FIRE INSURANCE

S. G. PHILP

Corner Avenue S and 30th

PROTECTED BY FARMERS INSURANCE GROUP
Symbol of Superior Service

Let's Get Acquainted

$200 PRIZE CONTEST AD

G. T. "Gus" Sowell
Marie Sowell

Co-Owner
(Initials G.T.S.)

Co-Owner
(Initials M. S.)

TAILOR MADE SEAT COVERS OUR SPECIALTY!

FOR THE FINEST QUALITY
MATERIALS AND WORKMANSHIP, GET
ACQUAINTED WITH . . .

Sowell Upholstery Shop

1907 23rd Street

Owner-Barber
(Initials C. E. C.)

LET'S GET ACQUAINTED!

$200 PRIZE CONTEST AD

WE INVITE YOU TO
VISIT OUR SHOP
We Give S & H Green Stamps

C. E. Creswell
Junior Powell

DERRICK Barber Shop

2203 25th Street

Shine Boy
(Initials J. P.)

Partner
(Initials C. L. N.)

Partner
(Initials J. A. C. Jr.)

$200 PRIZE CONTEST AD

General Automotive Repairs
24 Hour Service

J. A. Cox, Jr.
Carter L. Neirsa

QUALITY AUTO SERVICE

809 25th Street
Phone 3-6131

LET'S GET ACQUAINTED

With The
Radiator Man

Authorized Harrison Distributor
Radiators Wholesale & Retail

Oil Field Specialists

Owner
(Initials F. D. S.)

$200 PRIZE CONTEST AD

Frank D. Stephenson

Snyder Radiator Service

1105 Avenue T

LET'S GET ACQUAINTED

WITH

$200 PRIZE CONTEST AD

Partner
(Initials N. v. R.)

Partner
(Initials B. B.)

Bentley Baize
Nolan von Roeder

Don't Say Cotton — Say Western Stormproof

von ROEDER SEED FARMS

Lamesa Highway
Phone 3-3341

Get Acquainted

We Want You To Know . . . The People Who Serve You At Furr's!

Manager
(Initials G. R.)

Asst. Manager
(Initials N. C.)

Clerk
(Initials G. C.)

Clerk
(Initials T. S.)

Clerk
(Initials H. B.)

Head Checker
(Initials N. B.)

Drug Manager
(Initials B. D.)

Clerk
(Initials N. J. T.)

Produce Mgr.
(Initials D.T.)

$200 PRIZE CONTEST AD

Gene Richardson
Tommy Smith
Norman Carter
Willie Daniels
Juanita Robinson
Genell Bell
Mary Harrison
Alice McGee
Bonnie Dossey
Norma Bowers

Your Extra Bonus

At Furr's

FRONTIER STAMPS

Redeemable In Valuable Merchandise — Come In, Shop and Save.

Porter
(Initials W. D.)

Herman Bryant
Don Tucker
Bill Ford
Norma Jean Thompson
Glen Chauncy

Market Mgr.
(Initials B. F.)

Market
(Initials J. R.)

Market
(Initials M. H.)

Market
(Initials G. B.)

Market
(Initials A. M.)

FURR'S

Hi! Neighbor

See Us For
Air Conditioners
and
Television
Sales and Service

Owner
(Initials G. W. H.)

$200 PRIZE CONTEST AD

G. W. HICKS

AIR CONDITIONING AND TELEVISION

1921 25th Street — G. W. Hicks

LET'S GET ACQUAINTED*

$200 PRIZE CONTEST AD

Co-Owner
(Initials J. T.)

Co-Owner
(Initials W. T.)

Attendant
(Initials V. P.)

When It's Time To Wash We Have The Place.
We Do It For You
—or—
You Can Do It!

Jack Tubb
Vada Price
Neva Sellars
Wanda Tubb

Attendant
(Initials N. S.)

White Star Launderette

811 26th Street — Phone 3-9248

Let's Get Acquainted

We take pleasure in participating in this feature, designed to make Snyder and Scurry County the most friendly place in the world.

Manager
(Initials I. B.)

Abstracter
(Initials T. W.)

Abstracter
(Initials F. M.)

Secretary
(Initials I. L.)

$200 PRIZE CONTEST AD

Trudie Wood
Francis Michalak
Inez Brown
Iris Lomax

SCURRY COUNTY ABSTRACT COMPANY

1816 26TH STREET — PHONE 3-6339

Hi! Neighbor

Get acquainted with

Owner
(Initials E. F. W.)

Radio Serviceman
(Initials A. E. S.)

Salesman
(Initials E. M.)

Magneto Serviceman
(Initials R. L. J.)

THE FRIENDLY FOLKS

at Snyder Auto Supply

We Want To Know You Better
We Want You To Know Us Better

AUTO PARTS AND ACCESSORIES
For All Cars and Trucks

HOFFMAN AND MOTOROLA TELEVISION
On Display at 2401 Avenue R

$200 PRIZE CONTEST AD

Earl McDowell
Earl F. Wilson
Andrew E. Schmidt
Robert L. Jennings

SNYDER AUTO SUPPLY

2400 and 2401 Avenue R — Phone 3-3361

LET'S GET ACQUAINTED

Owner-Manager
(Initials O. L. N.)

Bookkeeper
(Initials D. N.)

Valla Osborne
Frank Rohr
J. D. Vaughn
J. C. Buchanan
Marvin Griggs
Valton Buchanan

Come In—Shop and Save!

Demple Nichols
O. L. Nichols
Nig Cox
Bill Sheid
Olan Brown

Assistant Manager
(Initials B. S.)

Head Butcher
(Initials N. C.)

We Give
S & H GREEN STAMPS
Double On Wednesday

That Extra Bonus For Your Shopping Dollar

Get Acquained With . . .

$200 PRIZE CONTEST AD

Produce Manager
(Initials F. R.)

Checker
(Initials O. B.)

Stockman
(Initials M. G.)

(Checker V. O.)

Produce
(Initials V. B.)

PIGGLY WIGGLY

"THE HOME OF BETTER FOODS FOR BETTER LIVING"

Aidman
(Initials J. C. B.)

Aidman
(Initials J. D. V.)

Owner
(Initials J. B. P.)

$200 PRIZE CONTEST AD

Get Acquainted With

Barber
(Initials D. H.)

Pierce Barber Shop

1806 26th

Barber
(Initials E. N.)

Ed Neal
Don Hamil
Ivan Hill
J. B. Pierce

Barber
(Initials I. H.)

LET'S GET ACQUAINTED

Owner
(Initials G. W.)

LET GEORGE DO IT!

Bookkeeper
(Initials W. W.)

You'll Like the Service . . . The First Class Work By Our Experienced Mechanics

$200 PRIZE CONTEST AD

George Whitted
Wanda Whitted
Charlie Meyer

Mechanic
(Initials C. M.)

GEORGE'S Automotive Service

440 East Highway

Get Acquainted

Meda Belle Smith
Cap Hernandez
Phil Burns

$200 PRIZE CONTEST AD

We Want To Know You Better

•

We Want You To Know Us Better

Owner
(Initials P. B.)

Sales
(Initials M. B. S.)

Sales
(Initials C. H.)

WESTINGHOUSE REFRIGERATORS, RANGES AND TELEVISION

•

AUTO PARTS AND ACCESSORIES

PHIL'S Auto-Appliance Center

2512 Avenue R — Phone 3-3922

Co-Owner
(Initials L. D.)

Co-Owner
(Initials I. D.)

Insurance
(Initials T. M. D.)

INSURE *today!*

We don't all have the power to see into the future . . . and that's just the point! You can't know what will happen tomorrow, but you can be prepared for it with adequate insurance coverage. See us today about our complete-coverage low-cost plan.

Norma Summitt
Lyle Deffebach
Alice Walton
Irene Deffebach
T. M. Deffebach

$200 PRIZE CONTEST AD

Secretary
(Initials N. S.)

All Types Of Insurance

The Deffebach Agency

2606 Avenue R — Phone 3-5611

Bookkeeper
(Initials A. W.)

$200 PRIZE CONTEST AD

L. B. "Bill" Minyard
Claude Robinson
Donald "Don" Grant

LET'S GET ACQUAINTED

COME IN AND MEET THE PEOPLE WHO SERVE THIS VAST AREA WITH QUALITY BUILDING MATERIALS. WHEN YOU COME HERE YOU CAN BANK ON QUALITY MATERIALS PLUS THE BEST AND QUICKEST SERVICE IT IS POSSIBLE FOR US TO RENDER.

WE ARE PROUD OF OUR REPUTATON IN THE BUILDING MATERIAL FIELD. OUR SERVICE TO THE HOME BUILDER AND CONTRACTOR IS UNEXCELLED. DO NOT HESITATE TO BRING US YOUR BUILDING PROBLEMS.

Manager
(Initials C. R.)

Yard Man
(Initials D. G.)

Scurry County lumber company

EAST HIGHWAY — PHONE 3-5471

Assistant Manager
(Initials L. B. M.)

WE VALUE FRIENDS AS YOU VALUE AN...

OLDSMOBILE

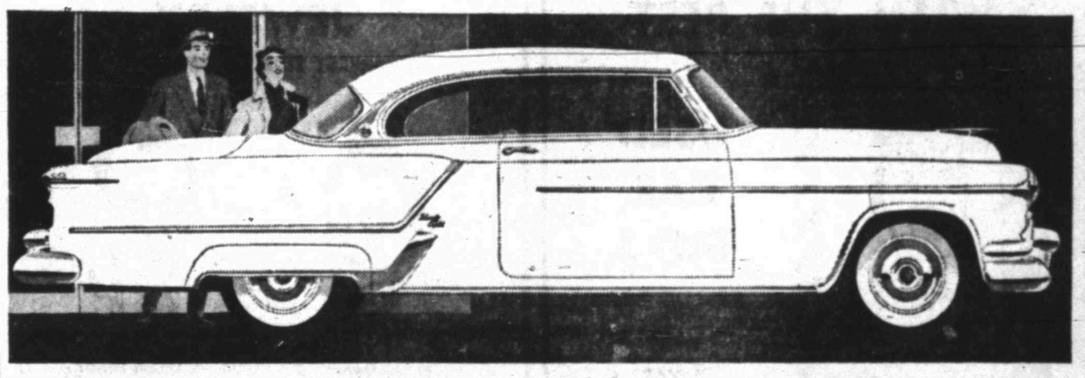

Owner
(Initials R. B. S.)

That's exactly what we mean, too. . .YOU and your whole-hearted acceptance of our products—Oldsmobile and Cadillac—our six years in Snyder have been extremely gratifying . . . YOU ARE GOOD FOR US! We want you to know each of the employees of our firm. They are truly a friendly group of people and we are happy to be in business in the FRIENDLIEST CITY IN TEXAS.

Office Manager
(Initials S. W. H.)

$200 PRIZE CONTEST AD

Salesman
(Initials R. B. S. Jr.)

Service Manager
(Initials A. I.)

•

Sam W. Head
R. B. Sears
Allie Ivison
R. B. Sears, Jr.

R. B. Sears Motor Co.

312 EAST HIGHWAY

Get Acquainted

Owner
(Initials L. K.)

Sarah Kruse
Levi Kruse

Office
(Initials S. K.)

$200 PRIZE CONTEST AD

Vertikal Blinds and Metal Awnings

LEVI KRUSE
VENETIAN BLIND COMPANY

VENETIAN BLIND HEADQUARTERS
1925 26th Street

Get Acquainted

Modern Beauty Salon

STYLISTS OF

"Individual Hair Patterns"

The artistry in hair-styling, the skill and experience that our operators offer in every phase of beauty work . . . is a blend of expert training and a sincere desire to bring you the best.

Owner
(Initials J. R.)

Beautician
(Initials W. H.)

Beautician
(Initials S. N.)

Hair Stylist
(Initials R. P.)

Beautician
(Initials B. W.)

$200 PRIZE CONTEST AD

Hair Stylist
(Initials H. S.)

Jessie Roland
Bertha Williamson
Wanda Holland
Hazel Simpson
Ruth Partlow
Sammy Norman

LET'S GET ACQUAINTED

$200 PRIZE CONTEST AD

Mechanic
(Initials K. J. K.)

Kenneth J. Knollenberg
Cliff Gilmore

Mechanic
(Initials C. G.)

EXPERT REPAIRING ALL MAKES
OF CARS AND TRUCKS

Knollenberg Garage
1605 25th Street

Owner
(Initials V. O. R.)

$200 PRIZE CONTEST AD

Foreman
(Initials E. W. C.)

LENNOX "AIRE-FLO" Central Heating

Bookkeeper
(Initials
Mrs. L. M. M.)

LENNOX "AIRE-FLO" Air Conditioning

Residential and Commercial Installations

SNYDER HEATING CO.
2007½ 26th Street — Phone 3-4411

Vernon O. Rannefield — Mrs. L. M. Markham — Earl W. Chapman

LET'S GET ACQUAINTED

$200 PRIZE CONTEST AD

Owner
(Initials G. S. T.)

M. W. Pilcher
G. S. Taylor

Sales
(Initials M. W. P.)

The Home Of
- Reda Submergible Pumps
- Peerless Pumps
- Sprinkler Irrigation Systems
- Cable Tool Drilling — Oil and Water Wells

EVIS WATER CONDITIONERS

G. S. TAYLOR DRILLING
Phone 3-4751 — Snyder, Texas

LET'S GET ACQUAINTED

WITH GOOD HEALTH—THROUGH CHIROPRACTIC

D. C.
(Initials Dr. M. S. K.)

Technician
(Initials Mrs. L. M.)

Technician
(Initials Mrs. W. M.)

Asst. Technician
(Initials Mrs. G. W.)

We are grateful for this opportunity to participate in a feature, designed to foster more friendship among the finest people in the world — the residents of Scurry County.

Mrs. Waldo Montgomery
Mrs. George Whitted
Dr. M. S. Knisely
Mrs. Lucille McMurrain

CHIROPRACTOR
Dr. M. S. Knisely

1208 25th Street — "At The Clock" — Phone 3-5363

$200 PRIZE CONTEST AD

LET'S GET ACQUAINTED

Mitchell Jackson
Preston E. (Blackie) Denham

WITH THE BEST

Owner-Salesman
(Initials M.J.)

USED CAR BUYS

IN WEST TEXAS

$200 PRIZE CONTEST AD

Salesman
(Initials P. E. D.)

We invite you to come in and see the outstanding buys in every make and model Used Car. Our quality cars will save you money. It's Get Acquainted time; so make a point now to get acquainted with the best car trader in West Texas.

Jackson Motor Sales
2301 Avenue S

LET'S GET ACQUAINTED

With
The Folks At

WILLIAMS JEWELRY
WEST SIDE OF SQUARE

Owner
(Initials Mrs. S. W.)

Watch Repair
(Initials B. W.)

Saleslady
(Initials B. W.)

Saleslady
(Initials B. W.)

DIAMONDS — WATCHES

$200 PRIZE CONTEST AD

JEWELRY

GIFT ITEMS FOR ALL OCCASIONS

Let These Friendly Folks at Williams Jewelry Serve You . . .

Betty Williams
Betty White
Mrs. Sam Williams
Bill Williams

Meet the folks at

CENTRAL TIRE SERVICE
2310 AVENUE S

Manager
(Initials S.N.)

Bookkeeper
(Initials Mrs. S. N.)

Salesman
(Initials J. N.)

Brakes and Front-End Alignment
(Initials J. D.)

TIRES and TUBES

$200 PRIZE CONTEST AD

Tread Repairman
(Initials N. V.)

Tire Service
(Initials J. H.)

Jesse Droke
Jess Hance
Mrs. Stanley Noah
Stanley Noah
John Noble
Ned Valerio

RELIABLE BATTERIES
Stewart-Warner
Electronic Wheel
Balancing

COME IN AND . . .

Let's Get Acquainted