THE SNYDER DAILY NEWS

VOL. 9, NO. 45 — SNYDER, TEXAS, MONDAY, JUNE 23, 1958 — EIGHT PAGES—PRICE 5c

Dag Pressing Campaign To Halt Rebellion

CAIRO (AP)—U. N. Secretary General Dag Hammarskjold pressed his campaign to quiet the Lebanese rebellion with President Nasser and the government of the United Arab Republic today.

Hammarskjold met with Nasser Sunday night a few hours after arriving from Amman and Jerusalem. He left Beirut Saturday after talks with the Lebanese government on their charges that Nasser has sent arms and men across the Syria-Lebanon border to aid the rebels.

Informed sources said U. A. R. officials would warn Hammarskjold against foreign interference in Lebanon and insist once more than their government is not aiding the rebels. Nasser contends that the Lebanese crisis is completely internal, and that pro-Western President Camille Chamoun is seeking a pretext for the United States and Britain to send troops to his aid.

Hammarskjold is to return to Beirut Tuesday and is scheduled to leave for New York the next day.

U. N. headquarters in New York announced that the United States was providing two helicopters and Sweden four light observation planes for the use of the U. N. observer group the Security Council has sent to Lebanon to check on any infiltrations from Syria.

In Lebanon, meanwhile, the U.N. mission planned to establish a watchdog team today in the strategic Bekaa border area despite go-slow warnings from rebel leaders in the area.

Observers turned back from the Bekaa Valley Saturday but Col. Maurice Brown, the New Zealand senior officer with the mission, denied reports the rebels had prevented them forcibly from taking up positions there.

Brown said the local rebel chief had told the U. N. officers they should not try to get to the borders too soon. A Beirut leader of the anti-Chamoun forces, Hussein Oweini, also said the watchdog team had been advised against approaching the border for its own protection.

Oweini said his forces wanted to cooperate with the U. N. group but could not guarantee its safety "in remote frontier areas where people may not understand the object of the mission."

Brown also denied reports that the U. N. officers had been fired on in the Bekaa Valley Saturday. He said his men only heard some shooting in the area.

The Bekaa region has been described as one major route for the Syrian aid which the Lebanese government charges the rebels are getting.

Shah Begins Frisco Visit

SAN FRANCISCO (AP) — The Shah of Iran opens three days of social engagements here today and he's thinking of waterskiing and swimming.

"But I hear the water is very cold here at this time of year," Shah Mohammed Reza Pahlevi told reporters on arrival yesterday from a vacation in Honolulu.

The reserved, gray-haired monarch will be guest of the Bohemian Club for lunch today, at the palace of the Legion of Honor for dinner tonight, and again for lunch tomorrow aboard the liner President Hoover.

During his stay, the 39-year-old Shah is occupying a five-room room suite at the Mark Hopkins Hotel with gold doorknobs and gold bathroom fixtures.

He leaves Thursday for Washington and informal chats with President Eisenhower and Secretary of State John Foster Dulles.

UNHAPPY MOMENT—Caught by one leg in a climbing attempt, 6-year-old Dale McClimek or Minneapolis is on the verge of tears as he awaits arrival of firemen to free him. Comforting the boy is Patrolman James Curran. Dale was climbing the pipe at a schoolhouse when his foot slipped and his left knee became wedged between the pipe and the building. Firemen pried Dale loose and police took him home after it was determined he was not seriously hurt. (AP Wirephoto)

Heavy Rains Hit Panhandle Areas

By The Associated Press

Heavy rain and some hail fell in the upper Texas Panhandle Monday while parts of South Texas had flood threats from rains Sunday of up to nearly seven inches.

Pampa received 2.25 inches of rain in 80 minutes. Some streets and underpasses were flooded. Lightning knocked out Radio KHHH for a while. Some hail as large as marbles fell.

Borger also had a heavy downpour.

A pilot told the Weather Bureau he spotted a line of thunderstorms all the way from northwest of Dalhart to Gage in western Oklahoma. The storm pushed rapidly toward the southeast.

The Weather Bureau said the torrential downpours resulted from the same cool front which churned up heavy rain in South Texas Sunday.

Orange had 6.52 inches of rain Sunday but no appreciable damage.

At Pampa, a wind storm demolished a storage garage of the Gulf Oil Corp., but no one was reported injured. Some called the wind a small twister.

Heavy rain fell at King's Mill, seven miles southwest of Pampa. There was an unconfirmed report of a twister there during the downpour estimated at 1.50 inches.

Another unconfirmed report said 3 inches of rain fell at Samford.

During Sunday night, Amarillo had .04 inches of rain, Perryton .40 and Claude 1.24. Heavy rain also was reported at Spearman, Shamrock and Canadian.

The squall line was moving during the morning southeast from Amarillo. The Weather Bureau said winds of 50 to 60 miles an hour could be expected behind the front.

Nine persons were rescued by firemen and police from flooded streets at San Antonio after a violent storm dumped 4.50 inches on the city.

Driving rains and winds up to 80 miles per hour carved a path 10 miles long and several miles wide through croplands near Runge, 60 miles southeast of San Antonio. Trees were uprooted by the storm, which dumped 3.50 inches of rain in the area.

Another heavy downpour of 5.50 inches fell near Leakey sending the West Prong of the Frio River on a 7 foot-rise.

Flash flood warnings were issued by the U.S. Weather Bureau for the rough hill country west and north of San Antonio—an area in which hundreds of persons were marooned last week after torrential rains of up to 20 inches.

Two tornado funnels were spotted in the Houston area late Sunday but apparently did not touch the ground and another, which did no reported damage, was sighted west of Beaumont.

While the mercury rose to 107 at Presidio Sunday, temperatures over most of the state were generally in the 80's, far below usual late June readings. At Amarillo the thermometer did not rise above 78 degrees.

Hungarian Rioters Crash Police Lines

NEW YORK (AP) — Hungarian refugees demonstrating outside headquarters of the Soviet delegation to the United Nations Sunday tried to crash through police lines and trampled several policemen.

The demonstrators smashed three windows of the Park Avenue building. Seven policemen and a number of pickets were injured, none seriously.

The violent outbreak came, police said, at what appeared to be a prearranged signal. It turned into a melee between 350 pickets and nearly 100 policemen. Nine pickets were arrested.

The demonstrators had been peacefully marching and handing out leaflets of the Federation of Former Hungarian Political Prisoners before the violence erupted.

This was the second outbreak of violence at the Manhattan building over the weekend. Anti-Soviet pickets broke two windows Saturday and three arrests followed.

Both demonstrations were to protest the execution of former Hungarian Premier Imre Nagy and three of his associates, announced in Moscow last week. Nagy and the others were leaders of the Hungarian revolt of 1956.

Seven pickets arrested on disorderly conduct charges received suspended sentences after pleading guilty in night court.

They received a warning from Magistrate Vincent J. Ferreri to "Follow the American way of life."

Two other pickets were held for arraignment on felonious assault charges. They are Geza Horvath, 19, of Queens, and Barna Sarossy, 23, of East Orange, N.J.

Red Rioters Retaliate

MOSCOW (AP) — More than 1,000 banner-waving demonstrators attacked the West German Embassy with stones, sticks and ink bottles today in retaliation for an assault on the Soviet Embassy in Bonn last week.

U.S. newsmen, including this correspondent, were roughed up several times as they attempted to take pictures.

The demonstrators marched toward the Embassy from several directions. They seemed well organized. Suddenly they started throwing stones and bricks, smashing Embassy windows by the dozen.

Then came a barrage of ink bottles that splattered bright blue ink on the gray Embassy walls. Some of the bottles sailed through broken windows and crashed on the floor inside.

Leach Rites Set Tuesday

Mrs. Martha Ida Leach, who made her home with a daughter, Mrs. J. W. Clawson, 3782 Dalton Drive, died at 3:15 o'clock this morning in Baptist Memorial Hospital, San Angelo.

Mrs. Leach, 89, was born Jan. 20, 1868, in Longview. She had been a resident of Scurry County for the past 35 years.

Funeral services will be held at 10 o'clock tomorrow morning in the First Baptist Church, where she was a member, with the Rev. G. M. Cole, pastor, officiating, assisted by the Rev. T. Gerald Cates, pastor of the Bethel Baptist Church San Angelo.

Burial will be in the Aurora Cemetery in Rhome, Tex.

She was married to the Rev. Allen Jasper Leach, a Baptist minister, in 1889 in Rising Star, Tex. He preceeded her in death in 1924.

Survivors are three daughters, Mrs. J. W. Clawson, Snyder; Mrs. Bob Odom, Big Spring; Mrs. Lee Brown of Robert Lee; two sons, The Rev. Walter L. Leach of Fort Worth; and Allen H. Leach of Dallas; one sister, Mrs. Minnie Agnew of Big Spring; six grandchildren and seven great grandchildren.

Solon Suggests Probers Call President's Special Counsel

By FRED S. HOFFMAN

WASHINGTON (AP) — Rep. Morgan Moulder (D-Mo) suggested today that House investigators call Gerald D. Morgan, President Eisenhower's special counsel, saying: "From what I hear, Mr. Morgan is more of a front man than Mr. Adams."

Moulder said in an interview he understands Morgan is more accessible than Sherman Adams to persons seeking help from the White House. Moulder did not go into detail.

A House subcommittee, of which Moulder is a member, resumes hearings tomorrow on contacts admittedly made by Adams, Eisenhower's top assistant, with two regulatory agencies on behalf of Bernard Goldfine, a millionaire Boston industrialist.

Adams, the center of a growing political storm, acknowledged accepting hospitality and gifts from Goldfine, who he said is an old friend. Although conceding he was imprudent, Adams has denied seeking or getting any favored treatment for Goldfine, who was having troubles with the Federal Trade Commission and the Securities and Exchange Commission.

There was no sign Eisenhower has changed his stated intention to retain Adams, whom he has described as a man of honesty and integrity.

But that didn't stem the rising volume of demands that Adams step down. Some of the strongest demands have come from Republicans.

Counsel Morgan, who has figured indirectly in the Adams case, appeared as Adams' legal adviser when Adams appeared before the subcommittee last Tuesday.

Adams has informed the subcommittee that at his request, Morgan made contact with the SEC to obtain information about a matter involving Goldfine.

He said Goldfine complained to him about some SEC actions in the case of the East Boston Co., a Goldfine holding firm accused of not filing required financial reports in 1948-1955.

Morgan declined comment on Moulder's remarks.

In reply to a question, Morgan said he had received no overtures from the subcommittee regarding possible testimony by him.

Adams said Morgan obtained the information from Thomas C. Meeker, SEC's general counsel, but asked for no favors. The information was not passed on to Goldfine, Adams said, and Meeker was not informed of Adams' interest in it.

The SEC said last week it pressed the East Boston case even after the White House inquiry. The Goldfine holding company was fined $3,000 and is now filing the required reports on schedule, SEC said.

WEATHER

SNYDER TEMPERATURES: High Sunday, 88 degrees; low, 64 degrees; reading at 7:30 a.m. today, 65 degrees. High Saturday, 81 degrees; low, 63 degrees; reading at 7:30 a.m. Sunday, 64 degrees; precipitation, trace.

North Central and East Texas — Partly cloudy with no important temperature changes through Tuesday.

South Central Texas — Partly cloudy through Tuesday with few scattered showers or thundershowers in south. No important temperature changes.

West Texas — Widely scattered thundershowers in Panhandle, South Plains and Pecos Valley eastward, otherwise partly cloudy through Tuesday. No important temperature changes.

Judge Refuses To Stay Integration Suspension

LITTLE ROCK, Ark. (AP) — U.S. Dist. Judge Harry J. Lemley today denied a motion to stay his own order of Saturday which suspended integration in Little Rock schools for 2½ years.

The judge said that to grant a stay would keep the racial situation at Central High School intolerable because too much time would be consumed in processing a Negro attorney's appeal of his order.

Wiley Branton, attorney for the National Assn. for the Advancement of Colored People, said he planned to telephone the U.S. 8th Circuit Court of Appeals at St. Louis to ask for instructions on how to obtain a stay from that court. He said the appeal of Lemley's integration order itself will be handled routinely. Notice of appeal has been filed here.

"I don't know at this point exactly how this is going to be handled," Branton told a newsman. "I may have to go to the chief circuit judge's home."

He said nothing about appealing today's rejection for a stay.

The Little Rock School Board opposed Branton's motion for a stay on ground it would be in the interest of the Negro pupils, only, not the public.

Lemley, in a written opinion, which was issued an hour a brief recess of the hearing, said: "To grant this motion and stay the enforcement of our judgment would to a large extent nullify our order in the cause since it will in all probability take months to carry the case through the Court of Appeals and the U.S. Supreme Court."

"And in the meantime, the situation at Central High School, which we have found to be intolerable from an educational standpoint, would continue," he said.

A. F. House of Little Rock appeared for the school board.

Oral arguments took only six minutes.

The courtroom was nearly filled with spectators. Branton was the only Negro attorney present.

A stay by any of the courts, Branton said, would mean that the racial situation at Central High would be just as it was when the 1957-58 school year ended.

In granting the school board's petition for a delay of integration until mid-semester 1961, Judge Lemley conceded that "the Negro students in Little Rock district have a constitutional right not to be excluded from any of the public schools on account of race; but the board has convincingly shown that the time for the enjoyment of that right has not yet come."

Lemley in a 35-page opinion Saturday, said his ruling did not constitute yielding to unlawful force or violence but was an exercise of discretion and good judgment. A breathing spell could permit a change in community attitude and easing of racial tensions which might smooth integration at the later date, he said.

The judge noted too that Horace Mann High School for Negroes here was considered on a par with Central High and thus the seven Negroes could still obtain a good high school education.

The school board based its plea for postponement on grounds that tension, violence and the presence of federal troops had made its gradual plan for desegregation unworkable at this time.

Lemley's decision had immediate repercussions in politicking leading up to Arkansas' Democratic primaries later this summer.

The two major candidates opposing a third-term nomination for Gov. Orval Faubus—nomination that would be tantamount to election in this state—declared that the federal court ruling had returned racial integration as an issue to its rightful place in the campaign.

"This will enable the people of Arkansas to get on with the most important business before them—the examination of Orval Faubus' shameful record in the administration of our state business during the last four years," said Chancellor Lee Ward of Paragould.

Chris Finkbeiner, Little Rock businessman making his first political race, declared, "Now the decision about integration is no longer an issue in this election."

Both Ward and Finkbeiner have described themselves as segregationists who believe in respecting the ruling of the courts.

Faubus, in reply, said he did not see how Saturday's ruling "would affect the governor's office." He praised the suspension order and urged Negroes to accept it.

★ ★ ★ ★ ★ ★

Millions Shocked, Negroes Tell Ike

WASHINGTON (AP) — Four Negro leaders today told President Eisenhower that court-ordered suspension of school integration at Little Rock, Ark., has shocked and outraged Negro citizens and millions of their fellow Americans.

At a White House conference with Eisenhower, the Negroes said the court decision handed down last weekend is being construed, rightly or wrongly, as a green light to lawless elements in their defiance of federal authority.

The views of the Negro leaders were set forth in a prepared statement, which was handed to newsmen after their 45-minute meeting with the President.

A. Philip Randolph, president of the International Brotherhood of Sleeping Car Porters, said at a news conference that Eisenhower made no comment on the court ruling by U.S. Dist. Judge Harry Lemley.

Randolph added that neither did Eisenhower make any promise nor commitments with respect to a nine-point program offered by the Negro leaders with a view to improving the conditions of their people.

The immediate emphasis was on the Little Rock situation and school integration, but the Negro leaders had made it plain in advance they would raise a wide range of civil rights issues.

Among other things, the Negro delegation urged Eisenhower to order the Justice Department to intervene in the Little Rock case as a friend of the court.

At today's White House conference in addition to Randolph were Roy Wilkins, executive secretary of the National Assn. for the Advancement of Colored People; Lester B. Granger, executive secretary of the National Urban League; and Dr. Martin Luther King Jr., of Montgomery, Ala., president of the Southern Leadership Conference and leader of the Montgomery bus boycott.

All four of the Negro leaders said Eisenhower listened very sympathetically to their presentation, but took no side with respect to any part of the specific program they set forth.

"We tried to impress on him that the colored people are frustrated and angry," Wilkins said.

"We think the President understands a little bit better the mood of the colored people of the country. And the face-to-face observations helped us to understand him a little better.

Mrs. Whatley Found Dead

Mrs. Rebecca Elizabeth Whatley 71, 812 Twenty-sixth Street was found dead in her bed by her husband, John G. Whatley, about 8 o'clock this morning.

She had apparently been dead several hours.

Funeral arrangements are pending at Bolger Funeral Home.

Survivors include the husband, two sons, Garland R. Amos and Edward Ray Amos, whose addresses were not known this morning; and three sisters, Mrs. J. B. Holcomb, Denton; Mrs. Ed Inghrum, Fort Worth; and Mrs. Dora Johns, Chico, Tex.

Mrs. Whatley was born Feb. 24, 1887.

Hoffa Case Goes To Jury

NEW YORK (AP)—The case of James R. Hoffa, Teamster Union president on trial for the second time for wiretap conspiracy, was placed in the hands of a jury by U.S. Dist. Judge Thomas F. Murphy today.

Hoffa and two others are charged with conspiring in New York to tap telephones in the Detroit Teamster headquarters. The first trial ended in an 11-1 for conviction hung jury last Dec. 20.

SUMMER OFF TO COOL START HERE

Summer got a cool start in Snyder, but up to noon today the area had missed out on moisture which fell in deluges over much of the state.

The cool spell kept the thermometer in the low eighties Saturday, with a maximum reading of 81 degrees. Sunday's high was 88 degrees, as the sun finally broke through heavy clouds. The low Saturday night was 63 degrees, while the minimum reading last night was 64.

Link Flier To De Galindez

WASHINGTON (AP) — Rep. Charles O. Porter (D-Ore) today showed new papers which he said back up to the hilt a connection between U.S. flier Gerald Lester Murphy and Dr. Jesus de Galindez who disappeared in 1956.

Porter showed the documents to reporters in his office. They were papers which the New York Times said earlier were in Murphy's handwriting.

"I have no doubt and the Justice Department has no doubt as to their authenticity," he said.

Porter long has been interested in the case, particularly since Murphy's parents live at Eugene, Ore., in his congressional district.

The State Department said consular officials found the documents in a steel file in Murphy's apartment in Ciudad Trujillo, capital of the Dominican Republic.

The papers will go to Murphy's parents, Porter said.

Slaying Suspect Back In Houston

HOUSTON (AP)—Two Texas police officers today flew back to Houston with a 20-year-old former state highway department worker accused of murder in the death of two of his close friends.

Howard B. Stickney boarded a plane in handcuffs last night for the round-about flight from Houlton, Maine, to Houston. Canadian mounties arrested him in Perth, New Brunswick, Canada, Friday while changing a tire.

Stickney had been sought since late May for questioning in the fatal beating of Mr. and Mrs. Clifford C. Barnes on May 24.

Texas Ranger Eddie Oliver went to Canada, along with Houston Police Lt. W. C. Doss, after Stickney waived extradition. He brought back a box he said contained 64 items of evidence.

Oliver said the items included blood samples taken from the 1952 model car Stickney used in a meandering trip from Houston to Canada. He said the Houston youth also had a knife on his person when arrested.

Stickney steadfastly denied any connection with the slayings in an interview with Houston Post reporter Jim Mathis in the Houlton jail.

He told Mathis he was captured only after he gave up plans to go to Europe.

Doss said Stickney also denied any part in the killings in a signed statement.

"He maintained that he just woke up an saw these people dead," Doss said.

The Houston detective said Stickney told them he discovered their beaten bodies while on a swimming party on the Brazos River near Sugar Land.

Barnes' body was found only last week by rabbit hunters beside a country road near Sugar Land. His wife's body was found in the couple's apartment a few days after the slayings.

Trial Begins For McKinzie

Questioning of prospective jurors began this morning in the trial of J. E. McKinzie, Lubbock, who is charged in 132nd District Court here with swindling and theft by false pretext.

The case now in court is one of three indictments here which McKinzie is facing.

This particular one alleges that a $5,000 check was given by J. B. Turner of Snyder, to McKinzie on the false pretext that valuable oil property in Colorado was being conveyed to Turner.

Forty-four jury panel members were present this morning.

Wayland Holt, district attorney is the prosecutor, and defense attornies are Pat Beene, Snyder, Bill Boedecker, Levelland, and Dewey Cox, Ranger.

Sen. Ellender Sees Hope For Agreement On Farm Measure

WASHINGTON (AP) — Sen. Allen Ellender (D-La) said today he believes the Senate can work out this year a compromise long-range farm bill that will avoid another veto by President Eisenhower.

"We won't be able to give the Agriculture Department everything it wants but we should be able to work out something they can live "with," the veteran chairman of the Senate Agriculture Committee said.

"It could be done and should be done," Sen. George Aiken (R-Vt), ranking GOP farm committee member, said.

"I'm not as optomistic as I was a few days ago but things could change," Aiken added.

He said lack of House action on separate farm surplus disposal and school milk program bills, already passed by the Senate, "have cost our farmers some 300 to 500 million dollars in exports and may cost them as much as a billion dollars."

Instead, the House takes up this week an omnibus farm bill that Saturday has split its agriculture committee into warring factions.

The House bill contains several key farm programs—such as surplus disposal and extension of the milk programs—urged by the administration and a wide variety of proposals it has rejected in the past.

Among other things, the House bill proposes new three-year programs for cotton, wheat, rice, feed grains and milk. Farmers would be given an option of keeping present programs or the new ones with higher price supports.

Indicated Senate strategy is to await House action on this package bill and then try to substitute the Senate provisions, regarded as more palatable to secretary of agriculture Benson and the President.

Ellender noted that the Senate already has approved a 3½ billion dollar increase in the program for overseas sale, barter and gift of farm surpluses and the federal school milk programs, which expire at the end of this month.

He said the new Senate bill probably would avoid major changes in the present wheat, tobacco, peanuts and dairyproducts programs.

On other crops listed as basic in existing laws, he outlined these tentative programs:

Cotton—A new program ordering a minimum allotment of not less than 16 million acres compared with the 17½ million acres this year. Growers with allotments of four acres or less would not be reduced. Those with more than four acres would accept new allotments and high supports, or increase their plantings by 40 per cent above allotments and take lower price supports.

Corn and feed grains—Elimination of past efforts to control planting through acreage allotments. A price support for corn based on farm price averages of the three preceding years, with the supports for rye, oats, barley, grain sorghums and other livestock feed grains based on that of corn.

Rice—A minimum acreage allotment of 1,650,000 acres with price supports at present ranges.

Car Makers, UAW Negotiate Again

DETROIT (AP) — Auto makers and the United Auto Workers went back into contract negotiations today with both sides acting as if time was on their side.

The UAW had talks scheduled with each of the Big Three of the industry—Ford, Chrysler and General Motors.

It has been almost a month since the union's contracts with the auto makers expired and workers went to their jobs without a union contract for the first time in more than 15 years. But neither sides acts as if it is pressed for time.

Nevertheless, the UAW spent a busy weekend moving among and file members to drum up support for strike votes.

Walter P. Reuther, UAW president, has said repeatedly he has no intention of calling a strike. The reason is the tremendous backlog of unsold cars. Car makers could go a month or more without making a single car and still feel no pinch.

But Reuther is keeping a sharp eye on the backlog as it dwindles. When the contracts expired last month the industry had about 85,000 unsold cars. Now, with production curtailed, it has less than 700,000.

Strike votes already have been taken in some plants. Others are scheduled for this week and more are set for July.

Reuther's confidence may come from the belief the auto makers will be more fearful of a strike after production starts on 1959 models in late summer.

The auto companies appear to believe Reuther will trim his demands rather than strike.

CAT'S CURIOSITY CLAIMS 9TH LIFE

A cat's curiosity over a modern household appliance apparently resulted in feline disaster.

Roberta Beatty, Post Highway, loaded up an automatic washing machine Sunday afternoon and then went her way to let the household work-saver do its stuff. This morning, she returned to the machine expecting to hang out the wash.

There, among the freshly laundered clothes, was a dead cat.

Car Overturns In Cotton Field Sunday

A 1951 Ford driven by Willie Miles, 34, of 3405 Avenue M, was heavily damaged when it overturned in a cotton field near the Plainview school house five miles east of here about 9:30 o'clock Saturday night, but there were no injuries.

Officers of the sheriff's department who investigated, said the car failed to make a turn at a dead end road, went into a cotton field and overturned one time.

Political Announcement

The Snyder Daily News is authorized to announce the following candidates for office, election to be subject to action of the Democratic Primary:

For County Judge:
EDGAR TAYLOR
J. RAY MARTIN

For District Clerk:
MRS. EUNICE WEATHERSBEE

For County Treasurer:
MRS. MOLLIE PINKERTON
MRS. AGNES BROWN
MRS. LEONA WEATHERS

For County Clerk:
DAN COTTON

For Commissioner, Pct. No. 2:
EARL (HASSIE) SNEED
TOM J. DESHAZO
W. P. (BILL) HERRING
LLOYD DEVENPORT
AUDRY HEAD
W. M. (BILL) RILEY
E. D. (EARL) McDOW
ALFRED BEAVER

For Commissioner, Pct. No. 4:
J. C. (JAY) MASSINGILL
N. F. HALL
DOYLE PARMER
BILL WISE
FRANK ROEMISCH
OTTIS BELL
DON G. ROBINSON
ELMO HERRING
JIM FARR

For Justice of Peace, Pct. No. 1:
W. C. DAVIDSON

For County Superintendent:
FORREST BEAVERS
BUFORD BROWNING

State Senate—24th District:
DAVID W. RATLIFF
ROBERT R. PATTERSON

State Rep.—90th District:
RENAL B. ROSSON
RAY HOUPT

THE SNYDER DAILY NEWS

Published Sunday morning and each evening except Saturday by the Feather Printing and Publishing Co., Inc., at Snyder, Texas.

Entered as second-class matter at the Post Office at Snyder, Texas.

HERBERT FEATHER, Publisher.

SUBSCRIPTION RATES: By CARRIER in Snyder 35 cents per week, $1.50 per month. By mail in Scurry and adjoining Counties, one year $9.95. Balance of Texas, one year $12.50. All other States $15.00.

MEMBER OF THE ASSOCIATED PRESS

The Associated Press is exclusively entitled to use for republication all news dispatches in this newspaper, also local news published herein. All rights reserved for republication of special dispatches.

Any erroneous reflection upon the character, standing, or reputation of any persoon, firm or corporation which may occur in the columns of THE SNYDER DAILY NEWS will be gladly corrected upon being brought to the attention of the management.

The publishers are not responsible for copy omissions, typographical errors or unintentional errors that may occur other than to correct it in the next issue after it is brought to their attention.

All unsolicited articles, manuscripts, letters and pictures sent to the Daily News are sent at the owner's risk and the Snyder Daily News expressly repudiates any liability or responsibility for their custody or return.

HOSPITAL NOTES

COGDELL MEMORIAL

ADMISSIONS — Winnie Permenter, Route 2; Sandra Byrum, 407 Twentieth Street; Kathey Davis, Route 1; Sybil Hatfield, Colorado City; Jack Darby, 1922 Twenty-fifth Street; Barbara Burney, Arah Route; Frances Grayum, 2707 Avenue R; Rosa Lee Melton, Route 2; Betty Goswick, 3710 Noble Drive; Phyllis Preston, 218 Thirty-first Street; Sally Latham, 3005 Avenue M; Melinda Rinehart, Midland; Carol Cavender, 203 Twenty-fourth Street; Sammy Hancock, 318 Thirty-first Street; John Weaver, 3106 Hill Avenue.

DISMISSALS — Wayne Jarvis, 211 Elm; Nita Barron, 3214 Forty-second Street; Nancy Barron, 3214 Forty-second Street. Phyllis Preston, 218 Thirty-first Street; Mercedes Hale, 3749 Sunset; Jane Brewer, 2706 Thirty-fourth Street; Charlie Stimson, 3006 Avenue L; Joe Stroud, Snyder, James Haigood, 1407 Thirty-first Street, Steve Hicks, 1001 Thirtieth Street; Iola Orr, Snyder; Mabel Belsher, Snyder; Joyce Plumlee, 1006 Twenty-seventh Street; Mrs. Lloyd Yocham and baby, 134 Milburn; Rozelle Haigood, 1407 Thirty-first Street; Sandra Byrun, Snyder.

SNYDER HOSPITAL

ADMISSIONS — Frances Gutierrez, Star Route, Ira; Mrs. Minnie Lee, Route 2; Mrs. Euna Behringer, 1401 Avenue M; Nonnie Ford, Polar Route, Dermott; George Shook, 3202 Avenue D; Pete Buchanan, 201 North Eighteenth Street; Lamesa, Mrs. Wayne Denson, Box 563, Hermleigh; Mrs. Katie Rhodes 2903 Avenue N; David H. Rosson, Ira; Ida Breiten, Box 1173.

DISMISSALS — Mrs. Jervis Bullard, Route 2, Box 78A; John Carter, Arah Route; Don Mason, 116 Browning; Robert Ybarra, Box 273 Mrs. J. Grossman, Albuquerque, N.M.; Jimmy Mason, Route 3; W. L. Mearse, 1011½ Twenty-seventh Street; Mrs. Tommy Dorman and baby, Box 615; Pete Buchanan, Lamesa; Mrs. Maggie Cotton, Route 1, Hermleigh Noe Delgadill, Gen. Del.; Robert Gutierrez, Star Route Ira; Nonnie Ford, Dermott.

TODAY'S MARKETS

FORT WORTH (AP)—Hogs 500; up 50; choice 24.25-75.

Cattle 2,200; calves 700; strong; good to choice steers 25.00-27.00; commoner 16.00-24.00; fat cows 17.50-20.50; good and choice calves 24.00-28.50; commoner 17.00-24.00; good and choice stocker calves 28.00-31.00; stocker yearlings 27.00 down; heavy feeder steers 24.50 down.

Sheep 3,500; strong; good spring lambs 22.00-23.00; stocker lambs strong to 50 higher at 18.00-19.00; ewes 6.50-7.00; good to choice yearlings 17.00-18.00.

AUSTIN (AP)—Poultry steady. East Texas and Waco 2½-3½ lb 21. South Texas 21-22.

NEW YORK (AP)—Cotton was 15 cents to $1.15 a bale higher at noon today. July 36.08. October 36.62. December 36.84.

CHICAGO (AP)—Butter 1,358,000; unchanged; 93 score AA 57¾. Eggs 14,100; unchanged; 70 per cent A whites 36½.

STOCK AVERAGES
Compiled by The Associated Press

	Indust	Rails	Util	60 Stocks
Prev. day	256.7	98.1	80.6	173.8
Week ago	258.3	98.8	81.0	174.9
Month ago	249.6	94.5	79.9	169.6
Year ago	267.2	122.7	73.3	180.2

NEW YORK (AP)—Industrials took losses as the stock market declined in moderate trading early this afternoon. Key stocks dropped from fractions to about a point.

Steels, motors, chemicals, oils and nonferrous metals were mainly in the downside. Rails were narrowly mixed. Utilities edged off irregularly.

Airlines presented a string of small plus signs as earnings were reported improved.

American Motors was actively traded and down around a point.

The market was backgrounded by uncertainties about the steel price as well as prospects for a summer downturn in production of steel; and also by a reported decline in machine tool orders.

BIRTHS

Born during the weekend in Cogdell Memorial Hospital:

A daughter, seven pounds, five and one-half ounces, to Mr. and Mrs. Bobby Burney, Arah Route, at 3:45 p.m. Saturday.

A son, seven pounds, eight and one-half ounces, to Mr. and Mrs. Bruce Hatfield, 1933 Locust, Colorado City, at 7:26 a.m. Saturday.

A seven-pound, six-ounce daughter to Mr. and Mrs. Arthur Melton Route 2, at 2:09 p.m. Sunday.

A son weighing eight pounds, one-half ounce to Mr. and Mrs. Marion Goswick, 3710 Noble Drive, at 7:11 a.m. Sunday.

CUPID WAITS 18 YEARS—Eighteen years ago Ellen Rubacky, of Passaic, and James Tobin, of Rutherford, N. J., were brought together by chance when they were asked to pose for a Valentine's Day feature picture, left. They were strangers then, but recently Miss Rubacky's sister moved next door to the Tobin family. The Tobins dug out the old picture when they heard the name Rubacky and on this past Valentine's Day James and Ellen were introduced again. Recently they announced their engagement, happy to re-enact the scene of 18 years

Weekend Violence Claims 27 Lives

By The Associated Press

At least 27 persons met violent death in Texas over the weekend with traffic mishaps again taking the heaviest toll.

Six persons were shot to death and four drowned. One was electrocuted accidentally and one was fatally stabbed.

Wet weather and floods in some areas which slowed traffic and reduced the visitors at recreation areas helped cut the toll below the violent deaths of previous weekends.

Freddie Su Morris, 13, of Arlington, drowned about 50 feet from shore in Grapevine Lake Sunday.

James H. Pittman, 65, died during surgery after a beating at his home in Highlands, near Houston. Police charged a son, Kenneth A. Pittman, 26, with murder.

An unidentified man believed about 50 years old was found dead in Buffalo Bayou near Houston's Sam Houston Colesium. An autopsy was ordered.

Anthony Hewitt, 60 of San Antonio fell over a cliff and drowned before dawn Sunday while fishing in the Medina River 19 miles west of San Antonio.

Police said Mrs. Vivian Louise Mills, 46, told them she shot and killed her husband, Raumond Troy Mills, 44, in Fort Worth Sunday because "I just couldn't take another beating." She was released without charge and told to report to the district attorney's office Monday.

Velbe Thomas Watson, 51, of Magnolia, died Saturday night when a car plunged over an embankment and burned about a mile north of Navasota.

J. B. Bettis of Canadian, died Sunday in a Pampa hospital of injuries suffered in a two - car collision in which Donald Wayne Sands, 25, of Pampa was killed Saturday night.

Ferman Lewis Crawford, 20 of Groveton was killed and two others injured in a two - car crash near that East Texas city Saturday night.

D. E. Bird, about 50, a Bowie railroad man, was found shot to death Sunday with a shotgun by his side. A verdict of suicide was returned.

A head-on crash on a straight stretch of U.S. 85 Saturday killed Wallace L. Davis, 42, of Dallas, his wife, 38, and Miss Willie May Rowe, 69, Ennis music teacher. Saturday. Officers said her car veered into the wrong lane near Trumbull, in Ellis County.

An auto struck and killed Charles Weise, 81, near his home at Houston Saturday night.

Lee Thompson, Jr. 21-year-old Dallas Negro, was stabbed to death Sunday, a 27-year-old man was held.

W. W. Williams, who was under charges of assault to murder in the shooting of his former wife at Waco, was found shot to death in his car near Bowie, Sunday. A verdict of suicide was returned. His wife is recovering in a Waco hospital.

Thomas Hill, 55, of San Antonio was shot to death Sunday while in bed at his home. Police jailed a 35-year-old woman.

James A. Nelms, 69, of Jacksboro was injured fatally in a head-on auto collision, 11 miles south of Jacksboro Sunday.

James Albert Wilde, 13, was electrocuted late Saturday while trying to open a window at the garage operated by his father at Wichita Falls. The lad's feet were wet and he was shocked fatally when he touched an electric welder.

Mrs. W. F. Caldwell of near quanah was killed Saturday night in the crash of a car into the rear of a truck, 13 miles northwest of Jacksboro.

State Highway Patrolman Benny Smith, 31, was fatally wounded Sunday night at Conroe when he attempted to serve a 14-year-old boy with a warrant for motorcycle theft. The youth was taken into custody shortly after the shooting.

Manuel Tomez, 25, and Ramon A. Rios, 21, both of Raymondville, were killed Sunday when their car left the road and smashed into a canal embankment near La Sara in the Rio Grande Valley.

GPL Changes Week's Slate

Time and place for the Graduate Pony League games has been changed for this week, from 7:30 at night to 4:30 in the afternoon and the games will be played on the Pony League field in Towle Memorial Park.

W. F. McMennamy said reason for the change is that the GPL ball park is being repaired and an irrigation system is being installed.

Uniforms for members of the teams have arrived and will be used in this afternoon's game.

The game today will be between the Braves and Sackers.

Tomorrow's game will be between the Yankees and Cats.

Veteran Newscaster Dies In Weslaco

WESLACO, Tex. (AP)—Veteran newscaster John Scott, 65, died here today.

Scott, formerly news director of KENS-TV and radio in San Antonio, had been in a critical condition since undergoing abdominal surgery 10 days ago.

Trail Drive In Tonite thru Wed.

TWENTY MILLION READERS MADE IT THE BEST-SELLING NOVEL OF ALL TIME

GOD'S LITTLE ACRE

...NO ONE DARED FILM IT TILL NOW!

ROBERT RYAN ALDO RAY BUDDY HACKETT TINA LOUISE

Released thru United Artists

Also
"Trooper Hook" - Joel McCrea

SNYDER THEATRES PRESENT TODAY:

PALACE—"RUN SILENT, RUN DEEP"
Drama Under The Sea
With Clark Gable - Burt Lancaster

STARLITE—"STOPOVER TOKYO"
In CinemaScope & Color
Starring Robert Wagner

SECOND FEATURE
"THE DEERSLAYER"
Action Drama In Color
Starring Lex Barker

Yarborough Lashes Critics In Weekend Campaign Drive

By The Associated Press

U.S. Sen. Ralph Yarborough, who is doing his campaigning during weekends, Sunday lashed out at Ezra Benson, William A. Blakley and critics who said labor organizations helped finance his 1957 campaign.

Yarborough accused secretary of Agriculture Benson of attempting to kill the Rural Electrification Administration and putting it into the hands of New York bankers during a speech before 750 farmers and their wives at Seaton.

In discussing subsidies by the national government, Yarborough said:

"The other man was speaking in Pampa the other day and stated he was against all subsidies, then a man in the back of the crowd asked him 'Are you against subsidies for the air lines? Braniff got a million dollar subsidy just the other day', and do you know he hasn't answered that question yet."

The reference was to Blakley, who opposes Yarborough in the July 26 Democratic primary for the U.S. Senate nomination. Blakley, who served briefly in the Senate under an interm appointment by former Gov. Allan Shivers, is chairman of the executive committee of Braniff International Airways.

Yarborough termed a report that powerful labor organizations helped finance his campaign during the special 1957 election "a desperate effort to bolster the failing campaign of the Republican candidate that the big interests have put into the Democratic primary against me."

"One man out in the hound dog country told me at the Mason County Centennial yesterday, speaking of smear attacks on me, 'that old dog won't hurt any more.'"

The report was carried Sunday in the Waco News-Tribune and Times-Herald, the Austin American-Statesman and the Port Arthur News and was written by Sam Wood from Washington.

Wood wrote that affidavits on file with the clerk of the U.S. House of Representatives showed that Yarborough's campaign in the special race for the Senate last spring drew $28,143 from labor groups headquartered in Detroit, New York, Cleveland, Washington and Pittsburgh.

The report said that the money did not go to Yarborough directly but was sent to Texas labor leaders and one liberal Democratic group in Harris County (Houston).

Following the Seaton speech, Yarborough flew back to Washington and a Senate session Monday. During the weekend he toured Dallas, Fort Worth, Mason, Llano and Waco.

Blakley planned a busy weekend starting with a barbecue Tuesday night at Longview. His backers in the East Texas area with preparing to feed an expected crowd of 5,000 at the rally which will include a band and fireworks. Thursday he will attend a "Neighbors for Blakley" rally at Dallas. He has also scheduled two statewide telecasts.

Candidates in the Democratic gubernatorial race also planned busy weeks.

Gov. Price Daniel takes his campaign for re-election across West and South Texas from El Paso to Houston during the week.

State Sen. Henry B. Gonzalez, who campaigned in West Texas last week, has scheduled an address at Lee Park in Dallas Tuesday night. He also plans to visit Fort Worth and Houston during the week.

Former Gov. W. Lee O'Daniel, who opened his Austin campaign office with a hillbilly band, said he would be in Houston Tuesday for a television speech.

Ben Ramsey, seeking his fifth term as lieutenant governor, has named William B. Carrsow of Austin as his campaign manager. Ramsey's state headquarters have been opened in Austin. He is being opposed in the July 26 primary by George Nokes of Corsicana, former state senator.

Teen-Agers Back Home

KEARNY, N. J. (AP)—A pretty high school girl and her teen-age boy friend were back in their separate homes today after a 10-day stay in a Southern hotel.

Helen Jones, 16, and David Horne, 17, parted at a detention home in Petersburg, Va., Sunday with an embrace, a kiss and a whispered vow.

Then, in turn, they were taken in tow by their shocked parents.

The youngsters had been the object of a 13-state police alarm since last June 11, when they disappeared from their New Jersey homes.

The blonde girl and her handsome boy friend had met at the Second Presbyterian Church in Newark and had been going together for more than a year. David was an Explorer Scout at the church. His scoutmaster was Francis Jones, Helen's father.

Police found the couple registered as man and wife in a Petersburg hotel.

"We love each other," they told authorities.

Their youth had prevented them from carrying out their plan to get married, they said.

Ike Calls For Approval Of Six Reactors

WASHINGTON (AP)—President Eisenhower today called on Congress for swift approval of a multi-million-dollar international agreement providing for construction of six major nuclear power reactors in Europe by 1963.

Terming the project urgent, Eisenhower sent the lawmakers a special message asking for approval at this session.

The President described the program as "a first step toward mutually beneficial cooperation in the peaceful applications of atomic energy."

Under the program, the United States would sell to the six nations in the European Atomic Community about 30,000 kilograms of uranium 235. The present price for that much of the material is about 480 million dollars.

The 350-million-dollar cost of the construction of the nuclear power reactors will be borne by the Euratom nations, the White House said, with provision by the United States, through the Export-Import Bank, for a long term line of credit up to 135 million dollars.

The European countries and the United States also plan to establish a jointly financed research and development program to improve the performance of the reactors. James C. Hagerty, White House press secretary, said he had no information on the cost of that phase of the program.

Week's Weather To Be 'Near Normal'

DALLAS (AP)—The Weather bureau issued today this 5-day outlook for June 23-28:

East and Central Texas: Temperatures slightly before normal in northeast and near or slightly above normal elsewhere. No important changes. Moderate to heavy scattered thundershowers.

West Texas: Temperatures near normal. No important changes, moderate to heavy scattered thundershowers.

Rodeo Season Is Here!

Make Our Shop Headquarters For Your Supplies!

- Lariets
- Roping Reins
- Pegging Strings
- Bridles
- Tie Down
- Spurs
- Girths
- Spur Straps
- Bareback Rigs
- Skid Boots

ORDON'S Shoe Service
Across From Palace Theatre

Birds Spark Blast In Bank

TUCSON, Ariz. (AP) — Police feared burglars were at work when a loud explosion was heard in the downtown area near two banks yesterday.

The police surrounded the banks, but found nothing. Summoned officials of the two banks found nothing amiss.

hen a patrolman spotted an open circuit-breaker fuse on an overhead power line at the rear of the banks. Bert Mills, an electric company employe, gave this explanation:

Some birds used light strands of copper wire to build a nest in the circuit-breaker. A breeze apparently blew the loose ends of the copper wires against the high tension wires, setting off a 14,400-volt blast.

The birds and the nest couldn't be found after the explosion.

CANYON DRIVE-IN
Ph. 3-7212 Big Spring Hwy.

—TONIGHT—
—2 First Run Shows 2—

'n love... in war... they were

the Young Lions
CinemaScope
Based on the novel by IRWIN SHAW

MARLON MONTGOMERY
BRANDO · CLIFT
DEAN MARTIN

Based on the novel by IRWIN SHAW
HOPE LANGE · BARBARA RUSH · MAY BRIT

—Also—
"WOLF DOG"
(CinemaScope)
Starring
Jim Davis - Allison Hayes
(Story of a boy & his dog)

Plus
Bugs Bunny Cartoon

CULLUMS CELEBRATE GOLDEN WEDDING — Mr. and Mrs. Fred C. Cullum, 2707 Avenue O, are shown above cutting their three-tiered Golden Wedding anniversary Cake. A reception in their honor was given by their children and friends at 3 o'clock yesterday afternoon in Martha Ann Woman's Club. (Lee Watson photograph)

Fred C. Cullums Celebrate Golden Wedding Here Sunday

A reception in honor of Mr. and Mrs. Fred C. Cullum, 2707 Avenue O, who were celebrating their Golden Wedding Anniversary, was held at 3 o'clock yesterday afternoon at Martha Ann Women's Club.

The couple were married 50 years ago in Terral, Tex., on June 24, 1908. The marriage was in the bride's home, with a Presbyterian minister, the Rev. Wellborn, officiating.

Mrs. Cullum is the former Miss Mabel McLendon. Her parents were Mr. and Mrs. T. A. McLendon of Terral, and Cullum's parents were Mr. and Mrs. D. Cullum of Mineral Wells.

At the reception yesterday the table was decorated with gold taffeta and gold net covering, and a large bouquet of white carnations were placed behind a gold "50." A three-tiered white wedding cake and gold punch completed the table decorations.

The two children of the couple, Mrs. L. N. Atchison of Pampa, and Frank Henry Cullum, 3201 Avenue U, and the grand children, Henry Atchison, Pampa, Jimmy Cullum, Debra Cullum and Eddie Cullum, of Snyder were present.

Nieces of the couple were also members of the house party. They were Mrs. Fred Gardenhire, Mrs. Grace Vaughn and Mrs. Jim Lofland all of Rockwall, Mrs. Grady Shytles, Abilene, Mrs. Lee Musgrove, Dallas, Miss Mary Beth Butler, and Mrs. Harold Harris, Lubbock.

About 100 local and out-of-town guests attended.

Out-of-town guests included Jim Lofland, Rockwall; Mr. and Mrs. Henry McLendon, Rockwall; Miss Edna Cullum, Stamford; Mr. and Mrs. Dean Austin, Abilene; Mrs. Gay Austin, Abilene; Mrs. Ann Jones, Abilene; Powell Shytles, Post; Mr. and Mrs. J. D. Davidson and Suzie of Teague; Mr. and Mrs. Delbert Bivens, Tulia; Mr. and Mrs. B. E. Eaton, Premont; Mrs. Jim Williamson, Terrall; Mr. and Mrs. Charlie Byrd, Sweetwater; Mr. and Mrs. Walter Butler Lubbock; Harold Harris, Lubbock; and Mr. and Mrs. W. C. Dougherty, Michaele and David of Midland.

Girl Scout Swimming Lessons Set

A swimming instruction program for intermediate and Senior Girl Scouts will be held the second week in July at Towle Memorial Park swimming pool, Mrs. Bill Vestal said today.

Hall Battle, professional swimming instructor and operator of the pool, will be instructor for the Girl Scouts, she said.

Courses will be offered both for beginning swimmers and for girls who wish to work on Scout swimmer's badges this summer.

The courses will be in five lessons beginning July 7 and continuing through Friday, July 11. A fee of $2 will be charged each Girl Scout participating, and the Girl Scout Council will pay the remainder of the fee.

All girls who are interested in enrolling in the courses are asked to turn in their name and fee to their leaders or co-leaders by Wednesday, July 2. The leaders are urged to turn this information in to Mrs. Malven K. Stevenson or Mrs. Vestal by 5 o'clock July 3.

Hermleigh FHA Club Plans 1958 Yearbook

Planning of the year book of the Hermleigh Future Homemakers of America Club was done in a meeting of the officers Friday, Beverely Thomason, reporter, said.

Attending were Jean Etheridge, president; Geneva Walton, vice president; Helen Stirl, secretary; Beverly Thomason, reporter; Nita Corley, parliamentarian; Viva Kay Parker, historian; Brenda Hobbs, song leader, and Mrs. Joe May, sponsor.

Cokes were served for refreshments.

Las Vegas Romantic For Lee's Daughter

LAS VEGAS, Nev. (AP)—This gambling and entertainment center turned out to be a romantic place for comedian Pinky Lee's daughter.

Patricia Bonnie Lee, 18, met, married and is now honeymooning with Lyle R. Palant, all in Las Vegas.

Miss Lee and Palant, 22, a Tucson, Ariz., realtor, were married yesterday in the Jewish community center here. They're honeymooning at the Dunes Hotel, where Pinky Lee has been appearing since last May 1.

Diana Barrymore To Appear Again Tonight

HOUSTON (AP)—Actress Diana Barrymore, shaking off a case of what doctors termed the old-fashioned measles, scheduled a special performance tonight of "Cat on a Hot Tin Roof."

Usually no Monday performances are scheduled at the Avalon Theater but since matinees Saturday and yesterday were canceled, producer George Marks said the Tennessee Williams play would be given again tonight.

Doctors said the fever that struck the actress Friday has subsided.

WOMEN'S CALENDAR

TUESDAY

The Business & Professional Women's Club will meet for a covered dish supper with Mrs. Carrie Line, 3701 Dalton Drive at 7:30 o'clock Tuesday night.

FRIDAY

Ira School cafeteria Home Demonstration Club at 2 p.m., with George Killam, speaker at 3 p.m. on "How Property Laws Affect Women."

I. Bergman Thinks Sewing Is Wonderful

By EDDY GILMORE

PENRHYNDEUDRAETH, Wales (AP)—Ingrid Bergman sat on the side of a Welsh mountain sewing a pair of her son's pants.

"You know," she said reflectively, "I can't get over it. I never can. I mean—what a wonderful way this is to make a living."

With the hand that held the needle, she pointed to the scrambling activity of several hundred human beings in the valley.

"Look at all those people and all that equipment. They're going to all that trouble and spending all that money just so someone can take a closeup picture of me."

She smiled self-consciously. Then her eyes returned to the trousers of Roberto Rosselini Jr., aged nine. A few more stitches and she looked up again.

"All children are great actors. And, most actors and actresses are children. We're just playing, really. Just as we did when we were children."

In the picture she portrays Gladys Aylward, an English woman who performed heroic work with Chinese orphans during the Chinese-Japanese war. The North Wales mountains vaguely resemble those of North China.

"Apart from the tragic death of Robert Donat," she said, "this is a pleasant picture for me."

Donat is a rich Mandarin in the picture. His scenes were filmed outside London a few weeks before his death.

"This picture is pleasant because I'm playing a wonderful woman. Also, it's the first time I've ever had my children with me on location."

She lives with the six-year-old twins, Isabella and Ingrid, and a nurse in a small villa.

"My big daughter, she's at Mills College now, is coming over," she added.

"And Roberto will be here, too. He's growing taller all the time," by way of explaining her sewing.

Miss Bergman's husband, producer Roberto Rosselini is seeking an annulment of their marriage. It would surprise none of her close friends to see her try matrimony again—but she won't talk about that.

Rosebuds and pansies, scattered over fresh white cotton gloves, make a pretty look for the hand.

Green Thumbs Can Start Thinking About Fall Flowers And Vegetables

LUBBOCK, June — If your green thumb is being productive this summer, then you may want to start thinking about the fall flower shows that will be held at fair time on the South Plains.

Ed Zukauckas, Texas Tech horticulturist, points to two major horticulture exhibitions — at Lubbock's South Plains Fair Sept. 29-Oct. 4 and Tech's Horticultural Festival Oct. 18-19 — that West Texas flower and vegetable growers might shoot for in caring for their gardens.

"With so many exhibits open — vegetable, flowers and specimens plus diverse arrangements of both, there are plenty of classes for all to compete in," he said.

The Tech horticulturist advises that gardeners should plan a timing schedule now to insure a successful entry in any fall show.

For instance, most hybrid tea roses will produce a new crop of flowers after a moderate cut-back between five and eight weeks under satisfactory growing conditions.

"To plan rose flowers for exhibition, we should trim back shoots about five to seven weeks before show-time to get that "show-stopper' rose," he said.

Zukauckas also noted that there is still a little time left to divide chrysanthemums plants or purchase and plant new ones for fall showing.

"Be sure to provide support for your mum plants to avoid bent stems for your exhibition varieties, he said. "If you don't support them, be sure to pinch the tips of the shoots to encourage branching and well shaped plants." He also advised fertilizing and spraying as the best show flowers are usually produced under conditions of rapid, continuous, uninterrupted growth.

At least six kinds of vegetables may still be planted and produced in time for the fall show, according to Robert Reed, horticulture instructor and vegetable specialist at Tech.

Between July 15 and Aug. 1, seed for sweet corn, cauliflower, cabbage, carrots, snap beans, beets, egg plant and peppers may still be planted.

"In planning timing of the vegetables, figure approximately 15 fewer days for maturity than the time listed on the seed packet," Reed said, "due to the warm soil temperature."

Tech's Fall Horticulture Festival is being sponsored by the student Horticultural Club and the standard system of judging will be used. Eight classes of chrysanthemums, five classes of roses and ten of dahlias are entry possibilities. Eight classe sof annuals are listed and five classes of bulb flowers.

The Tech show has ten vegetables listed for exhibition and 12 classes for arrangement of autumn flowers.

Member Texas Optometric Association

Drs. Blum and Nesbit

OPTOMETRISTS

1825 25th St.

Phone HI 3-3992

June 18-25

GOSPEL MEETING

Mardell Lynch

37th Street

CHURCH OF CHRIST

9:30 A.M. - 8:00 P.M.

SACK OUT FOR MISS WOOL—Miss Wool for 1959 will not be crowned in a wool sack. Miss Peggy Seay, right, of Floresville, Tex., who is nearing the end of her nation-wide tour as Miss Wool of 1958, announced that the coronation gown currently being designed for Miss Wool of 1959 will "definitely be fitted to figure-molding lines—not a wool sack." Mary Carter, Dallas designer, is shown at right in preliminary planning for the "honor court" gowns she will create for the 13 national contestants to appear at the coronation festivities. The stand-in model is the designer's daughter, Janet.

Sack Dress Not For Coronation Of Miss Wool Of 1959 This Year

NEW YORK CITY — In evaluating the forthcoming new look in evening fashions for fall, 1958, Mary Carter, internationally known designer of Dallas, Texas, said that "beauty is where you find it — and this year we will see it in a new kind of portraiture loveliness for both fitted and pure line evening dresses. The accent will be on fluidity of line — infinite femininity.

Miss Carter made this statement in connection with her plans for the coronation gown of "Miss Wool" of 1959. The style of this gown, she said, will reflect the Mary Carter fashion concept for the coming season. It will combine the three important key-notes: gracefulness, mobility, and emphasis on fabric-to-line affinity.

"The wool fabric used in the coronation gown is literally handkerchief-light in weight and is used the way I feel all fashion fabric must be utilized today — in direct relation to every line and detail of the silhouette. The almost gossamer — light material lends itself easily to draping the delicate detail and, in this case, to a swirling skirt made from many yards of fabric.

"It could, indeed," said the well-known designer, "be expressed beautifully in a dramatically 'pure line' or high-banded empire sheath. I have shaped the fabric, however, to a fitted silhouette — one that follows our new fashion edict toward a more distinctive look of femininity plus 18th century elegance.

"I feel strongly that the coronation gown for the representative of the American wool industry should be 'portrait pretty,' " said Miss Carter. "I am particularly pleased to be the designer chosen to make this fashion in a year that demands all high fashion evening wear be directed to the 'portraiture' pretty look."

"Miss Wool's' beauty and personal charm will be spotlighted on television and in newspapers and magazine coverage across the country," said Miss Carter. "Her entire official wardrobe is, I understand, selected to represent the best that American fashion can create in the finest of wool fabrics. It is therefore highly important that her coronation gown be both becoming and fashion-prophetic."

These are "twin requirements," the designer pointed out, that can serve as a sound yardstick for the purchase of evening wear by any woman in America this year.

As important news in fabric trends for evening wear this year, Miss Carter stressed the fact that fashion's new mobility of line demands outstanding beauty of fabric.

"Our present-day feeling for shape and movement in styling directs full focus on texture and color," she continued. "Fabric today is indeed the foundation of fashion. Lines must sweep and flow, be caught around the human form in a spectrum of beautiful colors with artistic drape and cascade of fabric. Fortunately for all of us, this is a year of prestige materials with abundant variety of textures and patterns."

She added that "a true bonanza of woolen fabrics for evening wear is being seen for fall and winter. In magnificent colors and in an incredible range of weights and textures, these wool fabrics appears in trapeze-influenced lines, chemise-type styles, and for a whole array of new versions of the fitted fashion — all showing greater elegance and greater style stature than in the past."

Expressing her firm conviction that "this era is developing into one of the most beautiful fashion periods and the greatest tribute to the feminine figure we have ever known," Miss Carter discussed briefly the criticism that the average woman, and many men, made at the beginning of this period.

"From the standpoint of daytime fashions," she said, "the trouble has been that straight-lined and unfitted styles were purchased and worn before the customer had a chance to absorb and understand the change. Only fashion authorities and the truly 'haute couture' customer could see much beauty in the new idea. Different accessories and a whole new attitude are demanded when a true style change takes place. We have now had time to make the necessary adjustments and we are beginning to see the glance-rewarding results. We are wearing new fashion with a new air, a complete assurance, and definite beauty. Women and men recognize the special charm and dramatic smartness that is here. Fashion is not attempting to hide the human figure — but to give back to it that mysterious ingredient of styling that adorns rather than delineates the figure."

In the interview with Miss Carter it was pointed out that the "evening face" of current styling has not been subjected to the same kind of criticism and timidity as that engendered by the day time look. This is due, the designer said, to the fact that traditionally the evening dress is an apparel item of adornment.

"The full-length dress is chosen by the debutante, the bride, or the guest at an important affair because any woman feels and looks her feminine best in an evening dress," said Miss Carter. "America's new approach in formal styling has been pleasing and attractive to the eye from the beginning. It needs no 'adjusted attitude' on the part of the public. In the forthcoming season, evening wear will only increase its look of elegance and beauty."

When you buy a bathing suit, try to pick a color that's harmonious with the sea, sun and sky. Blue, green tangerine, yellow, pink and violet are all good.

Fly Continental—

the time you save is all your own!

DALLAS

2 flights daily—
6:55 A.M. and 7:31 P.M.
Also service to Abilene, Ft. Worth and Houston.

MIDLAND-ODESSA

Just 40 minutes on the 7:05 P.M. non-stop flight. 8:50 P.M. departure arrives 9:46. Also service to El Paso.

Call Continental at 3-3711

CONTINENTAL AIRLINES

He wouldn't have to go North if he had a GAS Air Conditioner!

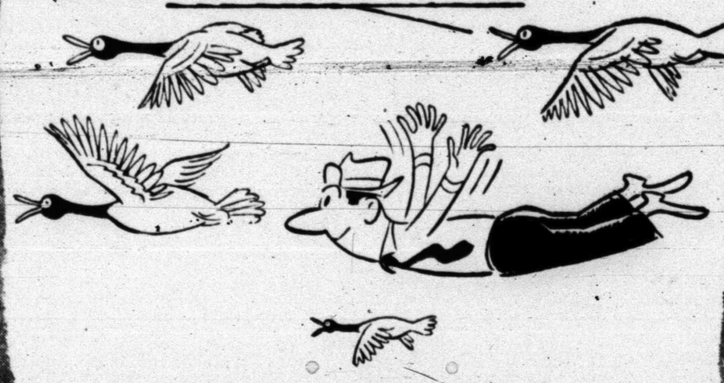

Very true, fine feathered friends, and neither would anyone else have to seek cooler climes with an economical ALL-YEAR GAS air conditioner.

ARKLA Servel GAS AIR CONDITIONING

announces the new ALL-YEAR "heavenly-comfort" system!

A true year-round air conditioner—Revolutionary single coil both heats and cools. Single cabinet... not a "twin" or "add-on."

Arkla-Servel has Lone Star Gas Service. You are assured of satisfaction ...Lone Star's experts handle the engineering, installation—and they're *always available* for prompt service.

Special low-cost summer Gas rates—You'll have such a saving with economical natural gas—both heating and cooling from the same low-cost gas flame. Even lower summer gas rates for air conditioning.

Arkla-Servel now at a new low price—Don't pass up this chance for the finest in central air conditioning. Save 3 ways—initial cost, operation and maintenance.

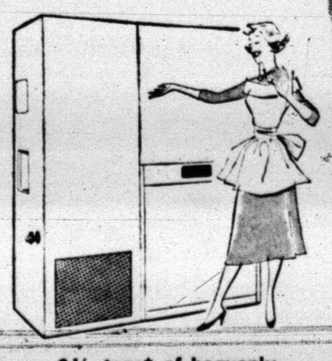

Now you can afford the finest... install your Arkla-Servel before hot weather gets you down... call

3½ tons* of heavenly cooling comfort ONLY $1423

*A.S.R.E. Rating

LONE STAR GAS COMPANY

OUR VIEW

Ignorance Of History

THE CORPUS CHRISTI CALLER

From the answers to history questions given to school children by those ubiquitous quizmasters of the electronic waves one is apt to conclude that very little American history is being taught in some schools.

Recently an MC asked a child the name of the famous Frenchman who at the age of 21 came over to help the American colonists win their independence and was soon made a major general. After profound thought, the youngster replied: "General Cornwallis."

Well, at least he had heard the name of one general in the American Revolution. Perhaps it wasn't a fair test for a child, many a grownup might have missed that one.

However, the miscue was of small importance anyhow—a mere trick of memory. It is the fundamentals of history that needs to be drived home.

Last year, for instance, Purdue University conducted a poll of American high school students and turned up some startling details.

Freedom of the press meant nothing to 41 percent; at least to them it was not worth fighting for.

Had no one in high school told them that freedom of the press means freedom of speech; that in that same No. 1 article of the Bill of Rights freedom of conscience in religious matters is guaranteed, that the right of peaceable assembly and of petition for redress of grievances are put above the power of Congress to restrict, remove or alter in any way?

And where did 26 percent of those youngsters get the notion that unlimited search and seizure by the police, without warrant, wasn't a bad idea at all?

These peculiar beliefs are not the sole property of some high school students. Too many adults who should know better have little understanding of the Constitution and of the rights they enjoy under it.

The child who somehow manages to get through prep school without being exposed to at least the fundamentals of our history and our basic principles as a free people has been let down and betrayed.

New Scalp Roof Air-Conditioned

By HAL BOYLE

NEW YORK (AP) — Keep this under your hat, fellows, but if you're going bald, Louis Feder may have just the thing for you.

It's "the air-conditioned hairpiece," which weighs less than an ounce and is guaranteed to be hurricane proof.

"It's so light it breathes . . . absolutely no feeling on the head," said Ben Kaplan, executive vice president of the House of Louis Feder. "And please don't refer to it as a wig or toupee. Those terms are anathema in our industry. It is a hairpiece."

Feder, a pioneer human scalp roofer since he emigrated from Austria half a century ago, startled the industry with a new crew cut model hairpiece several years ago. Sales zoomed 700 per cent as baldies rushed to get an ivy league look.

The new air-conditioned special, Feder feels, may be his ultimate masterpiece. It is held firmly to the scalp by two small patches of tape, one fore, one aft.

"The wind can't get up under it and blow it off," explained Kaplan, a former Air Force major. He added:

"I flight tested it myself on the deck of a ship during a violent storm, which was darn near a hurricane. Later I also tested it by diving headlong into the highest ocean breakers I could find."

In both tests, he said, the air-conditioned hairpiece clung to him with the loyalty of a poor relative.

"Television comedians are always making jokes about hairpieces falling off," he said. "But they don't. I've been wearing one for eight years, and mine has never fallen off."

Kaplan can put on his hairpiece and peel it off in 33 seconds. He doesn't know whether this is a record, as there have been no international contests in this field.

Surveys have shown 8 of 10 American men are affected to some extent by baldness. Approximately 250,000 males now wear hairpieces.

"They range in age from 3 to 93," Kaplan said. "Many people have the idea that only professional entertainers wear hairpieces. Actually, I doubt if one in a thousand is a performer.

"They come from all fields. They include ministers, salesmen, business executives, students — even a steeplejack. Most of them aren't older men, either. About 76 per cent of our customers are under 35.

"One of the nice things about the hairpiece industry is that it seems recession-proof. In bad times many men feel it is easier for them to find work if they look younger. Some men who have lost their jobs use part of their unemployment benefits to invest in a hairpiece."

Hairpieces for men far antedat falsies for women.

"They were first worn, so far as we can find, by Egyptian Pharaohs more than 5,000 years ago," Kaplan said. "George Washington wore a hairpiece. So did our next three Presidents."

His most unusual client was a man who made his living being fired out of a circus cannon.

"Certainly he wore his hairpiece while performing his act," said Kaplan. "Why not?"

And the most unusual request his firm has had?

"Well," said Kaplan, "there was that fellow who wanted us to make him a hairpiece to wear on his chest."

Ike Sets A Hazy Example On Gifts

By JAMES MARLOW
Associated Press News Analyst

WASHINGTON (AP) — President Eisenhower himself has set an example for Sherman Adams and all other government employes in accepting gifts. He has received for his personal use gifts totaling thousands of dollars.

He tried, in his news conference last week, to say when it is and isn't all right for a man in public office to accept gifts. The line he drew was far from sharp or distinct.

Maybe such a line can't be drawn. But because it hasn't been drawn both Eisenhower and Adams, his chief assistant, find themselves in contradictory positions.

If a clear line can't be drawn it would seem any man in public office should lean over backwards way over backfards — to avoid doing anything which might embarrass him or the government or cause suspicion.

This is what Eisenhower said: "The circumstances surrounding the innocent receipt by a public official of any gifts are therefore important, so that the public may clearly distinguish between innocent and guilty action.

"Among these circumstances are the character and reputation of the individual, the record of his subsequent actions, and evidence of intent or lack of intent to exert undue influence."

But this explanation overlooks some very human and substle questions:

1. Would a man in public office, intentionally or not, be more favorably inclined to do something or decide something or use his influence for a person who gives him something than for one who doesn't?

2. Should a man in public office—for fear of appearing to return a favor—let himself be in the position of refusing to do for an individual who gave him a gift something he'd freely do for a stranger?

A man in public office could easily avoid both dilemmas — dilemmas with which he should never have to be confronted — by refusing gifts from anyone who has or might have any business with the government.

When Bernard Goldfine, Adams' gift-giving friend, a businessman, got into trouble with a federal agency, he went to Adams in the White House to find out why. Adams got the information for him, information which a House subcommittee lawyer said it was against the law to reveal.

Then Adams offered this contradictory explanation of his conduct:

He said what he did for Goldfine—getting the information from the agency — was the kind of routing thing he or his staff would do for anyone who came to him. But at the same time he conceded maybe his judgment was bad.

Several years ago Eisenhower said: "I can't believe anybody on my staff would ever be guilty of an indiscretion. But if anything came to my attention of that kind . . . that individual would be gone."

At his news conference Eisenhower, while describing Adams as "imprudent," announced at the same time he would keep him because "I need him."

Eisenhower certainly has needed Adams. It's because of Adams' long and dedicated hours at his desk—taking a lot of the load off Eisenhower—that Eisenhower has had so much time to himself, including time for golf.

Both Parties Nip At Ike's Program

By JACK BELL

WASHINGTON (AP) — Members from both parties apparently are making it difficult for Republicans to build up the campaign theme that President Eisenhower needs a GOP Congress to get his legislative program approved.

The contention that the Democrats in Congress are hamstringing the President's proposals has been one of the main talking points of GOP National Chairman Meade Alcorn. Eisenhower himself used practically the same argument in an informal talk to the GOP state chairmen last Thursday.

But the Democrats and the Republicans are marking up a voting record in Congress that seems unlikely to sustain the GOP campaign argument.

For instance, unless all the signs fail, Senate Democrats will have to furnish the lion's share of votes if Eisenhower's request for a five-year extension of the Reciprocal Trade Agreements Act is approved.

Just as Republicans provided much of the opposition in the House, so the Senate finds its two top Republican leaders aligned against Eisenhower.

Senators Styles Bridges (R-HN) and William F. Knowland (R-Calif) are leading a drive to cut the extension to three years. Bridges heads the party policy committee and Knowland is minority floor leader.

On the other hand, some of those counted among the strongest GOP supporters of the trade program voted against many of the administration's amendments to the labor regulation bill the Senate has passed. These included senators Clifford P. Case (R-NJ), John S. Cooper (R-Ky), Irving Ives (R-NY), Jacob K. Javits (R-NY) and Edward J. Thye (R-Minn).

When the House passed a defense reorganization bill that was not fully satisfactory to the President, Republicans there wrote a record in support of Eisenhower's losing proposals. But Senate Republicans appear unlikely to muster even a majority of their members in support of similar amendments.

Knowland and Bridges led the successfull Senate assault on proposed authority for Eisenhower to provide foreign aid for Iron Curtain countries. They won this fight after Knowland said Eisenhower favored the authority, but not under the foreign aid bill.

In some areas the Democrats have bucked Eisenhower. With some Republican help, they provided the votes to pass farm and public works bills he later vetoed. But even on these issues there was no clear-cut party line.

Crossword Puzzle

ACROSS
1. Flow back
4. Sharp point
8. Pain
12. Macaw
13. Polynesian tree
14. Bellow
15. Music under milady's window
17. Grafted: heraldry
18. First garden
19. Take offense at
21. Small child
23. Egyptian beetle
26. At no time
29. Rumanian coin
30. Anger
31. Declare
32. Crazy
33. Solar disk
34. E. Indian weight
35. Young seal
36. Mountain nymph
37. Manual vocations
39. Conjunction
40. Mouth of a volcano
42. Formerly
43. Great Lake
48. Salt of arsenic acid
50. Insect eggs
51. Tumultuous disord
52. In favor o
53. Utters
54. Large dog
55. Light brown

DOWN
1. Relieve
2. Reared
3. Uncover
4. Large receptacle
5. To one side
6. Go horseback
7. Hallowed
8. Scene of action
9. Penitent
10. Head covering
11. Before
16. Come in
20. Medieval shield
22. Alternative
23. Courtway
25. Crook
26. American cartoonist
27. Constantly
28. Truthfulness
29. Fold over
32. Pungent condiment
33. Tennysonian character
35. Vegetable
36. Above
38. Sack
39. Malicious burning
41. Silkworm
43. Log float
44. Covered portico
45. Gull-like bird
46. Existence
47. Creek
49. Summer: Fr.

	C	H	A	P		S	L	A	M			
	M	O	U	S	E		N	A	V	A	L	
D	I	M	M	E	D		I	R	O	N	I	C
I	M	P		R	A	M	P	S		U	V	A
R	I	L	L		L	E	S		A	F	E	R
T	R	I	A	L				G	R	A	D	E
		C	U	E				A	R	C		
S	P	A	D	E				R	A	T	E	L
A	R	T	S		C	U	P		Y	U	L	E
P	O	I		M	O	R	A	L		R	E	T
S	N	O	R	E	D		R	E	N	E	G	E
	E	N	U	R	E		I	V	O	R	Y	
		S	E	E	S		S	I	T	S		

Solution of Saturday's Puzzle

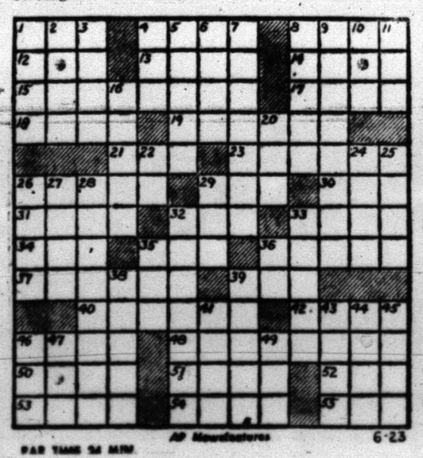

PAR TIME 24 MIN. AP Newsfeatures 6-23

DENNIS THE MENACE

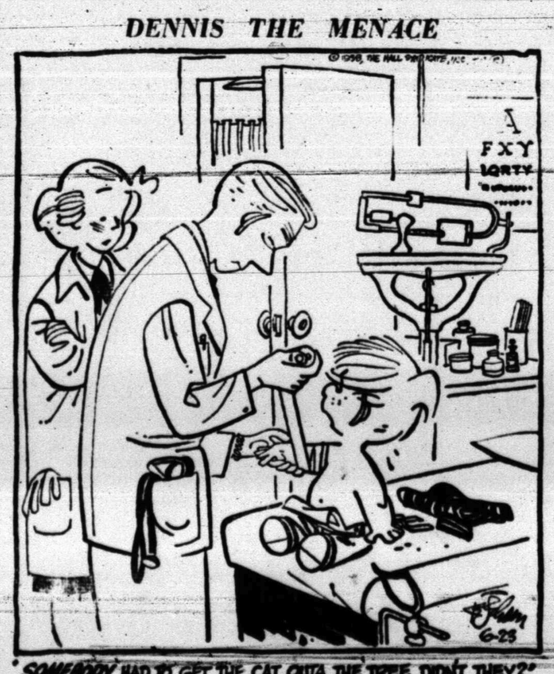

"SOMEBODY HAD TO GET THE CAT OUTA THE TREE, DIDN'T THEY?"

MISS YOUR PAPER?
DIAL
HI 3-5486

JOE PALOOKA

MARY WORTH

THE SAINT

LITTLE LULU

To Place Your Classified Ad
Dial 3-5486

DIXIE DUGAN

FERDINAND

GRANDMA

REX MORGAN

BUCKIN' THE LINE

By BUCK FRANCIS
News Sports Editor

(B. L. McKinley, independent oil operator here, is substituting today for Buck Francis, still on vacation.)

Monday, June 23 (My day to fill in for Buck Frances.) — The other fill-in fans have discussed our local sports, but no one has gotten my favorite — football.

It may seem early to start talking about football, but it isn't far off. We are going to have some real good games here at home this year with Borger, Midland Breckenridge, Lake View, and Colorado City.

Let's support our team by going to all the home games and as many out-of-town games as possible Approximately 1,600 season tickets were sold here last year, and that's good; now let's make it better. It would give our boys and our coaches encouragement if we turned out and bought more season tickets than ever before.

Returning Letterman For Every Position

We have a returning letterman for every position on the team and some good prospects coming up from the B squad and freshman team. Many of the boys are working this summer to keep in shape to show you some good football this fall (and to stop Sweetwater's Parker.)

Now a plug for our sporting organization, the Quarterback Club. Let's all join. They are doing a fine job, and they need you to help with their many projects.

The work with special trains to out-of-town games, post-season football games, basketball tournaments, track meets, Little Olymics, sponsor a Little League baseball team and are interested in all sporting events.

The more members they have the more they will be able to do to help you enjoy sports in our community.

Record Mile Spurs New Controversy

BAKERSFIELD, Calif. (AP)—Herb Elliott of Australia has run another record-breaking mile race and started another controversy among track officials.

The lanky young miler was clocked in 3:57.9 in winning his specialty at the AAU championships Saturday night, shading the recognized mark of 3:58 set four years ago by his countryman, Johny Landy.

But no one seems to know for certain whether the International Amateur Athletic Federation, which must pass on all word records, recognizes mile marks recorded in tenths of seconds.

It was dealing only in fifths of seconds when Landy set his record four years ago. Landy actually ran 3:57.9, too, but it was recorded as 3:58 because of the IAAF policy.

However, Pincus Sober, chairman of the National AAU track and field committee, expressed confidence Elliott's time would be recognized as a new world record.

Just a month ago at Los Angeles Elliott broke the tape in another record mile only to get fouled up in the IAAF's red tape.

In racing to his third sub-four-minute mile in as many meets here this season, Elliott did it the hard way, coming off a slow three-lap time to run an incredible 54.1 final lap.

Pushing him all the way on the last quarter-mile was his fellow Australian, Merv Lincoln, who finished three strides back, timed in 3:58.5.

Eddie Southern of the University of Texas equaled the accepted world record in the 440 earlier in the evening. Southern was timed in 45.8 seconds to match the record set two years ago by Jim Lea of the University of Southern California. Just a week ago, however, Glenn Davis of Ohio State ran 45.7 in the national collegiate meet at Berkeley, Calif., and that one is up for approval.

Pancho Balks At Net Tour Over Europe

By WILL GRIMSLEY

FOREST HILLS, N. Y. (AP)—Pancho Gonzales figures he can rule professional tennis panks for five or six more years, but he wants to set his own pace.

That's one reason he is at odds with promoter Jack Kramer, who offered over the week-end to sell Pancho's contract "for a reasonable price." The contract runs through April, 1962.

"I'm just 30 and I know I have some years of good tennis in me although these kids are coming along fast," the swarthy Californian said today, after taking the undisputed lead in the Tournament of Champions.

Kramer wants Gonzales to accompany his troupe to Europe in July. Gonzales is balking, although a trip to Moscow is in the offing. Another legal battle between promoter Kramer and his star attraction conceivably could result.

Gonzales proved himself still king of the pros at the West Side Tennis Club Sunday when he won a grueling match from Ken Rosewall of Australia, seven years his junior, 9-17, 5-7, 6-4.

The victory gave Pancho a 4-0 score in the round robin standings, the only unbeaten player in the field. Rosewall, unbeaten until he met Gonzales, is 4-1 and Lew Hoad is 3-1.

Tonight Gonzales plays Frank Sedgman of Australia, who has won in their last two meetings, and Rosewall plays his old tennis twin, Hoad. Tuesday night Gonzales and Hoad clash in the tournament's climactic battle.

Cardinals To Face Braves Challenge

The Cardinals of the National Little League, who Friday night lost their lone first place spot and are now tied for first, will have that position in jeopardy tonight as they take on the Braves.

The Braves, last place team in the league, are still contenders, having won three of their 10 games. One of those wins was over the Cards.

The two National League teams will meet in the 7 p.m. game. In the second game, the last place Athletics and third place Indians will clash.

Braves Meet Sackers In GPL Tilt Tonight

The Braves, who took their first Graduate Pony League win of the season Friday night, will be out for another tonight.

Their opponent in tonight's 7 o'clock game will be the Sackers.

The Braves are last place team in the league, the Sackers third place.

Yanks Finally Solve Jinx

By JACK HAND
The Associated Press

Just when the Detroit pitching staff was to be knighted for outstanding service to the American League race, the Yankees woke up.

New York had scored only one run in 37 innings against baffling Tiger pitching and lost seven straight to Detroit. Then the Yanks cut loose yesterday with a 16-hit blast in a 15-0 rout.

Don Larsen had a two-hitter for his third shutout and sixth victory. After Billy Martin singled in the second, Larsen retired 16 Tiger batters in succession before Gail Harris singled in the seventh.

The second-place Kansas City Athletics topped Boston again 2-1 with the help of a game-saving catch by Hector Lopez on a drive by Jackie Jensen. Jack Urban outpitched Tom Brewer in a tight battle.

Cleveland broke out of a four-game losing streak by taking a pair from Washington 4-3 and 1-0. Minnie Minoso hit a home run in each game, deciding the second in favor of Jim Grant over Hal Griggs.

Baltimore climbed out of the cellar when Billy O'Dell turned in a six-hit shutout of Chicago 2-0, his eighth victory.

Sal Maglie, 41, returned to the old familar National League surroundings and pitched St. Louis to a 2-1 edge over Milwaukee. San Francisco beat Philadelphia 5-4 in 14 innings on Willie Kirkland's home run.

Los Angeles took a double-header from Pittsburgh 4-1 and 3-2. Gus Bell's grand-slam homer gave Cincinnati a 6-2 opening victory over Chicago but the Cubs staged a three-run rally in the ninth to take the second 8-6.

The Yanks knocked out Billy Hoeft in the first inning when they scored six and went on another six-run binge in the eighth against Herb Moford and Vito Valentinetti. Gil McDougald had two doubles and a pair of singles, Tony Kubek three singles and Elston Howard a two-run homer and a double.

At Kansas City, Lopez dashed into right center to snare Jensen's drive in the eighth with Pete Runnels on third base and the score tied. Lopex's single scored the winning run in the last of the eighth, after Preston Ward and Bob Cerv singled.

Cleveland came up with three runs in the fifth inning to win the opener for Ray Narleski, his ninth, although Don Mossi finished up. Vic Power and Woody Held drove in the three runs. Minoso's 11th home of the year in the sixth inning ruined Griggs' four-hit job in the second game.

Pep Hoping To Win New Title Chance

By The Associated Press

Willie Pep, the old pro from Hartford, Conn., will try to strengthen his claims for another shot at the featherweight title he held so long when he boxes Pat McCoy of Ireland today at New Bedford, Mass.

Wily Willie has won 28 of his last 29 and hopes to boost himself into a title match with Hogan (Kid) Bassey, the current 126-pound ruler in mid-September at Boston.

Wilf Greaves, the Canadian whom the late Jake Mintz was trying to build into an attraction, returns to New York as the Canadian middleweight champion tonight to box Otis Woodard of New York at St. Nicholas Arena.

He won the Canadian crown by knocking out Cobey McCluskey in April.

Woodard, a well-conditioned plodder, outpointed Eddie Andrews in April and stopped him in the fifth round of a May rematch.

Du Mont will telecase to some sections.

High-rated middleweight Rory Calhoun of White Plains, N. Y., visits the home town of Bobby Boyd for a Wednesday TV rematch at Chicago Stadium. Calhoun stopped Boyd in two rounds last November and thinks he can do it again, despite 1958 defeats by Spider Webb and Joey Giardello.

Matchmaker Jack Barrett returns to the old days of three 10-rounders Friday at Madison Square Garden with the featured TV match a lightweight pairing of Carlos Ortiz and Johnny Busso two New Yorkers.

In the other tens, Tony DeCola of Brooklyn faces Frank Ippolito of New York and Danny Russo of Brooklyn takes on Charley Cummings of Philadelphia. All four are welters.

STANDINGS

Monday Baseball
By THE ASSOCIATED PRESS

AMERICAN LEAGUE

	W.	L.	Pct.	G.B.
New York	39	21	.650	—
Kansas City	31	30	.508	8½
Detroit	30	31	.492	9½
Boston	31	33	.484	10
Cleveland	31	34	.477	10½
Chicago	29	32	.475	10½
Baltimore	28	32	.467	11
Washington	28	34	.452	12

Monday Games

New York at Chicago (N)
Baltimore at Detroit
Washington at Kansas City (N)
Only games scheduled

Sunday Results

New York 15, Detroit 0
Baltimore 2, Chicago 0
Kansas City 2, Boston 1
Cleveland 4-1, Washington 3-0

Saturday Results

Detroit 1, New York 0
Chicago 1, Baltimore 0
Kansas City 8, Boston 5
Washington 11, Cleveland 7

Tuesday Games

New York at Chicago (N)
Washington at Kansas City (N)
Baltimore at Detroit (N)
Boston at Cleveland (N)

NATIONAL LEAGUE

	W.	L.	Pct.	G.B.
Milwaukee	33	25	.569	—
x-San Francisco	34	29	.540	1½
Cincinnati	29	28	.509	3½
St. Louis	30	29	.508	3½
Pittsburgh	32	31	.508	3½
Chicago	31	34	.477	5½
X Philadelphia	27	32	.458	6½
Los Angeles	27	35	.435	8

x-Does not include suspended second game of San Francisco-Philadelphia doubleheader to be completed at later date.

Monday Games

San Francisco at Milwaukee (N)
Los Angeles at Cincinnati (N)
St. Louis at Pittsburgh (N)
Only games scheduled

Sunday Results

St. Louis 2, Milwaukee 1
Cincinnati 6-6, Chicago 2-8
Los Angeles 4-3, Pittsburgh 1-2 (2nd game 10 innings)
San Francisco 5, Philadelphia 4 (14 innings — 2nd game suspended San Francisco leading 1-0)

Saturday Results

St. Louis 2, Milwaukee 1
Cincinnati 9, Chicago 3
Pittsburgh 11, Los Angeles 7
San Francisco at Philadelphia, rain

Tuesday Games

San Francisco at Milwaukee (N)
St. Louis at Pittsburgh (N)
Chicago at Philadelphia (N)
Los Angeles at Cincinnati (2) (N)

Kroll Is Knocking On Victory Door

FLINT, Mich. (AP) — It has been two years since Ted Kroll reaped the biggest payoff in the history of golf but the compact little veteran from Sarasota, Fla., is back knocking on the victory door again.

He carried a two-stroke lead into today's final round of the $52,000 Flint Open.

Tommy Bolt, the fellow the 39-year-old Kroll unseated in yesterday's third round, said he was glad to be out of the lead for the first time in six competitive rounds. "Let him find out how it feels up there in that No. 1 spot," said Bolt.

Consistency paid off for Kroll, whose $72,000-plus earnings two years ago stand as the highest money total for one golfer in a single year.

Kroll has missed hitting only four greens in regulation since the 72-hole affair began at the Warwick Hills Golf and Country Club in nearby Grand Blanc. He has been over par on just two out of 52 holes.

"I'm hitting the ball better than I have in two years," he said. "I'd like to hit this well the rest of my life and I'd be happy."

Kroll seized the lead from Bolt with a 3-under-par 69 while the U. S. Open champion was recording his second par.

Kroll's 4-hole total was 211, two strokes better than Bolt and Jack Fleck, Rochester, Mich. Fleck fired a 69 yesterday.

Trailing Fleck and Bolt by one stroke were Julius Boros, Mid Pines, N. C., and Bill Capser Jr., Apple Valley, Calif. Bob Rosburg, Palo Alto, Calif., was even with par at 216.

7 TL Clubs Eat Cat Dust

By The Associated Press

The Texas League race, which looked for awhile like it would be the kind the president dreamed about, has been split open by the hard-running Fort Worth Cats.

They just don't want anybody else to have anything and they'll clip any club that makes a pass at them.

Right now Fort Worth leads the league by five games and is increasing the bulge every night.

Sunday night Fort Worth won its fifth straight and it was a small debacle as the Cats crushed Dallas, 10-2, with a home run Barrage.

Tulsa was losing to Austin 8-4 and it pulled the second place club back five games while third place Austin remained in status quo — 5½ games beind Fort Worth.

Those were the only games played because Victoria at San Antonio and Corpus Christi at Houston were called off because of rain.

Patty Berg Holds 7th Western Title

ERIE, Pa. (AP)—Patty Berg of her 7th Women's Western Open golf title.

She won the title for the second straight year and picked up a $950 check Sunday at the Kahkwa Country Club with a 75 — two over par — for a 72-hole total of 293.

Beverly Hanson of Indio, Calif., won second money of $651 with a 297. Louise Suggs of Sea Island, Ga., was third with 299 and won $558. Miss Hansen shot a 74 and Miss Suggs a 73 on the final round.

YORK AIR CONDITIONERS

See The New 1958 Models Now On Display
All Types of Installations

Parts and Service For All Types of Air Conditioners, Evaporative Coolers or Refrigerated Air

HICKS Air Conditioning & Heating

1812 - 30th St. Phone HI 3-7161

CHALKS UP 14 STRIKEOUTS AGAINST YANKS—Pitcher Jim Bunning of the Detroit Tigers, who seems to thrive on Yankee batters, holds up his own number 14 shirt to indicate the number of New York Yankees who went down swinging in the contest won by Detroit 7-1. It was the second time in six days that Bunning stumped the American League leaders and the win was six in a row for Detroit over New York. (AP Wirephoto)

Hermleigh Nips Blue Sox Twice

Wins in a Saturday night double header with the Blue Sox got Hermleigh out of a tie for last place in the City Baseball League and into second place in the league.

The Hermleigh team beat the Sox 5-3 and 4-3 in the two Saturday games, gaining a 4-3 league record. The league-leader, Sun, holds a 5-3 record.

Bill Voss, who pitched the win in the first game, gave up eight hits, as did loser Dwayne Prince. Voss walked three, Prince two. Voss struck out eight, Prince seven.

The Blue Sox led off with two runs in the first inning and added another in the second. n the third Hermleigh came through with two runs, one on an error and one singled in by Bill Houston. Three more came in the fifth, two tripled in by Houston, one singled in by Voss.

In the second game, the score was tied up 2-2 when Ted Masters took the mound as Voss's relief for Hermleigh. Masters allowed four hits and three walks and struck out 10 in the last four innings. In the first three Voss gave up four hits and a walk and fanned three. Loser Ronnie Baker pitched a four-hitter and walked four while striking out 10.

Hermleigh's first run had been doubled home by Don McNew in the first, the second tripled in by Jerry Taylor in the second. The Blue Sox moved in the third, however, with two runs coming in on Clarence Minton's triple.

The Blue Sox edged ahead in the fourth with a run coming in on a wild pitch. But in the seventh, Hermleigh added the needed two runs when McNew singled with two on base.

The boxes:

FIRST GAME
BLUE SOX (3)

PLAYER	AB	R	H
Bryant, 3b	4	0	0
Boyd, 2b	4	2	2
Vice, ss	4	0	2
Minton, lf	4	1	2
Pierce, 1b	4	0	1
Clark, rf	3	0	0
Phillips, c	3	0	1
Baker, cf	3	0	0
Prince, p	2	0	0
Totals	31	3	8

HERMLEIGH (5)

PLAYER	AB	R	H
Chitsey, 1b	4	2	2
McNew, c	4	0	0
Light, 2b	2	1	0
Houston, 3b	4	1	2
Voss, p	4	0	1
Gafford, cf	3	0	1
Hale, ss	3	0	0
Taylor, rf	3	0	1
Knight, lf	2	1	1
Totals	29	5	8

Score by innings:

BLUE SOX	210	000	0—3
HERMLEIGH	002	030	0—5

2BH — Gafford; 3BH — Houston.

SECOND GAME
HERMLEIGH (4)

PLAYER	AB	R	H
Voss, p, ss	2	2	0
McNew, ss, 2b	3	0	2
Chitsey, 1b	3	0	0
Houston, 3b	3	0	0
Gafford, cf, rf	3	0	0
Knight, c	2	0	0
Light, 2b, cf	3	0	0
Masters, rf, p	3	1	1
Taylor, lf	3	1	1
Totals	25	4	4

BLUE SOX (3)

PLAYER	AB	R	H
Bryant, 3b	1	1	0
Boyd, 2b	4	0	2
Vice, ss	3	0	1
Minton, lf	4	0	1
Pierce, 1b	3	0	0
Clark, rf	4	0	0
Phillips, c	3	1	2
Prince, cf	3	0	1
Baker, p	3	1	1
Totals	28	3	8

Score by innings:

HERMLEIGH	110	000	2—4
BLUE SOX	002	100	0—3

2BH — McNew, Baker; 3BH — Taylor, Minton.

Gibson Still Confident Of Her Ability

WIMBLEDON (AP)—"Make no mistake," said Althea Gibson of New York, "I shall win the next time I play Christine Truman. That's all I've got to say. I shall win."

Miss Gibson was giving a post-time message as the stars lined up for the biggest tennis show on earth — the 72nd Wimbledon championship opening today.

The 1957 Wimbledon women's champion appeared completely unshaken by her Wightman Cup defeat nine days ago at the hands of the gangling Miss Truman, who at 17 is Britain's brightest tennis prospect.

"You may say," she said, "that my confidence is pretty good. Don't expect me to go into any match in this tournament reckoning to lose."

Miss Gibson is seeded No. 1, Miss Truman No. 2. If seedings follow form they'll meet in the finals July 5.

Today's opening program consisted of 64 men's singles matches.

Ashley Cooper, favorite for the men's title, had the honor of opening the tournament on the ivy clad center court. He was expected to walk off court some 80 minutes later the victor over Geoff Owen, a little known English player.

Maglie Makes Good On Vow

By JACK HAND
The Associated Press

Sal Maglie wasn't kidding when he said, "I'll show 'em."

The 41-year-old right-hander was peeved when the New York Yankees shunted him to St. Louis June 14 to make room for a 39-year-old man—Virgil Trucks.

Freddie Hutchinson, Sal's new boss with the Cardinals, gave The Barber a starting chance yesterday against Milwaukee and was rewarded with a 2-1 victory.

Maglie showed signs of weariness in the sixth and seventh st Hutch sent up Irv Noren to bat for him in the eighth inning. Larry Jackson, a workhorse both on relief and starting, retired the last six Braves in a row.

The defeat cut the Braves' National League lead to 1½ games as San Francisco beat the Phillies 5-4 in 14 innings on a homer by Willie Kirkland. The Giants also led their second game 1-0 when it was suspended in the sixth by the Sunday curfew. It will be completed later.

Cincinnati, St. Louis and Pittsburgh are bunched in third place 3½ games behind the Braves.

Cincinnati split with Chicago, winning the first on Gus Bell's grand-slam homer 6-2. The Cubs staged a three-run rally in the ninth to take the second game 8-6.

Steve Bilko and Johnny Klippstin, two recently acquired Los Angeles Dodgers, helped the cellar team win a double-header from Pittsburgh 4-1 and 3-2. Klippstin's relief work saved the first game, in which two singles by Dick Gray played a prominent part. Bilko's 10th-inning pinch single scored Joe Pignatano from second base for the second decision.

In the American League, the New York Yankees beat Detroit 15-0 after losing seven straight to the Tigers. Don Larsen cooled off Detroit with two singles for his third shutout. Kansas City edged Boston 2-1 on a game-saving catch by Hector Lopez, who then singled to drive in the winning run. Cleveland took two from Washington 4-3 and 1-0. Baltimore pulled out of the cellar on Billy O'Dell's six-hit job against Chicago 2-0.

Maglie held the Braves to five hits in seven innings in a duel with 22-year-old Joey Jay. Two walks by Jay and Ken Boyer's double produced the Cardinal runs in the third.

Willie Mays rejoined the Giants but it was Kirkland, just recalled Saturday from Phoenix, who hit the big blow. Kirkland's homer broke up a tight relief battle between Johnny Antonelli and Ray Semproch.

The Dodgers showed tight defensive play while the Pirates made two costly errors in the first game, in which Bob Friend was chased for the first time in his career for arguing umpire Vic Delmore's calling on balls and strikes.

After Bell's homer won the opener, for Cincinnati, the Cubs came back on a 13-hit attack, roughing up relief pitcher Hal Jeffcoat in the ninth.

Bill To Ban Farm System Put Forward

By B. L. LIVINGSTONE

WASHINGTON (AP)—A bill to abolish the major league baseball farm system and ban uncontrolled broadcasting of big league games was put forward today by Rep. Albert W. Cretella (R-Conn).

He referred to these activities as "the worst type of sports monopoly."

Cretella announced he will back these and other legislative steps to clarify the antitrust status of professional baseball, football, basketball and hockey when the House begins debating sports antitrust exemptions tomorrow.

Cretella's bill also would exempt from the antitrust laws the player reserve clause, player contracts, club territorial rights, expansion and formation of playing leagues, draft and waiver rules, and assignment of player contracts.

The House Judiciary Committee has approved a bill to exempt professional sports from the antitrust laws where their actions are considered "reasonable and necessary" to continuation of the sports."

Under Cretella's bill, major league baseball clubs would be specifically forbidden to broadcast and televise their games into minor leagues cities when minor league clubs are playing there, unless permission is granted first.

Cretella said his bill would abolish outright the major league farm system after Jan. 1, 1960, by forbidding any major league club to own a minor league team directly or indirectly.

He said some major league teams are now "vast holding companies which exercise complete control over the lives and careers of hundreds of ballplayers."

Among other things, the Cretella bill would make any player a free agent at 21 if he signed up with a team before that age.

Softball Loop Ceremony Set

Official opening ceremonies of the Snyder Girl's Softball League will be held preceding tomorrow night's first ball game in Towle Memorial Park.

Brief ceremonies in which the sponsors, players and managers will be introduced are planned for 7 o'clock.

The first game will begin at 7:30, and will be the McDonald's Texaco Service Blacksox vs. Ray Taylor Well Servicing Braves.

The second game, scheduled for 9 o'clock, will be the Fire Department and H. C. Denson Trucking Co. Fireballs vs. the American Legion — VFW Legionettes.

Loop Leading Phils To Face Dodgers

The Dodgers, who fell to third place late last week in the Pony League here, will be making a comeback try tonight as they meet the league-leading Phillies in the 6:30 p.m. game.

In the second game, the second place Tigers will take on the last place Red Sox.

Crack U. S. Team To Meet Russians

BAKERSFIELD, Calif. (AP)—The United States has named a topnotch track and field team to face Russian speed and brawn in an international meet at Moscow next month.

Amateur Athletic Union officials and track coaches selected a team of olympic caliber at a lengthy meeting Sunday.

The team will leave for Russia July 20. Most of its members finished in first or second place in the AAU championships which ended here Saturday night.

Named as coaches were Larry Snyder of Ohio State, Payton Jordan of Stanford and George Eastment of Manhattan College.

LAST WEEK FOR SWIMMING LESSONS

BEGIN Monday, June 23rd 9 a.m.

Price $5.00

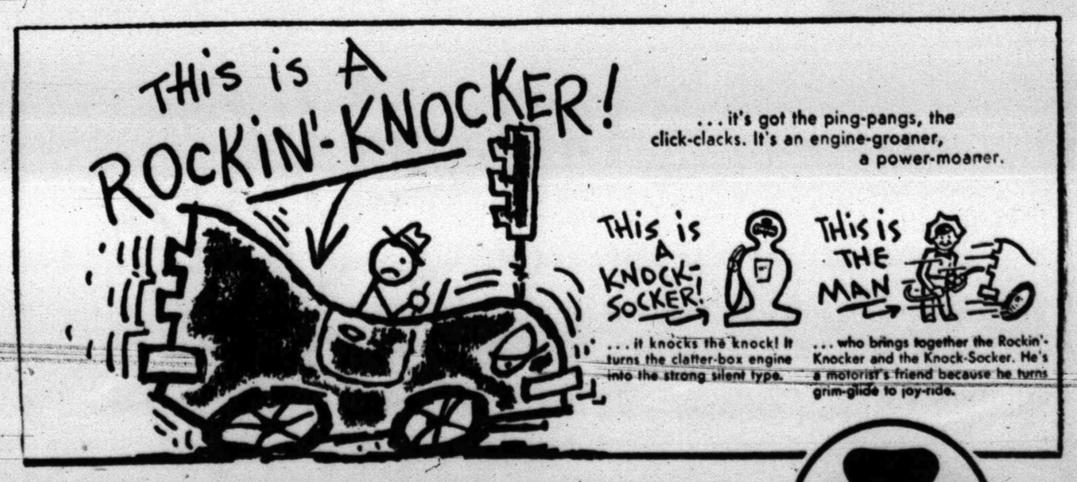

Making fun? Yes, but we wouldn't be this happy if we weren't sure of SHAMROCK QUALITY! To power and protect your car rely on this quality . . .

SHAMROCK

Quality You Can Measure by your car's Performance

THE BEST in hi-fi sets are featured at Holt Music Co., including such outstanding models as this RCA Victor Orthophonic, being demonstrated by a Holt employe, Mary Lois Whorton, for Bill Patterson, center, and Buddy Patterson. The set at right is a Voice of Music set. Holt's is offering a free diamond needle with each hi-fi in a special sale.

Four Big Specials Are Now On At Holt Music Co. Here

Four big specials opened during the weekend at Holt Music Co., the hi-fi and record headquarters of the Snyder area.

Holt's, located on the Big Spring highway, has these big specials now underway:

1. A free diamond needle with each high fidelity radio sold. The diamond needles are valued at $16.95 up. Holt's has wide variety of hi-fi sets in RCA Victor, Voice of Music, Capital, and Mathis, including both table models and consoles in blonde, mahogany, French provincial, and black. Prices range from $109.95 up.

2. A 10 per cent discount on all albums, including new ones such as the "Pal Joey" sound track, "Music Man" sound track, and other new sound track albums.

3. A close-out on new 78-RPM. records at five for $1. Holt's has more than 2,000 of these records, and the customer can make his own choice.

4. A 20 per cent discount on all operas, and the Holt stock includes "La Boheme," "Richard III," "Salome and Elektra," "Romeo and Juliet," "The Love for Three Oranges," "La Traviata," "Carmen," and others, including such works as "The Messiah" and "The Tone Poem."

Hi-fi has become very popular in Snyder and is sweeping the country. Nearly every record now produced is hi-fi. Holt's has the most complete stock of hi-fi sets and equipment in the Snyder area.

The store also has RCA tape recorders, a good line of sheet music, RCA Victor radios from portables to the largest size, prerecorded stereophonic tapes, and a complete stock of needles.

Terry Holt, owner of the store suggests that a radio or hi-fi would make an excellent gift for the couple getting married or the youth planning to attend college this fall. He invites residents of the area to drop in at the store and browse.

KILLS SUPER PESTS—Housewives report, and research confirms, the fact that a "super race" of roaches is developing in many areas. Many of these bugs survive ordinary poisons, but fortunately, for housewives, Johnston's No-Roach kills even the resistant-type roaches. The pretty housewife above demonstrates how easy the new No-Roach is to apply to all surfaces. Just brush on the invisible, colorless, odorless No-Roach for many months of effective bug freedom.

'Super-Race' Roaches Fall When No-Roach Is Applied

Housewives report, and research confirms, the fact that "super race" of roaches is developing in many areas. It is believed that stronger bugs have produced a stronger strain that survives ordinary poisons.

Fortunately, Johnston's No-Roach contains a new scientific discovery, malathion, which safely and effectively kills off all roaches, including members of the forbidding "super race."

No-Roach is a quick-drying, invisible and odorless coating easily applied with a brush at the source of trouble areas. Though you can't see it, it continues to work for months, killing pests on contact.

Some roaches have built up resistance to ordinary insecticides, but not to No-Roach, which conquers roaches wherever roaches may appear.

No-Roach on cupboard walls, baseboard, cracks, or wherever roaches may appear.

Ants will not cross No-Roach barriers. Brush across windowsills, doorsills or other points of entry. Rout ants by pouring a few drops into ant hills.

Johnston's No-Roach is a colorless quick-drying insecticide that stays just where you apply it, therefore, it can not contaminate food and dishes nor create harmful "Fall out" vapors as sprays and powders may.

No-Roach brushes on in a wink — no need to move dishes or food supplies — remains effective for months.

No-Roach is available in Snyder at D & H Super Market, Piggly Wiggly, Safeway, Sunbeam, B & B Parkway Groceries, Rainbow Super Markets, and your local food or drug stores.

Ask also for Johnston's Hadabug, the new aerosol that is deadly to mosquitoes and flies, yet safe to breath. Lets you sleep the whole night through — without pesky mosquitoes.

Funnel Cloud Flits Over Kansas City

KANSAS CITY (AP)—A tornado cloud twirled its deadly snout above metropolitan Kansas City yesterday in full view of thousands.

Passing from west to east and slightly south, the funnerl swooped near the ground in Kansas City, Kan. It lifted and passed above the Union Station, the baseball park and on above the Harry S. Truman Library in Independence. Then it disappeared.

Only damage was in Kansas City, Kan. A garage was sucked off its foundation, a trailer was overturned and some windows were smashed.

Father Of Expelled Girl Is Arrested

LITTLE ROCK, Ark. (AP)—Police today held Willie Bob Brown, father of a Negro girl expelled from Central High School last March, in connection with the fatal shooting of another Negro man.

Detective Sgts. Lester Cranford and Clint McMurry said Brown, 57, had admitted firing three .45 bullets into Elmer Issac, 68, when the latter emerged from a private club yesterday morning. The officers said Brown told them that Issac was mad at him and he saw him reach for a gun.

A .32-caliber automatic was found beneath the dead man's body, Cranford and McMurry reported.

Brown was jailed on an open charge pending investigation.

Minnijean, Brown's daughter, was one of nine Negro students enrolled in Central High under federal court order last September. After her expulsion, she entered the private interracial New Lincoln School in New York City under a scholarship.

Actor Has New Son

HOLLYWOOD (AP)—Actor Kirk Douglas and his wife, the former Anne Buydens, have a second son, Eric Anthony, born to them Saturday night. Weight: seven pounds.

LOOK!
B&M Piece Goods Now Have 200 Bolts Of Materials To Show You At Reasonable Prices. New Dacron For Summer Wear.
B&M PIECE GOODS
Moved To 2410 Ave. E
Next Door To Skating Rink

QUALITY
WATCHES
DIAMONDS
POTTERY
CHINA
SILVER
Williams Jewelry
2517 Ave. S-Ph. HI 3-3962

Quality Work-Service
CLEANING
● Laundry Service ● Tailoring
● Woolen & Fur Cold Storage
● Re-Weaving ● Dyeing
● Factory Hat Blocking
● Alterations
● Drivein Window
S&H Green Stamps
Highland Park Cleaners
Big Spring Hgy. Ph. HI 3-7261

High Fidelity Headquarters
Holt Music Co.
Big Spring Highway
Phone HI 3-5932

....We like to be on speaking terms with our neighbors!
When your TV or radio set needs service, you can bank on us to do an honest, thorough job . . . on any make of set.
We use and recommend RCA TUBES
So neighbor, please call us . . . your local independent service-dealer.
BUTLER'S
M&M RADIO
TV—ELECTRIC
1910 - 27th Street

Remington Rand
Sales & Service
BUD'S Office Supply
1824 26th Dial HI 3-4292

Roaches? Ants? Mosquitoes?
Kill roaches and ants with Johnston's No-Roach, the brush-on insecticide. Colorless. Effective for months. Available at D&H, Furr's, Piggly Wiggly, Safeway, Sunbeam, B&B Parkway, Rainbow, & your local food or drug store.
Kill annoying mosquitoes with Johnston's Hadabug, the safe bedroom spray. Safe to use near children and pets. Hadabug — $1.98.

Gulf Oil Products
Butane — Propane
Herman Doak
Distributor
1603 29th St. Dial 3-3832

Have Your Suits
TAILORED To MEASURE
For Perfect Fit!
ROGERS MEN'S WEAR
West Side of Square

FARM BUILDINGS
Quonset Style And Pole Type BUILDINGS!
Built To Your Needs
Engineering Approved
Call or See
For Further Information
BURCHETT'S IRON WORKS
Lubbock Hwy. Ph. HI 3-6832

For Courteous & Reliable
Real Estate SERVICE
Call Or See
Jack & Jack Realty
1921 26th Ph. HI 3-3452
"Member Snyder Real Estate Board"

WE GIVE BUCCANEER STAMPS
Double on Wednesday With $2.50 Purchase or More!
Hot Barbecue Daily
Home Made Chill
PICK & PAY STORE
411 East Hwy. Dial HI 3-3801

20-CU. FT. UPRIGHT HOME FREEZER
WAS $379.95, Now $358.00
Montgomery Ward & Co.
1923 25th Dial HI 3-3566

Now Opening At 8 A.M.
In Order To Serve You Breakfast Plus Those Fine Steaks For Lunch & Dinner!
B&B Steak House
East Highway

COMPLETE LINE HALLMARK CARDS
Party Napkins, Bridge Cards, Tallys, Montags.
Complete Line Stationary. Monograming On All Paper Goods!
BENNETT OFFICE SUPPLY
1907 25th St. Phone HI 3-7202

TV REPAIR SERVICE
Authorized Dealer For RCA Victor Telivision, Hi-Fi's & Radios
MIXON TIRE & SUPPLY
1819 - 25th St. Phone HI 3-3411

BOOKS—PARTY FAVORS—GIFTS
RENTAL LIBRARY
BOOK NOOK AND GIFT SHOP
3004 Ave. T VIRGINIA SCHIEBEL Phone HI 3-4177

CENTRAL TIRE SERVICE
Gates Tires & Tubes
Wheel Alignment and Brake Service
1931 25th St. Phone HI 3-3841

ONYX PRODUCTS
● Gasoline ● Diesel ● Oils ● Greases
SNYDER OIL COMPANY
A. K. "Smitty" Smith—Owner
2013 Ave. S Phone HI 3-5303

MARTIN'S JEWELRY
DIAMONDS
SILVERWARE
WATCH REPAIRING
COSTUME JEWELRY
WATCHES
WATCH REPAIRING
Dial HI 3-4121 1820 26th St.

LITTLE MEXICO CAFE
"Specializing In Mexican Food"
2401 Ave. R Phone HI 3-9192
We Cater To Parties And We Fill Orders To Be Taken To Your Home

LINGERIE - SEWING SUPPLIES
"From The Finest Machines To The Latest Trim"
Musical Instruments & Accessories
Music & Needlecraft Shop
East Side of Square Phone HI 3-3961

Your Purina Dealer
HAS A COMPLETE LINE OF PURINA CHOWS
FOR—
● Stock ● Rabbits
● Dogs ● Poultry
Ezell-Key Feed & Seed
1607 25th St. Phone HI 3-6691

Everything For The Builder
LUMBER
ROOFING
TOOLS
LINOLEUM
Forrest BUILDERS SUPPLY

PICK UP & DELIVERY
CALL 3-3321
FOR EXPERT CLEANING—USING THE ODORLESS CLEANING METHOD
"ALL WORK GUARANTEED"
FOR THE BEST IN DRY CLEANING
Zenith CLEANERS
603 East Highway Phone HI 3-3321

SNYDER TAILORING COMPANY
FEATURING "ODORLESS DRY CLEANING"
New modern cotton & silk finishing unit. Rips, snaps and minor repairs made. We Give Buccaneer Stamps!
2615 AVE. S "PICKUP & DELIVERY" PH. HI 3-3491

Contracting and Motor Repair Work
Electric Motor Specialists—New, Rebuilt, Repaired
Snyder's Complete Electrical Service
Big Spring Highway
Canyon Electric Co. Phone HI 3-6518

SNYDER RADIATOR SERVICE
Cleaning Repairing Recoring
Frank D. Stephenson
"The Radiator Man"
1105 Ave. T Phone HI 3-4131

McALISTER VAN LINES, INC.
DIAL HI 3-6791

PRESCRIPTION SPECIALISTS
Competent Registered Pharmacist To Serve You
SNYDER DRUGS
No. 1 West Side of Sq. Phone HI 3-3451
No. 2 Big Spring Hwy. Phone HI 3-9333

Armstrong Floor Covering Products
● Linoleum
● Vinyl Tile
● Asphalt Tile
● Wax
BALDWIN
East Hwy. At Traffic Circle
Phone HI 3-9703

Lamb Insurance Agency
East Highway At Avenue H
Insure Your Boat, Motor and Trailer
. . . under one policy. Complete coverage at lowest rates!
CALL LAMB INSURANCE AGENCY
Guy L. Sullivan Residence Phone HI 3-5600
Bill Byers Residence Phone HI 3-3998
Office Phone HI 3-5456

Junior Editors Quiz on SOUND

QUESTION: What is the sound barrier?

• • •

ANSWER: Sound is very much like ocean waves, except that you can't see it. Sound waves also travel much faster than ocean waves. The speed of sound is 1,088 feet per second at sea level. If you are standing on a beach when an explosion occurs about 12½ miles away, it will take one minute for the sound to reach you. When a jet plane flies faster than the speed of sound, which is different at different altitudes, the plane is said to have crossed the sound barrier. The pilot knows he is going faster than sound by watching his instrument panel. People watching on the ground know because shock waves are produced in the air when the plane reaches the speed of sound. These shock waves sound like thunder. In fact, this is very much like lightning and thunder. Lightning causes shock waves which we hear as thunder.

• • •

FOR YOU TO DO: You can measure roughly the distance of lightning from where you are by counting the number of seconds between the flash and the thunder. Multiply the number of seconds by 1,100 feet and you will have the answer.

• • •

(Today's question was sent in by Nancy Myron of Hackensack, N.J., who will receive $10. Send your question on a postcard to Violet Moore Higgins, AP Newsfeatures, in care of this newspaper. Tomorrow: How do homing pigeons find their way home?) 6-23

To Buy, Sell, Rent or Trade
Use Classified Ads

TELEVISION LOG

MONDAY PROGRAMS

KMID-TV Channel 2 – Midland

4:00—Comedy Time
4:30—2 Gun Playhouse
5:30—Cartoon Clubhouse
5:45—NBC News
6:00—Spts., News, Wthr.
6:30—Shirley Temple
7:30—Wells Fargo
8:00—"21" Quiz
8:30—Top Plays of '58
9:00—Suspicion
10:00—News, Spts., Wthr.
10:20—Walgreen Playhouse
12:00—Sign Off

TUESDAY

7:00—Today
9:00—Dough-Re-Mi
9:30—Treasure Hunt
10:00—The Price Is Right
10:30—Truth or Consequence
11:00—Tic Tac Dough
11:30—It Could Be You
12:00—News & Weather
12:15—Paris Precinct
12:45—Matinee Show Case
2:00—Matinee Theatre
3:00—Queen for a Day
3:45—Modern Romances
4:00—Comedy Time
4:15—2 Gun Playhouse
5:30—Cartoon Clubhouse
5:45—News
6:00—Spts. News, Wthr.
6:30—Susie
7:00—Goble-Fisher Show
8:00—Meet McGraw
8:30—Harbor Command
9:00—The Californians
9:30—Stage 7
10:00—News, Spts, Wthr.
10:20—Top Tunes & Talent
11:20—Sign Off

KCBD-TV Channel 11 – Lubbock

3:30—Hospitality Time
6:00—News
6:10—Weather
6:15—Here's Howell
6:30—The Price is Right
7:00—Restless Gun
7:30—Wells Fargo
8:00—Twenty One
8:30—Sheriff of Cochise
9:00—Suspicion
10:00—Walter Winchell
10:30—News
10:40—Weather
10:45—Sports
10:30—Movie

TUESDAY

7:00—Today
9:00—Dough-Re-Mi
9:30—Treasure Hunt
10:00—The Price is Right
10:30—Truth or Consequence
11:00—Tic Tac Dough
11:30—It Could Be You
12:00—Gene Autry
1:00—Top Plays of 1958
1:30—Kitty Foyle
2:00—Matinee
3:00—Queen for a Day
3:45—Matinee
5:15—Hospitality Time
5:30—Trouble with Father
6:00—News, Wthr. Spts
6:15—Here's Howell
6:30—Treasure Hunt
7:00—Gobel-Fisher Show
8:00—Meet McGraw
8:30—Cheyenne
9:30—Bob Cummings
10:00—Real McCoys
10:30—News, Wthr., Spts.
10:50—Movie

CHANNEL 4-12-13

Station Programs Same—Except Where Channel Number Shown

4:30—Susie
5:00—Looney Tunes
5:30—Wild Bill Hickock
12—Looney Tunes
4—Hickock
6:00—13—News, Wthr., Fea
12—News, Wthr., Fea
4—Cosden Farm Ed.
6:15—Doug Edwards
6:30—Robin Hood
7:00—13—Burns & Allen
7:00—12—Official Detective
4—Burns & Allen
7:30—Gray Ghost
8:00—Danny Thomas
8:30—December Bride
9:00—13—Studio One
12—Top Tunes,
9:00—4—Studio One
10:00—13—Stories of Cent.
12—Stories of Cent.
4—News & Wthr.
10:15—13—Stories of Cent.
12—Stories of Cent.
4—Movie
10:30—13—N.W.F. Sect.
12—N.W.F. Sect.
4—Movie
11:00—Movie
11:30—Sign Off
12:30—Sign Off

TUESDAY

7:30—Sign On
7:35—News
8:00—Capt. Kangaroo
8:45—Network News
8:55—Local News
9:00—Garry Moore
9:30—Arthur Godfrey
10:30—Dotto
11:00—Hotel Cosmopolitan
11:15—Love Of Life
11:30—Search, Tomorrow
11:45—Liberace
12:15—13—News
12—Man on the St.
4—News
12:25—13—News
12—Man on the St.
4—News
12:30—The World Turns
1:00—Beat The Clock
1:30—Holiseparty
1:45—Club Day
2:00—The Big Payoff
2:30—Verdict Is Yours
3:00—Brighter Day
3:15—Secret Storm
3:30—Edge Of Night
4:00—Home Fair
4:15—13—Hair Dresser
12—Ind. On Parade
4—A To Z
4:30—Susie
5:00—Looney Tunes
5:25—4—Local News
6:00—13—News, Wthr., Fea
12—News, Wthr., Fea
4—Cosden Farm Ed.
6:15—Doug Edwards
6:30—Name that Tune
7:00—Mr. Adams & Eve
7:30—13—Official Detective
12—Texas Rangers
4—Official Detective
8:00—To Tell The Truth
8:30—13—I Love Lucy
12—I Love Lucy
4—Sheriff of Cochise
9:00—$64,000 Question
9:30—Mike Hammer
10:00—13—Red Skelton
12—Red Skelton
10:00—4—Final News, Wthr.
10:15—13—Red Skelton
12—Red Skelton
4—Movie
10:30—13—N W F Sect.
12—N W F Sect.
4—Movie
11:30—4—Sign Off
12:30—Sign Off

KSNY RADIO
1450-KC—MUTUAL BROADCASTING SYSTEM

LISTEN TO 1450—THE BEST IN RADIO
KSNY
Don't Wonder Whether —About The Weather!

IF IT'S WEATHER NEWS OF SNYDER —WE'VE GOT IT—WE LIVE HERE TOO—U C AP LEASED WIRE—DIRECT CONELRAD CIRCUIT AND DIRECT CALL SERVICE OF U.S. WEATHER BUREAU.

REMEMBER—MUSIC AT IT'S MERRIEST TOPS—OLDIES—YOUR CHOICE IS THERE "RAMBLING WITH ROY (Meador, That Is) IN THE A.M.—"RAGSDALE AT RANDOM (Gene, That Is) IN THE P.M.

31 NEWS CASTS DAILY—TO KEEP YOU WITH THE TOP OF THE NEWS EDITED AND REPORTED TO MERIT YOUR CONFIDENCE

Rates On Snder Daily News Classified Word Ads:

One day	.05 Per Word
Three days	.12 Per Word
Six days	.18 Per Word
Each day following	.01 Increase

15 word minimum rate per insertion

EARNED RATES

Space ads	95c per inch
Three days	85c per inch
Six days	80c per inch

MONTHLY EARNED RATES

For 15 words at 25 issues per month—Total $6.70

Capitals and type large than agate at double.

WORD AD DEADLINE

Weekdays ..... 5 p.m.
For Sundays ..... 11:30 Saturday

RULES

The publishers reserve the right to correctly classify all advertising; to edit any copy deemed objectionable for any reason, and reserve the right to accept advertising only on a cash in advance basis. Some ads are charged to phone owners purely as an accomodation and payment is due immediately upon publication. Some types of ads are not charged under any circumstances but must be strictly cash in advance.

BUSINESS SERVICE
Who Sell What & Where Is He?

BUTANE

—Call Scurry Butane Company HI 3-3721 for prompt gas delivery Sales & Services, domestic & commercial appliances.

FURNITURE

—Frigidaire refrigerators, washers. Sylvania Television. Also large selection of quality furniture at King & Brown.

ANNOUNCEMENTS A

LOST AND FOUND A-4

LOST: One parrot, red on the head. Reward. Call HI 3-7212, Canyon Drive In Theatre.

PERSONAL A-5

BE gentle, be kind, to that expensive carpet, clean it with Blue Lustre. Barrow Furniture.

AUTOMOBILES B

AUTOS FOR SALE B-1

1954 FORD Customline, perfect condition, see it and drive it to appreciate it. 3725 Highland Drive.

1950 "88" Series 4 door Oldsmobile. Clean as a pin. 45,000 actual miles. Phone HI 3-3837.

VACATION SPECIAL: 1957 four door Chevrolet station wagon, factory air conditioned, new tires, one owner. Priced to sell. Call HI 3-5848.

TRUCKS FOR SALE B-2

1955 F-600 Six yard dump truck for sale. Job to go with it. $1100.00. 3-D Motel. Apartment 3.

FOR SALE—TRADE B-10

FOR SALE OR TRADE: 1955 Buick—2141½ 32nd Street.

BUSINESS SERVICES D

BLDG. SPECIALISTS D-2

TORNADO season is here. Order your storm cellar now. Phone HI 3-4975. Call after 5:00 p.m.

FLOOR FINISHING D-6

FOR CARPENTER repairs call HI 3-9807. Free Estimates.

HOME CLEANERS D-8

LACY'S cleaning and pest control service. Rugs, carpets, and furniture cleaning. Phone HI 3-4271.

PAINTING-PAPER D-11

Call C. R. Agee HI 3-4355 or HI 3-5122 for painting, paperhanging, texturing. Free estimates, courteous service. All work guaranteed.

MISCELLANEOUS D-26

STORM CELLARS: Any kind of new or repair work. No down payment. Three year terms. Phone HI 3-4975.

CADDELL'S WASHING MACHINE REPAIR. Pick up and delivery, wringer type and automatic. 2508 Ave. L. Phone HI 3-3333.

CALL O. C. FLOYD for free estimates on concrete or tile work. Dial HI 3-7224.

CESSPOOL SEPTIC tank. Pierce Moffett. 2150 O'Neal Street. Snyder, Texas. Dial HI 3-7179 or HI 3-5684.

YARDS PLOWED: $5.00 hour minimum. Barn yard fertilizer. 6.00 pickup load. Phone HI 3-5732 or HI 3-6670.

A CLEAN PLACE to wash dirty clothes clean. Hot, soft water. Danny's Laundromat, Big Spring Hwy.

EMPLOYMENT E

HELP WANTED FEMALE E-2

FREE EMPLOYMENT SERVICE
Call HI 3-9246 day or night
For oilfield hands
Odd jobs farm hands
Call us any time
REMEMBER FOR HELP
CALL HI 3-9246

INSTRUCTION E-8

FINISH HIGH SCHOOL or grade school at home, books furnished. Diploma awarded. Start where you left school. Write Columbia School, Box 5061, Lubbock, Texas.

FINANCIAL G

PERSONAL LOANS G-2

SNYDER FINANCE
$5 to $50 Salary Loans

SNYDER PAWN LOANS
On Articles Of Value
2401 Ave. S Ph. HI 3-6335

WOMAN'S COLUMN H

CHILD CARE H-3

WILL care for your children day or night. Mrs. Bama Davis, 803 29th. Ph. HI 3-5605.

WILL CARE for your children day or night, or of working mothers. Phone HI 3-4056.

CARE FOR your children day and night. Free transportation. Mrs. J. C. Beavers. 501 25th Street. Phone HI 3-3935.

WILL BABY sit in your home. Call HI 3-6020, 3005 Noble Drive.

WOMAN'S COLUMN H

CHILD CARE H-3

CHILD CARE
$7.50 per week (No Sundays)
For children of full-time employed mothers. Spacious, well-equipped playground, completely fenced. Also indoor play area for inclimate weather. Noon meal included in above rate, also pickup and delivery.
Emalyn Hensley — Ph. HI 3-7325

LAUNDRY SERVICE H-5

IRONING $1.25 a dozen. 319 East 24th Street.

FARMERS EXCHANGE J

LIVESTOCK J-3

PIGS FOR sale. Camp Springs. Call HI 3-6378.

FARM SERVICE J-5

CUSTOM PLOWING, deep breaking, one-waving, and combining. J. B. Early, Sr. Call HI 3-3668.

ONE WAY plowing and land breaking. Grain Sowing. John Burton. Phone HI 3-7383 or HI 3-7438.

TIMBER KILLING with kerosene. Fred Sullivan, Route 2, Goldthwaite, Texas. For Government help on this matter, consult your local U.S.D.A. office.

MERCHANDISE K

BUILDING MATERIAL K-1

PAY CASH AND SAVE!

2x4 Precision Cut Studs	$6.55
1x6 Sheathing Dry Pine	$4.95
2x4 & 2x6 8-Ft.—20-Ft.	$7.45
15-Lb. Asphalt Felt	$2.28
T-Lock Composition Shingles	$5.50

VEAZEY CASH LUMBER CO.
Lamesa Hwy. Ph. HI 3-6612

HOUSEHOLD GOODS K-4

1956 MODEL International Harvester upright deep freezer. 19.6 cubic ft., 650 lb. Excellent condition. Phone. HI 3-6692.

FOR SALE 19 Cubic Foot upright Amana Freezer. HI 3-3628.

ONE 4000 CFM Artic Circle air conditioner. See at 306 25th Street Call HI 3-3851.

3 rooms of FURNITURE $295.00

Solid Hardrock Maple
6-Piece
LIVING ROOM GROUP
Choice of 3 Colors

3 Tables, 2 Chairs & Divan $179.50

Small maple ROCKERS $24.50

END CHAIRS $19.50

LARGE ROCKERS $49.50

5-piece maple drop leaf DINING ROOM SUITES with Captain's chairs $179.50

Town & Country
2403-25th Ph. HI 3-3362

SPORTING GOODS K-8

CASH SALE: Boats-close out at cost. All fishing tackle and sporting equipment at 20 per cent discount. M & M tractor with attachments, Slimp house trailer dolly. We trade. Birdwell's Sporting Goods & Station, 3812 Big Spring Highway, phone HI 3-9123.

MISCELLANEOUS K-11

SEE GILES, for new and used furniture. We buy and sell. 2012 Avenue S. Phone HI 3-6552.

SEE O. H. Williamson Water Well Service for new and used water pumps. 3½ miles on Lamesa Highway. Phone HI 3-4049.

TRAILER HOUSES K-16

MIKE LANE MOBILE HOMES
Your Authorized Dealer For SPARTAN—"M" SYSTEM—SPARCRAFT Trailer Supplies and Accessories
We trade for anything
5%—Up to 7 years financing
On Air Base Rd.—Just Off Hwy. 80 West
Ph. OR 3-8451—Abilene, Texas

FOR SALE or trade: 32 foot, Travelite house trailer, ideal for lake house. $550.00. Telephone HI 3-3639.

RENTALS L

BEDROOMS L-1

BEDROOMS—$6.00-$7.00-$8.00 per week. 2305 26th Street, 4 blocks west of Bus Station.

FURNISHED APTS. L-3

Efficiency apartments, 306 28th Street.

TWO ROOM and three room furnished apartments, also two-bedroom apartments, Jack & Jack Realty, Phone HI 3-3452.

Upstairs of duplex; three rooms and bath. 2806 Avenue X. To see call day HI 3-4592, night HI 3-6486.

One and two bedroom apartments, close in, all bills paid. Phone HI 3-4105.

FOR RENT: three room furnished apartments. 1704 Ave. R.

FURNISHED duplex, three rooms and bath, clean, water bill paid. 505 33rd Street, phone HI 3-6959.

FURNISHED APARTMENT, nice concrete block building, bills paid. Thornton Apartments, Merrill Ave., Boothland Addition. Phone HI 3-6706.

NEW DELUXE and standard size apartments, rock wool insulated, air conditioned. Bills paid. Special rates to working couples. 809 26th Street or 805 25th Street.

2 Bedroom Furnished Apartment — Air Conditioned — Fenced Yard — Carpeted Living Room — Upstairs in Waymar Apartment Building — Dial HI 3-6306 — See at 1917 Coleman St. — Apt. 4

THREE ROOM furnished apartment, upstairs, air conditioned, bills paid. 1208 27th Street. Inquire Apartment 3.

NICELY FURNISHED three room apartment with bath. Phone HI 3-3855 or HI 3-5382. References.

FURNISHED & UNFURNISHED APARTMENTS
One and Two Bedrooms
1. All utilities paid.
2. Newly Redecorated
3. One block shopping center.
4. Catering to Singles & Couples
BILTMORE APTS.
2702 Ave. E. Dial HI 3-9102

ATTENTION BACHELORS, COUPLES AND FAMILIES — Extra nice furnished apartments, and bedrooms, maid service, refrigerated air, tile bath, garages, and bills paid. Very reasonable rates. Only three minutes West of square express Highway 180. Phone HI 3-6692.

THE SKYLINE MOTEL

RENTALS L

FURNISHED APTS. L-3

Uptown Living. Bills paid. Completely furnished. Telephone, television available. Three and one-half blocks West of town square. 2307 25th Street. Call HI 3-6323.

Modern 3 and 4 room duplex apts. Ave R & Smith. Greenhill Addition—Childers Apts. Phone HI 3-3320.

Two room and bath efficiency apartment. $10.50 per week. 607 39th St.

TWO ROOM furnished apartment, private bath, garage, no pets, for couple. Apply in person, 1308 30th Street.

THREE ROOM furnished apartment, private bath. Dial HI 3-4538 or inquire 1304 26th Street.

SUMMER RATES, two room and bath, air conditioning $45.00 Bills paid. 22nd & Ave. E. Apt. 1.

Bar-V-Motel, near School, furnished apartments, motel rooms, air conditioning, and telephones. Reasonable rates. HI 3-3943.

ATTRACTIVE, CLEAN apartment. One block South of Furr's, two blocks from town. 1608 27th Street.

NICE, CLEAN two rooms, fenced yard, reasonable. Apply in person at 1707 Ave. R.

TWO-bedroom furnished duplex apartment, air conditioned. Carpeted. With garage. 206 32nd. Phone HI 3-6306.

Garage Apartment, 4 rooms, 2 bedrooms, hardwood floors, venetian blinds, air conditioned. T. V. antenna. 2511 Ave. M. Phone HI 3-3991.

FURNISHED apartment. Bills paid. $50.00 month. Fenton's Shoe Store.

FURNISHED APARTMENT for rent. One block south of Highlander Cafe.

TWO ROOM furnished apartment. It is nice. Come and see. 2809 Avenue O.

Nice clean furnished apartment for rent. Phone HI 3-7278.

UNFURNISHED APTS. L-4

FOR RENT: Redecorated downstairs two bedroom Waymar apartment. 1908 Coleman, call HI 3-4197.

UNFURNISHED three-bedroom apartment, two baths, plumbed for washer. 605 19th. Phone HI 3-6959.

FOR RENT unfurnished downstairs two-bedroom apartment. Phone HI 3-3305 or HI 3-5726.

FOR RENT three-room unfurnished apartment with private bath. See at 2806 A Avenue X or call day HI 3-4592, night HI 3-6486.

FOR RENT

One and two bedroom unfurnished apartments. Four blocks from square, two blocks from Furr's Food Store.

2705 Ave. O Ph. HI 3-5174

UNFURNISHED two-bedroom apartment, 202 31st. Phone HI 3-3441 or HI 3-6264.

THREE ROOMS and bath. Newly redecorated, equipped with air conditioner, venetian blinds, automatic washer connection. Apply 3107 Ave. U.

FOR RENT unfurnished two bedroom duplex, carpeted, tub bath, and plumbed for washer. 505½ 33rd street. Call HI 3-6959.

TWO BEDROOM unfurnished apartment. 1909 Coleman. Adults only. Phone HI 3-4972.

FURNISHED HOUSES L-5

FURNISHED TWO room cottage and bath. Air conditioned. For couple. Bills paid. Nice and clean. No pets. 1311 25th Street.

THREE ROOM neatly furnished house with full bath, air conditioned, bills paid. Call HI 3-5957.

Furnished two-room house. $9.00 per week. Three-room apartment $12.50 per week, private bath, bills paid. 2205 W 21st street. Phone HI 3-3845.

Neatly furnished three room house. 1412 30th Street.

TWO ROOM furnished house. Tub bath. $12.50 per week. Bills paid. Near the "Y" on East Highway. Call HI 3-5659.

TWO ROOM furnished house, air conditioned, bills paid, 1208 27th Street. Inquire apartment 3.

FURNISHED TWO bedroom house. Carpeted. T. V. antenna. Call HI 3-6144. After 5 o'clock or Saturday and Sunday.

FOR RENT five room redecorated furnished house. $75. See George Webb, Real Estate, Manhattan Hotel.

TWO ROOM furnished house. Bendix washer. Bills paid. J. A. Wood. 1511 Ave. R. Telephone HI 3-3624.

UNFURNISHED HOUSES L-6

TWO BEDROOM and three bedroom unfurnished houses. Jack & Jack Realty. Phone HI 3-3452.

Nice two-bedroom house for rent. 2302 Avenue G or call HI 3-3283.

Two-bedroom unfurnished house. Call HI 3-7023 at 2807 Ave N.

THREE ROOM unfurnished house at $30.00 per month. Phone HI 3-7102.

DESIRABLE RENTALS on two and three bedroom homes. H & H Development Co. 503 E Hwy.

LARGE TWO bedroom house. ½ block from Post Office, nice built-ins. Phone HI 3-5955.

UNFURNISHED HOUSE for rent. Three large rooms and bath, double garage. Two miles from city limits on Clairemont Road. Phone HI 3-7316.

THREE ROOM and bath unfurnished house for rent. Contact Bigham and Sons. Phone HI 3-5892.

UNFURNISHED THREE room house. 1009 32nd Street. Inquire next door. Mrs. Curry.

FOR RENT: Desirable five room unfurnished cottage. Call HI 3-3287.

TWO BEDROOM unfurnished house for rent. Call HI 3-4445.

TWO BEDROOM unfurnished house. 2906 Ave. N. Call HI 3-6296.

NICE FARM house for rent. Four rooms and bath. Six miles West on Lamesa highway, one mile South and one mile West on North side of road. Good well and windmill, storage tank, hot and cold running water. See Sterling Taylor, 2425 Ave. S. Telephone HI 3-4432.

FOR RENT: Redecorated three room and bath unfurnished house. 2107 Ave. M. $35.00 month, bills unpaid. Phone HI 3-5881.

MISC. FOR RENT L-7

FOR RENT, 60x40 building, with one ton mixer, 18 in. hammer mill, molasses tank with sweet seed blender. 1905 27th. Call HI 3-5775.

REAL ESTATE M

BUSINESS PROPERTY M-1

"DRIVE-IN OPPORTUNITY"

Modern, well equipped Drive-In in small town. Little competition. Advantageous lease on ground and building. Can serve 26 people inside and 25 cars outside under canopy. All equipment of best. Owner will take Snyder dwelling equity and handle portion of purchase price personally.

Call HI 3-5611 HI 3-6683 HI 3-9326.

REAL ESTATE M

BUSINESS PROPERTY M-1

REAL ESTATE SERVICE

NEW 8-ROOM HOUSE
With built-in appliances, and ultra modern conveniences. A home of your dreams. Shown by appointment only.

Business opportunities of all kinds, call us.

For rent furnished and unfurnished apartments and homes.

ELMER H. ETGEN
Licensed & Bonded
Real Estate Broker
Room 9, West Texas State Bank Building—HI 3-6662

HOUSES FOR SALE M-2

VERY DESIRABLE

two bedroom home, well located and in perfect condition. Down payment $630.00 . . . monthly payments $63.00 Its a BUY!

"Don't wait—we sell em!"

H&H DEVELOPMENT CO.
503 E. Highway
Dial HI 3-9326

100% G I

Three bedroom home, ready for you to choose your colors. Air conditioned, central heated, garbage disposal, plumbed for washer—attached garage. Closing costs only. Monthly payments $78.00.

THREE BEDROOM

FHA home, completed and ready for occupancy. Complete with air conditioner, central heat, garbage disposal and plumbed for washer. $400.00 down plus closing costs.

ALL MASONERY CABIN

North shore of Lake Thomas, complete with furniture, water system and fishing docks.

FHA-GI LOANS
PINNELL REALTY COMPANY
1712 25th St.
HI 3-3524 HI 3-4569 HI 3-6556

NO CITY TAXES
NO WATER BILLS

and with all the COMFORTS of the City . . . new three bedroom home, your own well with pump, 150 gal. butane tank . . . 5 minutes from the square on Colo. City Highway . . . lets talk trade . . .

Built and for sale By
H & H Development Co.
503 E. Highway
Dial HI Ilcrest 3-9326

NICE THREE bedroom house, four and a half years old, cyclone fence, air conditioner, T. V. antenna, carpeted. 4½% loan over $3000.00 equity for $2500.00. Balance $8237.00, side note or new loan can be arranged. 3715 Ave. U.

JACK & JACK REALTY
New Brick

Large—3 bedrooms, 2 ceramic tile baths. Beautiful all-electric kitchen and den combination. Large formal living room, all rooms carpeted except kitchen and den. Will take smaller house in trade.

Beautiful

Large—2 bedroom home, charming living room with fireplace, electric kitchen, carpeted and draped. Beautifully landscaped, front and back, prettiest patio in town. See to appreciate at 2308 40th.

310-29 Street

New three bedroom with bath and half. Large living room and large kitchen and dining area, ceramic tile in baths, formica on cabinet top. 1084 sq. ft. floor space.

Phone HI 3-3452 Phone HI 3-5642
611 East Highway

Why buy a lot when you can buy an acre cheaper? On East Highway near Y. Phone HI 3-5659. Easy Terms.

REAL ESTATE

Austin Stone 3 bedroom, 2 bath, carpeted and draped, double garage. Lovely fruit trees.

A bargain—Lovely 3-bedroom, 2 baths, carpeted, exquisitely draped, beautiful yard with underground sprinkler system, refrigerated air conditioning, double garage, large rooms. Also: A lovely 2-bedroom, carpeted, central heat and air conditioned, lovely drapes, all for the price of one.

MERLE NEWTON REALTY
2612 Ave. F Phone HI 3-6928

FOR SALE EQUITY
BY OWNER

Nice three-bedroom home with attached garage, 6 foot wooden fence back yard. Landscaped, located in Snyder's most beautiful addition. One-half block from high school and near grade school. Have $3,000 equity will take $2,000 for quick cash sale. Owner being transfered.

Call HI 3-5254

for appointment to see. House located at 2409 40th St.

Everybody Reads The Classified Ads – You Are!

REAL ESTATE M

HOUSES FOR SALE M-2

DON'T BE LATE
FOR SCHOOL!

Get located in one of these better homes near High School.

1. Three bedrooms, immaculate thru-out, all the extras and with monthly payments of ONLY $70.00.

2. EXTRA nice two bedroom home, ceramic bath, fenced and landscaped lot. MOVE RIGHT IN for $800.00 down. NO CLOSING COSTS.

3. Large home on Avondale Avenue, with huge living room, dining room adaptable for den, well landscaped and a WELL BUILT home. $600.00 down . . . plus closing. Immediate occupancy.

"Don't wait—we sell em!"

H & H Development Co.
503 East Highway
Dial HI 3-9326

FOR SALE

1. Three rentals, nicely furnished. Well located on 100 x 150 foot lots. Good condition. Will carry nice conventional loan.

2. Two of Snyder's most beautifully located homes. New and ready for occupancy. Owner will consider trade of smaller home.

George J. and Lydia Webb
Manhattan Hotel
HI 3-5171 or HI 3-6508

3604 Ave. B—EAST SNYDER, A LOVELY JERALD SMITH BUILT BRICK HOME ready for immediate possession. 3 Bedrooms, 2 Baths, built in Range and Oven—Large Lot and close to East Elementary School. You'll agree that this is a real buy at $14,500.00 Top FHA loan available to a qualified Buyer.

2310 41st Street—THE HIGHLANDS ADDITION Just 2 blocks from HIGH SCHOOL is this lovely 3 Bedroom, 1 Bath home featuring a Kitchen & Den Combination that is 9'x31'. This home is being built and will be finished in about 3 weeks. Buy now and choose your color scheme. $800.00 down will move you into this home.

SCOTT & SCOTT REALTY COMPANY
1907 40th Street
Dial HI 3-6306 or HI 3-6607

EQUITY IN TWO BEDROOM with attached garage, basketweave fence, in Southeast Snyder. Low payments and 15 years to go on loan. Call HI 3-6429 after 5 p.m.

LOW EQUITY in three bedroom house in Highland Park. Phone HI 3-3863.

MOVE IN, two bedroom house, equity $450.00 Vacant. 3708 Noble Drive. Phone HI 3-5259 or HI 3-6789.

FOR SALE: two bedroom unfurnished house, large den and garage. Phone HI 3-3153.

FOR SALE: Cabin on Lake Colorado City, about 900 feet of floor space. Channel runs under the cabin. For more information call RA 82391 or write Box 826 Colorado City.

FOR SALE-TRADE M-11

LEAVING TOWN?
We Specialize In PROPERTY MANAGEMENT
JACK & JACK REALTY

FOR SALE OR LEASE
THE GRILL
2400 Block Of Ave. S
Phone HI 3-9297 or HI 3-4819

USED
Typewriters
$48.50 to $106.75
BUD'S OFFICE SUPPLY
1824-26th Ph. HI 3-4252

REAL ESTATE M

WANTED TO LEASE M-13

FOR LEASE—Will build to suit tenant 30 x 70 feet or 30 x 70 feet building on Big Spring Highway, next door to Holt Music Co. Contact Holt Music Co.

FOR LEASE M-15

Two buildings—Suitable for office or business, for lease on 37th Street, across from Dr. Hamblen's Office. Size 30 x 40 and 40 x 50. Call Bill Early at Everybody's Grocery. HI 3-4311 or HI 3-5285 after 7:30.

12-Volt
BATTERY
$7.50 Exchange
6-Month Guarantee
SNYDER BATTERY SHOP
2301 Ave. R

Take Up Payments of $9.62 On a Ball-O-Matic
AUTOMATIC SEWING MACHINE
Does everything without attachments. In a beautiful blonde console cabinet and save $20.00.
See It At—
ALLEN SEWING MACHINE CENTER
1710-25th St. Ph. HI 3-4812

SEE
ROBERT ALLEN
and
LADD CHAMBERS
For
• Auto Repair
• Air Conditioner
Service & Repair
Located At:
PHILLIPS "66" SUPER SERVICE STATION
Day—Phone HI 3-5571
Nite—Phone HI 3-5211

FREE!
Diamond Needle
With Each
HI-FI CONSOLE
Sold This Month!
HOLT MUSIC CO.
B. S. Highway Ph. HI 3-5932

LOOK!
NEW
Rambler
As Low As
$37.69
Monthly
Ford Sale
We Have Five
1957 Models
These are executive's cars with V-8 engines and absolutely clean.
Only
$1495
SEVERAL OTHERS
All Guaranteed 60 Days!
DUPREE
Phone HI 3-4649

EILAND MOTOR CO.
PRESENTS:
YOUR CHOICE
THE CLARDY CLIPPER
The All New 1958 Model
AUTOMOTIVE AIR CONDITIONER
OR
THE FRIGETTE
TOMORROW'S COMFORT
TOMORROW'S STYLING
—TODAY!
Your Choice Complete Price Includes Installation $275.00
312 E. Hwy. Phone HI 3-3181

SOME CHICK—Diane Gail Austin, 18, who will represent Georgia in the "Miss Universe" contest at Long Beach, Calif., holds a baby chick and dress in a feed sack after winning the "Miss Poultry Princess" contest in Atlanta. The 5-foot, 9-inch blonde weighs 125 pounds and measures 36-23½-36. (AP Wirephoto)

38,000 On Hand To End Crusade

SAN FRANCISCO (AP) — Billy Graham, styling himself "the messenger boy for Christ," went to bat against the Devil yesterday before 38,000 partisan fans at Seals Stadium.

The North Carolina evangelist ended his San Francisco crusade in the midst of an overflow crowd jammed into the 25,900-seat baseball park, home of the National League Giants.

"I knew Willie Mays could fill Seals Stadium," he said from atop a platform at second base, "but I'm glad God can do it too.

"I am only the messenger boy for Christ. Give God the glory for what has been done this day."

Baseball was in the air before the sermon, with the Giants locked in an extra-inning battle with Philadelphia in the Pennsylvania city. San Francisco Mayor George Christopher eased the tension with a brief announcement: "Kirkland hit a home run in the 14th inning and the Giants won."

Turning to Graham, the mayor said, "All of us are so much better off for having had him in our midst," and expressed belief the world should try morality for a change."

"We need moral and spiritual values," Christopher said. "We've tried everything else to find peace."

Graham, who last week concluded his seven-week San Francisco crusade, made a plea against backsliding.

To those who have made so-called "decision for Christ," he said, "Do not go back to your old ways of living or yield to temptations and old idolatries."

"Some 1,354 stepped forward in "decisions" yesterday. They were part of a crowd topping by some 12,000 Graham's best attendance in the 16,400-seat Cow Palace, where his regular services were held.

The Baptist preacher, facing an oversized beer glass painted on a stadium signboard, told the crowd, "We should have a new outlook. We have responsibilities to our neighbors and must take a new attitude toward the racial question."

Church workers throughout the area will visit homes in an intensive follow-up to Graham's crusade, which moves on to Sacramento, Calif., next Sunday. A tour of California will follow.

Quirk In 30s Put Harris On Panel

By EDMOND LEBRETON

WASHINGTON (AP)—If El Dorado, Ark., had had better railroad connections in the 1930s, its congressman probably wouldn't be presiding now over an investigation of influence in high places.

Rep. Oran Harris was first elected to Congress in 1940 on a platform of doing something about the transportation facilities of his home town. He sought a post on the House Commerce Committee to help reach that goal.

Now he is chairman of that committee, and is heading up the investigation of federal agencies which has tied in the name of Sherman Adams, President Eisenhower's top aide.

Harris cosponsored a controversial bill to exempt natural gas producers from federal price regulation. He headed the first congressional party to fly over both poles. A Baptist as well as a Democrat, he read the Bible from a Moscow pulpit.

But basically, Harris shows up even now as a quiet, blue suit sort of man. This does not at all mean he is anything less than a sophisticated politician and committee chairman. But in the past he has gotten things done unspectacularly.

Reminiscing today, Harris chose one pre-Adams episode to dwell on with prideful happiness. It was the Oren Harris Day staged in El dorado last Dec. 10 by the Lions Club, with luncheons and speeches and tributes describing Harris as a good Lion and an effective representative of Arkansas.

He evidently regarded this occasion as a peak in public recognition.

"How could anyone by the greatest stretch of his imagination think I'd be embroiled in this less than two months later?" Harris asked. It was in February he took over the chairmanship of the sharply divided investigating subcommittee.

Harris, a prosecuting attorney and high-ranking Lion and Mason, ran for Congress in 1940 on a platform of improving the district's transportation connections.

The voters have returned him every two years since then, and he has been unopposed for two elections.

Born Dec. 20, 1902, in Hempstead County, Ark., Harris today has a trim, athletic figure and dark hair touched slightly with gray. He played football and baseball at Henderson College in Arkansas, and "until I passed 50" was the first-string catcher for the Democrats in Congress' annual charity baseball game.

Paid In Hard Cash

BENTON, Ky. (AP)—Some 200 employes of an aluminum furniture manufacturer here have received their first pay — not in folding money or checks — but hard cash. To celebrate its opening, the factory gave out the first payroll of $8,800 in silver dollars. Employes got cloth sacks to carry it in.

Confined Minister Turns The Tables

FONDI, Italy (AP)—The Catholic landlad who bricked up her Protestant minister tenant said with a sigh today that maybe her offensive had backfired.

But Mrs. Gemma Rasile said she still was not finished with the Rev. Umberto Righetti, an evangelist of the First Church of Christ.

The minister rents two second-floor rooms from Mrs. Rasile and uses them as his residence and church. The landlady, living on the ground floor, objected to his Protestant flock trooping through her quarters. Early last month, armed with court permission, she had bricklayers seal up the only door to the preacher's rooms.

For three days the Rev. Mr. Righetti hauled his groceries up through his window in a bucket and preached to his followers gathered in the street below. Then Mrs. Rasile relented and had the door unbricked. The minister resumed services in his rooms.

Because of the publicity, Mrs. Rasile said, the evangelist now has "quite a few more followers than before."

"However, I believe he has increased his flock with only temporary followers who will leave him when the sensation quiets down," she said, adding ruefully: "I must admit he had my unwilling cooperation in surrounding himself with sensation."

The landlady insisted she had only given the preacher a four-month reprieve.

"He must find a new apartment in that time," she declared. "Therefore, I will have to tolerate him and his followers only until September. He will have to get out then—or I will have the door closed forever."

Ruling Won't Affect Dallas

DALLAS (AP) — Dallas school officials said yesterday that its planning will not be affected by a federal court decision postponing integration in the Little Rock, Ark., schools.

The Dallas school board has announced it will make a statement on integration at its Wednesday night's meeting.

School officials declined to comment on a second announcement to be made Wednesday night—instructions to the board's lawyers on the next move over a legal conflict between Texas law and federal court rulings.

The Dallas schools are under a federal court order to integrate but no time limit has been set. A state law passed by the last Legislature forbids integration without approval at a special election. State funds can be cut off and officials fined if the law is violated. The constitutionality of the law is yet to be tested.

Doctors Urged To Fight Socialism

SAN FRANCISCO (AP) — America's doctors were told today that there is a growing tendency in this country to expect something for nothing, and that they should fight it.

This attitude already has weakened the United States and if it continues to grow it will destroy it, said Dr. David B. Allman of Atlantic City in his address as retiring president of the American Medical Assn.

"There seems to exist in too many segments of our society—and especially in our federal government—the unsound philosophy that life owes each one of us all that he desires, and that in the face of these desires a beneficient government should gratify them," he said.

The resulting imbalance which is developing in every phase of our daily life discourages initiative by imposing heavy and disproportionate burdens upon productive and responsible citizens by granting undeserved profits to the unproductive and the irresponsible.

"As a result it is becoming more popular and frequently more profitable to be idle rather than busy, to be selfish rather than unselfish, and to be mediocre rather than outstanding."

Dr. Allman said the AMA should continue its opposition to this philosophy even thought it may be criticized by some people for having a "negative approach" to current socio-economic problems.

Dr. Gunnar Gundersen of La Crosse, Wis., incoming AMA president, said organized medicine is adapting itself to change. He asserted the component societies of the AMA should recruit the best brains available to carry out the program.

Grasshopper Bill Passed

DENVER (AP)—A $1,500,000 disaster fund to combat grasshoppers was among major legislation approved by Colorado lawmakers who closed out a special seven-day legislative session yesterday.

A companion bill also was approved which permits use of state and county highway money to purchase insecticides for roadside spraying of hoppers infesting eastern Colorado crops and rangeland.

Another measure approved extended unemployment compensation payments by a maximum of 6½ weeks. The bill extends compensation payments to 32½ weeks until next April as a move to combat unemployment developing from the nation wide recession.

Challenge Is Great, Says Sen. Johnson

WASHINGTON (AP) — "There has never been a greater challenge in the history of mankind" than control of space, Sen. Lyndon Johnson said last night.

"We are moved by no thought of aggrandizement," the Texan said in his weekly transcribed radio address.

"Space can be used, but, unlike the land, it cannot be occupied," the Senate majority leader said. Johnson is a member of the Senate Committee on Space and Aeronautics which unanimously reported out a space agency bill last week.

He continued:

"We have no intent to plant flags of conquest upon the planets or lay annexation claims to the stars.

"We do propose that space shall never become the route of march for tyrants and totalitarians and, as we have dedicated our resources in the past to maintaining the freedom of the seas and the security of the skies, so shall we dedicate our national capacity to maintaining the neutrality of space."

Assist In Research

WALPOLE, Mass. (AP) — Dr. Herbert Mescon, chief of dermatology at the Massachusetts Memorial Hospitals, says 60 state prison inmates have agreed to assist in a medical research project aimed at finding out more about acne, a skin disorder chiefly afflicting teen-agers.

Feather Printing
1907 - 25th Street
for all your printing needs
Phone 3-6331

FREED AMERICAN PRIESTS ARRIVE IN HONG KONG—Two American priests, The Rev. Cyril P. Wagner, left, wearing cap, follows The Rev. Joseph P. McCormack down the gangplank of the SS Changsa as they arrived in Hong Kong. One of the fellow Catholics on hand to greet them is at the lower right. The two priests were released last week after spending five years in prison in Red China on what the Communists said were spy charges. Rev. Wagner, 51, is of Pittsburgh and Chicago and Rev. McCormack, 65, is from Ossining, N.Y. (AP Wirephoto via radio from Hong Kong.)

Panel Delays Bracero Bill

WASHINGTON (AP)—A House Agriculture subcommittee headed by Rep. E. C. Gathings (D-Ark) is postponing action on legislation proposing extension of the law permitting entry of Mexican farm laborers.

Gathings said the group decided there should be further study.

This country now negotiates with Mexico for contracts under which 450,000 Mexican laborers annually enter the United States and work on farms.

Most laborers work in Texas and California.

Rep. Clark Thompson (D-Tex), member of the subcommittee, said several members of the group felt there should be no action on bills relating to special problems "until Congress passes general farm legislation."

Doyle Willis Heads VFW; Dues Hiked

BEAUMONT, Tex. (AP)—Veterans of Foreign Wars members chose Doyle Willis of Fort Worth as their new state commander and picked Austin for their next convention yesterday.

After warm debate, they gave unanimous approval to a $1 increase in annual dues. The revenue will help retire a mortgage on VFW department headquarters in Austin, officials said.

In resolutions adopted near the close of their 38th annual convention, delegates opposed any reduction in veterans' pensions and restated support for giving chiropractice care to some patients of Veterans Administration hospitals.

Fort Worth was awarded the 1960 state convention.

Officers serving with Willis will be Oscar Jones of Longview, senior vice commander; Vic Afflerbach of Victoria, junior vice commander; The Rev. Mack Johnson of Houston, chaplain; Charles Britte of Alvin, judge advocate, and Dr. C. E. Killingsworth of Borger, surgeon.

Mrs. Gene Waters of Fort Worth is the new president of the VFW women's auxiliary. Her fellow officers are Mrs. C. R. Eaton of Amarillo, senior vice president; Mrs. L. C. Salm of Taylor, junior vice president; Mrs. Lelan Rowland of Dallas, secretary; Mrs. H. W. Parker of Gainesville, treasurer; Mrs. Elmo Self of Rosenberg, chaplain, and Mrs. L. A. Marshall of San Angelo, conductress.

Mr. America Named

LOS ANGELES (AP)—The new Mr. America is a brawny weightlifter from New York City who boasts a 51-inch chest. Tom Sansone, who tapers down to a 31-inch waist, was selected from among 40 entrants in the annual physique contest.

Asthma Formula Prescribed Most By Doctors—Available Now Without Prescription

Stops Attacks in Minutes . . . Relief Lasts for Hours!

New York, N.Y. (Special)—The asthma formula prescribed more than any other by doctors for their private patients is now available to asthma sufferers without prescription.

Medical tests proved this formula stops asthma attacks in minutes and gives hours of freedom from recurrence of painful asthma spasms.

'This formula is so effective that it is the physicians' leading asthma prescription—so safe that now it can be sold—*without prescription*—in tiny tablets called *Primatene*®.

Primatene opens bronchial tubes, loosens mucous congestion, relieves taut nervous tension. All this without taking painful injections.

The secret is—Primatene combines 3 medicines (in full prescription strength) found most effective in combination for asthma distress. Each performs a special purpose.

So look forward to sleep at night and freedom from asthma spasms . . . get Primatene, at any drugstore. Only 98¢—money-back-guarantee.

©1958, Whitehall Pharmical Company

Get this $34.95 electric blanket
On Man's or Ladies'
Benrus Watch
FREE!
With The Purchase Of Any
Sylvania TV
During The Month of June

The STYLELINER
21" (overall diagonal) picture has 249 sq. in. viewable area expanded with Halolight®. Separate on-off switch lets you pre-set volume. Choice of finishes.

SYLVANIA
110 SLIMLINE TV
with
HALOLIGHT

Here's a special offer you can't affort to miss. You can have a nationally advertised electric blanket or choice of a man's or ladies' Benrus watch absolutely free with the purchase of a Sylvania TV during the month of June.

KING & BROWN
1914-25th St. Ph. HI 3-3102

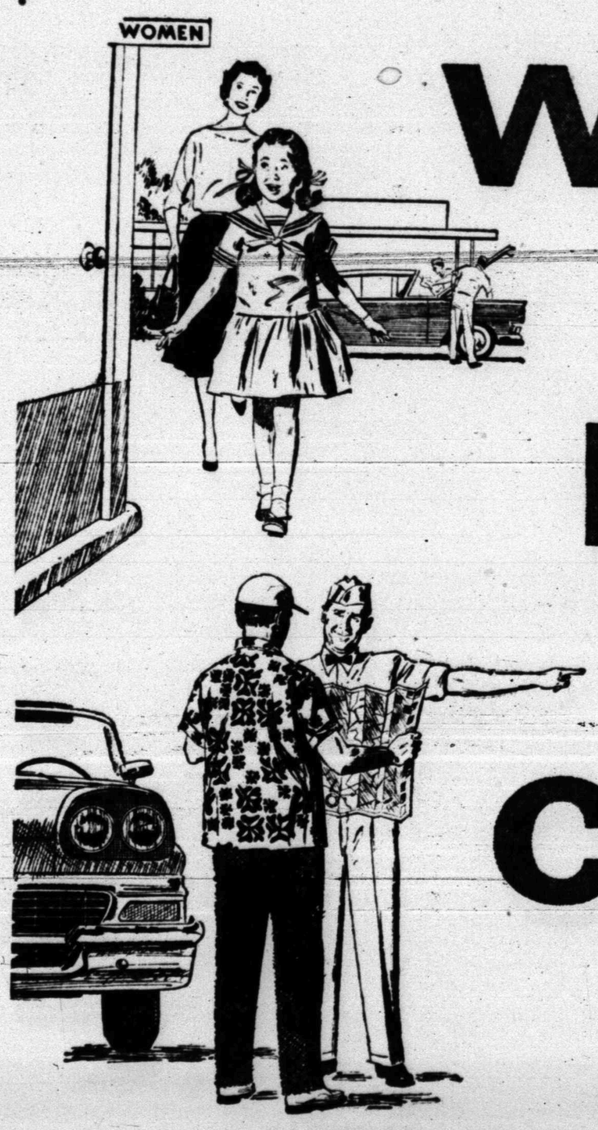

WE TAKE BETTER CARE OF YOUR CAR

Want to freshen up? Just drive in at the sign of the Chevron. Find out for yourself how pleasant and clean the restrooms are at Standard Stations and Chevron Dealers.

You'll also find that we're your best source of local information on things to see, roads to take, places to eat or sleep . . . plus state and city maps. Or if you're planning a trip, ask about our free Travel Information Service.

Another convenience, at home or away, is a Chevron National Credit Card. With it you can charge gas, tires, lubrication, and your other driving needs. Here in the West, it guides you to service at the sign of the Chevron—rated "best" by motorists in *every* independent survey.

The best service starts with better engine care. That's why we recommend RPM Supreme Motor Oil. Its exclusive Detergent-Action compounding keeps parts so clean, protects them so well, engines can outlast the car itself.

At the sign of the Chevron
Chevron Dealers • Standard Stations

STANDARD OIL COMPANY OF TEXAS