# THE SNYDER DAILY NEWS

VOL. 2, No. 2 — SNYDER, TEXAS, FRIDAY, MAY 25, 1951 — EIGHT PAGES—PRICE 5c


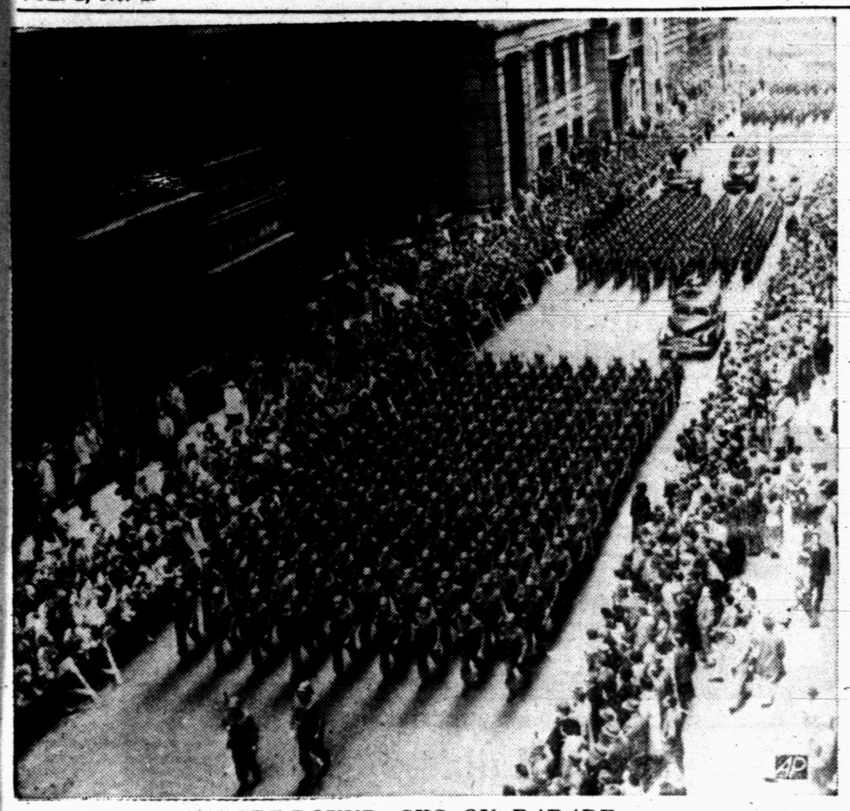

*EUROPE-BOUND GI'S ON PARADE*

Infantrymen of the Eighth Infantry Regimental Combat Team of the Fourth Infantry Division march up Lower Broadway in New York on their way to City Hall to receive the city's official bon voyage reception. The GI's — 5,000 of them — are headed for an assignment with Gen. Dwight D. Eisenhower's European Defense Command. They are scheduled to board ship later and will leave for Europe. This view is looking south from Wall Street.

# Collins Says MacArthur Violated Direct Orders

## Allies Pursue Broken Armies Across 38th

By OLEN CLEMENTS

TOKYO, May 25. (AP) — Allied tanks and troops today slashed across the 38th Parallel to two more points in their officially-designated all-out offensive to hunt down the battered and retreating Communists.

The new crossings kept up the pressure on the Reds, who already were battling an Allied spearhead now thrust four miles into North Korea on the East-Central front.

Dispatches said the new crossings were made on the Western Front north of Seoul and on the Central Front northeast of Chunchon. Both these tank-infantry teams withdrew to South Korea by nightfall.

"The 38th Parallel means nothing to me," said Lt. Gen. James A. Van Fleet, commander of the United States Eighth Army.

VAN FLEET ACROSS

He showed he meant it by crossing into Red Korea himself.

Van Fleet visited a tank and infantry task force. It was sitting solidly as a huge road block north of the border astride the Reds' escape route from the East-Central front. He said his army's tactics of pursuing the Reds into their own territory was a gamble but it's paying off.

"The Eighth Army is in an all-out offensive," Van Fleet said. "Considerable progress" has been made.

Field dispatches told of open flight of Chinese toward the 38th Parallel from some fronts, while they fought stubbornly on others. The pursuing Eighth Army, Van Fleet said, will "not be limited by such barriers as the 38th Parallel in chasing them down."

AIRMEN ACTIVE

Airmen said they killed or wounded 2,000 Reds Friday in strikes on both sides of the border. The Fifth Air Force reported 500 "hastily withdrawing enemy" were caught and knocked out on the western highway north of Uijongbu.

Another 500 were KO'd on the glutted Chunchon-Hwachon roads of the central front. The Air Force said "two enemy divisions attempted to withdraw without the aid of their usual camouflage tactics." Two hundred Reds fleeing in the Inje area of northeastern Korea and a series of front line strikes accounted for the rest.

On a tour of the front Fan Fleet pinned Distinguished Service Crosses on Lt. Gen. Edward M. Almond, 10th Corps Commander, and Maj. Gen. Clark L. Ruffner, Second Division Commander, for their part in smashing the Reds' second spring offensive.

## Net of Evidence Closing In On Man In Kidnapping Case

By HERBERT D. WILHOIT and JAMES R. BACON

SANTA ANA, Calif., May 25. (AP) — A convicted sex offender faces indictment today in the sadistic kidnap-killing of 10-year-old Patricia Jean Hull, pigtailed fourth grader.

Henry Ford McCracken, who sings and plays a guitar cowboy-style, is expected to plead insanity.

The little girl's body — with the head brutally slashed and crushed —was found Thursday in a shallow grave in peaceful woodsy Trabuco Canyon.

The gruesome discovery in an otherwise lovely setting ended a vast six-day search for the child. She was last seen Saturday afternoon at a children's movie near her Buena Park home. McCracken admits he was at the same movie.

Forty feet away from Patricia's grave was another burial place. In it was a bloody, yellow bedspread. This, Davis said, is the same bedspread missing from McCracken's Buena Park motel cabin.

Taken to the Woodland grave scene, McCracken showed no outward emotion. To every question by officers he gave the same answer "My lawyer told me not to say anything."

He has steadfastly denied seeing or harming the child, despite a web of circumstantial evidence.

## Premier Says Iran Will Not BackDownNow

By FRED J. ZUSY

TEHRAN, May 25. (AP) — Prime Minister Mohammed Mossadegh tearfully asserted today that Iran will "fight to the end" to achieve oil nationalization.

The aged government head, interrupting the guarded seclusion with which he has met threats on his life, said only the nationalization of his country's chief resource could save Iran's people.

The West, he declared would have to write off the Middle East if the government takeover of the British-developed oil fields was stalled.

(Britain announced today she is sending her tough 16th Parachute Brigade of 4,000 men to the Mediterranean Island of Cyprus —within easy striking distance of Iran.

(In Berlin Gregory Pshkin, Soviet ambassador to the East German government, was reported to have told East Germans that Russia will "resist" injection of foreign troops into the Iranian crisis.)

Mossadegh today sobbed and broke down as he described the poverty of Iran's people.

His government meanwhile awaited a reply from the British-owned Anglo-Iranian Oil Company to its ultimatum ordering the start of negotiations for surrender of the company's vast holdings in Iran.

Mossadegh said today:

"If the British government or any other government insists on retaining the former oil company, the results will soon bring the entire free world to the brink of disaster. . . . To save Iran is to save the world from a third war."

### *ENOUGH RAIN TO PLANT COTTON*

Farmers in Scurry County are preparing their lands for cotton planting because a sufficient amont of moisture has fallen in most areas, according to O. M. Fowler, county agent.

"There has not been any surplus of rainfall over the county, but in areas around Fluvanna and other northern sections, the ground has received sufficient moisture to start preparing the soil for the 1951 cotton crop, which will be late," Fowler said.

Additional moisture is needed to assure a normal crop, provided insect infestation does not hurt the cotton, Fowler pointed out.

## MacArthur In Rebuttal To 'Gap' Charge

NEW YORK, May 25. (AP) — An aide to Gen. Douglas MacArthur challenges Gen. Omar Bradley's Senate committee testimony that a "gap" in the Korean battle lines last winter stemmed from faulty MacArthur strategy.

The aide, Maj. Gen. Courtney Whitney, said in a dictated statement Thursday night that "there was no gap in the sense reportedly described" by Bradley in his closing testimony before senators probing MacArthur's ouster from the Far East Command.

Bradley said MacArthur was warned twice by the Pentagon last fall to close the gap separating the Eighth Army and the Tenth Corps in Korea. The Tenth Corps was encircled by the Chinese Communists' winter offensive and finally escaped with heavy losses.

Whitney said it was "apparent" that Bradley spoke without "first hand knowledge of the terrain" and added:

"During 11 months of the war he (Bradley) has never visited the Korean battle area, which differs materially from anything he has personally experienced."

## Russians Fly China Planes, Chief States

WASHINGTON, May 25. (AP) — Gen. J. Lawton Collins testified today that Gen. Douglas MacArthur violated military orders by sending United States troops to the Yalu River, marking the border between Manchuria and Korea.

Collins, Army Chief of Staff, made that contention to Senators inquiring into MacArthur's dismissal and told them also that he had thought it might be necessary to remove MacArthur even before he learned President Truman was considering it.

As to sending United States troops to the border, Collins said: "When we asked him, challenging his doing this, he said he did it because of military necessity."

NOT COUNTERMANDED

By "we," Collins meant himself and the other members of the Joint Chiefs of Staff — the top military command in Washington.

Collins said the Joint Chiefs "did not countermand" MacArthur on the troops since "the action had already been taken."

But he called it "a specific example" of a violation of military orders.

Presumably Collins referred to the November, 1950, offensive which drove to the banks of the Yalu. The transcript of his testimony gave no date.

Secretary of Defense Marshall and Gen. Omar N. Bradley, chairman of the Joint Chiefs of Staff, earlier witnesses at the inquiry, had testified they knew of no military orders having been violated by MacArthur.

Several senators expressed themselves during a luncheon recess as not satisfied with Collins' statements in that respect. They indicated they would press him further about it at an afternoon session.

Collins backed up both the dismissal of MacArthur and the administration's Korean War strategy.

On the war itself, he told senators "we are quite convinced" that Russians are flying some of the Chinese Red planes.

He also said:

The Chinese suffered "tremendous casualties" in their spring offensive.

The Red Chinese are now "in pretty complete retreat along the front."

## McCarthy Hits At Acheson And Bradley

WASHINGTON, May 25. (AP) — Senator McCarthy (R-Wis) has fired a sharp new bolt at Secretary of State Acheson and what the senator calls "the treacherous Red clique in power in our State Department."

Acheson, McCarthy said in a Senate speech Thursday, has "tried to make sure that we could not win in battle."

He added that State Department "politicians" has "signed and sealed . . . the death warrant" for Americans fighting in Korea.

McCarthy led into the new attack on the State Department during Senate discussion of the investigation of Gen. MacArthur's dismissal from his Far Eastern commands. He repeatedly has charged the State Department with harboring Communist sympathizers.

McCarthy said that Gen. Omar Bradley had put all military men on notice that they "owe first duty to whatever politicians happen to be in power."

MacArthur, on the other hand, "believes that generals have not only the right but the duty to speak out when they find the nation's security endangered by political intereference in the tactics and strategy of the Army," McCarthy said.

## Last-Minute Death Reprieve

LANDSBERG, Germany, May 25. (AP) — A second stay of execution for seven condemned German war criminals brought new hope today to their families and to West German officials that they might yet escape the gallows.

The men — convicted of mass murder under Adolf Hitler's Reich —were sitting red jacketed and grim in death row Thursday night when they received word that United States District Judge Walter M. Bastian in Washington, D. C. was holding up the executions for five days while he studied the case.

The weeping wives who had bid final farewells only a few hours earlier, knelt in thankful prayer at a little hotel near the American War Crimes Prison when they heard the news.

Many high German officials and newspapers have bitterly criticized the death sentence.

## City-Wide Boy Scout Clothing Collection Begins Early Tomorrow

Used clothing still in wearable condition will be collected by Snyder Boy Scouts tomorrow morning for distribution overseas through the American Council of Voluntary Agencies for Foreign Service.

Clothing to be donated in the drive should be placed in bags or boxes outside the house early tomorrow morning. Scouts and persons who are to furnish transportation for them are to meet at the high school about 8:30, where they will be divided into groups to cover all sections of town.

The clothing is to be stored in the vacant building next to Crowder-Hall Drug Co. at 606 East Highway, and clothing may be left at the drug store if it is missed by the scouts or by out-of-town residents who wish to contribute.

Further information may be obtained from Wencie Garcia at telephone number 1783 or from Phil Burns at telephone number 415.

## Coe Wins Semi-Finals

PORTHCAWL, Wales, May 25. (AP) Charles Coe of Oklahoma City entered the final round of the British Amateur Golf Championship today by defeating Albert Evans, a Welch farmer, 4 and 2, in their

## Grocer Pleads Guilty To Charges Filed By State Health Inspector

A Snyder grocer yesterday was fined $25 and costs of $13 in the court of W. C. Davidson, justice of the peace, after he entered a plea of guilty to violation of the state health law.

The complaint was filed by Dan Mowrey, inspector for the food and drug division, State Health Department, who is in Snyder assisting the city-county health unit in its sanitary inspection work. Mowrey said he found vermin in a meat grinder in the market section of the store.

This was the third person to be charged with violation of the state health laws, and all three have entered pleas of guilty and paid fines in justice court.

## Grand Judy Summons Is Sent Out to Sixteen

Summons for 16 persons to serve on the Scurry County grand jury, which has been called for June 4, are being sent out from the sheriff's office today.

Only routine criminal investigations are slated at this time, according to Bob Davie, district attorney.

# Three Die in Abilene Flood Total Rain Here Only .08 Inch

Snyder holds the dubvious honor of being probably the driest town in West Texas today. Showers which brought floods over scattered portions of the area gave Snyder only .08 of an inch and skipped other parts of the county entirely.

The shower here brought total rainfall for the month just under the one and one-half inch mark—1.42 inches. Total moisture for the year, including snow, now barely tops the three and one-half inch mark at 3.54 inches—just slightly more rain than May would bring in an average year.

By The Associated Press

Violent weather took at least three lives in Texas during the last twenty-four hours and forced some 100 persons from their homes at Abilene.

The bodies of two Negroes were recovered from Lytle Creek in flood stricken Abilene today. They were identified as Roscoe Wigfall, 20, and Lloyd George Matthews, 23. They were drowned this morning while attempting to rescue a stalled truck.

A Negro baby was reported missing at Abilene.

It rained all over Texas. Hail did heavy damage, knocking out window panes — more than 600 at the Hendrick Memorial Home for Children at Abilene — and damaging numerous homes under construction.

MAN KILLED

Aubrey Goble, about 28, was killed when lightning struck a farm about five miles northwest of Rochester. The little town itself had 3.25 inches of rain in a 30-minute period.

In Abilene, National Guard troops, Red Cross workers and police stood vigil all night. At six o'clock this morning the waters had begun to recede and the town was surveying damage. No estimate had been made.

It was the city's worst flood since 1932.

The brief, violent storms struck out of a broad area of turbulent air stretching several hundred miles across Texas. It dumped between five and eight inches on a portion of Abilene in less than an hour after it began.

GENERALLY FAIR

It was generally fair in the western half of Texas at mid-morning, but low clouds hung over the rest of the state. More rain was expected everywhere except in Southwest Texas.

The area of rough air and thunderstorms stretched from Amarillo and Dalhart through the South Plains, into the Abilene-Sweetwater area and on through Central Texas to Waco.

Waco and Houston and Galveston had showery weather at mid-morning. It was foggy at Amarillo and Childress.

A tornado funnel struck earlier Thursday, apparently without damage in a rural area 18 miles southwest of Lubbock. Rain and light hail fell at Sweetwater near Hamlin; showers at Amarillo, Big Spring, Mineral Wells and on the fringes of San Angelo and Temple.

TRAFFIC BLOCKED

Traffic in Abilene from three directions was blocked for a time and stacked up for miles. The hail which tumbled from the area of violent, shifting clouds hit wheat crops hard.

Rainfall included:

Abilene 1.06 Amarillo .20 Austin 1.03 Brownsville .27 Dallas .03 Houston 1.58 San Antonio 1.94 Waco .56 Corpus Christi .17 Del Rio .04 Fort Worth .03 Palestine .29 Victoria .97 Wichita Falls .45 Texarkana .02 San Angelo .13 Bryan .61; Alice .40; Palacios 1.92; Childress .30 Mineral Wells .30 Junction .24 Tyler .80 Dalhart .03 Corsicana .15 and Laredo and Wink recorded traces.

## Central Garza Wildcat Fails In Ellenburger

Stanolind Oil & Gas Co., Seaboard Oil Co. and Republic Natural Gas Co. No. 1-A D. C. Hill, East-Central Garza County wildcat, has been plugged and abandoned on total depth of 7,995 feet in the Ellenburger.

The last drillstem test was taken from 7,951-7,995 feet. Tool was open two hours. Recovery was 3,400 feet of black sulphur water.

The Ellenburger was topped at 7,970 feet.

Drillsite was 660 feet from east and 330 feet from south lines of section 58, block 2, T&NO survey. That made it 16 miles east of Post.

STONEWALL TEST

General Crude Oil Co. has spotted a wildcat in Southwest Stonewall County as its No. 1 Pauline Ybarra.

Drillsite is 1,980 feet from west and 2,080 feet from north lines of section 174, block 1, H&TC survey. Projected depth is 6,600 feet. Rotary tools will be moved in and drilling will begin immediately.

The location is nine and one-half miles southwest of Aspermont.

General Crude is drilling below 6,430 feet in shale and sand at its No. 1-B J. W. Kennedy, Southwest Stonewall County wildcat. It is located 13 miles southwest of Aspermont in section 348, block, 2, H&TC survey. Projected depth of the venture is 6,600 feet.

Woodley Petroleum Co. and Kirby Petroleum No. 1 S. A. Godfrey Estate, wildcat in Northwest Stonewall County, is making hole below 5,680 feet. It is located four and one-half miles northwest of Swenson and 660 feet from south and west lines of section 221, block D, H&TC survey.

DAWSON REPORTS

Seaboard Oil Co. of Delaware No. 1 Robinson, South - Central Dawson wildcat seven miles south of Lamesa, is drilling below 7,683 feet in the upper Spraberry sand and shale. The project topped the Spraberry at 7,457 feet on a datum point of minus 4,638 feet. It has not found any shows of oil yet.

Projected depth is 10,000 feet to test the Pennsylvanian.

SWABS NEW OIL

Stanolind Oil & Gas Co. No. 1 Miller, Borden County wildcat, swabbed 33 barrels of new oil plus

See OIL NEWS, Page 2

## Judge Ben F. Looney, Former State Attorney General, Is Dead at 91

DALLAS, May 25. (AP) — Judge Ben F. Looney, 91, former attorney general and retired associate justice of the Fifth Court of Civil Appeals, died here today.

Judge Looney was city attorney of Greenville for two terms, member of the State Senate for two terms and was a state representative in 1910.

He served as attorney general of Texas for three terms from 1913 to 1919. In 1923, Governor Pat Neff appointed him to the post of associate justice of the Fifth Court of Civil Appeals at Dallas.

He took his seat on the appellate court Jan. 1, 1924, and served for 25 years until his retirement Jan. 1, 1949.

While attorney general, re spensored a group of notable laws, including the Anti-Free Pass Law, the Anti-Nepotism Act, the One Board Medical Practices Act and the Search and Seizure Law.

Funeral services will be held at 11 o'clock Saturday morning to be followed by graveside services at Greenville.

Survivors include his widow; two sons, Lawrence P. of Austin and Ben F., Jr., of Dallas, a granddaughter and two grandsons.

## Police and Officials Of Schools Move To Cut Down Truancy Here

Juvenile loitering on the streets and in theatres in Snyder during school hours has become so prevelant that the city police deartment and school officials are cooperating to halt it, Chester Bairrington, police chief, said.

Herman Trigg, junior high school principal said that regular checks were being made in schools to see that all students were either in class or a study hall at the specified times.

Parents are asked by the school officials and police to co-operate in seeing that their children are in school during school hours.

Children on the streets should be able to give an explanation for being there, Bairrington said.

The Snyder school system now has no truant officers but the school board recently voted to hire one. Administrators are working toward this action now.

## Twenty-three Still Missing From Launch

NEWPORT, R. I., May 25. — Twenty-three men are missing after the launch capsizing in which two sailors perished Thursday, the Navy said today.

"Several" of the missing, however, may simply have overstayed their leave, the Navy said.

Names of the missing will be made public after notification of next of kin.

Twenty-six men were hospitalized after a 50-foot launch went down n a howling northeaster Thursday morning.

# First H-Bomb Test Hinted in Report

By FRANK CAREY

WASHINGTON, May 25. (AP)—The United States hinted today it has made first tests of some kind of a hydrogen bomb — perhaps of a "baby bomb" variety — and said they were successful.

The language of the announcement was guarded. But it semed to indicate that this nation is at least well on the way to perfecting the most powerful weapon the world has ever known.

Announcing that a series of atomic tests had been "successfully carried out" at the super-secret Eniwetok proving grounds in mid-Pacific, the Atomic Energy Commission and the Defense Department in a joint statement declared

"The test program included experiments contributing to thermonuclear weapons research."

SIZE NOT TOLD

"Thermonuclear weapons" means hydrogen bombs.

There was nothing to indicate whether or not a hydrogen weapon of any appreciable size had been detonated. But it is reasonable to speculate that at least a small amount of hydrogen material was "wrapped around" a regular A-Bomb of the uranium or plutonium type.

An A-Bomb would be necessary to provide the tremendous heat necessary to set off a hydrogen "fusion" reaction.

zBut if such a process were carried out successfully with even a small amount of hydrogen bombs of any size and power desired within the limits of engineering and availability of materials.

PROGRESS HINTED

There has been speculation that the "triggering" process — to provide the initial heat — would be the toughest nut to crack in developing the H-Bomb.

Before the Eniwetok tests, the United States had exploded 13 atomic weapons.

(The term "thermonuclear" refers to reactions involving the release of atomic energy through the fusion of hydrogen atoms).

On Jan. 31 President Truman gave the go-ahead for development of the super H-bomb so that the United States may defend itself "against any possible aggressor."

H-BOMB WORK

"I have directed the Atomic Energy Commission to continue its work on all forms of atomic weapons, including the so-called hydrogen or super-bomb," the President said then.

"Like all other work in the field of atomic weapons, it is being and will be carried forward on a basis consistent with the over-all objectives of our program for peace and security."

Today's AEC announcement indicated that the tests at the super-secret Pacific proving ground were aimed also at providing new information for use in civil defense against atomic attack.

The commission said the program "also included comprehensive measurement of blast and thermal effects on structures, aircraft and various other items."

# Cheering Democrats Indicate Truman Can Have Nomination, Or Pick His Man

Denver, May 25. (AP) — Chicago was recommended today as the site of the 1952 Democratic National Convention by a special committee named to study the sites.

The committee report was unanimous.

The probable date is July 21.

DENVER, May 24 (AP) — President Truman was the only candidate in sight today as the Democratic National Committee met here to pick its 1952 presidential nominating convention site.

The meeting was set for late afternoon.

Although Philadelphia still was bidding Chicago had the inside track for the convention, expected to be held the week of July 21, 1952 — two weeks after the Republicans meet there to name their nominee. Philadelphia raised its bid to $367,000 in cash and benefits. Miami offered $300,000.

National committee members made it plain individually in interviews and collectively in cheering approval of his programs that Mr. Truman has but to lift his finger to win nomination for a new term.

Such party wheel horses as Frank McHale, Indiana National committeman, told reporters that if Mr. Truman himself doesn't want the nomination, he can just about name his nominee.

The President said again Thursday he has made up his mind what he is going to do in 1952 but isn't telling anyone his decision. This has been variously interpreted as indicating that he will — or will not — run.

Democrats who wound up a 26-state party conference here Thursday left no doubt that they have recovered from the first effects of the President's firing of Gen. Douglas MacArthur and intend to carry the fight to the Republicans in an effort to brand the GOP as the "War Party."

Mr. Truman said indirectly the MacArthur firing hasn't affected his plans for 1952 — whatever they are.

Secretary of Agriculture Brannan led the assault on MacArthur here with a windup speech Thursday night in which he gave the party faithful a "Taft and Martin McCarthy and Cain" refrain which he obviously hoped would rival the "Martin, Barton and Fish" line developed in 1940 by the late Franklin D. Roosevelt.

Brannan left to W. Averall Harriman, presidential adviser, most of the burden of defending President Truman's limited war policy in Korea.

Harriman told cheering democrats a new "disaster" may be in the making for the Chinese Reds in their present retreat in Korea.

Harriman, a former ambassadro to Moscow, said that the "failure" of Communist aggression in Korea may shake the Kremlin and force a change in Russian policies to prevent an upheaval at home.

## Some Republicans Would Trim Truman's Big Foreign Aid Bill

By WILLIAM F. ARBOGAST

WASHINGTON, May 25. (AP) — President Truman's new $8,500,000,000 stop-Communism foreign aid program seemed certain today to face a rough course in Congress.

But the initial opposition which steamed up Thursday when the President outlined the vast military and economic help program may cool off by the time voting starts, probably in mid-Summer.

"Much too big," said Rep. Ben Jensen (R-Iowa), who suggested offhand that the program could be trimmed to "not more than $6-billion."

Other influential Republicans privately said they shared Jensen's views but withheld public comment.

Administration Democrats were wary of comment.

Their views coincided generally with those of Chairman Richards (D-SC) of the House Foreign Affairs Committee.

"The President's program will receive the minute scrutiny that it warrants," Richards told newsmen.

Richards wouldn't express his personal views of the program's merits, but some of his Democratic colleagues though the proposal was too ambitious.

However, administration leaders pointed to Thursday's House vote, and last week's Senate vote, favoring a food loan to India as indicative of congressional sentiment for continued foreign aid.

The India-aid bill, providing for a $190 million loan to help India buy grain products to combat famine, was in a Senate-House conference following its 293 to 94 approval by the House.

A bi-partisan vote put the bill through the House after four days of debate. Only 36 Democrats and 58 Republicans voted against it.

The same bi-partisan support was counted on to save the new foreign-aid program.

## *WEATHER*

WEST TEXAS — Generally fair tonight and Saturday. Not much change in temperature.

EAST TEXAS — Considerable cloudiness, occasional showers in east and central portions tonight. Saturday partly cloudy, scattered showers along the coast and in extreme east portion. Not much change in temperature.

# Rains Have Helped Crops In Spite Of Damage By Washing

By ROBERT E. FORD
Associated Press Staff

Rains of the past week or ten days have washed seed out of the ground, torn down stock tank dams, erased terraces and made the fields too wet for plowing in West Texas and some other areas.

But are farmers mad? Not many. Some of them hadn't seen enough rain to settle the dust since last September—seven to eight months.

This was particularly so in the Panhandle and South Plains. A little more drouth and many farmers would have written off a year's work and headed for the bank to borrow enough money to seed next season's crop.

RAINS HELPED

For in West Texas, much of the wheat crop had failed. A few more weeks without rain would have meant these farmers couldn't fall back on two late-planted money-makers, cotton and grain sorghum.

A survey this week showed that almost all of Texas had all the rain it needed.

However, the rains this season have not been sufficient at some scattered points — including the San Angelo area in Central West Texas and Marshall in Northeast Texas.

RIO GRANDE WATER

The Rio Grande, a dry stream bed not many weeks ago, has an abundance of water for irrigating. It has so much water that at one time farmers were afraid they would have to move their irrigation pumps from the river banks to prevent their inundation.

The big news for Texas economy in general is the manner in which farmers have turned to row crops after a disastrous wheat season cut prospects to a mere 10 to 12 per cent of the best production year.

Row crop prices are expected to remain high, aiding the cash outlook.

ROW CROPS PLANTED

Particularly in West and North Texas, farmers are looking forward to a good planting season for row crops.

In a 28-county area around Wichita Falls, observers estimate that the drouth, greenbugs and cutworms have done about $35 million damage to the wheat crop. An estimated 75 per cent of the acreage has been abandoned and plowed for seedings of cotton or grain sorghums, now given a good chance for a good start because of the recent rains. The average wheat yield is expected to be from three to six bushels, compared to a fair harvest of twelve bushels.

MIGRATION OFF

Because of the short wheat crop, the annual migration of combines and wheat trucks to this and other wheat areas probably will not occur. G. B. Purcell, manager of Wichita Falls office of the Texas Employment Commission, says no out-of-state trucks or workers will be needed.

Reports from Electra in the same area are that wheat there is maturing at only six to eight inches in height and combines must "shave the ground" to harvest the grain.

In the Panhandle, the extremely heavy rains fell so rapidly that they caused much erosion and washed cotton seed out of the ground. But as some farmers pointed out, the seeds couldn't have matured in a drouth anyway.

# Legislature May Be Held Over For Recall Of Spending Bill

By MAC ROY RASOR

AUSTIN, May 25. (AP) — A bombshell that could explode near-finished legislative business and end all hope for a quick final adjournment hung over the 52nd Legislature today.

The wallop is packed in a resolution being prepared by Senator W. A. Shofner of Temple for introduction Monday.

Shofner announced late Thursday his measure will ask the recall of the multi-million-dollar appropriation bill already passed by House and Senate to run the state's departments, schools, hospitals and courts for the next two years.

The recall would throw the entire bill — more than four months in the making — wide open.

Shofner said he wanted it back specifically to cut out five state agencies — the Aeronautics Commission, the Veterans Affairs Commission, and the Interstate, Pecos River and Rio Grande Compact Commissions. The House had tried to abolish the five but the Senate rescued them.

Shofner said he also wanted to change the bill to give state employees a 40-hour week. They now must work 44 hours.

Others were quick to jump at the Shofner move.

Rep. D. B. Hardeman of Denison predicted strong support for a recall from a House group wanting to boost college appropriation and the cost-of-living adjustment in state salaries.

Shofner's surprise move came in the midst of a standstill in efforts to reach a compromise on taxes.

# Note Recovery Among Shares

NEW YORK, May 25. (AP) — A strong current of recovery coursed through the stock market today.

The movement was a continuation of the strength shown Thursday when the market snapped back from a severe fall.

Active on the upside were rails, steels, motors, oils, and chemicals. Also higher were rubbers, distillers, copper mining, and air lines.

Among leaders the gains went to a little under $2 a share. Minus signs were scattered and small.

Higher were Santa Fe, Illinois Central, Cities Service, U. S. Steel, General Motors, U. S. Rubber, American Cyanamid, Allied Chemical, Schenley Industries, American Can, and United Air Lines.

# Oil News

Continued from Page-1

four per cent basic sediment and water in a 12-hour period.

The well is now being Hydrafaced and casing will be perforated in the Spraberry.

Location is in section 3, block 30, T&P survey and five and one-half miles north and slightly east of Gail.

KENT WELLS

Kewanee Oil & Gas Co. No. 2 Oliver, Kent County prospect, is drilling below 6,740 feet in lime.

Kewanee No. 1-A Wyatt, wildcat northwest of the Salt Creek field in Kent, is drilling below 5,514 feet in shale.

Texas Gulf Producng Co. No. 1 J. W. Young, wildcat southwest of the same field, is drilling below 7,216 feet in lime and shale.

HOWARD VENTURE

In Northeast Howard County, Southern Minerals Corp. No. 1 F. W. Weaver Estate is drilling below 4,779 feet in black lime and shale. It is located six and one-half miles northeast of Coahoma in section 23, block 30, T-1-N, T&P survey

THE SNYDER DAILY NEWS

Published every evening except Saturday and Sunday morning by the Times Printing Company at Snyder, Texas.
Entered as second-class matter at the Post Office at Snyder, Texas.
HERBERT FEATHER, Publisher
EDWARD HARTE, Editor
HOUSTON HARTE, Business Manager
BOBBY PERKINS, Adv. Manager
DILLARD POPE, Circulation Mgr.
WALTER COMPTON, Classified Adv Mgr., and Special Promotion
SIDNEY HUNTER, Mech. Supt.
SUBSCRIPTION RATES: By CARRIER in Snyder, one year, $12.00. By Mail in Scurry and adjoining Counties one year $7.00. Balance of Texas, one year, $9.95. All other States, one year, $10.95
MEMBER OF THE ASSOCIATED PRESS
The Associated Press is exclusively entitled to use for republication of all news dispatches credited to it or not otherwise credited in this newspaper; also local news published herein. All rights reserved for republication of special dispatches.
Any erroneous reflection upon the character, standing or reputation of any person, firm or corporation which may occur in the columns of THE SNYDER DAILY NEWS will be gladly corrected upon being brought to the attention of the management.
The publishers are not responsible for copy omissions, typographical errors or any unintentional errors that may occur other than to correct in next issue after it is brought to their attention

Announcing . . .
the opening of
ALTA'S
Beauty Shop
401 E. Highway
Complete, Guaranteed
Beauty Service

## Beam Propoganda In Stalin's Native Tongue

WASHINGTON, May 25. (AP) —The United States will begin propagandizing Russia in Premier Stalin's native Georgian language.

The State Department announced Thursday that a daily 15 minute "Voice of America" broadcast to the Soviet Union will be added Saturday to the Russian and Ukranian language programs.

# Suit Described As Attack on Good Business

NEW ORLEANS, May 25 — (AP) An oil industry executive says the government's anti-trust suit against Standard Oil Company of California is part of a plan to "eliminate the efficiency of integrated companies."

The executive, Standard of California President T. S. Petersen, spoke here Thursday night to a meeting of employees of the company and three of its subsidiary firms.

Petersen said the plan called for placing the companies under government regulation. He termed the dispute a "clash of ideologies."

He said, "there are other big business concerns who have been marked for destruction. . . because they dared to be efficient and successful and to grow big because consumers wanted to buy their products.

"You will remember the recent anti-trust case against the A&P stores in which the government lawyers hauled them into court because they were big enough to sell quality food at a low price."

Petersen denied West Coast oil companies have agreements on marketing, refining, producing or transporting their products.

## John Maragon Begins Sentence for Perjury

WASHINGTON, May 25. (AP) — John Maragon, who used to be a frequent caller at the White House, went to jail today for lying in the Senate's "five per center" inquiry nearly two years ago.

The one-time Kansas City bootblack is to serve an 8 to 24 month sentence. He went off to jail after Federal District Judge Jennings Bailey turned down a plea that the sentence be suspenced.

Maragon was sentenced April 28, 1950, after being convicted on two counts of perjury (1) lying about a bank account in Texas and (2), denying he was on the payroll of a perfume company while employed by the State Department on a mission to Greece.

Complete Line Of
Floor Coverings
● Carpets ● Linoleums
● Tiles
PITTMAN
Floor Covering Co.
Sweetwater, Texas
Dial 3308 - 411 Oak St.

Jack G. Kennedy
Attorney
Office Over
McDonald's Store
Phone 977

# Deferments for 175,000 Hangs On Outcome of Test Tomorrow

PRINCETON, N. J., May 25. (AP)—A three-hour test Saturday may determine whether 175,000 students throughout the nation will stay in college or shoulder a gun.

Deferments until Aug. 20 have been authorized for an estimated half-million draft-age collegians to permit them to take the examination either Saturday, June 16, June 30 or July 12.

Midnight tonight is the deadline to apply for the test on the last three dates.

The tests will be given in more than 1,000 centers across the country.

The tests will be given in more than 1,000 centers across the country.

Scores will be sent to local draft boards within a month after the exams to use along with college grades in deciding who will serve best in the classroom or in uniform during the present emergency.

Students will have to ask their local draft boards for their marks.

The education testing service of Princeton will administer the exams for selective service. A spokesman said the test was designed solely to check on ability to tackle college work. Questions will be on the multiple choice type with the student asked to pick the best answer to a given problem.

Although Selective Service has left final decisions up to the local boards, it has suggested these standards to guide them on deferments

1. Seniors should be permitted to finish their college education.

2. Seniors who wish to go to graduate school should be in the upper half of their class or score 75 in the test.

3. Freshmen should be in the upper half of their class or score [illegible]

4. Sophomores should be in the upper two-thirds of their class or score 70.

5. Juniors should be in the upper three-fourths of their class or score 70

The tests will be given in Lubbock, Abilene and San Angelo for men in this area. Local boards will assign the place and time to each applicant.

## Fall Severely Injures Mobilization Chief

WASHINGTON, May 25 (AP) — Mobilization Chief Charles E. Wilson severely injured a leg Thursday in stepping from an airplane at La Guardia Field in New York. He was confined to his apartment here today.

A spokesman for the Office of Defense Mobilization said Wilson suffered a cut in the thigh that required several stitches and pulled a tendon.

Wilson took a plane back to Washington and doctors ordered him to stay off the injured limb.

# Truman Strategy Depends Upon Exploiting Unrest In Russia

By JOHN M. HIGHTOWER

WASHINGTON, May 25 (AP) — The grand strategy behind President Truman's big new foreign aid program confronted Congress today with two critical issues of judgement about Communist strength and intentions.

These somewhat related issues, which may figure largely in debate of the President's proposals, are:

1. Whether the United States and its allies in the next few years can discover means of seizing the initiative and waging the conflict with the Kremlin more on their own terms.

2. Whether this country can indefinitely peg its policies to a belief that popular unrest in the Communist world will eventually force the collapse of Russia's aggressive designs.

END LOOKED FOR

Current debate over the Truman administration's policies in Europe and the Far East have turned up little criticism for the idea that the Soviet menace is world - wide or that it is total. But administration critics have seemed concerned to find some way to keep the conflict from continuing indefinitely.

In the case of Korea, the heart of Gen. Douglas MacArthur's argument for more direct action against China was that this could produce an early and decisive end to the conflict.

Administration spokesmen have made clear their policies, in Korea and elsewhere, are designed to avoid if possible an early showdown with the Soviet Union because of the relative unreadiness of this country and its allies for such military action.

UNREST IS SEEN

The President himself said the best hope for winning the conflict lies in producing changes in Soviet policies without a world war.

Increased military defense, he said, will end Russia's hope of "easy conquest," and strengthened economies in the free countries will "frustrate Soviet political warfare."

The President then predicted that peoples under Soviet control will grow increasingly restive and create pressures which will force "the rulers of the Soviet Union to abandone their policy of aggression."

Almost simultaneously with Mr. Truman's message, Senator Wiley (R-Wis) released a study of the Library of Congress citing evidence to show there are many tensions within Russia itself.

Summarizing the report, Wiley declared that "the cleavage between the men in the Kremlin and vast numbers of Soviet citizens is clear and definite."

This does not mean, Wiley said, that "the Russian people are ready to revolt." it It does mean, he concluded, "that the Russian people, but not their leaders, are our potential allies and that this fact should be exploited."

The best know instrument for exploiting discontent behind the Iron Curtain which the United States government is now using is the "Voice of America" radio. Russia has for several years sought to jam these broadcasts and the "warefare" in the radio is therefore open and direct.

Aside from propaganda blasts and statements denouncing Russian activities, the United States so far has been otherwise careful and restrained in seeking to exploit such unrest as there is in the Communist lands.

Attention Cattle Raisers and Stockmen
We are now equipped to handle your cattle to be killed and processed for your home lockers and freezers. We sell and process quarters and halves for your deep freezer.
FREE PICKUP
2c Lb. Processed
Snyder Meat Co.

UNDERWOOD SUNDSTRAND
THAT ADDS • SUBTRACTS AND MULTIPLIES.
$120 AND UP
IMMEDIATE DELIVERY

Phone for a demonstration on your own work . . . today
TIMES PRINTING CO.
PHONE 1694

# Super Capsules For Alcoholics

AUSTIN, May 25. (AP)—Victims of alcoholism can get a new lease on a normal life through special multivitamin capsules, a University of Texas scientist claims.

Dr. Roger J. Williams, director of the university's Biochemical Institute, revealed this discovery Thursday simultaneously with publication of his new book, "Nutrition and Alcoholism."

The treatment is based on findings that a normal craving for alcohol is created by a vitamin shortagee in many alcoholic cases.

The super capsule, together with a good diet, halts the craving, he said.

The cure is said strong enough to permit erstwhile alcoholics to drink occasionally without arousing an excessive urge for more.

The scientist-author recognizes religious and moral attitudes toward drinking in his book. But he limits discussion of his treatment solely to physiological abnormalities involved in alcoholism.

## Error in Reporting Accident Corrected

Wallace Duncan of Dallas, brother and visitor of Weldon E. Duncan of Snyder, was involved in an automobile collision here early Wednesday morning.

It was erroneously reported in the Daily News Wednesday that Weldon Duncan was involved in the accident.

Weldon E. Duncan is a Naturopathic physician practicing at the Duncan Clinic. He lives at 2507 Avenue F.

No one was injured in the accident.

## FIRST AIR RIDE EARLY IN LIFE

Deborah Ann Umphres is just one week old today, and she has already been for her first plane ride.

Deborah Ann is the daughter of Mr. and Mrs. Tom J. Umphres, who livee on the Post highway. She became critically ill Sunday with what seemed to be a respiratory ailment.

Dr. Harry Ward, the family physician, recommended that the child be taken to the children's clinic at Hendrick Memorial Hospital in Abilene immediately. Dr. John Broaddus, accompanied by Umphres, flew her there in a matter of minutes and she was placed under an oxygen tent.

Doctors in Abilene said the baby's lungs apparently hadn't expanded enough after birth to enable her to breathe properly. She is still being kept under the oxygen tent part of the time, but is reported to be in satisfactory condition.

Jack Wright, a resident of the Bethel community, was taken to a Big Spring hospital by a Bolger-Barnes ambulance yesterday afternoon. He was to undergo an operation there.

Insurance - Loans - Oil
Real Estate
HUGH BOREN & SON
Insurance Agency
BASEMENT FULLER BLDG.
Phone 196 Snyder, Tex.

Bargains for Builders
See Us First and Save
We will Save You Money on Your Supplies
● Wholesale and Retail ● Free Delivery
2 x 4 and 2 x 6 Utility Grade Fir—$7.00
Good stock of 1x6 Rough for Fencing
1x6 to 1x12 Dry White Pine Sheeting $7.00
1 x 4 Sheeting—$6.00. 1 x 6 and wider—$7.00
Headquarters for Glidden Paints
WALTER HALES
Lumber and Supply
On Roby Highway — East of Y Phone 1237

Dr. John H. Hamblen
DENTIST
X-Ray
Telephone 22

Dear Jane:
This is it — in just 5 days here at the Baker I have lost 6 pounds taking these marvelous BATHS — and George is like he used to be, happy and relaxed.
You know I have been worried about him, but no more, a few days at the BAKER frequently will keep him Tip-Top
Write the Baker today that you and Joe are coming. Rates are reasonable, service good and you will both feel wonderful.
Yours
Sue
THE BAKER Hotel
MINERAL WELLS, TEXAS

Here's the tire more farmers want
LOOK! Two reasons WHY farmers demand
GOODYEAR
SUPER-SURE-GRIP TRACTOR TIRES
1. DEEPER SOIL PENETRATION —GREATER PULL
Goodyear's open center tread has **straight** deep-biting lugs. No curves to cut traction — no hooks, knobs or elbows to blunt their bite. They cut cleanly into the soil, penetrate **full depth, full length.** Straight bars closer together at the shoulders **wedge** the soil for firmer grip — don't "plow out" soil at the sides.
2. BALANCED STRAIGHT LUG TREAD DESIGN — LONGER WEAR
Goodyear open center lugs are all **straight,** all **equal** in size and spacing. That's why every lug works equally, pulls fully, **wears more evenly.** This means a smoother, steadier pull — less vibration and wobble — more riding stability — plus longer life. Goodyear Super-Sure-Grips don't cost a penny more — get them for your tractor.
GOODYEAR SERVICE STORE
GOODYEAR TIRES
1918 25th Street Rex Fields, Store Mgr. Phone 1414

# TALK OF THE TOWN

BY FRANCES BROOKS

By FRANCES BROOKS

A legislator of one of the midwestern states recently introduced a bill to outlaw tipping throughout his state. No one would be foolish enough to prophesy success for the bill, but it may serve to focus some attention on an out-of-date and thoroughly unsatisfactory practice.

* * *

At best, it's a borrowed institution, completely outside the American tradition. It's implication is of a lordly gratuity to one's servitors. I belive the word itself comes from the words "to insure prompt service" on coin boxes in English inns many, many generations ago.

* * *

As practiced in the United States today, tipping is an infuriating custom. In the first place, it has long since ceased to function as a bonus for good service. It is merely a mandatory and customer-figured addition to restaurant bills, taxi fares, and the price of a hair-do or manicure. No matter how poor the service, custom and usage requires that a tip be presented Particularly good service is estimated over and above the minium tip.

Impatient sour-faced waiters seeking to hurry you through a poorly served meal are guaranteed their 15 per cent graft. It takes a strong, strong man or woman to omit this "voluntary gesutre."

* * *

Mandatory tipping has made service worse, instead of better. There's no reason why an extra 10 or 15 per cent can't be added automatically onto a restaurant bill. This would eliminate, for one thing, the anguish which poor mathematicians go through daily trying to figure out the size of a proper tip. Better still would be figuring the cost of the waiter's full salary into the price of the food, the way the cook's and the bus boy's.

It's the custom everywhere to tip barbers and hair dressers. This doesn't make sense. They are skilled operators who are presumed to be specialists. Why they should be recipients of tips for doing an acceptible job passeth understanding. It makes as much sense as an employer giving his secretary 50 cents each time she presents him with a good letter for signature. (Or maybe wouldn't this be a good idea?)

* * *

In fact, a lot of people are for the legal abolition of tipping, with big signs saying so. It would be good for public treasuries, too, because certain tip-receivers would pay a lot more taxes than they do now.

In final analysis, I suppose, it's the fault of the tipper that the custom has continued. Apparently lots of people—men particularly—enjoy being known as "big tippers" which is nothing but showing off.

* * *

A recent book which should be invaluable to parents with children is "Your Best Friends Are Your Children" by Agnes E. Benedict and Adele Franklin, both experts in the business of guiding people to the enjoyment of parenthood. Appleton-Century-Crofts published it at $3; you could order it through the local book store.

Quoting from the book, "Like any friends, your children can give you affection. But your child can give you a love like no other, a love tinged with adoration, a faith like your own faith in the stars following their courses. From your child you can accept such adoration and faith. It is right for both of you. The child, weak and insecure in the world, needs you as his strength and protection. Consciously and unconsciously, you are his teacher and guide; he learns your way of living in the world while he is discovering his own."

# THE STARS

By BOB THOMAS

SAN FRANCISCO, May 25. (AP)—Hollywood put on a star-filled premier here this week and demonstrated the film industry's new brand of salesmanship.

Of course, film junkets are nothing new. But seldom in recent years has Hollywood launched one quite as lavish as this week's. It was an example of the new attitude in the industry You have to spend money to make money.

In other words, the industry is cutting production costs where it can (including slicing the salaries of some executives in half). But it also has to lay out moola for exploitation to win back apathetic movie fans and combat the novelty of television.

BIG PREMIERES BACK

This week RKO shelled out $25,000 to put on the San Francisco premiere of "Hard, Fast and Beautiful" (a title that makes its director, Ida Lupino, cringe). That's a large amount of cash, considering that the film itself cost only an estimated $300,000. Thus the premier of the picture cost about the same as a couple of days of shooting.

The studio hauled 75 people by plane and train from Hollywood and put them up at the Fairmont Hotel. Among the performers Miss Lupino, William Bendix, Jane Greer, Robert Ryan, Sally Forrest, Mala Powers, Pat O'Brien, Tony Martin, Tim Holt, Jack Beutel and a scattering of starlets.

It was no mere lark for the stars. They are bearing the burden of re-selling Hollywood to the hinterlands and most of them worked harder than they ever do in the movie capital.

SCHEDULE ROUGH

I tried to follow Ida Lupino around to see what a star actually does on a junket. Here was her schedule for the first day

9:00—Radio interview at train.
8:55—Radio interview at station.
11:40—Press interviews.
1:45—Television appearance.
2:00—Appearance for cancer fund.
4:00—Press cocktail party.
4:45—Appearance at blood bank.
5:00—Radio appearance.
6:00—Television appearance.
8:00—Dinner for entire party.

After a quick five hours of sleep, she was up and at it again. Armed with a fistful of vitamin pills, she faced this schedule

9:30—Rehearsal for stage show.
12:30—First stage show.
2:50—Second stage show.
3:40—Television appearance.
5:10—Third stage show.
7:30—Fourth stage show.
8:00—Dinner for entire party.
9:45—Fifth and final show.

Ida, who writes, directs and produces pictures as well as acts, said she also was going to squeeze in a visit to Alcatraz: she's looking into a film subject on the prison.

I must admit that I fell by the wayside somewhere along the schedule. Ida merely laughed, popped a vitamin pill in her mouth and hustled off to another rendezvous with the flash cameras.

## Methodists Choose Conference Delegates

ABILENE, May 25. (AP) — Most of the delegates from the Northwest Texas Methodist Conference to the general conference and jurisdictional conference of the Methodist Church were chosen here Thursday.

Delegates to the general conference include Dr. E. D. Landreth, Abilene.

Jurisdictional conference delegates include the Rev. Alsie Carleton, Big Spring.

The conference will hold another session Saturday.

Mr. and Mrs. Travis Lankford, 202 Thirty-fifth Street, had as visitors, Lt. and Mrs. Hal McGarr and daughter, Pamela, from Point Barrow, Alaska. Mrs. McGarr, Mrs. Langford's sister, was enroute to Fort Worth.

## Fanny Brice in Danger

HOLLYWOOD, May 25. (AP) —Fanny Brice, radio and stage comedienne who once said she had gotten everything out of life, is critically ill.

The creator of the radio character, "Baby Snooks," suffered a cerebral hemorrhage Thursday at her Beverly Hills home. She was taken to Cedars of Lebanon Hospital and placed in an oxygen tent.

Miss Brice, 59, has been in show business since she was 13.

# PERSONALS

Norman Inman arrived in Snyder this week, home for the summer from Arlington State College, where he is now classified as a sophomore.

Billy Rip Boss, son of Mr. and Mrs. H. W. Boss, is home from Arlington State College, where he is a sophomore. He will work in Snyder this summer.

Mrs. Jack Seig from Tulsa is in Snyder this week visiting her husband. Mr. Seig is construction engineer of the new swimming pool going in at the Beacon Lodge, East highway.

Charles Egner, 405 Thirty-first Street, returned to Snyder yesterday after a few week's vacation tour of the eastern states.

Mrs. Egner was Mrs. E. H. Muhlbach of the Lion Oil Camp, who visited relatives in Canton, Ohio.

Mr. and Mrs. Craig Evans, Humble Oil Camp, are parents of a baby daughter, Mary Evelyn, born last week in Root Memorial Hospital, Colorado City. Mrs. Evans expects to return to her home some time next week. Mr. Evans is an engineer with the oil producing firm.

Miss Jane Gilmore, 2511 Avenue V, expects to leave soon for the gulf coast. Immediately upon high school's closing. Miss Gilmore will leave for summer tour.

Mr. and Mrs. George Lee, Jr., 105 Milburn Street are spending a two - week vacation in Missouri, Ohio and Washington.

Miss Louroy Stewart, who has been teaching in Andrews, is spending a few days with her parents, Mr. and Mrs. Roy Stewart, 1909 Thirtieth Street.

Mr. and Mrs. Wendell Gregory, Thirteenth Street and Avenue O, are the parents of a daughter born last night at Snyder Hospital. The baby weighed five pounds, four ounces at birth. She has been named Phyllis Jeanette.

## Man Is Bound Over On Charge of Burglary

T. L. Webb, 35, charged with the burglary of the Gordon Goss home May 15, following his arraignment yesterday afternoon before W. C. Davidson, justice of the peace, was bound over to await action of the grand jury. He is under $750 bond.

The complaint against Webb was filed by H. M. Barnett, city policeman.

# *Former Texas Woman Fights For Rights As Prince's Widow*

CALCUTTA, India, May 25. (AP)—Billie Evelyn Bridges, who says she comes from Texas, has settled down here to fight for recognition as widow of an Indian prince.

Billie says she married the Rajkumar (Prince) Indrajit Jitendra Narayan, brother of the Maharajah of Cooch Behar, during the winter of 1950 and has the papers to prove it. The Prince died in a fire at the Cooch Behar palace in Darjeeling April 4.

Dressed in a maroon Sari with blue embroidered slippers, she said here Thursday that she has become a Hindu and taken the name of "Princess Sushila Bevi." She also claims Indian citizenship.

Billie said that last Jan. 12 she was shown a letter, purportedly from the Indian government, ordering her to leave the country. Her lawyer at Simla said the Cooch Behar family was responsible for the order. She obeyed, but got back to India April 4 — the day the Prince died.

According to a Calcutta newspaper, the Punja high court has now granted Billie an injunction ordering the Indian government to report on her case by June 25, and, in the meantime, to take no steps to expel her from the country.

"All I'm asking," Billie said, "is that as a Hindu widow I be given the right to live in India and the maintenance to which I am entitled."

Billie declined to be specific about biographical details. She wouldn't give the name of her hometown in Texas, other than to say it was in South Texas, because she didn't want her ailing mother to know about her troubles. She blames the troubles on her mother-in-law.

She said she was a graduate of the Univesity of Texas and had been a Red Cross and social worker.

(University of Texas records checked back as far as 1902 fail to show her registered at the school.)

# Wool Goes At $1.84 a Pound

By RALPH H. HEPPE

SAN FRANCISCO, May 25. (AP)—California wool growers are shearing and marketing the most valuale wool clip — per pound—in the state's long wool growing history. The 1951 clip probably will bring growers in excess of $10 million.

World tension, government stockpiling and a wool shortage combined to bid up prices fantastically. One California grower, J. K. Sexton of Willows, received the highest price paid in the state this year — $1.84 per pound.

Official estimates place the number of sheep in the state at five per cent above last year, indicating a five per cent larger wool clip. The 1950 clip was 15,547,000 pounds, boosting the state to third place. Texas ranks first and Wyoming second.

The price to growers for wool in the grease — as it comes from the sheep — averaged 56 cents a pound last year. That was a new high, five cents above the previous top established in 1918 another war era.

Prices started out last fall for the current clip at 65 cents a pound, rose to 90 cents by Christmas, topped out in March at $1.84 3-4.

Last week a sealed bid at Woodlawn for yearling wool of $1.23½ a pound was turned down. The grower was reported holding for $1.50.

## Wheat Sells for $2.14

WICHITA FALLS, May 25 (AP) — What was believed to be the nation's first load of winter wheat sold for $2.14 a bushel yesterday — 22 cent more than last

John Michaels of Munday bought in the load, 119 bushels. It was bought by General Mills.

Michaels' wheat tested 15.5 per cent moisture.


# THIS TEXAS LADY LOSES 25 POUNDS

"I am past 71 and never had any medicine do me so much good as Barcentrate. Before taking Barcentrate, I weighed over 200 pounds. I now weigh 175, thanks to Barcentrate. It keeps me feeling good all the time and am never constipated any more. I am able to do all my housework and work my flower garden." Signed: Mrs. J. A. Bearden, 868 S. Davis, Sulphur Springs, Texas.

It's simple. It's amazing how quickly you can lose pounds of bulky fat right in your own home. It's easy—no trouble at all and costs little. Barcentrate contains nothing harmful. No starvation diet. No diet list to buy. No vitamin pills to fortify you while on a starvation diet. Just ask your druggist for 4 ounces of liquid Barcentrate. Add 12 ounces of grapefruit juice and take two tablespoonsful twice a day. If the very first bottle doesn't show you the way to take off bulky fat, return the empty bottle for your money back.

LOST 22 POUNDS

"I am glad to endorse Barcentrate for I have had excellent results from the use of it," writes Mrs. Ethyl S. Smith, 750 Samuels Ave., Fort Worth, Texas. "I lost 22 pounds. I have lost all the weight I care to, but like to keep on taking Barcentrate, because I feel better and it helps keep me from gaining back any weight."


## Shower Is Given For Mrs. J. C. Williamson

Mrs. J. C. Williamson, 809 Twenty-fifth Street, was honored with an anticipation shower this week in the home of Mrs. L. B. McCravey, 3741 Avenue V.

Hostess for the party were Mrs. Bill Teaff, Mrs. Bushy Hedges, and Mrs. J. W. W. Patterson.

Pinks and yellows were used for a pastel effect, roses arranged profusely throughout the rooms, and pink cookies served with punch.

Mrs. Howard Bramley gave a reading.

The guest list included Mrs. Bo Moffett, Mrs. Don Adams, Mrs. Norman Autry, Mrs. Hazel Shell, Mrs. Helen Roberts, Mrs. M. T. Popejoy, Mrs. A. C. Martin, Mrs. Ab Williamson, Mrs. P. M. Ussery, Mrs. Nellie Williamson, Mrs. G. T. McMahan, Mrs. P. M. Usland, Mrs. Lester Moore, Mrs. Frances Autry, Mrs. C. L. Williamson, Mrs. Ficas Bell, Mrs. Joe Graham, Mrs. I. B. Robinson, Mrs. Virdie Eades, Mrs. Bramley, and Mrs. E. K. Shepherd.

## Mrs. Frank Patterson Hostess For Shower

Mrs. Sam McDaniels, north of town, was honoree yesterday afternoon at a blue and pink shower, given her in the home of Mrs. Frank Patterson, Clairemont Road.

Assistant hostesses were Mrs. M. L. Andress, Mrs. Tolley Faver, Miss Charlotte Ann Faver, Mrs. John R. Covey, Jr., and Mrs. Guy Glenn.

Baby roses decorated the rooms, cake being served with minature storks attached. Presents were presented.

Some 30 women were included on the guest list.

# ASK MILDRED

(Address your questions to ASK MILDRED, Snyder Daily News, Snyder. Mrs. Mildred Sparks, County Home Demonstration Agent, heads our research department.)

Can you suggest ways of entertaining a small boy who is convalescing, precautions to take and toys or games? Mrs. E.G.

Finger-painting is still a favorite for picking up spirits of little fellows, when the sheet of non-absorbant paper or glazed shelf paper is fastened to a bread board braced on a slant to a bed table. . . water color painting, cutting pictures from magazines for scrapbooks, soap carving, pipe cleaner figures . . . all are good.

As for precautions, plan any activity of the young convalescent so that he will not become overtired. Don't allow Junior to try any school work because with sickness, the eyes are weakened and permanent damage might result from overuse. A child who has had a sore throat or ear trouble shouldn't be allowed to blow soap bubbles or to blow on a musical instrument because of the possibility of blowing infectious material into the middle ear.

According to Helen Stanick, Cornell University's Homemaker "Convalescence isn't a matter of amusing youngsters—it's the necessary stage between illness and complete recovery. Too many people neglect this phase of illness, and as a result, full recovery may take longer. The convalescent should be considered a patient until he has completely recovered his normal health and strength. A happy frame of mind speeds recovery. . . and that's why play materials and occupations to fit the child's interests are so vital in convalescence."

* * *

Can you give a reliable recipe for good cole slaw. This dish seems so simple but I have experienced failures with it. Miss Q.

Pick out a cabbage with a very hard head. Peel off the outside leaves and slice cabbage up in slivers. Use a slaw cutter or just a sharp knife on a bread board. Put your chopped cabbage on ice until it is crispy, pouring a cup of pickle vinegar over it. (From the bottom of a pickle jar). Just before serving, sprinkle a little celery seed or celery salt through it and stir in a generous bit of mayonaise. Garnish with hard boiled eggs, lettuce and pickle


# TWO MORE DAYS

# 2 DAYS 2

## AUCTION TO END SATURDAY

## All Nationally Advertised Merchandise to go at Auction

Friday--Saturday

2 Sales Daily -- 2:30 and 7:30

## Diamonds!

Ladies' and Men's Yellow Gold Mounted
1-Carat Diamond Rings
3-4 Carat Diamond Rings
1-2 Carat Diamond Rings
1-2 Carat Diamond Rings
1-4 Carat Diamond Rings
Sweetheart Bridal Sets
7-Diamond Cluster Rings
Written Guarantee With Every Purchase

## Watches!

Only Famous Nationally Advertised Watches
Hamilton - Gruen - Elgin
Bulova - Mido - Longines
Picard - Torney
Chronograph
Calendar Watches
and many others
Each Watch Fully Guaranteed

## Jewelry!

Lockets, Bracelets, Costume Sets
Borghoff Fine Rhinestone Ear Screws
Necklace Compacts -- 10 & 14 Carat Gold Earrings
Two-Strand Pearls -- Anklets Cuff Link Sets
Birthstone Rings -- Zircon Rings -- Onyx Rings
Watch Bands -- Wedding Bands -- Identification Bracelets

# BID AND BUY AT AUCTION

FREE! Diamond Ring and other Gifts Given Away AT DRAWING EVERY NIGHT

## SNYDER JEWELRY CO.

## 1710 EAST 25th STREET

SNYDER, TEXAS

FREE! GORGEOUS Diamond Ring To Be Given Away SATURDAY NIGHT Last Night of SALE!

## MODEST MAIDENS

Trademark Registered U. S. Patent Office

"THAT MODEL DOESN'T COME WITH A SPARE TIRE BUT WE THROW IN A SPARE TOW CAR--FOR A LITTLE EXTRA!"

## Crossword Puzzle

**ACROSS**

1. Lethargy
5. Conveyances
9. Fitting
12. Seed covering
13. Extent of a surface
14. Hall and farewell
15. Persian fairy
16. Breathes
18. Animal
20. Pastry
21. Lover of cruelty
24. Lyric poems
26. Lovers' meeting
27. Recluse
30. Bring forth young
31. Land measures
33. Bushy clump
34. Farm implement
36. Goddess of peace
38. External appearance
39. Obliterates
40. Befit
42. Parts of shoes
44. Bovine ruminant
46. Eating place
50. Contend
51. Fish sauce
52. Distant
53. Goddess of dawn
54. Depression
55. Smooth consonant

**DOWN**

1. Crown
2. Valuable rock
3. Russian community
4. Proofs of innocence
5. Jeweler's weight
6. God of war
7. Reconstruct
8. Weaken
9. Hangers-on
10. State positively
11. Examination
17. Sum entered
19. Condition
21. Proof reader's direction
22. Sandarac tree
23. Blasts
25. Wish for
27. Go wrong
28. Sound
29. Biblical term
32. Solace
35. Quote
37. Scalawag
39. Choose
40. Preserve
41. River mussel
43. Overt
45. Boy
47. Reverence
48. Winnow
49. Scrutinize

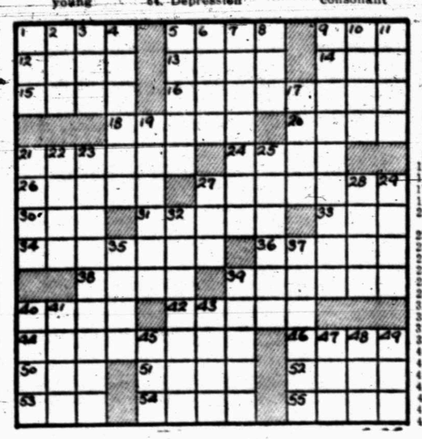

| | | | | | | | | | | | | |
|---|---|---|---|---|---|---|---|---|---|---|---|---|
| W | E | S | | S | L | A | P | | S | A | T | |
| R | I | M | A | | T | A | R | A | | O | B | I |
| S | T | A | G | E | | N | O | G | | R | E | D |
| | | C | O | M | M | E | M | O | R | A | T | E |
| S | A | I | | I | O | | A | D | O | | | |
| E | L | A | S | T | I | C | | A | P | P | L | E |
| W | I | T | H | | L | O | A | | E | A | I | N |
| S | T | E | E | L | | P | R | E | S | E | N | T |
| | | | D | O | S | | I | S | | S | E | E |
| C | O | N | S | U | M | M | A | T | E | S | | |
| A | L | E | | D | I | E | | E | X | U | D | E |
| M | I | X | | E | L | A | N | | I | R | O | N |
| P | O | T | | R | E | N | O | | T | E | N | D |

Solution of Yesterday's Puzzle

MAY 25

FERDINAND

CITY PLUMBING CO.
1801 Ave. S
PHONE 1035
Wholesale & Retail
Plumbing
Contracting & Service Calls

KERRY DRAKE

EVERY DAY
A GOOD BUY
FRESH AT YOUR GROCER'S
Leon Lingle, Distributor

BURTON BROS. ELECTRIC CO.
EVERYTHING ELECTRIC
DAY OR NIGHT PHONE 7
2617 AVE. S

REX MORGAN

THE SAINT

TIMES PRINTING CO.
QUALITY
JOB PRINTING

MARY WORTH

LITTLE LULU

SCORCHY SMITH

HOPALONG CASSIDY

PHIL'S AUTO APPLIANCE CENTER
WESTINGHOUSE APPLIANCES
EAST SIDE OF SQUARE

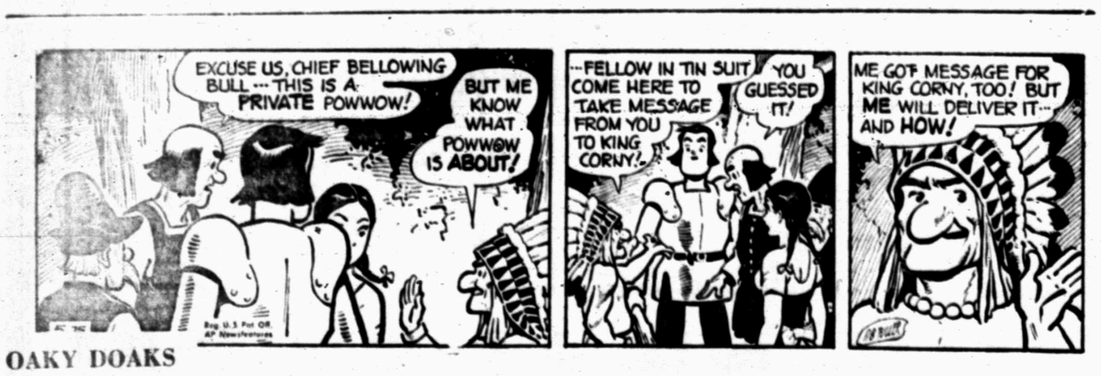


OAKY DOAKS

HOMER HOOPEE

SCOTT'S PLUMBING
2907 AVE. B
Phone 1316
CONTRACTING & SERVICE
PLUMBING

DICKIE DARE

HARRIS PHARMACY
Southwest Corner of Square
THE REXALL STORE
PHONE 75
• PRESCRIPTIONS
• DRUGS
• COSMETICS

THE ADVENTURES OF PATSY

# Home Rule Charter Extends City Powers Inside or Out

Making provisions for the growth of a city and extending services to new city additions can present a sizeable problem to the administration of the city.

What territories should be added to the city? Suppose, for example, that a shopping center grew up just outside the city limits and many homes were built there. These residents should have sanitation facilities, utilities and the same fire and police protection which are available to those living within the city limits.

Their children will attend schools in the town, and they will utilize other facilities of the town. Yet, they pay no city taxes and have no voice in the government of the city.

This territory may be annexed to the city by the presentation of a proper petition to the city council requesting annexation. However, if no petition is presented, how may the city request or demand such annexation?

Under the charter adopted by the Colorado City council in December, 1948, provisions are made for this latter course of action. The city is empowered to extend the boundary limits and annex additional territory lying adjacent to the city, with or without the consent of the territory and its inhabitants, upon the majority vote of the qualified voters of the city.

The city council is given the power to submit the question to the vote of the people when, in their judgment, the public interest requires such action.

After annexation, the city is given the power to provide for a sanitary sewer system and to provide penalties for property owners who refuse to comply with regulations.

For the further protection of residents of the city, the charter gives the city power to "define all nuisances and prohibit the same within the city and outside the city limits for a distance of 5,000 feet . . ."

Such a provision in the original charter of Snyder would have prevented the building of cotton gins within sight of the main business center. It would now serve to prohibit the erection of other industries within the city limits which might jeopardize the health standards of the community or materially detract from the appearance.

Other provisions of the same section give the city the power to police all parks or grounds, speedways or boulevards owned by the city lying outside the corporate limits. The city is empowered to prohibit the pollution of any stream or to drain or treat tributaries of the stream which might endanger the city water supply.

Further sanitation powers are given the city in the right of inspecting dairies, slaughter pens and slaughter houses inside or outside the city limits, if these establishments furnish products for city consumption.

# Explanation Of What Truman Wants Foreign Aid Money For

By JAMES MARLOW

WASHINGTON, May 25. (AP)—The word "billions" is almost common: Billions for defense, billions in taxes, billions for running the government. It's almost lost its power to surprise.

That's one of the reasons, why Thursday there was no particular surprise when President Truman asked Congress for $8.5 billion in round figures to send arms and economic help abroad.

The other reason was simply that he was not springing something new. He only asked Congress to approve for next year about as much money for the same purposes as it had voted this year.

Mr. Truman's name for this arms-economic help plan is the mutual security program. His explanation of why he thinks it's necessary can be stated this way:

WORLD BIGGER

Although we're the strongest nation in the world, the world is a lot bigger than we are. And we can't stand alone against the rest of it if the rest of it turns to communism or is conquered by communism.

So, to have allies and keep them out of the grip of communism, we must join with some of them in arming for our mutual defense we must help others re-arm and we must extend economic aid.

To the question — why don't we spend the money re-arming ourselves? —Mr. Truman's answer is: For the dollars we spend this way, we get more strength and security than if we spent the same amount in national re-arming.

UNDER ONE NAME

His mutual security program actually wraps up, under one name, three programs which already have been in operation:

Sending arms to Europe and other friendly countries; the Marshall Plan help; and the Point Four Program helping backward countries develop and improve themselves.

## Rancher Rickenbacker

SAN ANTONIO, May 25. (AP) — Famed Flyer Eddie Rickenbacker is just about set to become a rancher.

Richard Frederick of San Antonio said Thursday he was selling his luxury Bear Creek Ranch to the airlines owner World War I ace for $290,000.

# Longhorn Sees Wacky Play

By The Associated Press

Officials of the Class D Longhorn League say their brand of ball isn't any wackier than other Class C leagues, but most veteran fans won't leave until the last out.

Thursday night was a good reason why they shouldn't.

San Angelo, leading the league, and Big Spring figured in the latest exhibition of "you ain't seen nothing yet" style of play.

The Colts beat Roswell, 6-5 Vernon nudged Big Spring by the same score, and Odessa knocked off Artesia, 10-7. Midland and Sweetwater were rained out.

Bob Garza, San Angelo pitcher, doubled in the fifth inning with the score tied and two men on to drive in a pair of runs that would have won for him easily. But there were two away and he forgot to touch first base so the runs didn't count and the clubs went into the ninth tied at 5-5. A walk and a three base error gave the game back to the Colts.

Big Spring rallied for three runs in the ninth inning and had the bases loaded with one out but a great bit of relief pitching brought Vernon the win. Cotton Russell came in to strike out Felix Gomez and a pickoff throw to third on the third strike caught the front runner napping to retire the side.

Odessa broke out with four runs in the top of the ninth to beat Artesia. Artesia got one of the runs back in their half of the inning but couldn't catch up. Odessa scored seven of the ten runs in the last two frames.

Four walks forced in one run and left the bases loaded in the ninth. Ray Sims, relief pitcher, then doubled to clear the sacks and win his own game.

GET YOUR FILM
CAMERAS
AND ALL PHOTO
SUPPLIES FROM
Craft Studio
AND CAMERA SHOP

Baseball

# STANDINGS

By The Associated Press

AMERICAN LEAGUE

| TEAM | W | L | Pct. | GB |
|---|---|---|---|---|
| New York | 23 | 9 | .719 | — |
| Chicago | 19 | 9 | .679 | 2 |
| Boston | 17 | 13 | .567 | 5 |
| Detroit | 16 | 13 | .552 | 5½ |
| Washington | 15 | 15 | .500 | 7 |
| Cleveland | 15 | 15 | .500 | 7 |
| Philadelphia | 9 | 23 | .281 | 14 |
| St. Louis | 8 | 25 | .242 | 15½ |

NATIONAL LEAGUE

| TEAM | W | L | Pct. | GB |
|---|---|---|---|---|
| Brooklyn | 20 | 13 | .606 | — |
| St. Louis | 18 | 15 | .545 | 2 |
| Chicago | 17 | 15 | .531 | 2½ |
| Boston | 18 | 17 | .514 | 3 |
| New York | 17 | 19 | .472 | 4½ |
| Philadelphia | 16 | 18 | .471 | 4½ |
| Cincinnati | 15 | 19 | .441 | 5½ |
| Pittsburgh | 14 | 19 | .424 | 6 |

WEST TEXAS-NEW MEXICO LEAGUE

| TEAM | W | L | Pct. | GB |
|---|---|---|---|---|
| Albuquerque | 21 | 8 | .724 | — |
| Abilene | 20 | 8 | .714 | ½ |
| Lubbock | 16 | 12 | .953 | 4 |
| Pampa | 41 | 13 | .519 | 5½ |
| Lamesa | 15 | 14 | .517 | 5½ |
| Clovis | 12 | 18 | .400 | 9 |
| Borger | 8 | 20 | .286 | 12 |
| Amarillo | 8 | 21 | .276 | 12½ |

LONGHORN LEAGUE

| TEAM | W | L | Pct. | GB |
|---|---|---|---|---|
| San Angelo | 26 | 4 | .867 | — |
| Vernon | 18 | 13 | .581 | 8½ |
| Big Spring | 16 | 14 | .533 | 10 |
| Roswell | 16 | 15 | .516 | 10½ |
| Odessa | 15 | 18 | .455 | 12½ |
| Midland | 13 | 20 | .394 | 14½ |
| Sweetwater | 12 | 19 | .387 | 14½ |
| Artesia | 9 | 22 | .290 | 17½ |

TEXAS LEAGUE

| TEAM | W | L | Pct. | FB |
|---|---|---|---|---|
| Dallas | 25 | 16 | .610 | — |
| San Antonio | 26 | 17 | .605 | — |
| Beaumont | 24 | 22 | .522 | 3½ |
| Houston | 22 | 21 | .512 | 4 |
| Oklahoma City | 20 | 22 | .476 | 5½ |
| Fort Worth | 19 | 23 | .452 | 6½ |
| Shreveport | 21 | 28 | .429 | 8 |
| Tulsa | 17 | 25 | .405 | 8½ |

BIG STATE LEAGUE

| TEAM | W | L | Pct. | GB |
|---|---|---|---|---|
| Gainesville | 28 | 11 | .718 | — |
| Austin | 23 | 16 | .590 | 5 |
| Waco | 21 | 15 | .583 | 5½ |
| Sherman-Denison | 21 | 18 | .438 | 7 |
| Temple | 21 | 20 | .512 | 8 |
| Wichita Falls | 18 | 21 | .462 | 10 |
| Texarkana | 15 | 25 | .375 | 13½ |
| Tyler | 8 | 30 | .231 | 19 |

GULF COAST LEAGUE

| TEAM | W | L | Pct. | GB |
|---|---|---|---|---|
| Corpus Christi | 24 | 18 | .571 | — |
| Brownsville | 25 | 19 | .568 | — |
| Harlingen | 25 | 20 | .556 | ½ |
| Laredo | 24 | 20 | .545 | 1 |
| Galveston | 21 | 22 | .488 | 3½ |
| Lake Charles | 19 | 21 | .475 | 4 |
| Port Arthur | 20 | 25 | .444 | 5½ |
| Texas City | 14 | 27 | .341 | 8½ |

# AttendanceLow In Texas Loop

By WILBUR MARTIN
Associated Press Staff

The Texas League is having trouble getting fans in the park, but the eight members are having no difficulty keeping them there.

Fort Worth stopped Dallas, 3-1; Tulsa licked Oklahoma City, 6-3, and Beaumont nudged Shreveport, 3-1, Thursday night.

That left Dallas and San Antonio — rained out in its game with Houston — virtually tied for the top spot, with just eight and one-half games difference between first and last.

While the pennant race was tightening, League Secretary Milton Price announced attendance figures for the first quarter of the eason. They're down 97,852 from last year. The attendance for 140 games this season was 296,953.

Price said cold weather had cut greatly into early season crowds, too. Dallas opened this year in its own ball park. Last season it staged a circus opener in the Cotton Bowl football stadium and pulled more than 50,000 into the bowl.

Walt Lanfranconi lost his third straight decision for Dallas. It was his third of the season. Vincente Lopez twirled a five-hitter for Fort Worth.

Don Eggert hit a triple, double and single and scored two runs for Tulsa, while Beaumont staggered to its victory behind the 12-hit pitching of Clarence Beers.

Guests of Mr. and Mrs. Hugh Thompson, Towle Place, are Mrs. Sue Bebee and Virginia Stencer of Los Alamos, N.M. Mrs. Earl Richardson and son visited them over the week end.

# Lane Can Take Bow For White Sox' Amazing Success Story

By JACK HAND
Associated Press Staff

Frank Lane, the man who isn't afraid to scorch his fingers in a deal, can take a bow for the amazing success story of the Chicago White Sox.

Last by 13½ games with a sorry 8-21 record a year ago, the surprising Sox now are a driving second with 19-9 and an unprecedented clean sweep on their first eastern tour.

Paul Richards, the new manager Lane brought in from Seattle, rates the big cheer. But the man behind the scenes is Lane, the energetic go-getter who is the Chicago general manager.

Lane wanted Richards as his manager when he took the Chicago job in 1948. But Jack Onslow already was hired. Jack did good enough in '49 but a year ago he got the boot. Red Corriden finished out the year while Lane waited for Richards to get free.

Once Lane got his man he started to move. A series of successful deals have changed the complexion of the White Sox from a lackadaisical "do it tomorrow" second division gang to a rip snortin', runnin' bunch of base bandits.

DEALS, DEALS, DEALS

This is a "made" club, put together almost entirely with deals. The Sox had no farm system worthy of the name. Now they have a cozy little group, but nothnig too ambitious.

Gumpert gave up 11 hits to Philadelphia Thursday but went all the way to a 5-2 win, Chicago seventh straight.

But hot as they are the Sox can't gain on the New York Yankees who bleted over Detroit, 11-1, for their 14th win in 15 Yankee Stadium starts.

Casey Stengel got an extra day's rest for his regulars by pitching Joe Ostrowski. It was Ostrowski's first complete game since June, 1950.

FELLER BACK AGAIN

Bobby Feller bounced back from his first loss at Boston to shut out Washington with two singles, 16-0, supported by a 19-hit barrage.

The St. Louis at Boston game in the American was washed out.

Only action in the National brought St. Louis a rousing 11-3 win over Cincinnati in a night game. Rookie Joe Presko, a Houston grad, had a no-hit game going for 6 1-3 innings. Johnny Wyrostek ended that with a double. He still had a one-hitter going to the ninth when the Reds got to him for four more hits and their three runs. It was the third win for the 22-year-old righthander.

OIL FIELD ENGINES
SALES — SERVICE — PARTS
24 Hours Mechanical Field Service
WAUKESHA
BUDA — LEROI — HERCULES
Wichita Engineering Company
MANUFACTURERS OF OIL FIELD EQUIPMENT
Telephone 982 or 843
BUTANE EQUIPMENT FOR CARS - TRUCKS - TRACTORS

# Clean-Up Drive In New Orleans Area Is Partially Successful

NEW ORLEANS, May 25. (AP) — What's been done toward cleaning up gambling and vice since Sen. Estes Kefauver (D-Tenn) opened his crime investigation here four months ago today?

A large scale search into the income tax returns of 653 Louisianans and 250 Mississippians has been announced by U. S. collectors of internal revenue at New Orleans and Jackson, Miss.

This is a new hunt for law violations by gangsters and their puppets around this nerve center of crime, as Sen. Kefauver termed New Orleans in opening his com-mittee's hearing here Jan. 25.

Gambling has been shut down in Jefferson Parish (County), the site of swank and openly operated casinos when Kefauver came to town.

Many of the big operators, however, have only shifted over to St. Bernard Parish, also adjacent to New Orleans, where gambling continues as a major business.

Gambling casinos and slot machines disappeared from New Orleans several years ago though handbooks continued on an open basis until the Kefauver hearing. No new action has been announced to stem the big narcotis trade the Kefauver committee said it found.

Nine men have been indicted as a result of testimony before Kefauver.

A survey by Associated Press member newspapers in Louisiana and Mississippi showed:

In Iberia Parish, slot machines have vanished but prostitution continues in segregated areas.

Around Lake Charles, open gambling has re-opened on an off-again, on-again basis after a three months shutdown.

Gambling generally continues openly on Mississippi's lush Gulf Coast eastward to Biloxi.

Natchez and Vicksburg, both Mississippi River towns, allow gambling and collect a city levy called a "black market" tax from operators.

# Quick Lead At Colonial For Ben Hogan

By HAROLD V. RATLIFF

FORT WORTH, May 25. (AP) —The little giant of the fairways — methodical Ben Hogan — was in a different role today. He was leading the $15,000 Colonial National Invitation Tournament's first round.

Seldom does Hogan top the field in the opening 18 holes he usually sits back for the finish.

Wee Ben shot a two-under-par 68 Thursday to capture the lead by one stroke while some of the highest scores in the tournament's history were made by others.

The Hershey, Pa., veteran said he had a better round so far as doing what he wanted to d[illegible] the ball of any round since the Masters at Augusta, Ga., where he took the title in April.

A stroke back were Cary Middlecoff of Memphis, Tenn., Bill Nary of Prairie View, Ill., and Torey Penna, of Cincinnati.

Only those four players could better par on the 7,035-yard par 35-35—70 Colonial Country Club course. Part of the round was played in a drizzle.

The all-time high round was registered by the lone amateur in the field — Juon Segura of Buenos Aires, Argentina. Charles Akey had the high round record until Thursday. Akey shot an 84 in 1946 but Segura had an 86.

At even par 70 was Tommy Bolt, while shooting 71 were Johnny Palmer, Julius Boros, Byron Nelson, E. J. Harrison, and Sam Snead.

# Ridgway Sets New Precedent

TOKYO, May 25. (AP)—Gen. Matthew B. Ridgway Thursday night established another precedent as supreme commander of Allied occupation forces in Japan.

Accompanied by his wife, Ridgway attended the Kabuki — Japan's classic drama.

General MacArthur never attended a public performance during five years and nine months he commanded the occupation of Japan.

## Frank Kelley Named To Tax Committee Of West Texas Chamber

B. P. Bludworth, president of the West Texas Chamber of Commerce, has announced the appointment of Frank H. Kelley of Colorado City as chairman of the newly created taxation and legislation committee.

Kelley has been active in working with problems in county government, school districts, and municipal problems. He has served on the school board 25 years and was appointed by the late Gov. Beauford Jester to a special committee to study wateer resources of the state.

Kelley was also among the original planners for the five-city water project of the development of Lake Colorado City.

## Judge to Study Suit Involving Cafe Before Giving His Judgment

The law suit of W. K. Butler against W. C. Thomasson was concluded yesterday afternoon in 132nd district court before Judge Ben F. Thorpe, who took the case under advisement until a study can be made of the voluminous testimony.

The suit involved an accounting of the business of the Wheel cafe on the Lamesa highway, which had been owned jointly by Butler and Thomasson.

LOVE
DRIVE-IN
THEATRES
Starlite LAST NITE
"SINGAPORE"
Fred MacMurray
"UNDERCOVER MAN"
Glenn Ford
TRAIL LAST NITE
"VENGEANCE VALLEY"
Burt Lancaster
Starlite Saturday Only
"SUBMARINE ZONE"
Pat O'Brien
"LUCKY LEGS"
Jinx Faulkenberg
TRAIL Saturday Only
"HIT THE ICE"
Abbott & Costello
"THE LAST BANDIT"
William Elliott

# Scrap Iron Is Scarce Despite Price Rise to Highest Level

Scrap metal, which was once the refuse of a wasteful nation, now has become a vital defense commodity.

John Brinner, owner and manager of the Snyder Iron & Metal Co. on the Old Post road, said last week the shortage of scrap metal here is holding them far below capacity operation, but that their business had increased tremendously in the last few months.

The nation - wide scrap metal shortage now makes it difficult to get structural steel and other heavy metalic items, Brinner said.

PRICE RISES

The greatest inducement in history is being offered to people who have scrap metal, but it is not getting the results the government and scrap metal dealers would like.

Six months ago, when the scrap metal shortage hit, prices for scrap iron here were about $10 to $11 a ton. The price now is $20 and up, Brinner said.

"It is not stubbornness on the public's part that is holding up sale of scrap iron, but it's just that people with metal have not gone to the trouble to collect it and haul it to a dealer," Brinner said.

Old car tires are being sold again. In fact, Brinner is shipping a freight car of old tires this week. But the price for used tires is still not very high, about $5 to $6 per ton, he said.

METAL NEEDED

There is a definite need for scrap irons and scrap metals of all types. Lead from old car batteries is in big demand and brings a relatively high price now, he said.

"We have been expecting the government to do something to induce the public to collect and sell their scrap iron, but they have not done so yet," Brinner said.

During the last war, the government sponsored nation - wide scrap metal drives.

"There will always be scrap iron, and a temporary clean-up only lasts for a few months until worn out and discarded metal items collect again," he said.

## New Freshman Coach

ABILENE, May 24. (AP)—Bill Scott has moved up from freshman basketball coach at Hardin-Simmons University to the top job replacing Jack T. Martin. Martin recently resigned to go to Lamar College in Beaumont as head basketball coach.

## Last Night's Rained Out Games Scheduled To Be Played June 2

Both ball games in Memorial Park last night were rained out, Eddie Hight, league president said.

The games, to have been played between Halliburton and Town & Country, and Sunray and American Legion, will be played June 2, a week from Saturday night, Hight said.

Two other make - up games are already scheduled for tomorrow night. Pasotex will play Parker Drilling Co., and Pan American will play Town & Country.

The ball playing field is in perfect condition now, Hight said. It was graded just before the rain began last night, and should be in a perfectly smooth and dustless condition tonight.

Games scheduled for tonight are to be West Texas State Bank vs. Sun Oil, and American Legion vs. Parker Drilling Co.

## Oklahoma Man Leads In British Tournament

PORTHCAWL, Wales, May 25. (AP) —Charlie Coe of Oklahoma City knocked young Sammy Urzetta of Rochester, N. Y., out of the British Amateur Golf Championship today with a 3 and 2 victory in the quarterfinal round.

## Star Of The Week

DALLAS, May 25. (AP)—Shortsop Charlie Schmidt of the Abilene Blue Sox grabbed the "Star of the Week" rating in the Class C West Texas-New Mexico League with a dazzling hitting spree. He shoved his batting average to .374 on seven hits in 16 times at bat. Sportswriters and sportscasters voted him the honor.

RITZ Today & Sat.
The story of a brave boy and a fearless dog!
M-G-M presents
LASSIE
The PAINTED HILLS
PAUL KELLY · BRUCE COWLING
GARY GRAY
TECHNICOLOR
Palace Today & Sat.
Terror...love... mystery ride the
STAGE TO TUCSON
TECHNICOLOR
A COLUMBIA PICTURE
ROD CAMERON · WAYNE MORRIS
TEXAS Today & Sat.
ALLAN ROCKY LANE
And His Stallion BLACK JACK
VIGILANTE HIDEOUT
REPUBLIC PICTURE

DANCE
Tonight!
Friday, May 25
HANK THOMPSON
and His
BRAZOS VALLEY BOYS
9 P. M. TIL 1 A. M.
For Reservation
or Information
Phone 9565
STAR
NIGHT CLUB

Here Comes Color!
TUNE IN
"YOUR HOME BEAUTIFUL"
FOR EXCITING COLOR SCHEMES

KPET 10 A. M.
LAMESA
EVERY SATURDAY

"Your Home Beautiful" Programs

| Tune In | Room Featured |
|---|---|
| March 3 | Here Comes Color |
| 10 | Pride and Joy Kitchn |
| 17 | Sunnyside Bedroom |
| 17 | Red and Gray Bathroom |
| 24 | Your Home Beautiful |
| 31 | Wineberry Living Room |
| April 7 | Top o' the Morning Bathroom |
| 14 | Sugar an' spice Kitchen |
| 21 | Toy Town Bedroom |
| 28 | Wedgewood Dining Room |
| May 5 | Wonderland Kitchen |
| 12 | Hope Chest Bedroom |
| 19 | Charm Maker Living Room |

## Foremen In Meeting

FORT WORTH, May 25. (AP)—Reports and special activities were due to occupy most of today's session of the National Association of Foremen.

Delegates from 35 states Thursday wound up a series of panel discussions and committee meetings.

CANYON
New Big Spring Highway
"Your Friendly Drive-In"
Phone 1966 Open 7 P. M.
Last Times Tonight
"Walk Softly Stranger"
Joseph Cotten & Valli
Short — Cartoon
Fire Chief—Playground

U.S. ROYAL
Utmost in Tire Quality
...and Service

More Valuable Than Ever!
Every day these U. S. Royals have vastly increased in value to their owners.
To every owner they have become precious, deserving all the care they receive.
These great new Royals are the GENUINE AND ORIGINAL Air Ride Tires. Utmost in Quality, with vast mileage capacity—they will be your one tire investment for years to come.
Act on this today. With every shipment orders are being promptly filled. If we can't make immediate delivery, we can render you complete and responsible service on your old tires while you wait for your new ones.
Special Notice
Royal Master Owners
Your Mid-Century Masters can remain fresh and new in safety when other tires are giving up their lives. Their great tread depth permits complete removal of the Royaltex Safety Tread treatment again and again, without recapping or anything of the sort. The privilege and responsibility is ours. Call Us Today!
Roe Home & Auto Supply
2207 AVE. S PHONE 99

LOOK

PLUS 2nd SENSATIONAL FEATURE!
"Sins of the Orient"
Sinful Souls and Sabotage of the East!
INNOCENT GIRLS AT THE MERCY OF SADISTIC BRUTES!
STARLITE DRIVE-IN
MIDNITE PREVUE SAT. 11:30 P. M.
Also Sunday and Monday
TEXAS THEATRE
MIDNITE PREVUE SAT. 11:30 P. M.
Also Sunday — Monday — Tuesday

CLASSIFIED DISPLAY

SWEETWATER HWY. at "Y"

MOTOR SALES and WRECKING

AND DEAL

TIRES & PARTS

1375

# SPECIALS

1—1939 Fords, Chevrolets. Your pick ..... $ 225.00

1949 Chrysler, Windsor Club Coupe, loaded ..... $1785.00

1947 Ford Pickup ..... $ 675.00

1942 Dodge pickup, clean ..... $ 425.00

1948 Kaiser 4-door, loaded ..... $7 50.00

# LOOK

COMPARE OUR CARS AND CHECK OUR PRICES

1950 Deluxe Ford club coupe, radio and heater and seat covers.

1948 Nash club coupe. Radio and heater.

1947 Chevrolet 4-door. Radio and heater.

1947 Chevrolet 2-door. Radio and heater.

1946 Chevrolet 2-door. Radio and heater.

1942 Mercury 2-door.

1940 Plymouth 2-door.

1946 Chevrolet ½ ton pickup.

1947 International ¾ ton pickup.

EZELL MOTOR CO.

USED CAR LOT

2 Blocks North Snyder National Bank

Phone 966

## ANNOUNCEMENTS A

### SPECIAL NOTICES A-2

Baton twirling class starting Saturday, 26th 9 o'clock. 2804 Avenue F. Phone 711-W Colleen Soles, instructor.

### LOST AND FOUND A-4

LOST OR STRAYED: Male white and tan-ish hound. Answers to "Buttons". Reward. Return to or call 1564. Baash-Ross Tool Co.

Visit HARRIS PHARMACY, the Rexall Store. Your complete Drugstore.

### PERSONAL A5

Alcoholics Anonymous: For problem drinkers who want to help themselves Queries strictly confidental Phone 9697 24 hour day. 1111 - 31st Street.

Regular Meeting Each Tuesday.

ALCOHOLIC'S ANONYMOUS

If you have an alcoholic problem, call 9688

Club at 1919 25th Street.

## AUTOMOBILES B

### AUTOS FOR SALE B-1

ELLERD & DENSON

Paint & Body Shop

Salvage Bids—Free Estimates

Rebuilding

1802 Ave. S Phone 1204

1951 Chrysler Newport. 600 actual miles. Will sell or trade. Phone 1792-W. 1306 - 20th Street.

1951 Packard to trade for equity in house. See C. E. Marshall at Rollin's Used Car Lot.

Complete gift wrapping at HARRIS PHARMACY let us help you select those graduation gifts

1948 Jeep Delivery Panel. Good condition throughout. New Moon Trailer Sales. Phone 1503.

FOR SALE

1951 Powerglide Chevrolet, 4 door Fleetline. U. S. Royal master curve guard whitewall tires, heater, defroster and seat covers. 3,200 actual miles. $2,095.00.
3103 Avenue V Phone 910-J.

CLASSIFIED ADS

GET RESULTS

PHONE 1234

## AUTOMOBILES B

### TRUCKS FOR SALE B-2

Welding truck. See at Mac's Welding Service. 7 miles west on Lamesa Highway. Phone 1090.

FOR SALE

One ½-ton Chevrolet truck, sand blasting pot, one 10 gallon paint pot, one 105 Leroi Compressor. And one small building 10x24'.
C. E. CONNER
Phone 1232 or 9620

### TRAILERS B-3

1948 24-foot Macomb house trailer. Good condition. Can finance. Call 1234. Mrs. Lampson.

For Sale: Cheap equity in 1950 Hensiee trailer house. Inquire at office. Smith's Trailer Courts across street from Starlite Drive-In Theatre.

1941 Palace 24 foot. Air conditioner. Apartment range. Electric Brakes. New Refrigerator $595.00 see Dodd, Webers Trailers Park. East Highway.

JORDAN TRAILER COMPANY

Your friendly dealer is moving Snyder Sales lot to Midland.

LARGE SELECTION

NEW & USED

TRAILERS

TERMS AND TRADE

2619 W. Wall Street

Highway 80 West

Midland, Texas

Make HARRIS PHARMACY your headquarters for Germaine Monteil Cosmetics.

New Moon

TRAILERS

35--40--50

Single and double bedroom

Full bath, tub or shower

Terms — Trade

East Highway Phone 1503

Across from Starlite Theatre

## BUSINESS OPP. C

For Sale: Dixie Dog Stand on West Highway. Small down payment. See J. D. Mims on East Hizhway Dixie Dog Stand.

Wherever she goes, she will wear your compliment-catching gift, delightful fragrance by Lentheric HARRIS PHARMACY.

## BUSINESS SERVICES D

### ELEC. SERVICE D-4

TOM UMPHRES

Repairs

Hydraulic Jacks

Electric Irons — Washing Machines.

Your General Repair Shop

Hydraulic Jack Oil

In Bulk

All work guaranteed.

Lubbock Highway

Phone 460-W

### FURN. UPHOLSTER D-7

Upholstering Fabrics and plastic bedspread and drapes. Cornice boards made and covered. 2409 - 30th Street.

Upholstering: All types fabric and plastic work. Free Pickup and Delivery. Howards Trim Shop, Clairemont Road. Phone 9682.

### HAULING-DELIVERY D-10

Furniture moving, local and long distance. Mayflower Service. McAlister Transfer & Storage. Phone 1761.

Long Distance

MOVING

New Modern Warehouse

Specializing in Storage of Household Goods

A. L. TROWBRIDGE

1201 E. Broadway Phone 4500

Sweetwater, Texas

### RADIO SERVICE D16

HARRIS PHARMACY has Buffies, the wonderful new aid to stronger fingernails and softer cuticles. (Lanolin massage).

One Day Service

Radio and Speedometer Repair

All work guaranteed.

Free pickup and delivery.

City Radio Service

1806 24th Street Phone 1331

### PLUMBERS D13

Sanitary Septic Tank

and

Cesspool Cleaning

Special rates to schools and churches.

ALL WORK GUARANTEED

Free Inspection and Estimates

Phone 1138 Snyder, Texas

### PROFESSIONAL D14

HARRIS PHARMACY has a complete line of enchanting Landin perfumes

## EMPLOYMENT E

### HELP WANTED, MALE E1

Need one mechanically inclined sheet metal helper, and one all - round sheet metal man. Snyder Heating Co., 2007 - 26th Street, Phone 745.

Remember the graduate on graduation day with Royal Scented Stationary from HARRIS PHARMACY.

WANTED

Experienced oil field mechanic for gas engines, West Texas and New Mexico area. In field and shop. If interested, reply by letter to:
Snyder Daily News, Box D-19

WANTED: 3 men with drivers license and ice experience. Otherwise don't apply. Southland Ice Co. 1512-26th Street.

### HELP WANTED, FEMALE E2

Waitress wanted: Apply in person. B & B Steakhouse East Hizhway.

Wanted: Girl who knows shorthand and typing to act as receptionist. Do not apply unless permanent position desired. Phone Miss Reimer, 1200.

Carhops and waitresses wanted. Must be neat and pleasant. Apply Gordon's Drive In.

Waitress wanted, apply at the Scurry Cafe. Past the Y on the Post Highway.

## EMPLOYMENT E

### HELP WANTED, FEMALE E2

EXCELLENT PERMANENT POSITION now open in Snyder area for woman (25 to 45 years.) Part or full time career with old established cosmetic firm. Above average earnings from fixed fees, and commission. Opportunity for fast advancement. Dignified program gains respect and friendship of people. Car and phone essential. No investment; no canvassing or delivering. If you need to earn $30.00 a week and up, write giving phone number F. M. Harris, Sales Manager, House of Stuart, Newark, New York.

STENOGRAPHER WANTED

Murrell R. Tripp & Co. wants stenographer. Shorthand essential Desirable working conditions and hours. Substantial salary. Call at office, 1704 - 27th Street or phone 936 for appointment.

Joe Dolman, Branch Manager.

Woman wanted part or full time. Earn money at home. Address a card or letter to Pearl Apron Co. 510 Victory Street, Abilene, Texas.

For graduation for That Boy or Girl. Crown Luggage from HARRIS PHARMACY

Help wanted. Apply in person. Snyder Steam Laundry. 1401 - 26th Street.

### HELP WANTED, MISC. E3

$195.00 A WEEK

Ambitious men and women full or part time. Housewives welcome with open arms. Our amazing control that ends refrigerator defrosting nuisance forever. Write for full details today.
D-FROST-O-MATIC
708 Carroll Street
Fort Worth, Texas

### POSITION WANTED. E6

Bookeeper, seven years experience, wants permanent position. References furnished on request. Phone 1576-R.

## WOMAN'S COLUMN H

### CHILD CARE H3

Reliable child care, 35 cents per hour, $1.50 per day, $2.00 per night Mrs. Barham Wisener. Phone 623—J., 2511 Avenue X.

Reliable child care. Phone 1180-W. 1913 Avenue R.

Care for your children, day and night Mrs. J. C. Beavers. 501 25th Street. Phone 337-J.

### LAUNDRY SERVICE H5

Ironing done in my home by piece or dozen. Mrs. Nix 2508 Avenue N.

## FARMER'S EXCHANGE J

For Sale: First year western profile cotton seed. Ginned in several bales lots. R. H. Bonner, 5 miles east of Snyder on Highway 180.

H-Farmall tractor for sale. Good condition. Good tires. See H. R. Lewis. 2½ miles south of Midway Station.

Her favorite because they are so sheer, so flattering, so long-wearing! Comette and Airmaid hosiery at HARRIS PHARMACY.

### LIVESTOCK J4

To flatter her feminity, give her ever-popular gifts by D'Orsay, from HARRIS PHARMACY.

## MERCHANDISE K

### BUILDING MATERIAL K1

REINFORCING

STEEL

CEMENT

SHEETROCK

SNYDER GRAY LUMBER CO.

2200 Avenue R Phone 749

PAY CASH

And Save!

| | |
|---|---|
| Asbestos Siding (white) per sq. ..... | 8.65 |
| 2x4 and 2x6 8' through 20' ..... | 7.50 |
| 1x8 to 1x12 Sheathing (white pine) ..... | 7.50 |
| Composition Shingles, 210 lb. per square | 6.95 |
| 28" and 55" Window Screen ..... | 3.00 |
| 2x6 by 6x8 Screen Doors ..... | 5.50 |
| 2'x4 - 4 ft. (Each) | 10c |

Veazey Cash Lumber Co.

1 Mile West On Lamesa Highway

Phone 1573

### DOGS, PETS, & ETC. K3

Six cute little kittens would like to be adopted by someone who could give them a good home. See at Snyder Trailer Sales, Highway 84.

### HOUSEHOLD GOODS K4

Three new 5-foot bath tubs for sale. Slight damage. $40.00 each. See at RS&P Railway Depot.

Practically new GE Mangle ironer. Cheap Mrs. Turner. D & D Trailer Courts.

Pretty, yet practical gift for anyone or for yourself. See our complete line of billfolds at HARRIS PHARMACY.

Latest model Electrolux vacuum cleaners and appliances. Phone 1431 for free demonstration.

## MERCHANDISE K

### HOUSEHOLD GOODS K4

GOREE

New and Used Furniture Company

We Buy, Sell, and Trade

Auction every first and third Thursday of each month at 6:30 p.m.

Frigidaire Service

501 East Highway Phone 1994

GOREE FURNITURE CO.

See Town and Country's Economy Store for used furniture and appliance values. Lamesa Highway.

Leaving soon, assortment of slightly used furniture for sale. Hollywod type innerspring single bed, unpainted four-drawer chests, night stands, 72x108 sheets, towels and washcloths, blankets and spreads. See at 2300-32nd Street.

Furniture For Sale. Almost new. 18th Century Mahogany Credenza buffet, cost $150.00. Sell for $50.50. Large blond chest of drawers, cost $69.50. Sell for $49.50. Upholstered Hollywood head board. $10.00. 3798 Avenue V. Phone 868.

A breath of spring and May in a sparkling series of cosmetics by DuBarry. Get yours from HARRIS PHARMACY today!

See us for Reupholstering and Custom Made Furniture. Howards Trim Shop. Clairemont Road. Phone 9682.

### MISCELLANEOUS K11

FOR SALE

20,000 pounds of Angle Iron, 2x2, 3x3, 5x5.
40,000 pounds of Shafting, 1⅛ and2-inch.

Highest Prices Paid For

Scrap oilfield cables, old tires, old batteries, scrap metal—

WHICH ARE BADLY NEEDED FOR DEFENSE PROGRAM

Snyder Iron & Metal Co.

"See Us Before You Sell"
Old Post Highway
Phone 1797

SINGER: Sewing Machine Repair—Motors—Lights—New Parts. Singer Sewing Machine Co. 150 Walnut St., Colorado City, Texas.

### WANTED TO BUY K14

WANTED, Good used concrete block machine. Call Mrs. Stacy. 1334.

Giles Swap Shop, 1304½ Avenue S. We buy used furniture. See us for bargains. Phone 1543.

## RENTALS L

### BEDROOMS L1

For Rent: Private room and bath. 2703 Avenue U.

SAVOY HOTEL

Reasonable Rates
CLEAN — QUITE
Air Conditioned Rooms
150 ft. parking space
Hazel Line, Owner
Lamesa Highway

Bedroom for ladies. Private entrance. Call 1095-W or 1438.

ANTLERS HOTEL

One block east of Post Office

Air Conditioned — Cool

Rates $6.00 up per week

Phone 9601

Quiet rooms for day sleepers. Cleanest rooms. Good rates with private baths. Plaza Hotel. East Highway, South Ranchouse Cafe.

Need A Room?

Our new rates are inviting

Our place is close in, clean and quiet.

We rent to men only

H&B ROOMS

2305 26th Street

Keep cool all summer. Air conditioned rooms, $15.00--$16.00 for two in room. Two blocks west from square. 2601 Avenue U.

### FURNISHED APARTMENTS L3

Furnishd apartment. 3001 Avenue S. Call at 3007 Avenue S. Phone 356-W.

A large two room furnished apartment. 1310—19th Street.

Furnished apartment, frigidaire, private bath. Bills paid. Adults only. Merrill and Avenue S. Boothland Addition.

Three room and bath furnished apartment. Bills paid. End of W. 32nd Street. Phone 9002-F-3.

Well located cafe building for rent reasonable.
Come to see me for

CHEAPER RENT

Rooms and Apartments
Across from Scotty's Service Station

Ranch House Motel

Post Highway Phone 9582

Two room and bath nicely furnished apartment 3115 Avenue T Phone 463-W.

MODERN ROOMS

Couple, $15.00 week, One man $12.00 week. Suite of rooms, two men, $20.00 week. Three men, $24.00 week; four men, $28.00 week. Trailer houses and small cottages.

ROY CHURCH
Lamesa Highway Phone 9628

For Rent: two large rooms furnished apartment 9 miles east of Snyder on Roby Highway. Electric ice box $35.00 per month. Bills paid. Mrs. J. H. Beeks.

Three room furnished apartment. Located 3rd house south of Phillips 66 Super Service Station. East Highway.

For Rent: Two room furnished house. One small child O.K. 410 Avenue R.

For Rent: Reduced rates. Two room apartments with bath. Servel Refrigerators, venetian blinds, innerspring mattresses. These are close to shopping center. Bills paid. 306 26th Street.

## RENTALS L

### FURNISHED APARTMENTS L3

Just Completed

Several new 2 bedroom apts., furnished or unfurnished. Laundry facilities, tile baths and kitchens. Children welcome. Equipped playground provided. Come out and see today at 20th and Coleman or call 1827.

For Rent: Newly furnished apartments investigate The Rainbow Courts reasonable rates. East of Y on Sweetwater Highway. Phone 1375

Furnished one room apartments. $10.00 per week. 2109 Avenue T.

2 room furnished apartment. Call 1966. Texas Auto Parts.

SUMMER RATES

Green Hill Apartments

Two rooms with private bath, clean.

Electric Refrigerators
Gas Apartment Ranges
Hollywood beds with innersprings
Couples $12.50 per week
Families 2 Children $15.00 per week.
1½ Miles North on Clairemont Road. Phon 9668

JUST COMPLETED

Federal Housing Administration Apartment project. Seventy-two units, 900 square feet per apartment. Two bedrooms, tile bath and kitchen. Abundance of closet space. The most beautiful and exquisitely finished apartments in the Southwest. Garage and children's playground completely equipped. Automatic laundry available. Furnished or unfurnished. Beautiful new Ranch type furniture. A few apartments available that have just been finished and have never been occupied. Located 20th and Coleman. Open for inspection.

CALL

CRUSE REALTY

2800 Avenue D Phone 616

Furnished Apartment for rent. Very nice for couple who are looking for cheap rent. 611 - 25th Street.

Nicely furnished garage apartment. Frigidaire, air conditioner. Water and gas furnished. Couple only. 2701 Avenue U.

NESBITS MOTEL

Automatic heat, refrigerated air conditioning. Tile bath, Frigidaire, garage.
$3.00 per day.
Furnished cottage apartments.
Weekly and monthly rates
Lamesa Highway Phone 1778

Delicious Borden's Ice Cream is served at HARRIS PHARMACY Fountain. Stop in today.

If you want a better place to live, you'll check these three room apartments. Electric refrigerator, kitchen range vented wall heaters, fenced in for your children's protection. Only 3 children to a family accepted. Only a few left. Bell Air Village, 27th and Avenue X. Phone 174.

Nice Modern Sleeping Rooms and Apartments
AMERILL APARTMENTS
Reduced Rates
Phone 9638
Two Miles West on Lamesa Highway. Next Door East of Wheel Cafe.

Canary Cottages
All Bills Paid
Kitchenetts—Unit Heating
Clean and Quiet
Reasonable Rates
1111 26th St. Phone 9664

APARTMENTS

FOR RENT

CHECK THESE ADVANTAGES
3 rooms and tile bath
Equipped with new stove and refrigerator
Enclosed yard
Vented heat—air conditioned
All new throughout
Reasonable
ONLY A FEW LEFT
Phone 174

BELL AIR VILLAGE — CORNER OF 29th and AVENUE X

### UNFURN. APARTMENTS L4

One 4-room and one 3-room unfurnished apartment, with shower bath. Everything furnished except lights. $55.00 and $45.00 per month. Call 1440-R.

Clean 3 room and bath in Boothland. Unfurnished $50.00 Gas and Water furnish A. L. Maedgen, Avenue O and Andres Avenue, Andress Addition.

Unfurnished apartment for rent. W. B. Bell Phone 1265-J.

For Rent: Two bedroom apartment unfurnished. Call 1078. You're wasting your time if you do not have children. 512-14th Street. Corner of 14th and Avenue E.

For Rent: Three room unfurnished apartment, attractive and well located. Call Mrs. Ezell, 140-W or 905.

# ALPHABET BUSINESS SERVICE

Who Sells What & Where Is He?

### ADVERTISING—OUTDOOR

—See Quality Sign Co. 512 East Highway, for your outdoor advertising. Phone 1442.

### AIR CONDITIONING

Expert Service on any Air Conditioning job. Certified Lennox Dealer Snyder Heating Co. Phone 745 2007 - 26th Street. Free Estimates.

—King and Brown, 1914 25th Street, offer the best in Frigidaire air conditioning. Phone 18.

—For Philco air conditioning see Roe, Home and Auto Supply. Phone 98.

### AMBULANCE SERVICE

—Holger - Barnes Funeral Home offer fast, dependable ambulance service. Phone 84.

### AUTO-BODY REPAIRING

—Allen Bros. and Willis have a complete body and paint shop, and garage service. East highway. Phone 1808.

—Bickerstaff Motor Co. offer complete service for any make car. Phone 1100.

### AUTOMOBILE DEALERS

—Hewitts Used Cars, 2100 Ave. S, have just the car you have been looking for. Phone 892.

—Rollins Used Cars, just below 66 Cafe, have many new and used cars to choose from.

—Ezell Motor Co. See their new used car lot. Call 966 for fast wrecker service.

### BUILDERS HARDWARE & MATERIAL

—We have a complete line of lumber and building supplies. Wholesale and retail. Walter Hales Lumber and Supply. Phone 1237.

—Kenner Lumber Co. East Highway, can furnish your every building need. Phone 972.

—From foundation to paint Forrest Builders Supply Co. sells everything you need Phone 82.

### BATTERIES

—For best power performance for auto and farm, look to Reliable Batteries. Bill Ragsdale Tire Co. Phone 323.

### BUTANE

—Call Scurry Butane Co. 234 for prompt gas delivery. Sales & Service. Domestic & Commercial. Appliances.

### CAFE

—The Ranch House offers fine foods. American and Mexican dishes. East Highway.

### CONCRETE PRODUCTS

—West Texas Concrete Products Inc. offer quality transit mixed concrete service. Phone 1040.

—E. L. Pikes can give you a good foundation, concrete work of any type, any size, any amount. Phone 404.

### ELECTRIC SERVICE

—MOTORS: rewound-repaired. Quick dependable service on any size. Hill Electric Co. Phone 918.

### FLOWERS

—Fresh flowers for all occasions. We telegraph flowers anywhere. Bells Flower Shop. Phone 350.

### FOOD LOCKERS

—Jones Locker Plant, 2003 25th Street, will cut, wrap and quick freeze meat for your home locker.

### FURNITURE

—Barrow Furniture Co. 2200 24th Street, feature Lee's Carpets and Ranch Oak furniture.

—You can save money at Carmichael Furniture Co. 206 26th Street. See the Norge range and refrigerator.

### GROCERS

—The B & B Food Market will grant you credit. Out of the high rent district. 2112 Ave. S.

—The D & H Super Market have unexcelled quality food. Come by the friendly store. 1400 25th Street.

—The Whiteway Food Market offer free delivery. 3 blocks south of hospital. Phone 1943.

### HARDWARE

—Come to Phillips Bros. Hardware, 2612 Ave. S, for anything in the hardware and Sporting Goods line.

### INSURANCE

—Hugh Boren & Son are dependable and experienced. Insurance - Real Estate-Loans-Oil. Phone 196.

—If its insurance, leave it to COX. W. Willis Cox Jr. Agency, Snyder Drug Bldg. Phone 1319.

—The Deffebach Agency can service any type of insurance for you. Come in for advice. Phone 719.

—(Tony) Holcomb Insurance Agency phone 384, anticipate your insurance needs. Friendly service.

—The Snyder Insurance Agency, since 1923, have offered complete insurance protection. Call 24 or 48.

### JUNK

—We will buy anything of metal. Scrap iron, dismantled machinery. Snyder Iron & Metal. Old Post road. Phone 1797.

Will buy old cars, scrap iron, and all kinds of metal. Tom Umphres. Lubbock Highway Phone 460-W.

## AUTO SERVICE B.5

Bring Your Car To

RED'S GARAGE

1605½ East 25th Street

Why pay high prices on your car repair.
Get my estimates first.

| | |
|---|---|
| Brakes relined ..... | $8.00 |
| Pack U Joints ..... | $3.50 |
| Grind Valves - Chevrolet, Dodge, Plymouth, Chrysler 6, Olds 6, '49 and '50, Ford 6 ..... | $12.50 |
| Ford V-8 Valves ..... | $20.00 |
| '42 and '48 Ford 6 cylinder valves ground ..... | $20.00 |

All Work Guaranteed

### MACHINERY B-8

FOR SALE: 1 Johnson pressure Pump. ½ horsepower 135 feet 3-inch pipe. 135 feet 1¼-7-13-8 inch pipe. Luther Vaughn Route 1

## BUSINESS OPPORTUNITY C

Snow cone machine and stand. Best in town. A money maker. May be seen at 905 - 27th Street or Phone 853-W.

For Sale: Immediately. Electric business, entire stock, equipment, and truck. Reason for selling; Other business interests. Lowery Electric, 810 Lamar. Sweetwater. Phone 2181.

For Sale: Josephine's Beauty Shop, Eastland, Texas. Two operator shop. Cash or terms. Selling because of illness. Phone 208 or 370-J Eastland. or Synder 1509-W.

CLASSIFIED DISPLAY

Take Advantage Of Our Luck!

COMMITMENTS

Were Issued

Before Regulation "X",

BUY BUY BUY!

Large Loans--Low Down Payments

TOWLE PLACE

37th Street Phone 760

CLASSIFIED RATES

| | |
|---|---|
| One day ..... | .04 per word |
| Two days ..... | .07 per word |
| Three days ..... | .09 per word |
| Four days ..... | .11 per word |
| Each day following ..... | .01 increase |

15 word minimum rate

| | |
|---|---|
| Space ads ..... | .84 per inch per insertion |

EARNED RATES

| | |
|---|---|
| Three days ..... | .75 per inch per insertion |
| Five days and above ..... | .70 per inch per insertion |

# Petroleum Directory

GRAVES
RADIATOR SHOP
All Types Radiator Service and Repair
Used Radiators Bought and Sold
2407 Avenue V Phone 1741

Repair & New Installations
Gas, Water & Sewer Connections
Credit up to $3,000.00
Virgil Day Plumbing
205 30th St. Phone 848-W

Neal's Machine and Welding Shop
Commercial and Oil Field Welding
Phone 188 Day or Night
Ingrad
701 24th St. Snyder, Texas

POST HOLE DRILLING
Lightweight Portable Equipment
HAMILTON TOOL AND SERVICE CO.
Pipeline road crossings
Horizontal & Vertical Drilling
Phone 1800 — Day-Night

WE BUY
Scrap Iron and Metal
Highest Prices Paid
Snyder Pipe & Supply
Post Highway Phone 1373

Truck Tire Specialist
Tread Repairing
New Tires
Plats — Road Service
Bill Ragsdale
Tire Company
2310 Ave. S. Phone 323

Motor Rewinding and Repairing
Magneto Sales and Repairing
Automotive-Starter-Generator Repairing
HILL ELECTRIC COMPANY
2806 25th Street Phone 918

1105 Ave. T Phone 392
SNYDER RADIATOR SERVICE
Radiator for Oil Field and Industrial Equipment, Passenger Cars and Trucks
Frank D Stephenson
"The Radiator Man"
Snyder, Texas

RENTALS L

FURNISHED HOUSES L-5

For Rent: Two 4-room houses with bath. One furnished and one unfurnished. Phone 1249-W.

Four room—modern house in Hermleigh Tex. Applyto Mrs. W. P. Bowlin College Avenue, Hermleigh.

FOR RENT

Two 2-room houses
One 3-room house
Furnished
Conveniently located
1509 Avenue R

McADAMS COTTAGES
Old Post Road
Furnished Cabins for rent. Electric icebox, apartment stove, Hollywood beds, and all have air conditioning. $10.00 per week.
Phone 1064

For the perfect home hair coloring, get Tintair hair dye at HARRIS PHARMACY, 2519 Avenue B.

Small house for rent, furnished. Filp's Trailer Court, 1000 - 33rd Street.

Remember the graduate with a "Never-to-be-forgotten" gift from HARRIS PHARMACY,2519 Avenue B.

Congratulate the graduate with a beautiful gift of Faberge perfume from HARRIS PHARMACY.

For Rent: New furnished house, private baths, electric refrigerators. 3 miles on left on Lubbock Highway Willingham's.

YEAGER COURTS
2 Room modern apartments with Frigidaire
1 Room modern apartments, with Frigidaire.
Reasonable monthly rates
Also beds — $5.00 per week
Post Highway at Y

HOUSES
Furnished & Unfurnished
BILLS PAID
Avenue O and N
Phone 1056 W

For Rent
WILLINGHAM'S
New Furnished Houses
Private Baths
Electric Refrigerators
Three miles on left on Lubbock Highway

For Rent: three room furnished house. Very attractive and well located. Price $50.00 per month. See H. G. Moore Sandet, Route 1.

UNFURNISHED HOUSES L6

Six room unfurnished house for rent. Call 1719-W

Four room house, unfurnished. Newly refinished on inside. Call 9580 or see Earl Turnell, at Lee's Courts on Post Highway.

Kings Men truly is "for the man who commands life's finest." Kings Men is available for you at HARRIS PHARMACY.

Have you tried Lanolell, the perfect skin cleanser. Get yours from HARRIS PHARMACY today.

MISC. FOR RENT L7

For Rent: Small acreage of cultivated land near Ira. Will rent for cash or third and fourth. Contact Mrs. Cora Plumlee, 1111 West 7th Cisco, Texas.

For rent Del Norte Drive in Building Reasonable. Can be used for most any business. Better for cafe. Partly furnished on Post Highway. Apply at office Del Norte Court.

Available June 1st, service station 1930-28th Street. Contact owner, 834 Orange, Abilene. Phone 2-9008.

WANTED TO RENT L8

WANTED TO RENT June 1st. Three or four room unfurnished house or apartment for permanent couple with small child. Call 1334.

TRAILER SPACE L9

TRAILER SPACE
Adults, $4.50 Week
Clean Restrooms
Good Place to Park
801 27th Street

Barbara Gould Cosmetics — They are the best! HARRIS PHARMACY, 2519 Avenue B.

For rent, trailer space for two modern trailers with bath. 2900 Avenue W. See Gordon at Gordon's Drive Inn.

TRAILER FOR RENT L10

For Rent: Trailer house, suitable for two men. Apply 2110 - 37th Street. Jack Green.

A Clean Court For Particular People
Trailer Space — $20.00 Month
Large Choice of Rentals
$10. - $12. & $15.
Free Laundry
Near Schools
TRAILER TOWN
(3 Blocks South of Hospital)
Inquiries and Inspection Invited.

Nice clean trailers. 22 foot 1949 Travelite trailer, 600.; two 17 foot trailers. 317 - 30th Street.

For Rent: Trailer houses equipped for cooking. Good beds, clean baths. Adults only. 806 Avenue I.

REAL ESTATE M

Lot 50x165 and two room shack that does not leak. $650.00 Half cash. Phone 92-W or 124-W.

For Classified Phone 1234

## LEGAL NOTICE

CITATION BY PUBLICATION
THE STATE OF TEXAS

TO:
Minnie Turner if living and if dead the unknown heirs of Minnie Turner and their unknown heirs, Rena Turner if living and if dead the unknown heirs of Rena Turner and their unknown heirs, Willie May Turner if living and if dead are unknown of Willie May Turner and the unknown heirs, and Lettie Turner if living and if dead the unknown heirs of Lettie Turner and their unknown heirs, and the unknown mother of said Minnie Turner, Rena Turner Willie May Turner and Lettie Turner her unknown heirs.

You are hereby commanded to be and appear before the district court of the 132nd Judicial District of Texas, to be holden in and for the County of Borden at the court house thereof, in the City of Gail, Texas, at or before 10 o'clock A.M. on the monday next following the expiration of 42 days from the date of this citation, being the 2nd day of July, A. D. 1951, there to answer the original petition of James N. York, Joe B. York, Susie York Blanton and husband, T. R. Blanton, Jesse L. York, Edward York Murphy, Jo Murphy Thompson and husband, Robert W. Thompson, Vada Belle Bledsoe and husband, Willis H. Bledsoe and Josie York Lemley, Plaintiffs Filed in said court on the 19th day of May, A.D. 1951, against the following named Defendants: Minnie Turner, Rena Turner, Willie May Turner and Lettie Turner if living and if dead their unknon heirs and the unknowen heirs of their unknown heirs and their unknown mother and her unknown heirs, for suit, said suit being numbered 425 the nature of which is as follows, to-wit: Trespass to try title by plaintiff to recover title and possession from defendants of the following described land stutated in the county of Borden and State of Texas: All that certain tract or parcel of land being all of Section No. 336 in Block 97 of the H. & T. C. Ry. Co. Survey.s

In addition to all other claims of title to the above described land plaintiffs may asserts and seek to establish title to such land under and by virtue of the provision of artices 5507, 5608 5810 and 5815 of the Revised Civil Statutes of Texas of 1925 and all statutes pertaning to establishment by adverse possession of three, five, ten and twenty - five years, respectively.

Herein fail not, but of this writ make answer as the law requires. If this citation is not served within 90 days after its issuance it shall be returned unserved.

Witness:
Mrs. Jack B. Rogers
Clerk of the District Court of Borden County, Texas.

Given under my hand and seal of said court at office in City of Gail, Texas, this 19th day of May, A.D. 1951.
Mrs. Jack B. Rogers
Clerk of the District Court of Borden County, Texas.

REAL ESTATE M

HOUSES FOR SALE M2

For Sale: Two room house. Bargain. 907-38th Street. Phone 1803-J.

THE HOME OF GI HOMES

Are you afraid to buy because you may be transferred. We have some beautiful two bedroom homes that will offer you a profit if you do have to sell. These homes have closet and storage space to spare. Tile in the kitchen and bath, guest closets in the living room, floor furnace, built in telephone cabinets, chime doorbells, and many livable features not found in cheap houses. Plus paved streets and grade school in one block.
These homes are GI approved as well as FHA. Located at Avenue C and 35th Street, Kittrell Heights Addition. For further information call

JACK & JACK REALTY
505 East Highway Phone 174

One barracks 16x80 half finished on inside. One three room house and bath Both to be moved. Price right. For information 319 36th St.

FOR SALE

Four nice two-room furnished houses to be moved. Can stay at present location one year. Sell one or all. Take nice trailer house. 410 Avenue R.

FOR SALE
$50.00 down, $50.00 per month
Two room house, bath, water well, automatic pump, electricity, butane gas. Four miles out on Roby Highway. Phone or write
LEWIS WHEAT
Albany, Texas

For Sale: Good five room modern house. Well located in Colorado City. Will trade for house in Snyder. Clyde Bagwell, Snyder Modern Hep-Self Laundry. 802 - 30th Street.

FOR SALE ON RENTAL BASIS

Two dandy three-bedroom homes in Von Roeder Heights. Owner will make rental contract giving option to buy and applying rentals (all but 6% interest on principal) on purchase of home on or before end of eight years. Then continue paying monthly rentals and pay the home out in 8 or 10 years. Let your rent pay for your home.
See these unusually well built houses!
C. N. von Roeder
Owner
Phone 627

For Sale: Equity in two bedroom FHA house. $1200.00. Call 1807 or 185-J.

Give HER a lovely gift of Caron Perfume from HARRIS PHARMACY.

Small house for sale. $400.00 unfurnished or $475.00 furnished. Phone 9566.

FARM AND RANCHES M6

FOR SALE-TRADE M11

For Sale or trade, large old house and garage. Lot 75x150. All utilities. Phone 117 Hermleigh, Texas.

REAL ESTATE DISPLAY

GOOD BUYS

Some good small farms and ranches that are well worth the price. Also some good buys in city property. Two vacant residence lots in Hermleigh.
We need additional listings in farm and ranch properties. Contact Hassie Price at the
Fred C. Ohlenbusch Office
BLUEBONNET HOTEL BUILDING
DIAL 2254
SWEETWATER, TEXAS

# Calvary Baptist Will Purchase Building Now Used by Clinic

The Calvary Baptist Church voted in a called conference meeting Sunday night to purchase the Robison Building, 2306 Avenue I, from Hubert Robison for $25,000.

The church, now located on Thirteenth Street at Avenue I, plans to sell its present property and move into the two-story brick and tile building about June 15, the Rev T. Gerald Cates, pastor, said.

NOW A CLINIC

The Robinson building, now used for the Duncan Clinic and several other offices, is about two years old. It is heavily constructed with steel re - inforcement throughout and is 70 feet long and 44 feet wide. It once housed Bryan's Cafe.

The upper floor is permanently partitioned, a feature suitable for classrooms and the main floor is open except for temporary partitions.

Terms of the purchase are a down payment of $10,000, which the church intends to raise by June 15, and the remaining debt of $15,000 will be due in installment payments over a period of 10 years at 5 per cent interest, Mr. Cates said.

"This may seem a large undertaking for a church less than two years old," Mr. Cates said, "but the church has grown steadily since its organization because of hard work and faith, and we believe this venture of faith will prove successful, just as those of the past."

The church will not solicit funds outside of its membership, Mr. Cates explained, but financial gifts offered by persons who are not members will be accepted with appreciation.

OTHERS GIVE

"Already a few person who are not members of the Calvary church have given funds toward the down payment, and others outside the membership have voluntarily promised to give," the pastor said, adding that almost $1,000 had been pledged in all.

The church's present frame and stucco building was completed late last year. It is an enlargement by remodeling of a smaller meeting place used since the organization of the body Jan. 29, 1950.

Weldon Duncan, who owns the Duncan Clinic, said today he definitely plans to remain in Snyder. He stated that he will be able to announce his new location shortly.

## Sewell Says Only Problem Is Method Of Taxing Natural Gas

By MARTHA COLE

AUSTIN, May 25. (AP) — A leader of the natural gas tax bloc in the House says the tax stalemate in the Legislature is this simple — what method are we going to use to tax natural gas?

"We're satisfied with the way the Omnibus Tax Bill takes care of rural roads; we have no quarrel with that," said Rep. Jim Sewell of Blooming Grove today.

"We don't want to disturb any other part of the bill except that part taxing natural gas.

"We believe that the best method is a gathering tax — the kind that will hit the exports."

The Omnibus Bill levies a production tax of 10 per cent on the market value of natural gas. The producers pay it.

Sewell is author of a bill levying a gathering tax of one cent per thousand cubic feet. The gatherers, including the big pipe line companies that ship natural gas out of the state, would pay it.

Backers of the Sewell Bill rallied the vote Wednesday to turn down the conference report on the Omnibus Bill by a 79-64 vote. The bill went back to another conference committee with instructions from the House to leave the rural road program as it was but include some sort of gathering tax.

The House passed Sewell's bill. The Senate has not considered it as a separate measure but refused to approve it as a part of the Omnibus Bill.

Opponents of the Sewell Bill have declared that it was unconstitutional because it was aimed at the pipelines, thus at interstate commerce.

## Membership In Two Methodist Units Changes

A luncheon for all circles and the guild was planned at a joint meeting for First Methodist Church groups this week. The luncheon is to be held at 1 o'clock Monday in the fellowship hall of the church.

Other business at the meeting included the re-assignment of members of the Philathea and Melton circles through drawing of names. Mrs. M. T. Popejoy was named chairman of the Philathea circle, with Mrs. J. C. Dorward secretary. Mrs. O. J. Weber was elected chairman of the Melton circle and Mrs. Edward Bolger secretary.

Members of the Philathea circle are Mrs. W. W. Adcock, Mrs. H. P. Brown, Mrs. J. A. Burleson, Mrs. Herman Doak, Mrs. P. W. Cloud, Mrs. R. H. Carnutte, Mrs. Lyda Hardy, Mrs. W. L. Hayley, Mrs. J. B. Melton, Mrs. A. C. Preuitt, Mrs. Hubert Robison, Mrs. Joe Strayhorn, Mrs. Charles Tyer, Mrs. A. C. Weber, Mrs. Ophelia Blackard, Mrs. H. V. Williams, and Mrs. Sid Worrell.

Members of the Melton circle are Mrs. J. W. Boren, Mrs. H. W. Bitler, Mrs. Cliff Birdwell, Mrs. A. M. Curry, Mrs. Sam Cress, Mrs. Will Crowder, Mrs. R. L. Gray, Mrs. R. E. Gray, Mrs. Mable German, Mrs. A. D. Johnson, Mrs. W. B. Lemmons, Mrs. Pearl Martin, Mrs. Waldo Montgomery, Mrs. D. P. Strayhorn, Mrs. J. H. Weber, Mrs. Lois Wilsford, Mrs. Homer Graham, Mrs. Ernest Wiggins, and Mrs. R. J. Alexander.

## Sunny Side of Life Is Methodist's Subject

"The Sunny Side of Life" will be the topic of the sermon to be delivered by the Rev. Woodrow W. Adcock at the First Methodist Church Sunday morning.

The Sunday night service will start at 7 o'clock and will be concluded in time for persons to attend both it and the baccalaureate service at the high school auditorium at 8 o'clock.

Mr. and Mrs. Hugh Thompson, 2907 Thirty - eighth Street, have returned from a two-week vacation trip to Florida. They were accompanied by Mrs. Thompson's mother, Mrs. Jack Laird, of Chowchilla, Calif., who will visit them here.

## TEXAS BRANDS

## 3

BY JOHN M. HENDRIX

The Square Top 3 was registered April 11, 1889, in Mason County by Littlefield and White, Littlefield's interest being sold to J. W. White in 1918. J. W. White sold to White brothers, a firm made up of his sons, in 1929. About 1894 there were 6,000 or more head of three-and four-year-old steers on 100,000 acres owned by Littlefield and White. As of 1936 there were about 2,000 very high grade Hereford cattle running on 30,000 acres of the old Littlefield and White ranges in Mason County.

It will be remembered that Major Littlefield was very prominent in the ranching industry in Texas and New Mexico and his interest in the development of Texas University was high. He died at his home on the present University grounds in the city of Austin several years ago.

## Picnic in Sweetwater

Members of Chi Rho, a young people's organization of the First Christian Church, will have a picnic Sunday afternoon at Santa Fe park in Sweetwater. The group will leave the church here at 1:30 o'clock, and will be accompanied by their sponsors, Mr. and Mrs. Raymond Williams.

*ARRIVE FOR NEW LIFE*

Jonos Majoros, former Hungarian airline pilot, and wife, Eva, Arrived in New York aboard Navy transport General S. D. Sturgis enroute to Salina Beach, Calif., Majoros reportedly commandered a Soviet four-engined airliner at pistol point and flew it with its 19 passengers and four crew members to western zone of Germany in January 1949.Ma jorös said after his flight from Hungary to Germany, two crew members and three passengers decided to return to their homeland and were allowed to do so. The Majoros lived in DP camps while waiting to come to the U. S.

## Presbyterians Admit Clergy Is Underpaid

By ED EASTERLY

CINCINNATI, May 25. (AP) — A department of the Presbyterian Church in the U.S.A. frankly said today that a "large number" of its churches underpay their preachers.

The department of ministerial relations asked the general assembly, governing body of the church, to do something about the situation.

The average salary of the church's 8,000 active pastors is between $3,400 and $3,700 a year. Some get os low as $2,100, some get $8,000 or $9,000.

An official estimated that minister's salaries had increased perhaps 25 per cent in the last 10 years, compared with boosts of 50 and 100 per cent in other occupations.

A clergyman is a professional man. To become a minister in the Prebyterian Church, U.S.A., a man must go to college for four years, then spend three more years in a theological seminary.

Yet, "where can you find in any walk of life professional men who would serve for $3,000 a year?" asked Howard Hamilton of Columbus, O., executive secretary of the Ministerial Relations Department. He added:

"Too many congregations allow their ministers to live on inadequate salaries. And I don't think it's right."

## Sunday Sermon Topics For Calvary Baptist

"God, the Bible, and Our Money" will be the sermon title of the Rev. Gerald Cates, pastor of the Calvary Baptist Church, on the Word of Life Broadcast Sunday at 8:30 o'clock.

The Sunday School will study the "Proof of the Resurrection of Christ" from the 20th chapter of John at 10 o'clock. Mr. Cates announced; and at 11 o'clock, the pastor will speak on "The Great Open Door."

Services will also be held at the church, on Thirteenth Street at Avenue I, Sunday night when Mr. Cates will speak at 8 o'clock on "The Open Things of the Bible."

## Nazarene Missionary Society to Pack Boxes

The Women's Foreign Missionary Society of the Church of the Nazarene will meet with Mrs. L. C. Beaty, 509 Twenty-ninth Street, at 3 o'clock Thursday afternoon to pack clothing boxes.

Two boxes have already been packed, Mrs. R. L. Dillard said. The clothing will be distributed to North American Indians and African missions.

## Vacation Bible School Enrollment on June 4

Enrollment for a vacation Bible School at the Church of the Nazarene will be held June 4, Mrs. R. L. Dillard, wife of the pastor, said today.

The school is to last through the week of June 4-8, with four classes for age groups.

## New Admiralty Minister

LONDON, May 25. (AP)—The resignation of Viscount Hall, 69, as First Lord of the Admiralty was announced today by the British government. His successor will be Baron Parkenham, now minister of civil aviation. Pakenham is 45.

For The Latest BASEBALL BOX SCORES and more exclusive news Read The Abilene Reporter-News
T. O. DUNLAP, Agent
Phone 868 or 786J

## Memorial Day Services Set For Sunday

Sunday will be observed as Memorial Day by the American Legion and Veterans of Foreign Wars posts here in services at the cemetery, according to Jack Caperton, chairman of the program.

More than 150 graves of veterans of all wars will be decorated with a floral token and an American flag.

Decoration of the graves will be made Sunday morning, starting at 8 o'clock, and at 5 o'clock that afternoon the Rev. E. K. Shepherd, pastor of the First Baptist Church, will make the invocation at the memorial services. The memorial address being given by the Rev. Woodrow W. Adcock, pastor of the First Methodist Church, and the benediction will be pronounced by the Rev. Ronald Hubbard, pastor of the First Presbyterian Church.

Additional flowers for the graves will be accepted Sunday morning at Bell's Flower Shop, 804 Twenty-fifth Street, Caperton said.

## Texas Would Be One Of Seven Members In Multi-River Authority

TOPEKA, Kans., May 25 (AP) — Texas and seven other states would have a top voice in a comprehensive development program under a plan drafted Thursday by the Arkansas-White-Red river basin.

Oklahoma, Louisiana, New Mexico, Arkansas, Kansas, Colorado and Missouri are the other states. The committee designated representatives named by the governors to act as coordinators in planning a program.

## Federal Aid Is Sought To Fight Sheep Scabies

SALT LAKE CITY, May 25 (AP)—Sheepmen from 18 western states asked federal aid in fighting sheep scabies. They said it is threatening to wipe out the industry.

They met here Thursday and asked the government for a $350,000 annual appropriation to fight the disease.

The disease is caused by the scabies mite, a parasite which attacks sheep and causes sickness and loss of wool.

## Glen Snyder Presides Over Methodist Men

Glen Curry Snyder was elected president of the Methodist Men's Brotherhood, Monday night in fellowship hall. He succeeds Frank Patterson.

Other officers elected to serve are J. O. Littlepage, vice president, and Ernest Wiggings, secretary-treasurer.

## Duet Planned Sunday At Christian Church

"Losing Life in Lesser Things" will be the sermon topic of the Rev. Clifford Taylor at the worship service of the First Christian Church Sunday morning.

A duet, "Hold Thou My Hand," will be sung by Mr. Taylor and Miss Zalda Brown.

Evening services at the church have been dismissed so that members of the congregation may attend the high school baccalaureate service.

*CHECK REDS WITH CARE*

Marine Sgt. Richard T. Holbrock, left, of Harrah, Wash., covers two Chinese Communists flushed out of the Korean hills as Pvt. First Class Eugene Balock of Dover, O., gives one of the captives a careful once-over.

## P.-T.A. Congress Board Wants Restrictions on UMT Proposal

MIAMI BEACH, Fla., May 25. (AP) —The Board of Managers of the National Congress of Parents and Teachers wants "all persons thoroughly trained and properly equipped before being sent into combat."

The board emphasized Thursday night that it was not endorsing Universal Military Training but listed nine conditions it said should apply to any UMT program passed by Congress.

The board conceded it was "necessary in this time of world tension to maintain a military establishment capable of going into effective action in defense of the nation."

But it added that all efforts should be made to meet the need for military manpower from the pool of eligible adults before any persons under 21 are inducted.

The board said the program should be:

1. A temporary program for the emergency period only.
2. Universal in its application to all young men beginning at the age of 18. "This does not apply to combat service," it said.
3. Confined to a period of not more than six months of basic military training.
4. Conducted "with full recognition of the health, educational and spiritual needs of young people."
5. Operated so that young men will be trained in areas reasonably close to their homes.
6. Supervised by a national advisory commission with both military and civilian representatives.
7. Combined with "a continuing educational program."
8. Administered "to provide for further education for those persons with special abilities."
9. Established not to provide a large, permanent standing army, but to strengthen the defense of the nation through a civilian reserve.

## Hung Jury Dismissed In Compensation Suit

In the trial of Tom Martin against the Insurors Indemnity and Insurance Co., in which Martin was seeking $2,500 compensation, a jury in 132nd district court was unable to agree, and at 10 o'clock last night was discharged for the term by Judge Ben F. Thorpe.

Martin in his law suit alleged that he was injured when a bolt from a starter on a truck struck him in his left eye in Snyder on May 9, 1950.

L. DeWitt Hale, Corpus Christi attorney, and John K. Ford of Snyder represented Martin, while the insurance company was defended by Jim Little, Big Spring lawyer.

## Harrowing Experience

PITTSBURGH, May 25 (AP) — Patrolman Kenneth Bott answered a radio call early today to the scene of an auto crash. He found his 22-year-old brother, George A. Bott, Jr., dead in the wreckage.

ONE DAY SERVICE
Kodak Finishing
All Roll Film left in Studio
11 A. M. Out at 5 P. M.
Except 35MM
Dever's Studio
2808 Ave. Q

TRADE WITH YOUR
"GREEN STAMP" MERCHANTS
RECEIVE VALUABLE GIFTS FOR YOUR S&H GREEN STAMPS
Get Something "EXTRA" for your Money from these Dealers:

ARNETT & FOSTER SERVICE STATION
2100 25th Phone 1737

STEPHENS HARDWARE AND SUPPLY
2208 West 25th Phone 130

JACK COLEMAN DRUG
2206 West 25th Phone 1184

MARTIN'S JEWELRY
1818 26th Phone 386

SCURRY COUNTY LUMBER COMPANY
180 E. Hiway Phone 1050

PIGGLY WIGGLY
2210 25th Phone 146

BEN FRANKLIN STORE
1822 26th Phone 441

OWENS DEPARTMENT STORE
West Side Square Phone 43

BABB TIRE AND SUPPLY
1819 25th Phoen 144

WIMBERLY HARDWARE
1005 E. 25th Phone 898

# Continuation Of Small Wars Thought Likely By Military

By DeWITT MacKENZIE
Associated Press Staff

General Omar Bradley, chairman of the Joint Chiefs of Staff, told the Senate committee of inquiry Thursday that while Iran is a danger point he is "not too sure the Russians are going to start it somewhere else."

Last week end Admiral Forrest O. Sherman, chief of naval operations, said in a speech the United States might have to fight a whole series of "relatively small wars" if it intends to defend the free world.

MORE COLD WAR

These two rather general statements strike me as fitting in with the idea that, instead of early development of world conflict, the "Cold War" may continue indefinitely. In any event, these appraisals don't conflict with the idea of a continuation of present Bolshevist tactics.

One hastens to qualify this thought with a reiteration of the ever-present dangers of a major explosion. So long as communism continues to juggle with peace, just so long will those dangers exist.

Still, the "Cold War" is Moscow's most profitable method of expansion by aggression as matters now stand.

RUSSIAN CHANCES

Naturally Russia has to take chances of her "Cold War" getting clear out of hand and exploding into a major conflict. The Korean conflict is an example of such a gamble, but the Soviet thus far has safeguarded itself with extreme cunning. It first used the Red North Koreans for an assault on South Korea.

Then it brought in the Chinese Reds with their vast manpower. But always the parent Soviet has kept a buffer between itself and the rescuing United Nations forces.

NOT WAR HOUR

There is no indication that Moscow thinks this is the appointed hour to make the big gamble of all-out war. Of course the Communist leaders are opportunists and an unexpected opening might bring the upheaval.

Barring such a development there certainly is a good chance that another global conflict may not come soon—if ever.

## Discovery From Lower Canyon Sand Is Made South of Aspermont

Desoto Oil Co. has completed its No. 1 V. B. Bullard as a lower Canyon sand discovery in Southwest Stonewall County.

The well was completed for 419.3 barrels of 41.5 - gravity oil daily through a three - quarter inch choke.

Production was through perforations from 4,888 feet to 4,920 feet. Those perforations were Hydrafraced.

Gas - oil ratio was 500-1. Tubing pressure was 60 pounds and pressue on the casing was 30 pounds.

Aspermont Lake has been suggested as the name for the new pool, two miles northwest of its upper Canyon discovery in the Guest pool.

It is located two miles southwest of Aspermont and in section 129, block D, H&TC survey.

## Wildcat Staked Mile East of Winters Will Drill to 4,500 Feet

Richard King, Jr., of San Angelo has staked location for a 4,500-foot wildcat in North - Central Runnels County as his No. 1 V. L. White.

Location is one mile east of Winters and 3,600 feet from north and 2,400 feet from west lines of W. M. Baggs survey No. 326.

That makes it one and three-quarter miles northwest of the Nora - Gardner sand field.

Operations will begin immediately.

La Gloria Corp. and G. B. Cree No. 1 William Ashton is an east offset to Russell Hays and Ed Watts of San Angelo No. 1 William Fowler, Jr., recently completed Serratt sand discovery.

It is located 660 feet from south and 330 feet from west lines of the northeast quarter of section 150 J. H. Carpenter survey and three miles northeast of Ballinger. That puts it in South - Central Runnels County.

Projected depth is 2,400 feet. Rotary tools will be moved in and drilling will begin immediately.

The discovery well was completed for a 24-hour pumping potential of 35.76 barrels of 46-gravity oil. Production was from open hole between 2,344 feet and 2,352 feet.

## Prospective New Field Opener Flows From Open Hole in Reagan

A major discovery sand in Northwest Central Reagan County is indicated at the Blackwood & Nichols No. 1 Weddell, located 660 feet from the north and west lines of section 19, block E, HE&WT survey.

The prospective new field opener on a 24-hour production test from open hole at 7,145-7,185 feet. Hourly gauges for the first three hours were as follows: first hour, 14 barrels of oil, second hour 11.7 barrels and the third hour 11.7 barrels.

The open hole section had been hydrafraced with 3,000 gallons.

No water has been reported with the oil.

The closest completed Spraberry wells are 11 miles to the west in the Benedum-multipay field.

No. 1 Weddell is getting its flow from the lower Spraberry which was topped at 7,160 feet, elevation 2,656 feet.

Operator will request the Railroad Commission of Texas to designate the well as the opener of the Weddell - Spraberry field.

The project was drilled to a total depth of 11,548 feet in the Ellenburger where only water developed.

## Red Korea Radio Silent

TOKYO, May 25. (AP)—Tokyo Radio monitors said today the North Korean Radio at Pyongyang had been silent since 7 p.m. (4 a.m., EST) Thursday.

# *Boss Degenerates Into Biddie And Sinks To Scornful Low*

By HAL BOYLE

NEW YORK, (AP) — One of the big shortages in America today is bosses.

It used to be the ambition of every barefoot boy to grow up and become a boss. Fewer and fewer young people now seem to want that goal.

The usual reasons:

"Bosses have to work too hard."

"Bosses don't have any fun."

"It's too hard on your nerves."

These typical remarks show the change in the status of the boss in modern society.

REAL OR IMAGINED

For generations the boss has been a symbol of authority and oppression, real or imagined.

But today? The boss is now gently lampooned in cartoons as a fussy, mousy, middle-aged man forever being frustrated in his attempts to get his employees to do their work.

People are beginning to feel sorry for him because he has such a hard life.

Fifty years ago if the boss didn't like the way a man was doing his job he would bark:

"You're fired —you loafer. Get your pay and get out" and the trembling culprit would slink out of the office, hoping the boss wouldn't blackball him elsewhere.

But now? If the boss doesn't like something about a hired hand's work, he calls him into his private office and says:

"Here, Joe. Have a cigar. I want to talk to you about your work."

And the boss goes into his new role —father, buddy, and amateur psychologist. Because he is afraid that if he can't straighten Joe out the boss above him will blame him —not Joe.

All bosses, of course, don't enjoy this role. I met one sternly grumpy character who says it is all nonsense, and that bosses ought to get back to being old-fashioned bosses again and quit playing nurse.

"But you don't shout at your own employees the way you used to," I said. "You're getting mellow yourself."

"Mellow, hell" he said. "I just don't have the energy to yell at them anymore. Got to spend all my time filling out government forms."

## North-Central Reagan Wildcat Will Test In The Spraberry Zone

Three and three-quarters miles west and slightly south of Blackwood & Nichols No. 10. Daniel, temporarily abandoned wildcat in Central - North Reagan County, James H. Snowden and associates spotted location for No. 1 Gidney.

It will be drilled as a wildcat to test for Spraberry production.

No. 1 Daniel is at plugged back total depth of 6,411 feet. The Spraberry was topped in that project at 6,200 feet ,elevation 2,687 feet.

Location for the new prospector is at the center of the southwest quarter of the southwest quarter of section 37, block 36, T-3-S, T&P survey.

That puts it 10 miles north of Blackwood & Nichols No. 1 Weddell.

## Canning Celery Said Possible By Florida Experimental Station

GAINESVILLE, Fla., May 25. (AP) —Canned celery may be next on the nation's pantry shelves.

With proper growth and processing, this vegetable may be canned and still remain firm, says the University of Florida Agricultural Experiment Station.

It would be used chiefly for soups and seasoning and would not replace the fresh product.

## Women Get Degrees

CORPUS CHRISTI, May 25. (AP) —The "PHT" degree they gave 14 young women at the University of Corpus Christi Thursday night was not real. But the sentiment was.

The "PHT degree—"putting hubby through" went to women whose husbands graduate with the real thing next week.

# Americans Pay Much to Keep Looking Good

When a Snyder housewife ties up the laundry bundle or her husband drops into the barber shop for a shave and shine, they are contributing to a group of industries which should take in more than $360,000 here this year.

The Census Bureau has come up with the somewhat startling information that United States citizens spent nearly $3,500,000,000 to keep themselves well groomed in 1948, and that the expenditure will probably be larger this year. The per capita spending for such services was about $24 in that year.

Laundries got the largest single share of the three billion dollar total, taking in about one and two tenths billion dollars. The per capita cost of laundry was $8.60, which would probably seem a low estimate to the housewife who gets a bill for $5 or more each week. However, the overall per capita figure included familes who have their laundry done within the home.

Barber and beauty shops ranked second in income, with $844,998,000. Per capita, that was just $5.80. Cleaning and dyeing shops took in about $5.60 per person in the United States, while tailor shops managed to get a mere $2.50. Per capita expenditure for shoe repairing and hat cleaning figures out to $1.50.

## French Ship Is Sunk

HALIFAX, May 25. (AP) — The French frigate L'Aventure carried on a desperate search in the icy, fog-shrouded waters of the grand banks today for survivors of a sunken fishing vessel. The number of missing was not announced but it was feared the toll would be high.

The Royal Canadian Air Force identified the sunken ship as the Ginette le Borgne which, it said, went to the bottom Thursday after a crash with another trawler, the Jacques Coeur.

Sahara is the Arabic word for "wilderness."

Dr. John F. Blum
OPTOMETRIST
NW. CORNER OF SQUARE
Most prescriptions filled the same day patient comes to office
Telephone 465 Snyder, Texas

measure distance by the CLOCK
Dallas-Fort Worth
2 Flights Daily
Depart From Sweetwater Municipal Airport
PIONEER Air Lines
Baylor Watches are the Official Timepiece for Pioneer Air Line
Phone Sweetwater 3567 for information and reservations—or call your travel agent.

For Insurance Service
Call 719
• Fire • Auto • Marine • Casualty
The Deffebach Agency
2606 Ave. R Box 925

For the first time...
the fine grooming essentials used by Hollywood's famous men
Signature by MAX FACTOR FOR MEN
Now available to the men of America in limited quantities.
Stinson Drug
West Side Of Square

Dunlap's Work Clothes VALUE PRICED!

During the last week in May Dunlap's offers the best in Honest values on work clothing just at the time when the demand is greatest for work garments. Dunlap's offers values that are steady and firm when everything is unsettled. Dunlap's is proud to present these bargain prices on good first quality work garments that pay their way in wear.

DUNLAP'S KHAKI SUITS

Dunlap's fine quality work suit. A value in work clothing that is more outstanding than any other that has been offered in years. This matched army cloth suit is made from type one army cloth perefctly matched and tailored to give good looks as well as good wear. Sanforized for fit.
$6.90

Dunlaps' famous type four army cloth work suit sanforized heavy eight ounce army cloth now only
$5.00

D&J work suits. Supreme quality Cramerton Army Cloth suits. 8.2 ounce army cloth tailored for comfort as well as handsome appearance after repeated wear.
SHIRT . . . 4.95
PANT . . . 5.45

Shower proofed work hats of canvas.
$1.98

VALUE!
All Weather Shirt

VALUE!
Sturdy Work Shirt

CORK SOLE WORK SHOE
Men here is the work shoe we don't hesitate to recommend for any type of work. Cork imbedded in rubber gives a sole that offers a maximum of comfort and is resistant to wear, oils and acids. The soft plain toe upper multiplys the comfort and wear. This outstanding value is only—
$5.88

Coveralls . . . Walls Mastermade in Texas olive green coveralls. Two way zippers belted with seven deep pockets for the most convenient and comfortable work garment. This can't be beat.
$6.95

Walls fine construction in grey stripe coverall that offers all the famous features of this fine line of work clothing—
$5.95

Work Shirts. Those ever popular blue chambray work shirts at Dunlaps', only—
$1.49

The world's finest fitting overalls, Round House overalls fit best, wear longest. Sanforized blue overalls—
$2.98

Round House striped overalls that offer the world's finest fitting garments in that good looking grey stripe that many working men prefer to wear—
$3.95

Round House carpenter overalls that offer the many advantages of fit and comfort combined with long wear that all carpenters need—
$4.29

If you need a new pair of overalls for that next paint job you will want a pair of Round House painters white overalls
$3.49

Black oil tanned upper with a double leather sole and a rubber capped heel that combines with the other features of this boot to make it one of the finest work boots obtainable. This ever-popular work boot by Red Wing is beyond all doubt the most practicable work boot obtainable—
$16.95

Eight inch safety toe boot. Double leather sole, leather heel. Russett leather upper, steel shank give wear through tough treatment—
$9.90

Red Wing Driller Boots for the man who likes the best in a work boot that surpasses all standards of safety—
$13.95

VALUE!
Top Comfort Gloves

Canvas gloves. Blue knit wristlet heavy canvas glove .Four pairs—
$1.00

Stonecutter cord wash slacks. Dressy, cool comfortable. The wash pant you enjoy wearing. Sanforized, zipper fly, pleats—
$5.95

Pools Shantung wash pant. For cool comfort at a low, low price. This slub weave shantung wash pant has no equal, only—
$2.98

LEVIS. Levi Strauss the original and still the best denim rider. We have the size that fits you.
YOUTHS SIZES
3.55
MENS SIZES
3.75

LEATHER GLOVES. Soft and pliable that wear through the toughest work, yet give a maximum in comfort. Hand cut for perfect fit.
3.93 to 5.95

WORK SOX. White heavy cotton work sox. Guaranteed to wear four months. Four pair for—
$1.00

VALUE!
Long Wear Socks

Dunlap's
SNYDER, TEXAS
FOUR WAYS TO BUY:
• CASH • CHARGE • LAYAWAY • BUDGET