FRIDAY

THE SNYDER DAILY NEWS

VOL. 18, NO. 58 | SNYDER, TEXAS (79549) FRIDAY, JULY 7, 1967 | EIGHT PAGES—PRICE 5c

Congolese Claim Win Over Mercenary Force

BRUSSELS (AP) — The Congolese government radio claimed today that the Congo's army has regained control of Bukavu and part of Kisangani from white mercenary fighters who the Congolese government told the U.N. Security Council were recruited by "an international Mafia."

The claim by Radio Kinshasa, in the Congolese capital, was relayed by the Belgian Radio.

Kisangani, formerly Stanleyville, and Bukavu, chief city in Kivu Province, were the two points at which Congolese President Joseph Mobutu claimed mercenaries attacked earlier this week.

The 15-nation U.N. Security Council scheduled another meeting this afternoon to consider Congolese Ambassador Theodore Idzumbuir's plea that it urge member states to ban recruitment of mercenaries for an alleged plot to overthrow Mobutu.

Heavy fighting was reported in eastern Kivu Province. Congolese military sources in the area said three army battalions on Thursday had surrounded 200 white mercenaries who had seized control of the post office and radio station in Bukavu, on the Congo's east central border north of Kanta Province, former stronghold of ex-Premier Moise Tshombe.

It is widely believed that the mercenaries are acting on behalf of Tshombe, who was kidnaped on a flight in the Balearic Islands last week and taken to Algeria. Mobutu's government is seeking his extradition so it can execute him on a treason charge, having convicted him in absentia.

There was no word of the situation in Kisangani, formerly Stanleyville, the chief city in the northeast Congo where Mobutu reported two planeloads of mercenaries seized the airport Wednesday.

The government radio in Kinshasa, the Congolese capital, announced that all Congolese 21 through 25, both male and femlae, had been ordered to register under a total mobilization order.

Idzumbuir told the Security Council the mercenaries aimed to replace Mobutu with a "more docile leader" subservient to colonial interests. He did not identify the leader; but it was assumed he meant Tshombe, who was accused of being a tool of foreign business interests because of his attempt to split mineral-rich Katanga from the Congo in 1960-63.

The U.S. government began evacuating Americans from Bukavu and proclaimed support for Mobutu's government.

State Department press officer Robert J. McCloskey said 46 of the 65 American citizens in the Bukavu area have been moved into neighboring Rwanda. He said the rest of the Americans, mainly missionaries, were proceeding to Rwanda in separate groups.

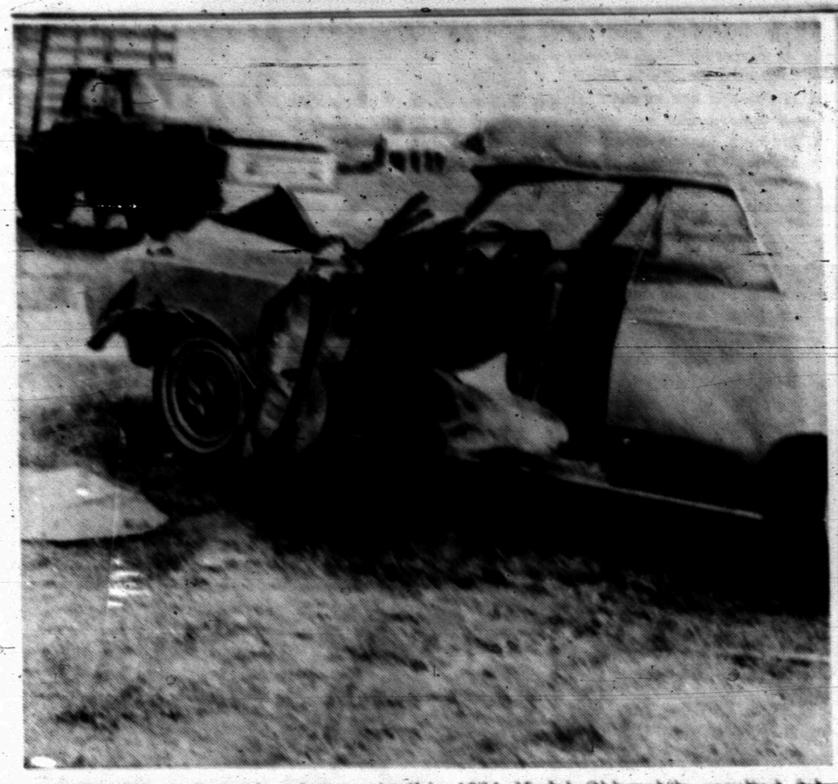

BIG CRASH — Extensive damage to this 1964 Model Oldsmobile resulted following a collision with a truck at the intersection of the Ennis Creek Road and Highway 84 at 4:45 p.m. Thursay. Driver of the car, Herbert Tedeton, 27, of Shreveport, La., his wife, Betty, and their son, Joel 3, received minor injuries and were taken to Cogdell Memorial Hospital by Snyder Ambulance Service.

McNamara Hears Plea For Troops

By JOHN T. WHEELER

SAIGON (AP) — Gen. William C. Westmoreland told Defense Secretary Robert S. McNamara today that allied forces in Vietnam are winning the war, "slowly but steadily," but he urged McNamara to provide more battle troops to "step up pressure on the enemy by reinforcing our mounting successes."

The U.S. commander in Vietnam, opening the first briefing of McNamara's ninth visit to Vietnam, declared: "North Vietnam is paying a tremendous price with nothing to show for it in return. The war is not a stalemate. We are winning, slowly but steadily."

The briefing at the U.S. Army's headquarters at Tan Son Air Base was secret, but an account of it was given newsmen by an official U.S. spokesman.

Despite the official optimism relayed from the conference, well informed sources contended the conferences with McNamara have something of a crisis atmosphere. Because of the steadily mounting enemy force and the brutal fighting along the demilitarized zone, they say decisions which come out of the meeting will be vital to the course of the war. It is generally agreed here that tens of thousands of new U.S. troops will be sent to South Vietnam, the only question being how many and how fast.

Westmoreland is believed pressing for 100,000 troops more than the 475,000 now authorized him, a number that probably would mean calling up some reservists. South Vietnam's generals would like more.

McNamara is expected to continue with briefings in Saigon Saturday and then go into the field for on-the-spot checks Sunday and Monday.

Hubby Wins Right To Visit Spaniel

MILWAUKEE, Wis. (AP)—A wife has been awarded custody of a cocker spaniel and dog visitation rights have been granted to the husband in a divorce case.

Mr. and Mrs. George H. Clark had been childless.

Circuit Court Judge George D. Young ruled Thursday that Clark could visit the dog, Pepper, at reasonable times and must provide the animal with blankets and collar. Mrs. Clark must buy the dog licenses, he said.

Louisiana Couple Hurt In Mishap

A Shreveport, La. couple and their 3-year-old son received minor injuries in a two-vehicle smashup at the intersection of U. S. Highway 84 and the Ennis Creek Road at 4:45 p.m. Thursday.

Taken to Cogdell Memorial Hospital for treatment by Snyder Ambulance Service were Herbert Edward Tedeton, 27; his wife, Betty Virginia Tedeton, also 27; and, Joel Edward Tedeton, 3. Hospital authorities this morning described their condition as good, saying they received bruises and other minor injuries in the accident.

Tedeton, the head of the family, was driving a 1964 Model Oldsmobile in a southeasterly direction on U. S. 84 at the time of the mishap. The car received extensive damage. Driver of the other vehicle, a 1963 Model Ford truck, was identified as Allin Dale Ackery, Route 2, Rotan. He was going south on the Ennis Creek Road when the collision occurred. Damage to his truck was minor, and he was not injured.

Another son of the Tedeton's, 9-month-old Craig, was admitted to the hospital for treatment of the chicken pox which he contacted while the family was on vacation. Two nephews of Tedeton, Donald and Dwayne Jordan of Downsville, La., were passengers in the Oldsmobile. They escaped injury and spent the night in the home of Highway Patrolman Bob Park, who investigated the mishap along with Wendell Rehm.

The Patrolmen also investigated a one-car accident 7½ miles southeast of Hermleigh on U.S. 84 at 9:30 a.m. Thursday. The 1965 Model Dodge bus of Mary Stanley Brim, Canyon, was demolished when it turned over after slipping on a soft, muddy shoulder of the road, according to officers.

She escaped injury along with her six children, ages, 5, 6, 8, 9, 10 and 11. She was traveling towards Sweetwater at the time of the mishap. Her husband is a professor at West Texas State University in Canyon.

$3 Million Suit Filed By Widow

LOS ANGELES (AP)— A $3 million damage suit has been filed for Mrs. Samuel Brody, whose husband died with actress Jayne Mansfield in a June 29 auto crash—but Mrs. Brody says the suit is not authorized.

The suit was filed Thursday in New Orleans federal court by Melvin Belli, a lawyer.

Mrs. Brody said Belli, a former associate of her husband, is not her legal representative and that she is demanding the suit be withdrawn.

She said today a similar suit —claiming negligence and seeking $1 million for herself and $1 million each for two children— will be filed by her lawyer, Arthur Crowley, probably within 30 days.

Crowley said he has sent a telegram to Belli demanding the withdrawal of the suit. A similar message he said, is contained in a certified letter sent to Belli by Mrs. Brody.

Crowley said he has represented Mrs. Brody "for at least the past few months—certainly for a while prior to the accident."

He said he doesn't know how Belli became involved in the case, and that, to his knowledge, Belli has never been Mrs. Brody's legal representative.

Crowley also said that, prior to filing his suit, a full investigation of all facets of the case would be made.

Big E Rests After Combat

ALAMEDA, Calif. (AP)—The Big E rested at Alameda Naval Air Station after a second tour of combat duty off Vietnam.

And the 5,300-man crew of the 90,000-ton, nuclear-powered carrier USS Enterprise fanned out on liberty shortly after the huge vessel docked Thursday.

Joy mingled with sadness as the ship was welcomed back noisily-first as it steamed under the Golden Gate Bridge with an estimated 2,500 looking down from the span, then by crowds on San Francisco piers, and finally by 4,000 relatives and friends at its home dock.

The Enterprise, the world's largest warship, came home without 14 of her sons — fliers who went down during the 229-day tour.

NEW FOR VIETNAM — This is a new lightweight subsonic jet plane — the A37 — which the Air Force plans to test for close air support in Vietnam. A squadron of the planes will go to the war zone this fall for evaluation. The twin-engine plane, built by Cessna Aircraft Co., in Wichita, Kan., is designed for close air support of ground forces, interdiction missions and counter insurgency warfare. The plane can operate at speeds up to 430 miles an hour over a range of 1,400 miles. (U.S Air Force Photo via AP Wirephoto)

Explains Texas' New Parole Law

AUSTIN (AP) — Texas' new parole law does not take away "good time" credits toward a convicts parole eligibility, Atty. Gen. Crawford Martin ruled Thursday.

The law, passed by this year's legislature, raised the time a convict must serve before becoming eligibile for parole from 15 years, or a fourth of his sentence, to 20 years, or a third.

Analysis of the act indicates "the legislature intended that good conduct credits were to be allowed under both the one-third and the 20 calendar year provisions," Martin said in an opinion to the State Board of Pardons and Paroles.

An Apple A Day Just Isn't Enough

HARRISBURG, Pa. (AP) — Apparently the old saw: "An apple a day keep the doctor away," isn't selling enough apples.

Pennsylvania apple growers Thursday voted an assessment against themselves to pay for promotion of their product. They'll pay 1 to 3 cents for every 100 pounds of apples produced.

Germans Probe Train Disaster

BERLIN (AP) — East Germany pressed an investigation today into the explosive crash of a crowded double-decker train and a tanker truck that killed 79, many of them children.

The official East German news agency ADN, in answer to a query, said it had no information if Americans or other foreigners were aboard the train at the time of Thursday's crash.

Doctors and nurses worked through the night treating the 54 persons hospitalized in one of Europe's worst postwar rail disasters.

ADN reported that recovery of bodies had been completed at the scene, the train station of the small town of Langenweddingen near Magdeburg.

The death toll could go higher since some of those hospitalized were in critical condition.

An indication of the struggle to get people clear of the flames was indicated in an ADN report that "many rescuers at the time did their duty without regard for their own safety."

A preliminary investigation headed by Interior Minister Friedrich Dickel showed the traffic barrier was not properly closed when the tank truck went through it and onto a level crossing in the train's path, ADN reported.

FB Official Praises Arizona Senator

MCALLEN, Tex. (AP) — An official of the Texas Farm Bureau issued a statement Thursday excluding Sen. Paul Fannin, R-Ariz., from criticism in regard to last week's Senate subcommittee hearing on farm labor in the Lower Rio Grande Valley.

M. F. Frost of McAllen said Fannin's attitude was fair and unbiased. Frost accused Sens. Ralph Yarborough, D-Tex., Edward Kennedy, D-Mass., and Harrison Williams, D-N.J., of siding with the union representatives and against the growers.

"It was somewhat gratifying to see Sen. Fannin join the subcommittee on the second day of hearings and display objectiveness and fairness for all parties concerned," said Frost, Farm Bureau secretary—treasurer.

'I'm In' Drive Gains Momentum

The "I'm In For A. M." campaign, about the biggest "soft sell" event ever witnessed here, was gaining additional momentum today.

"In fact, it looks as if it really just got rolling yesterday and today," said Karl Mawhorter, the city's director of community development, whose office is serving as the clearing house for the campaign.

Over a dozen more banners had been delivered this morning to business firms where personnel were "In" 100 per cent.

The banners are being painted by Jaycees and delivered by Jaycee - ettes.

Business firms whose personnel go 100 per cent at the rate of $10 or more per person in the drive for industrial land funds, are asked to call Mawhorter's office at HI 3-3536. "Just dial that number and ask for Karl if you need any information about the campaign," industrial board officials said.

Then there was the challenge issued yesterday by Bill Gattis, manager of Perry Bros. Store, who pledged two per cent of Friday sales to the I'm In drive. It had not been learned this morning how many had accepted the challenge, but several leaped at it early.

I'm in banners had been delivered by Jaycee-ettes today to Wilson Motors, Wilson Tractor Co., Canyon Investments, William H. Wilson Real Estate, Bill Wilson Insurance Services, Scribe "M" Ranch, Bill Wilson Leasing Corp., Wilson Bright Real Estate Agency, Williams Jewelry and Snoopy, McCormick Super Service Station, Williamson Auto Supply, Snyder Savings and Loan Assn., Merle Newton Real Estate, Mary Carter Paints, Drs. Blum and Nesbit office.

Bombers Collide Over S. Vietnam

SAIGON (AP) — Two U.S. B52s collided and crashed off South Vietnam today, the Communists brought down the 600th U.S. combat plane reported lost over North Vietnam, and U.S. Marines claimed 90 North Vietnamese troops killed just below the demilitarized zone.

The aerial losses and ground success were recorded as U.S. Defense Secretary Robert S. McNamara began his ninth visit to Vietnam with a day-long briefing at which the U.S. military command sought to convince him of the need for 100,000 to 200,000 more U.S. troops in Vietnam.

In the ground war, a company of Marines spotted 200 Red troops moving in the open northeast of Con Thien. Officers at the 3rd Marine Division headquarters at Phu Bai said the Marines boxed the North Vietnamese in with automatic weapons fire and artillery barrages and killed 150 of them.

But North Vietnamese gunners kept up a murderous barrage against Con Thien and the other Leatherneck bases just below the demilitarized zone. A spokesman said the Red gunners fired nearly 1,000 rounds Thursday 804 of them into the Con Thien area — killing 12 Marines and wounding 30.

The 600th plane lost was a Marine A4 Skyhawk bomber which was among flocks of warplanes attacking the North Vietnamese gun positions in and above the demilitarized zone. The Marine pilot was rescued with a broken leg today after his plane was downed by ground fire Thursday night. Marine officers believed a Soviet-made surface-to-air missile hit his plane.

The U.S. Command announced the loss of three more planes: an Air Force Thunderchief Wednesday and an Air Force two-man Phantom Thursday, both over North Vietnam, and a reconnaissance plane near Saigon today. The reconnaissance pilot was rescued, but the other three fliers were missing.

WEATHER

SNYDER TEMPERATURES: High reading Thursday 87 degrees, low, 69 reading at 7 a.m. today 70 degrees.

North Central Texas: Partly cloudy to clear tonight and Saturday. A little warmer in north Saturday. Isolated, late thundershowers, mainly in south today and Saturday. Low tonight 68 to 78. High Saturday 92 to 102.

Northeast Texas: Partly cloudy and warm through Saturday. Widely scattered thundershowers this afternoon and evening becoming isolated Saturday afternoon. Low tonight 68 to 78. High Saturday 89 to 97.

Northwest Texas: Partly cloudy to clear tonight and Saturday. A little warmer in afternoons. Isolated late thundershowers. Low tonight 65 to 75. High Saturday 89 to 99.

South Central Texas: Partly cloudy and warm tonight and Saturday. Low tonight 72 to 82. High Saturday 86 to 96 along coast, 95 to 104 in interior.

Southeast Texas: Partly cloudy and warm through Saturday with scattered, late thundershowers. Low tonight 70 to 80. High Saturday 86 to 96.

Southwest Texas: Partly cloudy and warm through Saturday with a few late, scattered thundershowers, mainly in north. Low tonight 68 to 78. High Saturday 92 to 104.

CANAL REMAINS BLOCKED

Sporadic Fire Continues At Suez

TEL AVIV (AP) — Egyptian commandos try almost nightly to sneak across the Suez Canal — the cease-fire line — to sabotage Israeli positions, and sporadic firing across the canal has killed one Israeli, Israel's soldiers say.

The firing in the last few days also has wounded a handful of Israeli soldiers holding El Qantara on the canal's eastern bank.

The soldiers shoot back if fired upon, a senior brigade staff officer at El Qantara told AP Correspondent Dennis Neeld. They reported killing 28 Egyptians in a weekend battle 10 miles from the canal's northern entrance.

Egyptian sabotage efforts have had one success — derailment of an Israeli freight train by mines last weekend. But the officer said the Israelis are pushing most of the commando units back.

The officer said Israel would do nothing to prevent Egypt from clearing the canal, blocked by three sunken ships since the Arab-Israeli war June 5-10.

Fifteen ships are held in the waterway.

To deal with refugee and prisoner of war problems following the Arab-Israeli war, U.N. Secretary-General U Thant has appointed Nils-Geran Gussing, a Swedish expert on refugee problems, as his special representativ.

Gussing has been in the office of the U.N. high commissioner for refugees since 1958 and served from late 1962 to 1964 as Thant's personal representative in dealing with border incidents between Cambodia and Thailand.

Apparently preparing for Arab refugees to return to their homes on the west bank of the River Jordan, the Israelis began building a more solid footbridge over the river Thursday.

They have offered to allow refugees from Jordanian soil captured by Israel to return home beginning Monday. The offer is open for one month for the estimated 200,000 persons who fled before July 4. Crossing east over the river, the refugees used the wrecked Allenby Bridge patched up with old doors and loose planks.

At the United Nations, Soviet Ambassador Nikolai T. Fedorenko talked with key Latin American delegates in hopes of developing a Middle East resolution that could pass the U.N. General Assembly. But Latin American sources said they were standing firm on linking an end to the state of belligerency between the Arabs and Israel with withdrawal of Israli troops from captured Arab lands.

The Soviet Union, which requested the U.N. emergency session now in recess, had backed a resolution calling for withdrawal before other questions are tackled.

HE'S IN! — Bentley Baize purchased one of the $10 "progress unlimited" certificates for his dog, Tarzen, yesterday. The president of the Snyder Chamber of Commerce already had purchased one for himself. The drive to back concrete plans for a new industry here with cold cash got off to a good start.

San Antonio's Rare Cranes Whooping Over New Chick

SAN ANTONIO (AP) — Rosie and Crip, who were rescued from death in the wild to become the only whooping crane couple in captivity, produced their first chick Thursday at the San Antonio Zoo and are anxiously awaiting a second.

The chick popped out of his shell two days before zoo officials expected. Zoo Director Fred Stark said it was "a healthy and lively chick."

Rosie, obviously excited, fluttered around the unnamed baby bird as it weakly crawled out of the nest to investigate the world.

"She is very definitely proud," Stark said.

Officials had expected the chick to hatch sometime this weekend and now believe a second egg will hatch by Sunday.

The hatching was a triumph of perserverance for both Rosie and zoo officials.

Experts tried for more than 10 years to have Rosie mate.

Rosie was taken into captivity 11 years ago after she was found injured in the wild. She was brought back to health and officials here tried to find a mate for her.

Two years ago she was sent to a New Orleans zoo to mate with a whooper named George. When that didn't work, Rosie was paired off with Crip, another injured bird rescued from the wild, and sent here last January to set up housekeeping.

Rosie delighted zoo officials by laying an egg June 7 and then another two days later.

Rosie spent hours Thursday with the new arrival, rubbing it maternally with her beak. Crip, like most fathers, the forgotten character in the drama, took over the sitting chores on the second egg.

Fatherhood is nothing new to Crip, who also was the parent of the first whoopers successfully hatched in captivity. Crip was the mate to Josephine at the Audubon Park Zoo in New Orleans from 1950 until Hurricane Betsy in September, 1965. Josephine was killed in the hurricane.

Crip and Josephine's living offspring, George, Georgette, Pepper and Peewee, are still at Audubon Park.

Stark said the zoo keepers are not getting near the new chick.

"We'll just let Rosie and Crip handle it," he said.

Rosie's brood won't be with her long.

Stark said that in about six months the U. S. Bureau of Sports Fisheries and Wildlife, which is attempting to bring the whooper back from the edge of extinction, will take Rosie's chick to Baltimore. Six whooper chicks, from eggs picked up in the wild, were hatched there last month, Stark said, and the bureau is trying to build up the flock in captivity.

In a count made last spring, there were 45 whoopers found in the wild. Rosie's chick makes the 13th in captivity and the first in about five years to be bred and hatched in captivity, he said.

Guilty Plea Entered

Spencer Snodgrass of Comanche pleaded guilty in County Court Wednesday to a charge of driving while intoxicated. He received a $100 fine plus court costs and a 3-day jail term.

The offense occurred July 4, and the arrest was made by Patrolmen Ben McNulty and Glen Roberts of the City Police department.

Cotton Bales Fall On Man Thursday

Charlie Sumruld, 56, 1609 Fifteenth Street, developed some sore muscles after two bales of cotton fell on him at a cotton warehouse on Avenue A north of the "66" Cafe at 8:35 a.m. Thursday.

He was taken to Cogdell Memorial Hospital by Snyder Ambulance Service. His condition was described as good.

THE SNYDER DAILY NEWS

Published Sunday morning and each evening except Saturday by the Feather Printing and Publishing Co., Inc., at Snyder, Texas 79549.

Entered as second-class matter at the Post office at Snyder, Texas.

SUBSCRIPTION RATES: By carrier in Snyder 35 cents per week, $1.50 per month. By mail in Scurry and adjoining Counties, one year $9.95. Balance of Texas one year $12.50. All other States $15.00.

MEMBER OF THE ASSOCIATED PRESS.

The Associated Press is exclusively entitled to use, for republication, all news dispatches in this newspaper, also local news published herein. All rights reserved for republication of special dispatches.

The Weather Elsewhere

BY THE ASSOCIATED PRESS

	High	Low	Pr.
Albany, clear	77	48	..
Albuquerque, cloudy	96	67	..
Atlanta, rain	82	68	.37
Bismarck, cloudy	86	66	..
Boise, rain	91	62	T
Boston, clear	76	61	..
Buffalo, cloudy	77	38	..
Chicago, clear	77	60	..
Cincinnati, rain	72	66	.01
Cleveland, cloudy	75	63	..
Denver, cloudy	86	56	..
Des Moines, clear	78	55	..
Detroit, cloudy	76	57	..
Fairbanks, cloudy	70	48	..
Fort Worth, cloudy	89	72	..
Helena, clear	87	47	..
Honolulu, clear	87	76	..
Indianapolis, cloudy	81	69	..
Jacksonville, cloudy	90	72	.20
Juneau, rain	55	45	.37
Kansas City, clear	80	59	..
Los Angeles, cloudy	81	59	..
Louisville, cloudy	69	67	.24
Memphis, cloudy	74	62	..
Miami, cloudy	86	60	..
Milwaukee, clear	70	52	..
Mpls.-St. P., cloudy	78	58	..
Montreal, cloudy	75	54	..
New Orleans, cloudy	89	69	.35
New York, cloudy	77	66	..
Okla. City, cloudy	80	63	..
Omaha, cloudy	79	60	..
Philadelphia, cloudy	78	64	..
Phoenix, cloudy	98	81	..
Pittsburgh, cloudy	82	65	..
Ptlnd, Me., cloudy	75	55	..
Ptlnd, Ore., clear	75	53	..
Rapid City, cloudy	83	65	.04
Richmond, cloudy	81	62	..
St. Louis, cloudy	82	63	..
Salt Lk. City, cloudy	81	61	.01
San Diego, cloudy	73	64	..
San Fran., clear	61	53	..
Seattle, clear	68	53	..
Tampa, cloudy	91	76	..
Washington, cloudy	80	68	..
Winnipeg, cloudy	79	57	..

(T—Trace)

Once-Scarce Half Dollar Reappearing

By JOSEPH R. COYNE

WASHINGTON (AP) — The half-dollar, a scarce item in recent years, shows signs of reappearing in significant numbers on the U. S. money-scene.

That's the word from Robert A. Wallace, assistant secretary of the Treasury and the man who supervised the Treasury Department's recent crash program to end the coin shortage.

Except for half-dollars, that shortage has been declared officially at an end.

Wallace said, however, there are encouraging signs for the half-dollar. He's had reports of more and more of them finding their way into circulation and many banks now have halves available where in the past they had virtually been unobtainable.

But Wallace said he's not yet ready to declare the half-dollar shortage ended. The supply, he said in a Thursday interview, still falls far short of demand.

In addition to the basic coin shortage which developed several years ago partly because of increased use of vending machines, the newer half-dollar was saved as a memento of the late President John F. Kennedy, whose likeness appears on those minted in recent years.

Wallace said the ban imposed May 2 on export of silver coins should help the half-dollar hold its own. But just when the shortage can be declared ended is a question on which Wallace hesitates to speculate.

Half-dollars now are being produced at the rate of 24 million a month, a pace limited by the capacity of private industry to make the metal strips from which the halves are made.

About 850 million Kennedy halves have been produced since 1964.

Loyalty Oath Is Said Unconstitutional

TRENTON, N.J. (AP)—New Jersey's loyalty oath for public school teachers has been described as unconstitutional by state Atty. Gen. Arthur J. Sills.

The attorney general's office said Thursday that the loyalty oath requirement conflicted with recent U.S. Supreme Court decisions.

It advised abandoning the oath immediately and suggested a toned-down substitute version.

Wins Contract

ST. LOUIS (AP) — Bell Helicopter Co. of Fort Worth got a $6,781,880 contract Thursday from the U. S. Army Aviation Material Command for production of helicopter main propeller blades for the Army's UH-1 Iroquois helicopter. Bell is the manufacturer of the Iroquois.

Drafting To Begin

DALLAS (AP) — Dallas County commissioners ordered Thursday drafting of final plans for a four-level, $1.8 million underground garage beneath the proposed Kennedy Plaza in downtown Dallas. The garage will have a 562-car capacity.

DEAR ABBY: When a woman asks, "Should I tell my friend that her husband is having an affair right under her nose?" you always say, "No — mind your own business."

I disagree with you. I was one of those trusting wives who was the last to know that her husband was carrying on with a young woman in his office.

After I found out, my friends said, "Everyone else knew it." Abby, I caught my husband with his girl friend. He said he didn't want to break up our marriage, and he begged me to forgive him. The girl left town, my husband has been trying to make it up to me ever since, but I can no longer trust him.

If some kind friend had told me sooner I think it might have softened the blow. This is making an old woman of me, and I am

ONLY 36

DEAR ONLY: You may actually believe that hearing the news from a friend might have softened the blow, but I doubt it. It usually works the other way around. When your husband was faced with a choice, he chose you, which indicates he thought more of you than he did the girl friend. That should count for something.

Stop beating yourself and try to forgive and forget, and rebuild your once-good relationship. Your unwillingness to face one of life's uglier realities is making an old woman of you — not your husband's indiscretion.

• • •

DEAR ABBY: I like a boy, but I have the feeling he likes me only as a friend. He comes over to my house a lot, but I think it's only to eat. I like to cook and bake, and I try out my new recipes on him. He'll eat anything — burnt, raw, he's not fussy. I ask him to everything our club or the school has that a girl can ask a boy to, but when something comes up that he can ask ME to, he always asks one of my girl friends. This sure hurts. Sometimes I think he does it just to be dirty. How can I get him to like me like I like him?

DOWN-HEARTED

DEAR DOWN: The way to a rat's heart is thru his stomach. Try cheese!

• • •

DEAR ABBY: I raised a wonderful boy, and I always took pride in the way he was dressed. But now that he is married, neither he nor his wife seems to care how he looks.

Isn't the wife supposed to see that her husband's shirts are clean, and have all the buttons on, and that his suit is pressed, and his shoes are shined?

Does a mother just have to swallow her pride and say nothing when her son looks like a bum in public? Or isn't he my son any more?

DISAPPOINTED MOTHER

DEAR MOTHER: Yes, the wife is responsible for keeping her husband's clothes in shape. But if she lets her husband go around looking like a "bum," and the man himself does nothing about it, it reflects not on his mother, or on his wife, but on himself.

• • •

CONFIDENTIAL TO "N" and "B": What parents leave IN their children is far more important than what they leave TO them.

• • •

How has the world been treating you? Unload your problems on Dear Abby, Box 69700, Los Angeles, Cal., 90069. For a personal, unpublished reply, enclose a self-addressed, stamped envelope.

For Abby's booklet, "How to Have a Lovely Wedding," send $1.00 to Abby, Box 69700, Los Angeles, Cal., 90069.

First Lady Returns For Historic Tour

AUSTIN (AP) — Mrs. Lyndon B. Johnson returned to the congressional district her husband once served as a young congressman today for a 10-hour tour of historic buildings and landmarks in the Central Texas area.

Accompanied by Rep. J. J. Pickle, current congressman from the 10th District, the First Lady was to visit the old courthouse square in Lockhart, boot hill cemetery in La Grange and restorations at Round Top and Winedale.

Mrs. Johnson's news secretary, Mrs. Elizabeth Carpenter, said the tour plans include restored buildings as well as original landmarks.

Japanese Mariner To Reach Port Soon

TOKYO (AP)—Ikuo Kashima, a 37-year-old Japanese commercial photographer who is making a solo transpacific crossing in a small yacht, is expected to reach Japan around July 20, 14 days after he left Long Beach, Calif., the Maritime Self-Defense Force said today.

Kashima and his yacht Koraasa II were spotted Thursday night by the Shii, a support ship of the MSDF, 22 miles northeast of Hachijo Island and about 360 miles south of Tokyo.

Killed In Crash

BENSON, Ariz. (AP) — Mark W. Sleighel, 17, of El Paso, Tex., was killed Thursday 18 miles east of here when an automobile driven by another El Paso youth struck a bridge. Police said Antonio Daniel Torres, 17, was trying to roll up a window when he lost control of the car. Torres was in fair condition at a hospital.

Thomas Presides At Rotary Club Meet

The Snyder Rotary Club met at noon Thursday for its regular weekly meeting. President John Thomas presided.

This was the first meeting for Thomas to serve in this capacity. Thomas was elected to the post at the end of the Rotary year, July 1.

Other officers are Harold Lacik, vice-president; Ben Brock, program chairman; Earnest Sears will continue as secretary.

Committee heads named today include R. C. Patton, Malven Stevenson, Bill Vestal, Don Browning, Bobby McCormick, Karl MaWhorter, Frank Miller, Bob Hargrove, Rayburn Burgess, Harold Garner, Lee Smyth and Gene Dulaney.

Steve Park, of the Police Department, was a guest of the club.

BIRTHS

Mr. and Mrs. G. E. Gore, 2241 Sunset, are the parents of a 6 lb. 10¾ oz. baby girl born July 6th at 10:20 am .
6th at 10:20 a.m.

A 6 lb. 13½ oz. baby boy was born July 6th at 1:40 a.m. to Mr. and Mrs. Ramon Rodriquez, 2018 Ave. N.

HOSPITAL NOTES

ADMISSIONS: Shirley Ann Gore, 2241 Sunset; Robert Toombs, ' ' Thirty - sixth; Juanita Rodriquez, 2801 Ave. N; Hassie Newton, 1603 Ave. S; Charlie Sumruld, 1609 Fifteenth; Sue Dickey, Rt. 1; Virginia Barboza, City; Lareta Owenby, Rt. 2; Johnny Weir, Jr., Rt. 3; Ona Mae Burton, Rt. 2; William Doak, 2811 Ave. W; Herbert Tedeton, Betty Tedeton, Joel Tedeton, and Craig Tedeton, Shreveport, La.; Clyde Thomas, 611 Twenty - seventh; Clyde Schnell, Big Spring.

DISMISSALS: Mary Ruth Shaw, Lilly Calhoun, Frank James.

HI 3-3514
SNYDER AMBULANCE SERVICE
Odis Glasscock

TIGER THEATRE & CAFETERIA
"dine during movie time"
DIAL 37-2-12
FRIDAY & SATURDAY

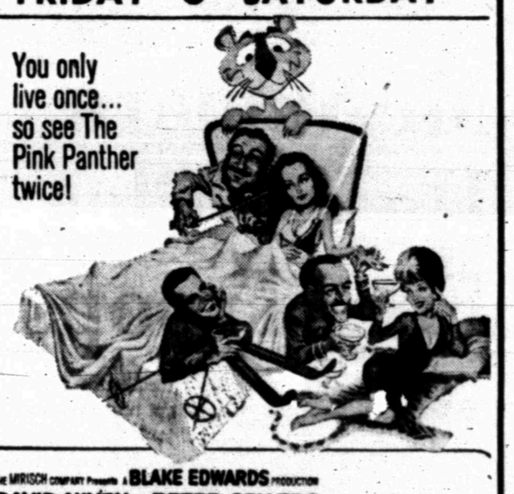

THE MIRISCH COMPANY Presents A BLAKE EDWARDS PRODUCTION
DAVID NIVEN · PETER SELLERS
ROBERT WAGNER · CAPUCINE
THE PINK PANTHER
In Color
and introducing CLAUDIA CARDINALE As The Princess
Plus No. 2 Color Hit
THE SCREEN COMMITS THE PERFECT COMEDY!
THE MIRISCH CORPORATION presents
A BLAKE EDWARDS PRODUCTION
PETER SELLERS ELKE SOMMER
A SHOT IN THE DARK
COLOR by DeLUXE
PANAVISION
RELEASED THRU UNITED ARTISTS

Ritz
PHONE HI 3-3492
LAST 2 DAYS!
TONIGHT & SATURDAY

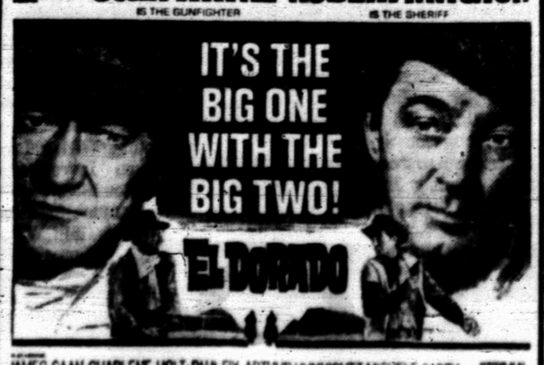

Condensed Statement Of

SNYDER NATIONAL BANK

Snyder, Texas

At the Close of Business June 30, 1967

OFFICERS

A. C. Alexander, Hon. Chairman of Board
Harrie Winston, Chairman of the Board
Roger B. Mize, President
Rex Robinson, Executive Vice President
S. M. Pfiler, Vice President
Cecil J. Boren, Vice President & Cashier
Jimmy Melton, Vice President
James R. Cloud, Assistant Vice President
Miss Edna Sells
Mrs. Sara Mazy
Horace Caldwell
Assistant Cashiers

RESOURCES		LIABILITIES	
Cash and Due From Banks	$ 3,442,531.26	Deposits	$17,771,296.23
United States Government Securities	1,844,794.27		
Other Bonds and Securities	4,129,470.62	Capital Stock	600,000.00
Loans	10,819,404.54		
Federal Reserve Bank Stock	36,000.00	Surplus	600,000.00
Banking House	103,501.00		
Furniture and Fixtures	29,933.00	Undivided Profits and	
Other Assets	166,299.43	Reserves	1,600,637.89
TOTAL RESOURCES	$20,571,934.12	TOTAL LIABILITIES	$20,571,934.12

DIRECTORS

A. C. Alexander
Hugh Boren, Jr.
G. B. Clark, Jr.
W. M. Fuller
Theo Lamb
Roger B. Mize
Rex Robinson
T. J. Sterling
Harrie Winston

Member Federal Deposit Insurance Corporation

BRIDAL SHOWER — Miss Judy McKinley, second from right, bride-elect of Mike Moffett, was honored at a bridal shower July 1 at the Bentley Baize home. With her at the serving table, from left, are Jane Mints, aunt of the honoree; Mrs. Herbert McKinley, her mother; and Mrs. J. M. (Speedy) Moffett, mother of the prospective bridegroom.

Bride-Elect Honored At Shower

Miss Judy McKinley, bride-elect of Mike Moffett, was honored at a bridal shower July 1 at the home of Mrs. Bentley Baize.

Miss McKinley, daughter of Mr. and Mrs. Herbert McKinley of Midland, and Mr. Moffett, son of Mr. and Mrs. J. M. Moffett of Snyder, plan to wed July 15 in St. Andrews Presbyterian Church in Midland.

The bride's colors of blue and yellow were carried out in decorations for the shower. Guests called between the hours of 10 a.m. and 11 a.m.

In addition to Mrs. Baize, hostesses were Mmes. Horrace Bostick, Fred Bullard, Roy Burk, Milton Calloway, Marvin Dozier, Lynn Fisher, Hugh Lowry, Henry Martin, Wayne Tyrone, Ned Underwood, J. E. Waller and Charles Yoast.

UNION NEWS

By MRS. J. B. ADAMS

Mr. and Mrs. Roy Rogers and daugher have returned home after vacationing in Kansas, Oklahoma and Arkansas.

The Rev. Jim Mosley and family visited in Abilene with relatives through the July 4th holiday.

Mr. and Mrs. Alton Bratton of Monahans visited Sunday with Mr. and Mrs. Loyd Webb.

The Rev. Jene Greer is at Camp Butman this week as elementary counselor.

Mrs. Crist who has been visiting her daughter, Mrs. R. J. Rosson and family, returned to her home in Ganada on Wednesday.

Mr. and Mrs. Thayne Mebane and Mr. and Mrs. Murry Jackson entertained exchange students who visited Snyder over the weekend, with each family keeping two in their homes.

Mrs. Velma Jones of Tuscola spent the weekend with her son and family, Mr. and Mrs. Hollis Jones.

Mr. and Mrs. Dee Myers visited Sunday with his brother and family, Mr. and Mrs. Lee Myers in Levelland.

Mr. and Mrs. H. W. Adams of McCamey spent the weekend with his mother, Mrs. J. B. Adams.

Mrs. Pearl Long of DeQueen, Ark., visited this week with Mr. and Mrs. Dee Myers.

The Rev. and Mrs. Clarence Minton of Blackwell were dinner guests of Mr. and Mrs. W. R. Pate on July 4. They also visited others in the community.

Last week's visitors with Mr. and Mrs. Jack White were their granddaughters and family, Mr. and Mrs. Clyde Meadows and Tammie and Mary of Denver, Colo.

People are not consuming as much food as they once did. Air conditioning and mechanical devices reduce physical exertion and the amount of energy required by most individuals. This increases the need and importance for more nutritious and better balanced foods. Milk and dairy foods fill an important need for people of all ages as these changes continue in our way of living.

Lamb Patties In Broiler Pan Cook Quickly

One way to sidestep the effects of hot weather is to have meals that cook simply and speedily. In many cases that means using the broiler pan.

Lamb patties, a thrifty cut, are sensibly seasoned with salt, pepper and marjoram. With Spanish - style rice and canned tempting main course.

Lamb Patty Broiler Meal

1 pound ground lamb
1 teaspoon salt
⅛ teaspoon pepper
¼ teaspoon marjoram
¼ cup soft bread crumbs
¼ cup milk
2 tablespoons grated onion
1 tablespoons lard or drippings
2 cup cooked rice
1 can (10½ ounces) tomato soup
Salt
Pepper
1 can (1 pound) green beans

Combine meat, salt, pepper, marjoram, bread crumbs and milk. Mix lightly. Shape into 4 patties, ¾ to 1 inch thick. Brown onion in lard or drippings. Add rice and tomato soup. Season. Spread rice mixture in broiler pan, drain beans and arrange around edge of rice. Place patties on broiler rack over rice and beans. Set regulator for broiling. Insert broiler pan and rack so the top of the patties is about 2 inches from the heat. When one side is brown (8 to 10 minutes) turn and continue broiling until other side is brown, about 8 minutes. 4 servings.

Flower Show Based On Volume

Live wild flower gardens, hundreds of color pictures of the plants and an illustrated introduction to botany will be installed at the Hallmark Gallery, New York, from July 26 to September 21 to observe publication of the New York Botanical Garden's monumental work, "Wild Flowers of the United States."

The first volume, "The Northeastern States," was released earlier this year and the second, "The Southeastern States," will be published during the exhibition period. They are the work of Dr. Harold William Ricket, senior curator of the Botanical C assisted by distinguished botanists throughout the United Sates. The publisher is McGraw-Hill Book Company, New York.

The Hallmark Gallery, Fifth Avenue and 56th Street, will contain country gardens of growing wild flowers installed by the Botanical Garden's experts and other living plant displayed to show growth both above and below ground. There will also be a section on the Botanical Garden itself and its many services and functions.

But the major part of the exhibition will consist of hundreds of color photographs of the wild flowers used in illustrating the first two volumes of the series. In his preface, Dr. Rickett lists the names of 49 photographers who are represented with pictures in the first volumn alone. Some 1,200 color photos appear along with 350 line drawings.

The exhibition was arranged by David L. Strout, director of the Gallery, and William C. Steere, director of the Botanical Garden and also the general editor of the "Wild Flowers of the United States" series. The exhibition, like the series, will be largely nonteehnical, will aid the visitor to identify wild flowers, and help to deepen his understanding of them.

Mongole Soup With Curry

1 can (10¾ ounces) condensed tomato soup
1 can (11¼ ounces) condensed split pea with ham soup
2 cups water
½ teaspoon curry powder
⅛ teaspon dried crushed thyme
Dash or garlic powder

Into a medium saucepan, turn the soups just as they come from the cans. Add water, curry powder, thyme and dash of garlic powder. Heat slowly, whisking occasionally, to blend. Makes 4 to 6 servings.

Luncheon Meat Makes An Easy Tropical Salad

Any homemaker can get main dish salad on the table in double quick time if she keeps canned luncheon meat on hand.

Cutting the meat into strips adds style to the salad. A bit of sharp contrast is added to the bland meat with horseradish, while crispness is provided with cabbage, pineapple, celery and green pepper.

Hawaiian Salad

meat, cut in thin strips
1 tablespoon vinegar
1 teaspoon prepared horseradish
1 cup mayonnaise
2 cups shredded cabbage
2 cups coarsely diced celery
¼ cup finely chopped green pepper
2 cups cubed fresh pineapple or (1 can 13½ ounces) pineapple chunks, drained
Lettuce leaves

Blend vinegar and horseradish with mayonnaise. Toss with remaining ingredients. Serve in lettuce - lined salad bowl. 6 servings.

Hermleigh Student On ACC Honor Roll

ABILENE — Wanda Hudgins, daughter of Mrs. Jack Hudgins, Route 2, Hermleigh, has been named to Abilene Christian College's Dean's Honor Roll for the spring semester.

To achieve this honor a student must have at least a 3.5 grade point average out of a possible 4.0 and take a minimum of 12 semester hours.

A 1963 graduate of Hermleigh High School, Miss Hudgins received the B. S. Ed. degree from ACC in May. An elementary education major, Miss Hudgins was a member of Alpha Chi national honor society and the Student Education Association.

WOMEN'S CALENDAR

SUNDAY

Duplicate bridge at Snyder Country Club, 1:30 p.m. Open.

Casual Living Takes A Bit Of Planning

Summer is the time for informal living — casual clothes, poolside refreshments, patio suppers, outdoor bufets.

But informal should not be a synonym for ellhos and disorder, or all the easy-going relaxation that casual living is supposed to bring will disappear without a trace.

Some planning is necessary. Style should not be forgotten. Neither should comfort — for everybody. Uncomfortable chiars and couches, rickety tables impossible for food service, awkward use of space, indoors or out, can turn the most delightful summer day sour.

Food should always be tateful and pleasantly served. Sun, space and breeze should complement your snack or meal, not destroy it.

Patios, porches, atriums and poolside terraces are perfect centers for informal summer living. They need not be elaborate, but they should be planned for good use of space and be suitable for serving refreshments.

Materials like ceramic tile, perhaps extending out from a kitchen, dining or living area, can provide an attractive and easily maintained surface. Either quarry tile or ceramic mosaic tile can be used outside without fear of damage in colder seasons.

There are thousands of ways of creating a successful patern of informal summer living. Just keep the goal in mind — pleasant, easy-going, relaxed days.

Catch Those Drips

Cooking on the rotisserie unit of the out-of-doors grill? Catch those drippings in a foil pan just a little longer and wider than the meat on the rotisserie rod. The pan is placed directly on the coals. It will cut down on a lot of the smoke so you can remain a good neighbor.

VBS
VACATION BIBLE SCHOOL
JULY 10-14 — 9 A.M. - 11 A.M.
EAST SIDE CHURCH OF CHRIST

for all your printing needs

Feather Printing Co.

Phone HI 3-6331 2107 25th St.

"I'M IN FOR AM"

WE'RE PLEASED WITH THE RESPONSE, YOU, THE PEOPLE OF THIS AREA, HAVE GIVEN THIS CAMPAIGN.

THESE BUSINESSES ARE ALREADY IN

THE SNYDER DAILY NEWS
FEATHER PRINTING CO.
SNYDER DRUGS
LEWIS SHAMROCK STATION
EDDIE MILLER CHEVRON STATION
JACK & JACK REALTY
SNYDER PUBLIC SCHOOL TEACHERS
GRAY'S STYLE SHOP
HUGH BOREN & SON INSURANCE AGENCY
McGLAUN TEXACO CONSIGNEE
WILSON MOTORS
WILSON TRACTORS
CANYON INVESTMENT
WILLIAM H. WILSON REAL ESTATE
BILL WILSON INSURANCE SERVICE
SCRIBE "M" RANCH
BILL WILSON LEASING CORPORATION
WILSON BRIGHT REAL ESTATE
WILLIAMS JEWELRY & SNOOPY
McCORMICK SUPER SERVICE STATION

WON'T YOU BE NEXT?

IF SO, CALL KARL MAWHORTER HI 3-3536

THE SNYDER JAYCETTES WILL DELIVER YOUR SIGN!

CAMP FOLLOWER !

LBJ Needs Something Solid As Base For '68 Campaign

By JAMES MARLOW
AP News Analyst

WASHINGTON (AP) — If President Johnson could just latch onto something solid—and big—it would rocket his popularity. He knows this but he has had to learn to make frustration seem bearable and the intangible look like an achievement.

The Vietnam war has been around his neck since he took office, the end is not in sight, the critics—tapering off recently—have been after him like hunters after a fox, and the cost in men and money keeps climbing. The Pentagon figures it will need $21.8 billion for the war alone these next 12 months.

But he has made peace gestures which the North Vietnamese spurned and both parties in Congress, except for scattered critics, are behind him. Nevertheless, unless he can start peace talks before the 1968 presidential campaign, in which he will almost certainly run again, he will have to do a lot of explaining.

If this seems a handicap, the Republicans are in a box, too. They almost certainly will not pick an antiwar candidate, which leaves them in the role of backing the war but complaining about how it has been handled. And the Republicans have been critical of their own critics.

They gave an illustration of this a couple of months ago when the staff of the Senate Republican Policy Committee turned out a 91-page report on the war, much of it critical, and the Republicans began quarreling among themselves.

By shrewd handling of himself in all this, mostly in recent months, Johnson has been careful about what he said on the war, thus leaving his critics with few of his own words to throw back at him or turn against him.

They have had to content themselves with complaints about the purpose, the validity, the tactics and the strategy of the war, all of which are in the field of abstractions and not of personality.

Thus, while the United States under Johnson has suffered continued frustration in this war it has learned to bear the war patiently, so much so that it backs him in trying to win it if only because now national pride is involved.

Nor can the United States under Johnson take credit for anything in the Middle East war, except staying out of it, which can be considered negative achievement since the Soviets wanted to stay out also, both sides knowing that if they got in they'd be in against each other.

And there is nothing positive Johnson can point to—at this time, anyway—as coming out of his summit meeting with Soviet Premier Alexei N. Kosygin.

But Johnson handled it well. Kosygin, no matter how tough he sounded later for Soviet policy purposes, blessed the meeting with a manner which seemed grateful. If Johnson achieved nothing positive at the conference, at least he built a bridge that might be useful later.

Here Johnson made the intangible seem real and worthwhile.

But all this puts the Republicans who challenge him in '68 in the position of having to criticize frustrations and find fault with intangibles because these last two years of the Vietnam war have been a kind of marking-time period.

Johnson's moment of great and positive achievement came with the record-breaking list of legislation he got through Congress in '65. But the memory of that is getting dim and the country since then, absorbed by the war, has been only bumping along.

Earthquakes in the United States have claimed only 1,500 persons since settlement. Almost half the victims perished in the 1906 San Francisco disaster.

Jumping To Conclusions With Boyle

By HAL BOYLE

NEW YORK (AP)—Jumping to conclusions:

Fat may be unhealthy, but it sometimes makes for enduring marriages. Fat women tend to be more forgiving toward their husbands than are skinny women, and they seek fewer divorces.

More and more people today seem to be reading their newspapers backward, starting at the last page, so they can put off as long as possible having to read the bad news on the front page.

There are few sights in civilization as wistful as seeing two crowded intellectuals trying to play a game of chess during the train ride from the suburbs to the city.

Style-minded beatniks in Greenwich Village are now going in for minibeards.

The reason your doctor keeps old copies of the National Geographic magainze in his waiting room is that they don't contain articles about new medical discoveries the patient can read and confront him with.

When you meet a fellow with a flattened nose, you can be sure of one thing about him: He probably isn't likely to poke it into someone else's business as he was some time ago.

Cornbread will always satisfy more stomachs than caviar.

Inflation has made people more careless about money. Cashiers say that 1 out of 20 persons who hand them a $5 bill for a pack of cigaretes will walk away happy if they are simply given change for a $1 bill.

Nothing calls more attention to his bald spot than a man's artful attempts to comb his hair to cover it.

The first girl to kick off her shoes at a cocktail party is usually the last to leave.

Male nonentities who marry lady entertainment stars are sometimes referred to, behind their backs, as "B.H." by other people in show business. The initial stand for "baggage handler."

If you meet a guy smoking a long slender cigar, the odds are that he is a reformed cigarette smoker. Your confirmed cigar man, as did Winston Churchill, prefers a thick cigar he can get his teeth into.

A draft-card burner isn't likely to wind up his career in a blaze of glory.

"It's still a man's world, and women know it, and whenever they get a chance to vent their spite over this fact, they leap at it. That's why women feel their day is made anyime they can catch a defenseless male in a supermarket and bark his shins with a shopping cart.

When a man brags that his is an unlisted phone, you can bet he'll wind up by insisting that you take down the number—and then call you in a couple of days to be sure you got it right.

It's always easier to get a raise in pay from an executive who wears polka-dot bow ties and packs a flask of bourbon on his hip. But where do you find an executive like that any more?

Nothing is lonelier than a middle-aged single woman looking in a jewelry store window at engagement rings other girls will get and mentally picking out the one she'd like most to have if only.

Junior Editors Quiz on POODLES

QUESTION: *Why did poodles become popular?*

ANSWER: Poodle comes from the German pudel, for it was in Germany that this breed is supposed to have originated. These active, intelligent dogs have been used in Europe for many years for retrieving ducks. Their heavy coats hindered them when they splashed through the reeds, so it became the custom to trim away some of it. Then came the idea of cutting the poodle's coat to allow puffs of hair to stand out. This fashion was developed to an extreme in France. Highly clipped French poodles became popular all over the world because of their amusing appearance.

But the poodle is not only smart in the fashion sense. These dogs are particularly responsive to training and often perform tricks in circuses. Their even temper makes them fine house pets. Poodles are white, black, cream, or other uniform color. See if you can draw a silhouette of a poodle like the ones on top. Draw the outlines, then fill them in.

7-7

(Marty Vinyard of Ponca City, Okla., wins today's combined prize of Compton's Illustrated Science Dictionary plus $10 cash for this question. Mail yours on a postcard to Junior Editors in care of this newspaper.)

CROSSWORD PUZZLE

ACROSS
1. Araceous
6. Passport endorsement
10. Be dogmatic
13. Fruit juices
14. Particular
15. One
17. Legal action
18. Too bad
19. Goddess of infatuation
20. As far as
21. Uninteresting
22. Fuzze genus
23. Disclaim
24. Line of battle
25. Suspicion
27. Kind of plum
28. Countenance
29. Ancient Persian
30. Through
32. --- Aviv
33. Unit of force
34. Garden tool
35. Similarly
36. Independent Ireland
37. Tribunals
38. Actor
41. Expletive
42. Primp

DOWN
1. Separated
2. Roundup
3. Units
4. Possessive adjective
5. 501
6. Necessary
7. Sherbets
8. Everybody's uncle
9. Near
11. Young mare
12. Ended
16. Allied to
18. Relative
19. Lilaceous plant
21. Obligation
22. Impel
23. Fencing contest
24. Wither
25. Information
26. Perhaps
27. Civetlike carnivore
29. Gum resin
30. Wattle tree
31. Hanker
33. Course of eating
34. Whetstone
36. Gr. long E
37. Cone-bearing tree
39. Negative
40. News service

P	L	A	N	E	T		C	A	B	L	E
A	E	R	A	T	E		O	V	O	I	D
R	O	B	B	E	R		M	E	L	E	E
		U	S		N	E	B		D	U	N
J	U	T			R	A	G				
A	L	U	M		C	I	T	A	D	E	L
R	E	S	I	D	U	E		M	E	M	O
			L	A	T			N	U	T	
A	W	E		W	E	E		S	T		
M	O	N	A	D		T	E	N	A	N	T
A	N	V	I	L		O	R	A	T	O	R
S	T	Y	L	E		N	A	P	E	R	Y

SOLUTION OF YESTERDAY'S PUZZLE

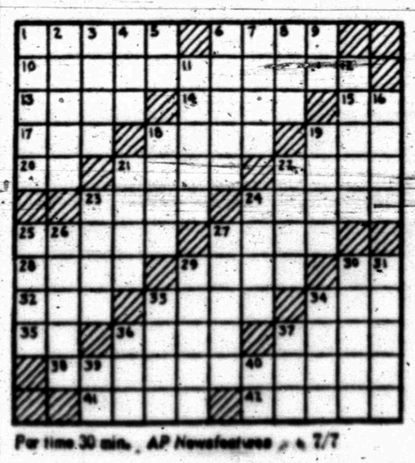

Par time 30 min. AP Newsfeatures 7/7

MARY WORTH

NANCY

JOE PALOOKA

DEBBIE DEERE

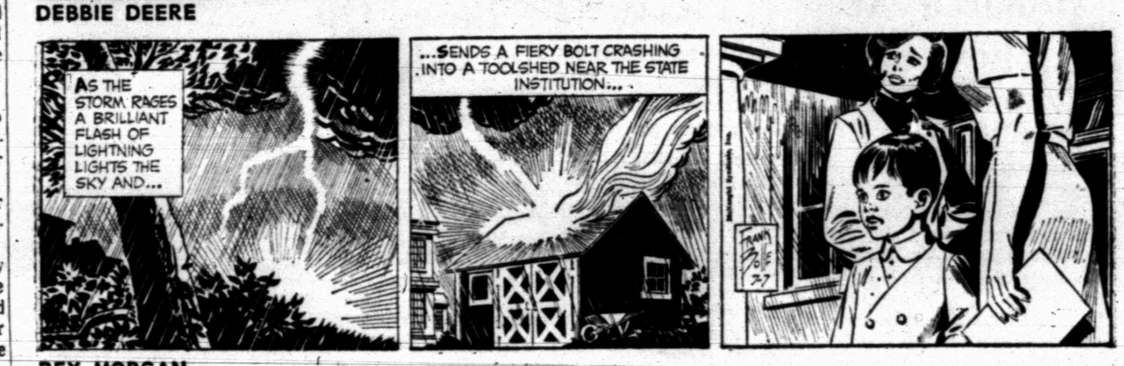

REX MORGAN

KERRY DRAKE

WAYOUT

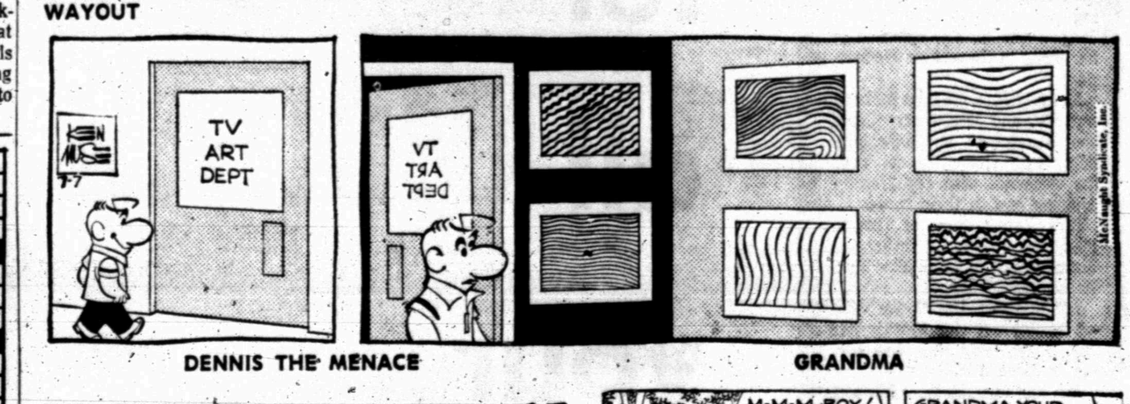

DENNIS THE MENACE GRANDMA

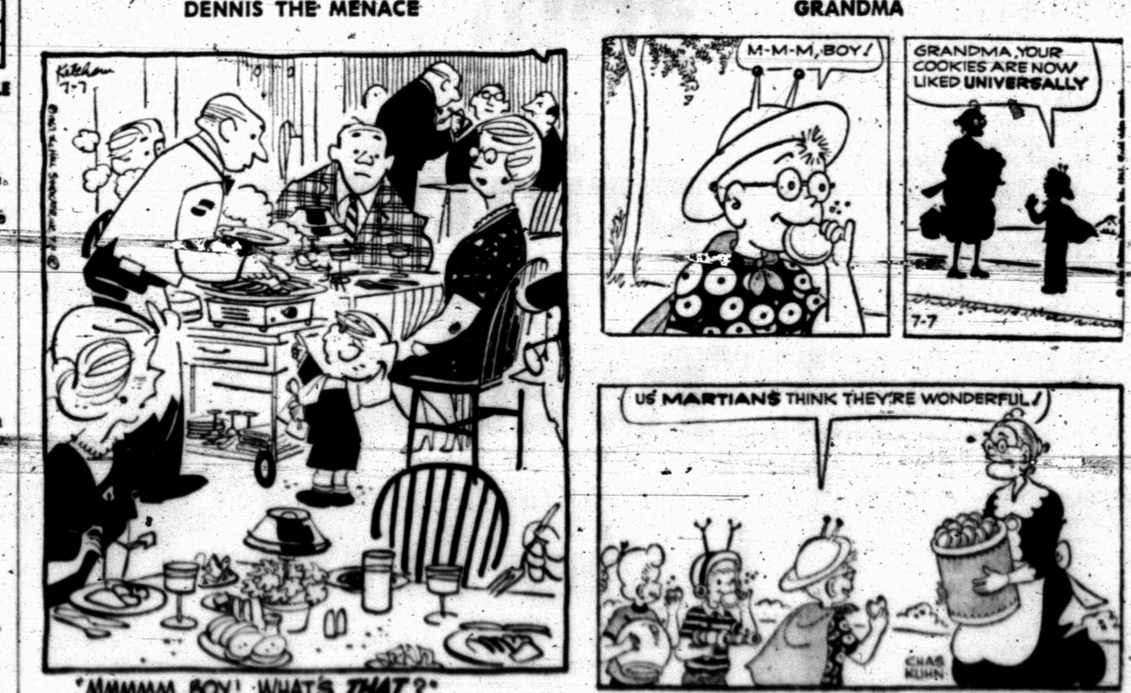

SPORTS

Coach Carter Nominated For Award

Bob Carter, Snyder High School track coach last year, is one of six coaches to be nominated for track coach of the year by Texas sportswriters.

Bob, a former coach at Ft. Stockton and a graduate of McMurry College, also was line coach of the Tiger football team last season. His track teams at Ft. Stockton consistently attained high state rankings. In his one season at the helm of the Tiger track team, Bob led them to a third place finish at the State Meet in Austin.

He recently resigned his position to go into public relations work.

One of the six nominees will be selected as "Coach of the Year" in a state-wide ballot by sports writers.

This is the second time for Carter to be nominated for the award.

Cubs, Sox In FL Wins

The Cubs defeated the Cardinals 11-10 and White Sox downed the Yankees 12-8 in Farm League games played Thursday.

The Cubs put together a steady scoring attack and weathered a nine run fourth inning for the Cardinals to take their one run victory.

Alan Smith was the main spark for the Cubs. He scored three times and collected a single in four trips to the plate. Keith Jordon and Erwin Harbor both scored twice in the wild affair.

The Cardinals collected 12 walks from Cub pitching in the fourth inning to score their nine runs. All nine men in the batting order scored. Nicky Neves was a standout for the Cardinals.

The White Sox put together six runs in the fifth inning in their win over the Yankees. The Yanks had led through most of the game, but could not hold on to the victory when the White Sox went wild in the fifth.

The big inning was sparked by Danny Brumley, Mike Simpson and Alan Porter. Both Simpson and Brumley had booming doubles.

For the Yankees, it was only their second defeat of the season, but they have already insured the league championship.

A VICTORY TOSS — West Germany's Wilhelm Bungert tosses his racquet into the air after Roger Taylor of Great Britain missed the ball in final game of fifth set to give Bungert victory in their semifinal match of men's singles at All-England Tennis Championships in Wimbledon, England. Bungert came from behind to win 6-4, 6-8, 2-6, 6-4, 6-4. He'll meet John Newcombe of Australia in the final. (AP Wirephoto via cable from London)

Cepeda, Cards Pound Reds, 6-5

By By HAL BOCK
Associated Press Sports Writer

When you can hit a baseball the way Orlando Cepeda can, it's awfully tough to be a goat for very long.

Cepeda proved that Thursday night when he rammed three hits and drove in three runs as the first-place St. Louis Cardinals lengthened their National League lead to 1½ with a 6-5 victory over Cincinnati.

Second-place Chicago dropped its fourth straight game, 4-3 to Houston in the only other National League game played. In the American League's only game, Baltimore stopped Chicago 3-0 shaving the White Sox' lead to 2½ games over Minnesota. The Twins open a four-game weekend series at Chicago tonight.

Cepeda, who leads the major leagues in batting with a .359 average, walloped a two-run homer in the fourth inning.

But in the eighth, with the Reds nursing a 5-3 lead, the big first baseman made a blunder on the basepaths that cost the Cardinals a potentially important run.

Cepeda opened the inning with a single, setting up the tying run at the plate. But instead of stopping at first, he tried to stretch his hit and was cut down at second on Art Shamsky's throw.

One out later, Mike Shannon was hit by a pitch and then Julian Javier homered, tying the score. Had Cepeda been on base, Javier's shot would have given the Cardinals the lead.

As it turned out, it didn't matter. Cepeda made certain of that an inning later. Bobby Tolan had singled with one out and stole second. After Curt Flood walked and Roger Maris flied out, Cepeda singled Tolan across with the winning run.

Tony Perez hammered his homer and Pete Rose had three hits for the Reds, who dropped four games back of St. Louis. Tim McCarver homered behind Cepeda's fourth-inning shot for the Cardinals.

The Astros hopped on Chicago's Ferguson Jenkins for four hits and three runs before a batter was retired in the first inning and then stood off a late Cubs' flurry for their victory.

Jimmy Wynn drove in two Houston runs with a double and his 20th homer as Bo Belinsky, with ninth-inning help from Carroll Sembera, won his second game. Ed Mathews' bases-loaded single capped the first-inning rally against Jenkins, 11-6.

Ron Santo, who had two doubles among his three hits, scored two of Chicago's three runs.

Paul Blair drove in two Baltimore runs with a homer and a single and Sam Bowens' homer produced the third as the Orioles dropped the White Sox.

Dave McNally went the distance, allowing five hits and evening his record at 5-5. One of the hits off him was a solo homer by rookie Dick Kenworthy.

Jim O'Toole was the loser.

Yankees, Cards In LL Victories

The Yankees squeezed past the White Sox 2-1 and the Cardinals clobbered the Cubs 11-0 in Little League games played Thursday.

In an unusual game, the Yankees got their win over the Sox in the first inning when they scored both runs, but the twist came when the Sox had opened the game by scoring their only run. For the next five innings, both teams seemed to have silent bats.

Marvin McClanhan was the difference in the game's tone. He allowed only one run on two hits, and struck out 15 batters.

He also scored the decisive run.

The Yankees scored both runs in the first without a base hit. Charles Cain and McClanhan scored on White Sox miscues.

Larry Beard, losing pitcher for the White Sox, allowed only two hits from the Yanks, and at one point he retired 10 men in a row. The whole game, with the exception of the first, was a superb performance of pitching at its best.

The Yankees have already cinched first place in the American League with a record of 11-3. The loss moved the White Sox just a half game from the league cellar. They have a season record of 5-9.

The Cardinals regained second place in the National League with their smashing win over the Cubs.

Allen Knight, Fred Liner, Jeff Richardson, Tim Holder and Morris Hearne developed a 10 hit attack that produced the 11 runs, and Holder spinned a shutout by striking out 10 Cubs. Only two Cubs reached as far as third base on Holder.

Holder only gave up two hits, one to Brett Bell in the first inning and the other to Doug Arnold in the third frame.

The Cardinals scored four runs in the first and third innings, and three runs in the fifth to round out their massive scoring attack.

The Cardinals now occupy second place by themselves with a 7-7 mark, and the Cubs have a 1-13 record.

★ ★ ★

CARDINALS	AB	R	H
Knight ss	2	2	2
Rodgers 2b	2	2	0
Liner c	3	1	2
Richardson 1b	2	2	2
Patchell 3b	1	2	1
Holder p	2	1	2
Pate cf	3	0	0
Golden lf	2	0	0
Hearne lf	2	1	1
TOTALS	19	11	10

CUBS	AB	R	H
Browning ss, c	2	0	0
Wall 3b	2	0	0
Arnold p, ss	1	0	1
Bell c, p	3	0	1
Bullard 1b	2	0	0
Hicks cf	2	0	0
Wall lf	2	0	0
Byron rf	0	0	0
Ator 2b	2	0	0
TOTALS	16	0	2

* * *

WHITE OX	AB	R	H
Jones 3b	2	1	1
Phariss ss	2	0	0
Brazlel c	3	0	0
Riggins 1b	2	0	0
Hardy 1b	1	0	0
Beard p	2	0	0
Loper rf	3	0	0
Durst cf	1	0	0
Miller 2b	2	0	0
Nall lf	1	0	1
Riggins lf	1	0	0
TOTALS	20	1	2

YANKEES	AB	R	H
Shelburn lf	2	0	1
Brandon lf	1	0	0
Cain c	2	1	1
McClanhan p	1	0	0
Welsh rf	2	0	0
Bishop ss	2	0	0
Hardin 1b	2	0	0
Emerson cf	2	0	0
Vasquez 3b	2	0	0
Watts 2b	2	0	0
TOTALS	18	2	2

Injured Al Tests Timing

DETROIT (AP) — Al Kaline, the Detroit Tigers' slugging rightfielder, planned to try running a little today, but he's afraid his broken hand will foul up his timing badly.

Kaline broke his right hand June 27, slamming a bat into the rack after striking out.

"I've got a cast pretty near up to my elbow," he said.

Kaline said the rest won't hurt him. "I was getting tired, not real tired, but playing every day was wearing me down.

"When I get back I'll feel real strong, but I'm worried about my timing," he added.

"I come off the injured list in July," Kaline said. "It probably will take me about a week to get in shape after I get back."

The STANDINGS

BY THE ASSOCIATED PRESS

National League

	W.	L.	Pct.	G.B.
St. Louis	47	31	.603	—
Chicago	46	33	.582	1½
Cincinnati	45	37	.549	4
Atlanta	41	37	.526	6
San Fran.	42	38	.525	6
Pittsburgh	38	37	.507	7½
Phila.	39	38	.506	7½
Los Angeles	34	44	.436	13
New York	29	46	.387	16½
Houston	30	50	.375	18

Thursday's Results
Houston 4, Chicago 3
St. Louis 6, Cincinnati 5
Only games scheduled

Today's Games
Atlanta at New York, N
St. Louis at Philadelphia, N
Cininnati at Pittsburgh, N
Chicago at Houston, N
Los Angeles at San Francisco, N

Saturday's Games
Atlanta at New York, N
St. Louist at Philadelphia, N
Cincinnati at Pittsburgh
Chicago at Houston, N
Los Angeles at San Francisco

Sunday's Games
Atlanta at New York
St. Louis at Philadelphia
Cincinnati at Pittsburgh
Chicago at Houston
Los Angeles at San Francisco

American League

	W.	L.	Pct.	G.B.
Chicago	45	31	.592	—
Minnesota	43	34	.558	2½
Detroit	42	34	.553	3
Boston	40	36	.526	5
California	41	40	.506	6½
Cleveland	38	40	.487	8
Baltimore	37	41	.474	9
New York	34	43	.442	11½
Kansas City	35	45	.438	12
Washington	34	45	.430	12

Thursday's Results
Baltimore 3, Chicago 1
Only game scheduled

Today's Games
Kansas City at California, 2, twi-night
Minnesota at Chicago, N
Boston at Detroit, N
Washington at Cleveland, N
New York at Baltimore, N

Saturday's Games
Kansas City at California, N
Minnesota at Chicago
Boston at Detroit
Washington at Cleveland
New York at Baltimore, 2, night

Sunday's Games
Kansas City at California
Minnesota at Chicago, 2
Boston at Detroit, 2
Washington at Cleveland, 2
New York at Baltimore, twi-light

Packer Fans Miss Taylor

GREEN BAY, Wis. (AP) — "A little flavor will be gone out of the Green Bay Packers for the fans and for Jerry Kramer," said Kramer, the Packers' star guard, Thursday night in commenting on the departure of fullback Jimmy Taylor.

Kramer and Taylor, who signed Thursday with the New Orleans Saints, are close friends.

"You just can't go out and find anyone to replace a Jimmy Taylor," said Kramer.

Linebacker Ray Nitschke said, "I hate to see him go. I started playing professional football with Jimmy and I'm a real close friend of his and naturally I'll miss playing with him.

"But, we're still a strong football team with him or without him. We didn't stand pat.

SOLONS EXTEND DEER SEASON

By JACK KEEVER

AUSTIN (AP) — Sportsmen may have to flip a coin next New Year's Day to decide whether to watch football bowl games on television or hunt deer.

The choice is theirs because the State Parks and Wildlife Commission extended the deer season through Jan. 1 in Texas' most populous deer areas.

That included the 22-county Edwards Plateau regulatory district, which is the home for slightly more than half of the state's total deer herd of 3.2 million.

The three-member commission, meeting Thursday to adopt fish and wildlife regulations for 187 of Texas' 254 counties, reduced from six to four days the white-wing dove season, which is held in 21 counties, and eliminated what had been a white-wing sanctuary in the Lower Rio Grande Valley.

The commission, in what the staff called major changes, also pushed back for one week the deer season in Frio County, closed bear season in the 12-county Southeast district and set Nov. 11, compared to Dec. 1 last year, as the opening date for hunting quail in the 30-county Possum Kingdom district. The season ends Jan. 31.

The commission's action and a break from the calendar actually will give hunters in the most populous deer hunting areas an extra two days this year. The season, for the most part, will begin Nov. 11 and end Jan. 1. Last year it ran from Nov. 12 through Dec. 31 in those same areas.

The earlier starting date was set because that is the second Saturday in November, the traditional opening time for deer hunters, but Jan. 1 was added because of what one of the commission's staff called pressure from those seeking to extend the season into January.

The two-day longer season will apply in the Edwards Plateau, South Central, Southeast, Possum Kingdom, Trinity-Brazos, Oak Prairie and Permian Basin regulatory districts.

Different seasons were provided for the Trans-Pecos regulatory district, Nov. 25-Dec. 10; Panhandle Nov. 11-Nov. 26 and the Northeast district, where the deer season was closed in Hunt County and set at different times for some of the other counties. Four, rather than three, was set as the deer limit in the Trans-Pecos, where officials said white-tails were driving mule deer off the range.

The commission approved the first prairie chicken season since the 1920s for Oct. 14-15 in Hemphill, Lipscomb and Wheeler counties, and extended from three to five days the aoudad sheep season in Armstrong Briscoe, Floyd, Motley and Randall counties.

Texas' white-wing season this year will be Sept. 2, 3, 9 and 10, with the bag and possession limits the same as last year—12 and 24. Hunting hours are from 1 p.m. until sunset.

The sanctuary, which runs along the southernmost tip of the state to the west city limis of Brownsville, was opened up as an "experimenal conservation move," said A. J. Springs, assistant director for wildlife.

Springs said it was hoped gun pressure would chase doves deep into Mexico and Central America, saving them from hunters who cross the border and shoot hundreds of thousands of the birds in Mexico.

The Frio County deer season —to check the effect of a later hunting period—will be from Nov. 18 through Jan. 7.

The major fishing changes made by the commission were an open season, beginning next May 1, for walleye perch in Lake Meredith in the Panhandle and elimination of the closed season on walleye perch and northern pike in the Possum Kingdom area.

Dodgers Tip Buffs As Race Tightens

The fourth place Dodgers confused things even more in the Junior Teenage League Thursday by cutting down the Buffs 3-0.

A three way tie had resulted in Tuesday's warfare, and Buffs were among the top three. All they had to do was beat the fourth place Dodgers for the outright lead.

The Dodgers won, however, and there is still a two way tie for first and the Buffs are only a half game away. To make things even worse, the Dodgers even have a chance to take all the bacon.

The reason next week's battles are so important is because the team that wins the league will represent Snyder in the Teenage Playoffs, All-stars will not be chosen.

The Dodgers scored all three runs in the seventh inning on doubles by Larry Braziel and Edward Brandon. The two teams had fought to a scoreless tie for six full innings before the Dodgers exploded and provided today's scramble for the top.

Merce Hernandez provided the fire works on the mound for the Dodgers as he set the Buffs down without a run to claim. He struck out 11 batters, and retired seven men in a row at one point, and finished the game by retiring the last six men to face him.

The Braves along with the Rebels, are in first place, and the Braves will meet the last place Sports tonight in Towle Park at 7:30 p.m.

Here's how they stand going into tonight's contest. The Rebels and the Braves have a 6-3 record, the Buffs have a 6-4 mark, the Dodgers 4-6 record, and the Sports have a 2-7 season record.

DODGERS	AB	R	H
Braziel 3b	4	1	2
Ward ss	3	0	0
Quires 1b	4	0	2
M. Hernandez p	2	0	1
Jones c	2	0	1
A. Hernandez cf, lf	2	0	0
Rambin cf	1	0	0
Brewer 2b	2	1	0
Weaver 2b	2	0	1
Buchanan 2b	0	1	0
Rodgers rf	1	0	0
Brandon rf	2	0	1
TOTALS	25	3	8

BUFFS	AB	R	H
Mor 3	2	0	1
Sims	3	0	0
B. Thompson 3b	3	0	0
Bishop 1b	2	0	1
Morgan p	3	0	1
Province 2b	3	0	0
D. Thompson cf	3	0	0
Hodge lf	2	0	0
Hardin rf	2	0	0
TOTALS	24	0	3

Sox, Twins In Showdown

By JERRY LISKA

CHICAGO (AP) — A mid-season showdown between the first-place Chicago White Sox and the surging Minnesota Twins opens tonight with Sox Manager Eddie Stanky as calm and collected as his amazing pitching staff.

"Minnesota has a lot of momentum right now, but momentum can be shut off as quickly as it starts," snapped the peppery little Sox pilot despite his club's dwindling 2½-game margin over the Twins, who are riding an 8-game winning streak.

The four-game set is expected to pack Sox Park right through Sunday's closing twin-bill.

In the opener, Gary Peters hurls against Minnesota ace, Dean Chance.

Commented Stanky: "Is this a crucial series? Any series is important whether it's in May or September. We've had as much trouble with Kansas City and Washington as with Minnesota."

The Sox, who own a home record against the Twins and a 3-3 split at Minnesota, have their poorest mark against ninth-place Kansas City, 2-5, and stand 7-5 against last place Washington.

Against Minnesota, which suddenly has whittled Chicago's once comfortable lead, Stanky will start two game-winners in Peters and Joel Horlen, 4-1, plus Tommy John, 7-5, and Bruce Howard, 3-5.

But the name of Chicago's pitching's game is sparkling relief work.

BRITTENUM TO CALL SHOTS FOR WEST 11

By RON SPEER
Associated Press Sports Writer

ATLANTA (AP) — Steve Spurrier, Heisman Trophy winner from Florida, was picked today to start for the East at quarterback in the seventh annual Coaches All-America football game Saturday night.

East Coach Tom Cahill of Army said, however, that Purdue's Bob Griese, runnerup in the Heisman voting, will see plenty of action.

The two quarterbacks have made the East the favorite in the game which will be nationally televised by ABC-TV, starting at 9:30 p.m. EDT.

West Coach Bob Devaney of Nebraska Thursday named Jon Brittenum, scampering runner and deadly thrower from Arkansas, to quarterback the underdogs.

Cahill said he had a hard time deciding which of his quarterbacks to start and he was still calling Spurrier "the probable starter."

The two quarterbacks will be passing to Gene Washington of Michigan State, one of the most impressive East players during a week of practice.

The East also will throw some hard-hitting runners at the West, with Syracuse's Floyd Little starting at halfback with Gary Rowe of North Carolina State, and Nick Eddy of Notre Dame opening at fullback.

The East's starting defense will be anchored by linebackers George Webster of Michigan State with Purdue's John Charles, Georgia's Lynn Hughes and Miami's Tom Beck in the defensive secondary.

Arkansas landed a trio of starters on the West team, with Brittenum getting the nod at quarerback over Bo Burris of Houston. Other Razorback starters will be middle guard Loyd Phillips and safety Martine Bercher, a pair of defensive standouts.

Helping Brittenum offensively for the West will be halfbacks Mel Farr of UCLA and Rod Sherman of Southern Cal and fullback Harry Wilson of Nebraska.

The Deffebach Agency
1606 Ave. R Ph. HI 3-5611

HOT & COLD TIPS by RANNY

Snyder HEATING & AIR CONDITIONING CO.
LENNOX REPAIR ALL MAKES AIR CONDITIONERS & FURNACES
SALES SERVICE INSTALLATION
16 YEARS EXPERIENCE
4702 AVE S · SNYDER · Phone HI 3-4411

Statement Of Condition Of The

WEST TEXAS STATE BANK

SNYDER, TEXAS

At The Close of Business June 30, 1967

ASSETS

Cash on Hand and Due from Banks	$ 1,076,763.84
Loans and Discounts	5,409,454.33
U. S. Government Bonds and Securities	1,007,117.50
Municipal Bonds	3,210,351.73
Other Bonds and Securities	1,099,950.00
Banking House, Furniture and Fixtures	229,549.00
Other Assets	5,266.28
Total	$12,038,452.68

LIABILITIES

Capital Stock	$ 300,000.00
Certified Surplus	300,000.00
Undivided Profits	613,410.99
Reserves	325,705.70
Deposits	10,443,412.59
Other Liabilities	25,923.40
Dividends Declared Payable July 3, 1967	30,000.00
Total	$12,038,452.68

Member of Federal Deposit Insurance Corporation

OFFICERS
Wayne Boren, Chairman of Board
H. H. Eiland, Chairman Ex. Com.
H. W. Cargile, President
Martin Brooks, Ex. Vice President
Bill Eiland, Vice Pres. (In-Act.)
Dale Stuard, Cashier
Jeanella Allen, Asst. Cashier
Sybie Bley, Asst. Cashier
Max Shaw, Asst. Cashier
John A. Greene, Asst. Cashier

DIRECTORS
Wayne Boren
H. W. Cargile
Martin Brooks
Herman Doak
Bill Eiland
H. H. Eiland
R. C. Patton
C. V. (Whit) Thompson
Bilby Wallace

FOR FAST ACTION USE THE WANT ADS FOR FAST RESULTS

CLASSIFIED ADVERTISING RATES & SCHEDULE

15 WORD MINIMUM

1 day per word 6c
2 days per word 11c
3 days per word 15c
4 days per word 18c
5 days per word 20c
6th day 22c
Legals per day 6c
Card of Thanks per word 6c

Each additional day 2c per word. These rates for consecutive insertions only. All ads are cash unless customer has an established credit account with The Snyder Daily News. No refund will be made on an ad after appearing in paper. The Publisher is not responsible for copy omissions, typographical errors or any unintentional error that may occur further than to correct it in the next issue after it is brought to his attention.

ERRORS

The Daily News can not be responsible for more than one incorrect insertion. Claims cannot be considered unless made within three days from date of publication. No allowance can be made when errors do not materially affect the value of the advertisement. All out of town orders must be accompanied by cash, check or money order.

Deadline 4:30 p.m. Monday through Friday, prior to day of publication.

Deadline Sunday, 4:30 p.m. Friday

BUTANE

CALL SCURRY Butane Company HI 3-3721 for prompt gas delivery. Sales and domestic and commercial appliances.

ANNOUNCEMENTS A

SPECIAL NOTICES A-2

SPOTS BEFORE your eyes, on your new carpet, remove them with Blue Lustre. Rent electric shampooer $1. Sherwin Williams, 3809 Ave. S.

WE WILL deliver your Drug needs. Burgess Pharmacy.

AUTOMOBILES B

AUTOS FOR SALE B-1

FOR SALE: Chevrolet V-8 Engine, 7000 actual miles. Phone HI 3-6080.

FOR SALE or trade, 1962 Ford Fairlane V-8 motor with overdrive, manual shift. See at 3110 Ave. U. Telephone HI 3-4495 or HI 3-7441.

1961 CHEVROLET IMPALA 283 standard. See 3104 Ave. B. after 6:30 p.m.

AUTO RADIATORS B-11

Come By Or Call

Y-Z Engineers Service

For 1st Class Automotive

RADIATOR SERVICE

HI 3-6632 Lubbock Hwy. Snyder, Texas

RADIATOR SALES & SERVICE

Is Our

Only business
Not A Sideline

Complete Radiator and Cores In Stock. See Us For Your Every Radiator Need.

GRAVES RADIATOR SHOP

2503 Ave. U HI 3-6732

FRANK D. STEPHENSON
"THE RADIATOR MAN"
CLEANING — REPAIRING
NEW — REBUILT
SNYDER RADIATOR SERVICE
1105 Ave. T HI 3-4131

BUSINESS SERVICES D

HOME CLEANERS D-8

WHY WAIT for carpet to dry? Clean with New Host. Use room instantly. Hammond Carpet Co., HI 3-6801.

Professional
CARPET SHAMPOOING
For Business & Homes
For Information Call
HI 3-6435
Ronnie Williamson

PAINTING-PAPER D-11

PAINTING WANTED: spray, brush or roller. Interior or exterior. All work guaranteed. Free estimates. Call Hi 3-6219.

EMPLOYMENT E

HELP WANTED MALE E-1

WANTED: Experienced night man. Must be able to service all makes cars. Apply in person. Jerry's Truck Plaza.

HELP WANTED FEMALE E-2

NEED LADIES FOR LUZIERS CONSULTANT

Earnings up to individual. Small investment.

Contact Arylene Brantner
Box 475 Jayton, Texas

HELP WANTED MISC. E-3

Have opening in 53 bed hospital for Registered Laboratory Technician male or female. Salary open with excellent working conditions in well equipped lab. Liberal time off with few callbacks. Contact or call Administrator, Hall Bennett Memorial Hospital, Big Spring, Texas. Phone 267-7411.

EMPLOYMENT E

HELP WANTED MISC. E-3

WANTED: Car hop. Sweet Shop. 2505 Ave. G.

INSTRUCTION F

Learn a life time profession in a few short months. Low tuition, easy terms. V.A. approved. Texas Barber College, 1133 N. 2nd. Abilene, Texas, OR 4-5891.

DALE CARNEGIE COURSE

For Information On
Next Course
Write Box 5561
Abilene, Texas

WOMAN'S COLUMN H

FARMER'S EXCHANGE J

LIVESTOCK J-3

WANTED TO BUY: Pigs and pig shoats. Call HI 3-6244 or HI 3-3731.

FOR SALE: Good 6 year old bay mare, out of good Quarterhorse stock, gentle for larger children. Joe York HI 3-3225.

WEANING PIGS for sale. Donald Tate, 3 miles north Hermleigh, MO 3-2259.

MERCHANDISE K

BUILDING MATERIAL K-1

CLARK'S BIG VALUE!
PREFINISHED
PANELING
Two Patterns
4 Ft.x8 Ft. Ea. **$3.59**
CLARK LUMBER CO.
1706 25th St. HI 3-6347

MARY CARTER
PAINT STORE

Redwood Stain or Ranch Red, 2 Gal.	$4.98
High Gloss Exterior Latex, 2 Gal.	$9.98
High Gloss Int. or Ext. Enamel, 2 Gal.	$8.98
Semi Gloss Enamel, 2 Gal.	$7.98
No Drip Interior Latex, 2 Gal.	$8.98

Guaranteed By Good Housekeeping

MERLE NEWTON
REALTY
3311 Big Spring Hwy. HI 3-6928

HOUSEHOLD GOODS K-4

TAKE UP payments of $8.50 mo. on Singer touch and sew machine. Call HI 3-3001.

FOR SALE: Divan that makes Love Seat, chair and ottoman. Call HI 3-3197.

WARNING

Don't be a sucker who falls for a gimmick. If you are interested in a new or used sewing machine, see your local home dealer. You will find that Allen Sewing Machine Center has any type any price and any brand name sewing machine you may desire, buy at home where free dependable service with personal free instructions on how to master your ZIG-ZAG with automatic features. Prices start for new machines with ZIG-ZAG and Button holer. Only $49.95 used machines same as above only $14.50. Easy terms $5.00 per month. Come in or call HI 3-4812.

ALLEN SEWING MACHINE CENTER
1712 25th Street

"Need responsible party in Snyder area to take over payments on 1966 model Singer sewing machine. Automatic zig-zag, blind stitches, fancy patterns, etc. Assume 4 payments at $6.12 or will discount for cash. Write Credit Manager, 1114 19th Street, Lubbock, Texas."

BE GENTLE, be kind, to that expensive carpet, clean it with Blue Lustre. Rent electric shampooer $1. Roe's Furniture and Appliance.

FOR SALE: G. E. 21 in. TV and roll around stand. See at 2008 Ave. L.

REPOSSESSED
HOUSE FULL

Tappan Refrigerator
30 Inch Range
2 Pc. Living Room Suite
3 Pc. Bedroom Suite
3 Living Room Tables
2 Lamps
10 Year Guarantee
Spring & Mattress
Swivel Rocker

TAKE UP PAYMENTS OF $6.00 WEEK

No Money Down,
Up to 36 Months to Pay

HOYT FURNITURE & APPLIANCE
2117 25th St. — HI 3-4143

BUY OR SELL THROUGH CLASSIFIED ADS—

MERCHANDISE K

SPORTING GOODS K-8

15 ft. GLASTRON BOAT. Mark 75 Mercury motor, tilt trailer, top, skis, ropes. $650.00. HI 3-6775.

CAMPERS ATTENTION!

Folding Tent Trailers.
With Kitchens For Rent
Apache, Westholt, Porta-campers

Make Your Reservations Now
See at 2301 Ave. O, or Call
Bill McCright HI 3-5603
Garlan Williams HI 3-7635

WEARING APPAREL K-10

KNAPP SHOES
H. E. AYLOR
HI 3-9644
FOR CUSHIONED COMFORT

MISCELLANEOUS K-11

PILE IS soft and lofty, colors retain brilliance in carpets cleaned with Blue Lustre. Rent electric shampooer $1. Clark Lumber Co.

LIQUIDATION SALE

Trailer Houses
Cars & Pick-ups
Used Furniture
Lone Star Hotel, House, and Other Properties
Other Items Too Numerous To Mention

LONE STAR HOTEL
405 E. Highway

FOR SALE, almost new swimming pool, 18 ft. x 4 ft. deep, complete with filter and other equipment. Half price. HI 3-6818 or HI 3-6979.

WANTED TO BUY K-14

WANT TO BUY, children and baby clothes, bicycles, used furniture, baby furniture, anything of value. "Only Store in Town" 1803 24th.

TRAILER HOUSES K-16

GOING OVERSEAS, must sell now. M-System Mobil home 12' X 60'. $595.00 down, payments $86.60. HI 3-3384 or see at Trailertopia.

RENTALS L

FURNISHED APTS. L-3

SEE THIS! Call HI 3-9638. Semi or completely furnished 2 bedroom apartment. Adults only.

ATTRACTIVE APARTMENT, close to town, washateria, church. Ideal for working people. 1608 27th.

Two Room and three-room furnished apartments. Also two bedroom apartments with or without T. V. Jack & Jack Realty. HI 3-3452 or HI 3-3566.

NICE CLEAN furnished apartment. Bills paid, air conditioned. See at 3212 Ave. U.

TWO BEDROOM furnished apartment, 1901 Coleman, downstairs, $70.00 month, bills paid. Call HI 3-7166 after 6 p.m.

One Bedroom Apartments
Nice furnished, clean spacious, large closets. Bills paid.
BEL AIRE VILLAGE
27th at Ave. X
Call HI 3-6739 HI 3-9403

NICELY FURNISHED APARTMENT & ROOMS
Special Monthly Rate
Bills Paid — Come Look
Tel-Ray T.V. Available
SKYLINE MOTEL
Lamesa Highway HI 3-6692

UNFURNISHED APTS. L-4

TWO BEDROOM unfurnished apartment for rent. Newly refinished. Phone HI 3-3849 or HI 3-3431.

FURNISHED HOUSES L-5

TWO BEDROOM house, nice and clean, cyclone fence. Couple or not more than 2 children. HI 3-4156.

UNFURNISHED HOUSES L-6

TWO BEDROOM house for rent. Call HI 3-4544.

TWO BEDROOM, 716 30th. Call HI 3-4586.

TWO BEDROOM, Dining room, two baths, carpet and drapes. Call HI 3-3602.

TWO BEDROOM, wired 220 in kitchen, clothes dryer furnished. Call HI 3-7908.

THREE BEDROOM, 2013 40th. Call Colorado City, RA 8-3767.

WEST SIDE, two bedroom, carpet, washer connection, central air and heat, corner lot, garage, storage. $65.00 mo. 2311 29th. HI 3-6421.

THREE BEDROOM, newly decorated. 207 36th Street.

THREE BEDROOM. Central heat and air conditioning. Big Spring Highway. HI 3-4425.

REAL ESTATE M

HOUSES FOR SALE M-2

1. A Sacrifice at 2700—Ave. M. 3 Bedroom and 1½ Baths. $8,500.00.
2. Bargain Equity 107—34 St. Equity for $250. or would rent.
3. Brick 3 Bedroom and 2 Baths. Double Garage. Good carpet and Drapes. Buy Equity and Assume Loan. $115.00 payments.
4. 3718—Highland Drive, small Equity and Assume Loan.
5. Two Bedrooms out of city close to North School, good Buy at $3800.
6. Large 2 Bedroom Furnished at 308-33rd for $7500.00.
7. 3200—Hill Ave. Neat 3 Bedroom 1 bath. $8700.00.
8. Large 2 Bedroom 1011-26th $4000.00

JACK & JACK REALTY
611 East Hwy. Ph. HI 3-3452
Night HI 3-3566

REAL ESTATE M

HOUSES FOR SALE M-2

NEW LISTINGS

1. WEST. Edge of town. 1370' floor space, double carport, under 1 acre, $8500.
2. 3010 38th, 3 Bdrm., 2 bath, payments $67 mo.
3. 3718 Highland, small equity, pmts. $69 mo.
4. 320 Acres, West, good house, well fenced, 2 windmills & irrigation well, minerals, other extras, only $237 Acre.
5. West BRICK 3 bdrms., Double garage, builtins, all the extras, den, small EQUITY, & assume loan.
6. 3741 Rose Circle, clean 2 bdrm., FENCE. Air, pmts. $60 assume loan.
7. FOR RENT 3 bdrm., 305 36th place, $80.

—WE BUY EQUITIES—

MERLE NEWTON REALTY
3311 Big Spring Hwy. HI 3-6928
NIGHT Phone HI 3-6926

1. S. W. SNYDER—3 bedroom, 2 baths, double garage—PYMT. $115 Mo.
2. EAST SNYDER—312 33rd nothing down. $55 Mo.
3. S. W. SNYDER—No down payment. 4 bedroom—$56 Mo.
4. EAST SNYDER—BIG DEN—2 bedroom — new carpet — equity and only $48 Mo.
5. S. W. SNYDER—4 bedroom—2 bath—Brick—$21,500.
6. WE HAVE CHOICE LOTS IN S. W. SNYDER FOR SALE, OR WILL BUILD, COME BY AND LET US GIVE YOU A BID.

NEW LISTING—3773 AVONDALE—Completely repaired—$82 month.

BRIGHT'S REAL ESTATE
Northwest Corner Of Square
Ph. HI 3-6137 Day or Night

BUYING? OR SELLING?
Section of land in Fisher County, 480 acres in cult. Good allotments. $130.00 per acre.
120 acres, 4-4 inch wells, 18 acres of cotton, 13 acres of alfalfa and the rest in bermuda.
5—80 acre tracts, close in.
5 sections in Borden County, good buy.
Nice 2 bedroom house to rent.
For the best in Lake cabin buys on J. B. Thomas call us. Extra nice one on the west side of Bullcreek Channel. 3 bedroom, 2 bath outside city limits.

FORREST W. BEAVERS
Realtor, Insurance & Loans
103 Brownfield Bldg.
Phone HI 3-9472
Virginia Elms HI 3-3713
Forrest Beavers HI 3-4467

TO BE moved, 3 bedroom, one and half baths, partly reconditioned. $2480.00. 311 29th. H 3-6818 or HI 3-3639.

EAST SNYDER . . owner leaving town . . small equity buy . . three bedrooms . . extra nice . . $70.00 monthly . . 206 36th Place.

STANFIELD AREA . . brick . . three bedroom . . 2 nice baths . . completely carpeted . . total price $13,800.00 . . total payments including home owners insurance $103.00 2204 44th St. . . Equity buy.

CLOSE TO ALL SCHOOLS . . 3720 Austin . . nice three bedroom home with separate dining area . . house in back . . lovely yard . . total price $10,550.00 . . can be financed . . immediate possession.

SOUTHWEST . . just put on market . . has been refinished . . 3773 Avondale . . payments $82.00 monthly.

NO DOWN PAYMENT . . 3019 38th Street . 202 34th Street . . 104 33rd Street . . 4008 Ave U . . 3008 Ave. E . all homes have cheapest interest available.

EAST SNYDER . . has been refinished . . 301 3th Street . . $55.00 mo. payments.

STEVENSON REAL ESTATE
South Side Of Square
Business Phone: HI 3-5612
Night & Weekends — HI 3-5612

NOW's the time to—
BUY A HOME

WE HAVE SOME "EXCELLENT BUYS" NOW . . .

"Personality Plus". This beautiful 3 bedroom, den, 2 baths has everything. Corner lot, all brick, cedar shades, double carport, all built-in. Shown by appointment.

"Every Luxury Item" 3 bedroom. Huge den with Catherdral ceiling. Brand new fireplace, 2 lovely baths, beautiful carpet, stormdoors, all built-ins. All brick double garage w/ lots of storage. Best location in town.

"Charming Spacious" 3 Bedrom, 2 bath, large den. Very livable, grapes, carpet, large patio.

"Weighing Values?" Bargain, older 3 bedroom home on 26th, close to schools. Super Special for right party.

Houses like new completely refinished. No down Payment. 210 32nd, 202 33rd, 4008 Ave. U. 3008 Ave. E.

Its time to "Buy or Build" a HOME. Costs are going up.

We have some "Very Choice Lots". Your plans or ours!!!

BROWNING REALTY
190a 16th Street
Phone HI 3-6306 Night HI 3-3158

USE CLASSIFIED

Today's Borrowers Help To Create More Money

By JOHN CUNNIFF
AP Business Analyst

NEW YORK (AP) — It sounds like dangerous policy, but the truth is that banks today are creating money. Furthermore, you add to the money supply if you go into debt.

It is accomplished in this way:

You need $1,000. You go to a commercial bank and sign an IOU, a guarantee to the bank that it will receive from you $1,000 after a period of time.

The bank lists this $1,000 as an asset because to have someone obligated to pay $1,000 is something of value.

However, since it pays out $1,000, the bank also has a $1,000 liability. And so everything is even? No.

The fact is that you possess $1,000 you didn't have before. Money has been created by your willingness to go into debt. You have made a demand on the economy, and it has expanded to meet it.

But, do banks have the right to create money promiscuously? No. Their right to do so is held in check by Federal Reserve policy, which controls the money economy—in several ways.

This Fed policy says, in effect, that the bank must have a certain amount of money in reserve to pay its debts before it can lend more money. By raising or lowering these reserve requirements, the Fed can make it easier or harder for a commercial bank to lend.

Right now the Fed says the nation's banks must retain three per cent of savings deposits simply to pay off any withdrawals. For checking accounts the reserve is much higher, between 12 per cent and 16.5 per cent.

And how does a commercial bank increase its reserves? Through deposits and investments. Here, to, the Fed is at work, for it can pump more money into the banks through its own spending to buy government securities.

At present the Federal Reserve is pursuing an easy-money course. The assumption is that an economy expanding healthily needs more money in circulation to transact its business. And so the Fed is providing it.

The total money supply now is $176.2 billion, a record high.

This total is made up of $39.4 billion in currency and coins, including those in your pocket. A larger part of the sum, however, is in checking accounts. It amounts to $136.8 billion.

Sometimes the $171.9 billion in savings accounts is included also on the theory that this money can be used quite easily by the person holding the passbook.

These figures for money in circulation, the money supply, have been rising.

At the first of the year the total was $170.3 billion. This had risen to $170.4 billion by March 1, jumped to $172.1 billion by the end of April and soared $2.6 billion more by May 24. By June 14, the most recent date for which figures are available, the supply was $175.7 billion.

This easier-money policy is expected to continue for a while. But it could change. If the Reserve's officers decide they are supplying too much money for the needs of the economy, they can tighten the spigots.

The aim, however, is to keep the flow of money consistent with the economy's needs. And right now it appears the economy can absorb a little more money without becoming spongy.

REAL ESTATE M

HOUSES FOR SALE M-2

TWO BEDROOM house, small equity, monthly payments $58.00. 406 31st. Call HI 3-6480.

1. 41st St. . . . 3 bdrm., 2 bth., living room with woodburning fireplace, refg. air & central heat, well landscaped. Equity buy.
2. Nice 2 bdrm. frame home on El Paso with one acre.
3. West of Snyder. 5 acres with 3 bdrm., 2 bth. house. Also 3 bdrm., 1 bth., large kitchen-dining area, double garage & large utility room.
4. East of Snyder. 116 acre farm with large 3 bdrm. home, 30 acre cotton allot., rest in cultivation.
5. First payment Sept. 1st . . . Call us on all FHA & VA acquired properties, completely reconditioned. Mo. pmts. from $45. to 90.

TEAL REAL ESTATE
Building Contractor
420½ Ave. S.
Office: HI 3-4133
Night: Gillard Teal HI 3-4133

OIL LEASES M-7

I Will Buy Producing
SACROC ROYALTY
No Deal Too Small Or Too Large
HUGH BOREN, JR.
Phone HI 3-3555

REAL ESTATE WANTED M-8

WILL PAY cash for equity in 2 or 3 bedroom home with 15 years or less on loan. Call HI 3-9001.

METAL BUILDINGS

All sizes and colors. Foundation and concrete work. Free estimates. B. P. Hayden. HI 3-6531.

Oil Tanks Still Burn

GLADEWATER, Tex. (AP) — Flames still burned today in three oil storage tanks ignited by lightning hours earlier.

The fire broke out during a thunderstorm Thursday afternoon. It forced three dozen families to flee homes within 100 yards of the tanks, but all were able to return for the night.

Lightning set one of the 500-gallon tanks afire initially, and the blaze quickly spread to two tanks standing close by. It also destroyed a parked car.

It took four hours for firemen from Gladewater, Kilgore and Longview to control the flames, which at times roared 40 feet into the air. Dense black smoke was visible for miles.

Once the blaze was confined to the immediate area, firemen said they could do nothing but let it burn until the oil was consumed.

Infielder Vern Fuller of the Cleveland Indians wears No. 13 on his uniform.

Crash Kills Mother, Baby

CONROE, Tex. (AP) — A head-on crash three miles north of here on Texas 35 Thursday killed a Conroe woman and her infant daughter.

The other three daughters of the dead woman and two occupants of the second car suffered critical injuries.

Mrs. Gladys Wojcek, 23, and her 6-month-old daughter Rachael died in the collision.

Investigators said Mrs. Helen B. Tullis, at the wheel of the other automobile, was passing a third vehicle.

Mrs. Tullis and her daughter Phyllis, 16, were injured along with the remaining three children of Mrs. Wojcek—Julia Ann, Belinda and Theresa Wojcek.

TV SCHEDULES

KTVT FT. WORTH Scat 4

KTVT—Mon. Thru Fri. Daytime

6:45 Meditations	1:00 H. Showcase
6:50 News	2:30 Carnival
7:00 Theatre	3:00 Cartoon
8:30 Romp' room	3:30 Popeye
9:00 J. Lanne	4:00 Theatre
9:30 Dec. Bride	4:30 Eight Man
10:00 Startime	5:00 Cartoons
11:30 J. Hallmark	5:30 Cisco Kid
11:40 News, w'thr	6:00 Restless gun
12:00 Film	6:30 Westerners
12:30 Peter Gunn	

KTVT—Friday Evening

7:30 Stagecoach	11:00 Late show
8:30 Lawman	12:30 News, w'thr
9:00 Movie	12:35 Meditations
10:00 News, w'thr	

KTVT—Saturday Programs

8:30 Sat. Circus	6:00 Wilburn bro.
10:00 Movie	6:30 Jamboree
11:30 Point ' View	7:30 P wagoner
12:00 Parents Act'	8:00 Buck Owens
12:30 Farm show	8:30 B. Anderson
1:00 Soccer	9:30 E. Tubb
3:00 Topper	10:00 Wrestling
3:30 Fiesta	11:30 The Beat
4:00 Country Cor'	12:00 News
4:30 C. Weaver	12:15 Meditations
5:00 Gospel sing'	

KCBD LUBBOCK Ch. 11—Scat 5

KCBD—Mon. Thru Fri. Daytime

7:00 News	12:15 Closeup
7:05 Farm news	12:30 Make a deal
7:25 Weather	12:55 News
7:30 Today	1:00 Days of lives
8:25 News	1:30 Doctors
8:30 Today	2:00 Another w'ld
9:00 Buckaroo	2:30 Don't say
9:25 News	3:00 Match game
9:30 Con'tration	3:25 News
10:00 Pat Boone	3:30 Sweepstakes
10:30 Hol. squares	4:00 Donna Reed
11:00 Jeopardy	4:30 Lone R'ger
11:30 Eye Guess	5:00 Beaver
11:55 News	5:30 Hunt.-Brink
12:00 Report	6:00 Report

KCBD—Friday Evening

6:30 Tarzan	9:00 Laredo
7:30 Man uncle	10:00 Report
8:30 THE Cat	10:30 Tonight

KCBD—Saturday

7:00 Bomba	4:00 Film
8:00 Super Six	5:30 F. McGee
8:30 Atom Ant	6:00 News
9:00 Flintstones	6:30 Flipper
9:30 Kidettes	7:00 Daisies
10:00 Sec. squirrel	7:30 Get Smart
10:30 Jetsons	8:00 Movie
11:00 C. McCool	10:00 Report
11:30 Movie	10:30 Movie
1:00 Baseball	

KTXS SWEETWATER Ch. 12—Scat 3

KTXS—Mon. Thru Fri. Daytime

6:00 Sun. semes.	12:00 News
6:30 Popeye	12:15 Farm facts
6:45 Cartoon	12:25 Weather
7:10 Farm News	12:30 World Turns
7:30 Morn. News	1:00 Password
7:55 How Come	1:30 Houseparty
8:00 c. kangaroo	2:00 Gen. Hospital
9:00 C. Camera	2:30 Edge of Night
9:30 Hillbillies	3:00 Secret storm
10:00 Andy	3:30 Fugitive
10:30 Van Dyke	4:30 H'wood
11:00 Love of Life	4:55 Child Doc
11:25 News	5:00 TBA
11:30 S. Tomorrow	5:30 W. Cronkite
11:45 guiding light	6:00 News

KTXS—Friday Evening

5:00 Batman	9:00 Fugitive
6:30 Time tunnel	10:00 News, w'thr
7:30 Hogan heros	10:30 Movie
8:00 Monroes	

KTXS—Saturday

6:00 Sun. semes.	12:00 Tom&Jerry
6:30 Cartoon	12:30 Bandstand
7:30 Milt Monster	1:30 World Sports
8:00 M. Mouse	3:00 Los Angeles
8:30 Underdog	5:00 TBA
9:00 F'stein, Jr.	5:30 TBA
9:30 The Beatles	6:30 Away we go
10:00 Superman	7:30 L. Welk
10:30 Lone ranger	8:30 Football
11:00 Road runner	55:30 News
11:30 Beagles	11:50 Movie

WFAA DALLAS Scat 2

F. C. C. Regulations require SCAT to not duplicate programs of KTXS on same day. Another Dallas station is used as an alternate.

WFAA—Mon. Thru Fri. Daytime

6:00 Operation lift	1:30 Dream girl
6:30 Murray Cox	2:00 KERA Ed.
6:55 News	2:30 Dark Shad
7:00 Peppermint	3:00 Dating game
8:25 Movie	3:00 Dateline HW
10:00 Sweepstakes	3:55 Chird' Dr.
10:30 Fam' Game	4:00 Backstage
11:00 Ev'body talk	4:30 Sump'n else
11:30 D. Reed	5:30 News
12:00 Fugitive	5:55 Direction
1:00 Newlywed	6:00 News, w'ther

WFAA—Friday Evening

6:30 Green horne	10:30 Movie
7:00 Time tunnel	11:00 Weather
8:00 Rango	11:02 Movie
8:30 Phyllis Diller	12:30 Late movie
9:00 Avengers	2:30 Movie
10:00 News, w'thr	4:30 Movie

WFAA—Saturday

6:29 Inspirational	4:00 World Spts.
6:30 Deputy dawg	5:30 M. Dillon
7:00 Peppermint	6:00 News
8:00 King Kong	6:30 Dating game
8:30 Perky Pig	7:00 Newlywed
9:00 Sting ray	7:30 L. Welk
9:30 Space ghost	8:30 Piccadilly
10:00 Casper	9:30 NFL action
10:30 Milt Monst'	10:00 News, w'thr
11:00 Bugs Bunny	10:30 Movie
11:30 M'ia gorilla	10:55 Weather
12:00 Hoppity	10:57 Movie
12:30 W'out gun	12:30 News
1:00 Feature	12:45 Movie
3:00P Champions	2:15 FBI
3:30 Sam Snead	2:16 Prayer

KWAB BIG SPRING Channel 4

KWAB—Mon. thru Fri. Daytime

5:59 Sign on	12:10 Bulletin b'rd
6:00 Sunrise sm.	12:25 Weather
6:30 Popeye	12:30 world turns
6:45 Cartoon cir'	1:00 Password
7:10 far'-ranch no'	1:30 Houseparty
8:00 C.Kangaroo	2:00 Gen. Hosp.
9:00 Candid cam'	2:30 Edge 'night
9:30 Hillbillies	3:00 Secret storm
10:00 Andy M'berry	3:30 Fugitive
10:30 Van Dyke	4:30 Hollywood
11:00 Love Life	4:55 Chil. Doc
11:25 News	5:00 TBA
11:30 Search tomor	5:30 News
12:00 National new	

KWAB—Friday Evening

5:00 Batman	8:00 Monroes
5:30 CBS News	9:00 Fugitive
6:00 Local News	10:00 News w'ther
6:10 Here n there	10:30 Movie
6:30 Time-tunnel	12:30 Movie
7:30 Hogn Hero	

KWAB—Saturday

5:55 Sign On	12:00 Tom&Jerry
6:30 Color car'vl	12:30 Bandstand
7:30 Milt. Monster	1:30 World Sports
8:00 Mi'ty mouse	3:00 Los Angeles
8:30 Underdogs	5:00 TBA
9:00 Frankenstein	5:30 TBA
9:30 Beatles	6:30 Away we go
10:00 Superman	7:30 L. Welk
10:30 Gandy time	8:00 Football
11:00 Road Runner	11:30 News
11:30 Beagles	11:50 Movie

KMID MIDLAND Channel 2

KMID—Mon. thru Fri. Daytime

7:00 Today	1:30 The doctors
9:00 Bat Master	2:00 Nother world
9:30 Concentration	2:30 Don't say
10:00 Personalit	3:00 Match game
10:30 H'w'd square	3:25 News
11:00 Jeopardy	3:30 Romper rm.
11:30 Eye Guess	4:00 Kornic Kazn.
11:55 News	4:45 Buckaroo
12:00 Divorce court	5:00 Beaver
12:30 Make deal	5:30 Hunt-Brink
12:55 News	6:00 News
1:00 Days of lives	

KMID—Friday Evening

6:30 Tarzan	9:00 Laredo
7:30 Man uncle	10:00 News w'thr
8:30 THE Cat	10:30 Tonight

KMID—Saturday Programs

8:00 Super '	4:00 Cartoon
8:30 Atom ant	4:30 B. Masterson
9:00 Flintstones	5:00 Cross earth
9:30 Space kidets	5:30 F. McGee
10:00 Sec. squirrel	6:00 News
10:30 Bid 'n buy	6:30 Flipper
11:00 Cool McCool	7:00 Daisies
11:30 Bozo clown	7:30 Get Smart
12:00 Buckaroo	8:00 Movies
12:15 Adventure	10:00 News w'thr
12:30 Way Peace	10:45 Tonight
1:00 Baseball	

KRBC ABILENE Ch. 9

KRBC—Mon. Thru Fri. Daytime

7:00 Today	12:30 Make deal
7:25 Harry Holt	12:55 News
7:30 Today	1:00 Day of lives
8:25 Devotions	1:30 Doctors
8:30 Today	2:00 An. world
9:00 Judgement	2:30 Don't say
9:25 News	3:00 Match game
9:30 Con'tration	3:25 NBC News
1000 Personality	3:30 I in Million
10:30 H'w'd squares	4:00 Talking
11:00 Jeopardy	4:30 Newlywed G.
11:30 Eye Guess	5:00 Date game
11:55 News	5:30 H-B report
12:00 News w'thr	6:00 News w'thr
12:15 Peg board	

KRBC—Friday Evening

5:00 Big buy	9:00 Laredo
6:30 Tarzan	10:00 News w'thr
7:30 Man uncle	10:30 Tonight
8:30 THE Cat	

KRBC—Saturday Programs

7:30 Porky Pig	1:00 Baseball
8:00 Super '	4:00 Movie
8:30 Atom ant	5:30 McGee Rep'
9:00 Flintstone	6:00 Dr'al wife
9:30 Space kid.	6:30 Flip ar
10:00 S'rt squirrel	7:00 Daisies
10:30 Jetsons	7:30 Get Smart
11:00 Cool McCool	8:00 Movies
11:30 B. Anderson	10:15 News w'thr
12:00 Film	10:45 Comment
12:30 Races	11:00 Tonight

KLBK LUBBOCK Ch. 13—Scat 6

KLBK—Mon. Thru Fri. Daytime

5:55 Sign On	11:45 Guiding light
6:00 Sun. Sem	12:00 News
6:30 Popeye	12:05 Local news
6:45 Farm news	12:15 Farm news
7:05 News	12:25 Weather
7:30 Morn. show	12:30 World turns
8:00 C Kangaroo	1:00 Password
9:00 C. Camera	1:30 Houseparty
9:30 Hillbillies	2:00
10:00 Andy	2:30 Edge of nite
10:30 Van Dyke	3:00 Secret storm
11:00 Love of life	3:30 Matinee
11:25 News	5:00 Rifleman
11:30 S'ch. tmr'w	5:30 News

KLBK—Friday Evening

6:30 Time tunnel	10:00 News, w'thr
7:30 Hogan hero	10:30 Theatre
8:00 Monroes	11:30 U'lis 00:01
9:00 Fugitive	

KLBK—Saturday Programs

5:55 Sign on	3:30 Swing set
6:00 Sun. Sem	2:00 World Sps.
6:30 Carnival	3:30 Sam Snead
8:00 M. Mouse	4:00 Wrestling
8:30 Underdog	5:00 TBA
9:00 F'kenstein	5:30 Picking time
9:30 Beatles	6:00 P. Wagoner
10:00 S'perman	6:30 Away we go
10:30 Lone ranger	7:30 L. Welk
11:00 Road runner	8:30 Football
11:30 Beagles	11:30 News
12:00 Tom Jerry	11:50 Movie
12:30 Bandstand	

1957 WHITE 4000 T. Full Tractor Equip. $1495
1965 DODGE D-100 ½ ton $1195
1962 INTERNATIONAL C-110 pickup, 4 sp. V-8 ..... $ 825
1961 GMC V-6 4 Speed ..... $ 550
1960 CHEVROLET ½ ton Pickup, Overhauled ..... $ 495
FARMALL 560, LP New Short Block $3250
1952 INTERNATIONAL C-100 ½ Ton Pickup ..... $ 795
1963 SCOUT 4 wheel drive Pickup, Front Tow Bar ..... $ 995

SNYDER TRUCK & TRACTOR CO.
E. Highway Ph. HI 3-9346

Extra Clean Used Cars

1966 12'x54' MELODY HOME TRAILER, Like New $4500
1965 EL CAMINO, V-8, Air Cond. $1795
1965 DODGE DART, Hardtop, 4 In the Floor $1495
1964 VOLKSWAGEN, Air Cond. $1095
1963 VOLKSWAGEN ..... $ 795
1965 MUSTANG, Auto., V-8 ..... $1695
1965 GALAXIE 500, 2 Dr. H.T., 4-Sp. $1795

DENSON'S USED CARS
300 East Highway Phone HI 3-3912

CHURCH NEWS

CHURCH NOTES

Green Hill Baptist

Preparation is being made for a youth-led revival at Green Hill Baptist Church to be held Aug. 6-13.

Gary West, student at Southwestern Baptist Theological Seminary, will be the preacher. Conwell Ware, student at Baylor University, will direct the music.

Sunday School will begin at 9:45 a.m. this Sunday, with morning worship to follow at 11. The Rev. Jerry Speer, pastor, will bring the message. Training Union is set for 6:30 p.m. and during the 7:30 p.m. worship service there will be a special program.

Members of the Women's Missionary Union will meet at the church Tuesday morning at 9:15 for their business meeting and Royal Service program. Junior Girls Auxiliary and the Beginner Sunbeams will meet at 9:30.

The Mitchell - Scurry Baptist Associational meeting will be held at the Buford Baptist Church on Tuesday.

Wednesday meetings include YWA at 6:30 p.m., teachers and officers and Royal Ambassadors at 7, prayer meeting at 7:45 and choir rehearsal to follow.

• • •

Bethel Baptist

"God Wants You!" will be the pastor's sermon topic to be broadcast over "The Back To Bethel" radio series of religious services Sunday at 8:38 a.m. Read John 3.32-36.

Sunday School will meet at 9:45 a.m.

"What are Your Temptations?" will be the sermon topic of the pastor at the 11 a.m. worship service. Read Hebrews 4:14-16. The Youth choir will meet at 5:30 p.m. to rehearse music for the weekend revival which will begin at the Bethel Baptist Church, July 13, at 7:30 p.m.

The pastor will be the evengelist for the four nights of the revival, Thursday, Friday, Saturday and closing Sunday nght. The public is invited to attend these services mostly based on "What We Believe."

Training Union at 6:30 p.m. "Who Is Hiding?" will be the sermon subject of the pastor at the 7:30 p.m. worship service.

Bruce Taylor, president, says the church brotherhood will have its regular meeting Tuesday night at 7:30 p.m. Rev. Samuel DelGado, pastor of the Templo - Bautista Church in Snyder, will be the speaker.

Mrs. R. E. Nimmo, president of the WMS stated the circles will meet at the same time as the brotherhood. Refreshments will be served to all who attend the meetings.

• • •

Morningside Baptist

Sunday services at Morningside begin at 10 a.m. with the Sunday School hour. The aim of this week's lesson is to stress the importance of pointing men to Jesus Christ. The devotional, "First Things First," is found in Matthew 6:33-34. The Sunday morning worship begins at 11.

The training service program begins at 6 with worship at 7. Weekly services begin at 7:30 Monday evening with the Men's Brotherhood. Wednesday at 7:30 is the weekly mid-week prayer service, and at 7:30 Thursday is weekly visitation.

At 7:30 Saturday night the District Young Peoples meeting will be held in Central Baptist Church in Aspermont.

Visitors are welcome in all services at Morningside Baptist.

• • •

Grace Lutheran

"In Human Terms" will be the topic of the sermon at the 10:30 Service at Grace Lutheran Church. Pastor Bollinger will use Romans 6:19-23 as a text for the sermon.

The Adult Sunday School class will have as a discussion topic "Opposition to Jesus in His Earthly Ministry." Sunday School classes begin at 9:15. Classes are available for all age groups.

Visitors are always welcome in both the Sunday School and the worship service.

• • •

Avenue L C-C

Jay Don Rogers will preach the gospel in all the worship services at Avenue L Church of Christ on Sunday. The worship services are at 10:45 a.m. and 6 p.m. Bible classes are held at 9:45 a.m. each Sunday.

37th Church of Christ

Pat J. Abbananto, minister, will preach in all the worship services at Thirty - seventh Street Church of Christ on Sunday. The worship services are at 10:45 a.m. and 6 p.m.

Bible classes for all ages are held at 9:45 a.m. each Sunday.

The regular midweek worship services are scheduled for 7:30 p.m. each Wednesday.

• • •

First Methodist

"Winds That Blow" will be the sermon of Dr. John English at the morning worship service at 10:55 a.m. Cliff Word of Odessa will sing the special music, with Mrs. Bob Womack directing the choir and Mrs. Wendell Rehm at the organ.

Sunday Church School begins at 9:45 for all age groups.

Evening activities include MYF at 5:30 p.m. and evening worship at 7 p.m. Sermon for the evening will be "Jacob — Homeward Bound."

Monday at 7 p.m. the Crusaders Class will have a social. Wednesday at 6:30 the Wesleyan Service Guild will meet in Towle Park for a picnic. Also at 6:30 p.m. the Commission on Stewardship and Finance will meet, with the Official Board meeting afterward at 7:30 p.m. The Chancel Choir will rehearse at 7:30 in the sanctuary.

• • •

Colonial Hill Baptist

Sunday School begins at 9:45 a.m. at the Colonial Hill Baptist Church, with the morning worship service at 11 o'clock. The pastor, Miller Robinson, will be in the pulpit for both of the services Sunday. The message for the morning will be, "Bridle The Horse," taken from James 3:8. The music will be under the direction of Myron Roe.

The Youth Choir will meet at the church at 5 p.m. for rehearsal. Training Union begins at 6 p.m. at which time each department from the Beginner through the Adult will have a study course taught. The study courses will continue through the month of July.

The evening worship will begin at 7 p.m. The message for the evening will be, "Three Facts About Us," taken from Genesis 2:7, 3:6, Romans 7:18, 7:24, and John 14:6, 8:32. Immediately following the service will be a youth fellowship in fellowship hall. Miss Laura Tribble, a sophomore speech major from Hardin-Simmons University, will present a special program.

Monday evening at 7:30 p.m. the WMU will meet in the home of Mrs. Donald Fritz for the monthly Royal Service program.

Tuesday, members of the church will participate in the worker's conference at the First Baptist Church of Colorado City.

Wednesday the Youth will meet at the church at 6:30 for visitation. The teachers and officers of the Sunday School will meet for teachers meeting and lesson preparation at 6:45 p.m., followed by prayer service at 7:45 p.m. The Adult choir will meet for rehearsal at 8:30 p.m.

Thursday visitation will begin at 9:45 a.m. The adults will meet for volleyball at 7:30 p.m.

Friday and Saturday the high school and college young people will attend a retreat along with the same age group from the Pioneer Drive Baptist Church of Abilene. The retreat will be on a ranch just north of Snyder. The youth directors of both churches will be in charge of the retreat. Joe Robinson is the Youth Director of the Pioneer Drive Baptist Church, and Bill Wiman is the youth director of Colonial Hill. The speaker for the occasion will be Jim Towns and the singer will be Larry Hart. All of the high school and college youth are encouraged to attend.

• • •

Calvary Baptist

The weekly radio broadcast, "A Voice From Calvary" will be heard over KSNY radio station at 9:05 a.m. Saturday.

Sunday School will meet at 9:45 a.m. with all classes continuing their study in the Book of Matthew. The worship service will be at 11 a.m. with the Rev. George A. Shoff bringing the message.

Training service will start at 6:15 and evening service at 7 p.m.

Teachers and officers will meet Wednesday at 7 p.m. and prayer service will be at 7:45. Visitation will be held on Monday and Thursday nights.

Everyone is extended an invitation to attend all services.

HOME FROM WAR — Emotional reunion of parents and fiancee of Vietnam-wounded Lance Corp. Richard Palmquist, 18, Evanston, is pictured at Glenview Naval Air Station, near Chicago, by Chicago's American photographer Joe Mastruzzo. Palmquist's mother hugs him, his father, Frank, waits turn, and fiancee, Kathy Wall, 19, sobs. (AP Wirephoto)

First Baptist

Attendance has been good and enthusiasm of the members is at a high level this summer at First Baptist Church. The twenty - three who went to the valley recently on a mission trip gave excellent reports last Sunday.

The two adult workers who attended the Sunday School week in Glorieta gave reports Wednesday night and challenged the Sunday School workers to strive for higher goals during the coming year.

This week many of the youth accompanied by Mike Bedford, Georgia Spence, and Mrs. Ray Lunsford are attending the area Youth Congress at the Permian Basin Baptist Encampment near Stanton.

Forthcoming opportunities include the Thursday night adult recreation from 7 until 9:30 in the church parking lot, Monday night fun time for the youth from 7 until 9 (a hayride is being planned), Tuesday morning recreation and choir rehearsal for juniors from 9:30 until 11:30, and the regular Sunday activities and worship services.

The Training Union contest with Floydada continues with First Baptist leading at the present time. The loser will provide watermelons in Post at the end of this month.

Next Thursday the L. L. L. Club for Senior Citizens will meet in Fellowship hall at 10 for dominoes and other games, lunch and a program by Gene Merrifield. All older citizens are invited.

• • •

Northside Baptist

Sunday services at Northside Baptist Church will begin at 9:45 a.m. with the Sunday School. The lesson text is "A Light to Gentiles," Isaiah 42:1-43:28 and Matt. 12:15-21.

"Why Church is Neglected" will be the sermon subject of the Rev. Bill Knight for the morning worship hour.

Baptist Training Course is set for 6:30 p.m. The lesson topic will be "The Church Is God's," Acts 20-28.

The evening worship service and broadcast is set for 7:30 p.m. Rev. Knight's sermon topic will be "Invasion by the Spirit." Rev. Knight will sing a special song during the evening worship. The music will be under direction of Wayne Knight, music director of the church.

Wednesday evening services will begin at 7:15 p.m. with teacher training and the youth choir, which is made up of youngsters from the Primary through Junior High Departments. Bible study and prayer service are set for 8 p.m. The Bible study for the evening is titled, "The Doctrine of Baptism." The pastor will teach the lesson.

Church-wide visitation is set for 7 p.m. Thursday.

• • •

St. Elizabeth's Catholic

Sunday masses are at 7:30 and 10:30 a.m. Masses on Holy Day are at 7:30 a.m. and 7:30 p.m. Confession is at 7:30 p.m on Saturday and before both masses on Sunday.

Father Cyril Lange is pastor of the church which is located at Avenue A and Thirty-first Street.

The Knights of Columbus Council No. 4414 hold their regular meetings on the second and fourth Tuesdays of the month.

The St. Elizabeth Ladies Altar Society meets on the first Thursday of each month.

Both organizations conduct their meetings in the basement of the church.

First Christian

"Sing A New Song," Psalms 96:1, will be the sermon topic of the Rev, William N. Parkey at the 10:50 a.m. worship service Sunday at First Christian Church.

Sunday School will begin at 9:45 and the evening worship service is set for 6:30.

The Dorcas Group will meet at 9:30 a.m. Tuesday with Mrs. Hugh Taylor, 2312 Avenue M.

• • •

First Presbyterian

The Rev. John Gordon, pastor of First Presbyterian Church will have as his sermon topic Sunday morning, "Whom Are We Servants Of?" Acts 5:27-42.

Text for the message will be Acts 5:26, "We Must Obey God Rather Than Men."

Amish May Be Exempt From Laws

DES MOINES, Iowa (AP) — Iowa has found what many believe is a solution to the vexing and often embarrassing conflict between members of the Amish religious sect and state school laws.

The solution: Exempt the Amish from the school laws.

The bill, passed last week by the Legislature in the closing hours of its 175-day session, is awaiting the assured signature of Gov. Harold E. Hughes. But some feel the idea will be rejected when tested in court.

At any rate the Amish—and most of the public officials who have tangled with them in a dispute lasting several years—are relieved for the time being.

The measure is tailored for the so-called "Plain People" who wear black and shun most modern conveniences, including farm tractors and automobiles.

It provides that a religious group established in Iowa for at least 10 years and whose basic beliefs conflict with state school requirements may be exempted from those regulations by the State Board of Public Instruction.

The initial exemption would be for two years, and renewal would be on an annual basis. The state could require pupils to take an examination in standard school subjects before deciding whether to renew the exemption.

W. W. Sindlinger, Cedar Falls attorney who has represented the Amish, said the bill was acceptable to the bearded leaders of the sect, "assuming it will be administered with humility, justice and understanding."

He said he would file an application for exemption before the fall term began.

If the permit is granted, some 65 children in a pair of one-room Amish schools near Hazleton in northeastern Iowa once again will be taught in German and English by young women of the order who have only eighth-grade educations.

There are an estimated total of 1,500 Amish youngsters of school age in Iowa, and authorities expect exemptions to be asked for some 500 of them.

Other religious groups could apply to run their schools free from state standards, but there has been no indication any others would seek the exemptions.

The Amish believe eight grades of school are enough to prepare their children for the sect's simple life.

Agar, a gelatin-like substance derived from sea algae, is used as an ingredient in many types of ice cream, toothpaste, bread, whipped cream, sauces and shaving cream.

Churches Urge Peace In Vietnam

By GEORGE W. CORNELL
AP Religion Writer

NEW YORK (AP) — The churches are generating a swelling chorus in behalf of peace in Vietnam, many of them calling for a halt to the American bombing of North Vietnam.

Those urging an end to the bombardment range from Pope Paul VI to a growing succession of Protestant denominational conventions, in addition to the interdenominational National Council and World Council of Churches.

However, some communions have voiced support of U.S. policy in the war.

Others have appealed for renewed efforts at negotiations. Several have asked a stop by both sides to troop build-ups. Some have simply raised an anxious question mark.

It is a gnawing issue at meetings of governing bodies of the churches which assert a responsibility to reinforce the moral stance of the nation.

The subject also has caused sharp debate and keen friction in many religious bodies, including the withdrawal of at least one Jewish congregation from its national organization.

From several religious quarters, including the Methodist Council of Bishops, have come calls for a world summit meeting of religious leaders to join their influence in seeking to end the Southeast Asia conflict.

If it continues much longer, predicts the Rev. Dr. John C. Bennett, president of New York's Union Theological Seminary, "we shall have the greatest conflict between the churches and a government that we have ever had in time of war."

However, the war also produced sharp difference between churches, and in them. American Roman Catholic bishops have cited these differences, saying the U.S. position could be reasonably justified, but adding their "plea for peace."

The big Southern Baptist Convention last month backed continued U.S. military efforts in Vietnam until "an honorable and just peace" could be established.

Earlier, the Standing Conference of Eastern Orthodox Bishops expressed support for American policy in the war, saying it "is directed against the spreading of totalitarian, atheistic ideology and is justified as such."

However, numerous other denominations, in conventions this spring and early summer, have criticized conduct of the war.

The United Presbyterian Church in the U.S.A. voiced "deep misgivings at the policy of military escalation" and said, "It appears that the immediate need is an alternative to the bombing of North Vietnam."

The American Baptist Convention urged the United States to "stop the bombing" and asked both sides to halt "the build-up of troops" in the south.

Our Lady Guadalupe

Masses on Sundays are at 8 and 10 a.m. and on week days at 7 a.m. Wednesday services start at 7 p.m. with Apostolic for the Cursilliastas and Youth Hour, Confessions, Mass, Instruction, Holy Communion and School of Religion. Group meetings are after Mass.

On First Fridays there is evening Mass at 7:30 p.m. School of Religion for Grammar School children is held on Monday from 4 to 5 p.m. and Sundays from 9 to 10 a.m.

The Holy Name meets on the second Monday of the month. Guadalupanas the first Monday. Daughters of Mary and CYO fourth Monday and the Altar Boys on the fourth Saturday of each month. The Parish Council meets on the second Sunday, after the 10 o'clock Mass.

Fr. Herman Valladares, M.A., is Pastor of the Church, located at Avenue K and Thirteenth Street. Services are in English and Spanish.

BE STILL

"Therefore my heart is glad, and my glory rejoiceth." Psalm 16:9.

Time pilfers youth and steals away,
Leaving wings in bondage and feathers gray.
But a heart can be free and sing its song
Of inward joy and memories long;
Can laugh at life and scorn all time
And fly over clouds with thoughts sublime!

WILL CURTIS

what a Pharmacist means to

AN INFANT

HE SUPPLIES MANY OF YOUR NEEDS

From diaper powder to diaper bags, your druggist has what Mother is looking for in a large section devoted exclusively to baby's needs. And Mother can rest assured that only quality products are stocked at the pharmacist's.

Hall Drug

606 E. Hwy. HI 3-4571

AM MEANS

222 NEW JOBS WITH A MONTHLY PAYROLL OF $125,000.00 IN SCURRY COUNTY . . .

"I'M IN FOR AM"

HOW ABOUT YOU?

POWER that sustains

may be found thru regular church attendance

SPONSORED AND MADE POSSIBLE BY THE BUSINESS FIRMS LISTED BELOW:

Scurry Butane Company Of Snyder
1012 25th — HI 3-3721

Hall Drug
Emory & Ileta Hall
606 East Hwy. — HI 3-4578

Snyder Daily News
2107 25th St.

Bill Mapes Electric Co.
Commercial, Residential & Serv. Calls
308 23rd — Ph. HI 3-3971

Wilson Motors
Wm. H. Wilson, Jr.
East Hwy. — HI 3-6351

Midwest Electric Co-Op, Inc.
Johnnie Simmons, Mgr. & Parker Wester
Roby, Texas

Rhodes Welding Co. Service
Coy E. Rhodes
Lamesa Highway — HI 3-4861

The Deffebach Agency
Lyle & T. M. Deffebach
2605 Ave. R — HI 3-5511

Daily we drag about us every physical comfort of this age. Even our architecture reflects comfort. Yet, how many of us indulge in the Supreme Comfort... the comfort of religion? *Folded hands reflect a soul in fellowship with the Almighty.* See what aids he has summoned in his hour of need! When your nerves are worn from daily routine, when crisis tear at your soul, when tragedy overwhelms you... do you ever stop to experience the Comfort of Divine Presence? Compare the harried, cross, impatient faces you meet on the street with the crowd you see going to church each Sunday... *that should be enough.* The strain of modern life is too much. Psychiatrists are stampeded and mental institutions are overflowing. Our nerves simply can't take it. Why not try this man's remedy? *Light a candle, open The Book, fold your hands and get in company with noble souls.*

Churches Of Snyder And Area—Support Them Every Week!

ASSEMBLY OF GOD
First — Ave. S & 19th St.
Bethel — 1411 25th St.

BAPTIST
Avenue D — 324 30th
Bethel — 1708 Ave. E
Calvary — 2300 W. 35th
Central — Hermleigh
China Grove — Hermleigh
Colonial Hill — 3506 El Paso
Dermott — Dermott
Dunn, Dunn, Tex.
First — 1701 27th
First — Fluvanna, Tex.
First — Hermleigh, Tex.
Friendly Will — 1011 34th
Gail — Gail, Tex.
Greenhill — 208 Clairemont
Missionary — Clairemont Rd.
Ira — Ira, Tex.
Knapp — Star Rte., Ira, Tex.
Midway — Midway
Morningside — 119 36th
Mount Olive — 3306 Ave. M
North Side — 1909 16th
Primitive — 2011 Ave. M
Templo Bautista — 1315 Ave. S
Union — Rt. 1, Union

CATHOLIC
Our Lady Of Guadalupe
St. Elizabeth's — 31st & Ave. A
St. John's — Hermleigh

CHRISTIAN
First — 2701 W. 37th

CHURCH OF CHRIST
Ave. R
Dunn — Dunn, Tex.
Ave. F & 30th St.
East Side — 31st & Ave. C
Fluvanna — Fluvanna, Tex.
Gail — Gail, Tex.
Hermleigh — Hermleigh, Tex.
Ira — Ira, Tex.
Lloyd Mountain Church of Christ
Lloyd Mountain
Spanish
Thirty Seventh St. — 2500 37th

CHURCH OF GOD
Church Of God — 3412 Ave. H
Church Of God, Ira, Texas
The Church Of God — 2100 Ave. G

EPISCOPAL
St. John's — 2214 42nd

JEHOVAHS WITNESSES
Jehovahs Witnesses — 607 N. Ave. S

LUTHERN
Grace Lutheran — Cogdell Dr.

METHODIST
Allen's Chapel
Dermott — Dermott, Tex.
Dunn — Dunn, Tex.
First — 2700 Ave. S
Fluvanna — Fluvanna, Tex.
Gail — Gail, Tex.
Hermleigh — Hermleigh, Tex.
Ira — Ira, Tex.
Trinity — Big Spring Hwy.
Union — Rt. 1, Union, Tex.
Iglesia Methodist Mission — 21st & Ave. T

NAZARENE
Church Of Nazarene — 704 30th

PENECOSTAL
United — 3101 Ave. C

PRESBYTERIAN
First — 2706 Ave. R

APOSTOLIC FAITH
Apostolic Faith — 2506 25th

FAITH TABERNACLE
Faith Tabernacle

SPONSORED AND MADE POSSIBLE BY THE BUSINESS FIRMS LISTED BELOW:

66 Restaurant
R. H. (Bob) Mills
East Hwy. — HI 3-6262

Snyder Savings & Loan Assn.
Max West
Corner Ave. S & 27th St. — HI 3-9308

Higginbotham-Bartlett Co.
R. C. Patton
1913 25th — HI 3-3438

Stinson Drug
Dean Floyd
1815 25th — HI 3-3538

West Texas State Bank
Member F.D.I.C

Snyder National Bank
Member F.D.I.C.

Bolger Funeral Home
G. Edward Bolger
1709 25th — HI 3-3533

Bell-Seale Funeral Home
3101 Ave. S — Phone HI 3-5454

Neal Machine Shop
Mr. & Mrs. Ralph Neal
2311 Ave. G — HI 3-3283

Von Roeder Seed Farms
Bentley Baize
Lamesa Hwy. — HI 3-3341