THE SNYDER DAILY NEWS

VOL. 8, NO. 306 | SNYDER, TEXAS, WEDNESDAY, APRIL 23, 1958 | EIGHT PAGES—PRICE 5c

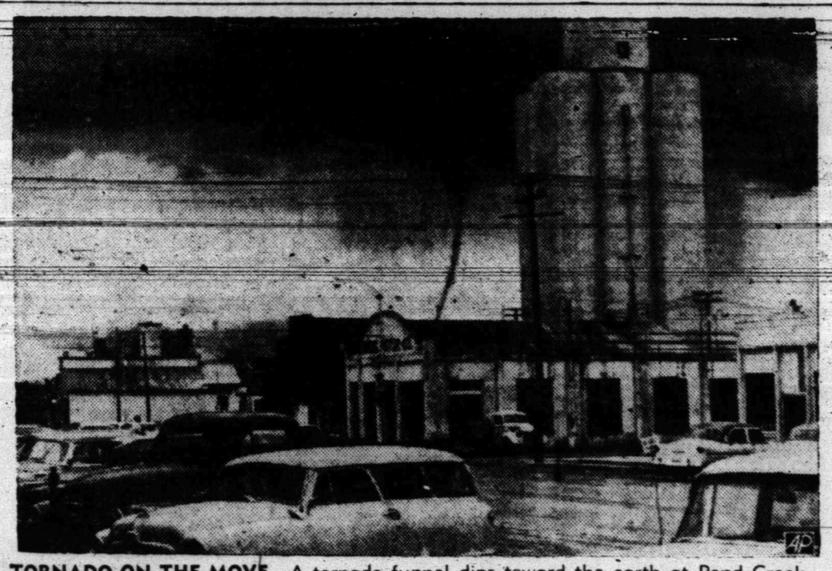

TORNADO ON THE MOVE—A tornado funnel dips toward the earth at Pond Creek, Okla., and skipped along lifting just before it reached the main part of town. No damage was reported as the twister moved out of the area. (AP Wirephoto)

Eisenhower Contends Slump Flattening Out

WASHINGTON (AP) — President Eisenhower said today he believes the business recession has been flattening out for some time and that Americans should guard against becoming hysterical about the slump.

Eisenhower told a news conference he is not attempting to be Pollyannaish about the recession and contend that everything is lovely.

There still is a lot of agonizing reappraisal going on in the administration about how to deal with the slump, Eisenhower continued.

But, the President said, he wants to speak out once more against any hasty action on a tax cut; and he made it clear no request to Congress for a reduction is imminent.

It was at this point that Eisenhower said he believes the recession has been flattening out for some time, and added that we should not get hysterical about the situation.

Questioned about criticism by Democratic leaders that the administration hasn't been moving fast enough against the recession and has not displayed boldness and courage, Eisenhower replied that it is well enough to talk about boldness and courage once you have a plan developed for dealing with the situation.

But he said the administration still is studying the picture to make sure it will be right in any anti-recession move.

We are just trying to be right, Eisenhower repeated.

He said that in his view the administration has made quite an impressive record since last September in dealing with the recession.

This was Eisenhower's fifth news conference in as many weeks. Not since 1954, when the President met with newsmen eight weeks in a row, has there been such an unbroken string of conferences.

Eisenhower's mood ranged between joviality and outright irritation.

Aside from the recession, he dealt with these other topics:

DEFENSE — Eisenhower snapped that a questioner might just as well say that Congress is nuts and wants to abolish the Defense Department, as to put any stock in contentions in Congress that the administration's Pentagon reorganization program could lead to a one man, personalized military force-a kind of dictatorship.

Obviously irritated, Eisenhower asked Sarah McClendon, who represents Texas newspapers, whether she had read the law before bringing up that matter to him.

Miss McClendon replied she had read it, but Eisenhower argued she had not.

Then he demanded: Let's get this clear, and said that the administration reorganization program would not weaken any of the three military services in any respect. The mass of military appropriations would be made directly to the individual services, Eisenhower said.

UNEMPLOYMENT — Eisenhower said a Democratic-sponsored bill for expansion of unemployment insurance has grave defects and would tend to be destructive of the whole unemployment insurance program as now set up. He had been asked whether he might veto such a bill as predicted yesterday by San Knowland (R. — Calif.)

The bill, approved earlier this week by the House Ways and Means committee, goes far beyond the administration plan by proposing that the federal government foot alone the 1½ billion dollars cost of the emergency program.

Living Cost Soars To Another Record

WASHINGTON (AP)—Soaring food prices sent the government living cost index up seven tenths of one per cent in March to a new record high.

It was the largest monthly advance since July, 1956, and was attributable principally to higher food costs, which also reached a new peak level.

The Bureau of Labor Statistics said its index rose to 123.3 per cent of the 1947-49 average. This is 3.7 per cent higher than the figure in March, 1957.

The new living cost hike means a pay rise of two to four cents an hour for more than a million workers whose wage rates move up and down with index changes. The bulk of the million workers, some 800,000, are in the railroad industry and will receive a four-cent hourly raise.

Increases of two to three cents per hour will go to workers in the electrical, metal working, chemical, and local transportation industries.

Four fifths of the big living cost increase in March was attributed to higher food prices. Higher prices for fresh fruits and vegetables, meats, and eggs were largely responsible for a 1.8 per cent food price jump between February and March. Food prices averaged 6.7 per cent above a year ago.

Ewan Clague, labor statistics commissioner, told reporters he expects food costs to begin to level off in April and decline in the summer as more fresh food supplies reach market.

He declined to predict any drop in living costs for April, but said the government index would likely not move very much either up or down.

This was Clague's explanation why living costs have continued climbing despite the business recession: "People have got to eat."

Local Group Meets On Traffic Safety

Thirty-eight citizens met this morning in the courthouse and held a brief discussion on helping to fight traffic deaths as a part of a statewide traffic safety program.

County Judge Edgar Taylor called the meeting at the request of Gov. Price Daniel, who also asked for such meetings in all the state's 254 counties this morning.

The group attending listened to a short speech by Daniel on radio and then held its brief discussion.

The discussion centered around intensifying efforts to get the newly organized Citizens Traffic Commission here active in its efforts for traffic safety. The traffic commission was organized here last year and elected Roy Meador as chairman.

The Chamber of Commerce highway and safety committee, headed by Joe Williamson, had a meeting scheduled for 3 p.m. today and was to discuss how it could help to get the traffic commission program underway and how it could work in other ways on traffic safety.

Those attending this morning's meeting included city and county officials and businessmen.

AUSTIN (AP)—Gov. Daniel asked today that every Texan launch a "do-it-yourself" traffic safety crusade.

In a statewide radio broadcast the governor pleaded for help in curbing "the day-to-day disaster of death and injury on our streets and highways."

A total of 2,539 persons died in Texas traffic accidents last year, and 122,000 were injured.

"While I am talking to you, somewhere in the United States someone will be killed in a traffic accident," Daniel said.

"I solicit the cooperation not only of the public officials and safety groups hearing this broadcast but of all citizens for whom this life-saving program is being conducted. Every Texan should accept traffic safety as a do-it-yourself project."

The governor said that more Americans have been killed in highway crashes than on battlefields. He said the annual loss of life, health and property in Texas accidents is greater than the losses in all of our natural disasters combined.

"There is a public disaster threatening us," Daniel said.

He appealed to each county to try to save one life through traffice safety efforts the rest of 1958. A saving of 254 lives would mean 10 per cent fewer deaths then the 1957 toll.

The governor specifically asked:

1. Cooperation of all state officials having traffic safety and law enforcement responsibilities.
2. Organization of county and city traffic safety councils.
3. An educational campaign for greater public awareness and cooperation in safe driving and observance of traffic laws.
4. Engineering improvements on hazardous highways.
5. More rigid enforcement and certainty of punishment for violations of traffic laws, especially those which relate to speeding and driving while intoxicated.

Daniel said excessive speed figured in 57 per cent of all fatal highway accidents in Texas last year and drinking in 34 per cent.

Blazing Cat Blamed For $2 Million Fire

TEHRAN, Iran (AP) — A blazing cat was blamed for a two-million-dollar fire which early today destroyed the major part of Abadan's bazaar area less than half a mile from the giant oil refinery.

Press reports said some unknown persons poured kerosene on the cat and lit it. The animal ran wild and spread the flames.

M. J. Bryant Dies At Ira

Funeral services will be held at 3 p.m. tomorrow for Maston John Bryant, 84, of Ira, who died at 2:30 a.m. today at the home of a son, Bill Bryant, at Ira.

Mr. Bryant, a retired farmer, had been a resident of Scurry County 48 years. He was born March 23, 1874, at DeKalb. Mrs. Bryant, whom he had married in Alabama in 1893, died in 1952. They had moved to Texas in 1894 and to Scurry County from Dallas County in 1910. He was Methodist.

The Rev. John W. Hawkins, pastor, will officiate in services at the Ira Methodist Church. Burial will be in the Ira Cemetery under direction of Bolger Funeral Home.

Pallbearers will be grandsons, Franklin Bryant, Jimmy Bryant, John T. Bryant, Farrell Bryant, Ralph Bryant, Jack Bryant, Quann Bryant, Lloyd Webb, and Ernest Ragsdale.

Survivors include three daughters, Mrs. J. L. Webb of Ira, Mrs. W. L. Eubanks of Bowie, and Mrs. Zora Ragsdale of Big Spring; four sons, Bill Bryant of Ira; Frank Bryant and Bob Bryant of Snyder; and Jack Bryant of Sweetwater; 21 grandchildren, 13 great-grandchildren, and several great-great grandchildren.

Fall Kills Youth

LUBBOCK (AP)—A fall from a pickup truck yesterday killed Dennis Brixey, 5. The boy fell from a pickup truck driven by his father, Jack Brixey, on a farm north of Crosbyton.

Turbulent Weather Is On Schedule

By The Associated Press

Another round of turbulent weather loomed for Texas as a cold front headed toward the state from the west Wednesday.

The front was expected to touch off thunderstorms in all parts of the state. Cooler temperatures were forecast.

It was windy and warm early in the day. Predawn readings ranged from 75 degrees at Brownsville to 54 at Dalhart. Moderate winds fanned the state.

Skies were mostly cloudy over the eastern half of the state and clear over the west.

Palacios, Beeville, Kingsville and Cotulla had some fog.

Laredo had 105 and Presidio 103 Tuesday as the first 100-degree-plus weather arrived. Amarillo had a cool 75.

Some dust blew in the Panhandle and West Texas Tuesday night and early Wednesday, limiting visibility at Dalhart and El Paso.

Red Trade Meeting Proposal Rejected

GENEVA (AP)—The United States, Britain and France today rejected a Soviet proposal that the trade ministers of East and West meet before the end of this year to plan joint action against economic recession.

U.S. Delegate Henry J. Heinz said the Soviet proposal seemed to be directed mainly against the Western controls on strategic exports to the Communist block a matter which he said could be discussed only at a summit conference.

Robbers Of Salon Admit 3 Holdups

CORSICANA (AP) — Two brothers arrested here admitted to officers today they robbed a Dallas reducing salon and staged three other holdups.

The older brother also was picked out of a lineup as one of the men who robbed the State Bank of East Fort Worth of $3,385 April 1.

The men, Billy Lambright, 27, and Clifton Lambright, 21, were charged with the Dallas salon robbery in which $143.50 and some jewelry were taken Monday night. Eighteen women in the salon were forced to undress and were pushed into a steam room.

Sheriff Rufus Pevenhouse of Navarro County said the brothers also admitted robbing John Murchison, brother of millionaire oilman Clint Murchison, burglarizing the John Murchison home near Athens, Tex., and holding up a grocery-gas station near Athens.

The brothers were arrested last night at a highway intersection after a chase by sherriff's deputies Dick Salter and Howe French of Corsicana. The officers spied the two in a stolen car 6 miles southwest of Corsicana.

Pevenhouse said Mrs. B. L. Cleaver and Frank Stidham, tellers of the robbed Fort Worth bank, pointed out Billy Lambright as one of the bank robbers.

A short time before the arrest, two gunmen robbed Mrs. Allie Mae Kirk of $70 at the station 9 miles south of Athens.

Dallas and Fort Worth officers, Texas Rangers and FBI agents questioned the pair. Later they were turned over to Henderson County officers and transferred to the jail at Athens.

Murchison and his wife were robbed on April 15, and two days later their cottage near Athens was burglarized. Sheriff J. W. Brownlow said articles taken from the Murchison were found in possession of the brothers.

Suit Filed In Death Of Stompanato

LOS ANGELES (AP)—A $750,000 damage suit has been filed against Lana Turner, her daughter and her former husband over the slaying of her boy friend Johnny Stompanato.

The action was filed yesterday on behalf of Stompanato's 10-year-old son John III of Hammond, Ind. He lives with his mother Sarah Ibrahim, first of Stompanato's three wives.

Stompanato was stabbed in the abdomen in Lana's Beverly Hills home April 4. The actress' daughter Cheryl Crane, 14, told police she did it to protect her mother from Stompanato's threats of harm.

The damage suit alleges that because of Stompanato's death the son was "deprived of his (father's) financial help, services, assistance, society, comfort, companionship, protection and support."

The suit charged that Lana and Cheryl's father, Steve Crane "failed, neglected and refused to exercise adequate guidance, proper or sufficient control" over the girl.

Other allegations were that Sompanato was lying down when stabbed; not advancing as Lana and Cheryl told police; that Lana and Cheryl committed assault and battery on Stompanato; that Lana was negligent in that she did not attempt to dissuade Cheryl from stabbing him; and that she falsely advised Cheryl that Stompanato had threatened her.

A coroner's jury held that the slaying was justifiable homicide. A Juvenile Court hearing is to be held tomorrow to determine what is to be done with Cheryl, who has been in custody since the killing.

Child Stomped To Death, Doctor Says

KINGSVILLE (AP) — Officers said today a pathology report held that tiny Sandra Carrick died yesterday after being stomped about the head.

The infant daughter of Mr. and Mrs. L. C. David Carrick disappeared from her crib and was found unconscious later a few doors from her home. She died at a hospital.

Her father is stationed at the Kingsville Naval Air Station.

Among persons police were questioning were two small children.

ROBERT R. PATTERSON

Patterson Running For State Senate

Robert R. Patterson, state representative from Snyder, announced today he will seek the Democratic nomination for state senator of the 24th Senatorial District.

Patterson, a 46-year-old lawyer, has served two terms in the state House of Representatives from the 90th District. He was chairman of the delegation of the 24th Senatorial District at the State Democratic Convention in Fort Worth in 1956.

Incumbent state senator for this district is David Ratliff of Stamford, who was elected in a special election following the death of Harley Sadler. Ratliff is a candidate for reelection.

In making his announcement for the upper house post, Patterson said he will make an on-the-ground, person-to-person campaign until election day.

"Based on my experience in the Capital during the two regular sessions and two special sessions of the Legislature, I am convinced that the best interest of the people of West Texas will be served by a change in this office. During the course of this campaign I will submit the record to substantiate my opinion," the candidate said.

Patterson was born at Rotan Aug. 18, 1911, the son of Mrs. R. R. Patterson and the late R. R. Patterson, pioneer family which settled in Fisher County in 1907. He attended public schools at Rotan and then Texas Tech and the University of Texas and graduated with his LLB degree from Cumberland University.

Licensed to practice law in 1939 Patterson opened a law office in Snyder. During World War II he was in the Navy aboard a destroyer operating in the Atlantic and Pacific.

Prior to his first term in the House of Representatives in 1955, Patterson had served as a special county judge of Scurry County during the height of the oil boom and as city judge in Snyder.

The 24th Senatorial District is composed of Dickens, Garza, Kent, Stonewall, Borden, Scurry, Fisher, Jones, Shackelford, Howard, Mitchell, Nolan, and Taylor Counties.

Ambassador From Moscow Walks Out

LJUBLJANA, Yugoslavia (AP) — Moscow's ambassador led a walkout of indignant Communist envoys from the Yugoslav Communist Party Congress today after their governments were accused of "sharpening up the old and rusty weapons of the Cominform" against President Tito.

Only Communist-ruled Poland's ambassador remained, although his country, along with the other Moscow satellites, had joined a boycott of the congress by refusing to send official delegations. The ambassadors had been attending as observers.

The walkout came at a recess in the middle of a bristling speech by Alexander Rankovic, a vice president of Yugoslavia, its chief of Communist party affairs, and a long-time right arm of Tito. He accused other Communist states of reverting to the Stalin era in pursing "a policy of pressure on Yugoslavia and on its Socialist institutions and organizations."

The walkout underscored the deepening new split between the Kremlin and Yugoslavia over the latter's insistence upon independent development.

Demo Chairman Predicting Easy Victory In November

WASHINGTON (AP) —Democratic National Chairman Paul M. Butler predicted today Democrats will gain at least 40 House seats and 8 to 12 senators in the November elections.

He commented in an interview on the unusual statement by Meade Alcorn, Republican national chairman, that "I just don't think it's in the cards," for the GOP to capture control of the Senate.

Alcorn contended, however, that the Republicans will take a bare majority control of the House, which like the Senate is now controlled by Democrats. He talked with newsmen after a White House conference with President Eisenhower.

Senate Republican Leader Knowland commented: "I think it's too early in the ball game to call the score yet," Knowland said. "I think the battle will be a close one, but its outcome will be determined by conditions later in the year."

But Sen. Goldwater (R-Ariz.), noting that "the arithmetic's against us," said that as a practical matter he has to agree with Alcorn.

In November, the voters will fill 34 Senate seats and all 435 House memberships.

Twenty-one Senate seats the Republicans now hold, and only 13 Democratic seats, are up for decision. Six of the Democrats' seats are in the normally Democratic South. Present division of 49 Democrats, 47 Republicans.

"We are looking for a gain of from 8 to 12 seats in the Senate," Butler said. "I don't think we will lose a seat we now have."

"Alcorn's claim of Republican victory in the House certainly is not indicated in any of the reports we have," he said. "We believe our net gain will be 40 seats and possibly more."

Alcorn reported to Eisenhower on the party's prospects on the basis of a recent trip through Georgia, Alabama, New York, Massachusetts, Louisiana and Missouri. But he said he did not tell the President about his belief that the Republicans are not likely to win Senate control.

WEATHER

SNYDER TEMPERATURES—Yesterday's high 86, low 61, reading at 7:30 a.m. today 61.

LOCAL SOIL TEMPERATURES—Today's reading, reported by high school agriculture department, 68. 10-day average 57.6.

East Texas: Considerable cloudiness warm this afternoon; scattered thunderstorms with high winds tonight, mainly north portion; Thursday partly cloudy and turning cooler.

South Central Texas: Partly cloudy, warm this afternoon and tonight; turning cooler Thursday.

North Central Texas: Considerable cloudiness and windy, warm this afternoon; scattered thunderstorms with high winds east portion tonight; partly cloudy Thursday, cooler tonight and Thursday.

West Texas: Clear to partly cloudy and windy through Thursday, cooler tonight and Thursday; lowest 35-45 Panhandle and South Plains tonight.

SCENE OF FATAL CRASH—This is the scattered wreckage of a four-engine United Air Lines plane which crashed on the deseret near Las Vegas, Nev., after colliding in air with an Air Force jet trainer. The airliner carried 47 to their deaths. The two occupants of the jet, an instructor and student pilot also were killed. (AP Wirephoto)

Hoover Continues In Good Condition

NEW YORK (AP)—Former President Herbert Hoover continues in good condition at Harkness Pavilion of Columbia Presbyterian Medical Center.

Doctors reported today that the 83-year-old patient had a restful night.

Hoover, whose gall bladder was removed last Saturday, was up and about in a limited way yesterday.

ENTERTAINS BANQUET AUDIENCE—Dr. John Hamblen, pictured above with Mrs. Hamblen, was the entertainer at laast night's annual employer-appreciation banquet given by the Distributive Education Club of Snyder High School (Lee Watson photograph)

Sharp Rise In Lawbreaking Among Younger Set Is Seen

WASHINGTON (AP) — A sharp rise in lawbreaking among young toughs was reported by the FBI today with the release of figures showing youths accounted for 47.2 per cent of major crime arrests last year.

The report, bearing out fears voiced by FBI Director J. Edgar Hoover against an upsurge in juvenile-committed crime, said the crime rate among persons under 18 has increased 55 per cent since 1952.

Hoover long has advocated a "get tough" policy toward youthful criminals, whom he distinguishes from simple juvenile delinquents.

The increase in youthful crime over 1956 was 9.8 per cent.

This corresponded closely with the over-all 9.1 per cent rise in major crime among all age groups. The FBI said its reports from the nation's local law enforcement agencies indicated a 1957 total of 2,796,400 major crimes. This represented a 23.9 per cent rise over the average for the past five years.

The report showed a major crime was committed in the United States once every 11.3 seconds in 1957. A murder, manslaughter, rape or assault to kill was committed every 3.9 minutes.

And, pointing up the growth of criminal activities, the FBI said there was one major crime for every 61 persons living in the United States last year.

A total of 12,660 persons died by violent means. There were 121,190 rapes and assaults, 61,140 robberies and 590,020 burglaries. Nearly half a billion dollars was lost in robberies.

The report's statistics crammed 127 pages gave detailed evidence of juvenile crime, which the FBI said had increased during the past five years at a rate 2½ times greater than the population rise among persons under 18.

While youths represented only 10.3 per cent of arrests for murder, manslaughter, rape and assault, they figure in 53.1 per cent of arrests for robbery, burglary, breaking and entering, larceny and auto theft. Among those nabbed for auto stealing, youths represented 67.6 of the total arrested.

The report, contrary perhaps to popular belief, showed a greater rise in youthful crime in the small town than the big city. Teen-age arrests in cities and towns under 25,000 population rose 16 per cent, while the increase was 8.1 per cent in larger cities.

Over-all, rural crimes also outstripped city felonies last year. 11.1 to 8.9 per cent. Burglaries showed the biggest increase, 12.2 per cent. Murder and non-negligent manslaughter declined slightly, by seventenths of 1 per cent.

Other categories showed these increases: auto thefts, 9.9 per cent; larcenies, 8.4; robbery, 8.2; rape and aggravated assault, 3.8; and negligent manslaughter, 1.6 per cent.

Of more than two million arrests for major and minor offenses, white persons accounted for 1,405,967 and Negroes 616,028. Of these, approximately one of every 10 was a woman.

The report shows 116,899 major offenses in Texas cities and towns in 1957, compared with 104,451 in 1956.

Based on data from authorities in 102 Texas communities, there were 392 murders in the state last year, compared with 388 in 1956.

Other major offenses in Texas, with the 1956 figure in parentheses:

Manslaughter by negligence 204 (164); rape 442 (416); robbery 1,840 (1,624); aggravated assault 4,341 (4,063); burglary 28,831 (25,979); larceny-theft 68,646 (61,803); auto theft 12,203 (10,014).

The crime rate per 100,000 population in Texas' urban areas was murder 10.6, robbery 49, aggravated assault 116.4, burglary-breaking or entering 769, larceny-theft 1,830.5 and auto theft 324.4.

Navy Readying For Firing New Sphere

CAPE CANAVERAL, Fla. (AP)—While the world awaits the next Russian venture in space, the United States went methodically ahead today with preparations to launch another artificial moon.

If the Navy's Vanguard rocket succeeds this week in orbiting this country's newest satellite—a 21-inch sphere—the free world will have four little moons circling the earth.

All will have been hurled aloft since the Soviet Union announced its last space success, the launching of Sputnik II Nov. 3, 1957.

Both the Red Sputniks have disintegrated in the earth's atmosphere, and the only radio voices now coming from space are American.

There have been rumors for some time that the Russians were ready to try something spectacular. There also have been reports that the Reds have suffered some disastrous results.

Farmers Net Income May Increase Some

WASHINGTON (AP)—The Agriculture Department said today present prospects point to an increase of from 5 to 10 per cent in farmers' net income this year over last.

The net income is the amount farm operators have left after paying production expenses. The total net income last year was 11½ billion dollars.

The agency's report based this forecast on expectations farm prices will be higher and that more will be produced.

A 5 per cent increase would put 1958 farm income in line with the $12,200,000,000 received in 1956 while a 10 per cent increase would put it at the highest level since 1953 when it was $13,880,000,000.

Killed In Crach

BREWTON, Ala. (AP) — Robert Karle, 23, a student pilot from Mercedes, Tex., was killed yesterday when a Navy training plane crashed and burned near here.

Suntide Refining Merges With Sunray

TULSA (AP)—Merger of Suntide Refining Co. of Corpus Christi into Sunray Mid-Continental Oil Co. on or about Sept. 1 was tentatively approved by Sunray directors yesterday.

Suntide was organized in February, 1952, with Sunray holding about half the 3,125,000 shares of outstanding Suntide stock. Suntide stockholders would receive one share of Sunray stock for each four shares of Suntide under the proposal.

Suntide, operator of a 65,000-barrel-daily refinery on Nueces Bay, transports Gulf Coast crude which it buys through a wholly owned subsidiary, Suntide Pipe Line Co.

Explorer I Still Transmitting Data

PASADENA, Calif. (AP) — The low-power radio of the Explorer I satellite is still transmitting cosmic ray information back to earth says Dr. Norman Jacobson of the Jet Propulsion Laboratory at the California Institute of Technology.

THE SNYDER DAILY NEWS

Published Sunday morning and each evening except Saturday by the Feather Printing and Publishing Co., Inc., at Snyder, Texas.

Entered as second-class matter at the Post Office at Snyder, Texas.

HERBERT FEATHER, Publisher.

SUBSCRIPTION RATES: By CARRIER in Snyder 35 cents per week, $1.50 per month. By mail in Scurry and adjoining Counties: one year $9.95 Balance of Texas, one year $12.50. All other States $15.00.

MEMBER OF THE ASSOCIATED PRESS

The Associated Press is exclusively entitled to use for republication all news dispatches in this newspaper, also local news published herein. All rights reserved for republication of special dispatches.

Any erroneous reflection upon the character, standing, or reputation of any persoon, firm or corporation which may occur in the columns of THE SNYDER DAILY NEWS will be gladly corrected upon being brought to the attention of the management.

The publishers are not responsible for copy omissions, typographical errors or unintentional errors that may occur other than to correct it in the next issue after it is brought to their attention.

All unsolicited articles, manuscripts, letters and pictures sent to the Daily News are sent at the owner's rick and the Snyder Daily News expressly repudiates any liability or responsibility for their custody or return.

Woman Is Asking Officials To Quit

BELTON, Mo. (AP) — Mrs. Tillie Quick said today she hates to take issue with her friends but duty demands it.

Mrs. Quick, a 49-year-old housewife, is the first woman member of Belton's City Council. At her first Council meeting, she demanded that Mayor William V. Powell, Alderman Fred Folk, and J. Maurice Robie, superintendent of public works, resign.

She said the three officials had been doing business with the city (pop. 1,233). In Missouri, that's illegal.

"I don't have a thing against the mayor and the others," Mrs. Quick said today. "They've been my friends and I would like for them to remain my friends. I hope they will be—when this is all over.

"But I just had to set a few things straight. It seems to me that there's some skeletons which need to be dragged out of the Belton closet . . . and there's no better time than the present."

Mrs. Quick said she has written to Missouri Atty. Gen. John M. Dalton to find out how to get a state investigation of her three friends.

Mayor Powell, Alderman Polk and Robie said they have no intention of resigning. Powell admitted Mrs. Quick's charges, but said he acted in the city's interest.

Powell, a contractor, said he collected $1,889.81 for repairing City Hall but only after the city failed to get any bids on the work. Folk, an implement dealer, was accused of selling machinery parts to the city. He has remained silent. But Powell said the Council bought the parts from Folk because his prices were lower than those of other dealers.

Robie flatly denied Mrs. Quick's charge that he wrote a $70,000 insurance policy on City Hall and the city sewage disposal plant. In the first place, said Robie, the policy is for $144,000. In the second place his brother J. T. Robie wrote it.

Mrs. Quick, a native of Belton, won the Council seat in her first political race. She defeated Jack C. Dryden by 32 votes April 1.

What moved her to seek public office?

She said Police Chief John Blum gave her a ticket for illegal parking. Furthermore, he was discourteous, she said.

"I was peeved partly because I got that ticket (cost: $1.50) and partly because some friends of mine had got fined $1.50 for not getting their city stickers on their windshields right away," she explained.

"So I made up my mind I was going to run for alderman and if I got elected I was going to put a stop to this thing of having our good citizens pushed around."

HOSPITAL NOTES

SNYDER HOSPITAL

ADMISSIONS—Mrs. Joe Evans, route 1, Brenda Hobbs, Hermleigh, Mrs. Bill Patterson, 2808 Avenue J; Joe Staggs, 804 Twenty-seventh Street, Mrs. Olan Griffith, 2309 Sunset.

DISMISSALS—W.L. King, 320 Thirty-first Street, Sally Avila, box 262 Snyder, Mrs. Katie Rhodes, 2903 Avenue N.

COGDELL MEMORIAL

ADMISSIONS—Frances Love 209 Thirty-sixth Street; Nadine Grove, Hermleigh, Leon Glover, Fluvanna; Ardith Denson, 2215 Forth-first Street, Sandra Cates, 3213 Fortieth Street; Johnny Floyd, Snyder.

DISMISSALS— Jo Flynn, 3501 Fortieth Street; Eva Bishop, 1310 Thirtieth Street; Electra Williams, Snyder; Ronald Yosten, 2802 Avenue C, Effie Ormes, 1607 Twenty-seventh Street; Christine Davis, 2701 Avenue X, Anice Wallace, Fluvanna, Anna Sears and Baby, 3813 Highland Drive.

TODAY'S MARKETS

FORT WORTH (AP)—Hogs 400; 25-30 lower; choice topped at 21.00; medium to good 18.50-20.50.

Sheep 8,900; spring lambs about steady; old-crop yearling lambs weak; good to choice spring lambs 20.00-22.00; aged wethers 13.00-15.00; ewes 8.00-9.00.

Cattle 1,200; calves 300; steady except heavyweight calves, yearlings and steers weak; good and choice steers and yearlings 25.00-29.50, with higher price for club steers from Cooke County; common to medium steers and yearlings 16.00-24.00; fat cows 17.50-20.50; good and choice calves 24.00-27.50; common and medium 17.00-24.00; medium to good stock steer calves 25.00-30.00; steer yearlings 28.00 down.

NEW YORK (AP)—Cotton was 10 to 15 cents a bale higher at noon today. May 35.86, July 36.22, October 36.71.

CHICAGO (AP)—Butter 1,125,000; unchanged. Eggs unchanged.

STOCK AVERAGES

Compiled by The Associated Press

	Indust.	Rails	Utils.	60 Stks.
Prev. day	242.1	90.9	79.2	165.2
Week ago	238.8	86.9	78.4	162.5
Month ago	243.2	86.0	76.5	163.0
Year ago	266.0	123.5	74.9	180.8

Oilwell Fire Under Control At Texoma

DENISON (AP)—An oil well fire on the Oklahoma side of Lake Texoma, 3 miles southeast of Willis, was brought under control yesterday after raging for 6 hours.

Bill Upchurch, Dowell Chemical official, estimated the damage at more than $600,000.

He said 3 equipment trucks that burned were valued at $112,000 each.

A high-pressure hose broke as workmen were attempting to fill the well—Shell's Quinton Little No. 1—and a spark set off the blaze.

Flames were visible for miles.

Tyler School Burns

TYLER (AP)—Fire of undetermined origin destroyed the Stanton, Tex., Negro high school yesterday. Supt. H. L. Higgins set the loss at $140,000.

JOHNNY JOYCE
. . . State Candidate

Spanish Students To Austin Contests

Students representing Snyder High School wil attend the 15th annual Pan-American Student Forum of Texas in Austin Friday and Saturday.

The local group will have Johnny Joyce, son of Mr. and Mrs. Sam Joyce, 2810 Thirty-fifth Street, as a candidate for student director of the forum.

The forum's board of directors determines policies and general administrative program of the forum in all its phases and supervises forwarding its aims and welfare.

Joyce is an honor roll student, a member of the high school student council, and of the Los Amigos Spanish Club.

Last year, he won first place in the PASF vocabulary contest, after having won first place in competition with students from West Texas and New Mexico.

Snyder students attending and entering PASF contests this weekend are Joyce, information please; Gretchen Short, essay writing; Marilyn Lewis, vocabulary; Beth McClatchy and Judy Huddleston, scrapbook; Brenda Townsend and Everlee Hooper, couple's dance; Paula Keaton, Brenda Pitts, Becky Perkins, and Judy Wallace, vocal ensemble; Donna Taylor, illustration in color; and Larry Deavers, photography.

Convention headquarters will be at the Stephen F. Austin Hotel, and contests will be held at the William B. Travis Hotel.

Reynaldo Garza, Brownville attorney and member of the Good Neighbor Commission, will be main speaker at the forum. He was main speaker at the Llano Estacado Chapter Fiesta held in Snyder in 1956.

Mrs. Wendell Shiflett, Spanish teacher, will accompany the students to Austin.

Friday Rites Slated For Mrs. Simpson

Funeral services for Mrs. Ruby Mae Simpson, 44, who lived with her husband, W.C. Simpson, on the Big Spring highway here, will be held at 3 o'clock Friday afternoon.

The funeral services will be in the Northside Baptist Church with the pastor, the Rev. Jack Dean, officiating.

Burial place has not been selected, but will be under direction of Bell Funeral Home.

Mrs. Simpson died in the family home about 6 o'clock Tuesday morning.

She is survived by her husband, W.C. Simpson, Snyder, two daughters, Mrs. Dave W. Houston, Snyder, Mrs. Eddie Watson, Rapids City, S.D., one son, Gene Wendland, who is in the U.S. Airforce stationed in McDill AFB, Tampa, Fla., her parents, Mr. and Mrs. George W. Farmer, Taft Calif., three sisters; Mrs. Dale Hoyle, Snyder, Mrs. Lois Lemieux, and Mrs. C.B. Short, both of Taft, and three brothers; C.T. Farmer, and Loyd Farmer both of Taft, Calif., and L.D. Farmer, Santa Paula, Calif.

Mrs. Simpson was a member of the Twenty-fifth Street Church of Christ.

Pall bearers are to be Weldon Buchanan, Cletis Buchanan, Georg Lee, D.T. Pierce, Doug Burney and Marvin Smith.

Snyder Resident's Grandfather Dies

Luke Lott, 74, of Hargill, Tex., grandfather of Mrs. Pat Edwards, 3709 Highland Drive, died about 5:30 o'clock yesterday afternoon.

Funeral services are scheduled for 3:30 o'clock tomorrow afternoon in a Baptist Church in Raymondville, Tex.

Mr. Lott was also the grandfather of Roy Marvin Cresswell, Snyder.

Other survivors include his widow, Mrs. Luke Lott, and three sons: Harvey Lott, Kingsville, Eugene Lott, Beeville, and Joe Lott, Hargill.

BIRTHS

Mr. and Mrs. Bill Love, 209 Thirty-sixth Street, are the parents of a son born at 11:29 o'clock last night at Cogdell Memorial Hospital. The new son weighed seven pounds and three ounces.

TRAIL DRIVE IN
Admission: Adults . . . 75c
Children under 12 Free
LAST TIMES TONIGHT!
—FIRST RUN—
YOU SHOULD NOT MISS IT!"
—Norman Vincent Peale
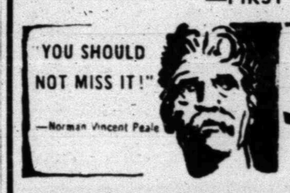
ALBERT SCHWEITZER
in COLOR

BUY A NEW ONE
OR
FIX THE OLD ONE!
We Are Equipped To Handle Your Appliance Needs—Service on all makes of washers, dryers, electric or gas ranges, refrigerators, home freezers, radio, television, window type refrigerated coolers. Complete workover and repairing service on evaporative coolers. Belts, bearings and fittings in stock.
Roe Home & Auto Supply
"Selling Through Service"
2207 Avenue S Phone HI 3-3402

The Men Who Know Cars Best Agree on PLYMOUTH..
TODAY'S BEST BUY—TOMORROW'S BEST TRADE
Read what experts of 9 leading auto publications say about the great 1958 Plymouth

MOTOR LIFE: ". . . Plymouth is the best-handling sedan on the road today . . ."
MOTOR TREND: ". . . truly a high-performance, safe, sports-type family car . . ."
DELL 1958 CARS: ". . . Plymouth's still the newest, cleanest design . . ."
SPORTS CARS ILLUSTRATED: ". . . probably the most roadable automobile made in America . . ." ". . . extremely fast and responsive . . . moves with authority and grace . . ."
SPEED AGE: ". . . with its new engine options, outstanding performance . . ."
AUTO SHOW: ". . . refinements have improved the award-winning styling, economy and roadability."
CAR LIFE: "Anyone considering a low-priced car in 1958 is making a serious mistake if he overlooks Plymouth . . ."
HOT ROD: ". . . the number one full-size road car in this country . . ."
TRUE'S AUTO YEARBOOK: ". . . wildcat performance . . . comfort for Grandmother's trip home . . ."

All we can add is: *try the Plymouth yourself.* Ask your Plymouth dealer for a demonstration drive. Then *talk turkey* to him about trade-in terms. You'll be pleasantly astonished to learn how *easy* it is to own the Plymouth further described by *Motor Life* as ". . . top in styling and roadability for '58—with exceptional performance as a bonus"!

More car for your money today
More money for your car tomorrow
Plymouth

SNYDER THEATRES
PRESENT TODAY:
PALACE—"THE INVISIBLE BOY"
Science Fiction with Richard Eyer
STARLITE—50c Per Carload
"PANHANDLE"
Western Action
Starring Rod Cameron
SECOND FEATURE
"ESCAPE FROM TERROR".
Drama With Jackie Coogan

Canyon DRIVE-IN
Ph. HI 3-7212 Big Spring Hwy.
50¢ Carload Days
LAST TIMES TONIGHT
Feature No. 1

An ALLIED ARTISTS Picture
Plus
Color Cartoon
Feature No. 2

HONORED—Mrs. Billie Youree, left, school secretary for the Junior High School, was presented a gift of appreciation, Monday night in the P-TA regular meeting. Mrs. Fred L. Beaty, right, president, presented the gift and thanked Mrs. Youree for the many services she has rendered the Junior High P-TA. (Lee Watson photograph)

Outstanding Program Held Monday By Jr. High P-TA

The regular meeting of the Junior High Parent Teachers Association was opened to the colorful strains of "The Star-Spangled Banner" Monday evening.

The Colors were presented by members of the Junior High Band. The bearer of the United States flag was Jerry Bob Johnson, and bearing the Texas flag was Sammy Bradshaw. Jerry House led the audience in the Pledge of Alligiance. Mr. Ralph Laswell, school principal, gave the invocation.

Mrs. Billie Youree, school secretary, was presented as a special guest. She was presented a gift by Mrs. Fred Beaty.

The Junior High Band, consisting of 115 members, delighted the 300 that were in attendance with a 30-minute concert. Mr. Tim Dennis is the band director.

In a short business meeting, Mr. James Stewart was elected as parlimentarian. Mr. George Murry gave a brief report on the success of the "Book Fair" that was held recently.

An auditing committee was appointed as follows, Mr. Lyle Alexander, chairman, Mr. Lowry, and Mrs. John Blum. Teachers and members were urged to attend the District Conference in Abilene.

Mrs. O. C. Stanley, program chairman, introduced Mr. Charles Anderson, seventh grade language-arts teacher. He presented a one-act play, "Luncheon For Three". The characters were portrayed by members of one of his English classes.

The students appearing in the play were Danna Falls, Sandy McPhearson, Susan Richardson, Marlan Overman and Barbara DeViler.

The Junior High P-TA wishes to express their sincere thanks to the students for presenting this splendid program. As adults we should remind ourselves that we must work with youth as well as partners with youth. We are not turning over a ready made future to them. They have a part in making tomorrow out of today.

The future is theirs and what they do depends upon the direction and guidance given them by the adults of today. We commend the teachers of Snyder Junior High School for their efforts in guiding and directing these youths, who will be our adults of tomorrow.

C. L. Banks' Honored Sunday On Anniversary

Mr. and Mrs. C. L. Banks, 1001 Twenty-sixth Street was honored with a dinner Sunday in the home of Mrs. Zela Hawkins in Colorado City.

All the Banks family was in attendance, including their daughter, Mrs. J. M. Lewis and family of Colorado City.

The dinner was in celebrating the 45th wedding anniversary of Mr. and Mrs. Banks. They were married at Mount Vernon on April 20, 1913, moved to Scurry County in 1918, living at Hermleigh two years. They have made their home in Snyder for the past 38 years.

Mr. Banks has been with the RS&P Railroad for a number of years, numbering 41 in August. He is section foreman and bridge foreman.

NEWS FROM KNAPP

By MRS. RAYMOND ROBINSON

Mr. and Mrs. Udell White and daughter, were Sunday visitors at Seminole.

Miss Annie Armstrong from Yoakum Co. and Mrs. Slator from Okla., visited in the J. E. Sorrells and Ed Murphy homes Sunday.

Mr. and Mrs. R. W. Howard of Lamesa were guests Sunday of Mr. and Mrs. Vernon Todd and family.

Mr. and Mrs. Marion von Roeder and daughters Dee Ann and Jill from San Marcos, and Mr. and Mrs. Robert von Roeder and children, Johnny and Kleeta Kay were supper guests in the Sorrells' home recently.

Mrs. J. B. Cotton and Alton and Mrs. Browne all of Seagraves, visited Sunday with Mr. and Mrs. Halley Browne and daughters.

Jimmy Pat Woosley and wife from Meeker, Colorado were entertained with a going away dinner in the Ava Moran home. Jimmy Pat was inducted into the army.

Mrs. W. R. Dunlap and Mrs. Frieda Murphy were in Lubbock, Saturday.

Mrs. Cora Weathers visited Monday in Rotan.

Mrs. Clifford James and Mrs. J. E. Sorrells attended a District T.H.D.A. meeting in Big Spring, Thursday. Dr. P. D. O'Brien and Joe Pickle of Big Spring, were the principle speakers of the day. Some 200 club women, agents and visitors attended.

Mr. and Mrs. Claud Warren of Merkel, spent Saturday night with Mrs. Cora Weathers.

The Edd Franklins, Mrs. Wayne Crow and son Jimmy were Sunday visitors of Mrs. Jimmy Banks, and new baby daughter at Snyder.

Mr. and Mrs. P. A. Dugger, Jr of Lamesa visited in the Vernon Todd home recently.

Mr. and Mrs. Bill Davis and daughter attended the home coming at Buford, Sunday.

Mr. and Mrs. Glynn Ed Murphy and children, and J. B. Adams of Breckenridge, were guests Sunday of his mother, Mrs. Frieda Murphy Brent and Peggy Nell.

Mr. and Mrs. Junior Hilton and family were guests Sunday of friends at the Amerada camp.

Visiting in the home of Mr. and Mrs. Olen Horn Sunday, were Mr. and Mrs. J. W. Holinds and son and Tom Horn of Abilene, Texas

Musical Program Held Monday By NE Elem. P-TA

"A Musical Trip Through Our Town" was the theme of the entertainment brought by Mrs. Gwen McLaughlin's choir at the regular meeting of the Northeast Elementary Parent-Teachers Association Monday evening.

Several pantomines of popular songs were presented by the sixth grade students of Mr. Kenneth Lynch.

Mr. Silas Devenport, principal, gave the invocation.

Mrs. Charles Landon presided during the business session. New officers for the coming year were elected. They are: Mrs. N. E. Ray, president; Mrs. Bill Grimmett, vice president; Mrs. Laura Halladay, secretary and Mrs. Wayne Merritt, treasurer.

Mr. Lynch's room won the prize for the most in attendance.

The P-TA voted to present the school library with $50 with which to buy books in honor of the teachers.

NEWS FROM DUNN

By ELWANDA STEWART

Mrs. Dildy Smith was hostess for the Dunn Community Cansata Club Thursday afternoon in the Dunn community house. Refreshments of coffee, cokes and cookies were served. Twelve members attended.

Rev. and Mrs. A. B. Teague went to Lubbock Monday to attend the Baptist Sunday School convention. They were to be gone three days.

William Robinson of Snyder visited Jimmy Stewart recently.

Mr. and Mrs. Charlies Goddlett and daughter of Colorado City, and Mrs. C. J. Smith of Clinton, Okla., were guests of Mr. and Mrs. Eunice Goodlett last week.

Mr. and Mrs. Lavelle Brown and children of Big Spring, were weekend guests of Mr. and Mrs. John Brown and Mr. and Mrs. Dewey Denson.

Mrs. Bud Crawley of Weatherford, visited her daughter, Mrs. Mark Holes and family this week. Mrs. Holmes' sister-in-law, Mrs. J. I. Crawley of Grants, N.M., visited the Holmes family this week also.

Weekend guests of Mr. and Mrs. Billy Durham and children, included her mother, Mrs. Alice Shelton of Colorado City.

Mr. and Mrs. Blake Durham and Mark, visited Mr. and Mrs. Harrison Durham in Levelland, Mrs. Eulene Koch and Mr. and Mrs. W. M. Smyrl in Lubbock, Friday and Saturday.

Mrs. Ruth Scott and Elizabeth Ann, spent Friday with Mrs. Jeanett Lemons in Colorado City.

Marvin Hanson has returned home from Hendrick Memorial Hospital, Abilene.

Mrs. Whit Farmer is a patient in Root Memorial Hospital, Colorado City, this week.

Mrs. Bettie Smith has returned home after spending several weeks visiting Mr. and Mrs. C. E. Payne in Dudlin.

WHAT'S GOING ON

Recent guests in the home of Mrs. Edith McKanna, Rock Ledge Farms, Fluvanna, were her daughters, Mrs. Jay Breen of Rancho Ancon, Santa Fe, N.M. and Mrs. Reginald Miller of New York City.

Vegetable Cookery

Deep skillets with dome-type covers make perfect vegetable cookers. Because the covers fit tightly, they help retain moisture during the cooking, and only a small amount of water need be used. Broccoli and asparagus stalks may be laid flat in such a skillet, and if their fibrous outer covering has been pared off, tops and bottoms of the vegetables will cook in the same time.

It's usually best to thaw a frozen duck before cooking it. But be sure to cook it shortly after it is thawed.

YORK AIR CONDITIONERS

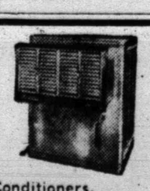

See The New 1958 Models Now On Display
All Types of Installations

Parts and Service For All Types of Air Conditioners, Evaporative Coolers or Refrigerated Air

HICKS Air Conditioning & Heating

1812 - 30th St. Phone HI 3-7161

Luncheon And Bridge To Be Held At Woman's Club Friday

A Springtime Lunncheon and Bridge will be held Friday at the Martha Ann Woman's Club. This will be the regular monthly meeting, and members are urged to bring guests for the Ladies Day affair. The meeting was previously scheduled for Thursday, but has been postponed until Friday, due to other activities at the clubhouse.

Society Initiates Four New Members Monday Night

The Beta Epsilon Chapter of Delta Kappa Gamma, International honorary society for women teachers, met Monday night in Snyder with local members as hostesses.

Mrs. Mary Devenport, initiation chairman, assisted by Mrs. Winnie Quinney, Mrs. Lida hoades, Mrs. Inez Cope, Miss Maydeele Burns, Mrs. Lillian Jones, Mrs. Sadies Hardison, and Mrs. Estha Coffee, read the impressive initiation ceremony for Miss Mary Lou Devenport, Snyder; Mrs. Mable Givens, Loraine; Miss Vestal Maner, Snyder; and Mrs. Ona Moore, Colorado City.

At the close of the ceremony all club members joined in singing the Delta Kappa Gamma song, led by Mrs. Ethel Dawson, with Mrs. Florence McShan at the piano.

Following the initiation, Mrs. Winnie Quinney, president, conducted the business meeting. Twenty-four members answered roll call.

The Beta Epsilon scrapbook, which received a rating of excellent, at the Alpha State Convention during the past weekend, was passed around and admired by all present.

Mrs. Lida Rhoades, delegate to the Alpha State Convention, held at the Adolphus Hotel in Dallas, gave a very detailed and interesting report of the meeting. Of the 124 chapters in Texas, 120 were represented. Miss Margaret Boyd, International President, was among the speakers.

Mrs. Quinney completed the program of the evening by speaking on "Secrets of Successful Living", in which she stressed happiness as being the key factor.

Following the program, punch and cookies were served from a beautifully arranged tea table, centered with an arrangement of red roses, official flower of the society.

Members present from Snyder were: Miss Vela Bell, Miss Burns, Mrs. Devenport, Miss Joyce Gorman, Miss Virginia Grove, Mrs. Christine Hamil, Mrs. Laura Hallaway, Mrs. Mauryse Blacklock, Miss Bess Johnson, Mrs. Jones, Mrs. Eva Nelson, Mrs. Rhoades, Mrs. Allene Stephens and the new members, Miss Devenport and Miss Maner.

The May meeting will be the Founder's Day program and installation of new officers, which will be held in the home of Mrs. Cope in Loraine on Sunday, May 18, at 3 p.m.

WOMEN'S CALENDAR

THURSDAY

Snyder Garden Club meets at 9 a.m. at the Martha Ann Clubhouse. Mrs. S. L. Terry, hostess.

Town and Country Garden Show at Martha Ann Clubhouse. Open to the public from 2:30 to 8:30 p.m.

Friendly 42 Club with Mr. and Mrs. Joe Stinson, 2907 Avenue U, 7:30.

FRIDAY

Ladies Duplicate Bridge, 9:30 a.m. at the Country Club.

Ira Home Demonstration Club will hold an all-day craft meeting at the home of Mrs. Travis House.

El Feliz Club meets with Mrs. Lora Miller, 3 p.m. south Towle Park road.

The Martha Ann Woman's Club will hold their regular monthly luncheon at 12 o'clock. Reservations should be in by noon Wednesday.

Girl Scouts Work At Library

The Girl Scouts Troop 11 (Intermediate, 8th grade) met at the Scurry County Library Tuesday afternoon after school.

Attending were Annette Blum, Mary Beth Capps, Joyce Langridge Judy Nachlinger, Kay Powell, Connie Stanley Dawnell Wells, accompanied by Mrs. O. C. Stanley, leader, and Mrs. W. A. Wells, committee mother.

The project of the day was for Mary Beth Capps to fulfill requirements of her Reader Badge, but all girls participated.

Work included assisting in cutting annotations, pasting pockets in books, and in sorting finished catalog cards (to be filed) and the new shipment of over 5000 printed cards to be completed in cataloging part of a new book shipment.

HERE'S THE PITCH

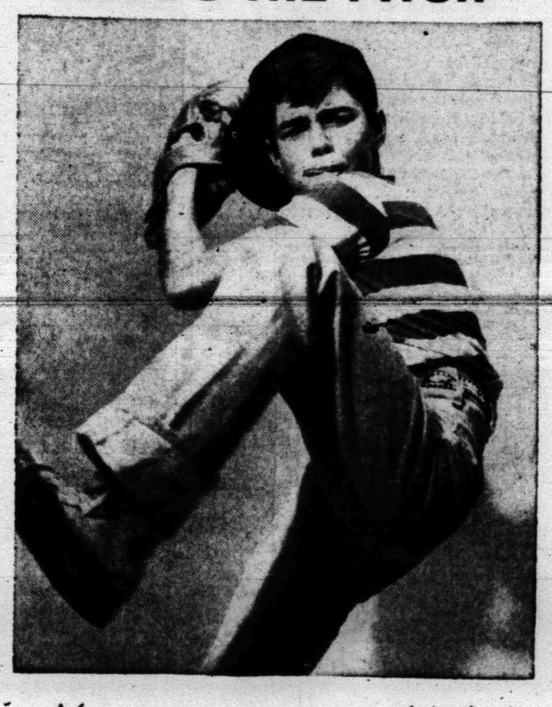

You can save one third on long distance calls... the secret is station-to-station*

The smart word is out. People everywhere are learning *station-to-station* Long Distance calls cost about 1/3 less than *person-to-person* service. It's like getting one call free for every two you pay for. Here's proof:

SNYDER TO AUSTIN		
Person—Night	Station—Nite	You Save
$1.50	90c	65c

Call by number . . . it's twice as fast

* You talk with anyone who answers.

TOMORROW'S THE DAY for the annual Flower Show of the Town and Country Garden Club. The public is cordially invited to attend between the hours of 2:30 and 8:30 p.m. Pictured above, explaining the details of the show to two of her guests is Mrs. C. A. Likes a member of the Club. From left to right are: Mrs. A. J. Shaw, Mrs. Likes, and Mrs. W. M. Peacock. (Lee Watson photograph)

NEWS FROM CHINA GROVE

By MRS. N.F. HALL

Mr. and Mrs. Billy Ray of Colorado City were guests of her parents, Mr. and Mrs. O. N. Laster, Jr., Wednesday night.

Mr. and Mrs. Arlis Cotton and children of Buford, were dinner guests of Mr. and Mrs. T. J. Webb, Thursday night.

Mr. and Mrs. Stanley Merket attended the Musical Festival at Texas Tech, Lubbock, Tuesday night.

Those attending the Musical Festival held in Colorado City Friday night were: Mr. and Mrs. Jim Merket, Mr. and Mrs. Stanley Merket and Gloria, and Mr. and Mrs. N. F. Hall, Ronny and Donna Ann.

Mr. and Mrs. Frank Wilson were in Colorado City on business recently.

Mrs. C. E. Laster is reported on the sick list. She is in Root Memorial Hospital, Colorado City.

Mr. and Mrs. Johnny Don Hall, visited Mr. and Mrs. Reed Ashley in Snyder over the weekend.

Mr. and Mrs. Lindy Merket of Colorado City, visited his parents, Mr. and Mrs. Floyd W. Merket, Sunday.

Mr. L. L. Seale visited his sister, Mr. and Mrs. H. T. Coles in Colorado City, Sunday.

Mr. and Mrs. N. F. Hall visited Mrs. C. E. Laster in Root Memorial Hospital, Colorado City, Sunday afternoon.

Mr. and Mrs. T. J. Webb attended the 50th anniversary of the Buford Baptist Church of Buford, Sunday.

Miss Joann Merket of Texas Tech, Lubbock, visited her parents, Mr. and Mrs. Stanley Merket and Gloria over the weekend.

J. B. Murphey attended the Boy Scout Camp outing at Big Spring over the weekend.

only CLEAN cool air passes through MICROGLAS filters

exclusive in ARCTIC CIRCLE AIR COOLERS

In your new Arctic Circle Imperial Cooler—two filters help keep dust and allergy-causing pollen from entering your home . . . In addition to the chemically treated aspen fiber-cooling pad, this cooler has an exclusive filter of Microglas which stops even the finest dust particles — and lets only CLEAN cool air pass into your home!

Microglas, made of long-strand, fine-spun fiber glass, and treated with a special super adhesive, provides positive and lasting protection from dust and pollen. It is only one of many exclusive, advanced features of Arctic Circle coolers—your best buy for low-cost dependable cooling.

ARCTIC CIRCLE AIR COOLERS

News

AQUAMATIC* CONTROL PREVENTS "HOT STARTS!"

Turn the switch to "Cooling" and conditioning of filter pads begins immediately. Then, after a short interval, blower starts *automatically*—delivering a steady stream of cool, refreshing air! This exclusive Arctic Circle comfort feature is standard on all Imperial models.

*Patents Pending

Today...

SEE YOUR ARCTIC CIRCLE DEALER!

He can show you other exclusive features such as new *Syncroflow** pointer control of air direction, *all-welded cabinet* construction, patented *Flow Equalizers*, and scientifically designed *deep-scoop blower wheels*. Look for his name under this familiar emblem in the Air Conditioning classification of your telephone directory!

LETTERS TO THE EDITOR

TO THE DAILY NEWS:

As an American citizen, I was both ashamed and depressed upon reading the results of the recent election in Scurry County for the Youth Center. First, I was ashamed of the fact that so few persons took advantage of their rights to vote, and therefore were not at all interested in the matter (which I highly doubt), or were just too lazy to get out and express their opinions. The complacency indicated on the part of the American public by such a small turnout for voting on this important item is indicative of the overall American idea. We are so used to having these rights and privileges that they are now taken for granted. "Everyone else will vote, so mine isn't needed" is the thought of many on election day, whether to vote for the leaders of our country, or to vote on a local item. As a result, the vote is small and does not prove a thing. If the average American would get up off his dead seat and say either "yes" or "no", what a great thing it would be for this country. But nowadays, Mr. Average American isn't going to do that. However, you just watch him stomp and yell when something he should have voted on (and didn't) backfires and hurts him. Such screaming you never heard.

Secondly, I am depressed because of the outcome of this vote for the Youth Center. Our youth of today need more than the youth of yesterday. In the time when there were no TVs, hundreds of movie houses, comic books, etc., our youth found entertainment in things that today's youth won't even mention. They used to enjoy nature, walks, bike hikes, camping and so many things that are forgotten today. Under the impetus of the recent war, and the continual fears found in today's world, our youth need, more than ever, a place to relax with clean entertainment. Today's youth are wild, there is no doubt about it, but this wildness can be tamed to some extent by providing a place for them to let our their surplus energy in a controlled way. Some churches consider dancing a sin, but is it more a sin to provide a place to dance and be assured of no trouble than to not provide a place of entertainment and share the grief of many parents over the "delinquency" of their sons and daughters? And particularly when this delinquency is caused by no place to go, thus roaming the streets, looking for a place to go?

I am not placing the entire blame for this failure on the people of Scurry County. We have the same problems here, and for that matter, all over the U.S. It is a crying shame, but there is nothing to be done about it until the people themselves decide. Me? I'm all for a law making voting mandatory. Then, and only then, will I be assured that voting is an indication of the true desires of Mr. Average American.

Sincerely,
Chuck Older
Route 3
Colorado City.

Moderation Key In Saving Or Spending

By SAM DAWSON

NEW YORK (AP) — Remember when they were urging you to save? Savings were needed as a source of investment funds for the expansion of the economy.

Well, some are now showing concern that so many people took this advice. The word today is to buy. Without doubt buying would bolster some sagging industries and thus the whole economy.

Both bits of advice are good. But moderation is the key word here.

Saving is still needed—both for the safety of the family putting away a nestegg and for the investment funds that industry needs now and will need still more in the years ahead.

Buying is needed if the recession in certain industries is to be curbed and the present expanded industrial capacity of the nation is to be used fully.

But government figures show that the slack in buying is confined largely to certain industrial products mostly carrying big price tickets while the rate of spending continues high or even is increasing in certain other directions, notably services and soft goods.

And while the jump in the rate of saving is laid by some to a feeling of insecurity and worry over the future, other possible reasons are cited—and some of these can be changed.

In the last year savings in banks and savings and loan associations have risen by more than a billion dollars. Sales of U.S. Savings Bonds have been rising, in contrast to the decline in the free-spending era. Sales of insurance policies continue to rise. Repayment of old installment loans is growing while new installment debt is shrinking a bit.

Some of this increase likely is due to a feeling of uncertainty and an urge to play it safe. But some may be due to a widespread feeling that prices may come down later—a chance that most manufacturers stoutly declare is unlikely because of the continuing rise in their operating costs.

And some of the increased savings may be due to a change in buying habits—a tendency to put off buying big ticket items, either because of their price or because so many families already have stocked up with gadgets still serviceable.

Over-all spending continues high. The Department of Commerce says it has dipped a bit, about in line with the drop in total consumer income due to factory layoffs and shorter work weeks.

But the percentage of their income after taxes that Americans are spending for food, gasoline and oil, drugs and shoes is as high as ever. And the long-term upward trend in spending for services continues.

It's the durable consumer goods—those big ticket items you expect to last you for quite a while—that have suffered.

Americans are now spending 10½ per cent of their take-home pay on such things as automobiles, appliances and home furnishings. This is the lowest percentage since 1946. About four fifths of this drop of 4½ billion dollars is due to fewer auto sales.

The auto and appliance industries—aided by many communities putting on "buy now" promotions—are trying to combat this.

At the retail level the directors of the National Retail Merchants Assn. are urging their 10,300 member department, chain and specialty stores to who customers with easier credit terms and what they call greater merchandise values. That's what you call bargains.

Valley May Run Out Of Storage Space

EDINBURG, Tex. (AP)— County Agent A. H. Karcher said yesterday the Lower Rio Grande Valley probably will have a shortage of grain sorghum storage space this year.

The present crop is expected to produce from 2,700 to 3,000 carloads of grain sorghums. He said storage will accommodate about 1,000 cars.

Unless new storage is built, Karcher said much of the grain will have to be sold in the fields at reduced prices.

Folies Bergere Is Barely Complying

PARIS (AP)—The Folies Bergere is back and nuder than ever, right from the opening curtain.

French law requires at least a G-string, and the famed show complies. But the G-strings are so small the girls can take them home in a compact.

The Folies Bergere closed its doors some four months ago when 67 stagehands demanded more money. Manager Paul Derval, who spends half a million dollars on each show, said he had no more money for the stagehands. He let the impression spread that the theater might not reopen.

It was enough for the stagehands. They quickly compromised to the relief of thousands of people around the world whose memory of "Gay Paree" most likely includes visions of leggy nudes from the lavish show.

This year's is about the most risque show ever produced at the Folies. It gets started with a nude girl dancing by a river bank. Along comes a young boy similarly clothed for a dimly lit dance.

Suddnely the lights come up, the nudes are gone and the stage is populated with richly costumed girls. This is the formula the Folies has followed since its initial success.

There are splendid costumes, dazzling illuminations, intricate and beautiful settings, beautiful girls, poor music, and worse dancing.

Derval is well aware of these shortcomings. He has no intention of changing the show. He says Folies customers want a visual thrill and he may be right, judging from the crowds.

Derval invented this type show right after World War I and it made the Folies famous the world over.

Despite all the girls and their costumes or lack of same, there is not much in the show to shock your maiden aunt, unless she is just opposed to nudity on principle.

Each tableaux is a deluge of color, ostrich feathers, and brocade. More than 1,000 pounds of feathers were used in this year's costumes and several hundred miles of material are draped over the 100 girls who troop about the stage.

The striking effects are the job of experienced stagehands and electricians who probably know more about lighting and female body than did Renoir.

What the Folies seems to lack is a real star like the famed Mistinguett. For several years Derval has been pushing red - haired Yvonne Menard to that coveted position. Derval's efforts have not been altogether successful. Yvonne lacks the bouncy character of a Mistinguett and admits herself that she can't sing.

Trouble Deciding Between Two Wives

LONDON (AP)—Retirement posed a tough problem for 68-year-old Ernest Oscar Ling—which of his two wives should he settle down with?

For 12 years he had spent most of his spare time with Maude in Reading, in Berkshire County. Every other weekend he would visit Grace in London.

Came retirement and Ling suggested to Maude he should spend alternate weeks with her and with his "sister" in London. She would not hear of it.

Ernest Oscar decided to confess to both women, the prosecutor said when Ling hobbled into court on a bigamy charge. He was freed on 50 pounds ($140) bail to await trial.

"I shall plead guilty," he said.

Alcorn Thinks GOP Has Little Chance

By JAMES MARLOW

WASHINGTON (AP) — For frankness Meade Alcorn takes the cake.

As chairman of the Republican National Committee he's supposed to spark and pep-talk the Republicans to victory in next November's congressional elections.

Yesterday he admitted he does not think his party can win the Senate and predicted only a bare majority for it in the House.

Could anyone remember such forthrightness from the chairman of a national political committee — Republican or Democratic? This writer took a very small poll at once among newspapermen. None could remember.

But the 50-year-old Alcorn, a Hartford, Conn., lawyer, had rapidly been leading up to yesterday's predictions which, however true they may be, can hardly make him popular with all Republicans.

Twice before this month he expressed doubts his party could take the Senate and said he thought it might win the House if the recession didn't get worse.

This was his stated reason for his gloom about the Senate: "Because so many Senate seats exposed this fall are in traditional Democratic territory."

Next November all 435 House seats and 34 of the 96 Senate seats are up for grabs. The Democrats won control of both houses in the 1956 elections while Eisenhower was winning the presidency.

In the House now — with five vacancies — Democrats out number Republicans 232 to 198.

Of the 34 Senate seats involved in the November elections, 21 now are held by Republicans. Of the 13 Democratii seats, six are in the Democratic South.

So Republicans will be running far the greater risk. An insurmountable risk, Alcorn seems to feel.

Crossword Puzzle

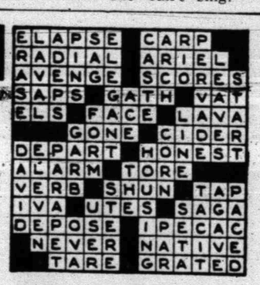

Solution of Yesterday's Puzzle

ACROSS
1. Speed contests
6. Spoil
9. Exactly suitable
12. Australian bird
13. "- - - Baba"
14. Rubber tree
15. Hoofed animal
16. Biblical country
18. Lawmaking body
20. Marshes
21. Head covering
23. Unity
24. Think alike
25. Toward the mouth
27. Hibernian
29. Refuses
32. Elocutionist
35. Swimming bird
37. Roman emperor
38. Proverb
41. Abolish
43. Carpenter's tool
44. Father
45. Consolidated milk curd
47. Unproductive
49. Covering of trees
52. Siam. coin
53. Legal action
54. Hammering block
55. Norwegian folklorist
56. Astern
57. Thin and vibrant

DOWN
1. Rodent
2. Constellation
3. Ship's windlass
4. Great Lake
5. Italian commune
6. Title of a small boy
7. Wings
8. Edge
9. Having less adulteration
10. Bring into a row
11. Coax
17. Knitted blanket
19. Flavoring
21. Brick carrier
22. Exist
24. Peer Gynt's mother
26. Excavator
28. Peace goddess
30. Before
32. Merit
33. Age
34. Tier
36. Command
38. Home of the eria
39. The same
40. Mountain ridge
42. Exclude
45. Musical character
46. Rational
48. Boy's name
50. Young goat
51. Furtive

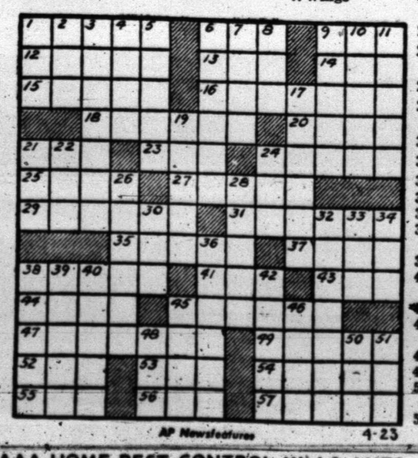

AP Newsfeatures 4-23

DENNIS THE MENACE

"I KNOW YOU'RE SORRY, SON. AND I FORGIVE YOU."

MISS YOUR PAPER! DIAL HI 3-5486

AAA HOME PEST CONTROL KILLS ANTS. PH. HI 3-9863

JOE PALOOKA

MARY WORTH

THE SAINT

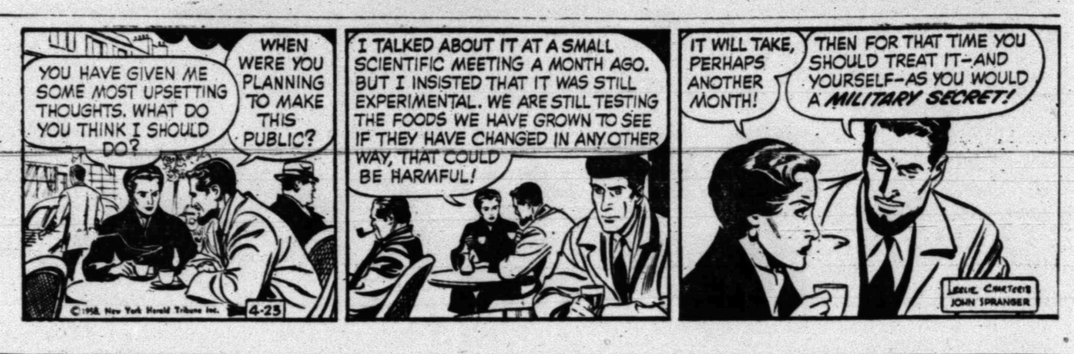

LITTLE LULU

FERDINAND

DIXIE DUGAN

KERRY DRAKE

GRANDMA

REX MORGAN

Former Communist To Speak At SMU

DALLAS (AP) — Former Daily Worker editor John Gates, who quit the Communist party and says he now is a democratic socialist, matches oratory today with a one-time FBI undercover agent who helped convict him.

Gates will face former agent Herbert Philbrick of "I Led Three Lives" fame and a group of Southern Methodist University professors in a panel discussion on the Dallas campus.

The talks have brought forth the wrath of civic groups. The student newspaper called it "untimely and certainly in poor taste."

School authorities say Gates' viewpoints will give students a better insight to communism and make them more vigilant. The University of Texas in Austin took an opposite stand and scratched student plans for his appearance there.

Dr. Logan Wilson, president, said the state university would not condone an invitation to a person convicted of conspiracy to overthrow the federal government.

Gates at first refused to take the same stage with Philbrick—"whom I despise," he said. Philbrick has been equally critical of Gates.

The New Yorker and 10 other Communists were convicted in a trial before U.S. Dist. Judge Harold Medina, who suffered a near-collapse from harassment by the Communists' lawyers.

Medina sentenced Gates to five years in prison and a $10,000 fine. He was released after serving three years and eight months.

Gates, who joined the Young Communist League while in City College of New York during the depression years, took back his old job as editor of the New York Daily Worker on his release.

Last Jan. 8 the financially embarrassed newspaper said it was folding. Two days later Gates quit the Communist party, saying:

"I feel the party has ceased to be an effective force for . . . socialism in the U.S."

Water Woes Like Family Finances

DALLAS (AP)—Much of Texas, especially the High Plains, has water problems similar to family finance, the chairman of the Texas Water Development Board said yesterday.

"They have an underground water bank, and withdrawals are going along much too fast for the deposits," Marvin Nichols of Fort Worth added. He addressed the American Water Works Assn. convention.

"There are 25,000 water wells in the High Plains, removing 5 million acre feet each year. By the year 2000, if the rainfall there stays light as normal, there'll be very big problems," Nichols continued.

For Texas generally, Nichols said "I don't see any great difficulty with sufficient planning."

"Water will be scarce, but if the water bank deposits in dry areas are conserved, the problem won't be overwhelming."

Nichols said the need for closer governmental control of projects on the state level will increase with area water problems.

Nuclear Tests Must Continue Even With Damage, Official Says

ATLANTIC CITY, N.J. (AP) — Nuclear tests must continue regardless of the probability of radiation damage to a few individuals, says an official of the Atomic Energy Commission.

Dr. C. W. Schilling, deputy director of the commission's Division of Biology and Medicine, said such testing represents a calculated risk.

He told a meeting of the Industrial Medical Assn.: "We must gamble with the probability of radiation damage to a few individuals in order to secure the survival of the total society."

Dr. Schilling said tests of atomic weapons must continue "not only to study their characteristics, but also, and perhaps more importantly, to study ways and means of protecting populations from their effects, should they ever be used in warfare."

Tornado Slays Boy With Flying Rock

SUMMERTON, S.C. (AP)—A tornado slammed a concrete block into a house yesterday, crushing a 5-year-old boy to death.

The child's sister, sitting beside him, suffered only a scratch on the leg.

Mrs. Janey Carter said she, Willie and Emily Ann, 4, were watching the storm through the window of their concrete block tenant house on a farm near here. The tornado smashed a hole right through the house.

Hop-scotching tornadoes, hail storms and rain squalls slashed across other parts of South Carolina, doing thousands of dollars of damage to the state's multi-million-dollar peach crop.

Being Married To Rock Is No Good

SANTA MONICA, Calif. (AP) — What's it like being married to Rock Hudson? Nothing but anguish, suffering and grievous mental distress, says his wife.

Mrs. Phyllis Fitzgerald — Hudson's real name is Roy Fitzgerald—has sued for divorce and alimony. She also sued for possession of their home and a fair share of community property.

They were married in 1955 after an actor-meets-secretary romance and separated last year. They have no children.

Driver Is Fined

MIAMI, Fla. (AP)—A $25 fine for reckless driving has been levied on Lester Frohock, 80, whose car ran out of control into a Christmas shopping crowd and killed three pedestrians.

A plea of guilty was entered for Frohock by his attorney. Frohock had given bond on a manslaughter charge but a justice of the peace ruled the evidence would not sustain such a charge.

Dies After Accident

HOUSTON (AP)—Injuries received when struck by an auto Jan. 20 proved fatal yesterday to Anastacio Banestero, 70.

New Record In Claims

AUSTIN (AP)—A new weekly record in state payments of unemployment compensation was set last week, the Texas Employment Commission said yesterday.

Payments totaled $1,875,520, an increase over the $1,830,794 paid the previous week and only a third of the payments for a year ago.

Other new records were set for total claim actions and the total individuals filing claims. The only bright spot was a slight drop in the number of persons filing unemployment claims for the first time.

During the week 91,328 jobless filed claims compared to 91,214 for the previous week and 39,715 for that week in 1957.

Total claims actions were 93,289, up from the 93,174 for the week ending April 11 and 40,728 for the same week in 1957.

New claimants dropped from 9,288 to 9,238.

First Moontripper Will Find Trip Boring

PHILADELPHIA (AP) — The man who makes the first trip to the moon is going to be bored stiff.

That's the consensus of six Navy enlisted men who finished a simulated seven-day voyage to the moon yesterday at the Philadelphia Navy Yard.

They worked, ate, slept and made feeble attempts to amuse themselves in a cramped, two-compartment space chamber.

They said they had little time for games because one man rested at any one time while the others worked.

The serious purpose of the test was to find out how men would stand a long flight in a cramped space craft.

Adults Fight Fire, But Children Perish

TUCSON, Ariz. (AP)—While adults fought to keep flames from spreading to the house, two young children perished in the carport storage room of their home.

After the fire was out officials found the bodies of Kathy Durbin, 5, and her brother, Jamie, 4. They were huddled together in a corner of the room.

Mr. and Mrs. James Durbin, thought their children were with neighbors. They were looking for them when the bodies were found.

Durbin is manager of the Pioneer Hotel here. He hurried home to help fight the fire after his wife telephoned him.

Falling Tree Strikes Train, None Injured

PORTLAND, Ore. (AP)—The west bound Union Pacific train City of Portland was struck by a falling tree yesterday and 38 windows were broken. The passenger train brushed the falling tree when it passed through the Blue Mountains of northeastern Oregon. No one was hurt.

A VACANT farm house was completely destroyed by fire late yesterday afternoon about eight miles southeast of Snyder on the H. P. Winter estate. The fire ,which started from an unknown origin, had already caved in the roof on the small house before firemen got there. The fire department sent the city-county unit and one city unit to the blaze. (Lee Watson photograph)

Confidence Is Key To Beating Recession

NEW YORK (AP)—The tide against the recession will be turned by a confident American people, fully informed of the facts, William Dwight, president of the American Newspaper Publishers Assn., said today.

Dwight, publisher of the Holyoke (Mass.) Transcript-Telegram, took sharp issue with anyone who would suppress recession news.

"A constructive and confident attack on the recession cannot be made by throwing sand in the public's eyes or by asking it to bury its head like an ostrich," Dwight told the association's annual convention in a prepared address.

"From all sides the people are being asked to show confidence, but who is showing confidence in the people? The newspapers are when they lay the facts before them."

Dwight said decisions by the executive branch of government or legislation by Congress cannot by themselves turn the tide.

"A confident American people will," he said.

Dwight said American newspaper publishers believe that the people must have the truth and that they can take it.

"Our national problems cannot be solved," he said, "by a citizenry that does not know what the score is.

"On the other hand our problems are greatly multiplied by those who through misguided paternalism or mean or short-sighted interests seek to keep the facts from the people."

Referring to the newspaper business, Dwight said management and labor working together can use technological improvements to open up a new life of leisure and culture for labor.

"However," he said, "some of our craft union leaders continue to refuse to permit the full use of new machinery which increases output and improves our product.

"This is short-sighted and does not meet the demands of the times. This is what fires inflation and thwarts the attainment of the goal of a higher standard of living which we all seek. Instead, it forces prices up for everybody and no one gains."

Dwight said the American Bar Assn. is "trying to foist its canons on the public with the force of law."

"The bar association has every right to prescribe a code of conduct for its own members, but only a legislature should enact laws," he said.

"By Canon 35, the bar association prohibits the taking of pictures in courts during session. The courts belong to the people and making regulations for their operation should be the prerogative of the legislature, the creature of the people."

He said the U.S. Patent Office is proposing to forbid advertising by attorneys appearing before it, on the ground it would violate another canon of the bar association.

Roosevelt's Former Negro Cook Is Dead

WARM SPRINGS, Ga. (AP)—The Negro woman who cooked President Franklin Roosevelt's first and last meals at the Little White House here is dead.

Daisy Bonner, who cooked for the famous man for 20 years whenever he was in Warm Springs, died just 13 years and 10 days after his death. She had been in ill health for several years.

Daisy once scribbled on the kitchen wall of the Little White House that she cooked "the first meal and the last" for the late President.

Guides still point out the inscription to visitors.

Ticklishness Mostly A State Of Mind

DETROIT (AP) — Ticklishness largely is a state of mind. What tickles today might not tomorrow.

So runs the conclusion of two experts on the subject—Dr. John S. Meyer, chairman of neurology at Wayne State University's Medical School, and Dr. Clyde B. Simpson, chief of child psychiatry at Lafayette Clinic.

They delved into the mechanics of tickling and came up with some interesting answers.

"We think ticklishness is a composite of several emotional feelings," Dr. Simpson told interviewers. "There's a good bit of affection and hostility in it."

The skin is important in expressing a gamut of emotions, Dr. Meyer said, explaining thus: "The tickling sensation requires an intact nerve system. It is an individual reaction to repetitive light stimulation of areas where usually the nerve endings are close together, as the soles of the feet, also in areas usually protected against injury, such as the ribs."

The stimulus is transferred to the brain, where it is interpreted as a tickle or a blow, he added.

Some stolid or older persons are not ticklish at all, and Dr. Meyer said seriousness reduces ticklishness.

The doctors said it remains to be proved whether women are more ticklish than men. Women are more likely to giggle when tickled, they said, but this probably comes about because men are stronger physically.

The doctors also agreed that the general subject of men versus women is — ticklish.

Hendrick Hospital Announces Addition

ABILENE (AP)—A new six-story, 100-bed addition to Hendrick Memorial Hospital was announced last night by George S. Anderson.

Anderson said he is giving the building, estimated to cost $500,000, in memory of his late wife. It will be called the Minnie L. Anderson building.

Anderson is president of Abilene Printing and Stationery Co. and chairman of the board of the Reporter Publishing Co., which publishes the Abilene Reporter-News.

He also is chairman of the board of the First National Bank.

Anderson and his wife were long-time benefactors of the hospital. He has been board chairman since the hospital opened in 1924 and was selected chairman again last night for the 35th time.

Work on the addition is to start within a year.

Seaboard Earnings

DALLAS (AP)—Net income of $2,008,099 for the first quarter of 1958, compared with $3,392,842 in the same period of 1957 was reported by the Seaboard Oil Co. yesterday. This is 55 cents per share as compared with 92 cents in 1957.

Rip Van Winkle Couldn't Sleep with Nagging Backache

Now! You can get the fast relief you need from nagging backache, headache and muscular aches and pains that often cause restless nights and miserable tired-out feelings. When these discomforts come on with over-exertion or stress and strain—you want relief—want it fast! Another disturbance may be mild bladder irritation following wrong food and drink—often setting up a restless uncomfortable feeling.

Doan's Pills work fast in 3 separate ways: 1. by speedy pain-relieving action to ease torment of nagging backache, headaches, muscular aches and pains. 2. by soothing effect on bladder irritation. 3. by mild diuretic action tending to increase output of the 15 miles of kidney tubes.

Enjoy a good night's sleep and the same happy relief millions have for over 60 years. New, large size saves money. Get Doan's Pills today!

TOP ENTERTAINMENT—The Dinah Shore Chevy Show—Sunday—NBC-TV and the Pat Boone Chevy Showroom—weekly on ABC-TV

Air Conditioning—temperatures made to order—for all-weather comfort. Get a demonstration!

The Bel Air Impala Convertible. Accessories to its Fisher Body beauty are rear fender radio antennas and a continental wheel carrier.

Chevy's got the car you've got in mind!

The '58 Chevrolet is more than just a car, it's hundreds of cars—each different in style, interior, power, drive and dozens of other ways. One of these Chevies has "you" written all over it. Your Chevrolet dealer will be happy to help you pick it out.

17 smart models to pick from!

From super-sport Impala to the lowest priced Delray, each offers everything Chevy's famous for!

BEL AIR SPORT COUPE · DELRAY UTILITY SEDAN · BEL AIR 4-DOOR SEDAN · NOMAD 4-DOOR 6-PASSENGER · BEL AIR 2-DOOR SEDAN · BROOKWOOD 4-DOOR 9-PASSENGER · BISCAYNE 4-DOOR SEDAN · BROOKWOOD 4-DOOR 6-PASSENGER · IMPALA CONVERTIBLE · BISCAYNE 2-DOOR SEDAN · YEOMAN 4-DOOR 6-PASSENGER · IMPALA SPORT COUPE · DELRAY 4-DOOR SEDAN · YEOMAN 2-DOOR 6-PASSENGER · BEL AIR SPORT SEDAN · DELRAY 2-DOOR SEDAN · CORVETTE

6 SPIRITED ENGINES

Five vigorous V8's! And the latest edition of the most budget-minded six ever built! You can have any engine in any Chevy model!

two new rides to rejoice in!

There's road-leveling Full Coil suspension, standard. For the last word in comfort, you can have a real air ride, an extra-cost option.

every power convenience in the book!

Power brakes, power steering, power window lifts and seat adjustment—all are extra-cost options.

Don't miss your Chevrolet dealer's

APRIL SALES SPECTACULAR!

CHEVROLET

You'll get the best buy on the best seller!

See your local authorized Chevrolet dealer

LAMB CHEVROLET COMPANY

25th and Avenue H · Phone HI 3-5456

Snyder, Texas

Feather Printing

for all your printing needs

Phone 3-6331

1907 - 25th Street

Floor Sanders and Edgers For Rent

Barrow Furniture Co.

2112 25th Street · Snyder, Texas

SPORTS

BUCKIN' THE LINE

By BUCK FRANCIS
News Sports Editor

THERE HAS BEEN QUITE a bit of talk about having five different classifications in high school track, same as there is in football and basketball.

Personally we are very much in favor of making this change.

Actually, track is divided into five classifications but only through district level. From district on through the state meet the schoolboys have only three divisions in the track program: AA, A and B.

Conference 4A and 3A make up the AA division in track past the district level while 2A and 1A make up the A division and Class B in track is made up of the same schools as in Class B football and basketball.

Doesn't Make Sense

It just isn't fair to force 3A to compete against 4A schools or 1A against 2A which is the way it is now in track from the regional level on.

It's probably the first time in history of the Texas Interscholastic League that schools are in one classification for the part of a season and in another classification for another part.

This is just another "screwy" arrangement dreamed up by Dr. Rhea Williams, athletic director of the Texas Intersholastic League.

Just for an example, Snyder High School, which has an enrollment of approximately 850 students, must compete against schools like Abilene, Amarillo and Odessa who have 2,000 students plus.

And Snyder is one of the larger Class 3A schools. Some 3A schools have less than 700 students.

And to show what it did to the Region 1AA track meet at Lubbock last week, only four 3A schools dented the scoring column. Andrews, Snyder, Brownfield and Kermit. The latter two just barely scratched, Brownfield scoring three points and Kermit only one-half point.

It's only natural that the bigger schools are going to dominate things when they are pitted against the smaller schools.

Tigers Ranked High Despite Odds

If this arrangement is allowed to continue in the future, then track and field in the classifications that have to compete against higher classifications in region and state meets will be ruined if it is not already.

We think the Tigers did wonderfully well in placing third in the region meet last year and fourth this year.

There were 12 4A schools competing in the Region 1-AA meet the past two years and the Tigers outscored 'em all except two each time.

But you just can't resonably expect the Tigers to continue to rank this high in the region meets year after year if the current arrangement is allowed to continue.

EYE LITTLE OLYMPICS—Pictured is a group of West Elementary students who are all set to compete in the annual Snyder Little Olympics at Tiger Stadium tomorrow. Students ages 10-12 at all local elementary schools will compete in the Little Olympics. There is no admission charge to the Little Olympics and the public is invited to attend. The show will get underway at 5:15 p.m. tomorrow. (Lee Watson Photograph)

Tech 9 Nips Aggies, 3-2

By The Associated Press

Texas and Texas A&M took on nonconference opponents in baseball Tuesday and both came off second best.

Texas, which leads the Southwest Conference race by two full games, played Sam Houston State and got trimmed 7-3 as the Bearkats pounded 10 hits, two of them 2-run homers by Louie Pryor. Woody Woodman of Texas extended his hitting streak to 17 straight games with a pair of singles.

Texas Tech, a member of the conference but not playing in the championship race, edged Texas A&M 3-2. The Red Raiders were held to one hit through seven innings by Toby Newton but Percy Sanderson went in to work in the eighth and Gehrig Garrison socked a homer. Then, in the ninth, Dave Bourland got on through an Aggie error and scored on a wild throw. Pitcher Bill Tombs then singled to drive in David Potter with the winning Tech run.

Duke Owners Sponsors Wild Game Barbecue

ALBUQUERQUE, N.M. (AP)—Oilman Tom Bolack got his baseball club off to a healthy start last night. He served 600 pounds of buffalo, mose, deer, mountain sheep, wild turkey, caribou and elk.

Bolack, of Farmington, took over the Albuquerque Dukes with four other Albuquerque businessmen a few months ago.

It was a life-saver for the financially distressed member of the Class A Western League.

The oilman is famed for his wild game barbecues. The meat is from game he bags. He does his own cooking.

The Albuquerque Dukes open their season against the Colorado Springs, Colo., Sky Sox in Albuquerque tomorrow.

Tigerettes To Compete In State Tourney

The season isn't over yet, for the Snyder High School girls volleyball team.

The Tigerettes have been invited to compete in the state meet at Abilene this weekend, Miss Allne Stovall, Tigerette coach, announced this morning.

A vacancy resulted in the state tournament field and the state tourney officials, mainly because of the impressive record posted by the Tigerettes this season, invited the Tigerettes to fill the vacant berth.

The Tigerettes compiled a 19-8 season record.

First round foe of the Tigerettes wasn't known at press deadline today but the tournament will get underway Friday.

The state tournament will be held at Rose Field House on the Hardin — Simmons campus.

The Tigerettes had already "packed" away their playing gear following the regional tournament a week ago but they quickly accepted the invitation to the state tournament and began preparations yesterday afternoon.

AT TIGER STADIUM

Little Olympics Here Tomorrow

The annual Snyder Little Olympics will be unreeled tomorrow afternoon at Tiger Stadium.

The meet will get underway at 5:15 p.m. with the field events. Running events will commence at 5:30.

About 350 boys and girls from the local elementary schools will compete in the Olympics.

There will be two divisions in each the boys and girls brackets. One division will be made up of 10-11 year-olds and another 12-13 year olds.

To be eligible to compete the kids must be enrolled in a local elementary school.

Little Olympic T-Shirts, furnished by the Snyder Quarterback Club, will be worn by the contestants.

All first, second and third place winners in each event will receive a ribbon. Each member of relay teams finishing first, second or third will receive ribbons.

Tomorrow's Little Olympics is a stepping stone to the Junior Little Olympics to be held in Abilene in July.

Taking part in tomorrow's Olympics will be boys and girls from West Elementary, Central Elementary, East Elementary, North Elementary and Northeast Elementary.

No admission will be charged for the Little Olympic show.

Guy Winner Of 'Champ' Keg Tourney

Little Jimmy Guy won the "champion of champions" tournament complete recently at Town and Country Bowl.

Guy won over Jim Tatum in the finals.

Enroute to winning the tournament, Guy averaged 202 pins per game in 12 games. Guy had a 12-game total of 2,419 pins. Guy's best game of the tournament was 245 while his lowest was 150.

Guy bowled seven 200-games during the tournament.

The tournament field was made up of follows who had been champion at one time or another in the "championship bowling" tournament began in December. A championship bowling match was held each Sunday afternoon with the champion meeting a challenger.

The challenger each week was the person bowling the high series that particular week. If the challenger won then he took on the role as champion until beaten by another challenger.

There were eight champions in all during the three months of championship bowling. These eight then met in a post-season tournament to determine the season champ.

The other champions besides Guy and Tatum were J. L. Bunch, John Pickering, Bobby Zetsman, Ray Lampson, Victor Dieke, and Chester Soles.

The champion-of-champions tournament was held on the four new lanes recently added at Town and Country Bowl.

STANDINGS

WEDNESDAY'S BASEBALL
By The Associated Press
AMERICAN LEAGUE
YESTERDAY'S RESULTS

New York 12, Boston 7
Detroit 8, Chicago 2
Baltimore 4, Washington 2
Kansas City 9, Cleveland 6

	Won	Lost	Pct.	Behind
New York	7	1	.875	½
Kansas City	5	2	.714	1½
Detroit	5	3	.625	2
Washington	3	3	.500	3
Baltimore	3	3	.500	3
Cleveland	3	5	.375	4
Chicago	2	5	.386	4½
Boston	1	7	.125	6

TODAY'S GAMES
Chicago at Cleveland, 2 p.m.
Baltimore at Boston, 2 p.m.
New York at Washington, 8:05 p.m.
Detroit at Kansas City, 9:05 p.m.

NATIONAL LEAGUE
YESTERDAY'S RESULTS

Milwaukee 5, Pittsburgh 2
Los Angeles 4, Chicago 2, night
St. Louis 7, San Francisco 5, night

	Won	Lost	Pct.	Behind
Chicago	4	2	.667	—
Milwaukee	4	2	.667	—
Cincinnati	3	2	.600	½
San Francisco	4	3	.571	½
Los Angeles	3	4	.429	1½
Philadelphia	2	3	.400	1½
Pittsburgh	2	4	.333	2
St. Louis	2	4	.333	2

TODAY'S GAMES
St. Louis at San Francisco, 4:30 p.m.
Milwaukee at Cincinnati, 8 p.m.
Pittsburgh at Philadelphia, 8 p.m.
Chicago at Los Angeles, 11 p.m.

TEXAS LEAGUE
By The Associated Press
TUESDAY'S RESULTS

Tulsa 3, Dallas 1
Corpus Christi 11, Victoria 8
Austin 6, Fort Worth 4
Houston 3, San Antonio 2

	Won	Lost	Pct.	Behind
Austin	4	0	1.000	—
Tulsa	4	0	1.000	—
Houston	4	1	.8000	½
Corpus Christi	3	1	.750	1
San Antonio	1	3	.250	3
Victoria	1	4	.200	3½
Dallas	0	4	.200	3½
Dallas	0	4	.000	4
Fort Worth	0	4	.000	4

WEDNESDAY'S GAMES
Fort Worth Austin (2)
San Antonio at Houston
Tulsa at Dallas
Victoria at Corpus Christi

Mountaineers Upset Vernon

VERNON, April 23—The Mineral Wells Mountaineers took a 1-0 lead in their District 4-AAA championship series with the Vernon Lions here Tuesday with an upset 9-5 victory.

The Mountaineers had to go nine innings for the victory, scoring four runs in the 9th to break a 5-5 tie.

A three-run double by Bobby Watson was the telling blow for the Mountaineers in the ninth.

The series will be resumed at Mineral Wells April 29.

Tuesday's loss was the first of the season against eight wins for the Lions. Mineral Wells notched its 12th win in 15 starts.

Red Hot Tigers, A's Open Series At K-City Tonight

By ED WILKS
The Associated Press

The Detroit Tigers, could-be contenders, and the Kansas City A's, would-be contenders, have at it for the first time tonight, after belting Chicago and Cleveland in the American League's early going.

The Tigers, with revived pitching, and the A's, off again on a spring home run binge, are in a virtual tie for second behind New York.

Bob Cerv hit two of the A's three homers as they whipped Cleveland for the fourth time in five tries yesterday 9-6. Detroit was outhit 9-8, but backed up Billy Hoeft with five extra-base blows for an 8-2 decision over the White Sox. The Tigers are 4-1 vs. Chicago.

The Yankees opened up for the first time, bombing Boston 12-7 for their sixth straight. Baltimore beat Washington 4-2.

In the National League, the champion Milwaukee Braves beat Pittsburgh 5-2 and claimed a share of first place for the first time as Los Angeles defeated front-running Chicago 4-2. St. Louis defeated San Francisco 7-5 in the only other game scheduled.

The A's, tops in the AL with 11 home runs in seven games, clinched their third straight on Cerv's three-run shot in the seventh. Cleveland's Rocky Colavito and Chico Carrasquel hit two-run homers. Cerv, scampering for an inside-the-park homer in the third, has hit all four of his '58 homers against Cleveland.

Billy Hunter's home run gave the A's a 3-0 lead in the second after Chuck Churn relieved Bob Lemon. The veteran right-hander, in his first start since a winter elbow operation, gave three hits in the first, and left when he gave up two more in the second. Ned Garver won his second, with relief from Bud Daley and Tom Gorman.

Hoeft went all the way in his first victory as the Tigers tore into Early Wynn for four runs in the first, three on Charlie Maxwell's homer. Hoeft gave up a home run to Jim Landis, but struck out six and used a slow curve to choke the Sox, who left 10 on base for the second straight day.

Seven runs in the fourth, on three triples and Gil McDougald's home run, bagged it for the Yankees, who also got a two-run homer from Norm Siebern in the eighth. Tom Sturdivant won it, but needed Ryne Duren's relief for the last two outs after Sammy White's two-run homer.

Jack Harshman, the ex-White Sox southpaw, won his second for the Orioles with Billy O'Dell's relief. Brooks Robinson had three of the Birds' seven hits, one his second homer. Jack Lumenti lost it.

Podres Wins But Suffers Injury

By The Associated Press

Johnny Podres, the Los Angeles Dodgers' stubby, southpaw pitching ace, hasn't lost his touch against the Chicago Cubs, but he can't seem to shake an injury jinx.

The stocky kid whose curve and change-up carried the Dodgers to their lone world championship in the 1955 World Series, with the New York Yankees, hasn't had an uninterrupted year in the majors yet. Now a recurrence of last season's elbow trouble has him sidelined again.

It may not be serious, but it cost him a shutout, perhaps even a no-hitter, as he gained his second victory last night with a 4-2 decision over the Cubs — a club that hasn't beaten the little lefty in five decisions since he came up in 1953.

Podres didn't allow a hit for 5 2-3 innings. Then Tony Taylor beat out an infield hit in the sixth and Ernie Banks measured the nearby left field seats at the Coliseum for his third home run. In the seventh, Podres called it quits because of the elbow.

The Chicago defeat, coupled with Milwaukee's 5 - 2 afternoon victory at Pittsburgh, hoisted the world champion Braves into a share of first place (with the Cubs) for the first time this season. The St. Louis Cardinals defeated San Francisco 7-5 in the only other game scheduled.

In the American League, the New York Yankees won their sixth straight, defeating Boston 12-7. Kansas City beat Cleveland 9-6, with Bob Cerv hitting two of the A's three home runs. Billy Hoeft won his first as Detroit smacked the Chicago White Sox again 8-2. Baltimore beat Washington 4-2.

Podres, 25, had 7-2, 7-2, 7-3 and 6-3 records when interrupted by one thing or the other in his first four years in the majors. It was back trouble in 1953, an appendectomy in '54, a stiff shoulder in '55 and, after his back trouble sprung him from the Navy in '56, the elbow business last season.

Gold Sox Win

SAN ANTONIO (AP)—The Amarillo Gold Sox smashed the Brooke Army Medical Center Comets 15-1 yesterday. Clyde Perry drove in five runs with two triples and a single.

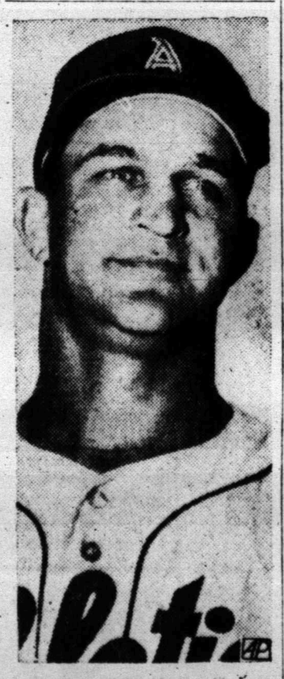

PARKS A PAIR — Box Cerv above, of the Kansas City Athletics continued his early-season hitting with a pair of homers yesterday to lead the A's to their fourth win in five games with Cleveland.

Aggie Drill Called Best Yet By Myers

COLLEGE STATION (AP)—Texas A&M went through yesterday what Coach Jim Myers called the best spring football workout yet.

Junior letterman Gordon LeBoeuf and freshman wingback Randy Sims made several long runs.

Myers said blocking back Dick Gay and centers Gale Oliver and Roy Northrup are showing improvement.

The annual Maroon and White game will be Saturday.

Women Gather For Dallas Fem Open

DALLAS (AP) — Final tuneup rounds and a style show will occupy women of the golf tour today as they prepare for the $7,500 Dallas Open.

A field of 25 professionals will move out tomorrow in the first round with defending champion Wiffi Smith of Orange, Tex., on hand. Patty Berg of Minneapolis, who won the first tournament in 1956, also will compete.

SMU Golfers Climb To 2nd

By The Associated Press

SMU moved into second place in golf but fell from a tie for first to third place in tennis in Southwest Conference competition Tuesday.

SMU beat Texas 5-1 in golf to go into the runner-up spot six points behind leading Arkansas.

Texas whipped SMU 5-1 and went into second place in tennis only two points away from leading Rice. SMU dropped to third, six points back of Rice.

SMU won four matches, and split in the other two in downing Texas in golf. Jerry Pitman and Bob Harvey won singles matches, Pittman and Tom Brown and Harvey and Gene Teter took doubles engagements. Brown split with Tom Seekatz of Texas and Teter was all square with Don Pohl of Texas.

Richard Keeton won the No. 1 singles with a 6-2, 6-2 decision over Bill Dixon as Texas almost swept its tennis matches with SMU. Terry Todd beat Rudy Benavides and Laurence Becker defeated Bill Wright in other Texas singles matches. SMU's only victory was Hayden Schilling over Hinkle in singles.

Wednesday, Texas and TCU play at Austin.

Erdelatz To Lecture At Tech Coach Clinic

LUBBOCK (AP) — Texas Tech's coaching clinic, featuring Navy Coach Eddie Erdelatz is scheduled Friday and Saturday.

Included on the schedule open to all high school coaches are a barbecue and Texas Tech's spring football game Friday night.

Coach DeWitt Weaver of Texas Tech and his staff will appear on the program with Erdelatz.

Tiger 9 Tops Steers, 8-4

The Tiger baseballers racked up their fourth win in their last five starts yesterday with a resounding 8-4 victory over the Big Spring Steers at Big Spring.

Norman Gladson went the route for the Bengals to pick up his third win as compared to the same number of losses. The sophomore righthander hurled a five-hitter at the Steers and all four Steer runs were unearned as the Tigers for the second straight game committed seven errors.

Gladson walked four and struck out seven.

Shortstop Gary Vice gave the Tigers a rousing sendoff when he slammed a three-run homer in the first inning and the Tigers were never headed.

The Tigers moved ahead 4-0 in the third when Richard Mahan singled in Coleman John who has also singled.

Big Spring got its first run in the lower half of the third when Bell tripled and scored on a Tiger error.

The Tigers got the run back in the fourth when David Hale singled across Johnny Drake who had walked.

Coach Speedy Moffett's charges then put the game out of reach for the Big Springers in the fifth with a three-run rally. Vice drove in one run and Hale two in the fifth inning uprising.

Big Spring employed four pitchers in the game with starter Jay LeFeuvre absorbing the loss.

Kenny Drake led the Tigers at the plate with three hits in five trips. David Hale got two safeties for the Bengals.

The win was the 9th of the season against 10 defeats for the Tigers. For Big Spring, yesterday's defeat was only their fifth in 16 outings.

Next on tap for the Tigers will be a Saturday contest with the Odessa Broncs at Towle Park.

Yesterday's box:

TIGERS (8)

PLAYER	AB	R	H	RBI
Richard Mahan, ss	4	0	1	1
Neil Boyd, cf	4	2	1	0
Kenny Drake, 2b	5	1	3	1
Gary Vice, ss	2	2	1	3
Johnny Drake, rf	2	2	0	0
David Hale, 3b	5	0	2	2
Coleman John, c	2	0	1	0
Mike Moffett, 1b	3	0	0	0
Jerry Fleming, 1b	0	0	0	0
Dick Hayes, 1b	1	0	0	0
Norman Gladson, cp	3	0	0	0
Totals	31	8	9	8

BIG SPRING (4)

PLAYER	AB	R	H	RBI
Bell, lf	4	2	1	0
Peacock, 1b	4	0	0	0
Fields, rf	4	1	1	0
Thomas, 3b	2	0	1	1
Daniels, ss	3	0	1	0
McMahan, 2b	2	0	0	0
Rogers, 2b	2	0	0	1
Sarmiento, c	3	1	1	0
Hollis, cf	2	0	0	0
C. LeFevre, cf	1	0	0	0
J. LeFevre, p	2	0	0	0
Curtis, p	0	0	0	0
Terry, p	1	0	0	0
Moser, p	0	0	0	0
Totals	31	4	5	2

Score by innings:

TIGERS	301	130	0—8
BIG SPRING	001	011	1—4

Errors: Boyd, Vice 2, Hale 2, Moffett, Fleming, Peacock, Daniels, McMahan 2. 2BH — Hale, Daniels. 3BH — Bell. Home run — Vice. Stolen bases — Boyd 2, Vice, J. Drake.

PITCHER	IP	H	R-ER	BB	SO
Gladson (Winner)	7	5	4-0	4	7

Iowa Cage Coach Killed In Crash

WATERLOO, Iowa (AP) — Frank (Bucky) O'Connor, 44, head basketball coach at the State University of Iowa since 1951, was killed yesterday in the collision of his car and a truck.

Austin, Tulsa Stay Unbeaten In Texas Loop

By The Associated Press

Texas League pitchers, Mike Lemish at least, don't just throw the ball and make only passive motions at the plate.

The veteran Austin pitcher worked eight fine innings Tuesday and he drove in three runs with a double and single as he kept the Senators tied for the lead. Austin beat Fort Worth 6-4 to extend the latter's losing streak to four.

Austin won its fourth game and so did Tulsa, which bounced Dallas 3-1, and those two clubs are tied for the lead with perfect records.

Houston stayed only a half-game back with a 3-2 decision over San Antonio while Corpus Christi took an 11-8 victory over Victoria.

Tulsa handed Dallas its fourth straight loss on the strength of pinch-hitter Harry Fisher's home run in the ninth. The smash scored two runs and ruined a good pitching duel between Tulsa's Earl Hunsinger and Dallas' Jim Tugerson. Hunsinger allowed only two hits but one of them was Frank Murray's double with a mate on base in the fifth.

Charley James of Houston clouted his first homer in professional baseball to furnish the margin that beat San Antonio. The score was tied at 2-2 when James came through in the seventh. San Antonio got to Howie Nunn for eight hits and Houston managed only seven off Jim Archer.

Corpus Christi used home runs by Al Steiglz, Mike Lutz and Charley Wilhelm and some tight relief pitching by Bill Franco to lick Victoria. Franco limited the Rosebuds to three hits in six innings but had a rather shaky ninth when Don Russell homered for two runs.

Air Conditioner SPECIAL!
only 99.95
For a 4,000 Volume Control Air Conditioner Complete with pump and float. Undercoated to prevent rust. 1958 Model. Weight 200-Lbs.

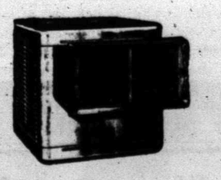

3,000 V.C. $94.50
3,000 2-speed $99.50
4,000 2-speed $109.95
4,500 V.C. $124.50
4,500 2-speed ... $134.50

Phil's Auto
No. 1—East Side of Square
No. 2—Big Spring Highway

Russian Gives Praise To Kilgore Pianist

NEW YORK (AP)—A former Russian soldier, commenting on the Moscow success of a Texas pianist, said yesterday "over here you have great talent."

Uri Volski, 37, said he was one of the audience who cheered Van Cliburn, 23, of Kilgore who recently won the Tchaikowsky contest at the Moscow concert competitions.

"We stood and applauded him very loudly," Volski said. He is an official of the Soviet State Committee for Cultural Relations with Foreign Countries.

Volski is a member of a group of five former Russian soldiers here for a dinner marking the April 25, 1945, meeting of U.S. and Soviet troops at the Elbe River.

Political Announcement

The Snyder Daily News is authorized to announce the following candidates for office, election to be subject to action of the Democratic Primary:

For County Judge:
EDGAR TAYLOR
J. RAY MARTIN

For District Clerk:
MRS. EUNICE WEATHERSBEE

For County Treasurer:
MRS. MOLLIE PINKERTON
MRS. AGNES BROWN

For County Clerk:
DAN COTTON

For Commissioner, Pct. No. 2:
EARL (HASSIE) SNEED
TOM J. DESHAZO
W. P. (BILL) HERRING
LLOYD DEVENPORT
AUDRY HEAD
W. M. (BILL) RILEY
E. D. (EARL) McDOW
ALFRED BEAVER

For Commissioner, Pct. No. 4:
J. C. (JAY) MASSINGILL
N. F. HALL
DOYLE PARMER
BILL WISE
FRANK ROEMISCH
OTTIS BELL
DON G. ROBINSON
ELMO HERRING
JIM FARR

For Justice of Peace, Pct. No. 1:
W. C. DAVIDSON

For County Superintendent:
FORREST BEAVERS

State Senate—24th District:
DAVID W. RATLIFF

Rates On Snder Daily News Classified Word Ads:

One day	.05 Per Word
Three days	.12 Per Word
Six days	.18 Per Word
Each day following	.01 increase

15 word minimum rate per insertion.

EARNED RATES

Space ads	95c per inch
Three days	85c per inch
Six days	80c per inch

MONTHLY EARNED RATES

For 15 words at 25 issues per month—Total ... $6.70

Capitals and type large than agate at double.

WORD AD DEADLINE

Weekdays	5 p.m.
For Sundays	11:30 Saturday

RULES

The publishers reserve the right to correctly classify all advertising; to edit any copy deemed objectionable for any reason, and reserve the right to accept advertising only on a cash in advance basis. Some ads are charged to phone owners purely as an accomodation and payment is due immediately upon publication. Some types of ads are not charged under any circumstances but must be strictly cash in advance.

Classified Ads They Get Results Dial HI 3-5486

BUSINESS SERVICE

Who Sell What & Where Is He?

BUTANE

—Call Scurry Butane Company HI 3-3721 for prompt gas delivery Sales & Services, domestic & commercial appliances.

FURNITURE

—Frigidaire refrigerators, washers, Sylvania Television. Also large selection of quality furniture at King & Brown.

KSNY RADIO LOG

1450 kc
MUTUAL BROADCASTING SYSTEM

WEDNESDAY EVENING

6:00—Fulton Lewis, Jr.
6:15—Texaco Local
6:20—Frontier Bonanza
6:30—News
6:35—Dinner Date
7:00—News
7:05—Mystery
7:30—Sports Feature
7:35—Star of Today
7:45—Date 'til Eight
8:00—News
8:05—Sportscast
8:15—Rhythm at Random
8:30—News
8:35—Rhythm at Random
9:00—News
9:30—Rhythm at Random
9:30—News
9:35—Music for Dreaming
10:00—News
10:15—Night Watch
10:55—News
11:00—Sign Off

THURSDAY MORNING

6:00—Sign On
6:00—Musical Clock
6:35—Musical Clock
7:00—News
7:05—Musical Clock
7:30—News
7:45—Time, Tunes & Temp.
8:00—According to the Record
8:05—Home News
8:15—Musical Bouquet
8:25—Five Minutes with the Master
8:30—News
8:35—Coffee Time
9:00—News
9:15—Morning Devotional
9:30—News
9:35—Morning Melodies
10:00—News
10:05—Morning Melodies
10:30—News
10:35—Morning Melodies
11:00—News
11:05—Piggly Wiggly Time
11:15—Guest Time
11:30—News
11:35—Guest Time
11:50—Greenstamp Jackpot

THURSDAY AFTERNOON

12:00—News
12:15—Luncheon Melodies
12:30—News
12:45—Variety Time
1:00—Game of the Day
4:00—News
4:05—Texaco Texas News
4:10—Top Tunes
4:35—Top Tunes
5:05—Top Tunes
5:35—Buccaneer Twin Treasure Chest

TELEVISION LOG

WEDNESDAY PROGRAMS

KMID-TV Channel 2 — Midland

WEDNESDAY
5:30—Cartoon Clubhouse
5:45—NBC News
6:00—Sports News, Wthr.
6:30—Martin Kane
7:00—Kruger Theatre
8:00—Kraft Theatre
9:00—Sea Hunt
9:30—This is your Life
10:00—News
10:10—Jax Spts. Wth.
10:20—Late Show
12:00—Sign Off

THURSDAY
6:55—Morning Devotional
7:00—Today
9:00—Dough-Re-Mi
9:30—Treasure Hunt
10:00—The. Price Is Right
10:30—Truth or Consequence
11:00—Tic Tac Dough
11:30—It Could Be You
12:00—News & Weather
12:15—Paris Precinct
12:45—Matinee Showcase
2:00—Matinee Theatre
3:00—Queen For A Day
3:45—Modern Romances
4:00—Comedy Time
4:30—Carrtoon Clubhouse
5:00—Woody Woodpecker
5:30—Cartoon Clubhouse
3:45—NBC News
6:00—Sports
6:15—News
6:25—Weather
6:30—Patio Party
7:00—You Bet Your Life
7:30—Dragnet
8:00—People's Choice
8:30—Tenn. Ernie Ford
9:00—The Lux Show
9:30—Jane Wyman
10:00—News
10:10—Jax Sports & Wthr.
10:15—Sports
10:20—Late Show
11:30—Sign Off

KCBD-TV Channel 11 — Lubbock

WEDNESDAY
5:30—Last of Mohicans
6:00—News, Spts. & Wthr
6:15—Weather
6:15—Here's Howell
6:30—Wagon Train
7:30—Father Knows Best
8:00—Wyatt Earp
8:30—Frank Sinatra
9:00—This Is Your Life
9:30—Lawrence Welk
10:30—News, Wthr., Sports
10:50—Movie

THURSDAY
7:00—Today
9:00—Dough-Re-Mi
9:30—Treasure Hunt
10:00—The Price Is Right
10:30—Truth or Con.
11:00—Tic Tac Dough
11:30—It Could Be You
12:00—Gene Autry
1:00—Top Plays of 1958
1:30—Kitty Foyle
2:00—Matinee
3:00—Queen For A Day
3:45—Matinee
5:30—Hospitality Time
6:00—News
6:10—Weather
6:15—Here's Howell
6:30—Cisco Kid
7:00—Groucho Marx
7:30—Dragnet
8:00—People's Choice
8:30—Tenn. Ernie Ford
9:00—Rosemary Clooney
9:30—Jane Wyman
10:00—News Log
10:30—News, Wthr. Spts.
10:50—Movie

CHANNEL 4-12-13

Station Programs Same—Except Where Channel Number Shown

WEDNESDAY
4:30—Susie
5:00—Looney Tunes
5:55—4—Local News
6:00—13—News, Wthr., F.
12—News, Wthr., F.
4—Cosden Farm
6:15—Doug Edwards
6:30—13—Circus Boy
12—The Plainsmen
4—Circus Boy
7:00—Leave It to Beaver
7:30—The Big Record
8:00—The Millionaire
8:30—I've Got A Secret
9:00—US Steel Hour
10:00—13—Stories-Century
12—Playhouse
4—News - Wthr.
10:15—13—Stories-Century
12—O'Henry
4—Showcase
10:30—13—News, Wthr., Fea
12—News, Wther., Fe
10:30—4—Showcase
11:00—13—Showcase
4—Showcase
12:30—4—Sign Off
12:30—Sign Off

THURSDAY
7:30—Sign On
7:55—Texas News
8:00—Captain Kangaroo
8:45—Morning News
8:55—Local News
9:00—Garry Moore
9:30—How Do You Rate
10:00—Arthur Godfrey
10:30—Dotto
11:00—Love of Life
11:30—Search for Tomorrow
11:45—Liberace
12:15—13—Noon News
12—Man on Street
4—Noon News
12:25—13—Walter Cronkite
12—Man on Street
4—Walter Cronkite
12:30—As The World Turns
1:00—Beat The Clock
1:30—House Party
2:00—The Big Payoff
2:30—The Verdict Is Your
3:00—The Brighter Day
3:15—The Secret Storm
3:30—The Edge of Night
4:00—Home Fair
4:15—Beauty School of Air
4:30—Susie
5:00—Looney Tunes
5:15—13—Woodpecker
12—Looney Tunes
4—W Woodpecker
5:45—Looney Tunes
5:55—4—Local News
6:00—13—News, Wthr., F.
12—News, Wthr., F.
4—Cosden Farm
6:15—Doug Edwards
6:30—13—Whirley Birds
12—S. Francisco Beat
4—Sketch Book
7:00—13—Richard Diamond
7:00—12—Honey Mooners
4—Honey Mooners
7:30—Climax
8:30—Playhouse "90"
10:00—13—Wings
12—Wings
4—N. W.
10:15—13—Wings
12—Wings
4—Showcase
10:30—13—N. W. Public A.
12—Wrestling
4—Showcase
11:00—Chicago Wrestling
12:30—Sign Off

AMERICA'S LARGEST HERD OF ELEPHANTS! — AL G. KELLY & MILLER BROS. CIRCUS, AFTERNOON & NIGHT SNYDER—WED. MAY 7TH

A ANNOUNCEMENTS

A-2 SPECIAL NOTICES

SNYDER, BIG SPRINGS BUS SCHEDULE
LV: Snyder 12:45 p.m.
AR: Big Springs 1:30
AR: Midland 3:25
AR: Odessa 3:40
LV: Big Springs 3:00
AR: Snyder 4:05
Connections at Big Spring for all points West and South.

FOR SALE—four burial lots in front garden in Hillside Memorial Gardens. Call HI 3-6355.

B AUTOMOBILES

B-1 AUTOS FOR SALE

Good '50 Oldsmobile 88 for sale or will trade for calves or hogs. Phone HI 3-2327.

FOR SALE '56 model Chevrolet Bel-Air, heater, radio, heater, and white sidewalls. Clean and in good condition. $275.00. See at D & R after 3 o'clock or call HI 3-3002.

B-2 TRUCKS FOR SALE

Two trucks and trailers for sale. Dudley Mayes. Phone 132, Normleigh, Texas, Route 2.

B-3 AUTO SERVICE

WALTER MORGAN and Sons Garage. Auto and tractor repair. 1803 24th. Street. Phone HI3-9432.

26 MILES PER GALLON

On four barrel carburator with dashboard control unit. Here's the deal. Your four barrel carburator contains four small barrels while the two barrel carburator contains two large barrels. This simply gives you as small carburator for economy or at the push of a button a large carburator for more power. $4 or $6 installed. Call HI 3-3719 from 1 to 6 p.m.

B-11 AUTO RADIATORS

SNYDER RADIATOR SERVICE
FRANK D. STEPHENSON
"THE RADIATOR MAN"
CLEANING—REPAIRING
NEW—REBUILT
1105 Ave. T Dial HI 3-4131

D BUSINESS SERVICES

D-2 BLDG. SPECIALISTS

TORNADO season is here. Order your storm cellar now. Phone HI 3-4075. Call after 5:00 p.m.

D-6 FLOOR FINISHING

FOR CARPENTER repairs call HI 3-8807. Free Estimates.

SANDING AND FINISHING

Make your old floors look like new. Cleaning & Waxing.
FREE ESTIMATES
Clyde Baldwin
Ph. HI 3-4017 or HI 3-3331

D-8 HOME CLEANERS

LACYS

Cleaning and pest control service. Special for limited time only: Carpets cleaned and mothproofed at five cents per square foot. Homes sprayed for all household pests at $1.75 per room. Guaranteed one year.

Dial HI 3-4271

D-10 HAULING-DELIVERY

WANTED: Cattle hauling. Call George Maule at HI 3-2974 or HI 3-9791.

D-11 PAINTING-PAPER—

Call C. R. Agee HI 3-4335 or HI 3-3122 for painting, paperhanging, texturing. Free estimates, courteous service. All work guaranteed.

D-26 MISCELLANEOUS

STORM CELLERS. Any kind of new or repair work. No down payment. Three year terms. Phone HI 3-4975.

CADDELL'S WASHING MACHINE REPAIR. Pick up and delivery, wringer type and automatic. 2508 Ave. I. Phone HI 3-3333.

CALL O. C. FLOYD for free estimates on concrete or tile work. Dial HI 3-7224.

Sewing Machines: Rented by Week or Month. All makes repaired. Allen Sewing Machin Center, 1710 25th Street. Phone HI 3-4812.

LAWN MOWERS

Sharpened to factory standards. New and used power and hand mowers for sale, take trade-in. We service what we sell.
COX-KEY SERVICE
1004 26th Street HI 3-5150

DANNY'S LAUNDRAMAT, clean place to wash large drees. Extra soft hot water. Open 24 hrs. Big Spring Highway.

YARDS PLOWED $5.00 hour minumum. Barn yard fertilizer, $8.00 pickup load. Phone HI 3-3732 or HI 3-6670.

CESSPOOL, SEPTIC tank. Pierce Moffett, 405 33rd Street, Snyder, Texas. Dial HI 3-7179 or HI 3-5684.

E EMPLOYMENT

E-2 HELP WANTED FEMALE

AVON CALLING. It's a woman's world! Have a new and interesting career. If you are over 30, have ambition, and quality, Avon will train you. Write Box D-12 in care Snyder Daily News.

WAITRESS WANTED — apply at Beacon Lodge Phone HI 3-3571.

WANTED CAR-HOP. Apply at Triple A Drive-In.

E-3 HELP WANTED MISC.

FREE EMPLOYMENT SERVICE
Call HI 3-9246 day or night
For oilfield hands
Odd jobs farm hands
Call us any time
REMEMBER FOR HELP
CALL HI 3-9246

E-6 POSITION WANTED, F

WILL DO ironing in my home. Phone HI 3-7436.

WILL DO ironing in my home. 800 27th street or phone HI 3-5550.

WILL CARE for baby or small child in my home, day or night. 710 30th for call HI 3-7269.

E-8 INSTRUCTION

FINISH HIGH SCHOOL or grade school at home, books furnished. Diploma awarded. Start where you left school. Write Columbia School, Box 5061, Lubbock, Texas.

Everybody Reads The Classified Ads — You Are!

F INSTRUCTION

HIGH SCHOOL
GRADE SCHOOL
Est. 1897
At home in spare time. START TODAY. Modern methods, new standard texts. Diploma awarded. Low monthly payments. Over 5,000 graduates in 1957. Endorsed by leading educators. Write for free booklet that tells you how.
AMERICAN SCHOOL DEPT. S. N.
Box 3145
Lubbock, Texas

G FINANCIAL

G-2 PERSONAL LOANS

SNYDER FINANCE
$5 to $50 Salary Loans

SNYDER PAWN LOANS
On Articles Of Value
2401 Ave. S Ph. HI 3-6335

H WOMAN'S COLUMN

H-3 CHILD CARE

WILL care for your children day or night. Mrs. Bama Davis. 803 29th. Ph. HI 3-3805.

CARE FOR your children day and night. Free transportation. Mrs. J. C. Beavers, 901 25th Street. Phone HI 3-3833.

CHILD CARE
Pickup & Delivery Service
$7.50 per week (No Sundays)
For children of full-time employed mothers. Spacious, well-equipped playground, completely fenced. Also indoor play area for inclimate weather. Noon meal included in above rate, also pickup and delivery.
Ph. HI 3-7325 for information
Mrs. Emalyn Hensley

J FARMERS EXCHANGE

J-1 FARM EQIUPMENT

FOR SALE: Front end loder for Farmall MRR. Slightly used with loders. $450.00. J. D. Walker, phone HI 3-6735.

J-2 GRAIN, HAY, FEED

FOR SALE: Sudan. Almum seed. Recleaned and tested. 12c per pound. Robert Clements. HI 3-4128.

J-4 POULTRY

FRYERS FOR SALE. Two pullets and up. Phone HI 3-7944.

J-5 FARM SERVICE

CUSTOM PLOWING, deep breaking, one-waying and combining. J. B. Early. Call HI 3-8122 or HI 3-3668.

K MERCHANDISE

K-1 BUILDING MATERIAL

PAY CASH and save!

2x4 Precision Cut Studs	$6.15
1x6 Sheathing Dry Pine	$4.95
2x4 & 2x6 8-Foot—20 Foot	$6.95
1x6, 105 Fir Siding	$8.95
15-Lb. Asphalt Felt	$2.28
T-Lock Composition Shingles	$5.50
29 Ga. Strong Barn Corrugated Iron	$9.95
2.0x6-8 Mahogany Slab Door	$4.95

VEAZEY CASH LUMBER CO.
1 Mile West On
Lamesa Highway
Phone HI 3-6612

K-3 DOGS, PETS, ETC.

FREE PUPPIES. Garden variety. Phone HI 3-4384.

K-4 HOUSEHOLD GOODS

FOR SALE: six place setting of imported Noritake china. Call HI 3-6396.

FOR SALES, RENTAL OR SERVICE
SEWING MACHINES
VACUUM CLEANERS
New & Used
FOR home service
Call HI 3-3961
THE NEEDLECRAFT SHOP

Will trade equity in six rooms of furniture for equity in small trailer house. Call HI 3-3802 after 6 o'clock.

K-8 SPORTING GOODS

We Buy serviceable Used Guns
REPAIR RODS & REELS
Sportsman Headquarters
Vic Baze — Owner
1918 - 25th. Ph. HI 3-4703

K-11 MISCELLANEOUS

SEE GILES for new and used furniture. We buy and sell. 2012 Avenue S. Phone HI 3-6552.

TV WHOLESALE
SERVICE CALLS NIGHT OR DAYS $3.50
Cost plus $50.00. On all makes of TV. Parts and service free for 90 days. Towers, Poles, Antennas, at large discount. Easy terms. Call Us Before You Buy.
Ph. HI 3-3509—210 - 32nd.

Automotive Air Conditioning
BY CLARDY
Complete $298.00
Canyon Buick-Pontiac
811-25th St. Ph. HI 3-4500

K-16 TRAILER HOUSES

Your Authorized Dealer For SPARTAN—"M" SYSTEM—SPARCRAFT Trailer Supplies and Accessories
We trade for anything
Up to 7 years financing
On Air Base Rd—Just Off Hwy. 80 West
Ph. OR 3-8431—Abilene, Texas

$250.00 for my equity in modern trailer house. Will take trade. See M. T. Tilley at Weber Trailer Court.

L RENTALS

L-1 BEDROOMS

ROOMS FOR WORKING MEN AT HOTEL ROLF. 200 block of Gregg. Three and one half blocks West of Bus Station.

L-3 FURNISHED APTS.

TWO ROOM and three room furnished apartments. Jack & Jack Realty. Phone HI 3-3452.

Efficiency apartment. 306 28th Street.

NICELY furnished three room and bath apartment. Near shopping center. 2012 26th Phone HI 3-5825.

Uptown Living. Bills paid. Completely furnished. Telephone, television available. Three and one-half blocks West of town square. 2207 23th Street. Call HI 3-6323.

NICELY FURNISHED three room apartment with bath. Phone HI 3-3835 or HI 3-3382. References.

Canary Cottages
All bills paid.
Kitchenettes
$8.75 Weekly
1111 - 26th Street

An assortment of apartments to select from. 809 26th Street.

FOR RENT: Two rooms and bath furnished apartment. 2512 Ave. V. bills paid.

ATTENTION BACHELORS: Extra nice furnished bachelors apartments with maid service, tile bath, garage, vented panel-ray heat, bills paid. Also apartments for families and couples. Children welcome. School bus route. Rates very reasonable. Skyline Motel, only three minutes west of Square. Lamesa Highway 180. Phone HI 3-6662.

LARGE two room furnished apartment, bills paid $8.00 per week, call HI 3-3627, inquire at 601 E. 20th Street.

Green Hill Apartments
Four room duplex modern Furnished apartments. Bills paid. $15.00 per week.
Clairemont Rd. Ph. HI 3-5896

FURNISHED APARTMENT. Three blocks of town, all bills paid. Phone HI 3-4105.

FOR RENT: three room furnished apartments. 1704 Ave. R.

Bar-V-Motel, near School, furnished apartments, motel rooms, air conditioning, and telephones. Reasonable rates. HI 3-3513.

CREDIT if employed. Bills Paid. 809 26th Street.

FURNISHED & UNFURNISHED APARTMENTS
One and Two Bedrooms
1. All utilities paid.
2. Newly Redecorated
3. One block shopping center.
4. Catering to Singles & Couples
BILTMORE APTS.
2702 Ave. E. Dial HI 3-9102

FOR RENT furnished duplex, three rooms and bath, clean, bills paid. 607 19th Street. Call HI 3-6939.

For rent — Two room and bath efficiency apartment. Located at 607 29th St. $45.00 per month. Bills Paid. Apartment open. Vacancy sign on door of available apartments.

L-4 UNFURNISHED APTS.

TWO BEDROOM unfurnished apartments. Upstairs $45.00 and downstairs $55.00. Water paid. Call HI 3-9707.

REDECORATED two-bedroom duplex. 2810 Ave. U. Inquire 2608 Ave. U.

FOR RENT unfurnished two bedroom duplex, carpeted, tub bath, and plumbed for washer. 505½ 33rd street. Call HI 3-6959.

UNFURNISHED two-bedroom apartment. 202 31st. Couple only. Phone HI 3-3441 or 3-6284.

FOR RENT
One and two bedroom unfurnished apartments. Four blocks from square, two blocks from Furr's Food Store.
2705 Ave. O Ph. HI 3-5174

FOR RENT three-room unfurnished apartment with private bath. See at 2608 A Avenue. No children. HI 3-4393 after 5 HI 3-6486.

L-5 FURNISHED HOUSES

FURNISHED HOUSE, three rooms. 3104 Ave. W. Phone HI 3-3482.

Neatly furnished three room house. 1412 30th Street.

Furnished apartments, clean, two rooms and bath. 2204 avenue E, apartment 1, bills paid.

Two bedroom furnished house. Small child accepted. Inquire at 506 27th.

Three room furnished house, bills paid, air conditioned. Apply at 2818 Avenue D or call HI 3-6724.

Furnished two-room house, $9.00 per week. Three-room apartment $12.50 per week, private bath, bils paid. 2205 W. 21st street. Phone HI 3-3843.

Furnished two-room and bath cottage, air conditioned. For couples, bills paid. Nice and Clean. 1411 25th Street.

L-6 UNFURNISHED HOUSES

THREE ROOM unfurnished house at $30.00 per month. Phone HI 3-7102.

THREE ROOM and bath unfurnished house for rent. Contact Bigham and Sons, Big Spring Highway.

Your own newspaper—The Snyder Daily News. For carrier delivery call 3-5486

L-6 UNFURNISHED HOUSES

FOR RENT two bedroom house. 106 Canyon. Belmont Heights or call HI 3-6651.

FOR RENT redecorated three room and bath unfurnished house. 2107 Avenue M. call Mrs. Robert R. Patterson at HI 3-5831.

Two large rooms and bath on Clairemont Road. Access to storm cellar. Call HI 3-3128.

Three Bed-room house near high school. Plumbed for automatic washer and fenced yard. Call HI 3-3974.

Two bedroom unfurnished house. 708 30th. Call HI 3-4586.

L-7 MISC. FOR RENT

Large two bed-room, air conditioned apartments with garage and storage facilities. Waterbill paid. 1914 Coleman. Phone HI 3-6662.

M REAL ESTATE

M-1 BUSINESS PROPERTY

FOR SALE Revenue property in Snyder consisting of block containing post office building, etc. Terms can be arranged. Brokers protected. Write Geo. W. Gray, Plains, Texas.

FOR SALE or trade: Frontier Motel, located on Colorado City Highway. Phone 419W, Dimmitt, Texas.

M-2 HOUSES FOR SALE

LAMESA ROAD
Two bedroom, completely modern home on lot 75 by 150. Nice, clean for a bargain. Owner leaving.

THREE BEDROOM
In Highland Addition, one bath, fenced backyard. Buy equiey and assume loan with monthly payments of $66.75. Extra clean and in excellent condition.

204—33rd. St.
Three bedroom, bath and half, central heat, air conditioned, garbage disposal, attached garage. $400.00 down payment plus closing costs.

PINNELL REALTY CO.
We Need Listings
1712 — 25th
HI 3-3524 HI 3-4569

FOR SALE nice two-bedroom home, fenced backyard, TV tower, air conditioner. Low equity. 413 29th. Phone HI 3-9076.

Three bedroom house, three years old, air conditioned, central heating, fenced back yard, T. V. tower and carpet. Monthly payments $70.00. Sell equity for $2,000.00 4½% G. I. loan. Phone HI 3-6341 or phone HI 3-6472.

Dreamlined to Satisfy
3 Large bedrooms and den, 2 complete baths, large living room, hugh kitchen with wonderful built in, dishwasher, disposal, water softner, air conditioner, central heating, carpeted and draped. Will consider smaller house in trade.

Highland Park
Three bedroom on choice large corner lot, carpeted, centeral heating, air conditioning, large back yard, fenced for privacy. Also has nice new storm cellar. New FHA loan for $11,300. Balance $2,700.

We have several two bedroom homes with small down payments from $450.00 to $750.00.

JACK & JACK REALTY
Phone HI 3-3452 Phone HI 3-5642
611 East Highway

FOR SALE BY OWNER — two bedroom home, air conditioned, central heating, fenced back yard. See 2442 Sunset. Phone HI 3-4476.

FOR SALE: New Gold Medallion Home, three-bedroom, two baths, carpeted, built in washer, dryer, range, and oven heating and refrigerated air conditioning. By G. E. Weatherron. A Beautiful Home Ready to Be Lived in. Call HI 3-5311.

New Lower FHA Down Payments
3 Bedroom Brick
Central heating and cooling, ceramic tile, one and one-half baths, Disposal, and birch cabinets.
Downpayment $400
Plus closing charges
Several plans to choose from
Park Place Addition
Drive Out And See
3500 Block West 40th St.
Cullum Construction Co.
Call Frank—HI 3-5311
We will build your plan

M-2 HOUSES FOR SALE

TRADE
$2000.00 equity in two bed-room home with den and fence for comparable equity in Odessa.
"Don't wait — we sell 'em!"
H & H DEVELOPMENT CO.
503 E. Highway
Dial HI licrest 3-9326

FOR SALE equity in three bedroom home. 4004 Austin Avenue.

Three bedroom home and bath. Barker estate fence. $1300.00 equity. Payments $65.00. 4004 Avenue.

3606 Ave. B—Lovely New 3 Bedroom Brick Home with 2 baths and lots of closet space. Ready for immediate occupancy. Will carry good FHA loan. Owner will trade for nice 2 or 3 bedroom home. If you are looking for a real buy you had better see this one.

312 33rd Street—Very neat 2 bedroom home with fenced back yard. Sale price is only $8250.00 with $500.00 down plus closing costs, and monthly payments of $63.90.

SCOTT & SCOTT REALTY CO.
1907 40th Street
DIAL HI 3-6306 or HI 3-6307

FOR SALE BY OWNER: three-bedroom two bath home on corner lot, carpeted two car garage, central heating, plumbed for automatic washer, and wired for electric stove. Call HI 3-5296.

G.I. EQUITIES
bought and sold in this office. Immediate cash payments.
"Don't wait—we sell 'em!"
H & H DEVELOPMENT CO.
503 E. Highway
Dial HI 3-9326 or HI 3-9327

M-9 LOANS-OIL ROYALTIES

I will buy producing SACROC ROYALTY. No deal too small or too large. Hugh Boren, Jr. Phone HI 3-3651.

M-11 ACREAGE

RECEIVERSHIP SALE
Approximately 5 acres fronting on 37th Street in Highlands Addition.
B. F. PINNELL, RECEIVER
1712 25th
HI 3-3524 HI 3-4788

Why buy a lot when you can buy an acre cheaper? On East Highway near Y. Phone HI 3-5659. Easy Terms.

12-Volt
BATTERY
$7.50 Exchange
6-Month Guarantee
SNYDER BATTERY SHOP
2301 Ave. R

1957 Model
14-Inch Portable
TELEVISION
Price $70.00
Dial HI 3-7695.

Everybody Reads The Classified Ads — You Are!

'52 Mercury	$297
'50 Chevrolet	$297
'50 Chevrolet	$200
'50 Plymouth	$160
'50 Studebaker	$160
'41 Chevrolet	$85

Williamson's Trading Post
1312-25th Ph. HI 3-6407

See Our Complete Line of PIANOS
WURLITZER, STORY & CLARK, MASON & HAMLIN BULBRANSEN
- Wurlitzer Organs
- A Large Stock of Reconditioned Pianos
- Magnavox Hi-Fidelity Record Players

McCREIGHT MUSIC CO.
905 E. Broadway Phone BE 4-4733
SWEETWATER, TEXAS

SEE
ROBERT ALLEN
and
LADD CHAMBERS
For
- Auto Repair
- Air Conditioner Service & Repair

Located At:
PHILLIPS "66" SUPER-SERVICE STATION
Day—Phone HI 3-5571
Nite—Phone HI 3-5211

SERVICING TIME
Complete Air Conditioning Service
- Cooler Parts In Stock
- Alpine Coolers In Stock

Phone HI 3-7641
B&B
SHEET METAL WORKS
East Highway

PINNELL INSURANCE AGENCY
Dependable Service
FIRE—CASUALTY INSURANCE—BONDS
1712 - 25th Phone 3-3524

T. C. GOSS CAR LOT
New Location—Across From Starr's
Drive-In On Big Spring Highway

1950 BUICK. Radio, heater.	$195.00
1950 DODGE. Heater.	$195.00
1950 DESOTO. Heater.	$195.00
1949 PONTIAC. Radio & Heater.	$195.00

Several others to choose from!

REASONABLE RATES ON—
- AIR CONDITIONER SERVICE & REPAIRS
- WASHING MACHINE REPAIRING

WE SPECIALIZE IN—
Electric Motor Rewinding—And Trouble Shooting On Any Electrical Installation—All Work Guaranteed!
Martin Electric Motor Service
432 E. Hwy. Free Loan Service Snyder, Texas Ph. HI 3-9761

1952 PONTIAC HARDTOP
Two-Tone, One-Owner, New Car Trade-In
1950 CHEVROLET HARDTOP
Radio, Heater, Two-Tone, Good Shape
1956 PLYMOUTH 4-DOOR
Savoy, Radio, Heater, Automatic Transmission
DAVIDSON MOTORS
Open Mon. Thru Fri. 8:00 a.m. to 6:00 p.m. Saturday
East Highway Phone HI 3-4661

FREE! FREE! FREE!
MOTH PROOF AND PLASTIC BAG WITH EACH ORDER OF $3.00 OR OVER
NO SUMMER STORAGE!
Plain Dresses $1.00—Suits $1.00
CASH & CARRY PRICES
THOMPSON CLEANERS
No. 1—1003 24th St. No. 2—1405 Ave. S

DE BANQUET—Shirley Watson, president of the Snyder High School Distributive Education Club, was mistress of ceremonies at the club's annual employer-appreciation banquet at the high school cafeteria last night. She was accompanied at the banquet's head table by Don Parmlee, center, of Ira, and by her employer, Harold Bennett, right, owner of Bennett's Office Supply and mayor of Snyder. (Lee Watson photograph)

Panel Tells Israel To Remove Troops

JERUSALEM (AP) — The U.N. Mixed Armistice Commission today told Israel to withdraw from Jerusalem 900 of the troops she had brought in for a parade celebrating the Jewish nation's 10th anniversary.

The Jordan-Israeli commission adopted a Jordanian resolution also calling on Israel to pull out 80 tanks and 36 artillery pieces assembled for the birthday celebration tomorrow.

There was no immediate indication whether Israel would comply.

Jordan based her demands on the 1949 armistice agreement, which bars armored equipment from a zone six miles back from each side of the armistice line. It also limits Israeli and Jordanian troops in the entire sector to 1,600 each.

Israel had conceded that the size of the parade force was greater than the agreement allowed, but contended no violation was involved since the extras would be pulled out as soon as the march ended.

Israel's birthday eve was further clouded by an Israeli-Jordanian clash in the disputed Gulf of Aqaba.

One Israeli fisherman was found dead and another was missing after the shooting yesterday, which touched off an exchange of charges between the two governments.

An Israeli army spokesman said the fishermen were fired on by a vessel which came out of Jordan's Aqaba Harbor as they tried to retrieve another boat that had been swept from its mooring in the neighboring Israeli port of Eilat. An Israeli navy launch went to the aid of the fishermen, the spokesman added.

Jordan claimed the armed Israeli launch entered Jordanian waters and fired on one of her Coast Guard vessels. She said Jordanian guns drove off the launch and two other Israeli vessels that tried to get in the fray.

Running Out On $10 Bill Costs Man $100

LOS ANGELES (AP)—When Norris Freeman drove out of Jules Ray's garage last year he owed a $10 bill, Ray testified in Small Claims Court.

Ray jumped in his car and gave chase. The cars collided, and Freeman was billed for $90 damages to Ray's auto. Samll Claims Court upheld Ray's claim.

Freeman appealed. Superior Court upheld the lower court's ruling. Freeman was ordered to pay $100 to the garage, plus $160 jury fees and $28 court costs.

Freeman paid.

IRA STUDENTS TO STATE—Ella Turner, left, and Darla Bryant, right, both senior students in Ira High School will compete in the Texas Interscholastic League state meeting in Austin on May 3. They are pictured above in their school classroom with their teacher, Miss Ramona Mullins. (Lee Watson photograph)

Appeals Made For 32-Year AWOL From Prison Term

By ED OVERHOLSER

AUSTIN (AP)—Appeals for freedom will be made here today for a fugitive from prison who apparently lived a normal life for 32 years before his arrest last month.

The Pardons Board scheduled a hearing for William Hutto, who until recently had been selling autos in New Orleans.

The hearing was requested by his attorney, Wray Gill, of New Orleans. Hutto, 58, was not present but his daughter and son were expected to add testimonials.

Hutto, making his seventh trip to Texas since 1925, was stopped by a Highway Patrolman March 11 for a minor traffic violation in Lyford. When he couldn't find his driver's license, check revealed he was still on the wanted list at the Texas Prison System.

The used car salesman claims he thought he had been paroled when he left Huntsville.

He was convicted of assault in 1924 in Dallas and was sentenced to 15 years. He served a little more than a year before being granted a furlough to visit his dying father in Turkey, Tex. Hutto said he was granted several extensions to clear up the estate after his father died. He never returned.

He was visiting his daughter, Mrs. Guy Batchelor, when his arrest was made.

At Huntsville, Hutto said he felt the conviction in Dallas was unjustified. He said the charge against him had been brought by a girl with whom he was going and wanted to mary but he later discovered she was already married.

He said he was given a 5-year sentence on a first conviction but when a poll of the jurors later showed that some felt they should have voted him for acquittal, he was granted a new trial.

After leaving Turkey, he said he went to Austin and got the sympathetic attention of Gov. Miriam Ferguson. He said he was later told by two Pardons Board members that they saw no reason why he couldn't get a parole.

"They told me if everything checked out all right, I could forget about the whole thing," he said. Hutto said he then visited an Austin lawyer and paid him $3,300. He said the attorney "assured me everything would be O.K."

He said he then went to New Orleans where he was reared and went into the used car business.

Body May Be Able To Get Self-Allergy

ATLANTIC CITY, N.J. (AP) — It may be possible for the human body to become allergic to itself, says a Pennsylvania pathologist.

Dr. Max H. Strumia, director of laboratory at the Bryn Mawr (Pa.) Hospital and professor of pathology at the University of Pennsylvania Graduate School of Medicine, said: "In some cases, part of the body acts as though other parts of the body were foreign."

He told physicians attending a graduate instruction course sponsored by the American College of Allergists that this theory could be important in supplying a possible breakthrough in the treatment of certain diseases, notably cancer.

Stunting AF Pilots Are Called Dangerous

LOS ANGELES (AP)—Two commercial pilots complain that stunting Air Force jets endangered their airliners over Nevada less than eight hours after Monday's aerial collision that killed 49 persons.

The report was made yesterday to the Civil Aeronautics Board by Capt. Al Shelly of Continental Airlines and Capt. Robert Chase of American Airlines.

Six F100 jet fighters began aerobatics near the airliners, which were carrying a total of 93 passengers, the pilots said.

"I reported the incident because the F100s were much too close for comfort," Chase told reporters. "These jets fly so fast that it is almost impossible to avoid them at close range."

The skies were clear Monday when the United Airlines DC7, carrying 4[illegible] persons, and the jet fighter [illegible] two aboard slammed together a[illegible] about 20,000 feet.

Junior Editors Quiz on RECREATION

QUESTION: What games did Americans first play?

• • •

ANSWER: The first white men who settled here were exceedingly busy folks; even the children had to work and there was little play time for anybody. Idleness was regarded as a sin.

An exception seems to have been made in favor of dolls. Many of these are preserved, dating from our earliest history. Early dolls were made of rags (or sometimes of corn husks) and the features were drawn with charcoal, and colored with poke-berry juice.

The first games played by boys were rough and tumble sports like wrestling, jumping, running. In his boyhood George Washington excelled at all these; he also played mimic warfare with his friends — many of whom were no doubt dressed up as Indians.

As settlements grew and schools were established, group games such as snap-the-whip became popular. Football, an ancient pastime supposed to have been introduced into Europe by the Roman Legions, and described in 1531 as "nothyng but beastely fury and extreme violence", appeared early in our Colonial period. The favorite game of the village green, it was taken up by the first colleges. In old-style football one did not run with the ball, but "babied" it between the feet, sometimes hitting it forward with the fists.

• • •

FOR YOU TO DO: Throw a pioneer-game party. Have the girls make real rag-dolls and finish their faces at the party with pioneer materials.

• • •

(Cheryl Miller of Castro Valley, Cal., wins our $10 award. Send your question on a postcard to Violet Moore Higgins, AP Newsfeatures, in care of this newspaper. Tomorrow: Was there a real Casey Jones?) 4-23

1 Drowned, 3 Missing When Boat Overturns

BROWNSVILLE (AP)—A 16-foot boat overturned in the Gulf yesterday. One woman was drowned and three others were missing.

The body of Mrs. Marjorie Blackman of Weslaco, Tex., was found with one foot tangled in the anchor rope.

Sheriff F. H. Evens said Fred Thomas Sr., 72, his wife, 67, and Stephan Blackman, 3, were missing. Thomas and his wife are from Harrisonville, Mo., and were believed visiting Mrs. Blackman.

The boat was sighted about a mile off Port Isabel. The Coast Guard stopped searching for the others last night because of fog. The search was to resume today.

Federals Checking On Potato Racket

ZANESVILLE, Ohio (AP)—Was a 75-ton pile of potatoes used to get into the chips?

That's what federal and state officials would like to know.

They've confiscated 3,000 bags of cull potatoes on grounds they were bought in Maine at 60 cents a bag for livestock feed but were sold illegally through commercial firms here.

No formal charges have been placed against anybody yet.

Member Texas Optometric Association

Drs. Blum and Nesbit

OPTOMETRISTS

1825 25th St.

Phone HI 3-3992

FOR BOYS AND GIRLS ONLY!

(MOTHERS-get your youngsters in on the fun)

$2000 CASH AND 700 MOTOROLA HI-FI PRIZES

IN Kellogg's PICTURE PUZZLE CONTEST

Woody Woodpecker says, "Win . . . $2000 cash or a Motorola Portable Hi-Fi Phono (worth $109.95), with automatic 4-speed changer, 3 speakers, tone control and new fiber glass case that resists scuffs, stains, heat and moisture."

MOTHERS! Here's big fun with big rewards for youngsters (under 16) . . . and everything your boy or girl needs to enter this easy contest is on Kellogg's Corn Flakes packages.

© 1958 by Kellogg Company