THE GENEALOGY CENTER
P.O. Box 45436
DALLAS, TEXAS 75235

SCF DALLAS, TEXAS 752
DALLAS, TEXAS

MONDAY

THE SNYDER DAILY NEWS

VOL. 25 NO. 161 SNYDER, TEXAS (79540) MON., NOV. 4, 1974 12 PAGES 10c

Democratic Landslide Seen

★ ★ ★ ★ ★ ★ ★ ★ ★

May Gain In Both Houses

By DON McLEOD
AP Political Writer

WASHINGTON (AP) — A Democratic landslide appeared imminent today on the eve of the first election to feel the full brunt of Watergate and a staggering economy.

The final pre-election survey by The Associated Press shows Democrats have a shot at two-thirds control of both houses of Congress and a record number of governorships.

Confident Democratic leaders predicted Sunday their party would carry a virtual sweep of Tuesday's elections, while Republicans talked about holding down their losses.

The balloting for 35 governorships, 34 Senate seats and all 435 House posts will be the first since Richard M. Nixon resigned as president and was pardoned by his chosen successor, Gerald R. Ford.

The election also comes amid mounting inflation and unemployment and national debate over what to do about both. Ford has campaigned for GOP candidates saying he needs a Congress he can work with to cure the economy, while Democrats have called for the congressional strength to put through their own solutions.

Ironically, the anticipated Democratic romp comes just two years after Nixon had won for the Republicans one of history's two biggest presidential landslides. But it was reminiscent of 1966 when Republicans turned the same trick after their presidential disaster in the Barry Goldwater campaign of 1964.

Although Republicans contended that their embattled candidates were closing gaps across the country, the latest available information showed Democrats still ahead in most of the key races.

The AP survey, based on reports from bureaus in all 50 states, late polls and interviews with political strategists for the major parties and candidates gives this picture:

Senate — The Democrats likely to gain from 5 to 7 of the 14 GOP seats at stake and with a good chance to hold all 20 of their own. This could mean 63 to 65 Democrats in the new Senate, compared to the 58-42 margin they already hold.

House — The Democratic gain could be as high as 50 seats and probably no less than 30 if present trends hold. They now hold a 248-187 edge and could approach the massive 295-140 majority they achieved in Lyndon B. Johnson's 1964 landslide.

Governors — The Democrats hold the record for most governorships in the hands of one party — 39 in 1939. Already holding 32 of the 50 statehouses, they now appear likely to gain from 7 to as many as 10.

The party out of the White House normally gains in off-year elections — an average 4 senators and 26 House members in the last five.

"Our mission is to keep it under the average losses," Rep. Robert Michel, R-Ill., chairman of the House Republican Campaign Committee, said on ABC's "Issues and Answers" show Sunday.

"Frankly, I would like to keep it in the range of 20 to 25" House seats, Michel said, the number of GOP congressmen he concedes are in deep trouble.

Inflation Is No 1 Issue

By HOWARD ANGIONE
Associated Press Writer

NEW YORK AP—Voters see inflation as the No. 1 issue in the election Tuesday and will be skeptical of any candidate who hasn't discussed it in terms they can understand, private pollsters say.

"Let's not kid ourselves, in this election there is one overriding problem on people's minds, and that's the economy," Frank Goldsmith of Oliver Quayle & Co. said.

Harry O'Neill of Opinion Research Corp. in Princeton, N.J., also used the word "overriding" to describe worry about inflation, adding, "The situation is similar to the way Vietnam was the big issue several years ago."

Goldsmith, O'Neill and three other pollsters declined to discuss details of the information they have supplied to candidates, but they did describe what their studies show about voter concerns.

Dick Wirthlin of Decision Making Information in Los Angeles and Tully Plesser of Cambridge Opinion Studies in New York emphasized the advantage of discussing inflation in specific terms.

"The electorate needs something it can understand," Wirthlin said. "For example, cut government spending, soak the oil companies, hold the line against defense spending. But this all must be played against the background of what the electorate wants to hear. There seems to be much sympathy toward making sacrifices if the electorate can be assured that these sacrifices will help curb inflation."

Plesser said voters will respond best to a candidate who identifies a cause of inflation "and holds it up as an enemy to be attacked - you need something to clarify the issue for voters, who can't dope out the nuances of the problem."

Goldsmith said a candidate would be a fool if he says he's going to lick the inflation problem. People are too intelligent to believe that. A candidate needs to be honest, to stress areas where he has shown some expertise that could contribute to a solution."

Bob Teeters of Market Opinion Research in Detroit said, "The only clear consensus that seems to be emerging is that a substantial number of voters think restraint in spending is needed."

★ ★ ★

Turnout Big Question In Texas Election

By The Associated Press

A few more hours of last minute campaigning and the 1974 General Election will be over, except for the voting.

Most polls open at 7 a.m. Tuesday and all must close at 7 p.m., although those standing in line will still get to mark a ballot after hours.

The size of the voter turnout remained the big question, with Democrats hoping to benefit from anything over the 1.58 million that voted in the May primaries and Republicans expecting to benefit from anything under that.

The Texas Election Bureau predicted 2.75 million, based largely on the state's fast growing population. Secretary of State Mark White predicted 2.16 million or about 40 per cent of the estimated eligible voter strength. Other estimates, mainly by Republicans, dropped as low as 1.5 and 1.7 million.

Reports on absentee voting generally show decreases from absentee voting in 1970, the last non-presidential election year.

Gov. Dolph Briscoe, Democrat, who has not campaigned the last two weeks because of the critical illness of his mother, will vote Tuesday morning at the Uvalde Junior High School box, and await returns at his Uvalde home.

Jim Granberry, Republican candidate for governor, completed his 18 months of campaigning today with a series of news conferences. He votes Tuesday morning, right after the polls open, at a Lubbock junior high school and will be at his Lubbock County headquarters for returns.

Ramsey Muniz, Raza Unida candidate for governor, will await returns at his Corpus Christi headquarters or his home.

ARTIST HERE FOR SHOW—Julian Robles, left, Taos, N. M., artist, and C. T. McLaughlin are shown with one of Robles' paintings at the Diamond M Museum. Robles' one-man show drew a number of visitors to the museum over the weekend.

Scurry Set For Voting

Polls in Scurry County will open at 8 a.m. and close at 7 p.m. Tuesday for the general election.

Balloting will be conducted at all regular polling places in the county. Involved in the election are contested races for several state offices, including the governor's office, and district legislative offices.

A total of 119 absentee ballots had been cast at the county clerk's office, and 13 more absentee ballot requests by mail had been filled. The ballots by mail will be counted if they reach the clerks's office by 1 p.m. Tuesday. The total number of absentee votes cast here in the 1970 general election was 122. That was the last non-presidential election held.

Area interest has focused on the two legislative races in which Ray Farabee, the Democratic nominee, and Mary Kirchhoff, the Republican nominee are seeking the 30th District's seat in the State Senate, and Mike Ezzell, the Democratic nominee, and John R. (Rich) Anderson, the Republican nominee, are candidates for the 63rd District's seat in the Texas House of Representatives. All four of the legislative candidates have campaigned extensively in Scurry County.

TIME SHORT TO AVERT STRIKE

Coal Talks Stalled

By ROBERT A. DOBKIN
AP Labor Writer

WASHINGTON (AP) — Contract talks remained deadlocked today despite efforts by federal mediators to get the negotiations going again as time ran short for averting a nationwide coal strike.

"Nothing is planned and there is no way we can resolve our differences as long as the operators refuse to discuss the critical issues," said a spokesman for President Arnold Miller of the United Mine Workers.

Chief federal mediator W. J. Usery Jr. spent the morning trying to arrange a new meeting and an industry spokesman said it is possible the two sides could get together later in the day. However, nothing definite was planned.

Miller broke off the talks Sunday night, charging that the mine owners had refused to negotiate the key economic demands. He said only a slim chance remained of preventing a strike when the current contract expires at 12:01 a.m. EST Nov. 12.

"The onus is on the operators," the union chief said. "The next 24 to 48 hours are rather critical."

Usery stepped into the talks Sunday night after Miller led his bargaining team out of the negotiations, saying there was no point in continuing until the coal producers responded to the union's latest economic proposals.

A spokesman for the Bituminous Coal Operators Association said the mine owners had wanted to first resolve the remaining noneconomic issues.

"We made a great deal of progress and in a short time — in a day or so — we could reach an agreement," said Guy Farmer, the spokesman and chief industry negotiator.

In an apparent move to increase pressure for a settlement, the UMW's 38-member bargaining council approved Miller's recommendation to return to the coal fields rather than wait in Washington in hopes that the talks would resume and result in a tentative agreement. Time is already running short and this means at least an extra day before they can return here.

Ford Urges Americans To Vote

WASHINGTON (AP) — President Ford, warning that a low turnout in Tuesday's election could bring minority rule, urged Americans on Monday to go to the polls and "send a message to Washington and the world."

"You will not just be voting for Democrats or Republicans," Ford said in a statement read to reporters and a bank of television cameras in the White House Rose Garden. "You will be casting your vote of confidence in the United States of America."

Ford did not specifically endorse Republican candidates in his pre-election statement. He stressed instead the need for voter turnout.

He said some surveys indicate a turnout of only 40 per cent of the voter population.

"If this is true, the Congress with which I must work here in Washington to control inflation, strengthen the economy and preserve peace in the world, could be elected by only 21 per cent of the voters," the President said. "I don't think anyone wants that kind of minority rule."

First Lady Betty Ford stood at the President's side as he read the statement.

Afterward, the President said — "We both voted. I hope they're counted," he said of their absentee ballots, adding — "It might be important."

Today In History

By The Associated Press

Today is Monday, Nov. 4, the 308th day of 1974. There are 57 days left in the year.

Today's highlight in history:

On this date in 1952, Dwight D. Eisenhower was elected the 34th President of the United States. He defeated Democrat Adlai Stevenson for the first Republican presidential victory in 20 years.

On this date–

In 1520, King Christian II was crowned King of Sweden.

In 1825, the first boat to reach New York City by using the Erie Canal arrived nine days after leaving Buffalo.

In 1879, a patent for the cash register was granted to J. J. Ritty of Dayton, Ohio.

In 1884, Democrat Grover Cleveland was elected President.

In 1931, the League of Nations accused Japan of aggression in Manchuria.

In 1944, the World War Two allies announced that Greece had been completely liberated from the Nazis.

Ten years ago: The former Mayor of Saigon, Tran Van Huong, was installed as Premier of South Vietnam.

Five years ago: Two jetliners, one Nicaraguan and one Brazilian, were hijacked to Cuba.

One year ago: Sen. Edward Brooke of Massachusetts became the first Republican Senator to publicly urge the resignation of President Nixon.

★ ★ ★

The Weather

SNYDER TEMPERATURES: High Saturday, 78 degrees; low, 63 degrees; reading at 7 a.m. Sunday, 64 degrees. High Sunday, 72 degrees; low, 39 degrees; reading at 7 a.m. today, 39 degrees.

Northwest and Southwest Texas: Fair and colder most sections tonight. Mostly fair and warmer Tuesday. Low tonight near 30 Panhandle and mountains to upper 30s south. High Tuesday upper 50s Panhandle to upper 60s south except low 80s Big Bend.

North Central and Northeast Texas: Showers and thunderstorms ending in east tonight. Clearing in west and central tonight and east Tuesday. Low tonight 40 to 50. High Tuesday 62 to 70.

South Central and Southeast Texas: Scattered showers and thundershowers in east and south this evening. Fair northwest, decreasing cloudiness south and east and cooler most of sections tonight. Clear to partly cloudy and cool Tuesday. Low tonight near 40 northwest to near 60 on coast. High Wednesday 65 to 75.

Port Arthur to Port O'Connor: Northerly wind 15 to 25 knots, diminishing late Tuesday. Seas 3 feet to 5 feet, decreasing late Wednesday.

Port O'Connor to Brownsville: Northerly wind 15 to 25 knots, diminishing late Tuesday. Stronger shifting wind in scattered showers and thundershowers tonight. Seas 3 feet to 6 feet, becoming choppy tonight and decreasing late Wednesday.

Kissinger To Mideast Tuesday

By BARRY SCHWEID
Associated Press Writer

BELGRADE, Yugoslavia (AP) — Secretary of State Henry A. Kissinger said today Israel and the Arab states must "make an effort to bring their positions closer to each other."

Kissinger, who begins another Middle East peacekeeping swing Tuesday, told newsmen the purpose of the trip is "to see whether useful negotiations can be conducted and in what manner."

With Yugoslav President Tito at his side, Kissinger said the United States "will do its utmost to move matters in the Middle East to a just and lasting peace."

Kissinger conferred with Tito for 1½ hours in the Yugoslav leader's White Palace, an imposing mansion that once belonged to Prince Paul, pretender to the throne.

They made brief statements to newsmen afterwards and took no questions.

Tito, a steadfast supporter of the Arabs in their push for Israel to relinquish territory, said both he and Kissinger expressed concern "because of the stagnation that is there. Much depends on the United States which so far has had a main influence."

Kissinger said, "The United States would like to do its best to prevent a stalemate from developing. This requires that all the parties on both sides understand the special necessities of the other and make an effort to bring their position closer to each other. It is for this purpose that I am going to the Middle East."

After his Middle East peace swing, Kissinger goes to Turkey for talks on the Cyprus dispute.

Rites Pending For Mrs. Bruce

Funeral arrangements were pending for Mrs. Nora Bruce, 84, who died at 7:30 a.m. today at Hillcrest Lodge.

Survivors include a daughter, Mrs. H. E. Lynn of Houston; two sisters, Mrs. Pearl Cole and Mrs. Frank McGaha, both of Snyder; three brothers, Hester Lewis of McKinney, Arthur Lewis of Apache, Okla., and Erda Lewis of Big Spring; a stepsister, Mrs. Gertie Pember of Payson, Ariz., three grandchildren and two great-grandchildren.

17 Indictments Are Returned

Seventeen indictments have been returned against 13 persons by a Scurry County grand jury.

Hugh Scott Kelly was indicted on four counts of burglary with intent to commit theft. Ralph Lane Johnston was indicted on three counts of the same charge.

Aggravated assault indictments were returned against Marcelino J. Medrano and Raymond Medrano, Jr.

Lloyd Ray Cross was indicted on a charge of burglary with intent to commit theft.

Indictments for driving while intoxicated, second offense, named Julius Bob Kasparek, Ramon Luera and Gary Laverne Allen. B. D. Hughes was indicted for theft by check, and Rudy Ubando was indicted for forgery by making a check.

The names of two other persons indicted are being withheld pending their arrest.

Frost Expected In Area Tonight

A possibility of frost in the Scurry County area was in the weather forecast tonight as the most potent norther of the season moved through from the west late Sunday.

The temperature this morning dipped to a low of 39 degrees, the lowest reading so far this fall, and even lower readings were expected tonight in most sections of the state.

The newest cold front brought freezing weather to the Panhandle Sunday, and some snow fell there on the heels of the norther which touched off rains and renewed threats of flooding in some areas downstate.

Radar detected rains pouring down at rates up to two inches per hour in the latest round of thunderstorms from around Sanderson and Sonora in West Texas through Abilene, San Angelo and farther east along a line linking Junction, Waco and Corsicana. Near daylight the rainfall spread on to around Longview and Texarkana.

Near dawn the cold front was pushing through Central Texas along a line linking Paris, Waco and Del Rio.

Snow—the first of the season—mostly was mixed with a little rain on the east side of the Panhandle and amounted to little more than a trace, the National Weather Service reported.

Early morning temperatures dropped to 31 degrees at Dalhart in the Panhandle and Marfa in the West Texas mountains, 32 at Amarillo and 33 at Perryton in the Panhandle. Readings elsewhere hit the 40s and 50s near the frontal zone and stayed as high as 74 at Galveston and 75 at Palacios on the coast.

Forecasters looked for the colder air to shove southward past the Upper Texas Coast before nightfall, accompanied by more showers and thunderstorms while in its wake skies cleared slowly from the west. Overnight temperatures down to the 30s were promised much of West Texas and as low as the 40s in other sections.

Service For Emmitt Hall

Funeral service was held at 10 a.m. today at the Bell-Seale Chapel for Emmitt Hall, 55, who died at 10:50 a.m. Saturday in Cogdell Memorial Hospital.

The Rev. Leroy Jones officiated at the service. He was assisted by the Rev. Wayland Dowden.

Mr. Hall, who had lived most of his life in Scurry County, was married on Aug. 15, 1938 in Snyder to Mary Chasteen. He was a member of Grace Bible Baptist Church.

Surviving are his wife; two daughters, Teresa Yearwood of Lubbock and Tina Hall of the home; his parents, Mr. and Mrs. J. H. Hall of Snyder; a sister, Mrs. Valon Minton of Snyder; three brothers, J. J. Hall of Ira, Ernest Hall of Snyder and Hubert Hall of New Braunfels.

Wells Rites Here Today

Funeral service was set for 2 p.m. today at the First Church of the Nazarene for Gillie Lewis Wells Jr., who died Oct. 30 in a traffic mishap in Libya.

Mr. Wells, 28 was driving a vehicle in the desert when a tire blew out, causing the vehicle to overturn. He was a native of Snyder and had moved with his family to the island of Malta where they were living while he was employed by Indradrill Oil Co. of Houston.

The Rev. Ron Lambright was to officiate at the funeral service and burial was to be in Hillside Memorial Gardens, under direction of Bell-Seale Funeral Home.

Mr. Wells was married on April 3, 1966 in Snyder to Shirley Marie West, who survives. Also surviving are three sons, Gilly Lewis Wells III, Wesley Gene Wells and Gregory Wells, all of the home; his parents, Mr. and Mrs. G. L. Wells Sr. of Snyder; a sister, Mrs. Kathy Clayton of Snyder; a brother, Glenn Alexander Wells of Snyder; and foster grandparents, Mr. and Mrs. Howard Calvert of Shelbyville, Ill.

MEMO FOUND

Prosecutors To Recall Hunt

By MIKE SHANAHAN
Associated Press Writer

WASHINGTON (AP) — Prosecutors in the Watergate cover-up trial said today they will recall Watergate burglar E. Howard Hunt to the witness stand because they have discovered that a memo he wrote five months after the Watergate break-in still exists.

The revelation prompted one defense attorney to move for an immediate mistrial. Another declared, "I have now a cover-up within a cover-up."

Asst. Special Prosecutor James F. Neal said existence of the memo, dated Nov. 14, 1972, was revealed to him over the weekend by William O. Bittman, who was once Hunt's lawyer.

Bittman was named an unindicted co-conspirator in the Watergate cover-up by the same grand jury that indicted the five defendants in the cover-up trial.

Hunt had testified that he and his wife had written a memo detailing the background of the Watergate break-in, including the involvement of White House officials, at a time when only seven lower-level men had been indicted and were to stand trial for the crime.

Hunt quoted Bittman as saying he read the memo to defendant Kenneth W. Parkinson, an allegation denied by both Bittman and Parkinson.

Neal said that, until this weekend, Bittman also had denied in grand jury testimony and meetings with the prosecutors knowing that Hunt's memo ever existed.

Parkinson's lawyer, Jacob Stein, said he is now faced with challenging the credibility of Bittman and Hunt, both of whom have now admitted lying to the grand jury.

Stein asked for a separate trial for his client, describing Bittman's role as a "cover-up with a cover-up."

John J. Wilson, defense attorney for former White House chief of staff H. R. Haldeman, asked for a mistrial. His request was rejected by U.S. District Judge John J. Sirica.

Before the decision to recall Hunt, the prosecutors had indicated they were nearly finished with the testimony of major witnesses and would soon play recorded evidence they say is among the most damning to be put before the jury.

Watergate prosecutors say they plan to play more than 20 presidential tapes, on which are heard only the voices of Richard M. Nixon and one or more of three of the defendants.

However, some legal preliminaries must be cleared up. The first of the tapes may be heard by the end of the week.

The disclosure that Hunt's memo still exists, and the resulting legal arguments, delayed Jeb Stuart Magruder's scheduled last day of cross-examination by the defense. Magruder, deputy director of Nixon's 1972 re-election campaign, has withstood most attempts so far by defense lawyers to chip away at his testimony.

Ford Backs Off Oil Lease Goal

By STAN BENJAMIN
Associated Press Writer

WASHINGTON (AP) — The Ford administration has quietly started backing off from former President Richard M. Nixon's orders to lease 10 million offshore acres a year for oil and gas development, starting in 1975.

Last January, Interior Secretary Rogers C. B. Morton talked of leasing "10 million acres a year for a couple of years".

Last Friday, in an exclusive interview, Morton said that goal spurred preparations for increased leasing, but "I'm not aiming today at 10 million acres. I'm aiming to find out where the oil is, and where it is not."

Deputy undersecretary Jared G. Carter also declined in a recent interview to stand by the 10-million acre goal.

Their caution contrasts sharply with Nixon's unmistakable command, expressed in an energy message to Congress last Jan. 23:

"Today I am directing the Secretary of the Interior to increase the acreage leased on the Outer Continental Shelf to 10 million acres beginning in 1975, more than tripling what had originally been planned."

One thing that happened to change bold the determination to sudden caution was the publication of a report by the National Petroleum Council, an industry-government advisory group.

That report said there would not be enough drilling rigs, tubular steel, or skilled manpower to explore and develop five million acres a year, let alone 10.

OVERSEERS—Frank Nicholson, left, Circuit Overseer, and Paul D. Moske, District Overseer, look over the schedule during the Circuit Assembly held by Jehovah's Witnesses here Saturday and Sunday. Moske's address on "What The Future Holds." highlighted the event.

Witnesses End 2-Day Assembly

Jehovah's Witnesses concluded their two-day Circuit Assembly at the Scurry County Coliseum this weekend and will resume their regular schedule of meetings, according to Jack Bryant, an overseer of the Snyder Congregation.

Bryant said, "The climax of the assembly was reached at 2 p.m. Sunday, when 1,700 delegates from some 21 congregations and their guests, heard the public discourse, 'What the Near Future Holds.'"

Jehovah's Witnesses' District Overseer, P. D. Moske discussed everyday concerns of mankind, their concerns for the future, and stated, "that for true Christians, the near future includes survival into God's provided 'New Order' with the prospect of eternal life in paradise!"

"An encouraging highpoint," said Bryant, "was the ordination of 39 new ministers who were baptized Sunday morning. This demonstrates the continued growth of Jehovah's organization; throughout the United States the increase was such that on the average over 10 new congregations were formed each week last year."

Bryant mentioned "that anyone interested in more information about the Witnesses' free home Bible study program or meetings at the local Kingdom Hall, can write him at Rt. 2, Box 15A, Snyder, 79549.

Savings Bond Sales Increase

Sales of U. S. Savings Bonds have increased in Texas this year and figures for Scurry County for the first three quarters of the year show that sales here have amounted to 94 per cent of the county's 1974 goal.

Scurry Countians had purchased Series E and H.U.S. Savings Bonds with a total value of $151,094 at the end of September. The county's goal for the year is $160,000. H. W. Cargile is the Scurry County Savings Bond chairman. Savings Bond sales in September amounted to $13,188 here. Sales in Texas amounted to $19,110,753 in September, an increase of 11 per cent over last year. The state total for the year reached $173,861,964, which is 73 per cent of the goal for the year.

Two Injured In Mishaps

Two persons sustained minor injuries in separate motor vehicle mishaps here over the weekend.

Carla Brown, 21, who lives at Fortieth and Houston, was reported in good condition this morning at Cogdell Memorial Hospital. Johnny Joe Curtis, 17, Route 3, Box 442, Snyder, was treated late Saturday afternoon and released.

Investigating Highway Patrolmen said Miss Brown was driving a 1969 Model Buick on U.S. 84 about 14.5 miles north of town when she apparently lost control of the vehicle. It went off the road and ran into a culvert. There was minor damage.

Curtis was driving a 1969 Model Cortina that was involved in a collision with a 1963 Model Pontiac driven by Ernest Lee Smith, 1411 Twenty-second Street. The mishap occurred on Eighth Street at Avenue R at 5:11 p.m. Saturday. There was considerable damage to Curtis' car.

City Police also investigated another mishap at Thirty-seventh Street and College Avenue at 11:03 p.m. Sunday. Involved were the 1969 Model Chevrolet of Leonard Grady Storie, Big Spring and the 1970 Model Chevrolet of Gary Ronald Terrell, 3000 El Paso.

Private Held In Shooting

HARKER HEIGHTS, Tex. (AP) — A 19-year-old Ft. Hood private was held today after a sniper fired at least 24 shots at passing motorists, shot at two policemen and riddled a local business with bullets.

Police Chief Charlie Mitchell said the soldier would be charged with two counts of attempted capital murder for shooting at the two policemen, who had responded to a report of a sniper.

There were no reported injuries from the gunfire Sunday night.

The police chief said a new .22-caliber automatic rifle with scope was recovered after the arrest. Mitchell said the man told police he had just bought the rifle and "wanted to try it out."

The soldier was arrested without resistance 11:20 p.m. Sunday after a tip that he was in a house near where the shooting occurred, Mitchell said.

Mitchell said the shots were fired a quarter mile off Farm Road 2410 at Harker Heights, about three miles east of Killeen in Central Texas.

At least four cars were hit by bullets, the police chief said.

Planetarium Sets Special Showing

Special showings for senior citizens have been set for Tuesday afternoon at the Western Texas College Planetarium. There will be a show at 1 p.m. and another at 2 p.m.

All senior citizens in the area are invited, and those who need directions to the planetarium may inquire at the information counter in the Scurry County Museum building adjacent to the WTC parking lots.

Airman Perez In South Carolina

SUMTER, S.C.—Airman First Class Jose L. Perez, son of Mrs. Josefa Lopez of 1009 Ave. U, Snyder, has arrived for duty at Shaw AFB, S.C.

Airman Perez, an intelligence specialist with a unit of the Tactical Air Command, previously served at Korat Royal Thai AFB, Thailand.

He is a 1972 graduate of Snyder High School.

Girl Dies, Dad Has No Regrets

CORTEZ, Colo. (AP) — Walter Sitton still puts his faith only in God even though his daughter Christy Gale, 4, died of diphtheria after he refused to allow her medical care.

"I believe God would have healed her if it was His will," Sitton said Sunday night.

The 40-year-old carpenter, father of six until his daughter died, took his stand as Colorado health officials arrived in this small Rocky Mountain town to give diphtheria shots to school children.

As he spoke, two of his sons were in a hospital—under court order—receiving treatment for the disease. They were reported in good condition.

Sitton said another daughter and another son contracted diphtheria but recovered.

The Sitton family belongs to the Church of the First Born, a religious group that does not believe in medical care. Christy Gale died last Thursday.

But about 40 members of the church submitted to throat cultures Sunday night to allow health officials to determine whether they had contracted the disease, according to Sitton.

Dr. Thomas Vernon, a state health department spokesman, says as many as 40 persons were in the Sitton home just south of here, praying for the girl's recovery.

Youth Led Revival Set

Avenue D Baptist Church is preparing for a youth-led revival the coming weekend.

The opening service is set for 7:30 p.m. Friday. Mike Jeter of Southwestern Baptist Seminary in Fort Worth, will preach, and Travis Angel, son of Mr. and Mrs. Lloyd Angel of Snyder, will lead the singing. Also, a singing group from Canyon will participate in the service.

There will be fellowship for the young people following the Friday night service.

On Tuesday, the WMU of the church will meet at 7:30 p.m. and on Wednesday, at 7 p.m., the men of the church will cook and serve a chili supper. Following the supper there will be a special service of prayer for the youth-led revival. On Thursday, another service of prayer for the revival will be held at 7 p.m.

Shah Of Iran To Visit Russia

MOSCOW (AP) — The Shah of Iran will make a "friendly visit" to the Soviet Union later this month, according to the Soviet news agency Tass. The agency said Sunday that the shah was invited by the Presidium of the U.S.S.R. and the Soviet government.

You'll Love Our Decorating Ideas.

Let Us Help You Decorate

10 Percent Off - Style Perfect Vinyl Wall Cloth

Pecan Paneling 4' x 8' Sheet $3.99

DEEP-STEAM CARPET CLEANING

Snyder Decorator Center

573-6161 3809 College

Bus Drivers To Strike In Houston

HOUSTON (AP) — The Houston city bus employes union says it will strike Tuesday night.

Members of the Transport Workers Union of America, AFL-CIO, Local 260, rejected a contract offer by HouTran, the city bus system, by a 659-5 vote Sunday night.

The union's executive board set 8 p.m. Tuesday for the beginning of the walkout, which would be the first such strike in more than 20 years.

Negotiations between union officials and the bus company broke off Saturday night.

Stanley Gates Jr., HouTran general manager, said the company's offer Saturday was "final." He called it a "very good offer."

M. D. Hendrix, president of the local, said the company proposal was "ridiculous."

The company offered the employes a 25.2 per cent increase in wages and benefits over two years. The union has asked for a 44 per cent increase over the same period.

The city purchased the financially-troubled bus system, formerly Rapid Transit Lines Inc., last April for $5.3 million with a federal grant covering 80 per cent of the cost.

"Whatever settlement is reached it will be paid for with public money," said Mayor Fred Hofheinz. "Neither the mayor nor the city council takes this public trust lightly. We will fight for the public treasury as if this were a private company."

Hendrix said union officials "stand ready to meet any time, provided they come prepared to make a better offer."

A starting bus driver makes $3.70 an hour, Hendrix said, and top pay for a driver is $4.45 an hour.

The union balloting came after union officials recommended rejection of HouTran's proposed wage increases of 45 cents an hour the first year and 35 cents the second.

The union asked 70 cents per hour the first year and 65 cents the second.

"We were talking about an immediate 10 per cent increase in wages," Gates said. "I think that's eminently fair."

"That doesn't even meet the 12.7 per cent cost of living increased of the past year," Hendrix said, "let alone what's projected for the coming year."

MIDDAY STOCKS

By The Associated Press

AT&T	46¼	off	¼
Atl Rich	89½	off	1¼
Beth Stl	26¾	off	⅞
Borden	19⅛	off	½
Brit. Pet.	6⅜	off	⅛
Cat Trac	53¾	off	1
Celanese	28¼	off	¾
Chrysler	10	up	⅛
Cities Svc	44⅝	off	1½
Coca Cola	61⅞	off	1
Cont Oil	41⅝	off	⅜
Dow Chem	63⅝	off	1⅜
duPont	106½	off	1⅝
Eastman	71¼	off	¾
El Paso NG	10¾	up	⅛
Exxon	68	up	¾
Fairchild Cam	22⅝	off	⅝
Ford	31	off	⅞
Gen Elec	38¼	off	¾
Gen Foods	19½	off	⅛
Gen Mtrs	33⅛	off	¼
Gen Tel	18¾		
Goodrich	18⅝	off	⅜
Great A&P	8¼	off	¼
Gulf Oil	17⅝	off	⅛
IBM	189	off	2½
Int Paper	39½	off	¼
Jhn-Man	15⅞	off	⅜
John Joh	86¼	off	1¼
Litton	3⅜	up	⅛
Marathon	34½	off	1½
Marcor	15⅜		
Mobil Oil	35½	off	½
Monsanto	48¾	off	⅝
Penn Cent	1⅝	up	⅛
Penney	43⅛	off	⅛
RCA	10⅜	off	⅛
Safeway	36⅛	off	⅝
Sears	51¼	off	1¼
Sony	4¾		
Stand Ind	86¼	off	1⅜
Sun Oil	41¼	off	⅛
Texaco	22⅜	off	½
Texas Inst	70⅜	off	2⅝
Un Carbide	43	off	1⅜
Uniroyal	6¾		
US Steel	39½	off	1¾
Woolwth	10⅞		
Xerox	65	off	1¾

HOSPITAL NOTES

ADMISSIONS: Greg Sullenger, 303 Thirty-sixth St.; Arthur Ollivan, 1007 Twenty-ninth; Joyce Pitts, 2225 Sunset; Travis Massingill, 3716 Ave. U; Blanche Lane, Rt. 1; Johnny Joe Curtis, Rt. 3; Margaret Gleastine, 2807 Ave. Q; Lillie Ellington, 1808 Twenty-eighth; Harry Robbins, Rt. 1, Hermleigh.

DISMISSALS: John Curtis, Debra Davis, Margaret Gleastine, Mrs. Leroy Kirkpatrick and baby boy, Mrs. Raymond Murphy Jr. and baby girl, Amber Adams, Vickie Snyder, Mrs. Sam Tuggle and baby boy, Tracy Alexander, Don Harless, Lonnie Rollins.

BIRTHS

Mr. and Mrs. Clemente Rodriguez, Box 15, Hermleigh, are the parents of an 8 lb. 3 oz. baby boy, born at 10:25 a.m. Nov. 2 in Cogdell Memorial Hospital.

Band Parents To Meet Tonight

The Snyder High School band parents club will meet at 7:30 p.m. tonight at the Snyder High School band hall. All parents are urged to attend.

THE SNYDER DAILY NEWS

Published Sunday morning, and each evening except Saturday by the Feather Printing and Publishing Co., at Snyder, Texas 79549.

Entered as second class matter at the post office at Snyder, Texas.

SUBSCRIPTION RATES: By carrier in Snyder 45 cents per week $1.85 per month. By mail in Scurry and adjoining Counties, one year $14.95. Balance of Texas and all other states $21.00.

MEMBER OF THE ASSOCIATED PRESS.

The Associated Press is exclusively entitled to use for republication all news dispatches in this newspaper, also local news published herein. All rights reserved for republication of special dispatches.

Cinema

OPEN 7:00 PM Ends Tues.

Nitely At 7:30 9:20

JACK PALANCE "FATHER JACK-LEG"

Jack-Leg noun 1. a thief who steals by deceit. 2. con man.

A good shepherd always fleeces his lambs! Jack-Leg

Nitely At: 7:15 - 9:15 only - MAT. SUN At: 2:15

RICHARD HARRIS · OMAR SHARIF

"JUGGERNAUT" PG

THE GREATEST SEA ADVENTURE IN HISTORY HAS JUST BEGUN

Christmas Layaway Sale Offer...

On Sale Now:

TOUCH & SEW sewing machine $70 off reg. price

Carrying case or cabinet extra

758

FASHION MATE zig zag sewing machine Carrying case or cabinet extra

only $88 Reg. $119.95

252/242

10% OFF MONDAY ONLY on your LAYAWAY purchases!

APPROVED SINGER DEALER

ALLEN'S SEWING MACHINE CENTER

2415 College

EXTRA CLEAN USED CARS

1972 Chev. 4 door Air & Power
1970 Ford 4 door New Mtr.
1969 Ford 4 door Clean and Loaded
1968 Buick Spec. 4 door
1967 Chrysler 4 door Air & Power
1961 Chev. ½ ton Pickup
1964 Buick 2 door Hard Top

SOUTHSIDE MOTOR CO.

College Avenue Snyder, Texas Phone 573-6131

Shouldn't A Lawyer Tell The Truth, The Whole Truth, And Nothing But The Truth?

Farabee's Early Support Of McGovern Is Documented At Precinct 22 Convention

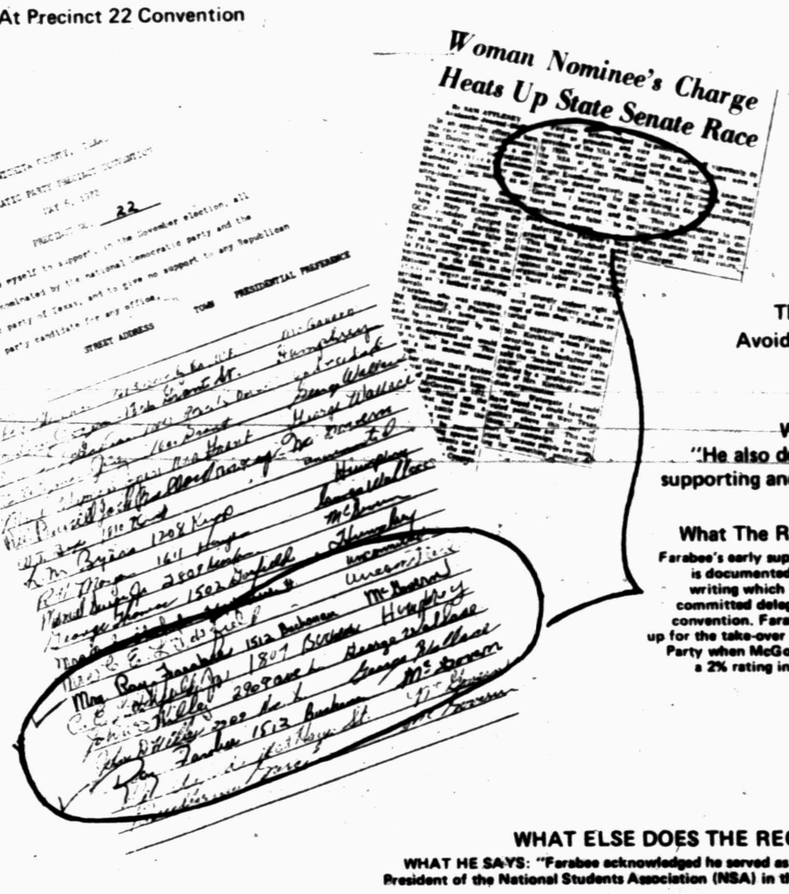

Woman Nominee's Charge Heats Up State Senate Race

But Farabee, The Candidate, Avoids The Record

What He Says: "He also denied actively supporting and working for McGovern."

What The Record Shows: Farabee's early support of McGovern is documented by his own handwriting which identifies him as a committed delegate at his precinct convention. Farabee was thus lined up for the take-over of the Democratic Party when McGovern still had only a 2% rating in the opinion polls.

WHAT ELSE DOES THE RECORD SHOW?

WHAT HE SAYS: "Farabee acknowledged he served as President and Vice President of the National Students Association (NSA) in the early 1960s . . ."

WHAT THE RECORD SHOWS: "Throughout its existence, NSA has been one of the principal vehicles for left-wing agitation and propaganda among the nation's youth. It has been a vulnerable and often willing target for infiltration by the far left . . ." (NSA Report)

WHAT HE SAYS: "I strongly support right to work and I believe in a concept of open shop."

WHAT THE RECORD SHOWS: The NSA constitution begins, "We, the members of the National Union of Students of the United States . . ." Farabee was president of this national union.

He uses clever language to avoid direct reference to the agency shop. "A concept of the open shop" is the agency shop, which requires workers to pay union dues regardless of whether they belong to a union or not.

"Agency shop" is a watered-down version of "union shop." Both are opposed to the right-to-work principle.

ELECT MARY KIRCHHOFF STATE SENATOR

Paid for by Mary Kirchhoff for State Senate Committee / P.O. Box 544, Plainview, Texas / Les Williams, Chairman

WEDDING PLANS—Mrs. Betty Foster of Fort Worth announces the engagement and approaching marriage of her daughter, Elizabeth Kay, to Ross Gillum, son of Mr. and Mrs. Surry Gillum of Hermleigh. The couple plan a January 3 wedding in Southwest Park Baptist Church in Fort Worth.

SCHOOL MENU

SNYDER PUBLIC SCHOOLS

November 4th -8th

ELEMENTARY SCHOOL

MONDAY

FOOD FOR THOUGHT: No Rule is so General, Which Admits Not Some Exception
Fish Stick Cheeseburrow
Buttered Whole Kernel Corn
Cole Slaw
No Bake Tasty Crunch Cookie
Milk

TUESDAY

FOOD FOR THOUGHT: You Cannot Demonstrate an Emotion and Prove an Aspiration
Poor Boy Steak w Cream Gravy
Steamed Rice
Buttered Green Peas
Ginger Pears
Hot Rolls & Butter
Milk

WEDNESDAY

FOOD FOR THOUGHT: An Acre of Performance is Worth the Whole World of Promise
Snyder Western Burgers
Seasoned Blackeyed Peas
Tossed Green Salad
Marble Cake
Milk

THURSDAY

FOOD FOR THOUGHT: Never Leave That Till Tomorrow Which You Can Do Today
Italian Spaghetti w Ground Beef
Savory Green Beans
Carrot & Apple Salad
Buttered Italian Garlic Bread
Cowboy Cookie
Milk

FRIDAY

FOOD FOR THOUGHT: I Would Rather be Right Than President
Barbequed Ground Beef on Bun
Buttered Whole Kernel Corn
Popeye Salad
Yellow Cake w Cherry Jello
Milk

SECONDARY SCHOOL

November 4th - 8th

Polish Sausage Sandwich on Toasted Bun
Sauerkraut
Tossed Garden Salad
Corn Chips
Peanut Butter Brownies
Milk

TUESDAY

Swiss Pepper Steak
Rice Pilaf
Celery-Carrot-Raisin Salad
Cherry Cobbler
Cornmeal Twist w Butter
Milk

WEDNESDAY

Deep Fried Flounder Filets
Collard Greens
Pickled Beet-Onion Rings-Mayonnaise on Lettuce Leaf
Apple-Chese Pie
Hot Rolls & Butter
Milk

THURSDAY

Country Fried Steak w Cream Gravy
Chopped Broccoli
Buttered Mashed Potatoes
Jello w Fruit & Topping
Hot Rolls & Butter
Milk

FRIDAY

Turkey Salad Sandwich
Hearty Vegetable Soup
Fresh Orange Wedges
Baked Custard
Milk

No Carve Turkey Is Pleasure

For a holiday meal with flair, consider a turkey roll lusciously layered with piquant cranberries and encased in flakey pastry. Easy to make and serve - no carving chore here! Add a decorative touch with miniature pastry cornucopias filled with spiced berries.

BERRY TURKEY EN CROUTE
(Serves 6)

1 frozen turkey roll, 4 pounds
6 slices bacon, diced
1 large onion, chopped
1 cup Ocean Spray fresh cranberries
½ cup dry bread crumbs
1 package pie crust mix
1 teaspoon poultry seasoning
1 egg, well beaten

Roast turkey roll as label directs. Cool slightly, remove string. Remove skin, if desired. Fry bacon and onion until bacon is crisp. Pour off half of drippings. Add cranberries and cook until cranberries are soft, about 5 minutes. Stir in bread crumbs. Cool. Mix pie crust mix and poultry seasoning then prepare as label directs. On a floured surface, roll ¾ of crust into 16" by 12" oblong. Spread pie crust with cranberry mixture. Place turkey roll on pie crust and roll crust around turkey roll to enclose completely. Seal all edges. On greased cookie sheet place turkey roll, seam-side down. Brush pie crust with beaten egg. On floured surface roll remaining pie crust. With turkey shaped cokkie cutter cut pie crust into turkey cutouts. On to pastry covered turkey roll firmly press turkey cutouts. Brush cutouts with beaten egg. Place pastry covered roll on baking sheet. Bake in preheated hot oven (400 degrees) for 20 to 25 minutes or until pie crust is brown. Place on heated platter and surround with a harvest of cooked drained vegetables.

TURKEY EN CROUTE

SPICED CRANBERRIES
(Makes 2 pints)

3 cinnamon sticks
12 whole cloves
2 whole nutmegs
1 lb. Ocean Spray fresh cranberries
2 cups granulated sugar
½ cup water

Combine all ingredients in a large saucepan. Bring to a boil, lower heat and simmer 5 minutes. Spoon into sterilized glasses leaving whole spices in syrup. Seal, cool and store until ready to serve.

Problems Faced In Divorce Discussed

By SANDRA GITTENS

NEW YORK (AP) — With one out of every three marriages in this country ending in divorce, psychologist Sonya Kiel-Friedman and divorce attorney Henry Baskin have taken a unique step in trying to alleviate the burdens and problems faced by millions contemplating divorce.

"I've Had It, You've Had It! Advice on Divorce from a Lawyer and a Psychologist" is the handbook which evolved from the creative efforts of these two individuals. And, according to Dr. Kiel-Friedman, consulting psychologist and marriage counselor at the Psychological Resources Center in Birmingham, Mich., it was written to "make it apparent that very few marriages in this country are really happy.

"People come into marriage with the wrong set of values, with no preparation and with no realistic expectations. Expecting that one person is going to meet the totality of their needs, that one is never going to change and that one doesn't have to prepare for or to communicate about these things — where there is an unconditional contract," she says.

As a divorce psychologist, Dr. Keil-Friedman looks at the psychological effects divorce has on the many people involved. With a piercing look she says, "If people only knew what divorce was all about they would never start to believe that stuff about creative divorce."

She and Baskin have worked together on several divorce cases. Often taking separate stands, they have compiled their professional advice from the different problems they've faced. Questions and answers covering grounds for divorce, children, property and real or imagined hurts are expounded upon in an effort to dispel the naivete concerning these real-life situations.

"Unfortunately," Dr. Kiel-Friedman says, "we often run a repetitious department. Most people go out and select a second mate very much like the first so that there is never any point where they have examined what occurred to cause the first divorce.Maybe if they examined what happened in the first place they would stop that chain which goes on and on. This is what the book is all about."

Dr. Kiel-Friedman believes we make it too easy to get married in this country and very often people get married as adolescents lacking in self-sufficiency. "More to the point," she says, "I think this idea of individual pursuit of happiness which takes preference over everything else allows many American parents to remain adolescents themselves. There're so busy coming into their own they're unreasonable parents."

Children, of course, suffer a great deal during and after an unstable marriage. One function Dr. Kiel-Friedman serves is to try and stabilize at least one parent so the child can develop a healthy outlook on life. She complains that often divorcing couples use children as pawns by separating sisters and brothers or taking out emotional hurts on their children.

"What we have got to start looking at in this country is a way to preserve some kind of stabilizing influence for children," she says. "Even if a couple is still together but is going through a transitional stage, day care or some other option should be provided for these children," she suggests.

"An attempt to get divorce with dignity is what divorce counseling is all about, which is to say, even if you can't live and love together, don't you have an obligation to work together somehow and bring up your children to be mentally healthy human beings?" she asks.

She claims women have got to start becoming self-sufficient and give up the child-like role they've been accustomed to. Yet, Dr. Kiel-Friedman points out, they have the obligation to see to it that men catch up with them concerning the new ideas on women's liberation.

"I think very often women are striking out, feeling in order to be equal they have to be identical. They are taking upon themselves some of the worse aspects of masculinity and applying it in a practical form.

"For example," she continues, "we have a lot of middle-class ladies who are abandoning their families just as they have accused their men of doing. They have accused their men of not wanting to be a parent, and they don't want to be a parent. They've accused their men of never being home, and they chose never to be home. But who provides the example for children, who provides the example one for another? It all gets back to the point that most of us marry as adolescents," she says.

What Dr. Kiel-Friedman would like to see put into effect are some practical and realistic programs geared toward the marriage-minded. Noting that in Hungary they insist that people applying for a marriage license take courses in budgeting, family planning, sex education, inter-personal relationships and the like, she wonders why there are no such programs made available here. She also wonders why there is no such thing as divorce insurance where, if the marriage survives, the couple could enjoy the money in their old age, and if it fails, the children would be provided for or the wife could use the money getting an education to support herself and the children. Dr. Kiel-Friedman even envisions legal contracts being drawn by the marriage parties which would state what they expected to get out of the relationship, with renewal options every year.

"Henry Baskin and myself kind of got it together and it's been interesting," she says. "We have two different perspectives and we often disagree.

"I don't think that the law is fair, by any means. I think you take what you get, and very often somebody will end up with the short end of the stick. Divorce is the only game in which everybody can turn out to be a loser," she insists.

"But we did look at what really happens with people in entanglements and found that if people only really knew what divorce was about maybe they would try and take a step back to preserve what they already have," she said.

Woman's Calendar

MONDAY

The VFW Women's Auxiliary to Post 8231 will meet at 8 p.m. at the Post home.

TUESDAY

TOPS No. 56 meets at 7 p.m. at the Stanfield School

Twentieth Century Club meets at 3 p.m. at the Martha Ann Woman's Club. Mrs. Charles Noble is hostess.

Beta Sigma Phi meets at 7:30 p.m. at the Martha Ann Woman's Club.

Alpha Study Club meets at 3 p.m. at the Martha Ann Woman's Club. Hostess is Mrs. Nona Morrison.

Art Guild meets at 7:30 p.m. at the Martha Ann Woman's Club. Hostess is Mrs. W.P. King.

WEDNESDAY

Altrurian Daughters meet at 3:30 p.m. at the Martha Ann Woman's Club. Hostess is Mrs. W.F. Atwood.

Sparkle City Squares have a workshop at 8:30 p.m. Sleepy Browning is caller.

THURSDAY

Snyder Garden Club meets to have a workshop to make items for Christmas.

ABWA meets at 7 p.m. for program on "Being Thankful" by Wallace Kirby.

Newcomers will have a Ladies Luncheon at the home of Mrs. Max Grosshans, 4512 Galveston at 11 a.m.

FRIDAY

Altrurian Club meets at 3 p.m. at the Martha Ann Woman's Club. Mrs. A.C. Alexander is hostess.

Scarves Make Fashion News

COLLEGE STATION—It takes a lot of imagination these days to look fashionably dressed while staying within the family budget, one clothing specialist said this week.

"Adding accessories such as scarves can change the style of last season's wardrobe," Marlene Odle, with the Texas Agricultural Extension Service, The Texas A&M University System, noted.

Scarves are setting the pace for fall fashions. They come in muted colors of green, rust, pale peach, beige and off-white.

All shapes and sizes—square and oblong, wide and long, printed and solids—are popular.

The specialist suggest several ways to accent your wardrobe using scarves.

–Tieing at the neck is the most popular, but use your imagination to create fashion.
–Once around the head and tied in front creates a turban.
–Tie it around a section of hair and let it hang free.
–Drape it over your shoulders and pin it in place with a decorative pin.
–Tie it in a sash around your waist for a belt.

Plants Can Serve As Decorative Function

By VIVIAN BROWN
AP Newsfeatures Writer

Indoors and outdoors, plants and gardens serve an architectural and decorative function. They may delineate and beautify areas that otherwise might be nondescript or barren.

Heading up a committee of 27 prominent women who were spending a day judging the hundreds of entries submitted in the 1975 Burlington House Awards, Ladybird Johnson commented that she was overwhelmed by the 200 garden entries, and the homes entries that seemed to get over the message that decorating is vastly improved with the addition of plants.

"Have you ever seen so many indoor plants! I come across them over and over," she said, as she flipped one board of entries after another.

She was particularly interested in budget, do-it-yourself and economy decorating entries, and most of these were enhanced by plants.

"One thing that has impressed me most, though, is that a lot of beautiful gardens are being used as therapy or a tool of education in institutions. I'd really like to spend more time looking at the entries horticulturally."

Homes entries included contemporary and traditional homes, 18th and 19th century dwellings, electric homes and the like.

Plants were used to liven up tables and window sills and were hung from ceilings. They were in bathrooms, dining rooms, kitchens. One group of plants on a floor surrounded a hobbyhorse for a note of whimsy.

In addition to using plants, people found many ways to set their homes apart.

An Atlanta bachelor girl spent only $150 but supplemented her own little treasures with a booty of objects from her mama's attic. A Madison, Wis., career girl spent $200 to decorate her one-room apartment, painting her own pictures and making her own furniture "with a tiny jigsaw, nails, glue and paint." While she was at it, she gave herself a family — she carved and painted chairbacks in the form of people. Another small-apartment dweller turned her little place into a Paris flat with canvas-covered walls, off-beat art and furnishings for what she called "a spooky, warm effect."

Ingenuity showed up in many areas. A long, narrow bathroom was made more interesting by using a rug-covered step up to the bathtub at one end of the room. And another career girl built herself a "tree house" in her apartment. The after-hours perch was a step-up to a bi-level, carpeted platform made with two by fours topped with plywood. A painted tree on a wall and wooden clouds overhead helped carry out the fantasy.

Young craftswomen had rooms tailored to their needs. For weaving, there was light, air, sunshine at the loom and a bin for the storage of materials within easy reach. For jewelry making, there was cozy, downstairs, away-from-it-all solitude with all tools assembled in a neat work area.

Zig-zag supergraphics on stairs, wall covering on door panels and weathered shakes on a living room wall were ideas used by other entrants.

Some showed a "stunning use of fabrics," pointed out Mrs. David E. Skinner of Bellevue, Wash., a judge. For example, in one small area of a room, four different fabrics were used in a completely compatible way on wall, sofa, banquette, tablecloth and napkins. Another room of wicker, bamboo and rattan was highlighted by a handsome blue and white fabric.

Denim was the choice of one young entrant who used it on a sofa, a wall and a television set.

Men's entries were extremely interesting. One man's converted houseboat was a shingled two-story one with a stained-glass window. There was a unique beer-can house. Another man described his do-it-yourself entry as "cavelike, macabre." Stair rises ranged from 8 to 11 inches, a gasoline can was used as a decoration and drinking glasses were kept in a cage. It was one of those houses — when he got it all finished, his wife moved out.

To shine the chrome on a toaster or other kitchen appliance use a cloth dampened with clear ammonia.

The Weeders Guide

By EARL ARONSON
AP Newsfeatures

Someone gave you a poinsettia last December and you have managed to keep the plant alive in your garden or home. Want it to flower again during the holiday season?

Bring the plant indoors now if you had it in the garden. Spray it thoroughly with an insecticide to get rid of pests that may come indoors with it. Keep the plant in a sunny spot at a temperature of 65-70 degrees, water it and feed it a soluble plant food.

Poinsettia flowers, the experts say, are photoperiodically induced. This means that flowers begin to form when the days or nights reach a definite length.

The poinsettia flowers about 10 weeks after the length of daylight shortens to 11 hours or less. The plant thus must have complete darkness between 5 p.m. and 8 a.m., daily from Oct. 1 to Dec. 15.

Short-day conditions may be discontinued after Dec. 1, but if the plant is exposed to lights — such as street, flash or bedroom — during the dark hours, flowering will be delayed.

You could keep the plant in a dark closet or opaque box for the dark treatment, which would be continued until the bracts are almost fully expanded.

Then the temperature should be 60-62 degrees at night and 70 to 76 in the daytime. Keep the plant near a sunny window during the day. Fertilize until mid-December, but don't overfeed since the growth is slower indoors.

Allelopathy

Did you ever hear of allelopathy? It is the ability of certain plants to inhibit the growth of other plants, such as weeds, by releasing into the soil chemicals toxic to other plants.

This would be a new biological control for weeds that would avoid the use of selective herbicides now sprayed on food and fiber crops.

"If this allelopathy is an inherited trait, which is likely, attempts could be made to incorporate weed resistance to commercial crops in the same manner that insect and disease resistance were bred into plants," according to Alan R. Putnam of Michigan State University and William B. Duke of Cornell University.

The researchers note that successful biological control of weeds has been limited to a few cases where insect predators have been introduced to reduce certain weeds. Plant scientists usually fight weeds by selecting crops for their ability to outgrow weeds.

Crop losses due to weeds far exceed losses attributed to disease or insects, said Duke.

In the experiments, two weedlike plants, mustard and millet, were tested for ability to grow with 41 varieties of cucumber. They found several lines of cucumber restrained weed growth and they suspected that these cucumbers were releasing a chemical that inhibited weed growth. Testing, they planted seeds from two lines of cucumber that grossly inhibited weed growth, and collected root drippings from their pots. These leachates, when applied to seedlings of mustard weeds, inhibited their growth. But more testing is necessary.

Near harvest time, when birds and other creatures forage in your corn, you can protect the ears by sliding a narrow paper bag over each about a week before picking time. By this time the corn will have pollinated. Birds won't be able to peck at the top of the ears.

When the recipe calls for sharp Cheddar cheese, then use that which is labeled sharp since it is aged longer than plain Cheddar and has a more pronounced flavor than ordinary Cheddar. Sharp Cheddar has been aged or cured for at least six months to be so labeled.

Women

Rich Anderson

Has The Experience That Counts

VOTE NOV. 5

ELECT JOHN R. (RICH) ANDERSON STATE REPRESENTATIVE 63rd Dist.

Rich is a hard-working man with his roots in the soil. A 5th generation rancher-farmer and Texas, Rich knows the story of agriculture and what rural America faces today.

Rich is vitally interested and always involved with people in the district he wants to represent. A mature man with knowledge and experience in agriculture, business and education, he is a man truly representative of the 63rd District.

The rural people really don't have a voice in Austin. Rich Anderson believes in a strong legislature to fight for the needs of the rural population. His voice will be heard in the capital. He will be a contributing factor in the making of a strong legislature.

"I am a candidate for the Legislature because I care about what happens to our state, our country and our people. I care--and I want to act."

63rd District; Borden, Coke, Dawson, Howard, Sterling, and Scurry

VOTE NOV. 5

RICH ANDERSON REPRESENTATIVE

Paid by John R. Anderson Campaign
Gene L. Dulaney Campaign Chairman
West Texas State Bank Bldg. - Snyder - Ph. - 573-5182

OKAY, NOW TAKE IT FROM THERE!

New Signals Indicate A Change In US Economy

By JOHN CUNNIFF
AP Business Analyst

NEW YORK (AP) — That rising jobless rate and the decline in prime interest rates are signals that the U.S. economy is undergoing a change that will bring both pleasure and pain over the next year.

Shortages are being replaced by abundance in some supplies as consumer interest tapers off. Inventories of unsold goods are beginning to pile up in warehouses, and that means pressure for lower prices.

Corporations are curtailing borrowing plans, fearful that an economic downturn will leave them overextended. Individuals, too, are trying to cut their borrowing and pay off their loans.

As the demand for money eases, interest rates are likely to continue falling.

With economic activity continuing to dry up, at least in comparison with the bloated economy of the past few years, the jobless rate is headed relentlessly, inevitably higher.

Here are some recent comments by economists of influential business and financial institutions regarding jobs, interest rates and the rate of inflation:

Consumer prices might increase by 8 to 9 per cent in 1975, the Bank of America states, compare with a rise for 1974 that it puts at 10.5 per cent.

In its "Focus on the Economy—1975" the bank didn't state a specific jobless figure but referred to moderately high unemployment during a year of little real economic growth.

The First National City Bank, second only to Bank of America among the nation's largest commercial banks, believes an easing of inflation will begin to show up in the Consumer Price Index by the first quarter of 1975.

Citibank economists say they still look for a drop in the inflation rate to 6 per cent in the early part of 1975. The Commerce Department put the inflation rate at 11.5 per cent in the three months that ended with September.

Lionel D. Edie & Co., the economic research and consulting arm of Merrill Lynch, the world's largest brokerage house, foresees a drop in the cost of borrowing money to as low as 9 per cent by December.

The prime lending rate now is around 11 per cent, having fallen from a peak of 12 per cent in September. Albert H. Cox, chief economist, believes a 7 per cent rate might be reached by spring or summer.

THE MIXER

Select words meaning the opposite of the words above the squares, arranging the letters in the two words to form a new word which means:

makes wider

PLEASANT ONE ☐☐☐☐ ROUGHEN ☐☐☐☐☐

The MIXER word is: ☐☐☐☐☐☐☐☐

Previous Mixer Answer
Opposite words: VEND and TRUE.
Mixer word: VENTURED.

COPYRIGHT 1974 ARCADIA FEATURE SYNDICATE 1916

Junior Editors' Quiz on CATFISH

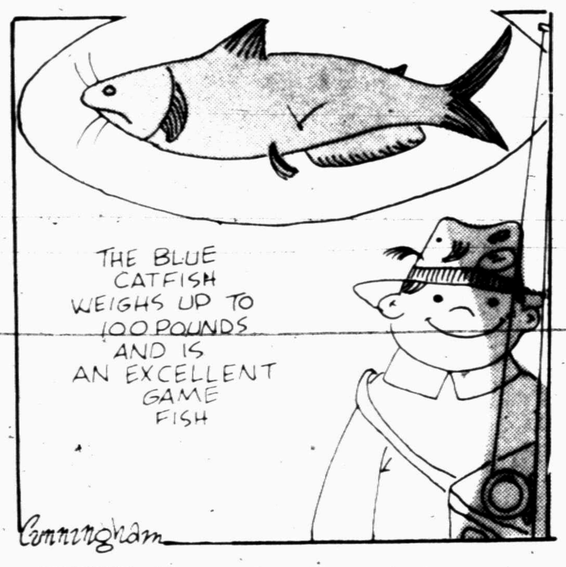

QUESTION: *Can you tell me about catfish?*

* * *

ANSWER: The catfish family is a large group of fresh water fish related to the sucker and minnow families. They are named for the whiskers around their mouth. They vary in size from about 3 to 4 inches to 13 feet long. They are constantly eating and are valued as scavengers since they eat waste matter which is detrimental to other fish. They are considered an excellent food fish and are favorites with fishermen because they are not particular about the bait. Many of the catfish deposit their eggs in sheltered places under logs or stones. In a few species, the males carry the fertilized eggs in their mouths until the young hatch, a period of about two months.

There is a "walking" catfish. Some tropical catfish survive during the dry season by burrowing in the mud or crawling over land in search of water. There is a great diversity in the lifestyle of catfish. In South America, a small catfish is parasitic and lives in the gills of other fish; another has suckers which enables it to cling to rocks.

11-4

(Lisa Saba of Stamford, Conn., wins a prize for this question. You can win $10 cash plus AP's handsome World Yearbook if your question, mailed on a postcard to Junior Editors in care of this newspaper, is selected for a prize.)

More Cars To Register

WASHINGTON AP—Despite the higher prices for cars and gasoline, auto registrations are expected to reach a record high of 105.3 million this year, says Donald S. Knight, executive director of the Road Information Program.

This is a 3.4 per cent increase over the 101.8 million autos registered in 1973.

CROSSWORD PUZZLE

ACROSS
1. Herring sauce
5. Armpit
8. Move a camera
11. Sway
12. Protestant non-conformist
14. Calcar
15. Turkic
16. Portable light
18. Vapor
19. Coin of Brazil
20. Musical direction
22. Maroons
26. Advance
27. Seed cover
28. Stores fodder
30. Cover
31. Molecule part
32. Dowry
34. Pacify
38. Give another name
40. Sour
41. Competitor
42. Dinner bell
43. Ike's war command
44. Granted
45. Gaelic

DOWN
1. Absent without leave
2. Ash
3. Flat
4. Middle
5. On horseback
6. Tip
7. Keep going
8. Sunshade
9. Bristles of wheat
10. Gotham: abbr
13. Catchword
17. Poetic contraction
21. Belgian commune
22. Sodium chloride
23. Neptune's sceptre
24. Masked ball
25. Hidden marksmen
26. Family tree
29. Petty bribe
33. Draw
34. Ahead
35. Acidity
36. Evil deeds
37. Rim
38. Female ruff
39. Essay

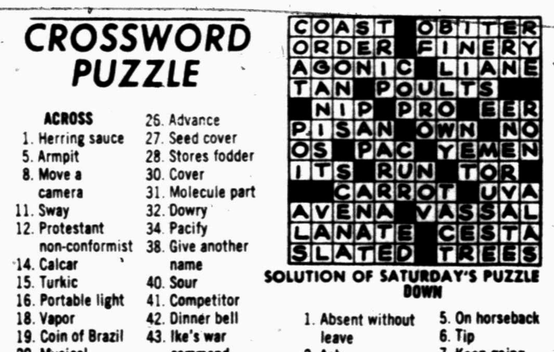

SOLUTION OF SATURDAY'S PUZZLE

Par time 28 min. AP Newsfeatures 11-4

Crackdown Urged On Fat Clinics

By C.G. McDANIEL
AP Science Writer

CHICAGO (AP) — Two medical authorities today urged a crackdown on so-called "fat clinics" which use injections of a human hormone to help patients lose weight.

The hormone, derived from the urine of pregnant women, is called human chorionic gonadotrophin.

An editorial in today's issue of the Journal of the American Medical Association says the weight-loss program of these advertised clinics may be hazardous to health and questions the value of the hormones.

It was written by Dr. John C. Ballin, director of the AMA's department of drugs, and Dr. Philip L. White, director of the department of foods and nutrition.

They noted that the attorney general of Michigan has ruled that the fat clinics are "in violation of Michigan's medical practice act, both as to participating licensed physicians and other persons who participate."

"We hope that other states will interpret their medical practice acts similarly," Ballin and White said.

A.T.W. Simeons, a British doctor practicing in Rome, first used human chorionic gonadotrophin along with a semi-starvation diet in the treatment of obesity more than 20 years ago.

The fat clinics using the Simeons hormone injections and diet "have proliferated throughout the United States and many of these are franchise operations," the editorial notes.

Fat people on this regimen receive a total of 40 injections, ostensibly under medical supervision, and are placed on 500-calorie diets. A course of treatment lasting 42 to 60 days may cost up to $700.

The diet is inadequate and therefore poses a health hazard because it results in protein loss from body tissues, the editorial warned.

There is no valid scientific evidence to demonstrate that human chorionic gonadotrophin has any effect on weight loss, it said.

Mars Dust Provide Clues

CHICAGO (AP) — The perennial dust storms on Mars have provided a clue on how to provide cleaner air in some industrial plants.

In a study which grew out of research on the Mars storms, Prof. Stuart A. Hoenig of the University of Arizona found that extremely fine dust particles normally acquire a negative charge as they are rolled and tumbled by the wind. The study is being partially financed by the American Foundrymen's Society.

In laboratory tests, dust samples have been ground into extremely fine particles, of a size that can enter the human lung. After having been blown into a dust chamber, their rate of settling has been measured.

By introducing a fog of positively charged water droplets (which seem to attract the negatively charged dust particles), researchers have been able to increase the rate of dust fallout from the air.

According to an AFS spokesman, such a system holds promise of having a direct application in metalcasting and other industries where dust is a severe problem.

Set facing forward like human eyes, the eyes of an owl give binocular, three-dimensional vision.

BARNEY GOOGLE AND SNUFFY SMITH

BLONDIE

FLASH GORDON

BRINGING UP FATHER

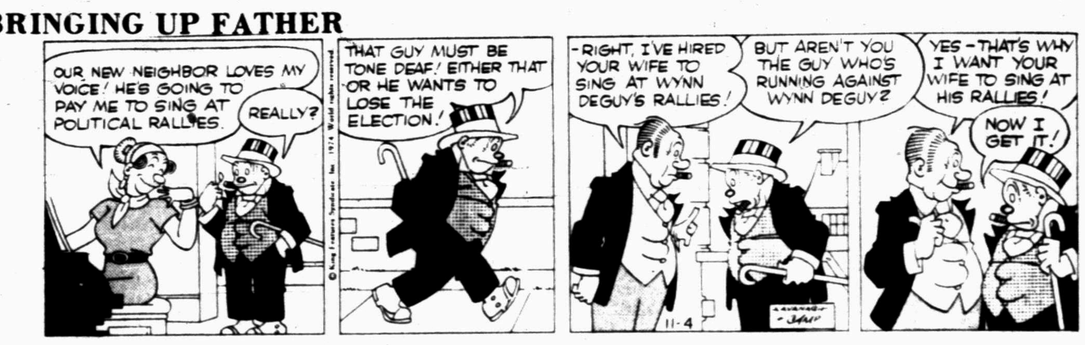

TIGER

HAGAR THE HORRIBLE

THE FLOP FAMILY

DENNIS THE MENACE

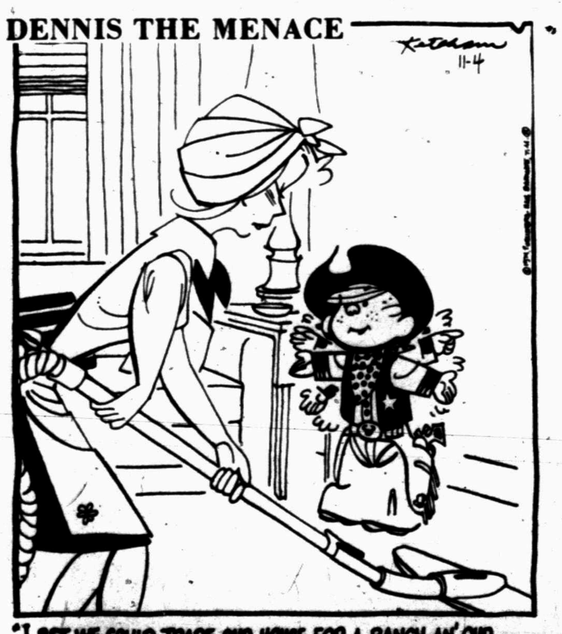

"I BET WE COULD TRADE OUR HOUSE FOR A RANCH AN' OUR WASHING MACHINE FOR A HORSE...AN' THAT VACUUM CLEANER FOR A SADDLE..."

LAFF-A-DAY

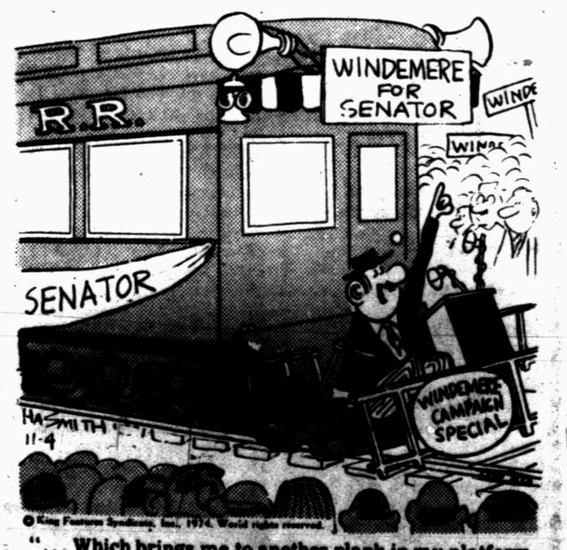

"... Which brings me to another plank in my platform — financial aid to rehabilitate the railroads!"

THE SECOND BIG WEEK

THRIFTWAY

A BETTER WAY TO SAVE

2ND WEEK OF THE 1974 SHURFINE CARNIVAL SALE

$1.79 16 OZ. CAN

ANTI-PERSPIRANT DEODORANT SPRAY
RIGHT GUARD 4 OZ. CAN 12¢ OFF LABEL **69¢**

NOXZEMA. SKIN CREAM GREASELESS MEDICATED **NOW** 4 OZ. JAR **89¢**

DI-GEL **ANTACID** 100 TABLETS OR 12 OZ. LIQUID **$1.59**

Fresh Daily **GROUND CHUCK** Lb. **99¢**

Pure Beef **GROUND BEEF** Lb. **79¢**

Lean Fresh **PORK STEAK** Lb. **98¢**

Market Made **PORK SAUSAGE** Lb. **89¢**

Extra Lean **GROUND ROUND** Lb. **$1.19**

Boneless Lean **POT ROAST** Lb. **99¢**

SHURFINE FROZEN **ORANGE JUICE** 6 $1 100% PURE FROM FLORIDA 6 OZ. CANS

SHURFINE FLOUR 5 LB. PAPER BAG **69¢**

BUTTERMILK OR SWEETMILK **SHURFRESH BISCUITS** 10 $1 8 OZ. CANS

HALVES OR SLICED YELLOW CLING **SHURFINE PEACHES** 2 29 OZ. CANS **88¢**

U.S.D.A. GRAIN FED BEEF **CHUCK ROAST** LB. **79¢**

LUNCHEON MEAT **ARMOUR TREET** 12 OZ. CAN **79¢**

FOR YOUR HOLIDAY BAKING

EAGLE BRAND **Milk**	15 OZ. CAN	49¢
HIPOLITE MARSHMALLOW **Cream**	9 OZ. JAR	39¢
BAKER'S CHOCOLATE FLAVOR **Chips**	12 OZ. PKG.	59¢
BAKER'S ANGEL FLAKE **Coconut**	14 OZ. PKG.	89¢
DROMEDARY LOOSE PACK **Dates**	8 OZ. PKG.	39¢
LIBBY'S **Pumpkin**	4 303 CANS	$1

CRISCO 3 LB. CAN $1.89 **Shortening**

STOVE TOP STUFFING CORN BREAD OR CHICKEN **Mix** 7 OZ. BOX **43¢**

THRIFTWAY MEAT SPECIALS

Baby Beef **Sirloin Steak** Lb. $1.09
Baby Beef **Round Steak** Lb. $1.09
Baby Beef **T-Bone Steak** Lb. $1.39
Baby Beef **Loin Tip Steak** Lb. $1.39

SALAD DRESSING **MAYTAG BLUE** 8 OZ. JAR

Shur Fine CARNIVAL

STOCK UP NOW...SAVE ALL WINTER!

Shurfine Macaroni & Cheese Dinner 7½ oz.	4/$1.00
Shurfine Mandarin Oranges 11 oz.	3/$1.00
Shurfresh Margarine Reg. Quarters 16 oz.	2/$1.00
Shurfine Mushrooms Pieces & Stems 4 oz.	3/$1.00
Shurfine Orange Juice Froz. 6 oz.	6/$1.00
Shurfine Pancake Mix 32 oz.	$ .59
Shurfine Peaches Hlvs. or Sliced YC 29 oz.	2/$ .88
Shurfine Peas Sweet Early Harvest 17 oz.	3/$1.00
Shurfine Pork & Beans 16 oz.	4/$1.00
Shurfine Potatoes Whole Irish 16 oz.	3/$ .89
Shurfine Preserves Strawberry 18 oz.	$ .79
Shurfine Rice Medium Grain 2 lb. Bag	$ .69
Shurfine Spinach 15 oz.	4/$ .89
Shurfine Tomato Juice Fancy 46 oz.	$ .59
Shurfine Tomato Sauce 15 oz.	3/$ .79
Shurfine Tomato Soup 10¾ oz.	6/$1.00
Shurfine Tuna Chunk Style 6½ oz.	2/$ .89
Shurfresh Vanilla Wafers 10 oz.	3/$1.00
Shurfine Vegetables Mixed 16 oz.	3/$ .79
Shurfine Waffle Syrup 32 oz.	$ .79
Shurfine Apple Butter 28 oz.	2/$1.00
Shurfine Apple Sauce 16 oz.	3/$1.00
Shurfine Asparagus Spears Cut-Grn. 14½ oz.	$ .55
Soflin Bathroom Tissue Asstd. 2 Ply 8 Roll Pak	$ .98
Shurfine Beets Sliced 16 oz.	3/$ .79
Shurfresh Biscuits Butmlk./Swtmlk. 8 oz.	10/$1.00
Shurfine Blackeyes Fresh-Shelled 15 oz.	4/$1.00
Shurfine Broc. Sprs./Cauliflower/Mix. Veg. Froz. 10 oz.	3/$1.00
Shurfresh Cheese Hlfmn. Colby Longhorn 10 oz.	$ .79
Shurfine Coffee Vac-Pak All Grinds 16 oz.	$ .98
Shurfine Coffee Creamer 11 oz.	$ .69
Shurfresh Crackers 16 oz.	$ .39
Shurfine Cranberry Sauce Strained or Whole 16 oz.	3/$ .89
Shurfine Cucumber Chips Fresh Pak 16 oz.	$ .39
MC*2 Detergent All Purpose 49 oz.	$ .79
Shurfine Dinners Chili Tam./Beef Ndl./Chsburger./Hash Box	$ .49
Shurfine Drinks Orange/Fruit Punch/Grape 46 oz.	3/$1.00
Shurfine Evaporated Milk 14½ oz.	4/$1.00
Shurfine Flour Enriched 5 lb. Paper Bag	$ .68
Shurfine Fruit Cocktail 16 oz.	3/$1.00
Shurfine Grapefruit Juice Nat.-Pink Texas Pak 46 oz.	2/$ .89
Shurfine Green Beans 3 Sv. Cut 16 oz.	4/$1.00

SHURFRESH LUNCH MEATS 6 OZ. PKG. 3-$1.00

FARM FRESH PRODUCE

TEXAS RUBY RED **Grapefruit**	2 FOR	29¢
WASHINGTON GOLDEN DELICIOUS **Apples**	3 LBS.	$1.00
GARDEN FRESH **Carrots**	ONE LB. CELLO PKG.	19¢
FLORIDA FULL EARS **Corn**	3 EARS	49¢

CALIFORNIA LARGE **AVOCADOS** EA. **25¢**

CALIFORNIA RED **EMPEROR GRAPES** LB. **39¢**

SOFLIN BATHROOM 2 PLY ASSORTED **Tissue**	8 ROLL PKG.	98¢
SHURFINE EVAPORATED **Milk**	4 14½ OZ. CANS	$1.00
SHURFINE FRUIT **Cocktail**	3 16 OZ. CANS	$1.00
SHURFINE 3 SIEVE CUT **Green Beans**	4 16 OZ. CANS	$1.00
SHURFINE ORANGE/FRUIT PUNCH OR GRAPE **Drinks**	3 46 OZ. CANS	$1.00
SHURFINE FANCY **Tomato Juice**	46 OZ. CAN	59¢
SHURFINE CUT GREEN SPEARS **Asparagus**	14½ OZ. CAN	55¢
SHURFINE **Pork & Beans**	4 16 OZ. CANS	$1.00
SHURFINE **Sliced Beets**	3 16 OZ. CANS	79¢

SPECIALS GOOD NOVEMBER 4-9, 1974

We Feature Shurfine Foods

Everybody's THRIFTWAY

MEMBER AFFILIATED FOOD STORES

1905 35th STREET SNYDER, TEXAS

WE GIVE S&H GREEN STAMPS

WE RESERVE THE RIGHT TO LIMIT QUANTITIES

VALUABLE COUPON 10¢

NIAGARA SPRAY **STARCH** 15 OZ. CAN **49¢**

WITH THIS COUPON VOID AFTER NOV. 9, 1974 THRIFTWAY FOOD STORES

THRIFTWAY 10¢

$2,000 DAMAGE TO DALLAS COUNTY JAIL

Cancelled Visiting Rights Prompts Disturbance

DALLAS (AP) — Cancellation of visiting privileges apparently touched off a Sunday disturbance by Dallas County jail prisoners which resulted in a $2,000 damage to the cells.

A Dallas County Sheriff's Office spokesman said Sunday visitation rights were cancelled after officers found a hole in the screen separating the visitors from the inmates at the old jail in the County Records Building.

The disturbance, which began about 1:30 p.m., lasted just under two hours, the spokesman said. He said about 100 prisoners were on the sixth and seventh floors but not all participated.

One prisoner was slightly injured when he cut his hand on glass.

Patrol cars ringed the building and Sheriff Clarence Jones, backed by about 50 officers, talked with representatives of the prisoners.

A crowd of about 200 gathered across the street. Many were there to visit prisoners.

Prisoners smashed 15 commodes in two tanks and used the brick-sized chunks of heavy porcelain to smash out several visitors windows. The visitors windows are made of "unbreakable' 2-inch-thick glass, about three inches by 10 inches in area.

As the visiting ports were shattered, prisoners armed themselves with crude knives, covered hands and arms with protective toweling, and smashed glass windows on high over Elm Street and Houston Street.

Jailers hurried 15 to 20 visitors out of the jail corridors fearing weapons, drugs or other contraband would be passed through the visitors windows to prisoners inside.

Off duty deputies were summoned, clad in riot helmets and carrying riot sticks.

Six prisoners acting as spokesmen for the rioters were allowed by Chief Deputy H. A. Bockemehl to leave the seventh floor calls and speak to Sheriff Jones in a sixth-floor office.

The talk lasted about 45 minutes.

Sheriff Jones and Bockemehl said the prisoners complained of slow mail delivery, declared medical services are often not available and said jailers won't talk to them.

They asked Sheriff Jones to let them talk to Federal Dist. Judge Sarah T. Hughes.

While the spokesmen cited their grievences the rioters laid down their homemade weapons, stripped for a search, and were transferred to another tank.

In the wrecked tanks, deputies found homemade maces fashioned from chunks of steel cradled in socks, hand fashioned knives made of spoons and metal light fixture facings along with countless chunks of jagged porcelain from uprooted toilets. Electricity and plumbing no longer functioned. Sheriff Jones estimated damage at less than $2,000.

Meanwhile, prisoners in one tank on the sixth floor inflamed by shouts from the floor above and cheers from about the street crowd, began breaking glass and commodes in their tank.

Heavy Snow In Colorado

By The Associated Press

Flood-stricken Oklahomans braced for more rain and possibly snow today as residents in eastern Colorado shoveled an unofficial 20 inches of snow.

Travelers were advised of hazardous conditions in the Colorado mountains, northeast New Mexico and the Texas Panhandle.

The threat of more heavy snow in Colorado and Kansas had decreased, but not until four inches of snow fell on Denver and Goodland, Kan.

Seibert, Colo., reported eight inches and north of Seibert an unofficial 18 to 20 inches were measured.

Meanwhile, flooding damage in Oklahoma during the weekend was estimated at $10 million by civil defense officials and flash flood watches stayed in effect for central and northern portions of the state and in Northwest Arkansas. A flood warning was issued for Southwest Missouri.

Tornadoes touched down at McAlester, in Southeast Oklahoma, and southwest of Bartlesville, in the north central part of the state. No injuries were reported but damage was extensive.

Two traffic deaths were blamed on torrential rains that dumped as much as 8.5 inches of rain on some sections of Oklahoma since Friday.

Amoco Workers To Return On Wednesday

TEXAS CITY, Tex. (AP) — Members of the Oil, Chemical and Atomic Workers Union, Local 4-449, were to return to work Wednesday at the Amoco Oil Co. plant here and end a 91-day strike.

The 1,128 union members approved Sunday an agreement that was tentatively reached Saturday following negotiations between company and union representatives with a federal mediator.

One reason given for the strike was a request by the union for a 36-hour work week. However, negotiators said this was withdrawn prior to agreement.

Other reports said the strike resulted because union members were unhappy at the company's hiring of non union members for non-shift mechanical department jobs instead of giving union members the first chance.

A joint statement from the union and company said the agreement sets conditions on hiring, job bidding issues and seniority.

Neither side would add to the statement or elaborate on what the terms and conditions might be.

Billie Jones, secretary-treasurer of the Local, said "an equitable conclusion to all issue has been attained."

Needles Help Tennis Elbow

LOS ANGELES (AP) — For tennis players, a sore arm can be one big pain in the elbow.

Taut muscles, jarring against the ball in a grueling back and forth volley, get inflamed if the stroke isn't proper. The result is tennis elbow, a painful problem that may sideline the best competitor for months at a time.

Recently, physicians at West Coast Medical Group here have come up with a treatment for tennis elbow that may take the sting out of the problem. Using acupuncture, the physicians report they can lessen the pain and speed recovery in more than 85 per cent of cases treated.

The need for social and recognition increases with age, Dorthy Taylor, family life education specialist, Texas Agricultural Extension Service, The Texas A&M University System, notes.

SAFEWAY STOCK-UP

U.S.D.A. FOOD STAMP COUPONS Gladly Accepted

Canned Biscuits — Mrs. Wright's. Safeway Special! 10-Ct. Can 10¢

Cake Mixes — Mrs. Wright's. Layer Cake. Safeway Special! 18.5-oz. Pkg. 48¢

Pineapple — La Lani. Serve With Ham! Safeway Special! 20-oz. Can 39¢

Pudding Snacks — Town House. Assorted Flavors. Safeway Special! 4 5-oz. Cans 58¢

Pork & Beans — Town House. In Tomato Sauce! Safeway Big Buy! 16-oz. Can 26¢

Spray Starch — White Magic. Quick & Easy! Safeway Special! 22-oz. Can 49¢

Pure Mustard — Prepared. Town House. Safeway Special! 9-oz. Jar 18¢

Toothbrushes — Safeway. Stock Up Now! Safeway Special! —Each 19¢

Shop Safeway and Save!

Mouthwash — Safeway. Refreshing! —16-oz. Bottle 53¢

Vitamin 'C' Tablets — Safeway. 100 MG. 100-Ct. Bottle 65¢

Multiple Vitamins — Red Tablets. Safeway. 100-Ct. Bottle $1.29

Feminine Napkins — Truly Fine. 24-Ct. Box 97¢

Aspirin Tablets — Safeway. 5-Grain. 200-Ct. Bottle 53¢

Finest Quality Meats!

Bacon — Capitol Brand. Tasty! Breakfast Favorite! 1-Lb. Pkg. 98¢

Pork Loin Chops — Assorted. Family Pack —Lb. 98¢

Rib Steaks — Small End. USDA Choice Grade Heavy Beef —Lb. $1.18

Rump Roast — USDA Choice Grade Heavy Beef Round —Lb. $1.18

Safeway Meats Are Unconditionally Guaranteed to Please!

Safeway Wieners — Plump and Tender! —12-oz. Pkg. 59¢ (Beef Wieners Safeway. 1-Lb. Pkg. 89¢)

Lunch Meat — Safeway. Sliced ★Beef Bologna ★Macaroni & Cheese ★Spiced ★Olive ★Pickle-Pimiento. 6-oz. Pkg. 43¢

Sliced Bologna — Safeway Large Size. ★Reg. ★Thick-Sliced. 1-Lb. Pkg. 89¢

Eckrich Bologna — ★Regular or ★Thick-Sliced. 12-oz. Pkg. 98¢

Eckrich Sausage — Smoked. Heat & Serve! —Lb. $1.39

Safeway Bacon — Sliced. No. 1 Quality! 1-Lb. Pkg. $1.15

Link Sausage — Pork. Safeway. 1-Lb. Pkg. 79¢

Hot Links — Mexican Sausage —Lb. 79¢

Canned Hams — Safeway. Fully Cooked! 3-Lb. Can $4.49

Pork Steak — Shoulder Blade Cut. Extra Lean —Lb. 89¢

Pork Spareribs — 3-Lbs. & Under —Lb. $1.09

Beef Short Ribs — USDA Choice Grade Heavy Beef Plate —Lb. 49¢

Premium Ground Beef —Lb. $1.08

Boneless Brisket — Whole. USDA Choice Heavy Beef —Lb. $1.19

Boneless Roast — Heel of Round. USDA Choice Heavy Beef —Lb. $1.39

Top Round Steak — Boneless. USDA Choice Heavy Beef Round —Lb. $1.48

USDA Choice Grade Heavy Beef!

Side of Beef — ★1 Hindquarter ★1 Forequarter 300 to 325-Lb. Average —Lb. 79¢

Hindquarter — Untrimmed. Under 180-Lbs. —Lb. 98¢

Beef Loin — Untrimmed. Under 55-Lbs. —Lb. $1.29

Beef Round — With Rump and Tip. Untrimmed. Under 80-Lbs. —Lb. $1.09

Cut and wrapped to customer specifications for freezer. Fill your freezer with USDA Choice Heavy Beef at these low prices!

USDA Inspected Graded 'A'!

FRESH FRYERS — Finest Quality! Ready to Cook! USDA Inspected Grade 'A'. Whole —Lb. 43¢

Cut-up Fryers — Regular. USDA Insp. Grade 'A' —Lb. 49¢

Split Breast — With Ribs. From USDA Insp. Grade 'A' Fryers —Lb. 85¢

SAFEWAY SELLS ONLY USDA GRADE 'A' WHOLE FRYERS

Compare These Values!

Cleanser Powder — White Magic —14-oz. Can 17¢

Daytime Diapers — Truly Fine. 30-Ct. Pkg. $1.99

Stuffed Olives — Empress. Manzanilla. Thrown. 5-oz. Bottle 69¢

Pooch Dog Food — Royal Burgers. 36-oz. Pkg. $1.08

Sandwich Bags — Kitchen Craft. 80-Ct. Pkg. 44¢

Check These Values!

Deluxe Graham Cookies — Keebler—13½-oz. Cello 98¢

Pillsbury's Best Flour — Enriched—10-Lb. Bag $1.95

Solo Cozy Cup — 2 Holders With 10 Refills. 7-oz. Size—Pkg 28¢

Solo Cozy Cup — Refills. 7-oz. Size—50-Ct. Pkg 68¢

Bundt Cake Mixes — Pillsbury—Regular Box $1.13

Airwick Solid — Room Deodorizers—5-oz 78¢

Jif Peanut Butter — Tasty!—12-oz. Jar 65¢

Pancake Mix — Hungry Jack Extra Light—2-Lb. Pkg 68¢

Cheerios Cereal — General Mills—15-oz. Box 86¢

Glad Bags — ★Yard & Leaf—5-Ct. Pkg 95¢

Diet Mazola — Imiteton Margarine—1-Lb. Cte 65¢

Arrid Deodorant — ★Light Powder ★Regular ★Extra Dry—14-oz. Can $2.19

Everyday Low Prices!

Table Salt — Crown Colony —26-oz. Box 10¢

Soft Margarine — Coldbrook. 16-oz. Cts. 62¢

Quick Oats — Safeway. Nutritious! 42-oz. Box 87¢

Coffee-Tone — Lucerne. Non-Dairy. 11-oz. Jar 79¢

Canned Milk — Lucerne Evaporated. 13-oz. Can 25¢

Doverstone — Fine Imported Stoneware. Accessory pieces in the "Shape of the Future" on sale at all times. Crafted in Staffordshire England. This week's featured item: SAUCER 59¢ Each

Garden Fresh Produce!

Cabbage — Firm Green Heads! Crisp! —Lb. 10¢

Red Apples — Red Rome. Extra Fancy —Lb. 29¢

Grapefruit — Ruby. Sweet & Juicy! 6-Ct. Bag 79¢

Potatoes — Russet. US #1. For Baking! 5 Lb. Bag 69¢

Bartlett Pears — Fancy! Washington State —Lb. 39¢

Mincemeat — Borden. Ready to Use! 9-oz. Jar 79¢

Sunmaid Raisins — Seedless. 15-oz. Pkg. 85¢

Glace Fruit Mix — For Cakes & Cookies! 1-Lb. Pkg. 89¢

Delicious Apples — Red. Extra Fancy! 3-Lb. Bag 89¢

Orange Juice — Safeway. Pure. ½-Gal. Decon. 95¢

Cucumbers — Crisp & Tender! —Each 15¢

Clip-Top Turnips — Purple Top —Lb. 25¢

Yellow Corn — Full Ears. Each 2 for 25¢

Green Squash — New Crop. Easy to Prepare! —Lb. 33¢

Romaine Lettuce — Large Heads —Each 35¢

Red Tomatoes — Vine Ripe! 10-oz. Tube 39¢

Liquid Detergent — Cold Water All — Gets Clothes Clean in Cold Water! 64-oz. Plastic $2.09

Toothpaste — Close-up — For Whiter Teeth. Fresher Breath! 2.7-oz. Tube 51¢

Schick Blades — Twin Injector. 4-Ct. Pkg. 99¢

Totino's Pizzas — Frozen. ★Sausage ★Hamburger ★Cheese ★Pepperoni. 13½-oz. Pkg. 13½-oz. Pkg. 13-oz. Pkg. 13-oz. Pkg. —Each 99¢

Prices Effective Mon., Tues. & Wed., November 4, 5 & 6, in Snyder. Sales in Retail Quantities Only! Sun. 9:00—7:00 Mon.-Sat. 8:00—8:00

SAFEWAY

© Copyright 1960, Safeway Stores, Incorporated

SAVE EVERY DAY AT SAFEWAY

Hayes Gets 200th Win

By HERSCHEL NISSENSON
AP Sports Writer

The time for college football comparisons is here.

Is Ohio State better than Oklahoma? Is Michigan better than Ohio State? Is Alabama better than all of them?

Texas, ranked 12th, is "a lot better" offensively than top-rated Ohio State, Coach Dave Smith of Southern Methodist said Saturday after his club bowed to the Longhorns 35-15. Five weeks earlier, SMU lost to Ohio State 28-9.

Alabama is "better than Florida," Mississippi State's Bob Tyler said after his 17th-ranked team absorbed a 35-0 licking at the hands of the fourth-ranked Crimson Tide. State's only other setback was a 29-13 loss to Florida, also five weeks ago. Saturday, No. 11 Florida ended fifth-ranked Auburn's unbeaten season 25-14.

"I don't see a heckuva lot of difference between their defenses; they're both fine," Colorado's Bill Mallory said in comparing ninth-ranked Nebraska and No. 2-rated Oklahoma. Nebraska throttled Colorado 35-15 Saturday while Oklahoma trampled the Buffs 49-14 two weeks ago.

Throwing comparisons — and another opponent — to the winds, Ohio State did nothing to diminish its No. 1 standing. Archie Griffin set an all-time record by rushing for more than 100 yards for the 18th consecutive regular-season game and the Buckeyes trounced Illinois 49-7, making Woody Hayes one of the few coaches to reach 200 victories.

Meanwhile, Oklahoma whipped Iowa State 28-10 — it was 28-0 until the final two minutes — and No. 3 Michigan struggled past Indiana 21-7.

Southern California, rated sixth, had to come from behind to tie Caliornia 15-all but the rest of The Associated Press Top Ten all prevailed.

Seventh-ranked Notre Dame rallied for a pair of fourth-period touchdowns and shaded Navy 14-6, No. 8 Texas A&M tripped Arkansas 20-10 and 10th-ranked Penn State edged No. 15 Maryland 24-17.

Besides Florida and Texas, 16th-ranked Miami of Ohio was the only other member of the Second Ten to win. The Redskins clobbered Western Michigan 31-0.

But Rice toppled No. 13 Texas Tech 21-7, Texas-El Paso stunned No. 14 Arizona State 31-27, Washington bombed No. 18 UCLA 31-9 and Cincinnati nipped No. 19 Temple 22-20. San Diego State and Wisconsin, tied for 20th, both lost, the former to North Texas State 14-9 and the latter to Michigan State 28-21.

Ohio State's Griffin rushed for 144 yards and two touchdowns, and Cornelius Greene ran for 127 yards and one touchdown and passed for another 127 and two scores.

Oklahoma maintained its half-game lead in the Big Eight over Nebraska and Missouri — a 52-15 winner over Kansas State — as Elvis Peacock and Grant Burget ran for touchdowns and Steve Davis passed to Joe Washington and Tinker Owens for two more. The Sooners, though, were held to 198 rushing yards, by far their lowest of the year.

Michigan's Gordon Bell came off the bench and rushed for 159 yards and two second-perid touchdowns as the Wolverines remained tied with Ohio State atop the Big Ten.

Five Alabama players — Robert Fraley, Calvin Culliver, Richard Todd, Randy Billingsley and Ray Sewell — scored on short runs against Mississippi State as the Crimson Tide opened a one-game bulge over Florida and Georgia in the Southeastern Conference race.

Florida chewed up Auburn's vaunted defense for 324 yards on the ground, with Jimmy DuBose smashing inside for 143 and Tony Green running wide for 78.

Southern Cal trailed California 12-0 before starting its comeback. The Trojans caught up in the third period when Pat Haden sneaked across from a yard out and then flipped a two-point conversion pass to Jim Obradovich.

Notre Dame trailed Navy 6-0 until the final period, when Tom Clements tossed a five-yard pass to Pete Demmerle and Randy Harrison raced 40 yards with an intercepion.

Texas A&M's entire backfield was on the sidelines with injuries at one point so sub fullback Jerry Honore took over and scored twice against Arkansas, once on a 60-yard gallop.

Nebraska's Dave Humm threw two scoring passes against Colorado while freshman Monte Anthony rushed for 157 yards and John O'Leary tallied twice.

Jeff Hite, benched earlier in the season, raced 79 yards with an intercepted pass against Maryland and scored again on a 21-yard dash after he stole a lateral on a kickoff return.

Texas' Marty Akins led the Longhorns past SMU by firing his first touchdown pass of the season and scoring once himself. The perennial champs remained one game behind Texas A&M in the Southwest Conference scramble.

Tommy Kramer scored one touchdown and passed for another as Rice upset Texas Tech for its first triumph.

Texas-El Paso, which failed to win a game last year, notched victory No. 3 of 1974 by shocking heavily favored Arizona State as Bobby McKinley threw a first-period touchdown pass and scored twice himself in the final quarter. The defeat dropped the defending champion Sun Devils into a second-place tie with idle Arizona in the Western Athletic Conference, one-half game behind 3-01 Brigham Young.

Sherman Smith scored twice, helping Miami of Ohio clinch at least a tie for its second straight Mid-American Conference title. Robin Earl, a 250-pound tight end until a couple of weeks ago, rumbled for 152 yards and one touchdown as Washington continued its jinx over UCLA in Seattle, where the Bruins haven't won since 1958.

Dan Shepherd's 25-yard field goal with 10 seconds left - his third of the game - lifted Cincinnati past previously unbeaten Temple. North Texas State scored twice in the first period on Ken Washington's 25-yard pass to Vance Jackson and David Deaton's 26-yard interception and held on to beat San Diego State. Richard Baes and Charley Baggett scored second half touchdowns after Wisconsin fumbles as Michigan State downed the Badgers.

JV Whips Lake View

The Snyder High School junior varsity whipped Lake View 38-0 here Saturday afternoon to boost its season record to 8-1. The Snyder JV is 4-0 in district play and hosts Lamesa here at 1 p.m. Saturday.

Snyder scored in every period with Bobby Thompson galloping over from 20 yards out to cap a 29-yard drive for the first touchdown. Ricky Beard kicked extra point.

Later in the initial period, Pat Dryden scored on a 35 yard run to climax a 29 yard drive. There was a bad snap on the extra point attempt.

In the second quarter, Bobby Thompson scampered across from the 10 to cap a 61 yard drive. A run for extra points failed as Snyder took a 19-0 lead into the dressing room.

In the third period, Ricky Beard charged across from the 5 to cap a 64 yard march. Again the run for bonus points failed.

David Rice teamed up with Pat Dryden on a 50 yard pass and run play for Snyder's next touchdown. The run for extra points failed.

In the fourth period, Bobby Thompson scored on a 74 yard run. Beard's extra point kick accounted for the final 38-0 margin.

The Snyder JV rolled up 327 yard offense. Thompson gained 133 yards, and Dryden contributed 93. Rudy Rodriguez intercepted three passes, and Mac Wellbron intercepted one.

Foreman Ready To Fight Ali Again

PARIS (AP) — Boxer George Foreman, who lost his world heavyweight crown last week to Muhammad Ali, says he is ready to fight Ali again "for nothing."

"I think that in Kinshasa the best athlete was beaten," said Foreman, speaking on a television show about the title bout in Zaire.

"I am prepared to meet Ali again and for nothing," he said. "I'll have no rest until I meet him again. Then I'll retire."

Foreman and Ali each earned $5 million for the fight. Ali has said he has no immediate future plans, but he disclosed after the fight he was offered $10 million to box Foreman or ex-champion Joe Frazier.

Use Snyder Daily News Classified Ads—Call 573-5486.

SCRAMBLING COWBOY—Roger Staubach, (12), Dallas Cowboys quarterback, escapes the grabbing hands of St. Louis Cards defensive end Ron Yankowski in the second quarter of action at Texas Stadium Sunday. Staubach gained 2 yards on the scramble when he found his receivers covered. (AP Wirephoto)

Cowboys Hand St. Louis 1st Defeat

By KEN RAPPOPORT
AP Sports Writer

The St. Louis Cardinals are no longer riding high in the National Football League after running into a Cowboy ambush.

Effren Herrera delivered the killing shot in the Dallas stronghold Sunday.

"It's nice to win one like that after losing other games on field goals," Dallas Coach Tom Landry said after his straight-shooting Cowboys handed the Cardinals their first defeat of the year, 17-14 on Herrera's 20-yard field goal with four seconds left.

Before Sunday, the Cardinals had won seven straight games for a big lead in the National Conference East Division. Now, their lead is down to two games over the Washington Redskins, and more significantly, they've proved that they are not such tough birds after all.

In another of Sunday's top games, the Buffalo Bills beat the New England Patriots in a 29-28 thriller to decide the leader in the American Conference East.

Elsewhere, the division leaders in action all won. The Pittsburgh Steelers, leaders in the AFC Central, hammered the Philadelphia Eagles 27-0; the Oakland Raiders, first in the AFC Western, beat the Denver Broncos 28-17, and the Minnesota Vikings, atop the NFC Central, walloped the Chicago Bears 17-0.

In the other games, the Miami Dolphins ripped the Atlanta Falcons 42-7, the Redskins tripped the Green Bay Packers 17-6, the Cincinnati Bengals turned back the Baltimore Colts 24-14, the Houston Oilers trimmed the New York Jets 27-2, the Detroit Lions nudged the New Orleans Saints 19-14, the San Diego Chargers nipped the Cleveland Browns 36-35 and the New York Giants surprised the Kansas City Chiefs 33-27.

Los Angeles, the NFC Western leader, plays San Francisco Monday night.

Dallas quarterback Roger Staubach drove the Cowboys 71 yards in the final five minutes of their game with St. Louis. The Cardinals aided the drive with three costly penalties.

Staubach connected on a 15-yard pass to Golden Richards with 30 seconds to play and St. Louis was flagged for roughing the passer to put Dallas on the Cardinal five. Staubach sneaked one yard and Dallas let the clock run down before Herrera, a former collegiate star at UCLA who was signed as a free agent three games ago, calmly kicked the winning field goal to send the Texas Stadium crowd of 64,146 into delerium.

St. Louis quarterback Jim Hart completed touchdown passes of 19 yards to Jackie Smith and 10 yards to Mel Gray — the latter giving the Cardinals a 14-7 lead in the third period.

Bills 29, Patriots 28

Linebacker Dave Washington ran 72 yards with a pass interception for a touchdown, then blocked a field goal attempt with 50 seconds remaining to help Buffalo win a spine-tingling game from New England. The victory boosted the Bills into sole possession of first place in the AFC East with a 7-1 record. New England, 6-2, fell one game behind into a second-place tie with Miami.

Washington picked off a pass by New England quarterback Jim Plunkett and sprinted down the sideline to put Buffalo in front midway through the third period.

However, the Patriots, who lost a 30-28 decision to the Bills in Buffalo two weeks ago, charged back as Mark Herron capped a 51-yard drive with a short touchdown run later in the period. John Smith kicked the conversion, putting New England in front 28-26. Led by quarterback Joe Ferguson, the Bills moved downfield to set up John Leypoldt's winning field goal from the 47-yard line with five seconds gone in the fourth period.

Steelers 27, Eagles 0

Pittsburgh's defense allowed only three drives beyond the 50-yard line and Mel Blount delivered the knockout blow with a 52-yard interception for a touchdown as the Steelers crushed Philadelphia.

Raiders 28, Broncos 17

Ken Stabler threw four touchdown passes, two each to Cliff Branch and Fred Biletnikoff, to lead Oakland past Denver. The Raiders sprinted to a 21-7 lead in the first half and held off the rallying Broncos after intermission.

Vikings 17, Bears 0

Fran Tarkenton threw two second-half touchdown passes, leading Minnesota to an easy victory over mistake-prone Chicago. The Vikings' victory snapped a two-game losing streak.

Dolphins 42, Falcons 7

Don Nottingham scored three touchdowns to lead Miami over Atlanta. Miami quarterback Bob Griese completed 10 of 15 passes for 152 yards and two touchdowns.

Redskins 17, Packers 6

Washington beat Green Bay behind Billy Kilmer's short passes and a rugged Redskins defense that closed down the Packers' running game.

Bengals 24, Colts 14

Ken Anderson passed for three touchdowns, the last one with 90 seconds remaining, to lead Cincinnati over Baltimore.

Oilers 27, Jets 22

Dan Pastorini threw a 51-yard pass to Ken Burrough to set up Willie Rodgers' winning touchdown run with 1:56 to play in Houston's victory over the New York's Jets.

Lions 19, Saints 14

Levi Johnson returned a squibbed field goal attempt 78 yards for a second-quarter touchdown and Detroit survived a New Orleans' rally to take a rain-soaked victory over the Saints.

Chargers 36, Browns 35

Ray Wersching kicked a 40-yard field goal with 55 seconds remaining as San Diego, led by the four-touchdown, 333-yard passing of Dan Fouts, beat Cleveland.

Giants 33, Chiefs 27

Craig Morton uncorked a 51-yard touchdown pass to Joe Dawkins with 4:13 left in the game to give the New York Giants a close victory over Kansas City. The Chiefs had the ball inside the Giants' one-yard line when the game ended after quarterback Len Dawson engineered a 77-yard march in eight plays.

Petronelli To Defend Title

BOSTON (AP) — Tony Petronelli of East Bridgewater, Mass., claimant to the U.S. junior welterweight championship, will defend the title against Benny Huertas of Puerto Rico in a 12-round bout Nov. 18.

Matchmaker Sam Silverman said today the bout will be televised locally from the studio of Boston's WNAC-TV. Silverman said the fight is the first national title bout to be held in a TV studio.

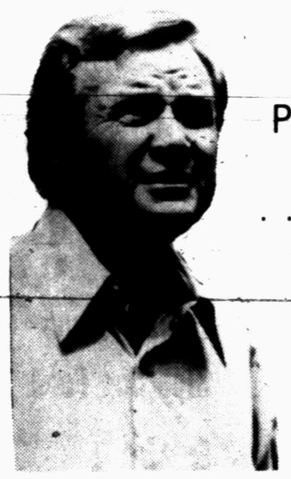

Vote Nov. 5

Plentifui food and fiber . . . our most vital needs today!

Re-elect JOHN C. WHITE

COMMISSIONER OF AGRICULTURE

Responsible and Experienced Leadership to meet our goals!

Pol. Adv. paid by T.P Flahive, Chairman, John C. White Committee, 211 E 11th. Austin, TX 78701.

Tigers Unbeaten In District Play

With only two weeks remaining in the regular season, the Snyder Tigers are leading the District 3-AAA teams. They have the best season record at 7-1 and are the only undefeated team in district play with a 4-0 record. The Tigers can clinch a tie for the district crown and win a playoff berth with a victory at Sweetwater this week.

Dunbar has the second best season record at 6-2, but the Panthers and Estacado are tied for second place in district with identical 3-1 marks. Lake View, with a 6-3 season mark, and Estacado with a 5-3 season record, are the only other teams in the district with more victories than losses for the season.

Lake View is in fourth place in district with a 3-2 record, Brownfield is fifth with a 1-3-1 mark, Sweetwater is sixth with an 0-4-1 reading, and Lamesa, last year's champion, is in last place with an 0-5 record.

Snyder's 30-7 triumph over Dunbar was the biggest win of last week since it left the Tigers as the only team unbeaten in league play. Estacado and Lake View also were impressive with 28-0 and 35-16 victories respectively, over Lamesa and Brownfield.

In addition to the Tiger-Sweetwater clash this week, Estacado hosts Lake View Thursday night while Brownfield entertains Dunbar Friday night.

The records:

SEASONS RECORDS

Team	W	L	T	PTS	OPP
Snyder	7	1	0	165	58
Dunbar	6	2	0	129	93
L View	6	3	0	184	98
Estacado	5	3	0	139	65
Lamesa	3	6	0	72	110
Swater	2	5	1	136	155
Bfield	2	5	1	91	160

DISTRICT STANDINGS

Team	W	L	T	PTS	OPP
Snyder	4	0	0	80	13
Estacado	3	1	0	99	23
Dunbar	3	1	0	43	43
L View	3	2	0	81	54
Bfield	1	2	1	47	80
Swater	0	4	1	33	103
Lamesa	0	5	0	13	81

LAST WEEK'S RESULTS—Snyder, 30, Dunbar 7; Estacado 28, Lamesa 0; Lake View 35, Brownfield 16.

THIS WEEK'S SCHEDULE—Lake View at Estacado (Thursday); Snyder at Sweetwater and Dunbar at Brownfield (Friday).

SCORES

By The Associated Press

East

Boston College 35, West Virginia 3
Boston Univ 14, Holy Cross 14
Brown 17, Princeton 13
Bucknell 10, Lafayette 6
Colgate 42, Massachusetts 34
Connecticut 9, Rutgers 7
Cornell 24, Columbia 0
Delaware 49, Villanova 7
Harvard 39, Pennsylvania 0
Maine 31, Vermont 27
New Hampshire 29, Rhode Island 14
Notre Dame 14, Navy 6
Penn State 24, Maryland 17
Pittsburgh 21, Syracuse 13
Trinity College 20, Coast Guard 16
Vanderbilt 38, Army 14
Yale 14, Dartmouth 9

South

Alabama 35, Mississippi St 0
Alabama A&M 14, Alabama State 7
Alcorn A&M 38, Bishop College 0
Clemson 21, Wake Forest 9
Duke 9, Georgia Tech 0
Elon College 13, Wofford 7
Florida 25, Auburn 14
Houston Univ 31, Georgia 24
Kent State 35, Marshall Univ 7
Kentucky 30, Tulane 7
Louisiana State 24, Mississippi 0
Louisiana Tech 34, SE Louisiana 13
McNeese State 26, Nicholls State 20
Memphis State 42, Florida State 14
Miami, Fla 14, Virginia Tech 7
North Carolina 24, Virginia 10
No Carolina St 42, South Carolina 27
Richmond 17, Virginia Military 14
Tennessee State 17, Chattanooga 0
Tulsa 37, Louisville 7
West Kentucky 36, Morehead State 0

Midwest

Akron 22, Indiana State 21
Cent Michigan 28, East Michigan 13
Cincinnati 22, Temple 20
Miami, Ohio 31, West Michigan 0
Michigan 21, Indiana 7
Michigan State 28, Wisconsin 21
Missouri 52, Kansas St Univ 15
North Dakota 35, Mankato State 27
No Dakota St 13, South Dakota 12
Northwestern 21, Minnesota 13
Ohio 33, Bowling Green 22
Ohio State 49, Illinois 7
Oklahoma 28, Iowa State 10
Oklahoma State 24, Kansas 13
Purdue 38, Iowa 14
Toledo 44, Northern Illinois 14
Wichita State 23, Drake Univ 14

Southwest

Baylor 21, Texas Christian 7
Grambling Col 34, Texas Southern 21
Rice 21, Texas Tech 7
Texas 35, South Methodist 15
Texas A&M 20, Arkansas 10
Texas Col A&I 51, Tarleton State 7

Far West

Boise State 42, Weber State 14
Brigham Young 12, Air Force 10
California 15, Southern Cal 15
Calif U, Davis 14, Humboldt State 7
Colo State Univ 11, Wyoming 6
Nevada LVegas 55, NMexico Highlands 14

Suspense Surrounded Aaron Trade

MILWAUKEE (AP) — Much suspense surrounded the negotiations which led to the weekend trade that sent all-time home run champion Hank Aaron from the Atlanta Braves to the Milwaukee Brewers.

But outfielder Dave May, who made up the other half of the deal along with an unnamed minor league player, says he figured out what was going to happen before the season was over.

"You know baseball players," said May. "They put things togther. And when we heard Hank was interested in coming back to Milaukee, I felt sure I'd be the one to go.

"I expected to be traded right after the seaon was over," May added. "After all, I wasn't happy with the way I was being played, and one confrontation with Manager Del Crandall late in the year was enough."

May, who slumped to .226 with 10 home runs last season after batting .303 with 25 homers the year before, said he and fellow Brewer outfielder Johnny Briggs had joked about which one of them would be traded for Aaron. He said he was convinced he was right when he learned a Braves scout was following the club on its final road trip.

Aaron, meanwhile, was in Japan for a home run hitting contest with Japanese star Sadaharu Oh when the trade was announced late Saturday.

Lake Level Is Higher At Spence

Black bass catches dominated the fishing news at Lake E.V. Spence during the past week, but the big news was the continued rise of the lake level.

Elevation neared the 1886.00 level, which is about 12½ feet higher than the summer's low point. Virtually all the flats in the basin are now inundated, putting some 7,000 acres under water.

Here are some of the reports from the lake:

Henry's Cafe—George Morris, Lubbock, eight black bass to 4 lb.; Jack Bartley, Del Rio, five blacks to 4 lb.; Howard Henry, Robert Lee, eight blacks to 4 lb.

Y.J.'s Marina—Mike and Dick Lamb, Water Valley, 10 channel cat to 5 lb.; Orville Rollins, Plainview, 4½-lb. black; Bobby Moss, Brownfield, 4½lb. striper; S.L. Thetford, Mulshoe, and E.C. Everett, Brownwood, 4-lb. striper, seven blacks to 3 lb., and 4-lb. channel cat.

Dink's Bait—David and John Schaffrina, Odessa, 15 channel cat to 5 lb.

Wildcat Fish A Rama—Jake & Donnie Rhoades, Odessa, six black bass to 4 lb.

Count's Grocery—Bob and David Whitten and Howard Kipple, two blacks to 3½-lb. and a 1-lb. white bass; Mr. and Mrs. Tom Brice and Mr. and Mrs. Woodrow Price, 30 black bass to 4½ lb., 10 channel cat to 3 lb.

Shur Fine CARNIVAL

STOCK UP NOW...SAVE ALL WINTER!

SPECIALS STILL IN FORCE THROUGH SATURDAY, NOV. 9.

BABY MILK-FED BEEF Half or Whole Cut, Wrapped, Quick-Frozen, Lb. 79¢

Canned Ham Boneless, Fully-Cooked Shurfresh, 3-Lb. $3.39
Canned Ham Boneless, Full-Cooked Shurfresh, 5-Lb. $5.59
Lunch Meat Shurfresh Bologna Salami, etc., 6-oz. 3 For $1.00
Cheese Spread Pimiento or Jalopeno, 7½-Oz. 69¢
Sliced Bologna Shurfresh Quality, 12 Oz. 59¢
Franks Shurfresh 12-Oz. 59¢
Sliced Bacon Reg. or thin 1-Lb. Pkg. 99¢

Shurfine Macaroni & Cheese Dinner 7½ oz.	4/$1.00	Shurfine Apple Butter 28 oz.	2/$1.00
Shurfine Mandarin Oranges 11 oz.	3/$1.00	Shurfine Apple Sauce 16 oz.	3/$1.00
Shurfresh Margarine Reg. Quarters 16 oz.	2/$1.00	Shurfine Asparagus Spears Cut-Grn. 14½ oz.	.55
Shurfine Mushrooms Pieces & Stems 4 oz.	3/$1.00	Soflin Bathroom Tissue Asstd. 2 Ply 8 Roll Pak	.98
Shurfine Orange Juice Froz. 6 oz.	6/$1.00	Shurfine Beets Sliced 16 oz.	3/.79
Shurfine Pancake Mix 32 oz.	.59	Shurfresh Biscuits Buttmk./Swtmk. 8 oz.	10/$1.00
Shurfine Peaches Hlvs. or Sliced 29 oz.	2/.88	Shurfine Blackeyes Fresh-Shelled 15 oz.	4/$1.00
Shurfine Peas Sweet Early Harvest 17 oz.	3/$1.00	Shurfine Broc. Sprs./Cauliflower/Mix. Veg. Froz. 10 oz.	3/$1.00
Shurfine Pineapple in Juice Csh./Crsh./Sli. 15¼ oz.	3/$1.00	Shurfresh Cheese Hffmn. Colby Longhorn 10 oz.	.79
Shurfine Pork & Beans 16 oz.	4/$1.00	Shurfine Coffee Vac-Pak All Grinds 16 oz.	.98
Shurfine Potatoes Whole Irish 16 oz.	3/.89	Shurfine Coffee Creamer 11 oz.	.69
Shurfine Preserves Strawberry 18 oz.	.79	Shurfresh Crackers 16 oz.	.39
Shurfine Rice Medium Grain 2 lb. Bag	.69	Shurfine Cranberry Sauce Strained or Whole 16 oz.	3/.89
Shurfine Spinach 15 oz.	4/.89	Shurfine Cucumber Chips-Fresh Pak 16 oz.	.39
Shurfine Tomato Juice Fancy 46 oz.	.59	MC^2 Detergent All Purpose 49 oz.	.79
Shurfine Tomato Sauce 15 oz.	3/.79	Shurfine Dinners Chili Tam./Beef Ndl./Chsburger./Hash Box	.49
Shurfine Tomato Soup 10¾ oz.	6/$1.00	Shurfine Drinks Orange/Fruit Punch/Grape 46 oz.	3/$1.00
Shurfine Tuna Chunk Style 6½ oz.	2/.89	Shurfine Evaporated Milk 14½ oz.	4/$1.00
Shurfresh Vanilla Wafers 10 oz.	3/$1.00	Shurfine Flour Enriched 5 lb. Paper Bag	.68
Shurfine Vegetables Mixed 16 oz.	3/.79	Shurfine Fruit Cocktail 16 oz.	3/$1.00
Shurfine Waffle Syrup 32 oz.	.79	Shurfine Grapefruit Juice Not.-Pink Texas Pak 46 oz.	2/.89
		Shurfine Green Beans 3 Sv. Cut 16 oz.	4/$1.00

USDA FOOD STAMPS WELCOME!

RAINBOW MARKET
1614 25th ST

VICTORIES LIKELY ON STATE LEVEL

Blacks Seeking Office In Record Numbers

By MIKE MOORE
Associated Press Writer

WASHINGTON (AP) — Black candidates are seeking office in record numbers this year, but few are expected to win new seats in Congress. The most significant victories are likely to be on the state level.

For the first time ever, blacks may be elected lieutenant governor, in California and Colorado.

But only one black, a heavy underdog, has major party backing for a Senate seat, and any black gains in the House of Representatives are expected to be small.

In Colorado, George L. Brown, after 20 years as a state senator, seeks the No. 2 state office on a Democratic ticket headed by Richard Lamm. Polls give them a slight lead over the Republican team of Gov. John Vanderhoof and acting Lt. Gov. Ted Strickland.

The race issue has not been raised openly in the campaign, but Brown says, "Most Colorado citizens have racism to a lesser degree."

Brown, who is also director of the Metropolitan Denver Urban Coalition, is stressing his experience.

In California, the governor and lieutenant governor do not run as a ticket, but State Sen. Mervyn Dymally, a native of Trinidad, expects help from the expected victory of Democratic gubernatorial candidate Edmund G. "Jerry" Brown Jr.

Dymally, who represents a low-income section of Los Angeles in the state legislature, was chairman of the Democratic caucus before he quit to run for California's second-highest state office.

His opponent is conservative Republican John Harmer, recently appointed lieutenant governor by Gov. Ronald Reagan after Ed Reinecke stepped down following a perjury conviction.

Dymally was asked if he thought Harmer was trying to let voters know Dymally is black.

"We appear on TV," Dymally said. "We never try to hide the fact that I am black. We are not troubled by that."

Dymally is generally viewed as a liberal.

Blacks have served as lieutenant governors in South Carolina and Louisiana through appointment during the Reconstruction era. Louisiana's P. B. S. Pinchback was acting governor for 43 days in 1872.

No blacks have a major-party designation in a race for governor. Minor-party black nominees are on the ballots in Nebraska and New York. In Georgia, a black man is conducting a write-in campaign for governor.

Three blacks seek U.S. Senate seats.

In Connecticut, Republican James H. Brannen 3rd is running an uphill battle against incumbent Democrat Abraham Ribicoff, who is seeking his third term. The airline pilot and former one-term state legislator is the first black to receive the Senate nod from either major party in that state.

Blacks are running on Communist party tickets for Senate seats in Illinois and New York.

The only current black senator, Edward W. Brooke, R-Mass., is not up for re-election this year.

In House elections, the 15 incumbent black representatives — all Democrats — are expected to win re-election, as is nonvoting Delegate Walter Fauntroy of the District of Columbia. The Joint Center for Political Studies says two other blacks — both Democrats — facing white incumbent Republicans have good chances.

They are Matthew J. Perry, a civil rights lawyer from Columbia, S.C., who seeks to unseat Rep. Floyd Spence in that state's 2nd District, and Harold E. Ford, a state representative running against Rep. Dan Kuykendall in Tennessee's 8th District.

In all, 53 blacks are running for House seats as opposed to 44 who ran in 1972. They hope to represent 32 different districts in 18 states and the District of Columbia.

The 15 blacks expected to be re-elected are Reps. Charles Rangel and Shirley Chisholm, both D-N.Y.; Parren Mitchell, D-Md.; Robert Nix, D-Pa.; Louis Stokes, D-Ohio; John Conyers Jr. and Charles C. Diggs, both D-Mich.; Cardiss Collins and Ralph Metcalfe, both D-Ill.; William Clay, D-Mo.; Barbara Jordan, D-Tex.; Andrew Young, D-Ga.; and Ronald Dellums, Augustus Hawkins and Yvonne Braithwaite Burke, all D-Calif.

Arkansas Woman First To Senate

LITTLE ROCK (AP) — Hattie W. Caraway, Arkansas Democrat, was the first woman elected to the United States Senate.

Mrs. Caraway was appointed to fill the unexpired term of her late husband, former Sen. T. H. Caraway, D-Ark. She was later elected in a special election Jan. 12, 1932, to complete the term.

PIGGLY WIGGLY

We Give S&H Green Stamps

Prices good thru Nov. 6, 1974
We reserve the right to limit quantities. None sold to dealers

USDA Good, Light Baby Beef, Full Cut
Round Steak $1.09 Lb.

Turbot Lb. 98¢
Baby Beef Rib Steak Lb. 99¢
Skinned & Deveined, Sliced Calf Liver $1.09 Lb.

Morton, Frozen, All Varieties
Pot Pies 4 8-oz. Pkgs. $1

Piggly Wiggly Frozen Waffles 6½-oz. Pkg. 23¢
Frozen Welch's Grape Juice 6-oz. Can 39¢
Trophy, Frozen Straw-berries 4 10-oz. Ctns. $1
Gillette Deodorant Right Guard 13-oz. Can $1.49
Johnson's Baby Shampoo 16-oz. Btl. $1.88
Schick Super II Twin Blade Cartridges 5-Ct. Pkg. 89¢
Skin Care Desitin Lotion 10-oz. Btl. 79¢

We Redeem FEDERAL FOOD COUPONS
We Welcome Federal Food Stamp Customers

We Give DOUBLE S&H Green Stamps
Every Tues & Wed. & Sat. With $5.00 purchase excluding Cigarettes.

USDA Good Light Baby Beef
T-Bone Steak $1.39 Lb.

Baby Beef Rump Roast Lb. 98¢
Fresh Fryer Thighs or Drumsticks Lb. 79¢
Piggly Wiggly Juicy Franks 12-oz. Pkg. 75¢
Plantation Beauty USDA Inspected, Grade A, 12-Lbs. & Up Turkeys Lb. 69¢
Baby Beef Chuck Steak Lb. 79¢
USDA Inspected, Grade A, 16-Lbs. And Up Armour Turkeys Lb. 59¢

Piggly Wiggly Chub Pack, Fresh
Ground Beef Lb. 79¢

Baby Beef Short Ribs Lb. 55¢
Baby Beef Stewing Beef Lb. 99¢
Farmer Jones Sliced Bologna 12-oz. Pkg. 69¢
Piggly Wiggly, 5 Varieties, Wafer Thin Sliced Meats 3-oz. Pkg. 49¢
Oscar Mayer, Pear Shaped Ham Slices 8-oz. Pkg. $1.79
Farmer Jones, Fresh, 2-Lbs. $2.09 Pork Sausage Lb. $1.05

All Purpose
Nutritious Potatoes Bag 99¢

Creamy Ripe Avocados Ea. 59¢
Give Zing to Salads Crisp Radishes 2-Cello Pkg. 29¢
Delicious Bulk Nuts Lb. 98¢
Tender Green Onions 2-Bu. 29¢
Crisp Romaine Lettuce Ea. 49¢
A Universal Flavoring Yellow Onions Lb. 12¢
For Tasty Stuffed Peppers Bell Peppers Lb. 49¢
Salad Favorite Cucumbers Lb. 39¢

Creamed **Jewel Shortening** 42-oz. Can $1.39
Limit one with $7.50 or more purchase excluding beer, wine & cigarettes

Borden's Condensed Eagle Brand Milk 14-oz. Can 49¢
Baker's Angel Flake Coconut 7-oz. Bag 69¢

VALUABLE COUPON
PIGGLY WIGGLY
Save 42¢
With this coupon at Piggly Wiggly when you buy one (1) All Grinds Coffee
Maryland Club Lb. Can 89¢
Without coupon $1.31
Offer good thru Nov. 9, 1974. 00000

Gandy's Cottage Cheese 12-oz. Ctn. 49¢
Piggly Wiggly, Buttermilk Biscuits 5-Ct. Can 9¢

Laundry **Tide Detergent** 49-oz. Box 99¢
Limit one with $7.50 or more purchase excluding beer, wine & cigarettes

Piggly Wiggly, Assorted Colors Facial Tissue 200-Ct. Box 35¢
Meat Trio Alpo Dog Food 15-oz. Can 37¢
Carol Ann Salad Dressing Qt. Jar 69¢
Piggly Wiggly Butter-milk ½-Gal. Ctn. 69¢
Piggly Wiggly Cinnamon Rolls 8-Ct. Can 39¢

Bananas Lb. 15¢

Firm Cauliflower Lb. 59¢
Red Grapefruit 5 Lb. Bag 89¢
Juicy Texas Oranges Bag 69¢

ON SALE THIS WEEK
La Mesa Cup With Each $3.00 Purchase 49¢
Maria Grande Dinner Fork With Each $3.00 Purchase 33¢

Information On Part-Time Jobs

Career Corner

by Joyce Lain Kennedy

what job would you like to see explored in this column?

Dear Joyce: We have children in school and I need to get a part-time job to help with family expenses. Do you have any suggestions on where to look? I mean, what kinds of places are the most likely to hire part-time personnel?
T.R., Cleveland, Ohio

Practically all occupations and industries have some part-time workers, but some offer better prospects than others. Moreover, the picture changes from year to year with supply and demand in a given field.

DATA PUBLISHED in the fall issue of the "Occupational Quarterly," a publication of the U.S. Department of Labor, says that firms in the service industries offer the greatest number of part-time wage and salaried jobs. This includes such work as educational services, hospitals and other health-care settings, personal services (beauty shops, for instance), business services (such as advertising), welfare services, and entertainment and recreation services.

Trade is a close second with most workers in retail rather than wholesale establishments. Manufacturing ranks third.

Here's a sampling of occupations with many opportunities for part-time work:

SERVICES: Barber, bartender, cosmetologist, waiter and waitress, private household worker, taxi driver, gas station attendant, hospital attendant, parking attendant, guard, building custodian, hotel bellhop.

TRADE. Supermarket clerk, insurance agent, real estate salesworker, retail salesworker, automobile salesworker. If you would like a directory of employer firms that belong to the Direct Selling Association, send me a stamped, self addressed, long white envelope at this newspaper. Write "Sales Directory" in corner of your outside envelope and allow several weeks for delivery.

CLERICAL. Bookkeeper, cashier, stenographer and secretary, typist, receptionist. George Rubin, a director of the National Association of Temporary Services, says that the shortage of skilled office workers has caused employers to ease up on employment qualifications.

Job specifications that used to read "Must type 60 wpm, take steno at 80 wpm, have a good phone voice and be attractive" are virtually down to "Must type," Rubin says. So even if your clerical skills are rusty, register with one or more temporary office help services. Night school courses can help you brush up.

ARTS & RELATED. Singer, commercial artist, interior designer and decorator (keen competition for these jobs).

PROFESSIONAL & RELATED. Substitute teacher, dental hygienist, dental assistant, nurse, EKG technician, occupational therapist, physical therapist and physical therapy assistant, medical laboratory worker, X-ray technologist, dietitian, librarian, recreation worker.

BOOK. Most part-timers are women and a book which may be helpful is "Job Ideas for Today's Woman" by Ruth Lembeck, Prentice-Hall, 1974. Check at library or bookstore to obtain a copy.

• • •

Send career questions for this column to Joyce Lain Kennedy at this newspaper. Sorry, no personal mail replies can be given.

((c) 1974, McNaught Syndicate, Inc. All rights reserved.)

ORANGE KING—T. W. Gressett, a native of Westbrook, who now lives in Venice, La., has been elected 1974 King of the Plaquemines Parish Fair and Orange Festival to be held Dec. 7-8. Gressett is transportation supervisor of Chevron Oil Co. at Venice. He and his wife, the former Gladys Bullard, have lived in Venice for 20 years and he has been serving as chairman of the industrial section of the fair and festival. He also is on the board of the Plaquemines General Hospital in Port Sulphur, La.

Labor, GOP Panels Make Last-Minute Donations

By BROOKS JACKSON
Associated Press Writer

WASHINGTON (AP) — Labor unions and Republican party committees are making a flurry of last-minute campaign donations of $5,000 and more, according to reports pouring into government offices.

Sen. George McGovern, D-S.D., reported getting a last-minute donation of $5,000 from the AFL-CIO's political arm, and another $5,000 from the Machinists' union.

Rep. Wayne Owens, D-Utah, running for the Senate, reported getting two gifts of $5,000 and $6,000 from the AFL-CIO, and another $5,000 from the Steelworkers.

Sen. Barry Goldwater, R-Ariz., reported a $10,000 donation from the Republican Campaign Committee, and Richard Lugar, Republican candidate for the Senate from Indiana, reported $5,000 from the National Republican Senatorial Committee. Lugar also received $5,000 from an Indianapolis law firm.

Lugar's opponent, Sen. Birch Bayh, D-Ind., reported $5,000 from the AFL-CIO.

Telegrams continued to pour into the Secretary of the Senate and the Clerk of the House today, telling of fresh donations of $5,000 and more. Anything smaller won't have to be reported officially until next Jan. 31, the deadline for filing year-end campaign spending reports.

The last comprehensive reports to be filed before Tuesday's elections were due late last week, and cover the 10 days ending Oct. 24. Donations after that date need be reported by telegram only if they are as large as $5,000.

Weekend analyses of the most recent batch of comprehensive reports showed that the AFL-CIO spent $297,861 in the 10-day period, more than any other special interest group. The AFL-CIO reported total spending of $1.7 million through Oct. 24, also the most for any political group.

Other disclosures:

—Big maritime unions have donated another $141,000 to senators and congressmen who voted for a controversial bill to require that 30 per cent of America's oil travel in ships manned by American crews. This brings the total for the year to more than $500,000. The unions have given less than $30,000 to those who voted against the bill.

—Political trusts run by the nation's three biggest dairy-farmer cooperatives reported contributing only $30,925 in the 10-day reporting period, leaving them with a cash hoard of $2.3 million for possible last-minute gifts.

The dairy trusts have given much less this year than in previous years, possibly because of bad publicity over the milk-fund affair.

Churchgoing Kit Suggested To Stay Warm

ST. ALBANS, England (AP) — A churchgoing kit of specially warm clothing for men and women has been suggested to a Church of England panel considering how congregations might be kept warm in winter.

Another proposal was reintroducing spats for men, once a fashionable male adornment but nowadays unseen.

Panel chairman J. R. Kell, who has advised on heating Canterbury, Durham and St. Paul's cathedrals, said that rising fuel costs are straining church finances, while the warm air rises to the high rafters leaving worshippers cold in the pews.

Another suggestion is to subdivide churches with a "winter tent" of transparent material erected in the nave. This would be comparatively simple to heat, leaving the rest of the building at a lower temperature.

A letter to the weekly "Church Times" suggests men might be permitted to wear "some decent and discreet head-covering" in church as one way of keeping warm. The correspondent added:

"I even wondered whether to leave the Church of England and join one of those religious bodies where the men remain covered. However, I decided to remain where I was and be a Christian martyr in cold winters ... but churchmen must beware and must realize that a church which is uncomfortably cold will lose much of its congregation, and cannot function as an effective agent of Christian mission."

Briscoe's kept pace without adding new taxes—I voted Republican in 1972, but I'm voting for Briscoe this time.

We need new jobs and more income in this state and Governor Briscoe is helping us get them.

I think Dolph Briscoe is a Governor you can believe in. I'm looking forward to voting for him in November.

In times like these when the economy is so shaky, I'm going to stay with Governor Briscoe.

RE-ELECT GOVERNOR BRISCOE

HE KEPT THE PROMISE

Political advertising. Paid for by the Briscoe '74 Campaign Committee, David A. Dean, Campaign Manager, 1212 Guadalupe, Austin, Texas. Published by Snyder Daily News

The Consumer Alert

by John L. Hill
Attorney General

AUSTIN—Habla espanol? Thousands of Texans do. And for many of these citizens, Spanish is the language preferred for use in business dealings.

So it's especially unfortunate, but true, that some merchants use their own facility in Spanish, or the fact that some consumers are less comfortable speaking, reading, or writing in English to operate unscrupulously.

Recently, the Attorney General's Consumer Protection Division, in cooperation with a West Texas district attorney, obtained a court judgment against a real estate firm that was attracting customers with advertisements in Spanish-language newspapers. When contacted by an interested party, however, the firm refused or was unable to sell at the advertised price and terms.

In addition, representatives of the firm failed to deposit earnest money at title companies or banks as they represented to customers they would, and failed to return the money or apply it to real estate purchases.

The firm's representatives also advertised their services as "notarios publicos" and accepted deposits from Mexican aliens to begin processing U. S. immigration papers. Our attorneys took the position that this was deceptive trade practice, since in Mexico, as in many Spanish-speaking countries, a "notario publico" is an attorney or a person specially trained in legal matters.

Although the persons were notaries public, we discovered they were not attorneys or otherwise qualified to practice immigration law in the U. S. and, therefore, they couldn't obtain the necessary papers for their customers.

In another case, a firm operating primarily in the Valley and directing much of their sales efforts toward Spanish-speaking migrant workers, has been permanently enjoined from misrepresenting their services. The firm was selling door-to-door what it described as "aseguranza," or insurance, which salesmen assured prospective customers would cover costs involved if they had an automobile wreck in any state in the country.

In reality, what consumers were sold amounted to membership in an automobile club, for which they were charged high fees.

Since they sold their services in home solicitations, the company by law should have informed purchasers of their right to cancel any contract for more than $25 within three days by notifying the firm or its salesman in writing.

And, since their sales pitches were usually made in Spanish, any contract or receipt of sale should have included this information in Spanish. The law says contracts or receipts must be in the same language used in the transaction.

My Consumer Protection Division reports that other states have experienced the problem of magazine sales crews descending on barrios and using hard sell appeals in Spanish to obtain subscriptions.

And instances have occurred in other states where publishers of so-called "minority" or "ethnic" magazines or newspapers have used long-distance appeals to businessmen in other states for advertising.

The Attorney General's Consumer Protection staff has taken several steps to assure that our Spanish-speaking citizens will be able to get consumer protection assistance and information in whichever language they prefer.

First and most important, our five regional offices in San Antonio, El Paso, Lubbock, Houston, and Dallas, make our consumer protection services available on a more localized level. And in these offices, as in our main office in Austin, we have bilingual staff members or attorneys who can help with consumer problems.

In addition, we provide bilingual consumer complaint forms in all of our offices, and we have recently translated our "Practical Primer for Texas Consumers," a brochure describing common consumer frauds, into Spanish.

So, for assistance with a consumer complaint, in English or Spanish, consult the Attorney General's Consumer Protection Division.

In the National Football League, the ball is returned to the scrimmage line on field goal attempts that hit the goal posts.

Nixon Is Off Critical List

LONG BEACH, Calif. (AP) — Former President Richard M. Nixon is off the critical list after complications from phlebitis surgery, but medical officials say there is no word on when he may leave the hospital.

Dr. John C. Lungren, Nixon's personal physician, said Sunday that his patient is now receiving "sub-intensive care," which Lungren described as a step down from critical care.

Nixon had been in critical condition for six days after experiencing shock following an operation to partially close a vein in his left groin area. The surgery was designed to keep blood clots from moving to his lungs or heart.

"It's his best morning since hospitalization began," Lungren said in a statement issued at Memorial Hospital Medical Center on Sunday.

It was also reported that the 61-year-old former chief executive began a soft food diet, including custard and vegetables, and would sit up in bed for the first time since re-entering the hospital for treatment of his phlebitis condition Oct. 23.

Nixon had been fed intravenously during the critical period, until Saturday when he was first allowed to take consomme and gelatin.

Officials said Nixon was also being permitted to see his wife, Pat, and daughters, Tricia Nixon Cox and Julie Nixon Eisenhower, but only for five minutes each hour. The family has been staying near the hospital.

A hospital source said Nixon was not reading books, watching television or carrying on much conversation.

Doctors said the blood clot in Nixon's left leg which prompted the surgery last Tuesday had not enlarged. They also said that postoperative internal bleeding had been stopped.

During a briefing of newsmen, Connie Hamilton, director of critical care nursing at the hospital, described Nixon as "physically quite ill."

She said two nurses had been in Nixon's room at all times during the critical period, but now there would be only one nurse in the room. A backup nurse will remain on the same floor, she said.

Lungren said Nixon was buoyed by his visit from President Ford Friday and was receiving positive pressure breathing treatments administered by a respiratory therapist.

Californians Seeking Gold

MARYSVILLE, Calif. (AP) — Californians seeking their fortunes in the streams of the Mother Lode Country are growing in numbers.

California's first industry has now become its newest hobby. So far this season the state has issued 4,400 permits to use gasoline-powered suction dredges on its streams, nearly twice as many as issued last year.

Most of the present-day gold miners work the goldbearing gravel deposits called "placers" that accumulate in slow parts of mountain streams.

Underground mining is uneconomical because of the cost of rebuilding and pumping water out of the old mine shafts.

Jesse James In Austin Hospital

AUSTIN (AP) — State Treasurer Jesse James was in an Austin hospital this morning but authorities said he was due to be discharged at some time during the day.

James, a Democrat seeking re-election, entered Seton hospital last week suffering from what his family said were complications from a bad cold.

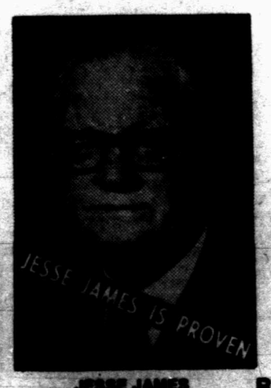

JESSE JAMES
STATE TREASURER

Let's Re-elect

JESSE JAMES

STATE TREASURER

HIS PROVEN RECORD
MERITS YOUR VOTE AND SUPPORT

During the past 12 Months

JESSE JAMES STATE TREASURER

1. Earned Interest on State Deposits in over 1200 Texas banks	$ 51,673,752.19
2. Collected cigarette tax	242,366,191.70
3. Earned interest and dividends processed and collected in Bond Division	260,525,502.76
4. Escheat & other taxes	2,603,672.39
Total major direct collections (Treas. Dept.)	$557,169,119.04

LET'S VOTE FOR AND
RE-ELECT JESSE JAMES STATE TREASURER

Pol Adv Paid for by Jesse James Box 12404 Capitol Sta. Austin, Texas 78711

Democrat for

State Senate

District 30

General Election
November 5

Ray and Helen Farabee with sons Dave and Steve

Ray Farabee

has the EXPERIENCE · MATURITY · COMMITMENT
to render outstanding service for you in the State Senate

His record includes:

- Business and law degrees from University of Texas (president of student body 1955)
- Democrat and 41-year resident of this district
- U. S. Air Force service as intelligence officer
- President of non-profit educational television station KIDZ-TV (Channel 24)
- Successfully worked with area industrial development agencies to bring new industry to this district
- Represented city and rural school districts in Federal Court including opposition to forced busing

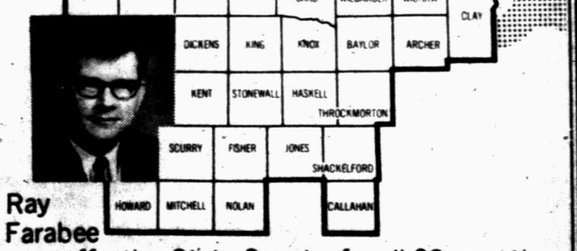

Ray Farabee
.. an effective State Senator for all 29 counties

Ray Farabee is a leader who will listen to you...
and be heard in Austin

Pol. Adv. Pd. for by Ray Farabee, Box 486, Wichita Falls, Texas 76307

FAMILY TELLS STORY

Ricky Is Dying Of Leukemia

EDITOR'S NOTE — In the United States, 15,000 people die from leukemia each year. Ricky Pineda will soon be one of them. He is 5, and he knows he is dying. He talks about death with his mother, and sometimes his father, and the strain on the Pineda family has been great. This is their story.

By VICTORIA GRAHAM
Associated Press Writer

PITTSBURG, Calif. (AP) — Ricky's goldfish died. He watched it floating, softly twined in tendrils of green.

"Is it asleep?" he asked his mother.

"No," she answered, pausing to reach for elusive, gentle words. "The goldfish is dead."

The goldfish, a pet dog, a family friend Rachael who died of cancer, a playmate Eric who died in an auto accident. All of them, he knows, are dead and gone.

"What will you do with me when I die?" Ricky inquired solemnly.

"We'll put you in the ground in a box with a little bed and pillows. You'll go to heaven, a light, bright place, God's place, and find laughter and other children playing," she groped, hurting for the answer.

"Don't bury me! Don't put me in the ground," Ricky commanded. "I don't want the bugs to get me. Can I take my cars and drums and crayons and camera with me? Will you be with me? Will you carry me in your pocket forever and ever?"

"Yes, yes, Ricky," his mother said, exhausted, helpless.

Ricky Pineda is 5 and he knows he is dying of leukemia and is now hospitalized with spinal meningitis. He has suffered his fourth turbulent relapse, millions of distorted white blood cells multiplying chaotically throughout his body. Doctors expect another remission. But they give him no more than six months to live.

"It's so hard to tell your child about death, but children have a premonition," says his mother, Gloria, 25, an attractive, expressive clerk-typist.

"But, my fear is probably greater than his," she says.

"Ricky knows he will die. He understands there will be a time, probably very soon, when Ricky won't be around anymore. He accepts it in a candid, sometimes brutally open way, but he still is frightened.

"I accept it, but I still hope for a miracle," she adds.

Ricky's deepest fear is whether his mother will be with him in death.

"I tell him I'll come, too, that we all will eventually be with him," Gloria says. "I don't know how much he grasps."

Ricky, who lives the storms of disease, lives closer to pain and accepts dying and deformity far better than many adults who would "freak out," his mother believes.

"We can talk and cry together. We grow together. It ages us."

Since the diagnosis when he was 2, the trauma of his disease has permeated his young family — mother, father and younger brother — strained his parents' marriage and forced them to deal with death.

Well-meaning relatives tug at them, some bearing holy oil and water and incense, some suggesting faith healing and psychic surgery, some arguing that Ricky should be allowed to die in peace and let God's will be done.

The American Cancer Society estimates there will be 21,000 new cases of leukemia and 15,000 deaths in 1974. About 2,150 of the new cases will be among children under 15 and about 1,650 will die of the nearly always fatal disease.

Three clinical social workers at Stanford University Medical Center have studied the problems of families of leukemic children. They followed more than 40 cases from diagnosis to several months after the funeral.

"From the moment of diagnosis until death of the child — usually two or three years later — the family is literally in a state of siege," says David M. Kaplan, Ph.D., director of clinical social work at Stanford.

"From the beginning and throughout the illness, even when the child appears well, the family has to accept the eventual death, face medical expenses, continue to care for other children, give up future plans—all without knowing when there will be an end to the siege. They literally go into a state of limbo."

He concludes that only about one family in 10 is able to cope with a child's terminal illness and that the rates of divorce, marital distress and problems with other children are extremely high among the group.

Death is a daily companion to Ricky's devoutly religious mother and his father, Richard, 28, a part-time law student and youth coordinator at a Spanish cultural center in this small industrial community on an arm of San Francisco Bay. They have a 2-year-old son, Michael.

"At first I was afraid I'd cry every time Ricky asked me about dying," his mother recalled as Ricky lay on the floor, curled up, worn out and listening.

"But I never really had to tell him it would happen. He already knew.

"He wants to know what death will be like. We have assured him that he'll not end up as the goldfish did, or a pet dog."

Gloria mulls her son's questions and her answers. "You want to go near the truth," she says, "but not so near that it scares him. We often talk about death, but we try not to let it dominate our lives. It's very hard."

Ricky suffers from acute lymphoblastic leukemia. He has undergone chemotherapy, radiation, surgery and painful bone marrow tests and spinal taps.

One drug makes his hair fall out, another distends his body. Mothers pull their children away from him; taunting children tell him he will die.

Thoughtful, precocious, Ricky carries on long conversations, often about his death and its rituals and precisely what heaven might be like — part Disneyland, part Sesame Street, part haunted house and darkness.

"Ricky has wound my wife around his finger," says Ricky's father. "When he has a tantrum, I hit him. There's no use in his being spoiled.

"I want my dying son to lead as normal a life as possible, with normal little pleasures and sadnesses."

When he was stronger, Ricky used to play with other children. Often, now, he is withdrawn, sometimes hostile, sometimes accusing his mother: "You don't love me; everybody hates me."

In September 1972, Ricky's parents became worried because their sturdy, active child was always catching colds and flu and running fevers. He bruised easily; his bones ached. He was tired and wanted to sleep all the time. He never awoke refreshed.

Doctors diagnosed it as leukemia.

"The big question at first was 'Why him?' 'Why us?' " Ricky's father said. "My wife is more religious than I am and these questions are preying. I just don't know ...

"I think we're coping pretty well. We can talk about our fears and needs, our feelings of rejection, our needs for attention," says Ricky's father, who often takes him to the hospital for treatment.

After the diagnosis, Gloria carried her son to San Francisco, to the gray, cathedral-like shrine of St. Jude, patron of difficult and desperate causes.

The father, a Vietnam veteran, explains:

"I had these guilt feelings. It's hard to say to your wife, 'Take some time from a son who is very ill and give me some time.' You feel kind of guilty."

Several months ago, new furniture was delivered to the Pineda home — crates of soft, new things. Furniture that looked and smelled and felt new; furniture that meant new beginnings; furniture that would endure when Ricky was gone.

In the bright afternoon, sitting among the boxes and crates, Ricky cried and retired into a crate.

"I'm dying. I'm dying. Why me?" Ricky asked.

"Ricky, Ricky, we love you and we're trying to make you better," his mother struggled to say. "We're always with you, always, always."

Like a shadow, the darkness seemed to pass. Ricky smiled and ran outside to play.

During a family interview, Ricky sprawled on his parents' bed, refusing to go downstairs to be photographed.

His mother coaxed and pleaded. He remained lying on his stomach, covering his face with his hands to hide a face swollen with drugs.

He spoke, not a whine or a cry, but the command of a dying man: "Go away and leave me alone."

Four-Day Week Has Few Fans

By JOHN BARBOUR
AP Newsfeatures Writer

It is, as an afterthought, a way to solve Monday and Friday absenteeism.

It is, as an afterthought, a way to provide more telephone time between East and West Coast firms by having longer daily hours.

It is, as an afterthought, a way to conserve energy, costs, commuting time. It is also a way to wedge two weeks into one.

But ostensibly it is humanitarian, a way to provide almost as much time off the job as on. Yet somewhere, hidden in the concept, is the tacit admission that for most people, work is a bore.

This is the four-day week, or less. It constitutes a pokey, indefinite trend on the American labor scene, but nevertheless a departure from the discipline of the calendar toward a more voluntary as-you-like-it work ethic.

In reality it is the miniest of trends, and it struggles to grow. It also fails roughly 5 to 15 per cent of the time, says the American Management Association. Even where it succeeds not everyone likes it. But those who do are ecstatic.

For instance, at Group Health Insurance in New York City, the average worker with three weeks' vacation works only 188 days a year, and is off 177 — what almost amounts to an every-other-day work year.

Fran Rissland, 22, a personnel employe at Group Health, has been working the four-day week for nearly six months.

"It was one of the strongest reasons I left my old job — because the pay difference wasn't that much."

Sure, she had to work longer days to squeeze the 35-hour week into four days, but that t played into the young marled life of Mrs. Rissland, the wife of a Wall Street accountant. She gets up earlier than her husband and comes home later.

"But this way there's no competition for the bathroom in the morning. And when I get home, he's already unwound with a cocktail or a beer. And he's read the newspaper."

She sees practically no disadvantages. There is less traffic when she goes to work and when she heads home. She spends less money on transportation and lunch.

"But the most important thing is your frame of mind, the way you look at the days of the week. Wednesday isn't Wednesday anymore. It's almost the end."

Blue Monday is a little less blue. By Thursday she's tired, but Friday she's off. That's the day she cleans her Brooklyn apartment, does her "Saturday work," which leaves her free for the weekend.

You'd think everyone would love the four-day week. Not everyone does. Sometimes the very system of work is against it. For instance, the Chrysler Corp. agreed with the United Auto Workers to look into the possibility of a four-day week, the first in the auto industry. The company couldn't see how it would work in a three-shift, seven-day operation involving 52,000 employes. But it agreed to try it in a limited parts depot operation.

The target plant was at Tappan, N.Y. The workers agreed nearly unanimously at the beginning of last summer. By fall, they agreed overwhelmingly to return to the five-day week. They had lost too much in terms of working conditions and overtime pay to make up for the one day of added leisure.

Even in a garden spot of the four-day week, Group Health Insurance, there are some people who hate it.

Unlike the newlywed Mrs. Rissland, who lives only 15 minutes from work by subway, Anne Ridky, 48, the wife of a five-day-a-week police lieutenant, has to travel 90 minutes by train and bus.

She's up in her suburban New York home at 4:30 a.m. and leaves for work an hour later. She gets off work at 5:30 and arrives home at 7.

The new, longer hours "take me away from my husband ... I don't get to see him except over the supper table."

In all, the four-day work week, she says, has lowered the quality of their lives. Even the Friday off doesn't help since her husband works, so she comes in and works overtime.

She remembers fondly the good old weeks of five days. "At least I got home to see the light. And in the summer I was home in time to barbecue out. Now I get home and my husband has started dinner. We slap it on the table, eat and go to bed."

Mrs. Ridky is one of a very small minority at Group Health — but she represents some special human problems in the four-day week. Nevertheless, for the 1,100 employes of the firm in New York, four days is here to stay and some departments may move to a three-day schedule.

Thus, with 13 regular holidays and three bonus holidays of the individual's choosing, plus three weeks' vacation, a three-day worker would find himself working only 125 days out of 365. And a 20-year employe with five weeks' vacation would work only 115 days a year.

The Bureau of Labor statistics estimates that only 1.5 per cent of the work force works either a three-or four-day week — 651,000 on four days, and 180,000 on three, both up somewhat over last year.

But in comparison, miniscule. Some 5.8 million Americans work six days a week and a million more work seven.

The shortened work week is more an experiment in building efficiency, and at the same time humanizing working conditions. In most cases, it is proposed by management.

One of the nagging problems is absenteeism. It was thought a four-day week might cut chronic Monday and Friday absences two ways — by providing the extra day off, and by making it more costly to surrender a long-day's pay. And absenteeism has been cut at Group Health.

DIAL 573-5486 TO PLACE YOUR CLASSIFIED ADS

CLASSIFIED ADVERTISING RATES & SCHEDULES
15 WORDS MINIMUM

1 day per word	7c
2 days per word	13c
3 days per word	17c
4 days per word	20c
5 days per word	22c
6th day	24c
Legals, per word	7c
Card of thanks, per word	7c

Each additional day 3c per word.

These rates for consecutive insertions only. All ads are cash unless customer has an established account with The Snyder Daily News. No refund will be made on ad after appearing in paper. The Publisher is not responsible for copy omissions, typographical errors or any unintentional error that may occur further than to correct it in the next issue after it is brought to his attention.

ERRORS
The Daily News can not be responsible for more than one incorrect insertion. Claims cannot be considered unless made within three days from date of publication. No allowance can be made when errors do not materially affect the value of the advertisement. All out of town orders must be accompanied by cash, check or money order. Deadline 4:30 p.m. Monday through Friday, prior to day of publication. Deadline Sunday 4:30 p.m. Friday.

SPECIAL NOTICES A-2

HUNTING—Deer, quail and turkey. Phone 915-728-3522, Colorado City.

I will not be responsible for any debts but my own. 11-1-74. (s) Allen Gleghorn.

PERSONAL A-5

Skin Itch? Sanitone Brings fast relief to Psoriasis, Skin Rashes, Eczema and Scalp Irritation. Stops itching promotes healing. Munden Pharmacy.

Ages 12 to 20. Do you have a drinking or drug problem in your family? If so-and you need or want help-call us the Alteens-573-9774 or 573-8180 night or day!

IF YOU drink, that's your problem; if you want to stop, that's our problem. Alcholics Anonymous. 573-5390 or 573-5117.

VEHICLES B

FOR SALE—Extra clean 1972 Comet, one owner, 6 cylinder, automatic, air. Call 573-3911.

1973 FORD F 100 pickup with Ford fiberglass camper shell. Has power and air. $2900. Call 573-2004.

FOR SALE—1953 GMC Pickup. Needs some work. $150. Also 1966 Chrysler $100. Call 573-5514.

MUST SELL 74 Honda 450, good condition, low mileage. Call after 6:00 573-2793.

1965 LTD Ford—power steering, power brakes, automatic, air conditione, 2 door hard top, low mileage. $400 573-0536.

VERY CLEAN—1970 Thunderbird 54,000 loaded light blue vinyl top radial tires. 573-2404.

1973 RIVIERA air, power steering, automatic, radial tires, tape and radio. 34,000 miles, good gas mileage. $4200. Phone 573-3410 before 10:00 p.m.

For Sale: 1974 Honda CB 550 plus two helmets. See at 1903 Coleman Apt. 2.

TRUCKS—TRAILERS—ECT. We always have new & Used 2 & 3 axle 25 to 50 ton Loboys, floats, Winch trucks, Truck Tractors etc. $200,000. trailer inventory & $440,000. Truck Inventory. Toll Free 1-800-792-2942 Johnston Truck at Cross Plains.

70 FORD pickup, long wide bed, air, automatic transmission, good condition, almost new tires. 573-6410.

1969 Chevrolet Kingswood Station Wagon, radial tires, fully equiped, automatic transmission, $875.00 Phone 573-8438.

BUSINESS OPPORTUNITY C

Office Supply Store, Building 25' X 140' Inventory Price, remodeled 1973, $20M. down, finance balance, well stocked, retiring, Sweetwater, Texas 915-235-3247.

BUSINESS SERVICES D

NACHLINGER PEST CONTROL SERVICE Call Joe Alexander 573-5646.

M & G Roofing Contractors compositions, cedar shingles and shakes. All repairs 573-7407 or 573-5655 after 5 p.m.

PART TIME MAJOR APPLIANCE REPAIR
Specializing in Whirlpool and Sears. Call anytime at 573-8122.

6 YARD DUMP truck and front end loader on small tractor. Haul dirt, sand, and gravel for yards, driveways, or whatever the need. Plow yards and clean up. Free estimates by the load or job. Remove trees. Don McAnelly. Phone 573-3136.

General Hauling. Caliche and road building. Oil field or private. Call collect 915-677-7495 or 915-672-5937.

Steam Carpet Cleaning. Junior Rios Carpet Service. 3000 Ave. J. Phone 573-5732.

J'S ROOFING
FREE ESTIMATE
CALL: 573-6983
or 573-3957.

FACE LIFTING for your carpets. Get it with new Trewax Rug Shampoo the money saving beautifier. Rent electric shampooer $1. Snyder Decorator Center 573-6161

EMPLOYMENT E

AUTO MECHANIC, guaranteed salary, must have heavy experience and good reference. Dupree Motors.

WANTED: DIRECTOR of nursing; and registered nurses. Salary open. Call 806-495-2828 collect, Garza Memorial Hospital, Post, Texas.

INTERESTING PART time work for men or women. Hourly pay, mileage allowance. Call collect Alice Lynn 214-638-7305, Southwest Research Inc., 1750 Regal Row Suite 126, Dallas, Texas 752335.

Do you need a job? See Snyder Employment Service. 102-104 Brownfield Bldg. Phone 573-0693.

MECHANIC NEEDED: Excellent working conditions, group insurance, retirement plan. Apply in person at Snyder Truck & Tractor, Inc. 212 East Highway, Snyder, Texas.

WANTED: LVN for 5 days a week, relief, $25.00 per shift. Post 806-495-2022, 107 W. 7th.

WANTED: MAN experienced in oil field to drive trucks. Call 573-2515.

WANTED: Retired man or couple to live at Lake Thomas to play dominoes and go fishing with older man. Short hours- light work, furnished house and salary. 573-7788 or 573-2129.

Wanted for part time maid work Tuesday thru Friday. Purple Sage Motel, E. Hwy.

FINANCIAL G

Pawn Loans on anything of value.
Timely Finance
2409 Ave R

PAWN LOANS—Loans on anything of value. Thompson Pawn Shop 1902 37th Street.

WOMAN'S COLUMN H

NEED MATURE woman to keep three children occasionally during the day. Call 573-5965.

CHILD CARE IN MY HOME
Day or Night
Applications being taken, age limit 1 yr. through school age.
Call 573-8602

FARMER'S COLUMN J-1

3010 JOHN DEERE tractor LP, 2215 40th.

FOR SALE: 20-10 John Deere tractor with post hole digger and 6' blade. Good condition 573-5774.

FOR SALE: Pit game chickens, stags $5.00 pullets $2.00 each. Phone 573-7807.

CALVES 7 to 14 days old, healthy and started on bottle, free delivery on 10 or more. Area 214-223-5171 after 7:00 p.m.

GRAIN FED calves for locker. Weigh 700 lbs. Call 573-3081.

MERCHANDISE K

FOR SALE: Large flat top walnut finished executive desk, with brown upholstered swivel chair to match. $250.00. Arthur E. Duff, 2407 Ave. H.

SELLING A few unfinished plaster statues and pictures. I've overstocked on. Also have finished ones. 3305 40th, on caliche road to water tower.

FLOWER & GARDEN CENTER—Mexico Pottery Arizona Cypress Chinese Holly Red Yucca Japanese Yew Pyracantha Cannas Rubber Plant. 1800 17th.

KEEP CARPETS beautiful despite footsteps of a busy family. Buy Blue Lustre. Rent electric shampooer $2 Clark Lumber.

"For "A job well done feeling" clean carpets with Blue Lustre. Rent electric shampooer $2.00 Roe's Furniture — Appliance.

VACUUM CLEANER Supplies. All makes serviced. Snyder's Vacuum Cleaner headquarters. Allen Sewing Machine Center.

1971 GLASTRON 17' open bow walk-thru windshield, inboard-outboard, 130 hp, only $2500.00, Phone 573-8171.

FOR SALE 15' fiberglass fishing boat with 15 hp motor in warranty, trailer and trolling motor. 573-7257. 3000 Denison.

WANTED TO BUY K-14

Wanted: Antiques, will buy cut glass, art glass, china, porcelain, and other antique items. 573-5602 or 573-3573.

RENTALS L-1

NICE AND clean furnished 3 room house. Has large refrigerator and vent-a-hood. SCAT and utilities paid. 1206 26th St. $100.00 a month. $25.00 deposit. 573-6240. One or couple preferred.

FOR RENT: Two bedroom unfurnished house. Call 573-5652 or 573-5845.

TWO ROOM and three room furnished apartments. Also two bedroom apartments with or without T.V. L.A. McClanahan. 573-3566.

ONE BEDROOM apartment. Bel Air Village, 2701 Ave. X.

FURNISHED
APARTMENTS & ROOMS
Special Weekly Rates
Bills Paid—Come Look
Tel-Ray—T.V. Available
SKYLINE MOTEL
Lamesa Hwy 573-8226

ATTRACTIVELY FURNISHED 2 bedroom apartment, 1908 Coleman. Call 573-5888 or 573-9480 after 5:00 p.m.

COLONIAL APARTMENTS
2604 25th St. No. 1
1 Bedroom Apartments
-carpet
-total electric
-furnished or unfurnished
-refrigerated air
-cable TV

TWO BEDROOM furnished apartment, carpeted, lots of storage room, couples only, no pets. Call 573-9515 or 573-8741.

ONE BEDROOM house for rent. Phone 573-5965.

PONDEROSA MOTEL
Low Weekly Rates
Refrigerated air cond. Cable TV
Lamesa Hwy.
573-9188.

MOBILE HOMES L-9

FOR SALE Mobile Home 1969 Model Wayside, 2 bedrooms, 12 x 50, completely furnished includes washer and dryer. Central air and heat $3500. For information call 573-2840.

SPACES FOR Mobile Homes, small children accepted. Inquire at 506 27th.

REAL ESTATE M

1. On Ave. O-2211 nice 2 bdrm. older real solid home, $5,000.00
2. Ave. A. $21,000. 3 bdrm.-2 baths-den-carpeted, on wide lot-fenced back yard.
3. Good large home, 5 acres, $12,500.
4. East 3 bdrm. 2 b., carpeted, large lot. Call for appoint. $13,000.

Ph. 573-7682
Roswell Rigsby

SOUTHWEST..Highland Drive..3 bedrooms, 2 baths..extra nice inside..$17,500.00.
EAST..extra nice 2 bedroom, den, built in stove, dish washer..good location on 35th St..possible FHA financing.
WEST..Great location on Irving St..refrig air..two full baths..one extra large bedroom..carpet..$19,500.00.
WEST..brick, 3 bedrooms, 1½ baths, fireplace..on Jacksboro..owner leaving town.
WESTRIDGE..one of finest homes in Snyder..swimming pool, 4 bedrooms, 3 baths..all the extras..shown by appointment.
WEST..new listing..3 bedrooms, 2 baths, almost new brick..fireplace..refrig. air. $33,000.00

STEVENSON
REAL ESTATE
South Side of Square
Business Phone 573-5612
Nights & weekends—573-5612

BUYING? OR SELLING
2410 28th St. 2-BR-large lot.
3 BR on 42nd St. $7,000 equity.
Mobile home lots-all utilities.
Nice lake cabins-bargain prices.
320 acres ranch land Reagan County
170 acres east $250 per acre
200 acres east of Colorado City $250 per acre
4.5 acres, close-house & out buildings-$25,000
20 acres-3 water wells-house & barn-good fences.
A going business with good located lot
Commercial lots-nice location.
BEAVERS REAL ESTATE
2425 College Ave.
Phone 573-9472
Virginia Eime 573-3713

FOR SALE—By owner, brick 2 bedroom home on 40th. Refrigerated air, central heat. 573-2447 or 573-7418.

HOUSE FOR sale, 5 rooms and bath. Phone 573-7262.

LU WOLF
Secretarial Service
Typing-Bookkeeping
Mimeographing
573-8150
3404 Kerrville
Pick-Up & Delivery

FOR SALE by owner. Retired couple Must sell 4 bedroom home, new carpet. Paneling, large lot, water well, 1½ bath. Phone 573-2244.

1. NEW—country-½ acre west-3 bedrm, carpet-good water-$8500 terms.

2. REDUCED for quick sale-older 2 story, 5 bedrm. only $23,000. Terms.

3. BEST buy in town-3 bedrm. 2 bath-west-pmts $125 small equity.

4. 3507 Irving-real nice 3 bedrm. Beautiful carpet, fenced, ref. air 6 percent equity buy.

MERLE NEWTON REALTY
3311 College Ave. Office 573-6928
Merle Galyean Home 573-6928
Raborn Galyean Home 573-6928

1. S.W. Snyder---3 bedrm, 1 bath excellent location---near Colonial Hill--$9500.

2. New Listing---North Snyder---nice house---2 car garage---3 lots---priced to sell.

3. Farm Land---new listing---black land farm near Hermleigh---owner will carry note with 29 percent down.

4. Business Property---down town area---lots of room.

5. Acreage with good metal building---lot of highway frontage on Highway 180.

BRIGHT'S REALTY
NORTH SIDE OF SQUARE
BUSINESS PH. 573-6137
NIGHT'S WEEK-ENDS 573-9583

611 East Highway
JACK & JACK REALTY
573-3452

JUST LISTED...3 bedr. 2 bath...Living room with fireplace...New Carpet...Ref. Air...41st Street...Only $19,500.

3710 HIGHLAND...2 bedr. with paneled den...Bar...$14,000.

3010 38th STREET...3 bedr. 2 bath...Dining area...utility room...Buy small equity and assume established loan.

3773 AVONDALE...2 bedr. with garage...14' X 20' living room with separate dining area...Unique kitchen decor..$13,500.

2307 40th STREET...3 bedr. with carport...2 nice storage houses...pretty fenced back yard...$12,500.

3200 AVE. A...In perfect condition...3 bedr. 2 bath and Den...carport...good location...financing available...$21,000.

PRICE REDUCED on acreage East of town...Call us today for details.

Weekends and nights call:
Elizabeth Potts 573-2404
Dolores Jones 573-3482

1. Bootheland--Good neighborhood 2 bdrm 1 bath-carpeted, wide lot-good shape--$10,500
2. Farm 320 a., Small pasture good 3 bdrm, Den, home $300 A.
3. West--2 bdrm home & 2 apartments, good income terms. also Redone 2 bdrm. garage $8,000 terms.
4. Carpeted--2 bdrm 100 33rd. $7,500
5. West 2 bdrm house and ¾ acre
6. Mobile home, terms $1,000.

Roswell Rigsby
REAL ESTATE 573-7682
200 East Hiway Snyder

7 ¾ per cent Interest
We can change a lot of ideas about "Mortgage Loans" because we planned ahead. We can take care of your needs with some "7¾ percent Interest." Call for Details!!!

"Brand New" ready for accupancy. It's pretty! Three bedrooms, 2 baths, all brick, double garage. Electric kitchen, beautiful carpet, fenced yard.

"Choice Floor Plan," brand new and "Beautiful" three bedrooms, 2 baths. All built-ins. Kitchen on front. Woodburning fireplace, cathedral ceiling. Beautiful carpet and light fixtures. Ref-air, central heat, fenced yard!!

BROWNING REALTY
1906 28th Street
Office 573-6306 Home 573-3188

WE BUY EXTRA CLEAN, LOW MILEAGE LATE MODEL CARS
DENSON USED CARS
300 East Hwy. 573-3012

She shouldn't fleece sleeping sheep

By Abigail Van Buren

© 1974 by The Chicago Tribune

DEAR ABBY: When I was a little girl, I remember seeing my mother tiptoe into the bedroom where my father was sleeping and she'd take some money out of his pants pocket.

Now that I'm married, I do the same thing to my husband. Sometimes he misses what I took and sometimes he doesn't.

My question: Is it wrong to take money this way? I get an allowance to run the house, but sometimes it's not enough. PICKPOCKET

DEAR PICK: If you need more money than your husband gives you, ask him for it when he's awake. To fleece him when he's asleep should make you feel sheepish.

DEAR ABBY: I will never be able to make amends to my wife for what I did to her, but if you choose my letter for your column it might keep someone else from making the same mistake. I'm an average, 33-year-old man, married for six years. We have one child.

One night I went out alone and picked up a nice-looking girl in a bar. Believe me, she looked and acted as nice as any girl I had ever met. She was immaculate and ladylike. That girl gave me gonorrhea. I, in turn, infected my wife with such a severe case that she had to have a complete hysterectomy. She is only 30 years old, and now she'll never be able to have another child, and she wanted one so much.

The doctor had to tell her the truth and it nearly broke her heart because she had never looked at another man, and knew it had to be my fault.

She says she's forgiven me, but I don't think I can ever forgive myself.

Abby, please tell your readers not to take foolish chances like I did. I'm not a tramp, Abby. I went out on my wife only once, and God forgive me, it was the most foolish thing I've ever done. HATING MYSELF

DEAR HATING: I'll print your letter as a reminder to women as well as men that venereal disease is still one of society's most serious problems. Be careful!

DEAR ABBY: I am a woman, 22, and married. I quit my job as a beautician because I don't like that kind of work.

My friends, neighbors and relatives think that because I'm not working right now I have lots of time on my hands, so they come over and ask me to do their hair—for nothing.

I'm not pushy and I hate to hurt anyone's feelings, so I go ahead and do their hair. It's a lot easier than making up some kind of excuse. Besides, I don't want any trouble.

Now I've had it. Will you please give me a good excuse to use when relatives, neighbors and friends ask me to do their hair? RETIRED

DEAR RETIRED: You don't need an "excuse"—you have a legitimate reason. Use it. Simply say: "I quit being a beautician because I don't care for that kind of work."

And if you haven't got the courage to stand up and speak your mind because you don't want "trouble"—you're already in a lot of trouble!

DEAR ABBY: "Nameless in Ga." wrote: "If there were a book entitled 'How to Learn to Love Unwanted Children' it would be just what I need."

Abby, what she needs is Margaretha A. Riddle's book, "The Rights of Infants." (New York: Columbia University Press. 1943) ARTHUR H. PRINCE

DEAR ARTHUR: Your suggestion is a good one. And so is the book, but it's out of print. "Nameless" should try her public library.

Everyone has a problem. What's yours? For a personal reply, write to ABBY: Box No. 69700, L.A., Calif. 90069. Enclose stamped, self-addressed envelope, please.

For Abby's new booklet, "What Teen-agers Want to Know," send $1 to Abigail Van Buren, 132 Lasky Dr., Beverly Hills, Calif. 90212.

Honeymoon Trial Starts Wednesday

NEW ORLEANS (AP) — Former Texas massage parlor kingpin Samuel C. Corey goes on trial Wednesday in the death of a former masseuse, a heavily insured bride killed by a hit-and-run motorist here last Jan. 16.

Corey, a 41-year-old mail order clergyman, is charged with second degree murder in the death of Patricia Ann Giesick, 25, a strawberry blonde, whose husband also has been charged in connection with her death. She worked in a Dallas area massage parlor, not one of Corey's establishments.

The case is to be heard before Criminal Dist. Judge Rudolph Becker who had granted a postponement. The trial was to have begun in September but Corey's lawyers won a delay when they said they needed more time to develop new evidence.

Authorities say Corey performed the wedding for the attractive young woman and Claudius James Giesick Jr., 26, last January. Giesick and Corey had massage parlor operations in San Antonio and Dallas.

The couple came to New Orleans for a honeymoon where Mrs. Giesick was struck and killed by a car during a playful foot race with her new husband.

New Orleans police carried the death as an accidental hit-and-run case until an Orleans Parish grand jury reopened the case. Giesick was beneficiary of $200,000 life insurance policy.

Corey has told police he was in New Orleans the weekend of Mrs. Giesick's death.

In the course of the investigation, Giesick was charged with bigamy; Corey was charged in Dallas with promoting prostitution; Mrs. Toni Byas, 31, operator of a massage parlor in San Antonio, was charged as an accessory after the fact of murder; and prosecutors said they would present evidence that Corey and Giesick had unsuccessfully conspired to kill two other women, both of whom are scheduled to testify.

After a lengthy series of legal activities, Corey was transferred from Texas to Louisiana, where he posted a $50,000 bond. Giesick, unable to post his $50,000 bond, remained in jail.

Giesick's lawyer, Dale Evans, said Giesick will plead guilty to a reduced charge of manslaughter in return for his testimony against Corey.

Jerry Lewis Receives Ticket

LAS VEGAS, Nev. (AP) — Comedian Jerry Lewis was ticketed by police after he stopped to view a traffic accident and set off a three-car crash in which two persons were slightly injured.

The Nevada State Highway Patrol said Lewis told officers after the Saturday mishap he stopped after recognizing someone involved in the original crash. Patrolmen said a vehicle driven by a 23-year-old woman then rammed Lewis' car from behind, bounced off and hit a third auto.

Sail And Sing

CHICOUTIMI, Que. (AP) — The Canadian Choral Assn. is studying the possibility of sponsoring a singalong cruise next year for association members and the general public. Entertainment would be supplied by the passengers.

FAN ANTICS—If imitation is still considered the highest form of praise, glitter rock singing star David Bowie has fans who put their feelings on their faces. In the audience for Bowie's concerts in New York over the weekend were these individuals wearing makeup including a his-and-her matched set. (AP Wirephoto)

Texas Violent Death Toll Swelled By Air Crash

By The Associated Press

A private plane crash which took four lives helped swell the violent death toll in Texas during the weekend.

Altogether there were reports of 19 fatalities, including 11 in traffic accidents, between 6 p.m. Friday and midnight Sunday.

State police said the air crash occurred Sunday as a single-engine plane was starting to land at the Shallowater airport about 12 miles northwest of Lubbock. They listed these dead: pilot Bob W. Crittenden, 23; Chipper Wayne Joyner, 24, and his wife Amy, 19, and Larry Wigginton, 24, all of Littlefield.

These were among the other victims:

Gregoria Lopex, 53, was killed Sunday evening when a car grazed a utility pole and struck her as she stood in front of her home in San Antonio. Police said the driver fled on foot and was being sought.

Officers reported one car struck another Sunday night as it backed from a ditch onto Texas 123 about four miles south of San Marcos and the crash killed Selestino Rodriguez and his wife Julia, both 58, of Martindale, Tex., and a companion, Eusebia Hurtado of Maxwell, Tex.

A motorcycle and a truck collision Sunday on Padre Island near Port Isabel killed the cyclist, Jaquelyn Niehuss, 38, of Fort Worth.

Eighteen-month-old Brian Keith Bowman died Sunday in Houston of injuries suffered the night before when he was struck by a car near his home.

Louis Thomas, 66, of Houston was shot to death in Fort Bend County. Police questioned a man.

Houston police said Roscie Johnson, 40, was shot to death Saturday night outside a lounge after an argument with another man.

Albert Lyssy, 27, of Edinburg was killed early Sunday in a car-truck collision in that Lower Rio Grande Valley city.

A British subject working in Houston was killed there Saturday when he was struck by a car as he directed traffic around a stalled vehicle on a freeway. He was identified as Ian James Matthews, 21.

Frank Henry Welch was shot to death Saturday in the East Texas community of Pine Valley, near Diboll. Bobby Joe Cook, 2, of Diboll was charged with manslaughter. Justice of the Peace David Wilson of Lufkin set bond at $2,500.

A three-car smashup near Rios in Duval County Saturday night claimed the life of Soyla Garza, 28, of Falfurrias. Seven other persons were injured.

Two New Braunfels youths were killed Saturday night when their motorcycle and a car collided in the South Texas city. They were Stephen Douglas, 18, and Suzanne Harcis, 17. An occupant of the car was injured.

A death on a service road of Interstate 35 at Georgetown was ruled a suicide by Justice of the Peace Bill Hill. He said Claudia Ischy 25, was killed Saturday night when she jumped from a moving car onto the pavement.

Weather Elsewhere

By The Associated Press

	Hi	Lo	Prc	Otlk
Albany	58	48	.32	rn
Albu'que	52	32	.06	cdy
Amarillo	49	33	.12	cdy
Anchorage	36	29	.18	cdy
Asheville	81	43	..	cdy
Atlanta	82	53	..	clr
Birmingham	83	56	..	cdy
Bismarck	34	27	..	clr
Boise	49	35	..	clr
Boston	58	49	.26	rn
Brownsville	84	73	..	cdy
Buffalo	66	45	.24	rn
Charleston	83	55	..	clr
Charlotte	83	53	..	clr
Chicago	58	43	.71	cdy
Cincinnati	72	57	.30	rn
Cleveland	67	50	.36	rn
Denver	35	24	.37	cdy
Des Moines	46	32	.01	cdy
Detroit	58	45	.76	rn
Duluth	33	24	..	cdy
Fairbanks	34	19	..	cdy
Fort Worth	78	53	.54	cdy
Green Bay	44	27	..	cdy
Helena	41	20	..	clr
Honolulu	86	70	.02	clr
Houston	81	72	.01	rn
Ind'apolis	71	49	.25	rn
Jacks'ville	83	53	..	clr
Juneau	50	43	.64	rn
Kansas City	51	40	..	rn
Las Vegas	62	45	..	cdy
Little Rock	77	67	.40	rn
Los Angeles	67	52	..	clr
Louisville	78	61	.03	rn
Marquette	35	31	..	cdy
Memphis	81	68	..	rn
Miami	78	73	..	cdy
Milwaukee	52	35	.02	cdy
Mpls-St. P.	38	24	..	cdy
New Orleans	82	60	..	cdy
New York	57	53	.01	rn
Okla. City	69	43	.17	clr
Omaha	47	28	.26	cdy
Orlando	83	60	..	clr
Philad'phia	65	56	..	rn
Phoenix	66	49	..	clr
Pittsburgh	70	61	..	cdy
P'tland Ore.	64	40	..	cdy
P'tland Me.	51	37	.29	rn
Rapid City	47	26	..	clr
Reno	52	26	..	clr
Richmond	83	58	..	cdy
St. Louis	65	45	1.06	rn
Salt Lake	55	43	..	cdy
San Diego	68	53	..	clr
San Fran	65	50	..	clr
Seattle	44	36	..	cdy
Spokane	42	29	..	cdy
Tampa	85	60	..	clr
Washington	80	60	..	rn

Edwards Slaying Said 'A Real Bone Crusher'

By JONATHAN WOLMAN
Associated Press Writer

DETROIT (AP) — "It's a real bone crusher, man," says one union official of the weekend slaying of Nelson Jack Edwards, the top-ranking black officer of the United Auto Workers.

A native of Montgomery, Ala., Edwards came to Detroit in 1937 at the age of 20 and found work at the Chrysler Foundry. He later moved to Ford's Lincoln plant.

He was active in the UAW from almost the beginning and began a steady rise in the union. In 1962, he became the first black elected to the UAW's International Executive Board, and eight years later he became the first of his race to be elected a vice president of the big auto union.

Edwards, 57, died early Saturday in a burst of gunfire at a Detroit bar. Police say the shots were fired by a patron who opened fire with a pistol when he was told the bar was closing.

"He was baptized in the bitterness and hate of the South," says Edwards' administrative aide and longtime friend, Horace Sheffield. "He came north because he thought he could do something about it.

"He was a bridge between the union and the black community. As a black, his goal was ending discrimination. He saw the union as more than a machine — for Jack it was a vehicle for social change.

"I knew him when he was on the line and I knew him at the top, His hat size always stayed the same."

Police said Edwards, a confidante of the late UAW president, Walter Reuther, had been in the bar for less than 10 minutes.

They said a man they identified as Saul Burnett, 30, Detroit, was dozing at the counter of the Broadway Sportsman's Club bar when he was jostled awake and told it was time for final drinks.

Witnesses old officers that Burnett cursed, jumped to his feet and tossed a bottle towards the rear of the room. Then he drew a pistol and began firing the first of five shots.

Edwards, sitting at a table nearby, stood up, apparently to try to stop the commotion. Police said he was hit by two bullets, once in the wrist and once in the head. He died an hour later.

Burnett, a truck driver, was charged Sunday with second-degree murder. He was to be arraigned today in Detroit Recorders Court.

Drop In Crude Production Seen

By MAX B. Skelton
AP Oil Writer

HOUSTON (AP) — Domestic crude oil production is expected to decline again in 1975 despite a sharp increase in drilling activity.

Such is the conclusion of the supply and demand committee of the Independent Petroleum Association of America in its annual report.

Domestic production peaked at 9,637,000 barrels a day in 1970 but has declined each year since.

"The recent upturn in drilling is a promising development for the future, but has not been of a sufficient magnitude to reverse the decline in production as yet," the supply and demand study group reports.

"Oil discovered offshore and in remote areas involves a lead-time of several years before being brought into production. Also, growth in drilling activity in 1975 will be constrained because rotary drilling rigs are now near the maximum utilization rate."

Since the 1970 high, domestic production dropped to 9,463,000 barrels a day in 1971, 9,441,000 in 1972, 9,187,000 in 1973, and to an estimated 8,831,000 in 1974.

The committee expects 1975 output to average 8,600,000 barrels a day. This would represent a decline of 231,000 barrels a day, compared with decreases of 356,000 a day in 1974 and 254,000 in 1973.

The slower decline rate for 1975 is being attributed to higher prices.

"Free market prices for new and stripper oil and intrastate natural gas have stimulated drilling and delayed shutting in marginal wells that would have been uneconomic to produce at lower prices," the committee reports.

"Some observers have expressed disappointment that price improvements have not brought about an immediate upturn in U.S. crude production. This conclusion overlooks the fact that before production can be increased, the industry must first overcome the decline in production stemming from long depressed levels of drilling."

Only 26,400 wells were drilled in domestic operations last year, compared with a record 58,160 in 1956.

During the first eight months of 1974, well completions totaled 21,389, an increase of 28.1 per cent over the 16,701 wells completed during the same 1973 period.

The 1973 upturn has involved drilling 106 million feet of hole, an increase of 23.1 per cent over the 86.1 million feet drilled during the comparable 1973 months.

The study group estimates that crude production of 8,600,000 barrels a day and 1,660,000 in natural gas liquids output will boost 1975's petroleum liquids production next year to nearly 10.3 million barrels a day.

A three-year National Petroleum Council energy study released in 1972 projected that combined U.S. crude oil and natural gas liquids production would decline to 9.6 million barrels a day by 1975 if then existing trends and economic conditions continued.

"Thus, the recent improvement in incentives for U.S. drilling and production will have added 700,000 barrels daily to domestic oil supplies in 1975, with a corresponding decrease in the amount of imported oil which otherwise would have been required," the study group's report said.

Even so, the group estimates 1975 imports of crude and products will average 7,070,000 barrels a day, compared with 6,249,000 in 1974 and 3,419,000 in 1970.

Use Snyder Daily News Classified Ads—Call 573-5486.

MIKE EZZELL

Democratic Candidate for State Representative

I don't have unlimited finances for big billboards, slick brochures, newspaper supplements and mailings. But I do know about how money comes for most of us and of the problems facing us who can't tap a big supply of it. So I hope that you will understand, that although I can't flood the media with the big exposure, I can promise you that I will give you the very best I have, and give you every minute of my time needed to represent you in Austin. This will not be a sideline with me, and I hope you will count on me as a long term investment at Austin in the future of this area. But I need your help and on Nov. 5, your deeply appreciated vote.

—VOTE TOMORROW—NOVEMBER 5 FOR...

....MIKE EZZELL State Representative

You Know Where He Stands

Pd. Pol. Adv. By Mike Ezzell Snyder, Texas

WHY SETTLE

...for Less Than A Lower Tape Total At Furr's

Prices Effective Thru 11-6-74

ORANGES Extra Fancy California Valencia, Lb. — 3 FOR $1.00

CELERY Fancy Pascal Large Stalks Each — 30¢

RED GRAPES Lb. — 39¢

GREENONIONS Fancy Green Lb. — 2 FOR 25¢

CABBAGE Fancy Arizona Bunch — 2 FOR 29¢

APPLES Fancy Delicious 4-Lb. Bag — 99¢

RANCH STEAK Furr's Proten Lb. — 89¢

CHUCK STEAK Furr's Proten Lb. — 79¢

GROUND BEEF Fresh Ground Lb. — 69¢

BEEF ROAST Furr's Proten, Seven Bone Shoulder Cut, Lb. — 79¢

TURBOT Fresh Frozen Lb. — 98¢

SIRLOIN STEAK Furr's Proten Lb. — 98¢

RIB STEAK Furr's Proten, Lb.	98¢	RIB ROAST Furr's Proten, Lb.	98¢
T-BONE STEAK Furr's Proten Lb.	$1.39	RUMP ROAST Furr's Proten, Lb.	98¢
CLUB STEAK Furr's Proten, Lb.	$1.39	ROUND STEAK	98¢
SAUSAGE Farm Pac, Skinless Link, Lb.	79¢	TURKEY DRUMSTICKS Lb.	49¢

COKES 32 oz. No Return Bottles — 39¢

BUTTER Food Club Sweet Cream Lb. — 89¢

CORN Joan of Arc 303 Can — 3 FOR 89¢

DOUBLE GOLD BOND STAMPS
After 1 p.m. Tuesday and All day Wednesday and All day Saturday

BEEF STEW Ellis 24-Oz. Can — 79¢

CHERRIES Food Club Red Sour Pitted No. 303 Can — 59¢

SPINACH Food Club No. 303 Can — 4 FOR $1.00

TOMATOES Hunt's 14½-Oz. Can — 3 FOR 89¢

VIENNA SAUSAGE Armour 5-Oz. Can — 3 FOR $1.00

FABRIC SOFTENER Topco ½ Gal. — 89¢

DISHWASHING LIQUID Ajax 13c Off Label — 59¢

CRAN-GRAPE Ocean Spray 32-Oz. — 69¢

BLEACH Miracle White 26-Oz. — 89¢

VALUABLE COUPON
THIS COUPON ENTITLES YOU TO
SAVE 30¢
FOLGER'S COFFEE
2-Lb. With Coupon — $2.24
Without Coupon — $2.54
Expires 11-6-74
LIMIT ONE COUPON PER FAMILY
Furr's Super Markets

VALUABLE COUPON
THIS COUPON ENTITLES YOU TO
SAVE 50¢
MARYLAND CLUB INSTANT COFFEE
10-Oz. With Coupon — $1.95
Without Coupon — $2.45
Expires 11-6-74
LIMIT ONE COUPON PER FAMILY
Furr's Super Markets

FEATURE OF THE WEEK
ALVARADO DINNER FORK Each — 37¢
COMPLETER PIECES AVAILABLE AT ANY TIME

4 Iced Tea Spoons	$1.89
2 Tablespoons	$1.89
2 pc. Salad Set	$1.89
3 pc. Serving Set	$1.89
Cold Meat Fork	$1.59
Pierced Pastry Server	$1.59
Gravy Ladle	$1.59

Frozen Food Favorites

SPINACH Top Frost 10-Oz. Pkg. — 4 FOR $1.00

TOP FROST PIZZA Ass't Flavors Package — 79¢

PUMPKIN PIE Top Frost Fresh Frozen, 26-Oz. Pkg. — 75¢

LARRY'S POOR BOY SANDWICHES — 99¢

MORTON'S MINI-DONUTS Fresh Frozen 10-Oz. Package — 66¢

KEYCREST CHRISTMAS GREETING CARDS — 99¢

Duracell Alkaline Batteries
D Size Reg. $1.69 Pk.
C Size Reg. $1.69 Pk.
AA Size Reg. $1.49 Pk.
9 Volt Reg. $1.50 Ea.
Your Choice Pack — 99¢

TOOTHBRUSH ORAL B B-40 or B-60 — 66¢

VASELINE INTENSIVE CARE
Baby Powder 9-Oz. — 59¢
Baby Lotion 9-Oz. — 83¢

NEW Aim FLUORIDE FAMILY TUBE 6.4 Oz. — 89¢

Q-TIP SWABS 170 Ct. — 69¢
COUGH SYRUP Hall's 3-Oz. — $1.00

MODESS FEMININE NAPKINS Box of 12's Reg. or Super — 49¢

HOLEPROOF KNEE HI HOSE PAIR — 3 FOR $1.00

HAND LOTION Vaseline Intensive Care, Reg. or Herbel, 10-Oz. Size — 99¢

COUPON
Furr's Super Markets
KODACHROME SPECIAL
ANY KODACHROME ROLL 8mm MOVIES or 20 Exp. SLIDES
DEVELOPING AND MOUNTING
$1.19 36 exp. $2.29
COUPON MUST ACCOMPANY ORDER
EXPIRES 11-6-74 AT OUR PHOTO COUNTER