THURSDAY

THE SNYDER DAILY NEWS

VOL. 10, NO. 37 — SNYDER, TEXAS (79549) THURSDAY — TEN PAGES — PRICE

US Renews Effort To Reopen Geneva Talks

By JOHN M. HIGHTOWER
AP Special Correspondent

WASHINGTON (AP) — The United States has asked the Soviet Union to agree to a date at the earliest possible time for reopening 17-nation disarmament talks at Geneva aimed at negotiating an expanded nuclear test-ban treaty and an agreement to halt the spread of nuclear weapons.

Administration officials, awaiting a Soviet reply, said they see little prospect of any real progress in either of these fields in the near future. In their view the whole range of U.S.-Soviet relations is more or less paralyzed by the Vietnamese war situation.

The request for agreement on an early date to start up the disarmament talks again was made by U.S. disarmament policy chief William C. Foster in New York a week ago to Soviet disarmament expert Semyon K. Tsarapkin. It was the latest of a number of U.S. efforts to reopen disarmament negotiations. Tsarapkin reportedly said he would have to refer the matter to Moscow.

Fresh attention was focused on the nuclear proliferation problem Wednesday in a Senate speech by Sen. Robert F. Kennedy, D-N.Y., who called on President Johnson to make nonproliferation "a central priority of American policy."

Kennedy asked for immediate negotiations with the Soviet Union and other nuclear powers or potential nuclear powers on a nonproliferation treaty. He also called for establishment of nuclear-free zones in the world and expansion of the limited test-ban treaty to include a ban on underground nuclear weapons testing.

The last major effort in this field was centered in a meeting of the 114-nation U.N. Disarmament Commission in New York beginning April 20 and running through June 16. At the conclusion of this conference, India and 28 cosponsors put through a resolution calling for resumption of disarmament talks at Geneva in the 17-nation U.N. Disarmament Committee.

It was in following up this action that the United States proposed to the Soviet Union agreement on the earliest date possible for reopening Geneva negotiations.

Administration officials said today that they had tried early this year to get the Geneva talks started again but Moscow had preferred the larger U.N. commission as a forum for disarmament discussions. The United States and the Soviet Union served as cochairmen of the 17-nation group which has met at Geneva periodically for several years.

Some U.S. officials believe the Soviets have been reluctant to revive the Geneva negotiations again because in the current Vietnamese situation and in view of their continuing quarrel with Red China they have wanted to avoid any suggestion or evidence of cooperation with the United States in any field.

The White House, commenting on the Kennedy speech Wednesday in response to an inquiry, said it was "glad that Sen. Kennedy is also interested in this field."

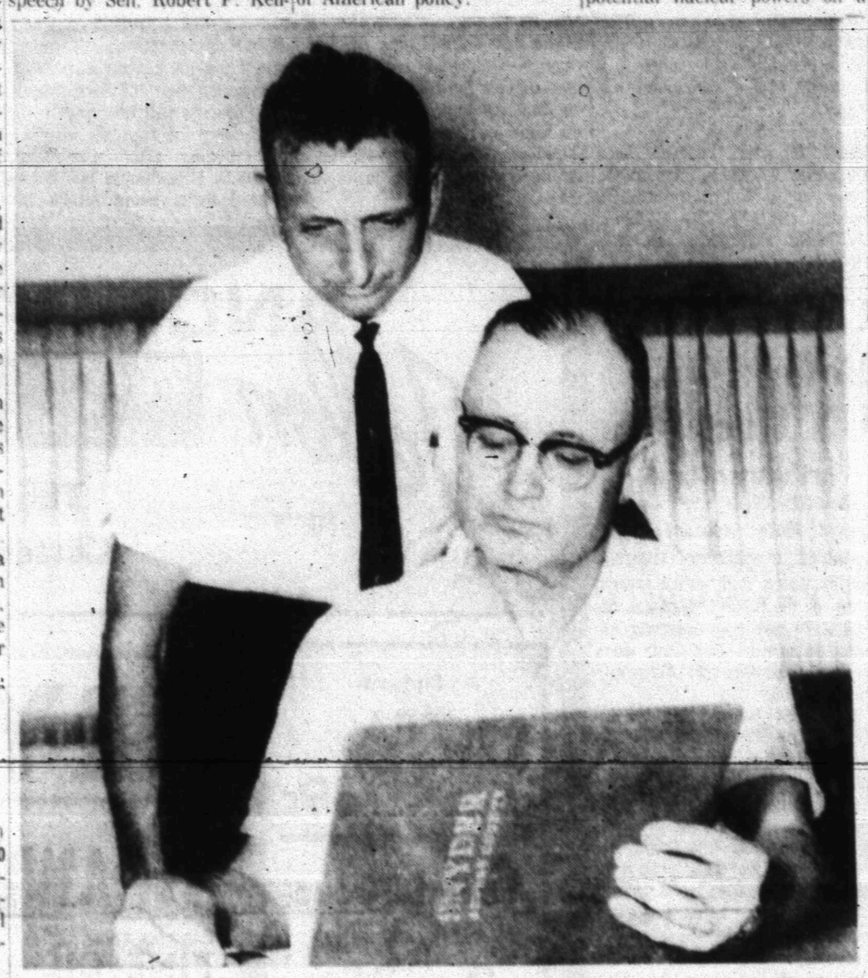

THE DESIRE for an institution of higher learning in Snyder is not new. Buford Browning, who is active in seeking the new junior college here, examines a suede-bound brochure prepared in 1923 when Snyder was attempting to have the new Texas Technological College located here. Marshall Erwin, standing, whose father, A. D. Erwin was on the committee then, pointed out several items of interest in the book which was located in the archives of Snyder National Bank. Tech was offered 2,000 acres of land if they would locate here. That offered land lay along the west side of the old Post Highway from about the Santa Fe depot to the Country Club, and now contains some of the best oil production in the county. A hearing on the junior college proposal will be held here at 9:45 a.m. Saturday at the high school, and all backers of the proposal are urged to attend.

Panel Okays Health Plan For Aged

WASHINGTON (AP) — The Senate Finance Committee approved today the bill establishing a broad health care program for persons over 65 and raising Social Security payments for 20 million Americans.

The 12-5 vote sent the $6-billion bill to the Senate floor for expected passage in July.

It was the first time the committee had been willing to approve a health care for the aged program tied into the Social Security system. Last year it rejected such a move 11-6.

The committee made numerous changes in the bill passed April 8 by the House and strongly endorsed by President Johnson.

But it retained the major framework, including these two new programs designed to take care of most of the medical and hospital costs of the 19 million persons 65 and over:

—A basic plan financed under Social Security covering hospitalization, posthospital nursing home care, out-patient hospital diagnostic services, and posthospital home health visits.

—A voluntary, supplemental insurance plan covering doctors' fees for services at home, at the office or in a hospital, as well as some additional services.

SEARCHING FOR ENEMY BY WATER, AIR — An armored personnel carrier of U. S. 173rd Airborne Brigade fords a 200-yard-wide Don Nai river toward Viet Cong-controlled northern bank at Tan Uyen, near Saigon. Overhead, armed U. S. Army helicopter searches for Viet Cong snipers. Buddhist pagoda is in background. (AP Wirephoto via radio from Saigon)

Philadelphia Running Low On Food

PHILADELPHIA (AP) — The city's four largest grocery chains said today most of their stores will be without supplies by Friday night if the wildcat strike of some 12,000 members of Teamsters Local 107 isn't settled.

"Our stocks are going very fast," said Blayney J. Barton, an Acme Markets executive. "Some stores should start to run out of supplies tomorrow."

Supplies of gasoline and drugs in many retail outlets also were dwindling fast in this fourth day of a "holiday" taken by truck driver of Local 107 in southeastern Pennsylvania and Delaware.

Spokesmen for Food Fair, Atlantic and Pacific, and Penn Fruit, the other giant chains in the area, reported their stores in the same boat.

Efforts to bring Teamsters President James Hoffa to Philadelphia have failed so far. Hoffa, in public statements, has called the strike illegal. He has told Local 107 to go back to work.

Mayor James Tate said of Hoffa: "He has other engagements which he considers more important. He is not ready to come here."

Tension On Berlin Scene

WASHINGTON (AP) — U.S. officials believe a dangerous situation may be building up around Berlin as a result of apparent Communist threats to transportation links with West Germany.

Most immediate concern is expressed here over flights of East German helicopters into the air traffic control zone in Berlin. Aerial activity in the zone beyond the control of the East - West Air Safety Center could result in a serious accident, officials said.

The White House, State Department and Defense Department have been watching the development of Communist pressures closely for several days.

Allied military sources in Berlin reported today that Soviet and East German troops have been deployed along the Elbe River bridge on the Berlin Superhighway and were regarded here as a further harassment of the traffic flow between Berlin and West Germany.

Speculation over the Soviet purpose covered a wide range of possibilities. One view held here is that the Soviet leadership may regard the Berlin situation as a diversion from its troubles with Red China and its inability to take any effective action in the Vietnamese crisis.

★ ★ ★

Red Troops Deployed To Elbe

BERLIN (AP) — Soviet and East German troops have deployed on both sites of the Elbe River bridge on the Berlin Superhighway but there has been no interference with traffic, Allied military sources said today.

The troops were reported deployed in foxholes dug along the road on both bridge approaches.

"We have not yet been able to draw any conclusions on the purpose of this exercise but we are watching it carefully," one source said.

About 100 troops were seen at the bridge when the deployment began Wednesday night, military sources said.

The Soviets used repairs to the bridge as an excuse to close the 110-mile superhighway linking West Berlin with West Germany in the 1948 Berlin blockade.

Travelers reaching Berlin Wednesday night reported unusual Red troop movement began along the highway in midafternoon. Allied sources said no troop movement were observed this morning.

Reports persisted that civil airline pilots flying through the corridors to Berlin reserved for Western planes have spotted increasing Communist jet activity near their planes.

Rites Set Today For Mrs. Garland Fambro

Funeral services were to be held at 4 p.m. today at the East Side Church of Christ for Mrs. Garland K. Fambro, 43, who died Wednesday morning.

Don Browning, minister of the church, was to officiate, with burial in Snyder Cemetery under the direction of Bell-Scale Funeral Home.

Lesson In Parking Apparently Backfires

AUSTIN (AP) — A woman, finding a car in her personal parking place, decided to teach the intruder a lesson.

She blocked off the other car with her own, locked her car, and left a note for the other driver.

"You are in my spot. I'll be back at 12:30 to let you out," the note said.

When she returned, her car had a broken window and was moved back. The other car was gone, but the driver also left a note.

"Thanks just the same, but I'm in a hurry. Sorry about the place."

Tiros Set For Launch

CAPE KENNEDY, Fla. (AP) —The hurricane-hunting Tiros 10 satellite is scheduled for launching here next Tuesday as another step toward an operational space weather forecasting system.

The satellite is the first of the Tiros series funded by the U.S. Weather Bureau. The first nine, all successful, were funded by the National Aeronautics and Space Administration.

The space agency scheduled the launching during a 45-minute favorable period starting at 1:07 a.m. (EST) Tuesday. During this period the spacecraft power systems would draw maximum initial energy from the sun.

Three Tiros satellites are transmitting cloud cover pictures—but the bureau decided to launch Tiros 10 at this time to make certain it obtains coverage of the current hurricane season which extends through Oct. 15.

Drownings Tallied

AUSTIN (AP) — Twenty persons have drowned in Texas in the past two weeks, not counting the 26 in the Sanderson flash flood, the Parks and Wildlife Department said today. The total for the outdoor season is 110, mainly from water recreation accidents.

WEATHER

SNYDER TEMPERATURES: High Wednesday 87 degrees; low, 69 degrees; reading at 7 a.m. today 72 degrees.

North Central and Northeast Texas: Partly cloudy tonight and Friday. Showers in 30 per cent of area. Low tonight 67-77. High Friday 89-96.

Northwest Texas: Partly cloudy tonight and Friday. Late thunderstorms in 30 per cent of area, locally severe in afternoons. Low tonight 62-72. High Friday 88-98.

Coast: Southeast winds 8-18 knots today and Friday.

South Central Texas: Partly cloudy and warm tonight and Friday with showers over about 20 per cent of area, mainly near coast. Low tonight 72-80. High Friday 90-102.

Southeast Texas: Partly cloudy and warm tonight and Friday with showers over about 20 per cent of area. Low tonight 72-80. High Friday 86-96.

Southwest Texas: Partly cloudy and warm today and Friday with late thunderstorms over about 20 per cent of area Friday. Low tonight 68-78. High Friday 92-102.

AMA Nixes Boycott Try

By JOHN BARBOUR

NEW YORK (AP) — The American Medical Association turned aside today moves to urge doctors to boycott the proposed federal Medicare.

But it warned it would not cooperate in any health program that interferes with a doctor's judgment and skill.

The House of Delegates—top policy group of the AMA—accepted and approved a resolution by one of its top levislative committees that states:

"That when the fate of the pending Medicare legislation is determined, this house will review, in special session if necessary, the effect of the law and take whatever action is deemed necessary."

It also accepted some amendments from the floor that reaffirmed previous AMA stands including:

"That the medical profession will render (best possible medical) care according to the system it believes is in the public interest, and that it will not be a willing party to implementing any system which it believes to be detrimental to the public welfare."

The AMAs' delegates turned back nine resolutions from eight states and one individual doctor that would have urged nonparticipation in the proposed Medicare plan, to provide health care for the aged through Social Security.

But at the same time—in one of several amendments from the floor—it restated its objection to accepting any program funded by Social Security taxes.

Meanwhile, in Washington, the Senate Finance Committee by a 12-5 vote cleared away the last apparent hurdle in Congress for the Medicare bill, which is now expected to pass the Senate in July. It alaready has passed the House of Representatives.

Livestock Sales Increase In Texas

AUSTIN (AP) — Cattle and calves marketed through Texas livestock auctions in May totaled 457,000, up 18 per cent from a year ago and 6 per cent above April, the Texas Crop and Livestock Reporting Service said today. Sheep and goat marketings totaled 257,000 head, 25 per cent below May 1964, but 6 per ceitt above April.

Hanged In Jail Cell

KILGORE (AP) — Robert Brand, 66, was found hanged in his jail cell today. Officers said Brand, who lives near Kilgore, had been jailed on a drunken driving charge.

Voting Due On Silver Coin Bill

WASHINGTON (AP) — The Senate begins voting today on the silver-coinage bill, with a major test set on whether to retain any silver in the half dollar.

Democratic Leader Mike Mansfield of Montana said he hoped the bill would be passed by tonight.

As submitted by President Johnson and approved in the Senate Banking Committee, the measure would eliminate all silver in dimes and quarters but retain a 40 per cent content in half dollars. All three now have 90 per cent silver.

Sen. John O. Pastore, D-R.I., whose state uses silver for industrial purposes, proposed to revise the legislation to eliminate all silver in the half dollar as well. Both sides said they expected the result to be close.

Western senators from silver-producing states not only were fighting Pastore's proposal but said they would offer an amendment of their own to keep 40 per cent silver in dimes and quarters. However, their proposal appeared to have only a slim chance.

Pastore declared, "There just isn't enough silver to go around. It makes no sense to continue with it in the half dollar when we're getting rid of it in the 10- and 25-cent pieces."

Sen. Edward M. Kennedy, D-Mass., supporting the Pastore amendment, said that "the extra 40 per cent silver left in the half dollars will result in a waste of 20 million ounces of silver."

Sen. Alan Bible, D-Nev., fighting the amendment, said, "I will not be a party to debasing our coinage for the purpose of supplying any private industrywith our valuable silver bullion."

But another mining-state senator, Wallace F. Bennett, R-Utah, said he considered the bill worked out by the administration a "practical, objective, workable and reasonable" step toward solving the nation's silver deficit.

The House Rules Committee cleared for floor debate Wednesday the companion bill in that branch. The House bill would eliminate the silver content of half dollars as well as dimes and quarters. The debate is set for next week.

Peace Plan Fails To Please Junta

SANTO DOMINGO, Dominican Republic (AP) — The Dominican junta proposed major changes Wednesday night in the peace plan put forward by the Organization of American States, while the rebels asked only minor modifications.

The replies of both sides seemed to put them in virtual agreement on only one major part of the OAS plan proposed last Friday — the holding of elections in six to nine months. The junta said, however, that the elections should be subject to postponement if the OAS found this necessary.

On another major point of the OAS plan — the creation of a provisional government, pending elections — the junta nominated itself to be the core of the provisional regime. It said it could either be broadened or aided by a consultative body.

The rebels were certain to reject this although they did not specifically recommend who should make up the provisional government. They urged the selection of persons of "democratic faith and practice."

The junta said that one specific group, the Communists, should have no part in a future government. It proposed that all individuals listed as Communists should leave the country but did not cite any particular list.

The lack of agreement seemed to leave the next move up to the OAS, which has a three-man peace committee negotiating with both sides.

The counter proposals included these other contrasting points:

— The rebels want the Inter-American Peace Force withdrawn from the Dominican Republic a month after a provisional government takes over. The junta says the peace force should depart immediately after agreement on a peace formula.

— The rebels proposed that the provisional government take custody of arms in civilian hands. The junta said the arms should be turned over to the OAS first and 15 days later to the Dominican army.

Outlook Dim For Algerian Confab

By MICHAEL GOLDSMITH

ALGIERS (AP) — The long-heralded Asian-African summit conference faced almost certain postponement today as diplomats met to consider a possible new date for the talks.

A majority of the score or so of Asian-African foreign ministers in Algiers for a preliminary meeting appeared to favor postponement. Numerous delegations were marking time in their home capitals, and a number of them urged that the conference be delayed because of the unrest following Col. Houari Boumedienne's coup.

The preparatory committee for the summit conference decided today to pass on to the foreign ministers a decision on whether to postpone the summit until calm and stable conditions return to Algeria. The summit meeting is scheduled to open Tuesday.

The committee also decided to hold a presummit meeting Saturday. The meeting originally was scheduled for today.

Boumedienne's opponents meanwhile called for a mass demonstration in Algiers' Mohamed Khemisti Square Friday night to protest the army coup that ousted President Ahmed Ben Bella on Saturday.

A tract distributed by local demonstrators denounced Boumedienne as "a traitor" and called on Algerians to rise up and put an end to his "faseist dictatorship."

For the past three nights, police and military squads have used tear gas, water jets and warning shots to disperse hundreds demonstrating for Ben Bella.

Maj. Si Slimane, the deputy chief of staff and one of Boumedienne's top aides, held a news conference to explain the reasons for the coup.

He accused Ben Bella of having subverted "the people's will" and he charged that Ben Bella had committed countless crimes against the people and would be tried by a military court for high treason.

Andrews Woman Shot

ANDREWS, Tex. (AP)—Mrs. Jennie Sue Kalb, 25, was found shot to death in her home Wednesday. A pistol was beside the body. Her husband, Charles Kalb, 25, told the officer he found the body when he returned home.

Dear Abby...

By ABIGAIL VAN BUREN

DEAR ABBY: As a new widow, I think I can help the woman who wrote that she has actually picked up her telephone to be sure it was still working. She complained that after three months all her friends had gone back to their own families and had forgotten her.

Widowhood is a "do-it-yourself" job. Don't expect married women to share their husbands with you during the evenings. Make plans to be with your women friends in the afternoons. Go to church and find people in the same boat — lonesome. Get a hobby, or enroll in an adult education class and learn something new.

I've been a widow for five months. My friends are still very thoughtful, but I don't expect to be included and entertained just because I'm alone. I have learned that grieving is selfish. What do we say when we grieve? "Why did this have to happen to ME?" Not, "It was God's will." Perhaps my words can help someone else. I know that just writing this letter has helped me. It comes from —

THE HORSE'S MOUTH

DEAR "HORSES'S MOUTH": Thank you for your fine letter. Your brand of horse sense comes from a stable mind.

* * *

DEAR ABBY: I have this boy friend whom I still like a little, but he has an older brother whom I like better. My boy friend is 14 years old and so am I. His brother is 22. Do you think I should stick with my boy friend or drop him and try to get his brother? I would like an answer soon because my boy friend is paying me a lot of attention, and his older brother is kind of shying away. Please don't tell me the brother is too old for me because my aunt and uncle have ten years between them, and I've never seen a happier couple.

DECIDING

DEAR DECIDING: Sorry, but the older brother IS too old for you right now. A 14-year-old bird in the hand is worth two 22-year-olds in the bush. Stick with the minor league until you're no longer a minor.

* * *

DEAR ABBY: I don't know how you operate, but several days ago I wrote to ask your advice about a problem. I signed my real name and enclosed a stamped, self-addressed envelope for your reply. I forgot to mention that I do not want my letter printed in your column or read over the air on your radio program. I hope it isn't too late to ask this favor of you. PLEASE DO NOT USE MY NAME OR MY INITIALS. I live in a small town and if the facts I mentioned in my letter were made public, I would easily be identified, and many innocent people would be hurt. Thank you very, very much. Sign this letter,

"CAN'T SLEEP" IN LYNCHBURG, VA.

DEAR "CAN'T": Have no fear. I NEVER use a writer's "real" name or initials without his consent. Nor do I ever disclose the name of the city from which it came. Pleasant dreams!

* * *

DEAR ABBY: Let me add my support to the "lazy" daughter-in-law who refuses to take her 13-month-old child off the bottle. True, the child should be drinking from a cup at meals, but [illegible] bottle for oral gratification [illegible] until [illegible] voluntarily gives it up, I put no [illegible] with bottles and pacifiers for this purpose until my children finally abandoned them at a round age three. They never "graduated to the thumb," as some children do, and were thus spared possible dental problems. And perhaps by having relied on this early "crutch" to satisfy their oral needs, they will be able to resist more damaging crutches in later life — cigarettes and excessive drink. My physician husband agrees.

"WORTH THE WAIT"

* * *

Problems? Write to ABBY, Box 69700, Los Angeles, Calif. For a personal reply, enclose a stamped, self-addressed envelope.

* * *

Hate to write letters? Send one dollar to Abby, Box 69700, Los Angeles, Calif., for Abby's booklet, "HOW TO WRITE LETTERS FOR ALL OCCASIONS."

THE SNYDER DAILY NEWS

Published Sunday morning and each evening except Saturday by the Feather Printing and Publishing Co., Inc., at Snyder, Texas 79549.

Entered as second-class matter at the Post office at Snyder, Texas.

SUBSCRIPTION RATES: By carrier in Snyder 35 cents per week, $1.50 per month. By mail in Scurry and adjoining Counties, one year $9.95. Balance of Texas, one year $12.50. All other States $15.00.

MEMBER OF THE ASSOCIATED PRESS.

The Associated Press is exclusively entitled to use for republication all news dispatches in this newspaper, also local news published herein. All rights reserved for republication of special dis-

WAYNE BOREN CLYDE HALL

Snyder Insurance Agency

COMPLETE INSURANCE SERVICE

P. O. Box 530 Snyder, Texas

1820 26th. Street Phone HI 3-3163

Dr. Clinton Speaks To Kiwanians

Dr. Robert Clinton, Superintendent of Snyder Schools, spoke to members of the Kiwanis Club Wednesday, and reviewed the progress made in the school system in the past year, and outlined some of the aims and objectives for the future.

Dr. Clinton also [illegible] in striving to improve the professional standing and educational program of the present system.

The program was introduced by Kiwanian Bob Crowell.

Luncheon music was furnished by the club sweetheart, Nancy Meador.

Mishap Reported

The Snyder police department reported a two-car mishap at 5:06 p.m. Wednesday at Twenty-fifth Street and Avenue M.

Involved were a 1963 Ford driven by John Lund of Los Angeles, Cal. and a 1956 Mercury driven by Barton W. Nolan, 2700 Avenue J. Damage to the Lund car was estimated at $75. The Nolan car was not damaged and there were no injuries.

US Softens Policy On UN Dues

By LEWIS GULICK

WASHINGTON (AP) — The United States appears to be softening its insistence that the Soviet Union and other members of the United Nations refusing to pay peacekeeping assessments must pay their dues or lose their General Assembly vote.

President Johnson's aides indicate the President still is weighing what to say about — as he put it—"the future of the United Nations" in his speech to the U.N.'s 20th anniversary session in San Francisco Friday.

The U.N. Charter's Article 19 provides that members falling two years in arrears "shall have no vote" in the General Assembly. The Soviet Union, France, and Communist bloc countries face the potential penalty because of their refusal to pay for United Nations peacekeeping operations in the Congo and Middle East. U.N. finances are more than $100 million in the hole.

President John F. Kennedy told Congress in 1962 that all members will have to pay up or lose their right to vote in the General Assembly.

The Johnson administration continued the U.S. effort to get the delinquents to pay up. But the last General Assembly meeting was hamstrung over the issue, and negotiators have yet to come up with a solution.

Johnson told reporters a week ago: "We don't want to see the U.N. wrecked on account of a dollar."

Weslaco Man Killed

WESLACO, Tex. (AP)—James Long, 32, of Weslaco was killed and a passenger was injured Wednesday night when his car overturned at a curve 1.5 miles south of Weslaco.

His companion, Bobbie Marmanduke, 15, of Mission suffered head injuries.

HOSPITAL NOTES

COGDELL HOSPITAL

(It is requested that visiting be done only during visiting hours of 3 to 4 p.m. and 7 to 8:30 p.m.)

Chaplain: Rev. John Gordon

ADMISSIONS: Marsha Seale, 2900 Thirty-fourth; Arch Lindsey, Fluvanna; Lillie Pearl Lindsey, Fluvanna; Ross Williams, Rt. 2; Stephan A. Windham, Stephenville; Winn G. Caswell, Lubbock.

DISMISSALS: Anita Colvin; Wanda Griffin; Pauline Goebel; Melinda Merritt; Maggie Lee Roddy; Dewell Jones.

Solons Agree On Disability Plan

By JOHN BECKLER

WASHINGTON (AP) — House and Senate conferees finally have agreed on a constitutional amendment for the determination of presidential disability and succession.

A deadlock that persisted for two months and threatened to kill the proposal finally was resolved Wednesday night, and prompt approval of the final version by both House and Senate is expected.

The agreement reached by the conferees would give Congress 21 days to decide the issue when the vice president contests the right of a once disabled president to resume office. The House had fixed a 10-day limit; the Senate had set no limit.

The proposed amendment also provides for the succession to the presidency of the vice president — now a matter of custom, but without constitutional sanction — and prescribes a method for insuring that the vice presidency always will be filled.

The drive for such an amendment began after President Dwight D. Eisenhower had been disabled by a heart attack in 1955 and picked up speed after the assassination of President John F. Kennedy in 1963. Several varied views on how the amendment should be worded were distilled by the American Bar Association into a set of principles that both House and Senate accepted.

On the question of keeping the vice presidency filled, the amendment provides that the president would nominate a person to fill a vacancy, subject to approval by majority vote of both houses of Congress.

The question of presidential disability is divided into two parts: when the president voluntarily declares himself unable to carry out his duties, and when he does not make such a declaration.

In the first case, the vice president takes over the presidential duties only until the president declares himself able to resume them.

In the second case, the vice president and a majority of the Cabinet may declare a president unable to carry on, whereupon the vice president immediately assumes the powers of the office.

TODAY'S MARKETS

CHICAGO (AP) — Butter unchanged. Eggs unchanged to 1 lower. A whites and mixed 31; mediums 24½; standards 27.

FORT WORTH (AP) — Cattle 3,500; calves 800; mainly for auction; steady; good and choice heifers 22.20-23.20; standard and good 20.60-23.30; cows 12.50-14.50; standard, utility and good calves 21.00-23.50; good and choice steer calves 23.00-28.50; heifer mates 23.00-23.50; good and choice stock cows 13.70.

Hogs 700; steady to [illegible] lower; top 24.00 [illegible]

Sheep 1,100; [illegible] and choice wooled and shorn lambs 20.00-21.00; ewes [illegible]; good and choice [illegible] wooled lambs [illegible]

NEW YORK (AP) — Cotton [illegible] bid basis at [illegible] today July 31.05; October 30.08; December 29.93.

STOCK AVERAGES

Compiled by The Associated Press

	Indust	Rails	Util	60 Stocks
Previous day	467.2	134.5	168.6	318.6
Week ago	474.0	136.8	170.1	323.1
Month ago	490.8	142.7	174.9	334.3
Year ago	438.3	177.6	154.2	316.7

Ft. Worth Major To Join Tour

WASHINGTON (AP) — Dora Dougherty of Fort Worth, Tex., a major in the Air Force Reserves, has been invited by the Pentagon to join in an August inspection tour of U.S. military installations in Europe.

She is a helicopter pilot employed as head of the human factors research laboratory of the Bell Helicopter Co. in Fort Worth.

Georgia grew cotton in 1734.

Second Lineman Injured

A second lineman has been injured while working on REA lines in the Fluvanna area.

Stephen Arthur Windham, 23, of Coleman, an employe of the L & L Pole Line Construction Co., received serious burns Wednesday afternoon while working on a pole near the Methodist Church in Fluvanna.

Injured Monday about two miles from that location was Stanley Lewis, who is in good condition at Cogdell Hospital.

Windham received severe flash burns on the face, and also severe burns on his feet and one arm. He was brought from the scene of the accident to Cogdell Hospital by Bolger Ambulance Service.

Much more severely burned than Lewis, Windham was reported in satisfactory condition this morning. It is expected however that he faces a long period of hospitalization.

Windham had replaced Lewis on the line crew after Lewis' injury.

The work being done in the Fluvanna area consists of replacing cross-arms on the poles.

The changing of the arms has been made necessary because of extensive damage done by woodpeckers.

The power lines which injured the two men carry 7,200 volts.

A pound of ground beef and half a pound each of ground pork and veal make an excellent old-fashioned mixture for a meat loaf.

TIGER DRIVE-IN THEATER

(Formerly Canyon Drive-In)

Thursday and Friday

Two First Runs

Jeff Hunter

In

"BRAINSTORM"

FEATURE NO. 2

"THE WOMAN WHO WOULDN'T DIE"

Now In Snack Bar

Char Coaled Burgers

Chili Cheese Sandwich

Dine During Movie Time

ANCHOR HOCKING

Jeflon

Mira Clean OVENWARE

This Week — 1½ Qt. Oval Casserole With Lid Only 99c

With Purchase Of $5.00 Or More

LAST WEEK OF TEFLON PROMOTION

COUPON 6

Coupon Valid for June 21 to June 26, 1965. You Get No. 467—1½ qt. Oval Casserole Au Gratin Cover with this coupon and a $5.00 Purchase.

Regular Price ____$2.25

You Save _____$1.26 ONLY

99c

Lipton's TEA ¼ Lb. 39c

Facial Tissue Soflin, 200 2 Ply 2 for 35c

Whip Topping Rich's 10 Oz. 39c

Merico Cookie Dough Sliced, 1 Lb. Pkg. 29c

Swift Premium, Fresh U.S.D.A. Grade A FRYERS Lb. 29c

Bama STRAWBERRY PRESERVES 18 Oz. 49c

Old Pine Tree PINE OIL Qt. 69c

Kraft Barbecue Sauce 28 Oz. 55c

Ranch Style, Blackeyed Peas & BACON 300 Can 2 for 25c

Seacall, Grated TUNA 2 Cans 35c

Shurfine MUSTARD 16 Oz. 19c

7 Seasons Salad Dressing Your Choice 29c

7 Oz. LYSOL SPRAY 89c

Cameo, Bath Size BAR SOAP 2 for 31c

CAKE MIX Shurfine 4 for 1.00

18 Oz. Post Toasties 39c

Shurfine APPLESAUCE 303 Can 19c

Action DRY BLEACH Giant 73c

Bon Ami DUST WAX 7 Oz. Can 59c

Spray Starch 22 Oz. Niagara 59c

Black Flag Insect Bomb 7 Oz. 59c

Marshmallow Pies Box Of 12 39c

Aqua Net Hair Spray 59c

CHILI - HOT DOG SAUCE Gebhart's 10½ Oz. 19c

Removes Baked On Grease, Safe For Aluminum, Sunbeam METAL CLEANER 1.19

Libby's VIENNA SAUSAGE 5 Cans 1.00

Patio Enchilada Or MEXICAN DINNERS 2 for 89c

The Choicest Fresh Fruits and Vegetables

Tomatoes Fresh Lb. 15c

Home Grown SQUASH Lb. 10c

Cucumbers Lb. 15c

White Seedless GRAPES Lb. 29c

PEPPERS Bell Lb. 29c

FISH STICKS Sea Star, 8 Oz. 2 for 39c

LEMONADE Shurfine, 6 Oz. 10c

MEMBER AFFILIATED FOOD STORES

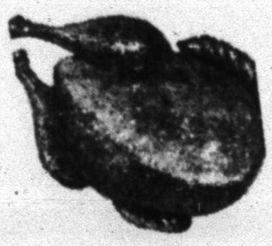

You Can Eat Better For Less When You Buy Good Meat! Get U.S.D.A. Choice Beef At Everybody's! Always More For Your Money.

CLUB STEAK U.S.D.A. Choice Lb. 89c

POTATO SALAD Fresh Market Made, Lb. 39c

U.S.D.A. Choice SIRLOINS Or T-BONES Lb. 98c

GROUND BEEF Fresh 3 Lbs. 98c

ARM ROAST U.S.D.A. Choice Lb. 69c

Barbecued Fryers Whole Pit Cooked, Ea. 89c

WE GIVE BUCCANEER STAMPS

DOUBLE STAMPS ON WEDNESDAY

Everybody's CASH GROCERY

CINDERELLA will be presented at 7:30 p.m. tonight in the West Elementary auditorium. This play is given by the music and drama department of the Summer Girls Recreation. The public is invited to attend, free admission. The play was written by the following members of Girls Recreation; Debra Moore, Jan Shelburne, Judy Shelburne, and Suzie Thompson. Members of the cast are: Cinderella, Randall Willey; prince, Gelene Williams; stepmother, Fran Jordan; stepsisters, Jonlyn Thomas and Linda Wesson; fairy godmother, Paula Parks; king, Judy Hendrix; queen, Kitty Dysart; messenger, Kathy Williams; people attending the ball, Jan Shelburne, Judy Shelburne, Debbie Krause, Janna Tharp, Lucile Dysart, Lisa Krause, Elizabeth Dowdy, and Jo Ann Thompson; stage technician, Marcia Shields; directors, Adaleen Soles, Empress McFarland, and Susan Miller.

Miss McBeth Receives Scholarship

DENTON, — Mary Gibbs Jones scholarships at the Texas Woman's University for the 1965-66 school year have been announced by the TWU scholarship committee.

The awards are primarily for majors in the fields of home economics, nursing and music.

Recipients include Miss Janie McBeth, daughter of Mr. and Mrs. Leslie E. McBeth of Rt. 2, Snyder.

Miss McBeth, 1965 graduate of Snyder High School, plans to major in music therapy or special education at TWU.

In high school she was named "Miss Future Teacher" and selected to All-Region, All-State and All-Star Bands.

She was one of the top ten students scholastically for the last three years and a member of the National Honor Society.

Lamb or beef kebabs going on the outdoor spit? Use a coarsely ground pepper, instead of the usual fin grind, in the seasoning.

Country Cousins Hold Square Dance

The Country Cousins square danced Friday night at the Rodeo Pavilion. The square dance was called by club caller, Darrell Boen, with club members, Cliff Smith and Junior Behringer calling tips.

Janice and Chris Sellars, Junior and Connie Behringer, and Jimmie and Dolores Minor were hosts.

Officers for the next six months were elected at a recent business meeting. Each office is served by a couple. Chris and Janice Sellars - president; Dwain and Pat Camp - Vice - president; Jimmie and Dolores Minor - Secretary; Junior and Connie Behringer - treasurer; Margaret and Bo Powell - Reporter; and Bill and Jea Thompson - Refreshment Chairman.

By official proclamation of Governor John Connally and Dallas Mayor Erik Johnston, the week of June 20-26 has been named, Texas and Dallas Square Dance Week in recognition of the 14th annual National Square Dance Convention being held in the Memorial Auditorium June 24, 25, 26, 1965.

This promises to be among the largest Conventions ever held in Texas with between fifteen and twenty thousand square and round dancers from every State and several foreign countries arriving in Dallas early enough to attend the spectacular "Trail End" dances Wednesday Evening in the Adolphus, Baker and Hilton Hotel Ballrooms.

Square dancing is the only true American Folk dance and is a clean, wholesome, challenging, family activity where everything is done for pure fun, relaxation and mental relaxation. There is no competition; no awards are given and no drinking allowed.

...app News

...S. VERNON TODD

Mrs. Maurice Dun... and Susan left Tues... visit in Oklahoma, ... her parents, Mr. ... Ernest Dickey at ...

Mr. ... other relatives, Joyce Halley Browne, ... Cotton ... attended the ... over the ... at Seagraves

Mr. and ... Edwin Davis and son ... this week ... visited ... home. ... Felton Davis

Mrs. Albert ... Cogdell Hospital ... entered ... noon for surgery ... day afternoon.

Mr. and Mrs. ... nesday. ... son of Patricia ... lean and ... with Mrs. Frieda ... Tuesday ... Mr. and Mrs. Br... by and ... and Ben. ... Murphy

Mrs. Lem Greshan ... visited friends and attended to ... ness ... at Lamesa Wednesday.

Mr. and Mrs. Halley B... Joyce and Janice left Tu... on a vacation trip to New M... ico and Arizona.

'Insurance' Against Old Age...

There are more people over 65 years of age in the United States than there ever have been before. Statisticians tell us that we can expect this number to increase considerably in the coming years.

Though most of us want to live longer, we do not want to be "old." It is, therefore, becoming more important for us to plan to live fully as we grow older, so we can enjoy those added years, says Miss Ruby Butts, Scurry County Home Demonstration Agent.

A Committee on Aging in Scurry County will do a survey shortly to determine needs of our citizens over 65. But if you want to make adequate preparation for the future start now.

The only insurance against growing old seems to be to live fully and intensely day by day, to have useful interests, activities and hobbies, and continue learning something.

What you learn doesn't matter a great deal so long as it is interesting and worthwhile to you. Some things can be learned best alone; other things are more interesting learned in groups.

Start now to develop more varied and widening interests to provide insurance against old age!

DeShazos To Observe 50th Anniversary Here Sunday

Mr. and Mrs. Tom DeShazo will be honored on their golden wedding anniversary with a reception in their home, 2611 Avenue W on June 27th.

Hosting the event will be their son, Jeff DeShazo and their daughter, Mrs. Russell Jones, Jr. and their families. Grandchildren are Mrs. Robert Fikes, Beverly DeShazo, Sheryl Jones of Snyder and Tommy Jones of Lubbock. Debbie Ross of Snyder is a great granddaughter.

The former Miss Lyda Trice and DeShazo were married June 27, 1915, in Camp Springs and resided there until moving to Snyder in 1929.

Friends and relatives are asked to call between the hours of 2 and 5 p.m.

ANCHOR HOCKING TEFLON OVENWARE

This Is The Last Week To Purchase The Outstanding Teflon Value.

With $5.00 Purchase You Can Buy A 1½ Qt. Oval, Casserole For Only 99c.

Soflin TOILET TISSUE	10 Roll Pkg.	75c
Gandy's Fresh ICE CREAM	½ Gal.	69c
Gerber's Baby Food	3 for	29c
Shurfine Canned MILK	3 Tall Cans	31c
Style HAIR SPRAY	Large Can	69c
Your Choice VIENNA SAUSAGE	5 Cans	1.00
Del Monte PEACHES	No. 2½ Can 3 for	89c
Del Monte Whole Kernel CORN	303 Can 5 for	1.00
Del Monte Cut Green BEANS	3 for	89c

ROUND STEAK	U.S.D.A. Choice Heavy Beef, Lb.	89c
Hamburger Meat	Fresh, Always Good 4 Lbs.	1.00
ARM ROAST	U.S.D.A. Choice, Fine For Swiss Steak Lb.	69c
CALF LIVER	Fresh Tender, Lb.	33c
Boneless Club Steak	U.S.D.A. Choice Lb.	89c
Sirloin Or T-Bone Steak	U.S.D.A. Choice Lb.	98c
BACON	Hormel, Dairy Brand, Lb.	69c
WATERMELON	Ice Cold Each	79c
SUGAR	Imperial, Pure Cane 5 Lb. Bag	49c
FLOUR	Shurfine 5 Lb. Bag	39c
COFFEE	Shurfine All Grinds, Lb.	59c
INSTANT TEA	Lipton's Big 6 Oz. Jar	99c
FOLGER'S COFFEE	All Grinds 1, 2 & 3 Lb. Cans, Lb.	75c
COCA COLA	12 Bottle Carton Plus Deposit	63c
MARGARINE	Blue Bonnett 1 Lb. Ctn.	29c

FRESH PRODUCE

Fresh, Crisp Heads LETTUCE	Lb.	15c
POTATOES	8 Lb. Bag	69c
Golden BANANAS	Lb.	10c
Home Grown Yellow SQUASH	Lb.	10c
Fresh Texas Clip CORN	6 Ears	25c

FROZEN FOODS

Keith's Or Booth's FISH STICKS	8 Oz. Pkg.	25c
Morton's Cream Or FRUIT PIES	3 for	1.00
Morton's Beef, Chicken or Turkey POT PIES	2 for	29c
Morton's Or Banquet, 11 Oz. T. V. Dinners	3 for	1.00
Morton's, 9 Oz. Honey Buns	2 for	49c

Register For FREE 10,000 Gold Bond Stamps

Open 7 a.m. to 9 p.m. — 7 Days a Week

Early's Grocery & Market

WE DON'T SELL ALL THE MEAT IN TOWN JUST THE BEST MEAT IN TOWN

1906 37th Street Phone HI 3-3603

We Give Gold Bond Stamps — Double On Wednesday

Short-Haul Microwave hurdles rivers, lakes and rugged terrain to bring low-cost, dependable Long Distance telephone circuits to more cities and towns in Texas.

Like their big brothers of the nationwide Long Distance networks, these *Short-Haul* microwave systems can be "sliced" electronically to accommodate television shows, radio programs, reams of business data and thousands of telephone calls—with wirephotos and fast-breaking news stories thrown in for good measure.

This year we're building more and more of them to bring the benefits of microwave to more people and more places. Via a network of towers 40 to 360 feet high, spaced 20 to 30 miles apart (each with its own transmitter and receiver) messages are relayed from point to point until they reach their destinations, riding invisible voicepaths in the sky at the speed of 186,000 miles a second.

It's part of our biggest construction program ever. An intensive effort to give you even faster, easier communications and make your telephone service more useful, convenient, dependable and valuable seven days a week in foul weather or fair. Another 1965 communications bonus from Southwestern Bell.

Southwestern Bell

1965: Your Bonus Year for Telephone Service

YOU CAN WIN MONEY IN SAFEWAY'S TEXAS MONEY GAME!

IT'S AS EASY AS...

1. TEXAS MONEY BILLS

TEXAS MONEY		REAL HARD CASH
$ 12.00	receives	$ 12.00
$ 34.00	receives	$ 34.00
$ 46.00	receives	$ 46.00
$ 58.00	receives	$ 58.00
$ 115.00	receives	$ 115.00
$ 309.00	receives	$ 309.00
$ 511.00	receives	$ 511.00
$1313.00	receives	$1313.00

Any Combination of TEXAS BILLS that add up to the above amounts can be exchanged for cash.

2. TEXAS JACKPOT BILLS

Watch for the **$100,000.00 JACKPOT BILL** to be exchanged for a special Prize.

THOUSANDS OF CASH WINNERS!!

Rules of the Game

One FREE Card per store visit. No purchase required! Purchasers not favored. No need to pass through checkstand. Secure your FREE card at either end of the checkstand or from any store employee other than in Meat Department. Safeway employees and their immediate families are not eligible. You must be 16 or over to receive TEXAS MONEY. Only bonafide Texas Money issued by Safeway will be honored.

3. TEXAS BONDS

Save TEXAS BONDS and Win from $1. to $1313. Get TEXAS BONDS at Your Friendly SAFEWAY STORE!

Bakery Fresh...

Power Packed Bread Skylark with Protein Added. (Regular 27¢ loaf)—1-Lb. Loaf **19¢**

French Rolls Skylark Poppy Seed (2¢ off label)—10½-oz. Package. **21¢**

Hot Dog Buns Or Hamburger. Mrs. Wright's. 8-Count Package **23¢**

White Bread Mrs. Wright's Reg. Or Sandwich Sliced. 1-Lb. Loaf 27¢ or... **3 for 79¢**

Blue Cheer Detergent. (10¢ off label)—Giant Box **65¢**

Snowdrift Shortening. **3 Lb. Can 73¢**

Folger's Coffee All Grinds—1-Lb. Can **85¢**

Tomato Juice Town House—46-oz. Can **3 for 89¢**

Lux Soap	Mixed Colors—Bath Bar	2 for 35¢
Silver Dust	Blue Detergent—Large Box	35¢
Rinso Blue	Detergent (5¢ off label)—Large Box	30¢
Breeze	Detergent—Large Box	35¢
Surf Detergent	(7¢ off label) Large Box	28¢
Liquid Wisk	Detergent—16-oz. Plastic	43¢
All Detergent	24-oz. Box	39¢
Extra Fluffy All	Detergent—19-oz. Box	35¢
Liquid All	Cold Water Detergent. 32-oz. Plastic	83¢

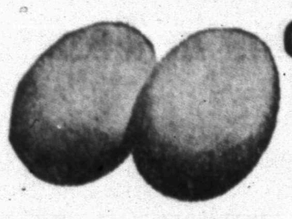

Grade "A" EGGS Breakfast Gems. Medium Size. **3 doz. $1**

Gelatin Salad	Lucerne. Cherry Almond, Vegetable, Waldorf, Fruit or Pineapple; Cottage Cheese—15-oz. Ctn.	3 for $1
Two-Ten Skim Milk	Lucerne—½ Gallon Carton	2 for 69¢
Strained Beef	Heinz. 3½-oz. Glass	2 for 53¢
Green Peas	Heinz Strained. 4½-oz. Glass	6 for 71¢
Orange Juice	Heinz Strained. 4½-oz. Can	6 for 71¢
Deodorant	Secret Roll On 1-oz. Jar	75¢

Cheese Pizza Bel-air Frozen—16-oz. Pkg. (Sausage—19-oz. Pkg. 70¢) (Pepperoni—19-oz. Pkg. 80¢) **60¢**

Ice Cream Lucerne Party Pride. Assorted Flavors. (Try our Fresh Peach) ½-Gallon Carton **75¢**

Pot Pies Manor House Beef, Turkey, or Chicken. 8-oz. Package **6 for $1**

Tooth Paste	Plus White—3¼-oz. Tube	69¢
Ban Lotion	Roll-On Deodorant 1½-oz. Bottle	88¢
Pepto Bismol	For upset Stomachs—8-oz. Bottle	79¢
Bufferin	Tablets. 100-Count Bottle	$1.19
Excedrin	Extra Strength Tablets. 60-Ct. Bottle	79¢
Vitalis	Hair Tonic 7-oz. Bottle	88¢
Score	Hair Dressing 4½-oz. Tube	79¢

Deviled Ham	Underwood—4½-oz. Can	3 for $1
Kraft Dinner	Macaroni and Cheese. 7¼-oz. Box	3 for 59¢
Welch Drink	Apple-Grape or Welchade Grape or Fiesta Punch—32-oz. Can	3 for $1
Post Cereal	Bran and Prune, or 40% Bran Flakes Regular Package	2 for 69¢
Del Monte Drink	Pineapple-Orange. 46-oz. Can	43¢
Tenderleaf Tea	Orange Pekoe. (4¢ off label) ¼-Lb. Pkg.	39¢
Morton Pickles	Whole Sweet—22-oz. Jar	55¢
Lifebouy Soap	Coral—Bath Bar	2 for 39¢
Liquid Lux	Detergent—22-oz. Plastic	67¢
Liquid Swan	Detergent—12-oz. Plastic	39¢

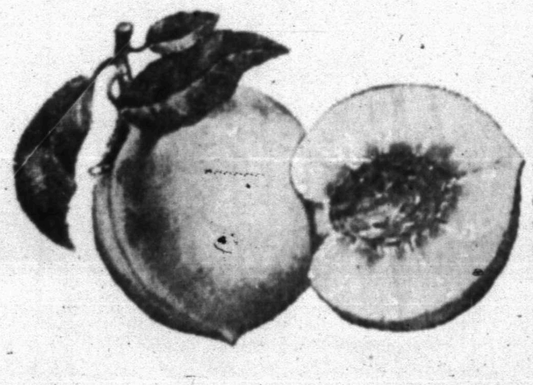

Rushed to Your Safeway!

Peaches California. Exquisite with honey-sweet flavor, wonderful for munching, sliced on cereals, or with Ice Cream. **Lb. 19¢**

Red Potatoes Delicious so many ways. **10 Lb. Bag 89¢**

Santa Rosa Plums Juicy and Flavorable—Lb. **29¢**

CELERY	Rascal Stalk	Ea. 21c
Avocados	Perfect in Salads—Each	29¢
Eggplant	Slice and Pan Fry—Lb.	21¢
Yellow Squash	Fresh. Delicious Fried—Lb.	15¢

Sunkist Lemons	Perfect for Lemonade.	6 for 29¢
Yellow Onions	Add Flavor to your roast.	3 Lb. Bag 35¢
Crisp Carrots	For TV munching.	2 Lb. Bag 29¢
Fresh Spinach	Rich in Vitamin A—10-oz. Pkg.	29¢
Salad Mix	For Perfect Salads—8-oz. Pkg.	19¢

Indiana Peat "S" Brand **55 Lb. Bag $1.39**

Sliced Meats	Leo's. 5 Varieties—Pkg.	2 for 75¢
Canned Ham	Rath Blackhawk.	3 Lb. Can $2.99
(Samuel's Chieftain Boneless Ham. Half or Whole—Lb. $1.25)		
Pork Spareribs	3 to 5-Lb. Average—Lb.	49¢
Ground Chuck	Lean Beef—Lb.	79¢
Quick Steaks	Manor House Beef. 18-oz. Pkg.	85¢

U.S.D.A. Choice Lamb

Leg of Lamb	—Lb.	85¢
Lamb Roast	Shoulder—Lb.	59¢
Lamb Chops	Loin, Rib, Sirloin, or T-Bone—Lb.	$1.15

U.S.D.A. Inspected and Grade A

FRYERS Treat the family to a picnic and serve Fried Chicken or Barbecued Chicken. Stock up now at this low, low, price. Whole. **Lb. 29¢**

(Cut-Up Fryers Manor House—Lb. 33c

Legs	Or Thighs. Dark Meat—Lb.	49¢
Breasts	Or Pulley Bones. White Meat—Lb.	69¢
Wings	For Those Extra Pieces—Lb.	29¢
Backs	Perfect for Dumplings—Lb.	19¢
Livers	Serve Pan Fried. 8-oz. Package	2 for 49¢

5-Lb. Freezer Boxes

Breast	Fryer.	$2.89
Thighs	Or Legs.	$2.39
Wings	Fryer.	$1.39
Backs	Fryer.	69¢

Chuck Steak U.S.D.A. Choice Grade Heavy Beef or Baby Beef—Lb. **69¢**

Top Round Steak U.S.D.A. Choice Grade Heavy Beef Boneless—Lb. **$1.09**

Boneless Steak Or Roast Bottom Round. U.S.D.A. Choice Heavy Beef—Lb. **99¢**

Boneless Roast Rump or Loin Tip. U.S.D.A. Choice Grade Heavy Beef—Lb. **$1.09**

Safeway Guarantee

Every item at Safeway is sold on Money-back Guarantee. This means the full purchase price will be cheerfully refunded on any item that does not give you complete satisfaction.

Shop with Confidence at Safeway

SAFEWAY Gives these Valuable **GOLD BOND STAMPS**

Your nearest redemption center is White's Auto Store

Shop Safeway and Save! It takes less books to get more gifts with **GOLD BOND STAMPS!**

CREAM TOPPING	Lucerne	7 Oz. Can 39c
COTTAGE CHEESE	Lucerne All Styles	2 Lb. Carton 49c
HANDI WRAP		200 Ft. Roll 39c

Prices Effective Thurs., Fri. and Sat., June 24, 25 and 26 In Snyder

We Reserve the Right to Limit Quantities. No Sales to Dealers.

SAFEWAY

© COPYRIGHT 1962, SAFEWAY STORES, INCORPORATED

Pizarro, Peters Slipping In Pitching Performance

By MIKE RATHET
Associated Press Sports Writer

Juan Pizarro still is a step behind Gary Peters.

The P and P pitching partners were the toast of Chicago last years as Peters won 20 games and Pizarro 19.

And Peters still is out front. He's only been relegated to the bullpen. [illegible] ed to the sidelines.

Both of Manager Al Lopez problems were in action Wednesday night, Peters making a rare appearance as a reliever and Pizarro making one of his infrequent starts, as the White Sox split a doubleheader with Washington, losing the opener 5-1 before taking the nightcap 5-0.

Pizarro, who posted a 19-9 record with a 2.56 earned run average last season, made only his seventh start of the season in the opener and made his seventh quick exit, leaving in the second inning after surrendering three hits and two runs.

The 28-year-old left-hander has a pitiful 1-2 record and a horrendous 7.20 ERA.

Peters, who compiled a 20-8 record with a 2.50 ERA in 1964, came out of the bullpen for the first time this season in the eighth inning of the nightcap, pitched to and retired one batter, and then sat down while Eddie Fisher pitched the ninth.

Like Pizarro a 28-year-old southpaw, Peters' difficulties have been similar to his partner's. Peters has a 5-5 record but has been able to complete only one of 14 starts and has a [illegible]

"If Pizarro and Peters had pitched so far as they did last year," Lopez said, "we'd be five or six games up from where we are now."

As it is the White Sox are just one game in back of the front-running Minnesota Twins, who rode three homers to a 6-3 victory over Cleveland that ended the Indians' winning streak at 10.

Elsewhere, Detroit blanked the Los Angeles Afgels behind Hank Aguirre's four-hit pitching, Baltimore downed Boston 6-4 and the New York Yankees walloped Kansas City 8-3.

In the National League, San Francisco belted Pittsburgh 6-1, Cincinnati defeated St. Louis 6-2 and Milwaukee whipped the Chicago Cubs 6-2.

Doug Camilli proved Pizarro's undoing in the opener, driving in two runs in the second with a single. Pete Richert took it from there, scattering six White Sox hits and bringing his record to 5-5.

Peters and Fisher preserved John Buzhardt's seventh victory against a single loss in the nightcap. Ron Hansen drove in three runs with a double and [illegible] single in the eighth when Dave Nicholson homered.

Jimmie Hall connected for a homer in the second inning for the Twins' first run, Bob Allison hit a pinch-hit homer with two on in the fourth to put Minnesota ahead to stay and Sandy Valdespino wrapped it up with a two-run shot in the fifth. Jim Grant, 7-2, was the winner.

Aguirre, who has lost only two games, became the AL's first nine-game winner as he posted his fifth straight victory

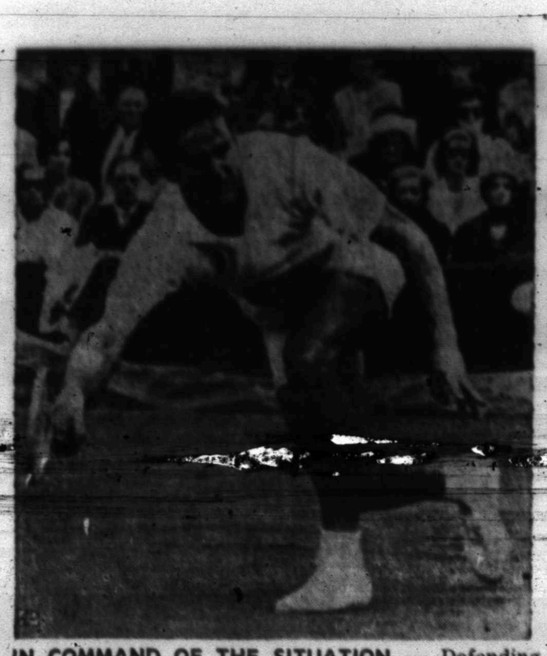

IN COMMAND OF THE SITUATION — Defending champion Roy Emerson of Australia returns shot in singles match at Wimbledon Tennis Championships at Wimbledon, England. He scored easy 6-3, 6-2, 6-2 victory over Iyo Pimental of Venezuela. (AP Wirephoto via cable from London)

Clay Files Suit For Marriage Annulment

MIAMI, Fla. (AP) — Cassius Clay wants his 10-month marriage ended and his wife doesn't, so the heavyweight champion apparently has another fight on his hands, this one in court.

"I just love my husband and I [illegible] said pretty 25-year-old Sonji Clay when she was told that Clay had accused her of failing to be a good Muslim wife. "I will fight to keep my husband."

"It's just this religion. I have tried to accept it, and I have explained this to him, but I just don't understand it. It's very hard to change to the way they want me to be."

The 23-year-old champion, who has been a Muslim since he won the Olympic title in 1960, filed suit for an annulment in a Miami court Wednesday, complaining that Sonji had reneged on a promise to convert to Clay's Muslim faith.

He also said she did not follow Muslim dictates against the use of whisky, tobacco and facial makeup and Muslim requirements that "all female adherents cover their bodies with floor length dresses of plain and simple design."

"We've always had our little arguments about clothes," Sonji said in Chicago where she is staying at the home of her godmother. But she said she had done her best to respect the faith and its strictures.

According to the suit, the [illegible] day after Clay defended his title against Sonny Liston, May 25 in Lewiston, Maine.

The next day Clay found Sonji in the lobby of the Schine Inn at Chicopee, Mass., "both attired and conducting herself in a manner contrary to tenets and beliefs of the Islamic faith," the suit said.

They had an argument and Sonji left for Chicago. They did not see each other again until June 11 when they went to a Chicago dressmaker to get some of those "plain and simple" floor-length dresses.

The suit asked for an annulment, but if an annulment is not granted, it asks a divorce on grounds of mental cruelty as an alternative.

An annulment would preclude Sonji from any alimony or property.

Sonji, a dark-haired beauty with a waspish waist, married Clay in a civil ceremony in Gary, Ind., Aug. 14. Clay's suit said they were married previously by common law in Miami on July 24. She denied that.

Snyder Teams Square Off In Winston Park

Snyder [illegible] will play the Snyder [illegible] in Winston Park starting at 8 p.m.

The Goldjackets are undefeated after winning all four of the games they have played this season. Betty Jo Cobbs will be on the mound for the Goldjackets tonight. The Roadrunners did not announce their starting pitcher or their season record.

Member Texas Optometric Association

Drs. Blum and Nesbit

OPTOMETRISTS

1825 25th. St.

Phone HI 3-3992

Wimbledon Classic Strikes Out Another American Hope

By JOHN GALE

WIMBLEDON (AP) — Wimbledon's awesome center court has claimed its first notable victim of the 79th Tennis Championships and the United States is the injured party.

Carole Caldwell Graebner from Beachwood, Ohio, No. 6 seed among the women's favorites, was soundly defeated there after seeming to have the match against Christine Truman of Britain all wrapped up.

There was a break for rain Wednesday when Carole was right on top. She came back a different woman. Her service and ground strokes lost their assurance. The unseeded Miss Truman ran out an easy winner 5-7, 8-6, 6-1 and this towering arena which some regard as the rightful shrine of world tennis had struck again.

"After the break, I was as nervy as a kitten," a shaken Carole told newsmen. "I suppose it was the wait and going back in there for the big one.

"I've never played such a bad game in my life."

While Carole made her unexpected exit from the championships, American fortunes prospered elsewhere.

Dennis Ralston, 22-year-old top-ranked American, showed storming form to run Michel LeClercq of France off his feet in straight sets, 6-3, 6-2, 6-2. The win put the fourth seeded Ralston of Bakersfield, Calif., into the third round.

More important, Ralston announced that his sprained right thumb — a troublesome item to wrap around a tennis racket — is now all right.

Arthur Ashe, from Richmond, Va., also went into the third round with an impressive 6-8, 6-4, 6-1 victory over the experienced French Davis Cupper Pierre Darmon.

Four other Americans winning through to the third round were Cliff Richey, Dallas, Tex.; Jim McManus, Berkeley, Calif.; Herbert Fitzgibbon, Garden City, N.Y., and Donald Dell, Bethesda, Md.

SPORTS

Jazy Beats Clarke In Two Mile

MELUN, France (AP) — This has been a memorable June for 29-year-old Michel Jazy, the French track ace who became a national hero when he ran a world record mile in 3:53.6 on June 9.

The week before his mile feat at Rennes, Jazy had run the fastest mile ever by a European, a 3:55.5 at Paris on June 3. After his 3:53.6 mile he set a European record on June 11 in the 5,000 meters of 13:29, and in the succeeding days won at various meets in eastern France.

His latest June achievement came Wednesday in this Paris suburb when he bettered the world record for the two miles with a 8:22.6 in beating Australia's Ron Clarke by 14 yards. In the process, he bettered his own world mark of 7:49.2 for the 3,000 meters with a 7:49.

"The two miles is a little short for me and I expeeted to be defeated," Clarke said. "But I can still be happy because I bettered not only my best time on that distance, which was 8:32, but in making 8:24.8, I also bettered the old world record of Schul."

This was a reference to the listed mark of 8:26.4 set by Bob Schul of West Milton, Ohio, in 1964.

The STANDINGS

NATIONAL LEAGUE

	Won	Lost	Pct.	Behind
Los Angeles	43	26	.623	—
Cincinnati	39	27	.591	2½
Milwaukee	35	26	.574	4
San Francisco	37	29	.561	4½
Pittsburgh	34	32	.515	7½
Philadelphia	33	32	.508	8
St. Louis	30	37	.448	12
Chicago	29	37	.439	12½
Houston	29	41	.414	14½
New York	23	45	.338	19½

Wednesday's Results

San Francisco 6, Pittsburgh 1
Milwaukee 6, Chicago 2
Cincinnati 6, St. Louis 2
Only games scheduled.

Today's Games

Philadelphia (Bunning 7-5) at San Francisco (Marichal 11-5)
Chicago (Ellsworth 7-3) at Milwaukee (Cloninger 10-4), night
St. Louis (Stallard 3-2) at Cincinnati (O'Toole 1-5), night
New York (Fisher 3-7) at Houston (Giusti 6-3), night
Pittsburgh (Cardwell 4-2) at Los Angeles (Koufax 11-3), night.

AMERICAN LEAGUE

	Won	Lost	Pct.	Behind
Minnesota	29	24	.619	—
Chicago	30	25	.603	-1
Cleveland	27	25	.597	1½
Baltimore	38	27	.585	2
Detroit	36	27	.571	3
Los Angeles	32	37	.464	10
New York	30	36	.455	10½
Boston	26	38	.406	13½
Washington	27	40	.403	14
Kansas City	18	42	.300	19½

Wednesday's Results

Minnesota 6, Cleveland 3
Detroit 2, Los Angeles 0
Baltimore 6, Boston 4
New York 8, Kansas City 3
Washington 5-0, Chicago 1-0

Today's Games

Kansas City (Sheldon 2-2) at New York (Stottlemyre 7-3)
Los Angeles (Newman 7-5) at Detroit (McLain 3-3)
Minnesota (Pascual 8-1) at Cleveland (Terry 8-3), twilight
Boston (Monbouquette 6-7) at Baltimore (Pappas 7-2), night
Only games scheduled.

Casey Dedicates Little League Park In Omaha Tex.

By PAUL RECER

OMAHA, Tex. (AP) — Casey Stengel, using a staccato delivery of words laced with memories, dedicated a Little League baseball park here—a small East Texas town he once considered for a retirement home.

Wednesday's visit of the New York Mets manager, at the invitation of a player he once managed, triggered a carnival-like atmosphere of band music, pretty girls in swim suits, multi-colored banners and, of course, baseball.

Some 6,000 visitors, mostly boys in bright colored baseball uniforms, crowded into this town of 1,200 to catch a glimpse of the baseball figure.

He didn't let them down.

In a dedication speech which did torturous things to the language, Stengel lauded the Little League program, calling its adult workers in kids' baseball "the greatest men in the world."

"While you're chasing a baseball you're not in trouble," Stengel told the Little Leaguers. "If you strike out you go back to the bench and nobody talks to you or kisses you, but you've learned something."

He didn't forget to mention his National League club.

"I want you to keep the Mets in mind," he said. "We've got a clubhouse with carpets."

Stengel said he thought about retiring to Omaha after he was fired as manager of the Brooklyn Dodgers in 1936 and came here with one of the players, R. E. (Randy) Moore.

"After meeting all the fine folks here, I thought about just staying but I went back into baseball," he recalled.

Stengel, talking almost nonstop, clowned through pictures with the Little League players and with a beauty queen and then threw out the first ball in a game.

He autographed only a few caps and slips of paper. Moore explained that Stengel was still troubled by his right hand, which he broke earlier this year during a visit to West Point.

At a news conference, the former Yankee manager reeled off almost two hours of Stengelese observations.

On Little League Baseball: "That's about the only time wives aren't late is when they're taking Little Leaguers to a game."

On his rumored nap during a Mets game: "If you had to watch my club, you would get sleepy too."

About playing basketball while he was in high school: "I could make a face and they would yell 'foul.'"

About baseball salaries: "I get a very large salary and pay very good taxes . . . nobody in baseball has a mortgage any more."

Stengel dedicated the Omaha park at the invitation of Moore, whom he frequently visits here.

Moore told newsmen he and Stengel bought oil leases near here in 1936 after Stengel was fired by the Dodgers and Moore ended the season with a broken leg. The leases are still producing, Moore said.

Stengel stopped here en route to Houston where his club will play the Astros tonight.

Texas League Race Is Close

By The Associated Press

Texas League games of division leaders Dallas - Fort Worth and Albuquerque were rained out Wednesday night while the two last place clubs — Austin and Amarillo — played a nifty one-hour and 48-minute game with Austin winning 1-0.

A brilliant pitching duel between Austin's Ken Nixon and Amarillo's Ray Cordiero was upset by Lee Bales, who doubled to start the fifth inning. He scored when J. W. Porter singled down the left field line. Bales garnered three of Austin's five hits. Nixon allowed the Sonics only four.

In the other game, Tulsa put two three-run innings back to back in the fifth and sixth to down El Paso 8-4.

Tulsa hurler Harry Fanok needed help from reliever Dennis Aust in the eighth as he picked up his third victory. Chris Maneff took the loss. Tulsa collected 13 hits, El Paso an even dozen.

GOODYEAR

PRE-4th SALE

FOR OWNERS OF THESE BIG-CAR MODELS

GOODYEAR

BIG-CAR SPECIAL

Famous Nylon All-Weather "42" with TUFSYN

Goodyear's extra-mileage rubber, the toughest ever used in Goodyear tires

$14.95 8.00 x 14 black tubeless plus tax and old tire

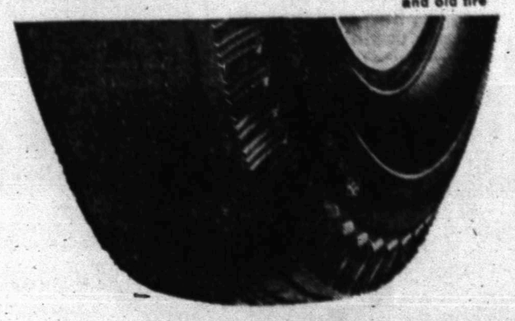

NO MONEY DOWN
FREE MOUNTING
INSTANT CREDIT for holders of charge plates and national credit cards.

Saves Lives! Seat Belts

Includes hardware $2.99

Metal-to-metal chrome finish buckles. 100% Nylon webbing. Choice of colors.

VINALANE GARDEN HOSE

Price-Break Special

50 FT. GARDEN HOSE

97c

• Lustrous Green Finish
• Exceeds city water pressure requirements
• Brass couplings
• Made in U.S.A.

Limit 2 lengths of hose at this price! Additional lengths $1.89 each.

HIGH TREAD USED TIRES

★ Too good to recap
★ White or Blackwalls

$6.00 EACH

2 FOR $10

APPLIANCE BUY

UP TO 3 Years to Pay

You Never have to Defrost . . . and

Only 30" Wide

Holds Up To 147 Lbs. of frozen food

• Big two-door, no-frost convenience for small kitchens
• Zero-degree freezer
• Two mini-cube ice trays under package shelf
• Three cabinet shelves — 1 slide out
• 2 Porcelain Enamel Vegetable Bins

$299.00

NO MONEY DOWN!

GOODYEAR VACATION TIME

BRAKE & FRONT END SPECIAL

FIVE CRITICAL SAFETY SERVICES

• Check brakes, adjust for proper contact
• Add brake fluid, test entire system
• Repack front wheel bearings
• Align front end, correct camber, caster, toe-in
• Adjust steering, balance front wheels

$9.95 ANY U.S. CAR

PAY AS YOU RIDE

FREE Safety Check On
• tires • shocks
• battery • tailpipes
• mufflers • lights

GOODYEAR SERVICE STORE

1701 25th. St. SNYDER, TEXAS Phone HI 3-9341

THREE'S A CROWD

Gentle Words Warn Reds That US Can Get Tougher

By JAMES MARLOW
AP News Analyst

WASHINGTON (AP) — There has been a kind of wistfulness about the Johnson administration's position on Viet Nam, a kind of repeated sigh for peace, but peace remains as elusive as a devil dancing on a rainbow.

Mixed in with the wistfulness, as American actions in Asia get tougher by the week, there is a rather gentlemanly restraint about all the administration says.

In fact, the administration has spoken of the U.S. actions, bombings and all, as restrained.

President Johnson almost never gets rough about the problem. Secretary of Defense Robert S. McNamara uses an almost impersonal military jargon. And Secretary of State Dean Rusk, an apostle of understatement, sticks to a low key.

The Johnson administration's explanation for almost five months of bombing North Viet Nam, and building up U.S. forces in South Viet Nam, has been a sort of: "All we want to do is knock some sense into their heads."

The idea is that if the Communists get hit with enough bombs, or suffer enough losses in ground fighting, they'll finally catch on to the notion that peace is better.

But after all these months the Communists — North Vietnamese, Red Chinese, and Russians — must have hard heads because Wednesday Rusk complained: "The other side is obviously not ready for peace."

But then they never have been although the administration seems to keep thinking they might be. But if Rusk sounded melancholy, perhaps as much as at any time since the bombings began Feb. 7, it's no wonder.

The Russians Wednesday refused a visit by the British Commonwealth team created a few days ago to visit all the interested parties, the United States, Russia, Red China, North Viet Nam.

The mission's goal was to see if anyone wanted to talk peace. But what the Russians did Wednesday was more than matched two days ago by the Red Chinese who hooted at the peace team.

So that about finishes that. What next? More war is about all that's left, and harder.

Rusk acknowledged that air attacks alone cannot bring peace. By itself this would be a very mild statement, indeed.

But the restrained and gentlemanly Rusk added something which could be interpreted as meaning: If all the American military effort so far hasn't been able to persuade the Communists, then the United States will have to step up the war even more although he put it in his usual, understated way: "We must hope they know — as we do — that increased aggression would be costly far beyond the worth to the aggressor."

No mandarin could have been more courteous in telling an enemy to watch out. Some unidentified U.S. officials were a little more pointed, saying they expect a rough summer.

And yet, it's all like a needle stuck in a record, nothing really new after all the bombing and all the other American efforts.

Last February, about two weeks after Johnson had ordered the bombings to begin, The Associated Press reported he was not convinced the Communists were ready for serious negotiations.

On March 25 he was saying the United States "seeks no wider war" although by then the bombing had widened the war from South Viet Nam to North Viet Nam and this week U.S. bombers struck within 80 miles of China.

In April Johnson offered unconditional peace talks — although he did tag on a condition by insisting South Viet Nam must remain free and independent — but the North Vietnamese and the Red Chinese said nothing doing.

Girls Find Viet Life Rewarding

By HAL BOYLE

KHE SANH, South Viet Nam (AP) — Two girl missionaries — an American and an Australian — are housekeeping in the wilds here in a mountain area long dominated by guerrillas.

They are Miss Eugenia Johnston of Honolulu, [illegible] and Miss [illegible] of Sydney, Australia.

"We work with primitive tribes who don't have a written language," said Miss Johnston, who is slender and dark and wears glasses. "We write an alphabet for them, make textbooks and teach them to read and write.

"Then we bring them the word of God." She and Miss Costello, who is blonde and fair-skinned, represent the Summer Institute of Linguistics at Los Angeles and the Wycliffe Bible Translators of Santa Ana, Calif.

Both girls raised funds from church groups to finance their missionary task and each took a three-month course in jungle survival before coming here.

"They gave us a machete, and we had to make our own house and furniture," said Miss Costello. "But they did let us have matches and a snakebite kit."

The girls live now in a two-room, thatch-roofed bamboo stilt house, shaded by coffee trees, at the edge of the village.

It is several miles from the military compound in which dwells a U.S. Army Special Forces team of 14 men and several hundred native troops. The compound is protected by sandbags, mines, outposts and barbed wire.

The bamboo paradise is guarded only by a pet monkey, "Scooter." As some of the villagers regard monkey as a delicacy, "Scooter" is kept firmly leashed to bamboo stilt, where he does cartwheels all day long.

"We're not afraid," said Miss Johnston, who has spent nine months here and three years in Viet Nam. "Our only problem is the perpetual threat that the Viet Cong will push us out."

The American soldiers keep a watchful eye on the girls and periodically bring them gifts of food. The girls repaid them recently by cooking them a Sunday dessert of pies and cookies.

Just as Robinson Crusoe had a man servant on his island, the two girls have a butler, too. He is one of the Montagnards, or mountain tribes people whom the girls are teaching.

"His name isn't Friday but Ayooq," said Miss Johnson.

"Ayooq helps us prepare vegetables and sweeps the mission school. He'll do anything to be helpful. He's very conscientious."

Teaching the poverty-stricken mountain people to read and write isn't easy. Their language has 62 sounds, including 40 vowels, and has at least 30 different tribal dialects.

"We work with the Brow tribe," said Miss Johnston. "There are about 70,000 of them here and in Laos.

"We like our life. We feel this is the good country, and these are the good people up here.

"They're very open and honest and loyal people. And if they like you, they'll do anything for you—because they trust you."

A Junior Editors Quiz About PORPOISES

QUESTION: Do porpoises actually talk to each other?

• • •

ANSWER: Porpoises, or dolphins, have been receiving a lot of attention in the last few years. This is mostly because they are so gay and amusing when exhibited in tanks. They seem to love to have human beings looking at them. They play games with each other and with the spectators and learn to do amazing tricks. Their learning ability is said to be next to that of the chimpanzee. This gives porpoises a very high rating in animal intelligence, and with this in mind, scientists have been studying them carefully. There is one scientist who has been experimenting to see if there might be an animal capable of enough training so that the two might communicate by various sounds. He has studied them in special tanks, wired so he can pick up sounds. This student tells us that porpoises do make sounds, whistles, clicks, barks and so on. He reports that they do seem to carry on conversations of buzzing and whistling sounds between each other. Exactly what the porpoises are saying to each other this scientist does not tell us, but he seems convinced that they do communicate together in some manner by way of sound.

• • •

FOR YOU TO DO: Listen to a cat purring to its kittens or listen to birds calling and see if you don't agree that animals communicate together. But these signals are not talk, as we talk. Are the porpoises just signaling each other, or do they really talk? We don't know, but some day we may find out. 6-24

(Cathy Monaham of Sanford, Maine, wins today's combined prize of Compton's Illustrated Science Dictionary plus $10 cash for this question. Mail yours on a postcard to Junior Editors in care of this newspaper.)

CROSSWORD PUZZLE

ACROSS
1. Allege
5. Limited supply
12. Its capital is Lima
13. Incident
14. Minister to
15. Prop
16. Crude
17. Four
19. Smallest State: abbr.
20. Everyone
21. Loathe
26. Service
27. Copperfield's wife
31. Vegetable
32. Master: Lat.
34. Altar boys
36. Wine vessel
39. Man's nickname
40. Near
41. Malay gibbon
42. Formula
44. Particular
48. Curved like a bow
50. New star
51. Passed, as time
52. Equipment

DOWN
1. Capable
2. Sign for victory
3. Sea bird
4. Beginning
5. Honey
6. Telephone girl
7. Toe
8. Exists
9. Persian gazelle
10. Hereditary right
11. Whimper
18. Lively: Fr.
21. Poorest fleece
22. Deseret
23. Fuegian Indian
24. Make a nest
25. Enlightening
28. Individual
29. Robot play
30. Simpleton
33. Marble
35. Hungarian city
36. Wings
37. Clayey soil
38. Sacred chest
43. Marry
45. Drive slantingly
46. Feminine name
47. Injure
49. High

SOLUTION OF YESTERDAY'S PUZZLE

CAP		IRA		ADAM							
ARA		FEMININE									
RINGS		INTAKE									
TOIL		ASK		DUD							
OSCINIS		MESS									
NO	DOR		MEM								
	RET		BIN		AL						
SLED		ROMANCE									
TIM		FEW		COTS							
ABORAL		PERIS									
BEVERAGE		MOO									
SLEY		YON		ANN							

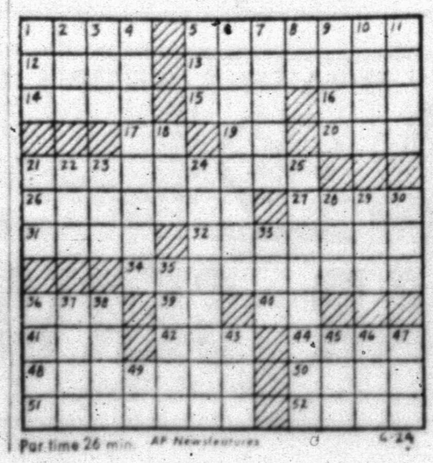

Par time 26 min. AP Newsfeatures 6-24

MARY WORTH

REX MORGAN

JOE PALOOKA

KERRY DRAKE

OPINION-WISE

GRANDMA

DIXIE DUGAN

DENNIS THE MENACE

"I'LL BE RIGHT BACK! I'M GONNA GO GET MY DRUM!"

NANCY

NO No federal 10% excise tax at Furr's **YES** Furrs will pass on all federal excise tax savings to you our customer on all health and beauty aids and any other items no longer subject to the federal excise tax

TENDER AND TASTY TRIMMED FOR ECONOMY PRICED RIGHT

FARM PAC

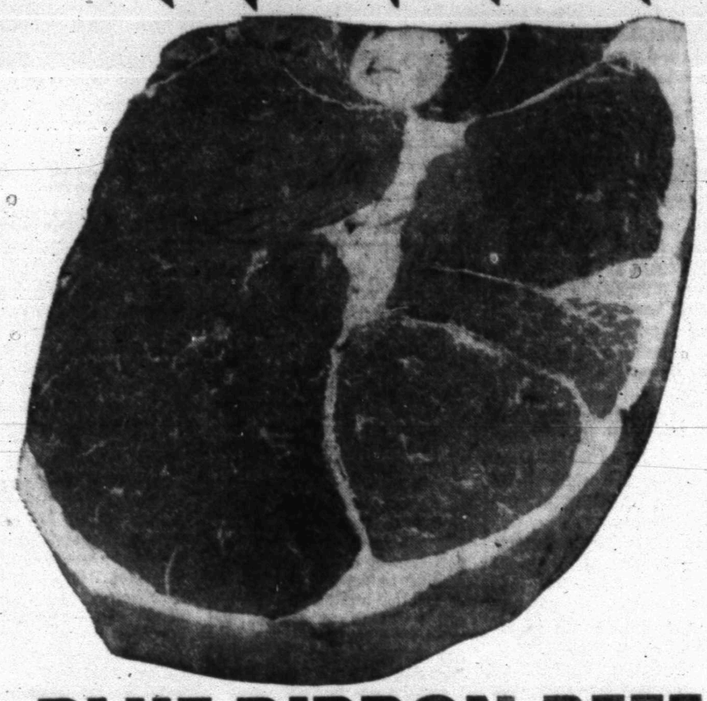

BLUE RIBBON BEEF

ARM ROAST	USDA Inspected Farm Pac Blue Ribbon Or Graded Choice Lb.	69c
RIB STEAK	USDA Inspected Farm Pac Blue Ribbon Or Graded Choice Lb.	79c
BONELESS STEW	Lb.	59c
CANNED HAM	Mohawk 5 Lb. Can	3.89
Hamburger Patties	5 Servings Per Lb.	2 for 89c
STEAKS	Town & Country 20 Oz. Pkg.	89c

Bacon Frontier Hickory Smoked 1 Lb. Pkg. 69c

HENS Fresh Frozen Fat And Tender 4 To 5 Lbs., Lb. 39c

COFFEE	Folger's, 4c Off Label, 1 Lb. Can	75c
	10c Off Label 2 Lb. Can	1.49
Dinners	Morton, Fresh Frozen, Chicken, Beef, Turkey, Salisbury Steak, Macaroni & Cheese, Spaghetti & Meat Scallops, Ham Or Meat Loaf, Pkg.	3 for $1.00
FRUIT COCKTAIL	Food Club, In Heavy Syrup No. 303 Can	19c
TOMATO JUICE	Hunt's 46 Oz. Can	25c
DOG FOOD	Alert Tall Can	16 for $1.00
EGGS	Farm Pac USDA Grade A Med., Doz.	3 for $1.00

TOPCO Detergent Blue Or White
Giant 59c
King 89c

Food Club **Instant Milk**	14 Qt. Pkg.	99c
Topco, 32 Oz. Can **Liquid Detergent**		59c
Ireland's, Chipped Or Sliced **Barbecue**	No. 300 Can	69c
White House **Apple Sauce**	No. 303 Can	19c
Wilson's **Chopped Beef**	12 Oz. Can	39c
Mission **Sweet Potatoes**	No. 2½ Can	19c
Elna **FLOUR**	5 Lb. Pkg.	39c
Wilson's, No. ½ Can **Vienna Sausage**		5 for $1
Festival, Strawberry **PRESERVES**	2 Lb. Jar	69c
Jif, Smooth **Peanut Butter**	18 Oz. Jar	65c

Last Chance to Get THE FOREVER RARE STAINLESS **Dinner Fork**

EACH 9¢ with each $5.00 Purchase

Save With Valuable Frontier Stamps At Furr's

Orange Juice	Dartmouth Fresh Frozen 6 Oz. Can	2 for 29c
Combination Plate	Rosarita Fresh Frozen Pkg.	39c
Ivory Liquid	8c Off 22 Oz.	61c
CAMAY	Bar, 3c Off Label, Asst.	2 for 17c
DREFT	Giant Box	79c
Tenderleaf **Instant Tea**	5c Off, ¾ Oz.	44c
	10c Off, 1½ Oz.	79c
	20c Off, 2¼ Oz.	1.19

GRAPE JUICE Top Frost, Fresh Frozen, 6 Oz. Can 19c

WHOLE OKRA Top Frost, Fresh Frozen, 10 Oz. Pkg. 19c

Blackeye Peas Top Frost, Fresh Frozen, 10 Oz. Pkg. 19c

WIN $10.00

15 Oz. 39c

EXTRA $10 BONUS SEE US FOR DETAILS

GENERAL MERCHANDISE

Oscillating Sprinkler	2400 Sq. Feet Coverage	$2.99
Garden Hose	50 Ft. 7/16" Size	99c
Lawn Chair	Aluminum 6 x 4 x 4 Vinyl	2.99
Ice Bucket	2 Qt. Styrofoam Reg. 39c	25c
Garbage Cans	21 Gallon With Lid	1.99
Plastic Tumbler	Assorted Colors, Pebble Unbreakable 11 Oz. Or 15 Oz. Each	10c

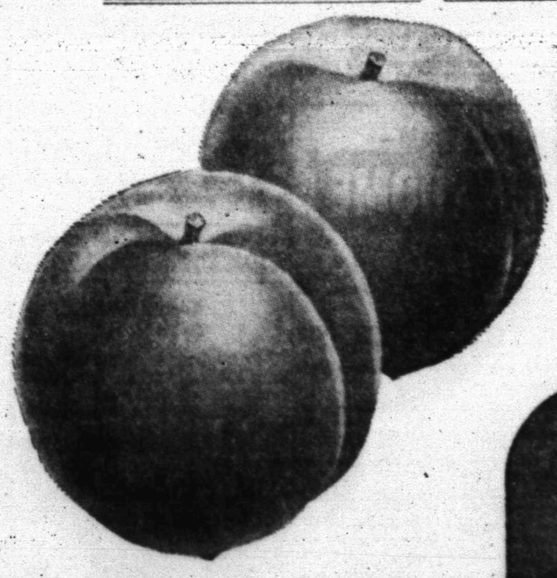

PEACHES Fresh Large Carnett Lb. 15¢

JOY LIQUID	22 Oz.	69c
SPIC & SPAN	Cleaner, 15c Off Label, 54 Oz.	84c
DASH	Detergent 10c Off, 3 Lbs.	69c

Furr's SUPER MARKETS

BUY WANT ADS SELL

CLASSIFIED ADVERTISING RATES & SCHEDULE

Deadline 4:30 p.m. Monday through Friday, prior to day of publication.
Deadline Sunday, 4:30 p.m. Friday.

15 WORD MINIMUM

1 day per word	6c
2 days per word	11c
3 days per word	15c
4 days per word	18c
5 days per word	20c
6th day	22c
Legals, per word	6c
Card of Thanks, per word	6c

Each additional day 2c per word. These rates for consecutive insertions only. All ads are cash, unless customer has an established credit account with The Snyder Daily News. No refund will be made on an ad after appearing in paper. The Publisher is not responsible for copy omissions, typographical errors or any unintentional error that may occur further than to correct it in the next issue after it is brought to his attention.

ERRORS

The Daily News can not be responsible for more than one incorrect insertion. Claims cannot be considered unless made within three days from date of publication. No allowance can be made when errors do not materially affect the value of the advertisement. All out of town orders must be accompanied by cash, check or money order.

BUSINESS SERVICE

BUTANE

CALL SCURRY Butane Company HI 3-3721 for prompt gas delivery. Sales and domestic and commercial appliances.

ANNOUNCEMENTS A

LODGES A-1

CALL MEETING
SCURRY LODGE 706

Saturday, June 26, 7:30 P.M. Tiled Installation of officers.
David Hayes, W. M.
E. L. Arnold, Sec.

AUTOMOBILES B

AUTOS FOR SALE B-1

FOR SALE: 1957 two door Ford Fordomatic, 6 cyl. $185.00. HI 3-4215.

TRUCKS FOR SALE B-2

1965 V-8 International 1600 with air brakes and only 1700 miles. Will sell, trade, or finance with or without 33 ft. tandem grain trailer. Johnston Truck and Supply, Cross Plains, Texas. Phone 725-2181.

'59 GMC V-8 with 18½ ft. Aluminum van body. Looks and runs like new. $600 down or $1,750 cash or trade. Johnston Truck and Supply, Cross Plains, Texas. Phone 725-2181.

SCOOTERS-BIKES B-9

FOR SALE: 1962 Cushman motor scooter. Excellent condition. Cullen Gunn. RI 6-3857. Roscoe.

BUSINESS SERVICES D

BUILDING SPECIALIST D-2

CUSTOM MADE
ALUMINUM STORM DOORS

Single or twin vent, window screens, storm windows, patio covers, awnings, free standing carports. Free estimates.

LEON BRIDWELL
602 33rd. St.

PAINTING PAPER D-11

PAINTING WANTED: Brush, roller or spray. All work guaranteed. Free estimate. HI 3-6219. Acme Paint Co.

WELDING D-24

FOR SALE

Sucker Rod Type Deep Well
FAIRBANKS - MORRIS
Water Well Pumps

McDONALD WELDING CO.
1110 Ave. S
HI 3-5329

MISCELLANEOUS D-26

ROTOTILLING, YARD and gardening, mowing, edging and light hauling. Free estimate. HI 3-4236.

USE CLASSIFIED ADS!

EMPLOYMENT E

HELP WANTED MALE E-1

Man who sincerely want to learn Plumbing or Electrician Trade and Receive License—Write N. T. I., 300 S. Beckley, Dallas, Texas.

TWO MEN: Ages 21 to 35. Must be mechanically inclined. Neat appearance. High school education or equivalent. Call HI 3-3392 for appointment.

HELP WANTED FEMALE E-2

EXPENSE PAID VACATION!

EARN expenses without neglecting your family representing Avon Cosmetics. Write Avon Mgr. Box 1629, San Angelo, Texas.

CARPETS and life too can be beautiful if you use Blue Lustre. Rent electric shampooer $1. Pruett's Repair Shop, 1304 Ave. S. Phone HI 3-3914. Open 8 A.M. - 5 P.M.

Position Wanted Female E-6

HIGH SCHOOL graduate with one year college experience would like work hour cleaning, baby sitting, dishwashing. Call HI 3-2862 or come by 1105 20th St.

YOUNG MEN NEEDED

in electronics. A wonderful future. Write for "89 Ways to Earn Money in Electronics", by DeVry Tech.

Write Mr. Neel,
Box 5684, Abilene, Texas

WOMAN'S COLUMN H

SEWING H-6

INVISIBLE REWEAVING

Can save that suit, dress, coat, pants, and jacket. Free estimates. Reasonable prices. Bring your garments to:

Mrs. Levi Lack
2008 30th. St. — HI 3-7640

MISCELLANEOUS H-7

JUNE SPECIAL!
Come by and check our
Specials On
PERMANENTS BLEACHES
FROSTING SOAP CAPS.
MANICURES LASH AND BROW DYE.
CHARLES & SUE'S SCHOOL of BEAUTY
2207 Ave. S. HI 3-9377

GARAGE SALE: Everybody welcome. Bicycle, television, vacuum cleaner, crib, sewing machine, miscellaneous. After 5 weekdays, all day Saturdays. 2811 Ave. U.

VACUUM CLEANERS!
SEWING MACHINES!

Repairs On All Makes.
Rebuilt Machines Guaranteed.

HALL SEWING CENTER
Free pickup and delivery.
120½ East Highway
HI 3-3392

MERCHANDISE K

HOUSEHOLD GOODS K-4

THE proven carpet cleaner Blue Lustre is easy on the budget. Restores forgotten colors. Rent electric shampooer $1. Pruett's Repair Shop, 2304 Ave. S. Phone HI 3-3914. Open 8 a.m. to 5 p.m.

FOR SALE: Used bathroom fixtures, bath tub, lavatory, comode and one kitchen sink. Cheap. Phone HI 3-3033 after 4.

FOR SALE: Good rebuilt Maytag washing machines, automatic and wringer type. Marshall Boyd's Appliance Service. Phone HI 3-6263.

SINGER SEWING MACHINE with automatic Zig-Zager, priced $19.95. See at Allen Sewing Machine Center, 1712 25th. HI 3-4812.

VACUUM CLEANER, good condition. Cash or will trade for stamps. HI 3-6477.

CLEAN UP!
FIX UP!
For Spring With
STERLING PAINT
ROE'S
Highland Shopping Center

Air Conditioners And Accessories, Lawn Mowers, Roto-Tillers, Large And Small Appliances.

McDOW'S HOME APPLIANCE
2407 Ave. R HI 3-4111

MUSICAL INSTRUMENTS K-5

I Am Prepared To Care For Your Needs For
PIANO TUNING
Ralph J. Wesson
HI 3-7488
Satisfaction Guaranteed

FOR SALE: One Alto Saxaphone been for two years in high school band. Phone HI 3-2659 after 5 p.m.

WEARING APPARELL K-10

KNAPP SHOES
H. E. AYLOR
HI 3-9644
FOR CUSHIONED COMFORT

MISCELLANEOUS K-11

2 Gallon motor graders, 104 and 116. Both run good. $750 down, $2,250.00 each. Johnston Truck and Supply, Cross Plains, Texas. Phone 725-2181.

TRAILER HOUSES K-16

MOBILE HOME for sale or trade, 40 x 10. Also ten paneled tank. HI 3-4251.

RENTALS L

FURNISHED APTS. L-3

CLEAN, NICE redecorated furnished apartment. One block south of Furrs. 1608 27th St.

TWO ROOM and three-room furnished apartments. Also two bedroom apartments with or without T.V. Jack & Jack Realty. HI 3-3452 or HI 3-3566.

NICE CLEAN two room furnished apartment, nearly carpeted and redecorated. Water and gas paid. Also three room house. Call HI 3-4216.

FURNISHED HOUSES L-5

FOR RENT: Clean furnished two bedroom house, repainted interior, air conditioned, plumbed for washer. Adults only. Phone HI 3-4263.

NEARLY NEW small house, yard work and water furnished. $45.00. Adults. Near high school. HI 3-4274.

RENTALS L

UNFURNISHED HOUSES L-6

TWO and three-bedroom houses for rent. Call HI 3-4098 or HI 3-6845.

TWO BEDROOM house for rent. Call HI 3-4544 or HI 3-3805.

FOR RENT: Two bedroom house, 708 30th St. Phone HI 3-4586.

TWO BEDROOM, unfurnished house, carport, fenced backyard. Call HI 3-3567 or HI 3-4428.

FOR SALE OR RENT: Three bedroom house, nice, available July 1. 306 36th Place. Call HI 3-6444 after 4 p.m.

FOR RENT: Unfurnished, four bedrooms, large den, 1 bath. $80.00 monthly. See at 2107 41st.

UNFURNISHED HOUSE: Three bedroom, den, two baths, fenced back yard. Call HI 3-4400.

MISC. FOR RENT L-7

FOR RENT
FHA PROPERTIES
Two Bedroom
Unfurnished Apartments
Redecorated

Three Bedroom
Unfurnished Houses
Redecorated

See
JACK & JACK REALTY
Area Broker For The
Federal Housing Administration
Phone HI 3-3452 Or HI 3-3566
or Come To 611 East Highway
Snyder, Texas

ENGLAND APARTMENTS

3 and 4 room, furnished or unfurnished. TV cable, all bills paid.

1 small furnished house.

Call
B. E. Griggs — HI 3-5494
Bud England — HI 3-6150

ROTOTILLING

Yards and Garden Spots Plowed. Fertilizer Hauling.

Free Estimate, Call HI 3-9827 Or HI 3-9586.

REAL ESTATE M

HOUSES FOR SALE M-2

1. PRICE REDUCED ON 3010 Ave. T.—Old West Snyder—nice home place with extra lot, quiet neighborhood; corner lot; carpet and drapes. Total price $5,500.00; an excellent buy.
2. 2812 Ave. G.—Three bedrooms; two baths; corner lot; storm cellar; orchard; a nice home worth the money.
3. 3782 Avondale—Brick; three bedrooms; two baths; extra room ideal for office or studio; payments approximately $96.81; ideally located.
4. Lovely home in Old West Snyder—spacious and comfortable—three bedrooms; carpeting, separate dining room. Complete financing if credit is good. Total price $8,500.00.

ADELLE JOSEPHSON
REAL ESTATE
2606 Ave. R
Office — HI 3-3601
Home — HI 3-6944

BUYING OR SELLING?

We specialize in house sales—2, 3, 4 bedrooms, nice locations.
Confidential insurance loan service available, 25 years and down.
630 acres, 700 in cultivation. Good cotton allotment. Blackland, $150.00 per acre.
4½ sections in Borden Co., for sale. Good house.
5 sections of grassland in adjoining counties.
20 acres and good house, close in. Good water and improvements. Reasonably priced. 2 bedrooms and den.
Lake cabins—any size—any price.
2½ acres and good house, close in. Reasonably priced.
House to be moved. 3 bedroom—good shape, only $800.00.

FORREST W. BEAVERS
Realtor, Insurance & Loans
103 Brownfield Bldg.
Phone HI 3-9472
Virginia Elme HI 3-3713
Forrest Beavers HI 3-4467
Dave Hoover HI 3-9991

NOW'S the time to—
BUY A HOME

EXTRA NICE—Priced to sell—3 bedroom—Near West School & Shopping. Down $350.00 plus $150.00 Closing. Mo. Payment—$80.50.

Two equity buys in Southwest Snyder that must sell—See us now—

If you need furniture and a cheap house see us, we have it.

New house near completion—Has all the extras, built ins—Fireplace, dish washer—See us about this one.

We build, your plans or ours—Have best lots in town.

SCOTT & SCOTT
REALTY CO.
1907 40th. St.
Phone HI 3-6306 · Night HI 3-2158
Weldon Swan — HI 3-3812

CUTE TWO bedroom house, built in range, carpeted, fenced yard. Payments, $52.77. No equity or down payment. Must have excellent credit. Owner being transferred. Call HI 3-9837 or come by 255 27th.

REAL ESTATE M

HOUSE FOR SALE M-2

THREE BEDROOM and two bedroom homes each with two baths. Phone HI 3-5902.

1. 3 bdrm. house on 42nd. St. & on 38th. St. near High School. No down payment & $150 closing cost.

2. 3 bdrm., 1½ bth. Redecorated. $11,800. 3210 42nd. St. Can paint exterior trim for part of down pmt., $250, cash will move you in.

3. Large 2 bdrm., furniture if needed. Nice carpet; can do some painting for down payment. 1806 39th. St.

4. 3 bdrm., 2 bth., at 409 29th. St. Nice carpet FHA $8,000.

5. Out City Limits. Building site on Colorado City Hwy. $250. per lot. $150. per lot if you buy as many as 5 lots.

6. Take up payments on 508 32nd. Price $6,900. mo. pmt. $62. only 17 yrs. left on loan.

JACK & JACK REALTY
611 East Hwy. Ph. HI 3-3452
After 6 O'Clock Ph. HI 3-3566

Nice large 3 Bedroom — 2 Bath — Den — just outside of city limits, near Country Club for sale with an acre of land.

3 bedroom — den — built in stove — 1½ bath — low equity buy — Bassridge Addn.

3 Bedroom — carpet — clean — equity buy — $72.00 payments — 37th. St.

2 Bedroom — Den — Dishwasher — double garage — new loan —38th Pl.

Scale shop for sale in leading West Texas City.

TEAL REAL ESTATE
Home Building Contractor
4201½ Ave. S
Office: HI 3-4133
Night: Dillard Teal HI 3-4133
Anita Arnold HI 3-7172

THREE BEDROOM, two bath, den and utility. West school district. Equity buy. HI 3-4128.

SOUTHWEST SNYDER . . . close to all schools . . . 3 bedroom . . . den . . . being refinished . . . no down payment . . . total monthly . $65.00 . . . this won't last long.

COLONIAL HILLS . . . appointment only . . . 3 bedroom . . . 2 bath . . . large den . . . double car garage . . . $21,750.00.

SOUTHWEST SNYDER . . . 2206 42nd Street . . . no down payment . . . 3 bedroom . . . excellent location . . . total monthly $75.00.

SOUTHWEST SNYDER . . . 3 bedroom home . . . dishwasher . . . stove . . . carpet . . . 3105 41st Street . . . monthly payments $79.00.

EAST SNYDER . . . 3206 Ave. B . . . 3 bedrooms . . . double car garage . . . good location . . . monthly payments $80.00.

WE WANT YOUR LISTINGS . . . PEOPLE ARE BUYING.

STEVENSON
REAL ESTATE
South Side Of Square
Business Phone: HI 3-5612
Home — HI 3-4528
Wilson Bright — HI 3-6137

FARMS—RANCHES—HOMES

42nd—3 bedroom, 2 bath, LOW LOW down payment, priced right, fence, Central Heat and Air.

Clairemont road—NICE furnished 2 bedroom, 100 x 200 lot, TOTAL $4750.

40th Street—3 bedroom, tile entry, dressing table, KITCHEN bar, $450 down.

EAST—3 bedroom—NOTHING DOWN—payments $55 month.

WEST—3 bedroom, carpet, fence, LARGE rooms, payments only $84.

Merle Newton
Realty
3311 Ave. S. Ph. HI 3-6928
Newton HI 3-6938—Webb HI 3-6308

FOR SALE BY OWNER

Three bedroom brick, 2 baths, paneled den with fireplace, kitchen built-ins, dishwasher, disposal, large living room, large utility, double garage, covered patio, fenced yard. West 30th on Road to Rodeo grounds. HI 3-9674.

TWO BEDROOM house: 3007 38th. Completely furnished. No down payment. Total monthly payments $56.00. Call HI

BARGAINS!
To Be Moved

1. Four-plex, 3 rooms to each unit. $1000.00. Terms can be arranged if you own a lot.
2. Nice large 2 bedroom house. $1800.00.
3. Small 3 bedroom house. Make us an offer.

JACK & JACK REALTY
611 East Hwy.
HI 3-3452

BY OWNER. Three bedroom in High and Park. Excellent condition. Fenced yard. Immediate possession. HI 3-6618.

TWO BEDROOM, garage with utility room, fenced back yard, corner lot. 811 27th St. HI 3-9463.

LARGE HOUSE, 4 bedroom, 3 baths. $6,000.00. $61.90 monthly payments. Will take trailer house or anything for down payment. 214 22nd. HI 3-7404.

REAL ESTATE M

HOUSE FOR SALE

3766 SUNSET—

Where that is different! Contemporary; three bedrooms; two baths; den; carpet; lovely drapes; refrigerated air; all for $17,000.00. Immediate possession. Call for an appointment to see.

ADELLE JOSEPHSON REAL ESTATE
HI 3-3601 2606 Ave. R HI 3-6944

BEST BUY IN TOWN

Nice three bedroom, Hill Ave. Carpeted and redecorated inside and out. Fenced backyard.

Neat two bedroom, southwest, new nylon carpet. Redecorated, fenced back yard.

Two 2 bedrooms, east side, both have new carpet, new paint inside and out. 3-3818.

Will furnish any of above houses if needed. 100 per cent financing.

HIGHLAND REALTY
4006 Ave. S
Office — HI 3-4742
H. B. Seitz — HI 3-6100

FOR SALE: Three bedroom, bath and one half. Partially carpeted, drapes. Fenced yard. 204 33rd. HI 3-4752.

FOR SALE by owner: Three bedroom home, 3400 Irving. No down payment. Take up GI payments of $78 per month. Owner transferred. Immediate possession. Call HI 3-7266.

FARMS-RANCHES M-6

FOR SALE: 160 acre farm, 165 in cultivation, good cotton allotment. Three eights minerals, near Silver in southern Mitchell County. $125.00 acre. Mrs. Ross D. Dixon, RA 8-3413 or RA 8-3980 after 5 p.m.

ACREAGE M-14

240 ACRES

near Colorado City and lake. 200 acres in cultivation, good cotton allotment, some minerals. Presently leased to major company. Excellent farm land. Poor improvements. $135.00 per acre.

CALL
RA 8-3387
Colorado City, Texas

GOOD USED FURNITURE

Bedroom Suites Start At 29.00
Sofas Start At 5.00

HOYT FURNITURE & APPLIANCE
2112 25th. St.

NEED TWO MEN

One full time man, opportunity to earn $90.00 to $125.00 per week. One part time man, opportunity to earn $40.00 to $65.00 per week. Married, age 35 or over and of good character, to represent National Corp. in Snyder and vicinity. No investment or experience necessary. This is permanent.

Write qualifications: Box B-7
Snyder Daily News.

Loses Fight To Remain In Texas

HOUSTON (AP) — Melvin Powers, accused of killing millionaire financier Jacques Mossler, has lost his fight against extradition to Florida.

The Texas Court of Criminal Appeals in Austin rejected Powers' plea that the extradition order is invalid again Wednesday.

Defense lawyer William Walsh of Houston, in Washington, D.C., at the time of the ruling, immediately appealed for Supreme Court Justice Hugo Black to stay the order pending a petition for a writ of certiorari. Black refused.

Another lawyer for Powers, Percy Foreman of Houston, said no further attempts to fight the extradition would be made. He expected Florida authorities to pick up Powers at the County jail here no later than Monday.

Foreman said he would file for a writ of habeas corpus in a state court at Miami after Powers is returned there. Foreman said he will argue there is insufficient evidence to warrant an indictment.

Powers, 27, is Mossler's nephew by marriage. He was arrested July 3 and has been held without bail. Mossler, 69, was found stabbed to death in his Key Biscayne apartment.

Alaska's mighty earthquake was felt around the world. In far-off Iran the ground surface rose and fell a third-of-an-inch during the quake.

Big Balloon Passes Test

BEDFORD, England (AP) — What is billed as the world's biggest balloon has passed its first trials.

The balloon is 137 feet long, 52 feet in diameter, and has a capacity of 156,000 cubic feet. Costing $42,000, it was made and had its first test at the Royal Air Force Station at Cardington, near here.

Leslie Speed, 59, designed it with the idea of carrying timber out of otherwise inaccessible forests in Canada's British Columbia. It is designed to lift three-ton logs clear of forests and load them on trucks. It also can drag a log weighing six tons.

Speed said to build roads in the logging area would cost $140,000 a mile — and the roads could be washed away by rain and snow.

The balloon is being prepared for the sea journey to Canada.

Waco Man Elected

HOUSTON (AP)—Directors of the Texas Restaurant Association elected James Clark of Waco president Wednesday.

PUBLIC NOTICE
Proposed CONSTITUTIONAL AMENDMENT

PROPOSED CONSTITUTIONAL AMENDMENT TO BE VOTED ON AT AN ELECTION TO BE HELD ON SEPTEMBER 7, 1965.

SENATE JOINT RESOLUTION NO. 44 proposing an Amendment to Sections 2 and 25 of Article III of the Constitution of the State of Texas so as to provide for an increase in the membership of the State Senate from 31 to 39 members; to fix the membership in the House of Representatives at 150 members; to require apportionment of the Senate according to population; and to delete the limitation that no single county is entitled to more than one Senator.

BE IT RESOLVED BY THE LEGISLATURE OF THE STATE OF TEXAS:

Section 1. That Sections 2 and 25 of Article III of the Constitution of the State of Texas be amended to read respectively as follows:

"Section 2. The Senate shall consist of 39 members. The House of Representatives shall consist of 150 members.

"Section 25. The state shall be divided into Senatorial Districts of contiguous territory according to population, as nearly as possible.

"Should the Legislature enact any enabling legislation in anticipation of this Amendment, no such law shall be void by reason of its anticipatory nature.

"This Amendment shall become effective upon its adoption."

Sec. 2. The foregoing Constitutional Amendment shall be submitted to a vote of the qualified electors of this state at an election to be held on the 7th day of September, 1965, at which election all ballots shall have printed on them the following:

"FOR the Constitutional Amendment increasing the membership of the State Senate from 31 to 39 members, retaining the present membership of the House of Representatives, requiring apportionment of the Senate according to population, and deleting the limitation that no single county is entitled to more than one Senator."

"AGAINST the Constitutional Amendment increasing the membership of the State Senate from 31 to 39 members, retaining the present membership of the House of Representatives, requiring apportionment of the Senate according to population, and deleting the limitation that no single county is entitled to more than one Senator."

Sec. 3. The Governor of the State of Texas shall issue the necessary proclamation for the election and this Amendment shall be published in the manner and for the length of time as required by the Constitution and laws of this state.

THURSDAY TELEVISION

	Abilene Ch. 9, SCAT 4 KRBC	KMID Midland Ch. 2, SCAT 2	KCBD Lubbock Ch. 11, SCAT 6	KPAR Sweetwater Ch. 12, SCAT 3	KWAB Big Spring Ch. 4	KLBK Lubbock Ch. 13, SCAT 8
6	:00 :15 :30 :45				Sunrise Semester	Sunrise Semester
7	:00 Today :15 " :30 " :45 "	Today Show " "	News Wthr. Today "	Cartoons "	Farm & Ranch News, Wthr. Cartoons "	Farm & Ranch News, Wthr. Cartoons "
8	:00 " :15 " :30 " :45 "	" " " "	" News & Wthr. Today "	Captain Kangaroo " "	Captain Kangaroo " "	Captain Kangaroo " "
9	:00 Truth-Consequences :15 " :30 What's This Song :45 "	Truth or Consequences What's This Song "	Kiddie Kartoons " What's This Song "	Mike Wallace News I Love Lucy "	Donna Reed " I Love Lucy "	Donna Reed " I Love Lucy "
10	:00 Concentration :15 " :30 Jeopardy :45 "	Concentration " Jeopardy "	Concentration " Jeopardy "	Andy Of Mayberry The McCoys "	Andy Of Mayberry The McCoys "	Andy Of Mayberry The McCoys "
11	:00 Call My Bluff :15 " :30 I'll Bet :45 "	Call My Bluff " I'll Bet "	Call My Bluff " I'll Bet "	Love Of Life " Search Tomorrow Guiding Light	Love Of Life " Search Tomorrow Guiding Light	Love Of Life Search Tomorrow Guiding Light
12	:00 News & Wthr. :15 Piano Melodies :30 Let's Make A Deal :45 "	Hennesey " Let's Make A Deal	News-Mkt.-Wthr. Com Closeup Lets Make a Deal "	News & Wthr Dateline Abl. As The World Turns	News & Wthr. Cartoons As The World Turns	News & Wthr. Names In News As The World Turns
1	:00 Moment Of Truth :15 " :30 The Doctors :45 "	Moment of Truth " The Doctors "	Moment of Truth " The Doctors "	Password " Houseparty "	Password " Houseparty "	Password " Houseparty "
2	:00 Another World :15 " :30 You Don't Say :45 "	Another World " You Don't Say "	Another World " You Don't Say "	To Tell the Truth " Edge Of Night "	General Hospital " Edge Of Night "	Flame In The Wind Edge Of Night "
3	:00 The Match Game :15 " :30 General Hospital :45 "	The Match Game " Sea Hunt "	The Match Game " Rebus Game "	Secret Storm " Jack Benny "	Secret Storm " Young Marrieds "	Secret Storm " General Hospital "
4	:00 The Price :15 Is Right :30 Father :45 Knows Best	TV Religion School Komic Karnival	Father Knows Best Lone Ranger "	Trailmaster " " "	Trailmaster " " "	Tele Bingo " Trailmaster "
5	:00 Huckleberry Hound :15 " :30 Huntley-Brinkley :45 "	Huck Hound " Huntley-Brinkley "	Huck Hound " Huntley-Brinkley "	Bullwinkle " Evening News "	Gandy Time " Evening News "	" " Evening News "
6	:00 Local News, Wthr. :15 Sports, News :30 Daniel Boone :45 "	News & Mkt. WT Rpt. & Wthr. Daniel Boone "	Wthr., Local & National News Daniel Boone "	Weather Local News Munsters "	Weather Bruce Frazier Munsters "	Weather Local News Munsters "
7	:00 :15 :30 Dr. Kildare :45 "	" " Dr. Kildare "	" " Dr. Kildare "	Perry Mason " " "	Donna Reed " My Three Sons "	Donna Reed " My Three Sons "
8	:00 " :15 " :30 Hazel :45 "	" " Hazel "	" " Hazel "	Bewitched " Peyton Place—1 "	Bewitched " Peyton Place—2 "	Bewitched " Peyton Place—3 "
9	:00 Kraft Theatre :15 " :30 " :45 "	Suspense Theatre " " "	Kraft Theatre " " "	The Defenders " " "	Combat " " "	Combat " " "
10	:00 News & Wthr. :15 National News :30 Tonight Show :45 "	News, Spts, W-T Today Wthr Tonight Show "	News, Weather Sports Tonight Show "	News & Wthr The King Family " "	News & Weather Late Show "	News & Weather Late Show "
11	:00 " :15 " :30 " :45 "	" " " "	" " " "	" Peter Gunn " "	" " " "	" " " "

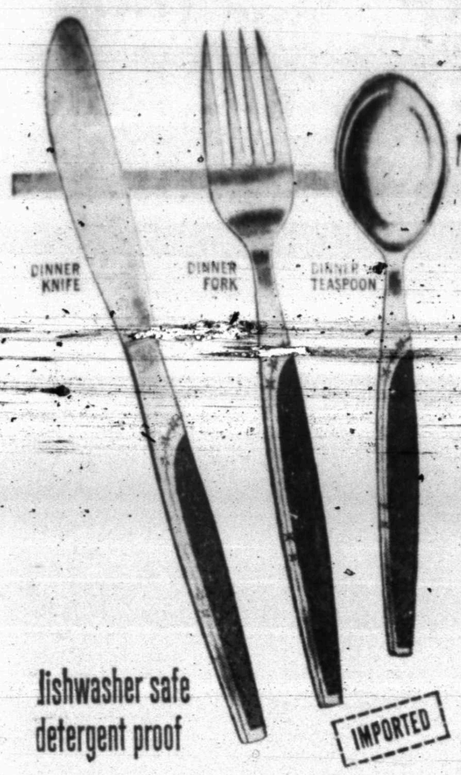

EBONY ELEGANCE TABLEWARE

Dishwasher safe detergent proof

THIS WEEK DINNER **FORK**

FREE

With Each 7.50 Purchase, Excluding Cigarettes

THIS WEEK'S SPECIAL ON COMPLETER PIECES!
CARVING KNIFE, CARVING FORK, OR SLICING KNIFE
Your Choice $1.19
CAKE SERVER 59c
2 ICED TEASPOONS . . 59c

Effective Dates: June 24, 25, 26, 28, 1965

FRY UP A BATCH OF CRISPY FRIED CHICKEN! ON SPECIAL THIS WEEK

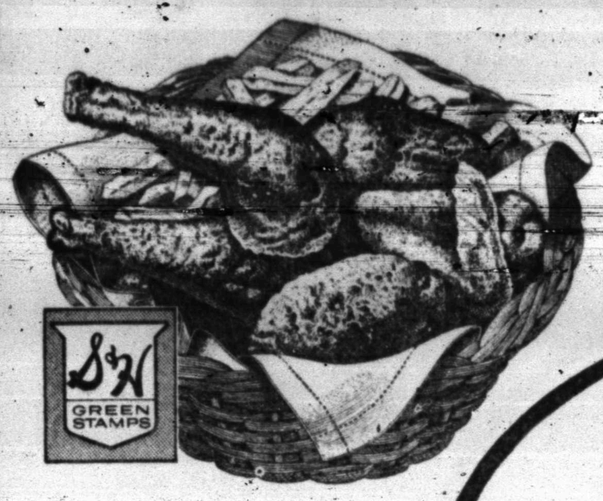

S&H GREEN STAMPS

At PIGGLY WIGGLY!

Gold Nugget
FRYERS U.S.D.A. Grade "A" Fresh, Whole Lb. **29c**

We Reserve The Right To Limit Quantities!

Swift Jewel
SHORTENING 3 Lb. Can **49c**

CHARCOAL Chef Pride 10 Lb. Bag **39c**

DRINKS Rite Good Asst. Flavors 28 Oz. Btl. **15c**

MILK Goodhope Evaporated Tall Can . . . . . **2 FOR 25c**

SIRLOIN STEAK U. S. Choice Aged Heavy Beef Excess Bone And Fat Removed, Lb. **89c**

FRANKS Hormel's All Meat Lb. Pkg. **55c**

SHORT RIBS Thick Meaty Beef Ribs Excellent For Outdoor Cooking, Lb. **29c**

U. S. Choice, Aged Heavy Beef, Boneless
K. C. STEAKS Waste Free Lb. **1.39**

Rodeo, Salami, Liver Loaf, Chopped Pork and Spiced Luncheon
LUNCHEON MEATS 12 Oz. Pkg. . . **59c**

Blue Morrow's, All Pork
PORK SAUSAGE 2 Lb. Pkg. **1.29**

Gulf Gem, Tid-Bits
BREADED SHRIMP Full Pound . . . **69c**

Van Camp
Pork 'n' Beans 2 303 Cans **25c**
Campfire Pork & Beans
No. 300 Can . . 3 for 29c

HEALTH AND BEAUTY AIDS

Gay Aluminum, Folding Saran Web, Wide Arm Rest
Chaise Lounge Asst. Colors Reg. 8.88 . . . . . **$5.49**

Gay Aluminum, Folding Saran Web, Wide Arm Rest
Lawn Chair Asst. Color Reg. 4.95 . . . . . **$2.49**

Toothpaste Macleans Reg. 59c Retail Gt. Size **49c**

Gandy's **Mellorine** . . . . . 3 ½ Gals. **1.00**

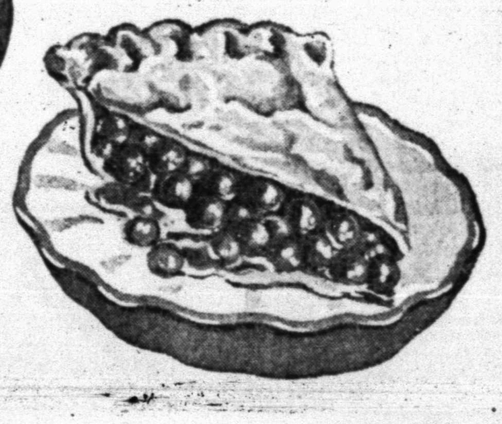

FRESH FROZEN FOODS

Seabrook, Crinkle Cut
POTATOES 9 Oz. Pkg. . . . . **6 for 1.00**

FRUIT PIES Banquet Apple-Cherry-Peach Family Size **29c**

PEACHES Fresh Calif., Extra Fancy Freestone, Lb. **19c**

CAKE MIX Good N Rich, Asst. Flavors, 8 Oz. Pkg. **10c**
Cheese Food Chef Delight 2 Lb. Pkg. **59c**
FLOUR Sunlight, Fully Guaranteed, 5 Lb. Bag **39c**
Preserves Zestee, Pure Strawberry, Qt. **49c**
BUG BOMB Real Kill Bug Killer 14 Oz. Can **89c**
BISCUIT MIX Jiffy 40 Oz. Box **39c**
Cake Frosting Good N Rich - Choc. White, 5½ Oz. Pkg. **10c**
TEA Tenderleaf, 4c Off Label ¼ Lb. **39c**

Fresh From The Valley
CORN ON THE COB Each **3c**

Lowest Prices . . . Greatest Variety . . . always at . . .
Piggly Wiggly

Bill Recommends Extension Of Present Cotton Program

WASHINGTON (AP) — Rep. Harold Cooley, D-N.C., chairman of the House Agriculture Committee, has moved to extend the present one-price cotton program for four years.

While introducing such a bill Wednesday, Cooley said he believes it reflects the views of the administration.

His bill provides for acreage reductions and cotton support loans to permit growers to compete in world markets. He said it would save "at least $300 million a year" and would help reduce supplies to manageable levels.

Cooley offered the bill as a substitute for one he introduced earlier.

The Senate Agriculture Committee is holding hearings on cotton and other farm legislation.

At Wednesday's first session, chairman Allen Ellender, D-La., charged that arguments used to sell the present program last year have turned out to be erroneous.

"... estimates made last year failed to materialize," he said. "All reasons advanced ... for passage of the bill didn't come to pass."

Ellender said the program cost nearly $900 million, compared with an estimate of $458 million, and prices of cotton goods went up while sponsors last year predicted they would drop $700 million.

The Louisiana Democrat was disputed by J. M. Cheatham of Griffin, Ga., with the American Textile Manufacturers Institute, who said domestic consumption of cotton increased by 800,000 bales last year and retail prices for many textiles dropped.

When Ellender said of last year's promises that "none of these came to pass," Sen. Everett Jordan, D-N.C., replied: "It all came to pass—partly."

Ellender's committee was urged by Harris Kempner of Galveston, Tex., president of the American Cotton Shippers Association, to let cotton be sold for whatever it would bring—about 21.5 cents a pound. Growers then would receive direct payments to bring their returns up to 29 cents a pound.

A similar suggestion was made by W. W. Holding III, a Wake Forest, N.C., grower who said: "Until such time as the producer ... is able to stand alone and meet world competition, he must be supported to enable him to operate his end of the program."

Holding urged a direct payment "necessary to bring his net income to levels demanded by our present economy."

Marion Rhodes, president of the New York Cotton Exchange, also said prices must be permitted to adjust in response to market forces and a support loan—"if there is to be one"—must be low enough it would not interfere with marketing of cotton.

G. C. Cortright of Rolling Fork, Miss., repeated testimony given to the House committee in which he favored continuing the one-price program. He said a drastic acreage reduction would be disastrous to the United States.

Cooley's bill calls for retaining the present minimum national cotton acreage allotment of 16 million acres. His earlier bill called for a cut to 14 million.

The North Carolina congressman would also retain the present law which permits the release and reapportionment of unused cotton acreage allotments.

Cooley said the average total price support would be between 65 and 90 per cent of parity.

LIGHTEST MEXICO

BY JOHN ABNEY

ACAPULCO, Mexico — The moon pushed up over the green mountains before the sun could set this afternoon. A huge, tropical ball that reflected a golden white in the eastern sky.

And the local fishing industry began loading into its dugout canoes to go to work.

Acapulco fishermen still are part of the past. A modern, bustling resort city has grown up around them. They are counted in with the rest of the population but they live in another world.

In keeping with the tourist traditions, the fishermen sleep most of the day and are up all night.

Comes the first sign of sunset and the crews walk barefoot down the hills from their huts in the colony in which they have always lived. Past modern hotels and across a modern, zooming boulevard to the beach.

Lines, harpoons and fishing gear are loaded in canoes. Maybe a midnight snack with a few short beers. There is a short pole nailed upright in the bow of each dugout. And a gas lantern is tied to the pole.

By this time the sun is below the western mountains. The crew gentlemen push their dugouts into the gentle surf and hop aboard. Paddle with sturdy strokes across the huge bay to their nightly fishing territory on the far side.

Some of the more progressive types have rigged a heavy plank to the stern of their dugouts and hooked on outboard motors. They go a little farther than the paddling gentlemen.

After dark you can see the fleet's lanterns like fireflies beyond the reflections on the bay. And the mountains rise up like velvet silhouettes in the moonlight around them.

For some reason fish are curious about lights after dark. They swim around the canoes and come to the surface in the lantern light to check on what is happening. What happens is they get harpooned or netted. The spear gentlemen operate from the bow while their constituents sit midship or aft with hand lines dangling over the sides.

This is a closely guarded business and stays in families for generations. Jose Sanchez is a fisherman because his father is one. So was his grandfather and his great - grandfather and way on back down the line.

Probably none of the fishermen own a watch. They have a built in Swiss movement that feels time. And when they feel the night is about over they head back for the beach. Drag the dugouts up on the sand. Unload all the gear. And pad along the streets to the public market with their catch tied to long poles.

Work is over after they collect. They go home, sit around charcoal burners and indulge in a hearty breakfast. Then climb in the hammock and snore up a storm while modern life goes on around them.

Most of the huts have dirt floors. Clean swept and some had TV antennas poking up from the sagging roofs. Walls covered with bright bougainvilla, and a vine with yellow flowers called the Copa de Ora — the Cup of Gold.

Nobody wears shoes. The men wear only pants. And a good many of the small children wear nothing but a smile. Ladies sported faded dresses that cost a few pesos in the market place.

But nobody wore that hungry, dejected look. They eat and laugh and sleep. Maybe lie back in the hammock and day dream like everybody else.

It isn't a life of poverty for the fishermen. It is just living in a private little world that the big world has overgrown like a jungle.

Houston Police Find Two Bodies

HOUSTON (AP)—Police broke down a back door and found the mutilated bodies of an elderly Houston couple in a refrigerator at their home Wednesday night.

Deputy county medical examiner Henry Ismunde identified them as Fred Rogers, 84, a retired real estate man, and his wife Edwina, 79.

Detectives said they were hunting a son, Charles Rogers, 45, who was reported missing.

A nephew of the couple, Marvin Martin, 55, of suburban Channelview, summoned officers, advising them the house was locked and he was unable to rouse anyone inside. The dwelling is near the edge of downtown Houston.

Ismunde said a knife and scissors on a table in the kitchen apparently were used to kill Rogers and his wife. Both bodies were decapitated and the heads placed in sacks.

Investigators said the slayings apparently occurred several days ago.

Mrs. Rogers' employer, Mrs. Hazel Kedy, told police she telephoned the couple's home last Saturday and received no answer.

Actress And Cortege Move From Motel

LACONIA, N.H. (AP) — Actress Jayne Mansfield, her husband, their four children, and their seven dogs have had to move out of the motel where they were staying.

Philip Roux, owner of the motel on Paugus Bay, said: "Seven dogs are six too many."

"Miss Mansfield is a fine person," he said Wednesday, "but she's no different from any other guest when it comes to this kind of problem."

Miss Mansfield is rehearsing for a summer theater play.

LANA'S MRS. EATON NOW — Movie actress Lana Turner and Robert P. Eaton, a Hollywood, Calif., businessman, are pictured in Arlington, Va., after marriage. It was sixth marriage for Lana, first for Eaton, who is in the movie production business. (AP Wirephoto)

Rio Grande Missions Built Long Before Pilgrims Came

EL PASO, Tex., (AP) — A string of missions in the El Paso area shows how important "the Pass to the North" was hundreds of years before the Pilgrims landed on the East Coast of North America.

These outposts — the thick-walled missions built along the south Franciscan trail — still stand in the El Paso - Juarez - Rio Grande Valley area.

The first of the missions, Nuestra Senora del Guadalupe del Paso del Notre, was built in 1659 by Fray Garcia de San Francisco y Zuniga with help of 10 Christianized Indian families. It stands in the center of the busy downtown district of the Mexican border city of Juarez, Mexico, across the Rio Grande during colonial days and was a refuge for the Spaniard and Christian Indians fleeing from Indian uprisings at Santa Fe in 1680.

Two other missions were founded in the vicinity in 1682-Zslete and Socorro in southeast El Paso County.

San Elizario, a little below Socorro, grew from a military garrison and the original garrison chapel stands in the center of the quiet farming community.

The mission de Corpus Christi de la Ysleta del Sur was founded at Ysleta for the Tigua Indians, who still maintain their tribal headquarters in this El Paso suburb.

The Tiguas conduct many of their tribal ceremonies at the mission, one of the most important being the feast of St. Anthony on June 13.

Adjacent to the gleaming white mission at Ysleta is a plot of ground that has been cultivated continually by the Franciscan fathers since the founding of the mission in 1682.

The mission at Socorro was founded, according to tradition, on the spot where an ox cart carrying the statue of San Miguel sank in the mud left by a Rio Grande flood. Unable to move the cart, the Indians took this as a sign that the saint wanted to stay where he was.

The mission was inundated in 1776 by a flood and was rebuilt. The original statue is still there. Intricate carvings decorate the ceiling of the mission. The adobe walls are three feet thick, and the wooden framework is held together with wooden pegs.

The San Elizario Chapel was built in the late 1700s as the church of the headquarters established there by the Spanish viceroy. An excellent example of later Spanish colonial architecture, the chapel stand in contrast to the austere lines of the earlier missions.

FAT OVERWEIGHT

Available to you without a doctor's prescription, our product called Odrinex. You must lose ugly fat or your money back. Odrinex is a fine tablet and easily swallowed. Get rid of excess fat and live longer. Odrinex costs $3.00 and is sold on this guarantee: If not satisfied for any reason, just return the package to your druggist and get your full money back. No questions asked. Odrinex is sold with this guarantee by: Irwin Drug Store—Snyder—Mail orders Filled.

SCAT ... Cable TV Service
5 CHANNELS OF TV
Programming From
NBC, CBS, ABC
Snyder Community
Antenna Television
"If You Like TV
You'll Love SCAT"

A WINDOW on the WORLD

with

RURAL ELECTRICITY

Today, all Americans can sit in on the great events of our times. In addition to all the comforts and labor-saving tools of the Twentieth Century which electricity has brought to rural America, the power line has truly opened a window on the rest of the world.

Rural electrification has made it possible for people in the most remote areas to be well-informed by radio and television. Rural people can now take an ever greater part in America's social, political, and economic life, thanks to rural electrification.

We are proud of our role in helping to open this window on the world!

Midwest Electric Cooperative

ROBY — SNYDER

Ambulance Service

Dial HI 3-3533

BOLGER FUNERAL HOME

SNYDER'S NEW PLYMOUTH AND CHRYSLER DEALER!

Meet Him:

JOHN H. THOMAS

See His New Showroom:

Enjoy His Hospitality:

Come on in. It's open house. We're your new neighbors and we'd like to get acquainted. We won't charge you a cent to look around, or to relax with a cup of coffee or two. Join us.

Our entire sales and service staff will be on hand to answer any questions you may have. We're anxious to meet you so that you'll know all about us the next time you're in the market for a new or used car.

CHRYSLER DIVISION CHRYSLER MOTORS CORPORATION

Tune in Bob Hope and The Chrysler Theatre, NBC-TV, Fridays.

THOMAS CHRYSLER—PLYMOUTH

2103 25th. St. Snyder, Texas