TUESDAY

THE SNYDER DAILY NEWS

VOL. 18, NO. 242 SNYDER, TEXAS (79549) TUESDAY, FEBRUARY 13, 1968 EIGHT PAGES—PRICE 5c

Sleet, Snow, Invade Panhandle

The SDN COLUMN

It will be interesting to see how persons in the Federal Government, including Congressmen and Senators react personally to pleas by the President for less foreign travel. And, by reaction I mean their personal response to the urge to "junket." Most of them have had their say in the halls of Congress concerning foreign travel reduction. In the months ahead we will see how they apply it to themselves.

Rep. George Mahon, speaking here last Jan. 2, noted that one of the recurring problems in fiscal matters was the urge to travel that many legislators seemed to have continually.

Probably many of them would be better off, politically and otherwise, if they stayed home, and especially if they stayed away from Vietnam. Some of the most amusing pictures I have seen in the great volumes of materials offered newspapers "free" are pictures of politicians in fatigue uniforms "visiting" with men in the armed forces near the scene of action. One such photograph of a rather corpulent gentleman almost led me to believe that a comic picture from the Bob Hope road show had gone astray and was late arriving. Closer inspection revealed that it wasn't a professional entertainer at all, but a bone fide Congressman.

Military leaders naturally are reluctant to voice direct protest, but on accasion they have managed to get the message through that visiting "VIPS" near the front require sacrifices on the part of military units. Men that might otherwise be engaged in activities involved with the actual war often are required for escorts and for entertainment purposes.

★ ★ ★

An interesting leaflet from the Texas Cottonseed Crushers Association has arrived, and it urges cotton farmers to think twice before diverting more cotton acrces to other uses this year. It notes that government stocks of cotton were well below the million-bale mark in mid-January and that December estimates of the 1967 crop likely were too high. They estimate that a 62 per cent increase in production will be required in 1968 to provide a normal supply of cotton.

Of course the crushers are interested in the seed. Modern living standards depend heavily upon the cottonseed for a variety of items.

There was a time when cottonseed mostly were used at home on self-sustaining family farms. They were fed to milk cows because, without any scientific basis, farmers knew that a diet of cottonseed increased milk production. There was only one problem — the cottonseed diet for the cow also resulted in light - colored butter. Rich yellow, a little darker than a lemon, was about the only kind of butter tolerated without apology in those days.

The modern users of cottonseed oil have overcome this obstacle. Their oleo is as yellow as the best country butter of long ago — WACIL McNAIR

★ ★ ★

THE WEATHER

SNYDER TEMPERATURES: High Monday, 56 degrees; low, 22 degrees; reading at 7 a.m. today, 22 degrees; precipitation, .60.

Northwest Texas: Mostly cloudy and colder this afternoon and tonight. Intermittent freezing drizzle or light snow in extreme south, ending early this afternoon. Cloudy and cold Wednesday. Low tonight 5 in northwest to 20 in southeast. High Wednesday 25 to 35.

North Central Texas: Cloudy and colder tonight. Scattered light rain in south, ending early this afternoon. Mostly cloudy and cold Wednesday. Low tonight 17 in northwest to 28 in south. High Wednesday 28 to 40.

Northeast Texas: Cloudy and colder tonight. Mostly cloudy and cold Wednesday. Low tonight 20 in northwest to 35 in extreme south. High Wednesday 35 to 45.

Coast: Small craft warnings are up for increasing north winds 15 to 25 knots tonight; decreasing to 10 to 20 knots Wednesday.

South Central Texas: Travelers warnings in extreme north tonight. Some freezing drizzle in extreme north late tonight and Wednesday morning, otherwse cloudy and colder with occasional rain through Wednesday. Low tonight 30 to 40 in north, 40 to 50 in south. High Wednesday 40 to 50 in north, 50 to 55 in south.

Southwest Texas: Travelers warnings in extreme north today and in all but extreme south tonight. Occasional light snow mixed with freezing rain or drizzle in all areas but extreme south tonight, decreasing Wednesday. Cloudy through Wednesday with occasional light rain elsewhere. Low tonight 25 to 35. High Wednesday 35 to 45.

SNYDER
The City
With A
SPARKLE

★ ★ ★

Snyder Area Braces For More Cold

Snyder area residents shivered this morning under a damp, arctic blast that promised even colder weather in the next few hours.

The mercury dipped to 22 degrees early this morning. The plunge in temperature followed an afternoon and evening of intermittent rainfall that resulted in a significant amount of moisture.

The official gauge at the city water plant in Snyder had logged .60 of an inch of rain this morning. More light precipitation, mostly in the form of light snow flurries, was expected through the day and possibly into tonight, according to forecasts.

Junior Stock Show Opens On Thursday

Plans are about complete for the annual Scurry County Junior Livestock Show to be held Thursday through Saturday in the County Barn in Towle Park.

Jimmy Beck of Hermleigh, Carl Williams of Camp Springs and Burl Belew of Fluvanna were re-elected to the board of directors of the Scurry County Junior Livestock Assn. at a meeting held last night in the County Barn. Directors will name a slate of new officers.

Scurry County youth will begin bringing their entries into the barn tomorrow. Judging of hogs will be held Thursday night. Sheep go into the arena Friday morning, and judging of calves will be held that night.

"We expect another good turnout this year," declared show officials. They predicted some 30 calves and over 200 hogs and lambs would be entered in the show.

The annual event will conclude with a sale at 1 p.m. Saturday.

Panel Named To Study Liquor Laws

AUSTIN (AP) — Rep. R. H. Cory of Victoria named today the four other men who will serve on a special house committee to study Texas liquor laws and recommend changes.

The four are Reps. James Slider of Naples, Bill Clayton of Spring Lake, Cletus Davis of Houston and Roy Garwood of San Antonio.

Cory said an organization meeting will be held here Saturday.

FIGHT FIRE—Snyder Firemen and Volunteers quelled a blaze at a small frame house on East Fortieth Street in sub-freezing temperature this morning. The interior was destroyed, but firemen were able to prevent the flames from spreading to a car parked south of the house and to an adjacent dwelling. Owner of the structure is John Voss.

CITADEL IN HUE

Reds Repel Assault

By GEORGE ESPER
Associated Press Writer

SAIGON (AP) — U.S. and South Vietnamese Marines launched a ground assault against strong enemy forces inside the walled Citadel at Hue today, but heavy small-arms, machine-gun and rocket fire drove them back.

The North Vietnamese troops fought from gunpits burrowed deep inside the grimy black stone walls of the inner Citadel in the former imperial capital 400 miles northeast of Saigon.

AP photographer Al Chang reported from Hue that the sky had cleared after two weeks of monsoon rains, but no air support was flown for the Marines today. Air strikes had been flown against enemy positions in the Citadel Monday, and there was no immediate explanation why no planes were in the air today.

"Where the hell is our air support?" one Marine asked Chang bitterly after the costly, unsuccessful assault on the Citadel's inner walls. "We are being chopped up."

More than 1,000 U.S. Marines and South Vietnamese troops were tightening the vise beside the north bank of the Perfume River. On the south bank, in Hue's modern quarter the Americans had regained control, and the population crept out of refugee camps and shell-marked homes to bury the dead in hastily dug graves.

"The situation in Hue the last three days is generally the same," a U.S. spokesman said in Saigon. "They are holding out along the south wall of the Citadel with their extremely strong point at the southwest corner."

Allied spokesmen said that the 14 days of fighting in Hue have cost the North Vietnamese and Viet Cong 2,393 dead, about half of them inside the Citadel. South Vietnamese casualties were reported moderate, meaning the government force was hard hit. There was no announcement of U.S. casualties.

Hue, 400 miles northeast of Saigon, is the last of 35 South Vietnamese cities and towns where Communist forces are still fighting as organized units two weeks after the start of their biggest offensive of the war. It has cost them, by government count, 32,245 men killed, or more than half of the 60,000 troops U.S. officers believe they committed to the offensive.

BUT FOR HANOI DOUBLECROSS

LBJ Would 'Meet Tomorrow'

By FRANK CORMIER
Associated Press Writer

WASHINGTON (AP) — President Johnson says despite the massive Communist offensive in South Vietnam he will halt bombing of the North, start peace talks tomorrow and let the enemy "write the agenda" —if Hanoi doesn't try a doublecross.

This was Johnson's off-the-cuff reaction Monday when 1 of 11 college student vistors at the White House argued that campus antiwar demonstrators "are not just the unwashed" but include brilliant young people.

Rep. Roman C. Pucinski D-Ill., earlier told a Chicago audience a presidential emissary was in Hanoi to discuss a possible bombing halt and negotiations to end the war when Communists attacked the U.S. Embassy in Saigon last month.

Pucinski said: "As a matter of fact, the U.S. had to stop the bombing of Hanoi to assure safe passage for the emissary," whom he declined to name.

But he said the emissary was still in Hanoi "as far as we know and he may still be talking to the North Vietnamese."

The White House and State Department declined comment.

Johnson said he thought he understood youthful Vietnam dissenters—"none of us wants to die"—but declared "we have gone just as far as decent and honorable people can go" to seek a Vietnam peace.

It was a spontaneous presidential performance—75 minutes of it—in a White House sitting room. With five reporters watching and taking notes, Johnson opened himself to all questions and, in answering, paced, gesticulated, grimaced and orated with more emotion than is normal in his public appearances.

Despite the bloody fracture of the planned Tet truce, Johnson said of the Communists:

"We would meet then tomorrow. But we are not going to surrender. We are willing to reason. We are willing to talk. We are willing to let them write the agenda and say, 'Here are the first subjects you talk about.'"

White House officials made it clear later the United States would expect to cover its own preferred topics later in any negotiations.

TYPE OF SOVIET TANK REPORTEDLY USED IN VIETNAM — This is the Russian amphibious tank PT76 which U.S. officers said the North Vietnamese used in capturing the Lang Vei Special Forces camp three miles west of Khe Sanh. First reports of the Lang Vei battle also identified the tanks as the Russian T34 but U.S. officers said an aerial photograph showed they were PT76s. (AP Wirephoto via cable from Bonn)

Three Killed On Highways

BY THE ASSOCIATED PRESS

An unstoppable winter storm dumped 4 inches of snow on the Texas Panhandle-Plains country today and shoved into the Texas heartlands with a bitter mixture of snow, rain and sleet.

At least three deaths were attributed to the new onslaught of winter, with all three lives claimed by collisions on icy roads.

Some rural schools were closed.

Childress and Paducah in West Texas each had 4 inches of snow on the ground shortly after dawn. Highways across a broad slice of the northern half of Texas were hazardous.

The Highway Department at Austin reported sleet, snow or ice on all highways in the Childress, Amarillo and Wichita Falls districts.

The Lubbock area reported snow on all highways in the district with the exceptions of those in Gaines, Dawson and Yoakum Counties. Bridges were iced around San Angelo and throughout the Abilene area.

The icy highways began piling up traffic. The Department of Public Safety at Childress reported severtl trouble spots, with a mail truck blocking a highway near the Goodlett community and two jacknifed trucks stopping traffic east of Chillocothe.

Schools were dismissed for the day in the Estelline community.

The third victim of bad roads was Mrs. Lilan H. Hutcheson, 63, postmaster of Parnell. She was killed Monday night when her automobile collided with a pickup truck on ice-coated Texas 86 15 miles south of Memphis in the Chidress area.

Amarillo and Dalhart had 2 inches of snow on the ground at dawn and Wichita Falls bore a 1-inch covering.

The brunt of the storm was yet to come. The Weather Bureau put out hazardous driving warnings for the Panhandle-Plains and a traveler's warning went up for the north portion of North Central Texas.

Accumulations of 2 to 4 inches of snow were expected by nightfall for the northern portion of North Central Texas.

Temperatures remained warm ahead of the icy blast. Presidio's 77-degree reading ranked as the highest in the nation Monday and today's pre-dawn lows ranged from 59 at Corpus Christi down to a chilling 13 at Dalhart.

Widespread showers continued to dampen the area ahead of the cold front and shortly after dawn a system of rain and sleet had pushed as far east as the Palestine area.

At 7 a.m. freezing rain was falling at Abilene, while Lubbock, Wichita Falls and Amarillo all reported snow.

Joe Sentell In City Race

Joe Sentell, local insurance man, filed this morning for a place on the city election ballot for Councilman, Place 2.

Sentell is the third candidate to announce and he opposes Wayne Monroney, who annouced last week, in the race for Place 2 Councilman.

James L. Kincaid, Councilman for Place 4, announced for re-election yesterday.

City voters also will elect a mayor and a councilman for Place 6 in the election scheduled for April 2. Rayburn Burgess is the present councilman for Place 6 and he had not announced his intentions this morning concerning the city election this year. Mayor M. L. Broman already has announced that he is not a candidate for re-election.

Surveyor Is Active Again

PASADENA, Calif. (AP) — Surveyor 8 was turning out pictures on the moon today after remaining inactive for three weeks.

The picture taking resumed Monday—but carefully. Jet Propulsion Laboratory controllers were fearful the pacecraft would overheat as the lunar day took over.

Four Seeking School Posts

The field of candidates for the Snyder School Trustee election had increased to four this morning.

Dan Cotton, who is filling out an unexpired term vacated by a resignation filed as a candidate. Also filing today was Darrell Sims.

Cotton was appointed to fill the term left vacant when Charles Hartman moved from the city. He is an attorney and former county clerk.

Sims, who ran as a write-in candidate last year, has been engaged in farming and employed at the ASCS office here. He is a former teacher.

Others in the race for three posts to be filled on the board are William J. Schiebel and Kenneth Wilson, both running for re-election.

Humphreys Named To Liquor Board

AUSTIN (AP) — The Texas Liquor Control Board announced today the appointment of O. N. Humphreys Jr., chief of the Department of Public Safety's intelligence section, as the board's assistant administrator.

The announcement was made at about 9 a.m. after Humphrey's appointment was reported in the Austin American.

Humphreys, 43, has headed the DPS intelligence operations for 11 years. He succeeds William Ferguson who resigned as assistant administrator, effective Jan. 31, in the midst of the LCB investigation of alleged irregularities.

Board Member O. R. Crawford of Jasper issued a brief statement in behalf of the three-man board.

Crawford said Humphreys would assume his duties as soon as he could finish his work at the DPS. The intelligence division has been closely connected with the current investigation, and Humphreys is reported to have made a number of suggestions to the three board members.

Humphreys, a Brenham native, attended the University of Houston and the University of Georgia before he was commissioned as a Marine fighter pilot in 1943. He served for about 18 months in the Pacific during World War II, flying fighters in the Eniwetok, the Marianas and Saipan campaigns.

After the war he attended Sam Houston State College for four semesters, then joined the Highway Patrol in 1948. He moved into intelligence work in 1953 and has headed the DPS intelligence section since 1956.

Crawford said the board feels fortunate to obtain the services of Mr. Humphreys in our unrelenting efforts to find every possible weakness in the board's operation and take corrective measures."

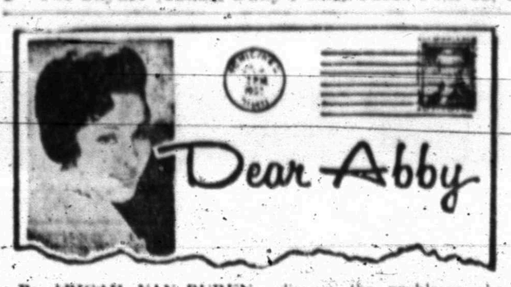

By ABIGAIL VAN BUREN

DEAR ABBY: I am a 28-year-old bachelor who has a promising future in the investment business. Last summer I became acquainted with a lovely girl who is now a senior in college, and we've seen each other several times. (We are separated by 300 miles.)

Last month I wrote to her and proposed marriage. I did it in a very business like manner because I didn't want there to be any misunderstanding as to what I had to offer her in the way of security, and what I expected of a wife. For example:

(1) I expect to be served a HOT breakfast six days a week. (On Sundays, I would serve her.)

(2) No hired help until we have a child.

(3) We will have no less than four children.

(4) I shall handle all the money.

I know she received my letter as I sent it registered mail, but I have received no reply. Should I write to her again, or give her more time to think it over?

SAN FRANCISCAN

DEAR SAN FRANCISCAN: Surely, you jest? Perhaps the girl is so overwhelmed with your proposal of marriage that she's paralyzed by indecision — but don't bank on it.

• • •

DEAR ABBY: This is for "HAD IT," the second wife who resented her husband's "ex" calling him at home to discuss the problems she was having with their teen-aged children: I hope you are wise enough to take Abby's advice and remain silent and patient.

I am a second wife who had the same problem. I was blind-jealous and I became furious every time my husband's "ex" telephoned him at home to discuss the children and their problems. I finally put my foot down and told him I wanted no more of it. He promised there wouldn't be. And there wasn't.

Later on, when his 17-year-old daughter got into trouble with a boy, I blamed myself. Perhaps if the girl's mother had been able to confer with the father, that awful mess could have been prevented. I have regretted it ever since.

SORRY IN LEXINGTON

DEAR SORRY: Don't blame yourself. Had your husband been half a man, he'd have continued to make himself available to his "ex" to discuss their children's problems. Since you became furious when his "ex" telephoned him at home, he could have arranged to have received her calls elsewhere.

Whether the "awful mess" could have been prevented had the girl's parents continued to confer, is anybody's guess, but don't blame yourself because your husband abandoned his responsibilities as a father to appease a "blind-jealous" wife.

• • •

DEAR ABBY: I may have a helpful suggestion for that mother whose little 4-year-old boy has to wear an eye patch over one eye temporarily. She said the boy was constantly asked by strangers, "What's the matter with your eye, little boy?"

My son also had to wear an eye patch for the same reason. He had one "lazy" eye, which his doctor strengthened by covering the normal eye, thus forcing the "lazy" eye to work twice as hard.

Our boy, too, was bothered by inquisitive strangers, so we taught him to say, "O, it's just a little AMBLYOPIA." Of course, no one knew what it was, and since they were ashamed to admit their ignorance, they just walked away, shaking their heads.

MRS. M. C. N. J.

• • •

Problems ?Write to Abby, Box 69700, Los Angeles, Cal., 90069 For a personal reply, inclose a stamped, self-addressed envelope.

FOR ABBY'S NEW BOOKLET "WHAT TEEN-AGERS WANT TO KNOW," SEND $1.00 TO ABBY, BOX 69700, LOS ANGELES, CAL. 90069.

Ten Texans Casualties

WASHINGTON (AP)—The latest casualty list from the war in Vietnam includes the names of ten Texas men killed.

Killed in action were two soldiers and seven Marines.

They were:

ARMY

Sgt. 1.C. Felix A. Ruiz, son Kenneth E. Hotchkiss, son of of Mrs. Petra A. Ruiz, 1708 West Houston St., San Antonio; Pfc. Kenneth E. Hotchkiss, son of Mrs. Lina Shadden, 5211 Guinevere Ave., San Antonio.

MARINE CORPS

Cpl. Jimmy A. Metcalf, son of Mr. and Mrs. James R. Metcalf, 10007 Lose Drive Dallas; Cpl. Enrique Vasquez, son of Mr. and Mrs. Felix Vasquez, 136 Pacific, El Paso; Lance Cpl. Johnnie B. Jackson, husband of Mrs. Johnnie B. Jackson, 3636 East Everglade, Odessa; Pfc. James E. Craven, III, son of Mrs. Mildred Craven, 1850 Arroya Vista, San Antonia, Pfc, Nolberto Frausto, Jr., husband of Mrs. Nolbert Frausto, Jr., P.O. Box 161, Del Rio; Pfc. Jimmie C. Palmo, husband of Mrs. Jimmie C. Palmo, 2315 Hudspeth Ave., Dallas; Pfc. Ernest V. Taylor, son of Mr. and Mrs. Julius Taylor, 938 Melba St., Dallas.

Changed from missing to dead —hostile was Army Spec. 4 Ray C. Banks, husband of Mrs. Pamela W. Banks, Route 4 Box 28, Winnsboro.

Two In Area On WTSU Honor Roll

CANYON — John B. Burton, Snyder, and Kathryn E. Holmes, of Gail, have been listed on the fall semester honor roll at West Texas State University.

To be named to the honor roll, a student must be taking 15 or more semester hours and compile a 2.5 out of a possible 3.0 grade point average.

Burton, son of Mr. and Mrs. J. C. Burton, Jr., 2701 Avenue F, compiled a 2.6 average. He is a sophomore music education major.

Miss Holmes also earned a 2.6 average. She is a freshman at WTSU.

THE SNYDER DAILY NEWS

Published Sunday morning and each evening except Saturday by the Feather Printing and Publishing Co., Inc., at Snyder, Texas 79549.

Entered as second-class matter at the Post office at Snyder, Texas.

SUBSCRIPTION RATES: By carrier in Snyder 35 cents per week $1.50 per month. By mail in Scurry and adjoining Conuties, one year $9.95. Balance of Texas one year $12.50. All other States $15.00.

MEMBER OF THE ASSOCIATED PRESS.

The Associated Press is exclusively entitled to use for republication all news dispatches in this newspaper also local news published herein. All rights reserved for republication of special dispatches.

More Thefts, Burglaries Are Cleared

City Police have cleared two additional burglaries and five thefts in another crackdown on crime in Snyder.

Chief of Police Stephen Clark said recent arrests ultimately may clear as many as 30 thefts and eight or nine burglaries. He described the suspects as being members "of a gang."

Charged with misdemeanor theft in County Court were Richard Morgan, Ronnie Gassaway, Buster Morgan, Dean Hazlewood and Billy Bennett.

The five are suspects in the theft of auto parts from Bill Baldwin's Auto Salvage Co. on Feb. 3. Gasoline was taken from Dave Harlin's Hot Oil Service in three separate thefts Feb. 3, Feb. 4 and Feb. 5, and the youths also are implicated in these offenses, according to Clark.

He said two other cases involving thefts in the county are being investigated by Sheriff's Authorities.

Buster Morgan, Hazlewood and Bennett are being held in County Jail in lieu of $2,000 bond. Richard Morgan is being held in lieu of $1,000 bond. Gassaway was released after posting $1,000 bond.

Clark said two juveniles, arrested in connection with the burglary of a local pool hall Sept. 10 have been turned over to Juvenile Authorities.

He said another burglary — of Northwest Elementary School in February of 1963 — has been cleared with the arrest of Larry Wayne Bennett. A charge of burglary has been filed in Justice Court, and bond was to be set this morning.

Charges previously had been filed against another suspect, and a warrant has been issued of another one.

Union Brass Leaves ADA

BY THE ASSOCIATED PRESS

The presidents of three major unions have resigned from the Americans for Democratic Action over the organization's endorsement of Sen. Eugene J. McCarthy's presidential bid.

The union presidents, each an ADA board member, are I. W. Abel of the United Steelworkers Union, Joseph A. Beirne of the Communications Workers of America and Louis Stulberg of the International Ladies Garment Workers Union.

They said Monday the endorsement of the Minnesota Democrat's candidacy is ill-considered and an unwarranted repudiation of President Johnson solely on the Vietnam war issue. McCarthy is running in opposition to Johnson's Vietnam policy.

Stulberg also withdrew his union's support from the ADA. Neither the Steelworkers nor the Garment Workers have any corporate ties with ADA.

Adjourns Abruptly

AUSTIN (AP)—The Senate interim committee studying the doctrine of governmental immunity adjourned abruptly Monday after it discovered there was no quorum.

It heard only one witness, W. Page Keeton, dean of the University of Texas Law School, who favored abolition of the doctrine.

The only members of the committee present at the hearing were Sens. Oscar Mauzy, Dallas, and Tom Creighton, Mineral Wells. Creighton pointed out that the last meeting had been adjourned—not merely recessed—and that it was illegally constituted without a quorum.

Keeton said the distinction between governmental and proprietary functions was artificial and should be eliminated. A man should be able to sue a city, for example, that negligently causes him injury because of a faulty traffic signal.

Keeton said this distinction was artificial. He said he told his law students the only way to determine whether a case involved governmental functions or proprietary functions is to compare it with similar cases already decided.

Freighter Is Missing

NEW YORK (AP) — A Danish freighter loaded with 51 tons of explosives is missing in the Atlentic Ocean somewhere between the Azores and a U.S. Army post in Georgia, the Coast Guard said today.

The 163-foot Elsa Lindinger left San Miguel in the Azores Jan. 29 with a crew of seven. It's last radio message was received Feb. 6 when it reported it was 48 hours from its destination, the Army depot at St. Mary's, Ga., the Coast Guard said.

The freighter ran aground when it left Scotland last January and required repairs in Dublin. When it arrived in the Azores, it had engine trouble.

573-3514
SNYDER AMBULANCE SERVICE
Odis Glasscock

Chef's Wednesday Noon Special!
BRAIZED SHORT RIBS
Vegetable — Salad — Drink
$1.40
For Members & Guests
Snyder Country Club

FAMOUS LEGS — Betty Grable, displaying her still gorgeous gams, rehearses a song and dance production of title tune of "Hello Dolly" for a guest appearance on Carol Burnett television show. She started her career in show business in 1933. (AP Wirephoto)

Brant To Do Lab Work

DALLAS (AP) — Freddie Brant, whose medical career collapsed when it was found he was not a doctor, is going back to work as a lab technician.

Brant, who is free on bond after being arraigned on indictments in Kaufman and Trinity counties, moved his wife and child from Groveton to Dallas Monday.

His attorney, Emmett Colvin Jr., said Brant has accepted a job as a lab technician in Dallas but declined to name the clinic.

Colvin said his client is legally qualified as a lab and x-ray technician.

Friends at Groveton, where Brant practiced as the only physician, posted bond for him.

MORE

Chief Agnew Is New Navy Recruiter

Chief Machinist Mate John T. Agnew has arrived in Sweetwater with his family and will assume duties as the new Navy Recruiter. He will relieve the present recruiter, Mary Baker, AT1, who has been re-assigned to the Naval Air Support Unit at Iwakuni, Japan.

Chief Agnew is a veteran of nine years of naval service and is the holder of the National Defense Medal, the Viet Nam Service Medal, the Viet Nam Campaign Medal, the Good Conduct Medal and the Navy Unit Commendation Ribbon. His last tour of duty prior to reporting to recruiting duty, was aboard the nuclear aircraft carrier, U. S. S. Enterprise. He has also served aboard the USS Regulus and the aircraft carrier Bon Homme Richard.

Chief Agnew is from Albuquerque, N. M., and graduated from Highland High School there prior to enlisting in the Navy in November of 1959.

He is married to the former Nikki Devall also of Albuquerque and they have a son Robert, age two.

The Navy Recruiting office, located in the basement of the Post Office in Sweetwater, serves Nolan, Fisher, Mitchell, Scurry and Stonewall counties. Anyone from these areas desiring information about the Navy, can call Chief Agnew collect, BE4-8000, or write U. S. Navy Recruiting Station, 201 East Third Street, Sweetwater, 79556. Chief Agnew also will make weekly trips to Snyder, Colorado City, Rotan, Roby, Loraine and Aspermont. Check your local Post Office for time and day, which will be posted.

Borden Sets Heart Drive

GAIL — The big event of the annual Borden County Heart Fund drive has been scheduled for Friday night.

The attraction will be a "Hootenanny," which will begin at 7:30 p.m. in the Sheriff's Posse building in Gail.

Contributions will be accepted for the Heart Association throughout the event. Residents of the surrounding area are invited to attend, said Pauline Clark, Borden County Heart Fund Chairman.

TIGER THEATRE & CAFETERIA
"dine during movie time"
DIAL 37-2-12
NOW THROUGH TUESDAY NIGHT
ANOTHER BIG FIRST RUN WESTERN
JAMES STEWART · HENRY FONDA
MEET IN THE HEAT OF
FIRECREEK
GARY LOCKWOOD · DEAN JAGGER
ED BEGLEY · JAY C. FLIPPEN · INGER STEVENS
TECHNICOLOR® PANAVISION® FROM WARNER BROS.-SEVEN ARTS

Graves, Craters Scar Hue Streets

By GEORGE MCARTHUR
Associated Press Writer

HUE, Vietnam (AP) — Hastily dug graves that sometimes are only haphazardly filled and shell holes in the streets scar Vietnam's ancient imperial capital, vivid wounds opened by the two-week battle which has wracked the city.

As fighting continues on the north bank of the Perfume River, around the old citadel where emperors were once enthroned, the stricken city is beginning to bury its dead.

When the North Vietnamese virtually overran the city Jan. 31, its population was about 145,000. About 100,000 of these lived in suburban villages whose small stucco, tile and thatch houses escaped widespread devastation.

However, the other 45,000 lived within the two-mile-square Citadel on the north bank of the Perfume River and in a similar sized area on the south bank, a section of French-style villas and buildings and tree-lined streets.

These sections were badly battered, and about 30,000 of the residents are refugees, according to the province chief, Lt. Col. Pham Van Khoa.

Bodies are decaying all over the city. Many have been rotting for two weeks. The stench would have been unbearable, but the weather has been cold for the past two weeks, with a misty monsoon rain falling most of the time, turning the city a muddy gray.

The Communists' 122mm rockets and the Americans' eight-inch howitzers left foot-deep holes all over the city. Many now are being used for graves.

Nobody knows how many soldiers died in Hue's two-week tragedy, much less the number of civilians. The toll was certainly heavy, and hordes of civilians walk the streets and roam the refugee areas, asking for relatives and friends.

For the moment there is enough food. Perhaps 50,000 pounds of American rice has been distributed, and more is aboard U.S. Navy landing craft coming up the river, frequently fighting through nests of Red gunners hidden on the lush banks.

Tidal Survey Set

WASHINGTON (AP) — A survey will begin in March to determine the tidal current pattern in Louisiana waterways adjacent to New Orleans, the Coast and Geodic Survey says. The survey was requested by the Port of New Orleans.

Ruled Suicide And Murder

WACO, Tex. (AP) — A Justice of the Peace ruled Monday that cultural leader William Sloane, 65, shot his Afghan hound and his wife to death Sunday night then killed himself.

Murder and suicide were ruled in the case by Justice of the Peace John Cabaniss.

Sloane, who was Oxford educated, had been president of the Waco Symphony Orchestra for a number of years and often entertained guest artists.

The bodies were found in a fashionable apartment building Sloane owned.

Sloane was a native of Norfolk, Va., and his ancestral residence is now "The Heritage," an historical museum. Mrs. Sloane was a native of Waco.

The Sloanes were married in 1948 and traveled extensively to Europe until ill health prevented such trips.

If I were a King
And had a Queen
Who had a Son and Heir—
I'd buy up every
Flower in Hinshaw's
To Grace the Royal Pair.

AUTO INSURANCE
From Old Line Companies!
We Can Fill All Your Insurance Needs
Hugh Boren & Son
INSURANCE AGENCY
N. W. Cor. Sq. Phone 573-3555

Penneys
ALWAYS FIRST QUALITY

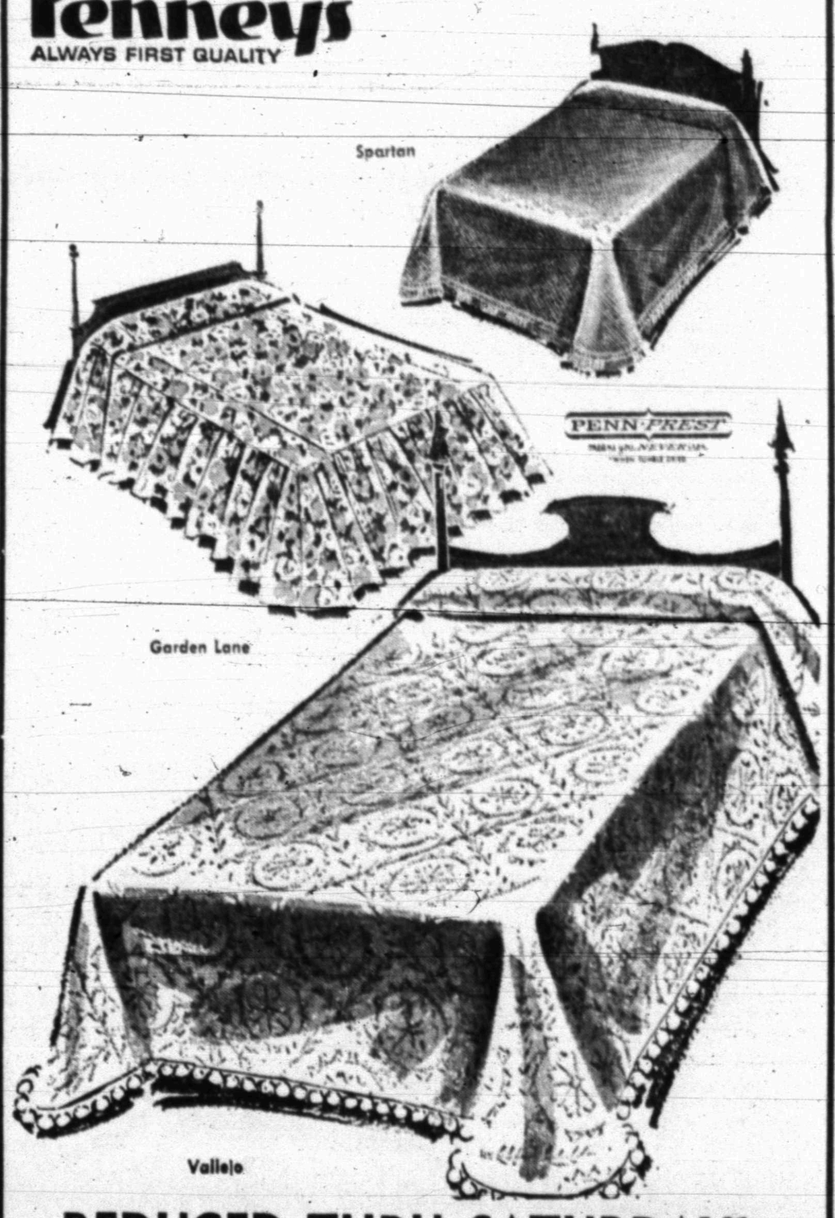

REDUCED THRU SATURDAY!

A special group of our best selling Fashion Manor® bedspreads

VALLEJO—Penn-Prest! A touch of old Spain interpreted in the superbly woven texture of matelassé cotton. Machine wash, never iron. White and new, decorator colors. reg. 13.98 NOW 11.88 full size

SPARTAN — Penn-Prest! Handsomely textured cotton. Smartly detailed to tips of deep moss fringe. Machine wash, never iron. Exciting colors! reg. 8.98 NOW 7.88 twin or full

GARDEN LANE—Quilt-top spread in a delightful floral print on polished cotton. Top puff-quilted with acetate fiberfill. Styled in beautiful colors. reg. 8.98 NOW 7.88 full size

CHARGE IT TODAY! OR USE OUR CONVENIENT LAYAWAY

ELEGANCE is used in this two-piece suit, inspired by HemisFair '68. The intriguing, squared print is woven in 100 per cent cotton.

Plainview HD Club Has Meet

The Plainview Home Demonstration Club met recently at Northeast community center with 13 members, one visitor, and one new member present.

Roll call was answered by "Personal ideas of being rich." New officers for the ensuing year were elected: Mrs. Carl Williams, president; Mrs. Will Murphree, vice president; Mrs. J. N. Eicke, secretary; Mrs. W. E. McMillan, treasurer and reporter; Mrs. E. L. Vandiver, council delegate. Committee chairmen elected were; Finance, Mrs. Joe Eicke and Mrs. Jesse Koonsman; Health, safety and EEE, Mrs. Leo Schattel and Mrs. John Floyd; Recreation, Mrs. Martha Davis and Mrs. K. G. Blalock; Yearbook, Mrs. Oren Sturdivant and Mrs. Raymond Hill; 4-H, Mrs. Edgar Shuler and Mrs. E. L. Vandiver; Citizenship, Mrs. Will Murphree and Mrs. C. E. Moore; Program, Mrs. Carl Williams and Mrs. W. E. McMillan; Sunshine, Mrs. Velma Baze; Food leaders, Mrs. Hugh Robinson and Mrs. E. L. Vandiver; Home Improvement, Mrs. J. N. Eicke and Mrs. Martha Davis.

Mrs. Raymond Hill was hostess and Mrs. Roe Rosson; a guest, received the Lucky Lady gift.

Mrs. Jesse Koonsman will be the next hostess. Women interested in Home Demonstration work are invited to attend. Next program will be on Vitamin A Foods and cake decorating.

received from Dorothy Kayser, thanking the chapter for nominating her name for publication in the book "Outstanding Young Women of America." A letter from Mel Gilbert asking for suggestions in which KSNY can be of service in the community was read. Montgomery, Alabama chapter sent a letter asking for a dessert recipe to be included in a new cook book.

Plans were made for participation in the Heart Fund Feb. 25, having a hat party and a spring rush session.

The next social will be a bowling party Feb. 17. Barbara York is hostess for the Feb. 20 meeting. Carol Cornelius will present the program and ask each member to bring a pencil and paper and a drawing of her favorite landscape.

A program on "Pleasure of Possession" was presented by Marianne Seitz and Helen Hall served refreshments.

Recently the sorority sisters of Beta Sigma Phi gave the Pledge Ritual in a candlelight ceremony to rushee Betty Holt.

WOMEN'S CALENDAR

TUESDAY

Toperettes meet at Stanfield cafeteria, 7 p.m. Visitors welcome.

Family night at Country Club. Activities start at 8 p.m.

WEDNESDAY

Altrurian Daughters, 12 noon at Martha Ann Woman's Club for Dutch Treat Valentine luncheon.

THURSDAY

AAUW meets at 7 p.m. at Lamar Junior High School. Hostesses Lida Rhodes, Bernice Parker and Irene Winter.

Ira PTA executive committee, 3 p.m. regular meeting at 4 p.m. in study hall.

Order of Eastern Stars meet at Masonic hall, 7:30 p.m.

FRIDAY

Altrurian Club, 3 p.m. at Martha Ann Woman's Club with Mrs. Dewey Odom hostess.

Friday duplicate bridge at Country Club, 9:30 a.m. Open.

SATURDAY

Lambda Kappa Chapter of Beta Sigma Phi bowling party.

SUNDAY

Duplicate bridge at Country Club, 1:30 p.m. Open.

China Grove News

By MRS. N. F. HALL

Mr. and Mrs. Lucky Merket and family of Colorado City visited Mr. and Mrs. Floyd W. Merket Sunday.

Kirk Allen of Big Spring spent the weekend with his grandparents, Mr. and Mrs. Leonard Allen.

Recent guests of Mr. and Mrs. Pete White were Mr. and Mrs. Tommy Jones and Regina of Lubbock, Mrs. Gladys Duncan of Coahoma, Mrs. Don Wester, Rickey and Angie of Midland. Mrs. White returned home Friday after a few days visit with her daughter, Mrs. Wester and children of Midland.

Recent guests of Mr. and Mrs. Jess Brown were Mr. and Mrs. Stanley Merket of Colorado City, Mr. and Mrs. Dan Hall of Stanton, and Mr. and Mrs. Johnny Brown and family.

Charlie White is in the Root Memorial Hospital in Colorado City. He suffered a heart attack Thursday.

Recent guests of Mr. and Mrs. N. F. Hall were Mr. and Mrs. Hollis Mize Jr. and Naomi of San Angelo, Mrs. Gladys Duncan of Coahoma, Mr. and Mrs. R. L. Hall, Wetonia, Lonnie and Donnie of Snyder, D. L. Cotton of Dunn, Mrs. Don Wester, Rickey and Angie of Midland, and Mrs. Pete White.

Wetonia Hall of Snyder was a Saturday afternoon guest of Cynthia and David Williams.

Mr. and Mrs. Roy Allen recently visited Mr. and Mrs. Matt Allen and children of Snyder.

Mrs. D. L. Cotton returned home Sunday from Moorpark, Calif., after being with her parents, who had been ill.

School Menu

THURSDAY

Beef Patties w-Onion Gravy
Creamed Potatoes
Green Salad w-Cabbage & Carrots
Batter Bread
Coconut Cookies
Milk

FRIDAY

Hamburgers on Buttered Bun
Pinto Beans
Lettuce & Tomatoes
Onions & Pickles
Potato Chips
Chocolate Pudding
Milk

Sorority Announces New Plans

The Lambda Kappa Chapter of Beta Sigma Phi met recently at Snyder Savings & Loan. After reading of the minutes the chapter was reminded of the State Convention being held July 12-14 in San Antonio. Plans are being made to send two members.

A thank you note was received from Dorothy Kayser, thanking the chapter for nominating her name for publication in the book "Outstanding Young Women of America."

Mrs. R. J. Rosson Hostess To Union HD Club

The Union Home Demonstration Club met recently in the home of Mrs. R. J. Rosson.

President Mrs. O. P. Tate called the meeting to order and gave the council report. Roll call was answered by eight members and one visitor, Mrs. J. D. Hooker. Recreation was led by Mrs. I. T. Huckabee.

Mrs. Rosson and Mrs. Schulze gave a demonstration on cooking foods containing vitamin A. Mrs. Schulze received the hostess gift.

Refreshments of cake and coffee were served.

The next meeting will be held in the home of Mrs. Bob VanNest, 2703 Avenue U on March 6 at 2 p.m.

I would like to say
THANK YOU
to all my customers for whom I have done re-weaving, as I am moving to Abilene.
May God bless each one and Thank You.
MRS. LEVI LACK

Mercerized Sewing THREAD
All Colors
35 Yd. Spool
No Limit
3¢ Spool

Polyethylene DECANTER
W/Cover
Gallon Size
57¢

Plastic Brush ROLLERS
12 Bouffant
12 Jumbo
12 Shortie
Asst'd. Colors
Reg. $1.00
77¢

FOAM FLAKES
1001 Uses
Jumbo Size 99¢

HAIR SPRAY
Lanolin Plus
Regular
Hard to Hold 39¢

STRIPE SHEETS
Colors:
Blue — Raspberry
Bronze — Green
Size 81x108 $2.99

Quality Satinette Panties
Colors: Blue
Pink — White
Children
Sizes 2-14 49¢

TRASH CAN
Polyethylene
With Cover
10 Gal. Size $1.27

REMEMBER VALENTINE DAY FEB. 14th

WHITFIELD'S
Highland Shopping Center

KNOW THE BEST BUY THE BEST ...AND SAVE!
FINE FOOD

"for goodness sake"
TEA Shurfine ¼-Lb. 23¢
COFFEE Folger's Lb. 69¢
COCA COLA King Size 6-Btl. Ctn. Plus Deposit 39¢
OLEO Kraft Parkay 2 Lbs 49¢
PEACHES Del Monte No. 2½ Can 25¢
TOILET TISSUE Soflin 10 Roll Pkg. 69¢

Crown PEANUT BUTTER 2½-Lb. 79c
Shurfine Early Harvest PEAS No. 303 Can 2 For 49c
Shurfine, No. 303 Can PORK & BEANS 2 For 31c
Del Monte Cream Style CORN No. 303 Can 2 For 59c
Blue Plate Cut OKRA No. 303 Can 29c
Campbell's, No. 300 Can BARBECUE BEANS 2 For 45c
Shurfine Cut Green Beans and No. 303 Can IRISH POTATOES 2 For 43c
Food King Red, No. 300 Can KIDNEY BEANS 2 For 29c
Austex Spaghetti & MEAT BALLS No. 300 Can 31c
Food King SALAD DRESSING Qt. 41c
Pepe's Jalapeno HOT SAUCE 6-Oz. 29c
DRANO LIQUID 20-Oz. 98c
Roxey, With Instant Gravy DOG FOOD 5 Lbs. 59c
Cotton Maid SPRAY STARCH Pt. 39c

Play Grand Prize — Every Card A Winner — Pick Up Your Card

No. 1 Russet POTATOES 10-Lb. Bag 49c
Medium Yellow ONIONS Lb. 10c
Mexico Valencia ORANGES 2 Lbs. 25c
Sunkist LEMONS Each 4c

Register For Daily Jackpot — Winner: Mrs. Willie Weaver

All Lean Meat, Pork TENDERLOIN Lb. 89c
Meaty Pork, Fresh BACKBONE Lb. 49c
Lots of Lean Meat, Fresh PORK RIBS Lb. 59c
Try These On Your Grill, Choice BEEF STEAK Rib Club Lb. 79c
Right Off the Killing Floor, Fresh PORK LIVER Lb. 29c
Cured Country Style, Shank Portion CURED HAM Lb. 43c
Whole Slabs, Rindless SLAB BACON 8 to 10 Lbs. Lb. 69c
Sliced Free of Charge With Purchase
Skinless FRANKS 2-Lb. Bag 79c
Blade Cut CHUCK ROAST Lb. 49c
Sliced BOLOGNA 3 Lbs. $1.00
The Largest Shrimp of All Jumbo Shrimp 5-Lb. Box $8.95
Ground Meat 3 Lbs. $1.00

SPECIAL NOTICE!
We Will Have Fish and Oysters Wednesday!
CATFISH — TROUT — LOUISIANA OYSTERS

WE GIVE BUCCANEER STAMPS Double On Wed. With Purchase of 2.50 or More

Rainbow Market
1614 25th STORE HOURS 7 A.M. to 10 P.M. — 7 DAYS A WEEK Phone 573-3802

HARDLY THE PICTURE OF HEALTH!

IN THE GAME TO WIN

Tenacity Is A Romney Trait

By WALTER R. MEARS
Associated Press Writer

WASHINGTON (AP) — People keep asking George Romney who he's going to support for the Republican presidential nomination if he can't win it himself, and the Michigan governor keeps telling them he doesn't expect to lose.

It would take a lot to shake that expectation and convince Romney he should stand aside or become a proxy for some other GOP moderate in the race for the White House.

In current political conjecture, New York Gov. Nelson A. Rockefeller, a determined noncandidate, would become the beneficiary should Romney drop from the race.

But Romney is not behaving like a man who has any intention of standing aside, no matter what the outcome of the early presidential primaries.

His standard answer to questions about the months ahead:

"I expect to win in New Hampshire, I expect to win in Wisconsin and I expect to win at Miami Beach."

That is the site of the Republican National Convention which opens Aug. 5.

If Romney makes good his claim and overcomes the New Hampshire odds, he could propel himself back toward the top ranking he enjoyed a year ago.

But Romney adds that he does not need a purality over former Vice President Richard M. Nixon in New Hampshire to remain in contention for the nomination.

He sets no firm target, says only that he realizes he must make a strong showing. And he adds that one game doesn't decide a championship.

Romney has taken to telling campaign audiences that he entered the New Hampshire race as a 5 to 1 underdog to Nixon. By that yardstick, any respectable showing in the March 12 primary would enable Romney to claim he was making substantial headway against Nixon.

It is a process which conceivably could be repeated in later primaries.

For once Romney gets into a game, it is hard to convince him he can't win it. Take bowling, at which Romney may have set a New England record in reverse.

He has tried it twice in New Hampshire. First time out, it took him 34 balls to knock down 10 pins. The regulation quota is two. Apparently unconvinced, he tried again later, and threw 33. He wouldn't quit until every pin was down.

That Romney trait could be the flaw in the scenario which has him slow Nixon's race in the earlier primaries, then stand aside and see Rockefeller emerge as the morerate GOP contender for the White House.

Rockefeller, who has supported Romney from the beginning, could not gracefully drop his non-candidate's role unless the Michigan governor had left the race.

As for the prospect of a Rockefeller draft at Miami Beach, Romney has been saying no candidate who has not declared himself and entered primaries is likely to emerge as the nominee.

Romney has said Rockefeller volunteered his campaign support with no commitments and no private understandings. He flew to Albany, N.Y., in Rockefeller's luxurious private plane a week ago and heard a toastmaster introduce his New York champion this way:

"Like John Alden, he likes to sing the praises of his friend."

Junior Editors Quiz on LEAVES

QUESTION: *Why do the leaves fall?*

* * * *

ANSWER: Leaves are born from buds. Inside each bud is a tiny, rolled-up leaf. The warm spring sun causes the bud to open and a fine new leaf grows out of it (upper left). You will notice something interesting — a bud on the branch, just to the right of where the new leaf stem joins. Is this the bud the leaf is growing from? No. This is another bud, which appeared just as the new leaf spread out and began to make food for the tree. This bud will wait there until the following spring, all ready to give out its own new green leaf when needed. Now fall is here; the bitter cold of winter is approaching. Nature seems to know that the broad leaf tree leaves could not survive the winter, as the water in their leaves would freeze. So it decides to seal them off from the rest of the tree. A little row of corky cells grows across the base of the leaf stem. Deprived of needed materials from the tree sap, the leaf loses its green chlorophyll. As this goes, other colors which were under the green are revealed. These are the fall colors. Now the leaf is dead and falls from the tree. John is looking at the scars left where the leaf stems were. They suggest little funny faces. Can you find some on winter branches?

2-13

(Steve Oakes of Cloquet, Minn., wins a prize for this question. You can win $10 cash and a World in 1967 Yearbook if your question, mailed to Junior Editors in care of this newspaper, is selected.)

Anti-Hippie Drive In Argentina

By JOSE M. ORLANDO

BUENOS AIRES (AP) — A government campaign against hippies is turning Argentine policemen into expert barbers.

At least 108 youths have been picked up by the police in raids in Buenos Aires recently. Dozens more were taken into custody at beach resorts.

Many of the boys had their hair trimmed before being released. One complained a policeman cut off his shoulder-length mane with blunt shears. Some charged the police beat them.

The government two-month-old antihippie drive, stems from two pet interests of the military regime of President Juan Carlos Ongania: morality and anticommunism.

The drive has not been admitted officially but a top official said privately: "By leading a promiscuous sexual life, and leaning generally toward an extreme leftism, the hippies represent both a moral and a political danger."

The hippies say the charge is nonsense.

"We have a right to live as we choose," a bearded, 20-year-old boy said. "We don't bother anybody and all we ask is to be left alone."

'We may practice free love, but that's nobody's affair except for the people involved," he added. "As for politics, there are no more Communists among us than you would find in any group of young, rebellious people anywhere in the world."

The influential weekly news magazine Primera Plana said the campaign is "a paranoic witch hunt."

A hippie said police repression is backfiring. He said the hippie movement is spreading as a result.

"I don't think there were more than a few hundred of us in Buenos Aires some months ago," he said. "Now you count us by the thousands."

Long-haired boys in tight jeans and brightly colored shirts are now a common sight in Buenos Aires' fashionable shopping district, walking hand in hand with girls who often look like the boys — or the other way around.

The drive against hippies is the government's second morality campaign in one year.

Ongania, a religious, 53-year-old cavalry general, last year sent vice squads raiding lovers' lanes, parks and hotels and hauling couples into jail.

Post Office Plans Air Taxi Service

WICHITA FALLS, Tex. (AP) — An "air taxi" service to fly mail from Wichita Falls to Dallas is being planned by Post Office Department officials.

Vance Jones, director of transportation for the Post Office's regional office in Dallas, said the flights will be part of the new overnight delivery service.

No date has been set for the start of the flights. The service is still in the planning stage.

Jones said commercial lines do not fit the department's needs.

Pennsylvania U Ups Tuition Fee

PHILADELPHIA (AP) — The University of Pennsylvania, citing increased costs, is raising undergraduate tuition $180 for the next school year beginning in September.

The new tuition, announced by Dr. Gaylord P. Harnwell, university president, will be $1,950.

Members of the Rastafarian cult in Jamaica believe that the Emperor Haile Selassie of Ethiopia is God incarnate.

CROSSWORD PUZZLE

ACROSS
1. Passenger
6. Serviette
12. Accustom
13. Alloy in cheap jewelry
14. Type of cloud
16. Provide funds
17. Gr. long E
18. Curly cabbage
20. Possessive adjective
22. Sesame
23. Preceded
26. River nymph
28. Illness
30. Present age
32. Cosmetic
33. Square root of 100
34. Large tank
36. Amer. author
37. Eng. royal house
39. Windmill sail
41. Watch
44. Gruesome
46. Carnelian bead
48. Mud volcano
49. Fitted compactly
50. Gloss

DOWN
1. Food staple
2. Begin
3. Time
4. Misjudge
5. Defendant: law
6. Jap. drama
7. Having interstices
8. Small horse
9. Youngster
10. International language
11. Original
15. Posed for a portrait
19. Vigor
21. Our uncle
23. Praiseworthy
24. With difficulty
25. Color
26. Burm. demon
27. Tell
29. Afr. eye worm
31. Ill-mannered fellow
35. Male turkey
37. Tinge
38. Tree bark
40. Bib. garden
41. Moving wagon
42. Choler
43. Mining hazard
45. Cheer word
47. Hypothetical force

TAG		MARC		ELM							
ULA		ITEA		REE							
BARB		HARPOON									
AN	ACE		ERS								
	IRON		TO		IF						
REVIVE			APARA								
AGATE			SKEWER								
GO	OR		PERN								
	ANA		ORT		SO						
MORELLO			YAWL								
AIM		LIKE		SAP							
PLY		STYX		EYE							

SOLUTION OF YESTERDAY'S PUZZLE

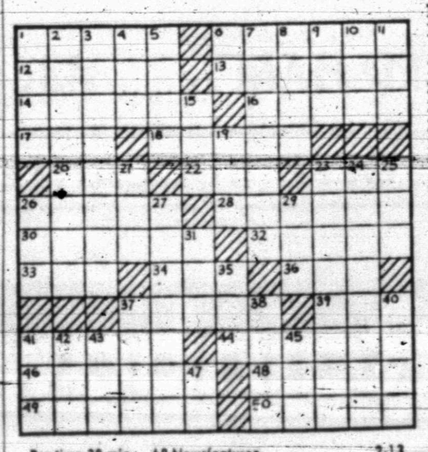

Par time 28 min. AP Newsfeatures 2-13

MARY WORTH

KERRY DRAKE

WAYOUT

JOE PALOOKA

DEBBIE DEERE

REX MORGAN

NANCY

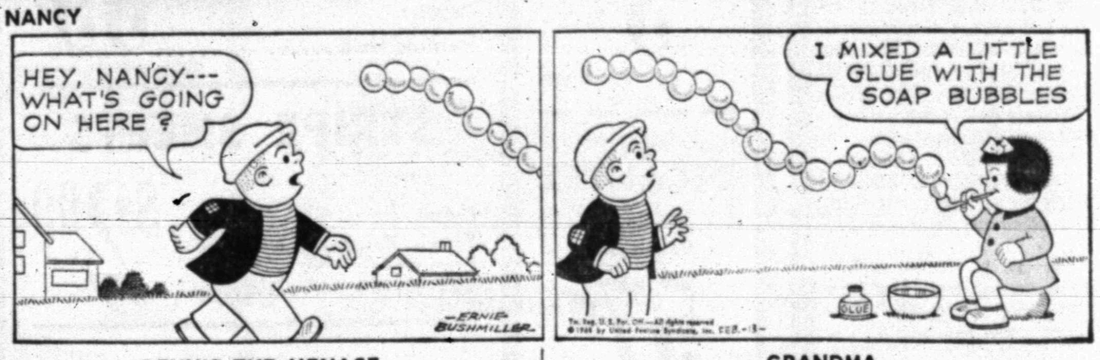

DENNIS THE MENACE

"YA SEE? HE'S TALLER'N BOTH OF US!"

GRANDMA

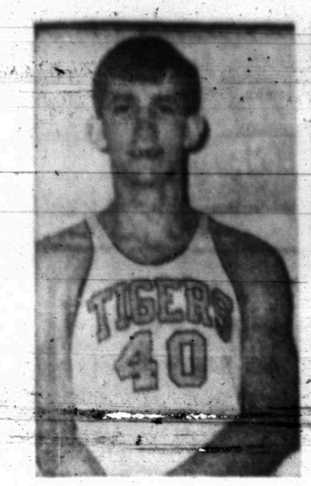

RANDY RUSHING

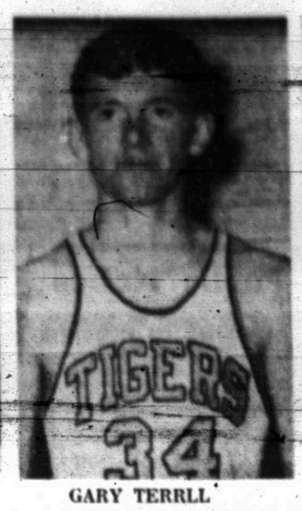

GARY TERRLL

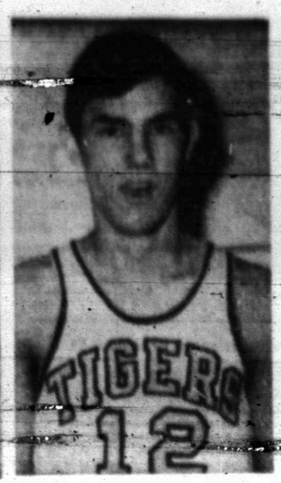

BILL HOOD

STEVE BOYDSTUN

See Action With "B" Team Kittens

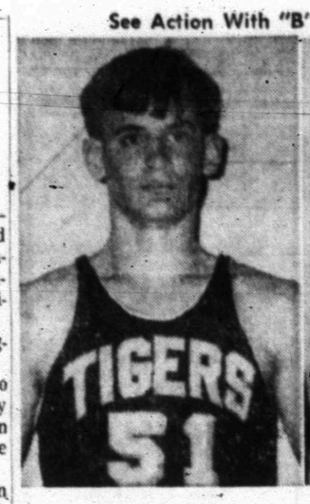

JIM PATRICK

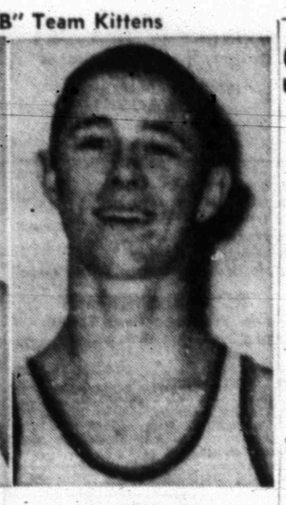

BENNY WARD

Tiger Varsity Alternates

IN COLISEUM TONIGHT

Big Crowd Expected For Battle Of Cats

The District 3-AAA basketball battle has come down to the wire, and Snyder's Tigers will lay everything on the line tonight when they host Lubbock Dunbar's Panthers.

Tipoff is set for 8 p.m. in the Scurry County Coliseum and a near sell - out crowd is expected. The "B" teams of both schools collide at 6:15 p.m.

A victory coupled with a win over Lamesa on the same court Friday would assure the Tigers of at least a tie for the second half crown and a chance to gain all of the marbles in a playoff. A loss either tonight or Friday would virtually eliminate Coach Ned Underwood's Bengals from the race.

One hopeful fact stands out cleary as the big, fast, Panthers invade town: Snyder is undefeated at home this season. No team — including powerful Ft. Stockton, Crane, Andrews and Levelland — has been able to defeat the Tigers in the Coliseum or in the high school gym here.

Dunbar, on the other hand, has not been able to win any of the "big" games away from home, although they own a respectable 21-8 record for the campaign and are unbeaten (5-0) in the second half of the 3-AAA race. Snyder owns an 18-6 record.

Levelland and Lamesa tripped the Panthers at home in the first round. Coach Underwood is hopeful his Tigers can do so the same in this second round clash.

It will be a big order. For the Panthers have size, speed and shooting ability. Starters for the visitors include seniors Robert Williams (6-3), John Hollins (6-1), James Skief (6-3) and Jerry Phillips (6-4) and sophomore Marc Wilson (6-3).

Phillips, Skief and Hollins all are great outside shooters. Skief is quick as "greased lightning" and can steal a ball quicker than a pick pocket can take your car keys.

Although he's only a sophomore, Wilson leads the district in rebounds. He's hawked almost 400 this season. Phillips is a returning regular, and Hollins and Williams are lettermen. Curtis Gipson coaches the Dunbar crew.

The Panthers employ a man-to-man press and rebounding is one of their strong points.

"I'm not going to make any predictions," said Tiger Coach Underwood, but he conceded it is a "must" game for the Tigers.

The Bengals will counter with seniors Tommy Bullard (5-9), Mickey Almond (5-11), Drake Snyder (6-1) and Frankie Grimmett (6-1½), and sophomore Jim Patrick (6-2).

Bullard and Almond may be the two best guards in the loop, and both can hit with accuracy from the outside. Snyder is an aggressive defender, who has improved considerably on shooting. Patrick, the only underclassman in the starting alignment, has looked good of late under the boards. He scores well on the inside.

Underwood also can call on a bunch of talented reserves, including juniors Benny Ward (6-1½), Jerry January (6-2), Mitch Rambin (6-0½), and Jodi Williamson (5-7). Seniors Gus Tovar (5-11) and Craig Bell (6-2) are noted for their hustle.

There's no such thing as a tie in basketball, so the tilt stacks as a toss-up.

Coach Jerry McLeod's "B" team will be seeking its 18th victory in 26 starts. A win would virtually wrap up the "B" team title for the Kittens.

"We can beat them if the boys hustle," said McLeod. "We got a 25 point lead at Lubbock, and then had to go to the last second to win."

He listed probable starters, as follows: Lee McNair, Don Light, Dennis Carlton, Randy Rushing and Bill Hood.

Bench strength will be provided by Stevie Boydstun, Phil Ator, Ronald Ward, Wesley Bishop, Randy Levens, Gary Terrell, Dennis Wolfe, Ronal Gladson and Gary Hearne.

Brickbats For Olympic Skate Judges

GRENOBLE, France (AP) — They're the nine old men—and women—of the Winter Olympics, and no one is more maligned, more feared, more cultivated and more pampered.

They're the judges of the figure skating competition.

"They can take a dislike to you if they don't like the way you fix your hair, and they can mark you down for it," said one of the lady competitors.

"This sport always has been riddled with politics," commented one official of the American team. "You put your whole career in their hands."

The judges are a strange and mysterious group. They stand around the ice in long coats and with their arms loaded with papers and rating cards.

In the school figures, in which the competitors trace intricate designs on the ice, they get down on their hands and knees to examine the tracings.

It's a peculiar sight. You'd think they were looking for a lost contact lens.

The Iron Curtain judges—the Soviet Union, Czechoslovakia, Romania, etc. almost always downgrade the Western skaters.

The Western judges hit back by low-rating the Reds.

The International Figure Skating Federation recently took note of the discrepancies in judging and called for the end of politics. The plea apparently fell on deaf ears.

"You have to watch your manners," said one competitor. "You must be sure to smile at the judges and treat them nice."

Families and coaches of figure skaters have been known to wine and dine judges to curry their favor. It works.

The word around the Stade de Glace here in the Winter Olympics is that Emmerich Danzer of Austria, the world champion, has lost favor with the judges and may be beaten out of an Olympic gold medal. "He's become awfully cocky," a rival said. 'The judges notice that."

Said one coach:

"The judges rate a performer on yesterday, today and tomorrow—not just today. They are influenced by the past record and they give good marks on potential instead of grading the skater strictly on what he does at the moment. It's ridiculous and frustrating—and unchangeable."

'Kid' KO's Foe

BEAUMONT, Tex. (AP) — Unbeaten Tony "Kid" Lagoria, an 18-year-old heavyweight formerly of San Antonio, had his 20th victory—15th by knockout—today.

The 206-pound Lagoria, giving away 10 pounds, knocked out Max Martinez of Corpus Christi in 2:04 of the second round Monday night.

SPORTS

Ice Squad Rips W. Germany, 8-1

By MORRIS W. ROSENBERG

GRENOBLE, France (AP) — The much-maligned U.S. hockey team has sounded a grim warning to future opponents in the Winter Olympic Games.

"We are going to do some killing from here on," Coach Murray Williamson said after the United States had stormed to an 8-1 victory over West Germany Monday, the Americans first victory after four straight losses.

"We needed a game like this" the young, Canadian-born coach said. "We are not giving anything to anyone. From here on in, look out for the United States."

But it came too late to make a great deal of difference, except for pride.

"If we'd started the tournament with this game, we'd be hanging tough," he said, almost wistfully.

As it is, it's impossible for the Americans to gain a medal. They're 1-4 with two games remaining in the round robin tournament. Russia, Czechoslovakia and Sweden are 4-0 with three games remaining. Canada is 3-1 with three games to go.

The United States was shut out of the medals again Monday, but Billy Kidd turned in the day's best performance in the giant slalom, won by France's fantastic Jean-Claude Killy.

Killy took a second heat run down the 57-gate, 1,780-meter course in 1:46.54 for a combined time of 3:29.28 and an easy victory.

Kidd, of Stowe, Vt., a silver medalist in the event four years ago, had the day's best time, 1:46.46, which lifted him from eighth after the first run to fifth over-all with a combined time of 3:32.37.

Jim Heuga of Squaw Valley, Calif., the bronze medal winner in 1964, finished 10th with a time of 1:48.43 for 3:33.89.

"No medals today," the dejected Kidd said. "But we still have another chance."

That will be in the special slalom Friday and Saturday when Killy seeks a third gold medal. He won the downhill last week and seeks to become only the second man in history to sweep all three.

Tony Sailer of Austria turned the trick in 1956, and predicts that Killy can't match it.

"I don't think Killy can do it," Sailer said. "He has too much pressure on him. Besides, he's past his peak." And he added that the slalom courses are easier now than in his day.

Killy, a handsome, 24-year-old, retorted that today's competition "is much more difficult. I think in winning two gold meals I already have matched Sailer's feat in 1956. If I should win the slalom, it would be a much greater achievement."

Aside from Killy, the Americans' achievements were modest at best.

Jeanne Ashworth, Wilmington, N.Y., managed only a 10th-place finish behind winner Johanna Schut of the Netherlands in the women's 3,000-meter speed skating and Army Cpl. Ralph C. Wakely, Murray, Utah, was the top American, 27th, in the biathlon. His time was one hour, 27 minutes, 32.9 seconds. The event was won by Magnar Solberg of Norway in 1:13:45.9.

Warm weather and rain forced still another postponement in the singles luge (small sled) race.

SCORES

BY THE ASSOCIATED PRESS

East

Dartmouth 64, Cornell 63
CCNY 87, South. Conn. 71

South

Kentucky 60, Tennessee 59
Auburn 74, Miss. State 72
Mississippi 77, Alabama 69
Georgia 78, La. State 73
No. Caro. 96, No. Caro. St. 84
VMI 87, The Citadel 77
Ky. Wesleyan 85, Ky. St. 71
Wm. & Mary 91, Furman 76
Guilford 78, Presby., S.C. 65
Ga. Tech 97, Jacksonville U. 77
SW La. 92, NW La. 79
Grambling 125, Wiley 87

Midwest

Iowa State 49, Okla. State 48
Fairfield 64, Xavier, Ohio, 60
Kansas St. 85, Creighton 75
Wisconsin 86, Ohio State 78
Ind. St. 100, East. Illinois 71

Southwest

Pan Amer. 98, Midw. Tex. 74
McMurry 102, Texas A&I 89
W. Texas 84, Hardin-Simmons 65

Far West

Colorado 79, Missouri 76, OT
Okla. City 100, Denver 86
Tex.-El Paso 87, Ariz. St. 69

Net Classic Begins In Houston Tonight

HOUSTON (AP) — The $4,000 Houston Tennis Classic gets under way tonight with members of the World champion Tennis Inc. touring group participating.

In the opening match at 8 p.m. Tony Roche of Australia meets South Africa's Cliff Drysdale. The 9 p.m. match sends Earl Buchholz of St. Louis against Nicky Pilic of Yugoslavia while the 10 p.m. match pits Dennis Ralston of California against Roger Taylor of England.

The professionals will make five appearances in Houston. Matinees are scheduled Wednesday and Thursday at 4:30 p.m. along with evening performances, part of a 40-week tour that began earlier this month.

Except for veterans Ralston, Buchholz and Pierre Barthes of France, the entire cast consist of rookie tennis pros, headed by Australia's John Newcombe, the Wimbledon and U.S. champion.

New Mexico Is Fifth In Poll

BY THE ASSOCIATED PRESS

The Duke Blue Devils, knocked out of the Top Ten last week, regained a ranking position in The Associated Press major-college basketball poll today. Other gains were recorded by New Mexico and Columbia.

Duke took over 10th place after winning three games last week and lifting its record to 14-3. New Mexico and Columbia each advanced one spot, the Lobos to fifth and the Lions to sixth.

Houston, unbeaten in 21 games, maintained its solid hold on first place in the poll based on games through last Saturday. The Cougars collected 28 first-place votes and 351 points in the balloting by a national panel of 36 sports writers and broadcasters.

UCLA, which received the other eight first-place votes, held second place with 332 points, the latter awarded on a basis of 10 for a first-place vote, 9 for second, eight for third, etc.

Houston trounced Centenary 107-56 in its only start last week while UCLA defeated Oregon State 55-52 and Oregon 104-63 for an 18-1 mark.

North Carolina, 17-1 after beating Virginia, Wake Forest and Virginia Tech in last week's action, remained in the No. 3 slot. The Tar Heels had 281 points.

Undefeated St. Bonaventure, a 70-56 winner over Providence last week, held fourth place followed in order by New Mexico, Columbia, Tennessee, Kentucky Vanderbilt and Duke.

New Mexico edged New Mexico State 72-71 and Texas-El Paso 64-58, boosting its record to 19-1. Columbia also won twice—over Dartmouth and Harvard. The Lions are 15-3.

Tennessee slipped two notches to seventh. The Vols lost to Georgia 61-43 after downing Louisiana State, 82-67.

Kentucky and Vanderbilt remained in eighth and ninth place, respectively. Each scored two victories in last week's games.

Duke, which beat Maryland, Southern Illinois and Notre Dame, replaced New Mexico State on the rankings' list. The Aggies, 10th a week ago, lost to New Mexico and Chicago Loyola.

The Top Ten with first-place votes in parentheses and total points through games of Feb. 10 on a 10-9-8-etc. basis:

1.	Houston (28)	351
2.	UCLA (8)	332
3.	North Carolina	281
4.	St. Bonaventure	229
5.	New Mexico	208
6.	Columbia	108
7.	Tennessee	104
8.	Kentucky	87
9.	Vanderbilt	75
10.	Duke	57

If I were a King
and loved a Queen
whose heart was not
quite mine—
I'd send her flowers
from Hinshaw's
and make her my
Valentine.

Death Calls Spain

MCLEAN, Tex. (AP) — Truman Spain, 55, a tackle on Southern Methodist's 1935 Southwest Conference championship football team which played in the Rose Bowl, died Monday.

Spain, an oil and drilling contractor at Ardmore, Okla., was in McLean on business when he died. He was a native of Throckmorton County, Tex.

Services will be at 2 p.m. Wednesday at Ardmore, with burial there.

MEET

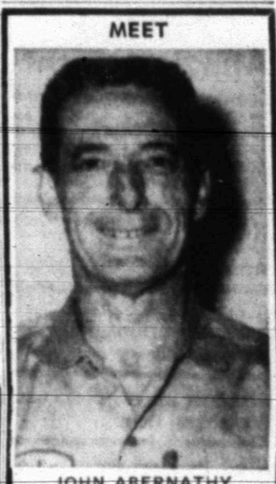

JOHN ABERNATHY

We are pleased to announce the appointment of John Abernathy as our new Service Manager. John brings many years of experience in Trucks, Tractors and Equipment to this position.
Doug Moffett, our former Service Manager, has left to join in a family owned trucking business in Arkansas. We all wish him well in this new venture.

SNYDER TRUCK & TRACTOR CO.
E. Highway 573-9346

LOW COST STEEL BUILDING SYSTEMS

INLAND

T .E. SHELBURNE & SON, INC.
General Contractors
• Residence • Commercial
• Industrial • Remodeling
1611 24th 573-6359
Snyder, Texas

LONE STAR LOOP IS DEADLOCKED AGAIN

BY THE ASSOCIATED PRESS

The Lone Star Conference basketball race is back where it has been most of the season—a deadlock between Howard Payne and Stephen F. Austin.

The Lumberjacks upset Howard Payne 77-74 at Nacogdoches Monday night to avenge an 81-64 loss to the Yellow Jackets at Brownwood nine days before.

With four conference games remaining, the two teams have 9-1 won-lost records in Lone Star play and 21-9 marks for the season.

Howard Payne, in having a 17-game winning streak ended, led only once, 58-57, with 8:33 to play in the second half. George Johnson, Stephen F. Austin's 6-foot-1¼-inch center, quickly hit a jump shot and the Lumberjacks were back in front to stay.

Johnson pulled down 14 rebounds while Ervin Polnick led the scoring with 20 points. Fred Davis scored 25 for Howard Payne, which made 57 per cent of its field goals to Stephen F. Austin's 56 per cent.

The largest crowd ever to see a game in Shelton Gymnasium, an overflow 4,300, watched the Lumberjacks win their 28th consecutive home game.

If Howard Payne and Stephen F. Austin tie for the championship, which in all probability they will do, they will meet in a one-game playoff at a neutral site with the winner facing St. Mary's, Big State Conference champion, for the right to represent Region 4 in the NAIA national tournament at Kansas City next month.

Southwest Texas kept alive slim title hopes by edging East Texas 68-63 Monday night. Southwest Texas meets Stephen F. Austin next Monday and closes the season against Howard Payne Feb. 24.

In other Lone Star games, McMurry defeated Texas A&I 102-89 and Sul Ross beat Sam Houston 73-63.

CALL • SCAT •
MORE TO SEE ON THE CABLE
No. 6—KLBK—CBS-ABC
No. 5—KSBD—NBC
No. 4—KTVT—Independent
No. 3—WFAA—ABC
No. 2—KERA—EDUC. & KRLD—CBS
FOR THE BEST IN VIEWING
PLUS 3 CHANNELS OF EM MUSIC
DALLAS & FT. WORTH By Micro-Wave
Snyder Community Antenna Television
573-2327

LIEB & SON FOOD PRODUCTS — FIESTA SALE!

CORN
Del Monte Whole Kernel or Cream Style
303 Can Mix ior Match .... 4 For 89c

Del Monte Pineapple JUICE 46-Oz. Can 3 For 89c

Gandy's ICE CREAM ½ Gal. 69c

Fruit Cocktail No. 303 Can 4 FOR $1

SALAD DRESSING Kraft Miracle Whip Qt. 55c

PINEAPPLE Chunk Sliced or Crushed No. 1½ Can Mix or Match 4 FOR $1

DRINKS 46-Oz. Can Mix or Match 4 For $1.00

Del Monte, 303 Can SWEET PEAS .... 4 For 89c
Del Monte Cut, 303 Can Green Beans 4 For $1.00
Del Monte Seasoned, 303 Can Green Beans 4 For $1.00
Del Monte, 303 Can SPINACH ..... 6 For $1.00
Del Monte, 14-Oz. Bottle CATSUP ..... 4 For 89c
Del Monte Chunk Style, ½ Can TUNA ..... 3 For 89c

LIEB'S FINE MEATS — SURE TO PLEASE!
BACON Decker's Quality Lb. 59c
FRANKS Decker's Lb. 43c
PORK CHOPS Center Cut Lb. 69c
SAUSAGE Market Made Lb. 59c
BOLOGNA Decker's All Meat Lb. ..... 2 For 89c

PRODUCE
BANANAS Lb. 10c
LETTUCE Lb. 15c
TOMATOES Very Ripe Lb. 19c
APPLES Golden Delicious Lb. 19c

LIEB & SON SUPER MARKET
Big Spring Hwy. Phone 573-9258
OPEN 7 A.M.—10 P.M.

READ THEM OFTEN CLASSIFIED ADS USE THEM OFTEN

CLASSIFIED ADVERTISING RATES & SCHEDULE
15 WORD MINIMUM

1 day per word 8c
2 days per word 11c
3 days per word 15c
4 days per word 18c
5 days per word 20c
6th day 22c
Legals, per day 6c
Card of Thanks, per word 6c
Each additional day 2c per word.
These rates for consecutive insertions only. All ads are cash unless customer has an established credit account with The Snyder Daily News. No refund will be made on an ad after appearing in paper. The Publisher is not responsible for copy omissions, typographical errors or any unintentional error that may occur further than to correct it in the next issue after it is brought to his attention.

ERRORS
The Daily News can not be responsible for more than one incorrect insertion. Claims cannot be considered unless made within three days from date of publication. No allowance can be made when errors do not materially affect the value of the advertisement. All out of town orders must be accompanied by cash, check or money order.
Deadline 4:30 p.m. Monday through Friday, prior to day of publication.
Deadline Sunday, 4:30 p.m. Friday.

BUTANE

CALL SCURRY Butane Company 573-3721 for prompt gas delivery. Sales and domestic and commercial appliances.

ANNOUNCEMENTS A

Political Announcement

The Snyder Daily News is authorized to announce the following candidates for office, election to be subject to action of the Democratic Primary.

For State Representative:
71st District
Renal B. Rosson

For District Judge
132nd Judicial District:
Sterling Williams

For District Attorney:
Wayland G. Holt

For County Attorney:
George Killam

For Sheriff:
Keith Collier
Earl Abercrombie

For Commissioner, Prect. No 1:
W. M. (Marion) Dabbs
Eldon Perry
G. B. Williams
William A. (Bill) Vaughan

For Commissioner, Prect. No. 3:
J. B Patterson
Thayne Mebane
J. W. Headstream

For County Tax Assessor-Collector
Don Adams

For Constable, Prect. No. 1:
Clyde Thomas
A. E. Crowley
Lloyd H. Merritt

For Constable, Prect. No. 3:
Don Vineyard

AUTOMOBILES B

AUTOS FOR SALE B-1

CLEAN 1959 Ford Ranchero, with or without sleeper cab. Call 573-5603 after 5 p.m.

1962 VOLKSWAGON BUS, make a great camper, $675.00 cash. See at 66 Truck Stop.

1963 CHEVROLET SUPER Sport, automatic, power & air, new tires. $1300.00 3773 Sunset. 573-5836.

BUSINESS SERVICES D

ACCOUNTS-AUD D-1

INCOME TAX SERVICE
Fast, Accurate, Reasonable
Night Appointments
15th Year In Business and In Business All Year.
Schiebel's Service System
Brownfield Bldg., Room 100
Phone 573-2177

EXTERMINATORS D-5

ROACHES AND silver fish, any size house, guaranteed for one year. $9.95. AAA Exterminators 573-9863.

HOME CLEANERS D-8

WHY WAIT for carpet to dry? Clean with New Host. Use room instantly. Hammond Carpet Co. 3906 Ave S. 573-6801.

CATERING SERVICE D-28

CARLOS' LITTLE MEXICO
Is Now Making
HOT TAMALES
Twice A Week
A Doz. To Go 75c
Call your order in for your freezer.
573-2251

EMPLOYMENT E

HELP WANTED FEMALE E-2

IN DEBT?
A little more money makes a lot of difference. Easy, dignified, part or full time work provides good extra income.
AVON
Write Box 1174
San Angelo, Texas

HELP WANTED MISC. E-3

ROOM, BOARD and salary for lady or middle age couple to keep house and care for elderly couple. Write Box D-4 c/o Snyder Daily News.

A Marshall Field family owned organization is conducting a Nationwide expansion program. Will employ 10 people in Scurry County for out side sales interviewing for 10 weeks. Must be high school graduate and available for work Feb. 20, 1968. For interview appointment write: Mr. Louis Centobene, Field Interprises Ed. Corp. Merchandise Mart Plaza, Chicago, Illinois 60654.
$500.00 guaranteed for 100 interviews.

MAKE $30 up daily on Food Route. Man or woman part or full time. Write Mel Heath, Box 2766, DeSoto Sta. Memphis, Tenn.

POSITION WANTED F. E-6

LADY EXPERIENCED in general office work seeks employment. Call 573-7920 ask for Mrs. Newberry.

EXPERIENCED BOOKKEEPER, need several sets of books to keep. Wernette Lloyd 573-5131 or 573-3494.

FINANCIAL G

PERSONAL LOANS G-2

PAWN LOANS
On
Anything of Value
See
Ken Minyard at
TIMELY FINANCE CO.
2607 Ave. S
Snyder, Texas

WOMAN'S COLUMN H

CHILD CARE H-3

KIDDIES COTTAGE NURSERY
By the hour, day, & week.
2266 Sunset Phone 573-3118

FARMER'S EXCHANGE J

GRAIN, HAY, FEED J-2

WOULD LIKE to buy combined milo from your barn. Phone 573-9827.

MERCHANDISE K

HOUSEHOLD GOODS K-4

DON'T MERELY brighten your carpets. Blue Lustre then . . eliminate rapid-resoiling. Rent electric shampooer $1. Perry Brothers.

ELECTROLUX
Sales Service
Supplies
Don Adams 216 31st
573-3747

MUSICAL INSTRUMENTS K-5

I Am Prepared To Care For Your Needs For
PIANO TUNING
Ralph J. Wesson
573-7488
Satisfaction Guaranteed

WEARING APPAREL K-10

KNAPP SHOES
H. E. AYLOR
573-9644
FOR CUSHIONED COMFORT

MISCELLANEOUS K-11

SUPER STUFF, sure nuf! That's Blue Lustre for cleaning rugs and upholstery. rent electric shampooer $1. Clark Lumber Co.

BABY BED and mattress in good condition. 2302 41st. Call 573-9060.

WANTED TO BUY K-14

WANTED: GOOD late model self contained travel trailer. Call 573-5765 after 5:00 p.m.

OIL FIELD SUPPLIES K-15

FOR SALE: Two inch upset tubing. Reasonable priced. Call 573-5155.

RENTALS L

FURNISHED APTS. L-3

THREE ROOMS and bath, central heat and air conditioning, carpeted. Apply 3109 Ave. U.

TWO BEDROOM furnished apartment 1901 Coleman. Upstairs $65.00 month bills paid. Call Pope at 573-3661 or 573-7166 after 6 p.m.

TWO ROOM and three-room furnished apartments. Also two bedroom apartments with or without T. V. Jack Jack Realty 573-3452 or 573-3566.

NICE FURNISHED apartment for rent. Phone 573-3849 or 573-3491.

FURNISHED APARTMENT, 2 bedroom, washer connections, good beds, walk in closets, clean. 3109 Ave. V. Phone 573-3486.

RENTALS L

FURNISHED APTS. L-3

TWO BEDROOM, bills paid, SCAT $75.00 573-3714 or 573-2462.

FURNISHED APARTMENT, clean two bedroom, SCAT, water paid. Call 573-6725, 573-6497 or 573-5550.

ENGLAND APARTMENTS
3 and 4 room, furnished or unfurnished. TV cable, all bills paid.
Call
B. E. Griggs — 573-5494
Bud England — 573-6150

FURNISHED HOUSES L-5

CONVENIENTLY LOCATED two bedroom furnished house also two and three room apartments. 1608 27th.

SOTHWEST NICE two bedroom, central heat, air-conditioned, brick fence, garage. Adults. 573-2347.

FURNISHED 2 BEDROOM house. No bills paid. $65.00 per month. Inquire Ballard's Cafe. 573-6641.

ONE BEDROOM, reasonable rent, good location. Call 573-7645.

UNFURNISHED HOUSES L-6

TWO BEDROOM house, 6 miles out on Lamesa Highway. Call 573-6000.

NICE LARGE three room and bath house in country. Water and gas furnished quiet location. S. L. Morris, 573-3001.

USE CLASSIFIED

REAL ESTATE M

HOUSES FOR SALE M-2

FIVE ROOMS, bath, utility room, hardwood floors, 30 gal. water heater, steel kitchen sink, $850.00, terms to suit. Call 863-2349.

111 Hickory no down $47.00 mo.
111 Chestnut no down $48.00 mo.
1801 Scott no down $52.00 mo.
Dunn — Nice 3 bdrm, frame, 1 bath, on natural gas and lake water. Total price $4500.
Two fine business buildings for sale, locations are excellent. One is now rented.
3005 Denison — wood burning fireplace — 3 bedrooms — den — 2 baths — utility room — 2 carport. Owner has moved — price reduced. Call soon — this will sell quick.
I will be glad to show you any of the FHA—V.A. repossessed houses. We can sell you any one you choose without a down payment.

BRIGHT'S REAL ESTATE
Northewst Corner Of Square
Ph. 573-6137 Day or Night

BUYING OR SELLING YOUR HOME?
COMPLETE REAL ESTATE SERVICE
"East", looking for a spacious home? Lots of floor space, large rooms? See this 3 bedroom, 2 bath, wall to wall carpet. Lots cabinets, closets galore. "A Bargain". New loan. 911 27th.
"West" extra nice, large rooms, 3 bedroom, 2 baths. Completely re-done with brand new carpet throughout. Excellent location. 3110 40th. Priced right. New loan.
"Equity Buy", 3 bedroom, 2 baths, all brick. Lots of closets. Ideal location. 2202 44th. Priced "To Sell".
"Equity Buy" all brick, 3 bedroom, 1½ baths, clean, very liveable. West, good location.
"Brand New" beautiful 3 bedroom, 2 baths, close to all schools, all brick, built-ins, ample storage, double garage. 3509 Irving.
We are building contractors. Have choice lots . . your plans or ours.
AUTHORIZED F.H.A. BROKER
CALL US
BROWNING REALTY
1906 26th. Street
Phone 573-6306 Night 573-3158

LAUNDROMAT SOUTHWEST . . . well equipped . . excellent business . . total price $3500.00 . . should net this much in one year.
SOUTHWEST . . 3741 Rose Circle . . newly refinished . . nothing down . . payments $60.00 monthly.
EAST . . 500 34th Street . . newly refinished . . nothing down . . payments $52.00 monthly.
BRICK SOUTHWEST . . $99.00 monthly . . equity buy or will sell on new loan basis . . 3200 42nd.
EQUITY BUY SOUTHWEST . . three bedroom carpeted . . $70.00 monthly payments . . $150.00 equity.
SOUTHWEST . . 2102 40th Street . nice three bedroom . . refinished . . payments $54.00 monthly.
WE NEED LISTINGS IN ALL AREAS OF TOWN . . . if you want to sell your house, please call us.

STEVENSON REAL ESTATE
South Side Of Square
Business Phone: 573-5612
Night & Weekends — 573-5612

REAL ESTATE M

HOUSES FOR SALE M-2

See us for FHA and VA Houses
Colonial Hill, 3 bedroom, 2 bath builtins, fireplace, like new. Immediate occupancy.
2100 42nd, 3 bedroom, 2 bath double garage, brick fence equity buy.
West — 3 bedroom, den, total price $9,500.
Colonial Hill, 3 bedroom, 2 bath den, carpeted, fenced patio equity buy.
3 bedroom, 2 baths, den, fireplace. 2400 42nd. Equity buy.
Choiec lots, your plans or ours.
TEAL REAL ESTATE
Building Contractor
4201½ Ave. S
Office 573-2133
Night: Dillard Teal 573-2133
Anita Arnold 573-7175

1 402 34th St. 3 Bdrms., 2 Bths. $9350 & $75 Mo. No D.P.
2. 1801 Scott St. 3 Bdrms., 1 Bth. $6250 & $48 Mo. No D.P.
3. 3102 Crockett, 2 Bdrms., & small den, $9000 & $500 Down.
4. 3112 Ave. A, reduced again, $500 Down & Assume Loan.
5. 1801 40th, 2 Bdrms. & Den & a lot of Extra's, 100% G.I. Loan.
6. Neat little 2 Bdrms. on Lamesa Hwy. Good Well, garden Spot & Horse Lot & Barn. $2500.
7 3005 Denison, 3 Bdrms., 2 Bths., Den & Fireplace, all built-ins, carpet & drapes. See it.
We can show you all the F.H.A. & V.A. No D. P. Houses. Call us for a List if you like to shop.
JACK & JACK REALTY
611 East Hwy. Ph. 573-3452
Night 573-3566
J. M. (Joe) Glass
573-3860
Tommie Vandiver 573-6116

1. 205 24th. 3 Bdrm., Den, Built in Stove, All Carpeted, Fenced, A Lovely Home. Nothing Down, Payments Only $58.
2. 3741 Rose Circle, 2 Bedroom, No Down, Only $7350.
3. Country, 2½ Acres, good water well. Large 3 Bdrm., All fenced. Only $12,500, good terms.
4. 107 34th, Large 2 Bedroom, All fenced, Clean as a pin. Only $5600 with no Down Payment and $46 mo.
5. 112 25th, Nice 2 Bdrm. No down, Total $5000 with only $42 Month.
6. West, Large 2 Bdrm. at 2606 Ave. V only $5500.
F.H.A. AND V.A. BROKER
MERLE NEWTON REALTY
3311 Big Spring Hwy. 573-6928
NIGHT Phone 573-6928

EQUITY BUY— $900.00, 25 year G. I. loan 4½% interest. 10 years paid on loan. 2208 41st. $76.00 mo. Three bedroom, one bath, close to Stanfield School. Call Jimmie or Pat Cornett 573-9488 after 5:00 p.m.

WEST RIDGE—three bedroom, two-baths, den-kitchen combination. New loan. 2901 Ave. Z. Call 573-3958.

USE CLASSIFIED ADS!

Want-Ad-O-Gram
Write Your Ad On Lines Below And Mail To
Want Ads, Snyder, Texas
Snyder Daily News

Run Ad ..... Days
Name .....
Address .....
City .....
State .....
Payment Enclosed ( )
Bill Me ( )

REAL ESTATE M

HOUSES FOR SALE M-2

"LET'S MAKE A DEAL"
88.4 acre farm on paved road, 29 acres in cultivation, including

SOLD In Just One Day List Your Property With Us.

chaser can assume $6,400.00 4½% loan if desired. $11,500.00 takes it. Call Prentis Bass 573-6827 "Let's Make a Deal"

EQUITY
Low equity buy, 41st St. NO FUSS, NO CLOSING COST, JUST MOVE RIGHT IN—har 3 BR's, large 25 ft. kitchen-den combination, carpeted living room, washer-dryer connection, large screened in back porch and fenced back yard, many other extras. $625.00 moves you in without a credit check.

APARTMENTS
12 unit apartment complex, furnished. Close in, will gross over $5000.00 annually, after allowing 10% for vacancies $8,000.00. $3,000.00 will handle. "Let's Make a Deal"

BUYERS
We have buyers for different size farms — Let us sell yours now — Call Prentis Bass 573-6827 You never know what may come of it. "Let's Make a Deal."

BASS REAL ESTATE
Phone 573-6827

REAL ESTATE M

HOUSES FOR SALE M-2

BUYING? OR SELLING?
3 640 acre tracts adj. Co. 1 grassland.
3 160 acre tracts, Scurry Co. farmland.
5 320 acre tracts, Scurry Co. farmland.
2 80 acre tracts, Scurry Co. close in.
2 20 acre tracts, close in, no house.
10 5 acre tracts, close in, no house.
3 BR Brick, close in, 3 acres, $23,500.
5 sections grassland, adjoining Co. $60.
Good 2 & 3 bedroom rentals.
2 BR brck, 2 acres, equality buy.
480 acres, good house, 29oj. down.
3 BR, 2 bath, den Southwest.
FORREST W. BEAVERS
Realtor, Insurance & Loans
103 Brownfield Bldg.
Phone 573-9472
Virginia Elme 573-3713
Forrest Beavers 573-6467

1. Good 7 room house to move $1200
2. 128 20th Place, good buy
3. 175 a. farm $175 a. ½ royalty
4. Good farm 73 a. $22,000.00
5. $1600 for 3 a. tracts
6. No down payment on F.H.A. homes.
ROSWELL RIGSBY
R. W. Webb Real Estate
200 E. Hwy. Ph. 573-9278

FARMS-RANCHES M-6

320 ACRE farm for sale by owner. 3½ miles north of town. $225.00 per acre, owner to retain small acreage on west side. Call 573-5754.

LAKE PROPERTIES M-9

CABIN ON North side of Lake, modern, good pier, also 15ft. Razorback boat and 35 hp motor. Leo Huddleston, 573-3958.

1963 INTERNATIONAL 1600 2-Ton $975
1961 GMC V-6 4-Speed, Long Wheel Base $495
1961 GMC V-6 4-Speed, Short Wheel Base $495
1963 CHEVROLET ½ Ton, 4-Speed $595
1963 SCOUT 4x4 With Front End Winch $995
1959 INTERNATIONAL A-100 ½ Ton $295
1960 CHEVROLET ½ Ton $395
SNYDER TRUCK & TRACTOR CO.
E. Highway Ph. 573-9346

DO YOU HAVE FURNITURE, AIR CONDITIONERS, LAWN MOWERS, APPLIANCES, ETC. FOR SALE?
If So, Let Us Sell Them For You On Commission.
Bring Them To:
ONLY STORE IN TOWN
1803 24th St.

T. C. GOSS
SOUTHSIDE MOTOR CO.
1963 CHEVROLET 4 Door, V-8, Air
1962 CADILLAC 4 Door, Clean, 40,000 Miles
1962 CADILLAC DeVille
1962 PONTIAC Tempest, 2 Door
1963 PONTIAC 4 Door, Star Chief
1964 FORD 4 Door
1961 FALCON 2 Door
1962 CHEVROLET 2 Door Hardtop
1963 GMC Pickup
1960 CHEVROLET Pickup, With Camper
1961 FORD
WANT TO BUY SOME CLEAN CARS — OPEN SUNDAYS

WANTED!
Applicants For Store Managers and Credit Managers For Goodyear Tire & Rubber Co.
Must Be 21 Years of Age, High School Graduate and Be Willing To Re-locate.
See Bill Findling At:
Goodyear Service Store
1701 25th or Call 573-9341

GOODYEAR REPO SPECIALS
Portable
COLOR TV $150.00
23" Black & White
CONSOLE TV $85.00
Deluxe Wringer
WASHER $50.00
2 Speed
Air Conditoner $50.00
PLUS SEVERAL SLIGHTLY DAMAGED ITEMS — REDUCED IN PRICE.
Goodyear Service Store
Bill Findling — Store Manager
1701 25th Snyder, Texas Phone 573-9341

Public Notice

NOTICE OF BOARD OF EQUALIZATION MEETING, IRA INDEPENDENT SCHOOL DISTRICT.
In obedience to the order of the board of equalization regularly convened and sitting, notice is hereby given that said board of equalization will be in session at its regular meeting place in the City of Ira, Scurry County, Texas, at 9 a.m. Friday, the 23rd day of February, 1968, for the purpose of determining, fixing and equalizing the value of real estate property situated in the said Ira Independent School District for taxable purposes for the year 1968, and any or all persons interested or having business with said board are hereby notified to be present.
J. B. AUTRY, Secretary
Ira Ind. School Dst.
Board of Trustees

We Need To Sell
27
PICKUPS
We Have The One For You At
THOMAS CHRYSLER
Your Dodge & Plymouth Dealer
2103 25th 573-9386

New Fords
Are Rolling Again!
Quality Cars & Trucks Are Again Available At
WILSON MOTORS
1967 MERCURY
Parklane Brougham
Power Steering, Power Brakes, Air, Vinyl Top, Wheel Covers, Ventilation Control, White Wall Tires.
Full Loaded
$3795
1961 F-350 PICKUP
Several Real Nice USED CARS To Select From!
WILSON MOTORS
"Your Transportation Headquarters"
East Hwy. 573-6381

TV Schedules

KRBC ABILENE Ch. 9

KRBC—Mon. Thru Fri. Daytime
7:00 Today / 7:25 Harry Holt / 7:30 Today / 8:25 Devotions / 9:00 Judgment / 9:25 News / 9:30 Con'tration / 10:00 Personality / 10:30 Squares / 11:00 Jeopardy / 11:30 Eye guess / 11:55 News / 12:00 News-weather / 12:15 S. Chappel / 12:30 Make Deal / 1:00 Days 'Lives / 1:30 Doctors / 2:00 Other world / 2:30 Don't say / 3:00 Match game / 3:25 News / 3:30 Fam. game / 4:00 Talking / 4:30 Newlywed / 5:00 Date game / 5:30 News-w'thr / 6:00 News

KRBC—Tuesday Evening
12:15 World beauty / 6:30 On farm / 7:00 Jerry Lewis / 8:00 Movie / 10:00 News-weath' / 10:30 Tonight

KRBC—Wednesday Evening
6:30 Virginian / 8:00 Music Hall / 9:00 Spts award / 10:30 Tonight / 10:00 News-weath' / 10:25 Pigskin picks

KCBD LUBBOCK Ch. 11—Scat 5

KCBD—Mon. Thru Fri. Daytime
7:00 Headlines / 7:05 Farm news / 7:25 Weather / 7:30 Today / 9:00 Judgement / 9:30 Con'tration / 10:00 Personality / 10:30 Squares / 11:30 Eye guess / 11:55 News / 12:00 Report / 12:15 Closeup / 12:30 Make deal / 12:55 News / 1:00 Days our life / 1:30 Doctors / 2:00 Other world / 2:30 Don't say / 3:00 Match game / 3:30 Date game / 4:00 Donna Reed / 4:30 Lassie / 5:00 Wells fargo / 5:30 News / 6:00 News

KCBD—Tuesday Evening
6:30 Jeanne / 7:00 Jer Lewis / 8:00 Movie / 10:00 News / 10:30 Tonight

KCBD—Wednesday Evening
6:30 Virginian / 8:00 Music Hall / 9:00 Spts. award / 10:00 News / 10:30 Tonight

KMID MIDLAND Channel 2

KMID—Mon. Thru Fri. Daytime
7:00 Today / 9:00 Judgment / 9:25 News / 9:30 Con'tration / 10:00 Personality / 10:30 Squares / 11:00 Jeopardy / 11:30 Eye guess / 11:55 News / 12:00 Masterson / 12:30 Make deal / 12:55 News / 1:00 Days of lives / 1:30 Doctors / 2:00 Other world / 2:30 Don't say / 3:00 Match game / 3:25 News / 3:30 Romp room / 4:00 Comics / 5:00 Beaver / 5:30 Hunt-Brink / 6:00 News-wthr

KMID—Tuesday Evening
6:30 Jeanne / 7:00 Wachl' Ship / 8:00 Movie / 10:00 News-wthr / 10:30 Tonight

KMID—Wednesday Evening
6:30 Virginian / 8:00 Music hall / 9:00 Run for life / 10:00 News-wthr / 10:30 Tonight

KTXS SWEETWATER Ch. 12

KTXS—Mon. Thru Fri. Daytime
6:00 Semester / 6:30 Farm news / 7:00 Weather / 7:05 News / 7:30 Cartoons / 8:00 Capt. K'roo / 9:00 C. camera / 9:30 Hillbillies / 10:00 Andy / 10:30 Van Dyke / 11:00 Love life / 11:25 News / 11:30 Search / 11:40 Guiding life / 12:00 News / 12:15 Farm facts / 12:25 Weather / 12:30 World turns / 1:00 Newlywed / 1:30 Houseparty / 2:00 Hospital / 2:30 Edge night / 3:00 Sec. storm / 3:30 Dark sh'dws / 4:00 Film / 4:30 Donna Reed / 5:30 News / 6:00 News / 6:10 Sports / 6:20 Weather

KTXS—Tuesday Evening
5:00 Bewitched / 5:30 Daktari / 7:30 Red Skelton / 8:30 Flying nun / 9:00 C. Burnett / 10:00 News-w'thr / 10:30 Mannix / 11:30 Olympics / 12:30 Sign off

KTXS—Wednesday Evening
5:00 Bewitched / 6:30 Hogan / 7:00 Bewitched / 7:30 Char Brown / 8:00 Gr'n acres / 8:30 Hun years / 9:00 Take thief / 10:00 News-w'thr / 10:30 Olympics / 12:30 Sign off

KERA & KRLD—Dallas Scat 2

KERA KRLD—Mon. Thru Fri. Daytime
9:00 Flight six / 9:15 New horiz. / 9:30 Discovery / 10:00 Fam. living / 10:30 What's new / 11:00 Learning / 11:15 Spanish / 11:30 Science / 11:45 Public affairs / 12:45 Homemaking / 1:15 Adv learning / 1:30 New horizon / 1:45 French chef / 2:15 Science lab / 2:30 Spanish / 2:45 Friendly G. / 3:00 Newsreel / 3:15 Spanish / 3:45 Round bout / 4:00 Classroom / 4:30 Local issue / 5:00 Sing / 5:30 Driver ed / 6:00 Health / 6:45 Friend giant / 6:00 Feature / 6:30 What's new

KERA & KRLD—Tues. Eve
7:00 Film / 7:30 Sea above / 8:00 Alcoholics / 9:00 News / 9:30 News / 10:30 Pete Gent / 10:35 Merv Griffin / 12:05 Playhouse / 12:35 Vesper's

KERA &4KRLD—Wed. Eve
7:00 Driver ed / 7:30 Musicians / 8:00 Victorians / 9:00 Fold Guitar / 10:00 News / 10:30 Merv Griffin / 12:00 Playhouse

KWAB BIG SPRING Channel 4

KWAB—Mon. thru Fri. Daytime
5:55 Sign on / 6:00 Semester / 6:30 Farm news / 7:00 Weather / 7:05 News / 7:30 Cartoons / 8:00 Capt. K'roo / 9:00 Can. camera / 9:30 Hillbillies / 10:00 Andy / 10:30 Van Dyke / 11:00 Love life / 11:25 News / 11:30 Search / 11:45 Guid life / 12:00 News / 12:15 Farm facts / 12:25 Weather / 12:30 World turns / 1:00 Many splend' / 1:30 Houseparty / 2:00 Hospital / 2:30 Edge nite / 3:00 Sec. storm / 3:30 Shadows / 4:00 Film / 5:30 CBS News / 6:00 News

KWAB—Tuesday Evening
5:00 Dating game / 6:10 Here-there / 6:30 Daktari / 7:30 Red Skelton / 8:30 Flying nun / 9:00 C. Burnett / 10:00 News-wthr / 10:30 Mannix / 11:30 Olympics / 12:30 Sign off

KWAB—Wednesday Evening
5:00 Newlywed / 6:30 Hogan / 7:00 Bewitched / 7:30 Char Brown / 8:00 Green Acres / 8:30 2nd Hundred / 9:00 Takes Thief / 10:00 News-wthr / 10:30 Movie / 12:30 Sign off

WFAA DALLAS Scat 3

WFAA—Mon. Thru Fri. Daytime
6:00 OP Lift / 6:30 M. Cox / 6:55 News / 7:00 L&Hardy / 7:30 Pep'mint / 8:25 Doctor / 8:30 Early show / 10:00 Temptation / 10:25 News / 10:30 Mom in law / 11:00 Bewitched / 11:30 Treasure isle / 12:00 Fugitive / 1:00 Newlywed / 1:30 Baby game / 1:55 C. Doctor / 2:00 Hospital / 2:30 Shadows / 3:00 Dating / 3:30 Movie / 5:30 News / 6:00 News-wthr

WFAA—Tuesday Evening
6:30 Guerillas / 7:30 Take thief / 8:30 NYPD / 9:00 Olympics / 10:00 News / 10:30 Joey Bishop / 12:00 News / 12:10 L&Hardy / 12:40 house call / 12:43 FBI / 12:44 Prayer / 12:45 Sign-off

WFAA—Wednesday Evening
6:00 Olympics / 7:30 2nd run yrs / 8:00 Movie / 9:00 Venice / 10:00 News / 10:00 Joey Bishop / 12:00 News / 12:10 L&Hardy / 12:40 House call / 12:43 FBI / 12:44 Prayer / 12:45 sign off

KTVT FT. WORTH Scat 4

KTVT—Mon. Thru Fri. Daytime
6:45 Meditations / 6:50 News / 7:00 Theatre / 8:30 Pat Boone / 10:00 Per. Match / 10:30 J. LeLanne / 11:00 Hallmark / 11:10 News / 11:30 Whirleybirds / 12:00 Miss Brooks / 12:30 Romper room / 1:00 Hollywood / 2:30 Hon'mooners / 3:00 Capt. Zero / 3:30 Popeye / 4:00 M. Mouse / 4:30 Flintstones / 5:00 Munsters / 5:30 Twilight zone

KTVT—Tuesday Evening
6:00 Rifleman / 6:30 Cheyenne / 7:30 P. Mason / 8:30 Hitchcock / 9:00 Movie / 10:00 News / 10:13 Movie / 11:00 Movie / 12:30 News / 12:40 Meditations / 12:45 Sign off

KTVT—Wednesday Evening
6:00 Rifleman / 6:30 Cheyenne / 7:30 P. Mason / 8:30 Palidin / 9:00 Movie / 10:00 News / 10:15 Movie / 11:00 Movie / 12:30 Outdoors / 12:35 News / 12:45 Meditations / 12:50 Sign off

KLBK LUBBOCK Ch. 13—Scat 6

KLBK—Mon. Thru Fri. Daytime
5:55 Sign on / 6:00 Semester / 6:30 Farm news / 7:00 Weather / 7:05 News / 7:30 Morn show / 8:00 Capt. Kanga / 9:00 C. Camera / 9:30 Hillbillies / 10:00 Andy / 10:30 D. van Dyke / 11:00 Love life / 11:25 News / 11:30 Search / 11:45 Guid. light / 12:00 News / 12:30 World turns / 1:00 Many Splend' / 1:30 H'party / 2:00 Hospital / 2:30 Edge night / 3:00 Sec. storm / 3:30 Dark sdws / 4:00 Newlyweds / 4:30 Cartoons / 5:00 Cartoons / 5:30 News / 6:00 News

KLBK—Tuesday Evening
6:00 News w'thr / 6:20 Sports / 6:30 Daktari / 7:30 R. Skelton / 8:30 Flying nun / 9:00 C. Burnett / 10:00 News-w'thr / 10:30 Mannix / 11:30 Olympics

KLBK—Wednesday Evening
6:30 Hogan / 7:00 Bewitched / 7:30 Char Brown / 8:00 Green Acres / 8:30 Hun. Years / 9:00 Take thief / 10:00 News-w'thr / 10:45 Movie

Plan Will Admit Negro To Union

By NEIL GILBRIDE
AP Labor Writer

MIAMI BEACH, Fla. (AP) — AFL-CIO construction unions and federal officials were reported close today to agreeing on a set of rules to admit more Negroes into the unions in an attempt to ease longstanding complaints of racial discrimination.

Sources indicated the proposed agreement would withhold tough government sanctions as long as the 18 building trades unions moved successfully on a voluntary basis to open their doors wider to Negroes and other minority groups.

"I think it looks pretty good," said Plumbers Union President Peter T. Schoemann of the chances for solving the issue, which has long been a sore point between Johnson administration officials and the politically powerful labor movement.

The construction unions have been the target of numerous racial bias charges from civil rights groups.

Presidents of the 18 unions of the AFL-CIO Building and Construction Trades Department, representing some 3.5 million workers, reportedly were ready to act on a final draft of proposed regulations worked out with the Labor Department.

Sources said the proposed agreement would assure the building trades against any government requirement for a certain quota of Negroes in the union's or their apprenticeship training programs.

The unions bitterly opposed previous Labor Department anti-discrimination proposals which they said would have imposed a quota system on them.

Schoemann a year ago was instrumental in killing one Labor Department proposal that would have required regular reports on how many Negroes were enrolled in unions' apprenticeship programs.

"We think the best results would come from a better rapport between top officials of the Labor Department and the building trades," said C. J. Haggerty, president of the trades department at a meeting here.

Haggerty, Schoenman an several other key union officials have been working for months on the proposed new antidiscrimination plan with Secretary of Labor W. Willard Wirtz, Undersecretary James Reynolds and Labor Department Solicitor Charles Donahue.

Haggerty indicated the proposal would embody a continuing top-level committee of unions and Labor Department officials to try to solve discrimination complaints.

While avoiding any quota formula and emphasizing voluntary action by the unions, the proposed agreement reportedly includes provisions for the Labor Department to press discrimination complaints if a union fails to act.

FIGHT FOR TINY LIVES — New York Fire Lieut. James Huben, followed by Fireman Richard Kurtz, who is applying mouth-to-mouth resuscitation, rush out of a Bronx home carrying a brother and sister from their burning sixth-floor flat. Efforts to revive the children failed. (AP Wirephoto)

Cotton Session Slated Thursday

LUBBOCK — South Plains cotton producers and agribusinessmen will get firsthand information on the production of quality cotton at a conference to be held Thursday at the Koko Palace.

The program is slated to kick off at 9:30 a.m., according to Billy C. Gunter, Extension District agriculturist, Lubbock.

Leadoff speaker at the session will be one of the foremost cotton economists in the nation, Dr. M. K. Horne, Jr., chief economist of the National Cotton Council, Memphis Tenn. Horne will discuss the world cotton situation and the demand for quality cotton.

Quality cotton production programs are essential to meet this demand and these programs will be discussed by Wayne Underwood, vice president of Lockett Seed Farms, Vernon.

One of the highlights of the conference will be a discussion on "Cotton Varieties and Fiber Quality Improvement" by Dr. Levon Ray, in charge of the cotton breeding program at the South Plains Research and Extension Center.

The cotton fiber development process will be discussed by Dr. Robert Metzer, Extension area agronomist at the Center.

Certain cultural practices also play an important role in the overall cotton quality picture. At the session, a discussion on "Planting and Harvesting Techniques for Fiber Quality Control," by Elmer Hudspeth, ARS agricultural engineer at the Center, should be of extreme interest to all producers.

In line with this will be a discussion on "Improved Production Practices with Emphasis on Producing Acceptable Micronaire" by Bill R. Taylor, Hockley County agricultural agent. Facts about the 1967 LSM Program will be presented by Dan Davis, general manager of the Plains Cotton Cooperative Association.

Roy Baker, head of the Cotton Ginning Research Laboratory at the Center, will talk on ginning for fiber quality preservation and will also give a rundown on the new ginning laboratory that is being built at the Center.

A discussion on the 1968 Upland Cotton Program should also be of interest to producers since the sign-up period has just gotton underway. John Siebert, Extension farm management specialist at the Center, will present this information.

Chairman of the morning session will be Lee Roy Colgan, Dawson County agricultural agent while Jack McIntosh, chairman of the Floyd County Program Building Committee, will preside at the afternoon gathering.

The conference is sponsored by South Plains county agricultural agents and county program building committees.

MEREDITH WILLSON TO WED — Composer Meredith Willson, 65, and his bride-to-be, Miss Rosemary Patricia Sullivan, 46, leave the county building in Santa Monica, Calif. where they obtained a marriage license. It will be the first marriage for Miss Sullivan, a motion picture studio secretary, and the third for Willson. His wife, Rini, died in 1966. They plan to be married on Valentine's Day in a private ceremony at the home of a friend. (AP Wirephoto)

Recreation Area Fees Under Fire

By GORDON BROWN

WASHINGTON (AP) — Congress may reverse itself this year and abolish some of the entrance and user fees it imposed on recreation areas a few years ago.

At least, several House members who were instrumental in winning Congressional approval for the user-fee concept when the land and water conservation act was psssed in 1965 apparently have had a change of heart.

Rep. Ed Edmondson, D-Okla., a leader in an effort to eliminate admission and some user fees at reservoir areas built by Army Engineers, said a consensus appears to be developing among House members that the fee system is a failure.

"It has not produced a fraction of the anticipated revenue, administration costs of collecting the fees are high and many citizens resent the fees," he said. "I have talked with Republicans and Democrats and find sentiment for abandoning the plan."

When Congress set up the land and water conservation fund it specified that the fees should be charged at most outdoor recreation areas, with collections to go into the land and water conservation fund. This fund is used by states and the federal government to buy parklands and to develop outdoor recreation facilities.

The theory was that users should pay some of the costs involved, even though the areas are publicly owned. Fees have been charged for entrance to many national parks for years. Sponsors estimated such fees would provide up to $60 million yearly.

At the time the House was considering the 1965 Act—drafted by the Interior Committee—Edmondson led a move to eliminate the Army Engineer reservoir areas for the fee requirement. He failed by about 25 votes after chairman Wayne Aspinall, D-Colo., of the Interior Committee, made a strong plea for the fees.

However last week, at Interior Committee hearings on legislation to amend the 1965 Act, Aspinall and other committee members expressed some doubt that the fee plan has worked out.

There was testimony that prior to the act the park and forest services took in about $5 million in user fees annually but that in 1967 the total collected from these fees amounted only to about $9.4 million.

Army engineers testified it cost them almost as much to collect the fees as the amount they took in.

Edmondson said he doubts if the government received a net increase of $2 million.

Patrol Flights To Continue

WASHINGTON (AP) — The United States asserts it must continue patrol flights by nuclear-armed bombers to meet "the threat posed by Soviet nuclear forces."

State Department press officer Carl Bartch, replying publicly to a Soviet protest, said Monday the United States deeply regrets the Jan. 21 crash of a B52 bomber in Greenland in which four hydrogen bombs were lost.

"But what we regret even more," Bartch said, "is that world tensions make necessary the carrying out of such flights in the interest of collective security against the threat posed by Soviet nuclear forces."

One argument of the Soviet protest delivered Saturday to the State Department was that development of long-range missiles with nuclear warheads have made such bomber patrols unnecessary.

Bartch said the U.S. reply implies disagreement that missiles have made the bomber patrols obsolete.

HOSPITAL NOTES

Chaplain: Rev. John Gordon

ADMISSIONS: John Fargason, 105 Twenty - sixth; Eula Garrison, Hermleigh; Raymond Valadez, Jr., 2703 Ave. E; Evelyn Burton, 207 Thirty - fifth; Lyle Alexander, 2704 Thirty - fifth; Ora Lee Murray, Midland; H. M. Lomax, 2605 Ave. O; Freda Childress, 3408 Forty-fourth.

DISMISSALS: Maggie Roddy, Oliver McCormack, Mrs. Hershel Hinshaw and baby boy, Thelma Clark, Bobby Morris, Raymond Scarbrough, Kathy Boatman.

If I were a King
And knew a Queen
Whose love was not quite mine—
I'd order Flowers
From Hinshaw's each Day
to surely make her mine.

Says LBJ Won't Add Drug Costs

By JACK MILLER
Associated Press Writer

WASHINGTON (AP) — Administration sources predict President Johnson's forthcoming health message to Congress won't recommend adding the cost of prescription drugs to the medicare program.

Said one well-placed source at the Department of Health, Education and Welfare:

"I think you can look at the President's budget for HEW and get a pretty good idea of whether he will ask for prescription drugs to be added."

The budget generally would keep HEW spending under tight rein because of soaring Vietnam war costs, threatening inflation and a cost-cutting Congress.

Dr. Milton Silverman, staff director of a HEW task force studying the prescription drug issue, said the total cost of such drugs for medicare patients would be more than $1.5 billion a year by 1970 or 1971.

A bill to add prescription drugs costs to medicare has been introduced in Congress by Sen. Joseph M. Montoya, D-N.M., with 32 co-sponsors.

Senior citizens organizations have been pressing hard for such a measure. They contend the cost of drugs in addition to what the elderly have to pay to take part in medicare makes the program a financial burden for many older people.

Montoya's bill would authorize the government to pay only the cost of generic equivalents of prescription drugs. Administration officials did not endorse such proposals at the last session of Congress on the ground they first had to make certain that generic drugs —those known only by their chemical names—are in fact equivalent in performance to brand-name drugs.

Silverman said the government share of prescription drug costs could be reduced to any level Congress wanted, depending on how much would be borne by participants in medicare, the health care plan for Americans 65 and older.

Under various proposed plans, medicare participants would pay through increased premiums for the voluntary, doctor-bill part of the program or by paying part of the drug bills.

Premiums for the doctor coverage go from $3 to $4 a month in April and would have to be raised another $1 or more under some of the proposals.

If the program permitted the use of generic drugs the cost would be somewhat less.

Silverman said the task force has not determined so far what the reduction would be, but added: "I can tell you that it would not be enormous." He said this is because only about 250 of the 1,000 most commonly used prescription drugs in the country have available generic equivalents.

Ski Club To Have Guests

Local snow skiing enthusiasts will be hosts to quests from Sweetwater, Big Spring, Lamesa, and Post Wednesday evening at a meeting of the McKenzie Mountain Ski Club. The meeting will be held at Snyder National Bank Community Room at 7 p.m.

Dave Hamilton, general manager of the Angel Fire Ski Resort will give a presentation of his snow skiing facilities. Angel Fire is the newest skiing resort in the Southwest, and is located about 20 miles South of Eagles Nest.

All members and snow skiing enthusiasts are invited to attend.

SNYDER Mechanical
712 AVE. S.
Installation & Repairs Of
- Plumbing
- Heating
- Air Conditionng
- Pumps
PHONE 573-3803

Strike Brings Terrorism To Amarillo

AMARILLO, Tex. (AP) — Police Chief Wiley Alexander warned Monday that he has ordered his men to take whatever action is necessary to halt terrorism in a four-month-old strike at the American Smelting and Refining Co.

Asked what specific steps he meant, Alexander answered, "Let the people draw their own conclusions."

Two shotgun blasts peppered the home of plant manager H. K. Schultz Sunday morning. Homes of several hundred employes were immediately placed under police protection.

There have been no injuries, but police report four incidents in the past eight days. About 300 members of Local 5613 of the United Steelworkers of America posted pickets Oct. 1 at the plant.

Some employes have said they have received threatening telephone calls. At least 10 cars have been destroyed in fires and car windshields have been smashed. The street leading to the smelter in northwest Amarillo has been littered with nails and broken glass

The Globe - News Publishing Co. said it was extending its $1,000 reward which it posted last October for information leading to the arrest and conviction of the law violators.

The major issue in the strike is the union demand that contracts at all 18 of the company's units across the nation expire on the same date.

FBI Agent In Angelo

SAN ANGELO, Tex. (AP) — A visit by the FBI coincided Monday with the transfer from the city jail to the county jail of Zakar Garoogian, who has told of a plot to assassinate Arkansas Gov. Winthrop Rockefeller.

It was not determined whether there was any connection with a visit by J. Gordon Shanklin, agent-in-charge of the Dallas FBI office and the transfer.

Garoogian faces state charges of burglarizing a bottling company plant and federal charges of burglarizing a post office and a bank.

Garoogian, 34, was recently given two lie detector tests in Austin. Melvin James, San Angelo chief of police, said a Department of Public Safety report on the tests indicated Garoogian was telling the truth in stating he knew something in connection with a plot to kill Rockefeller.

The probe in connection with the alleged assassination plot was continuing in Arkansas. Garoogian told of the plot late last year.

You Are Invited . . .
To The
Chili Supper
At The
First Presbyterian Church
5:00 to 8:00 P.M.
Friday, February 16
Adults 1.50 — Children Under 12 75c
Sponsored by the Women of the Church

SAVE! Many a Penny
STORE WIDE LOW PRICES
ORANGE JUICE Texsun, 46 Oz. 41c
COCA-COLA King Size 6 Pk. 39c
OLEO Food King Lb. 2 For 29c
COFFEE Shurfine Lb. 59c
Shurfresh BISCUITS Can 3 For 25c
Shurfine Waffle SYRUP Qt. 43c
Shurfine Whole Irish, 303 Can POTATOES 2 For 27c
Shurfine CORN No. 303 Can 2 For 49c
Shurfine FLOUR 5 Lb. Bag 39c
Soflin Toilet TISSUE 10 Roll Pkg. 69c
Ellis TAMALES No. 2½ Can 39c
Shurfresh CRACKERS Lb. Box 19c
Shurfine TUNA ½ Size Can 29c
Roxey DOG FOOD 5 Lb. Bag 53c
Del Monte SWEET PEAS 303 Can 29c
Shurfine Tomato JUICE 46 Oz. Can 33c
Shurfine Cling, No. 2½ Can PEACHES 3 For $1.00
Shurfine ASPARAGUS No. 300 Can 35c
FROZEN FOOD
Patio Beef ENCHILADAS 8 Ct. 59c
Patio TORTILLAS 2 For 29c
Patio Combination DINNERS 2 For 89c
FRESH PRODUCE
Russet POTATOES 10 Lb. Bag 49c
Yellow ONIONS Lb. 10c
Mexico ORANGES Lb. 2 For 25c
Gooch Blue Ribbon Bacon Lb. 59c
ARMOUR WEINERS Lb. 49c
PURE PORK SAUSAGE Lb. 45c
PORK ROAST Lb. 45c
SHOP AFFILIATED FOOD STORES
S&H Green Stamps
Double On Wed. With 2.50 Purchase or More!
2210 25th St.
J'S SUPER MARKET
HOME OWNED AND OPERATED

Families Of Viet Casualties Subjected To Harassment

By JEAN HELLER
Associated Press Writer

WASHINGTON (AP) — Grieving women who have lost husbands and sons in the Vietnam war are being subjected to a barrage of antiwar diatribe sent anonymously through the mail. Some of it says American servicemen fighting in Vietnam are worse than cannibals.

The Associated Press obtained copies of this material from the widow of a soldier killed in combat. It came in hand-addressed envelopes postmarked Susanville, Calif., and bearing the return address: P.O. Box 497, Susanville.

That post office box number is held in the name of H. L. Hummel. The same name appears at the end of an essay included in the antiwar material mailed to the widow.

Also included was a reprint of an antiwar essay printed last summer in The Christian Century, a highly respected nondenominational religious weekly published in Chicago.

On Dec. 19, 1967, The Christian Century filled an order for 100 reprints of the article. A spokesman for the magazine said the order for reprints was signed: "H. L. Hummel, Box 497, Susanville, Calif.'

A telephone call placed to an H. L. Hummel in Susanville was answered by a woman. She said her husband is 87 and could not hear well enough to carry on a direct conversation. She relayed questions to him. He answered into the telephone himself.

The man, a sheet and blanket salesman, said he had ordered the 100 reprints of the Christian Century article "because I wanted to read them."

Asked if he had ever mailed the reprints or other material to women whose sons or husbands were killed in Vietnam, the man said:

"I wouldn't say for sure if I didn't or did. I don't remember sending any of this to women who have lost a son or a husband. What if I did? I don't see anything wrong with it. There's no law against it, is there?"

There is no law against it.

"It's detestible and it's maddening, but it's not actionable," said Timothy J. May, general counsel to the Post Office Department. "Short of being malicious, you can use first-class mail to say almost anything to anyone about public issues."

The Pentagon launched an extensive investigation in April 1965 to track down the sources of harassing mail and telephone calls to families of servicemen killed in Vietnam.

In the intervening 34 months, it has pinpointed 205 specific sources—with only one successful prosecution. That involved a parolee from a federal penitentiary who read about the death of a Marine and sponged two weeks of accommodations from the family by passing himself off as a buddy of the dead man.

The House Post Office and Civil Service Committee has done extensive research on the problem of harassing mail and concluded that any law which could be construed as censorship of first-class mail would not survive a Supreme Court test.

"First-cass mail is not and cannot be censored,' said Charles E. Johnson, the committee's staff director. "This sort of thing is sickening and there is no excuse for it, but the Post Office has no alternative but to deliver it.'

One widow who received antiwar material is Carol Schwellenbach, 26, of Fayetteville, N.C.

Her husband, Army Pfc. Gary Schwellenbach, was killed in Vietnam Dec. 28. When she was notified of his death, Mrs. Schwellenbach went to his parents' home in Chico, Calif. The first envelope from Susanville arrived there.

Mrs. Schwellenbach threw it away.

Three weeks later, after she had returned to her home, she received the same material again. This time she reported it to the Army.

One of the three printed pages she received contained the essay bearing Hummel's name.

"We have violated with abandon every resolution of the Geneva agreements," the essay said, "and in bombing hospitals, kindergartens, private homes and in poisoning crops we have violated international laws governing wars . .

"A cannibal is a barbarian. He kills one of his kind to eat. The sin is in the killing, not in the eating. We self-styled civilized people kill thousands for no cause at all which makes us a thousand times the barbarian the cannibal is."

Also prominently displayed was a 150-word news dispatch bylined "Wilfred Burchett." Burchett is an Australian Communist, but the material made no mention of this.

The antiwar essay reprinted from The Christian Century was written by Dr. M. Edward Clark, a professor of religious education at the Central Baptist Theological Seminary, Kansas City, Kan.

Much of it was devoted to Dr. Clark's recollections of the night his son's body was returned from Vietnam.

Dr. Clark said in Kansas City he knew that "in some instances" his article had been sent to mothers and widows of men killed in Vietnam. He declined to say how he knew or how many instances there had been.

Dean Peerman, managing editor of The Christian Century, said in Chicago that he did not approve of such use of the article but had no way to control it.

Said Peerman:

"The mailing to Vietnam war widows of purchased reprints of Prof Edward Clark's article has been done without his or our consent. We do not approve of such use of the article, a use which we find distasteful. It is one thing for Prof. Clark to have made a public statement concerning the death of his son in Vietnam; it is quite another thing for someone else to direct that statement to people who have been involved in similar personal tragedy—thus playing upon the emotions of the sorrowing."

TAX ANSWERS

This column of questions and answers on federal tax matters is provided by the U. S. Internal Revenue Service and is published as a public service to taxpayers. The column answers questions most frequently asked by taxpayers.

* * *

Q — My son held down a full-time job before going into the Army last fall. I just got his W-2 statement. Does he have to file a return?

A — Yes, your son has to file a return if he meets the filing requirements. However, if he is stationed overseas, he has additional time to do it.

Taxpayers overseas have an automatic extension from April 15 to June 15 to file 1967 returns. If your son is in Vietnam, his return isn't due until 180 days after he leaves there.

Q — I understand there is a new rule on dependent children of divorced parents. What is it?

A — A new provision added to the tax laws last year provides that the parent who has custody of the children for the greater part of the year will usually be able to claim their dependency exemption. However, if the other parent contributes at least $600 during the year to the support of the child he or she, under certain circumstances, may be entitled to the exemption. There is also a special rule for a parent who does not have custody and furnishes more than $1,200 during the year.

The new rules only apply if the divorced or separated parents together provide more than half of the child's support and have custody for more than half the year.

Q — The tax form I got in the mail only shows my name on the label. Since I'm filing jointly with my wife this year should I use the label or not?

A — Use the label on the form you file but add your wife's first name and social security number to it. Write this in ink at the bottom of the label.

Q — I have a refund coming. Where should I send my return?

A — Send the return to your regional service center. An envelope addressed to the service center was included in the 1040 tax packages. If you don't have one of these envelopes, look on page 10 of the 1040 instruction booklet for the proper address.

Q — I'm in business and have a retirement plan for myself and my key workers. Is it true I can deduct more of my contributions to this plan now?

A — For 1968, the amount that may be deducted for contributions to a qualified self-employed retirement plan has been increased. A self-employed person can set aside up to 10 percent of his earned income with a maximum of $2,500, and deduct this amount on his tax return.

If you had a plan last year and are taking this deduction on your 1967 return then the previous limits on this deduction must be used. One-half of the allowable contribution to such a plan with a maximum deduction of $1,250 is allowable on 1967 returns.

Q — Do I have to put my wife's social security number on our joint return? Practically all of our income comes from my salary.

A — Her number is required if any of the following conditions are met:

1. — She had wages subject to withholding.

2. — She had income subject to self-employment tax.

3. — She had separate income from dividends or interest of $10 or more.

If any of these conditions apply, a joint return without her social security number will hold up processing. You will then be contacted to obtain the missing information. This naturally delays processing and the issuance of any refund you have coming.

Q — What taxes can I deduct on my return?

A — State and local income, sales, gasoline, personal property, and real estate taxes are deductible.

Deductions are not allowed for: Federal taxes, drivers licenses, state and local taxes on alcoholic beverages, tobacco and certain miscellaneous taxes. Also, the cost of auto tags are deductible only to the extent it is based on the value of your car.

You will find further details on what is and is not deductible in the Form 1040 instruction booklet.

Q — Is an assessment for sewer or sidewalk construction deductible?

A — The law generally does not permit deductions for assessments for local benefits that tend to increase the value of the property. Capitalize the amount of assessment, however, and add it to the basis of your property.

Q — Can you exclude more than $100 in dividends from taxes if you file a joint return?

A — On joint returns, each taxpayer may exclude up to $100 in dividends received on stock he and she owns either jointly or individually. Therefore a maximum of $200 may be excluded in these circumstances.

RRRRIP! — Mike Rooney of Helena, Mont., didn't really rip this fire plug from its concrete base. He spotted it while walking with his mother, an dtried to straighten it, but his muscles didn't match his intentions. He finally decided to leave the job for someone bettr equipped. (AP Wirphoto)

Conflict Reduces Tourism In Israel

TEL AVIV (AP) — The Middle East war reduced Israel's tourist traffic 11 per cent in 1967, the Central Bureau of Statistics reports.

The bureau said 291,000 tourists visited Israel last year compared with 328,000 in 1966. The biggest decline was in the number from the European continent. The smallest decline was in those from America and Britain.

Scout Week Climaxed By Activity Here

As a climax to National Boy Scout Week, a number of Snyder Boy Scout Units participated in displays of Scout crafts and activities in the downtown area Saturday.

Window exhibits were provided by Cub Packs, and outdoor displays were provided by several scout troops.

Troop 123, sponsored by the Veterans of Foreign Wars and with John Abernathy serving as Scoutmaster, displayed a field cookout, complete with axe craft. Troop 35, sponsored by the Kiwanis Club and with Harold Kornegay as Scoutmaster, demonstrated various scout activities in the interest of public safety. Troop 177, sponsored by the Stanfield Elementary School P-TA and with Ted Zeck as Scoutmaster, demonstrated rope-making of various sizes.

Throughout the day, Scouts in uniform were available to answer questions regarding their individual units as well as to encourage non-scouters to join a unit.

There were only two strikes in Singapore during 1967 — compared with 16 in 1961.

If I were a King
and loved a Queen
who dwelt Too Far Away—
I'd call Hinshaw's
and order Flowers
Delivered every day.

Animals Shown By Snyder FFA

Dennis Blythe had both the grand and reserve champion lambs, while H. B. Walker had the grand champion hog and Rickey Howell had the reserve champion hog at the Snyder FFA Chapter livestock show held Saturday at the Towle Park barn.

Both of the top lambs were crossbreeds, while the grand champion hog was a Hampsire and the reserve champion hog was a crossbreed.

In the judging by classes, results were as follows:

Crossbred lambs — 1 and 2 Dennis Blythe; 3 Jim Bob Roberson; 4 and 5 Donnie Beck; 6 Jim Bob Roberson 7 George Richardson; 8 Jim Bob Roberson; 9 Jimmy Stribling; 10 Donna Couch.

Fine wool lambs — 1 Jimmy Donelson; 2 George Richardson; 3 Donnie Beck; 4 Jimmy Salmon; 5 George Richardson; 6 Jimmy Donelson; 7 Jimmy Salmon; 8 David McCommas; 9 Donnie Beck; 10 Billy Atkinson.

Duroc hogs — 1 Howard Shifflett; 2 Max Rainwater; 3 Rickey Howell; 4 Carle Payne; 5 Brent Beall; 6 Mike Dyess; 7 Jim Province; 8 Don Schattel; 9 Billy Evans; 10 Gary Floyd; 11 Jack Greene; 12 Jerry Rinehart; 13 Del Harrington.

Hampshire hogs — 1 H. B. Walker; 2 Bill Galloway; 3 Ted Floyd; 4 and 5 Ricky Howell; 6 Billy Evans; 7 Jim Province; 8 H. B. Walker; 9 Gary Floyd; 10 Emmitt Hataway.

Chester and Polands — 1 Emmitt Hataway; 2 Gary Floyd; 3 David Wilson; 4 Jim Bob Roberson; 5 Emmitt Hataway.

Crosses and Berkshires — 1 and 2 Ricky Howell; 3 Carl Payne; 4 Billy Evans; 5 Bill Galloway; 6 Jacke Greene; 7 and 8 Lynn Fuller; Steve Chambers; 10 Del Harrington.

Drowns In Pond

GRAND PRAIRIE, Tex. (AP) —Tommy Wayne Sharp, 2-year-old son of Mr. and Mrs. Harold Sharp of Grand Prairie, drowned Monday in a farm pond near Kleburg. Justice of the Peace Felix Fox ruled accidental drowning.

WAYNE BOREN CLYDE HALL
Snyder Insurance Agency
COMPLETE
INSURANCE
SERVICE
P. O. Box 530 Snyder, Texas
1820 26th St. Phone 573-3163

AN APPEAL

The members of the Mount Olive Baptist Church are soliciting the aid of their many friends and well wishers in the addition of a cafeteria and rest area to our church.

Please contact any member of the Building Committee and he will gladly come to you for your contribution to this needed program.

F. NELSON
Pastor

ALBERT LEWIS
Chairman
1000 33rd St.
Ph. 573-3813

R. J. NELSON
Post Office

BILL MILES
West Texas State Bank

JOHN BAKER
Snyder National Bank

What would Mr. Edison have expected your electric company to do to honor his birthday?

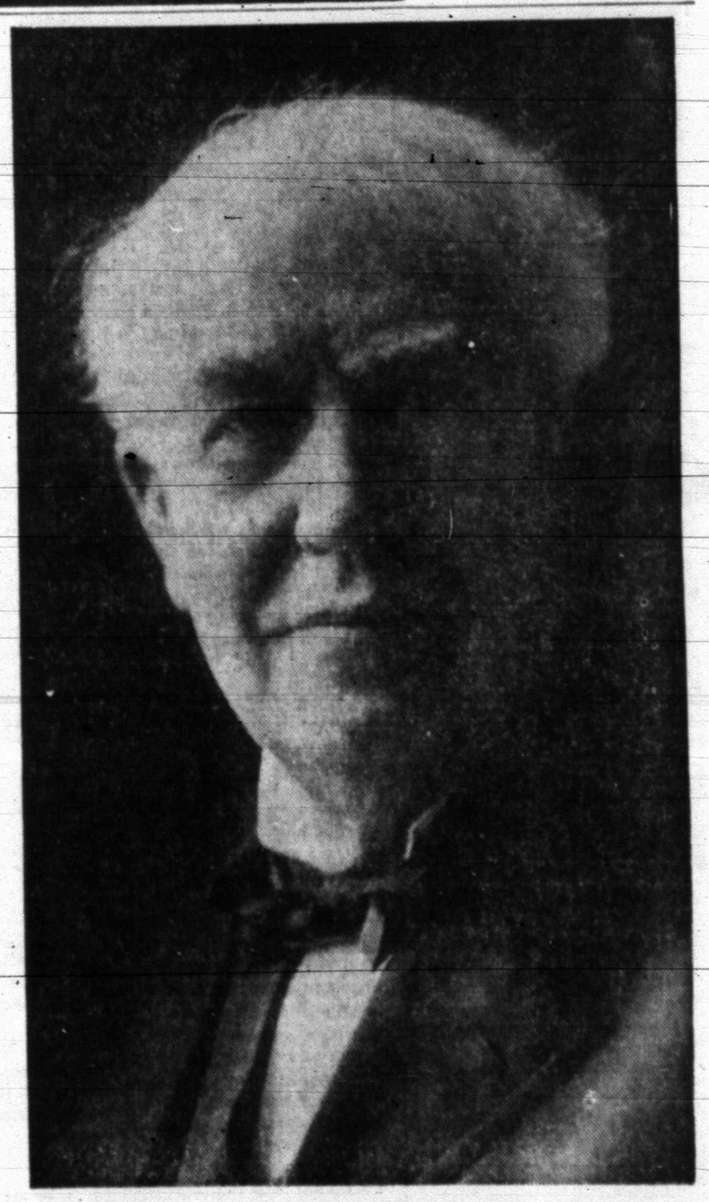

Deliver the goods.

Delivering dependable electric service around the clock is the best way we know of to honor the memory of Edison. And we're sure he would have agreed.

Edison was a tireless worker with a boundless faith in the future of electric service. His motto was, "There's a way to do it better—find it." And we are striving to follow his example. By working constantly to find new ways to serve our customers better. By taking advantage of technological advances to improve the quality of electric service and keep the price low.

This is what our customers have a right to expect, and we think it is what Mr. Edison would have wanted.

Electricity POWERS Progress
NATIONAL ELECTRICAL WEEK
FEBRUARY 11-17, 1968

TEXAS ELECTRIC SERVICE COMPANY
Working to make our service ever more helpful
H. F. CLARK, JR., Manager Phone 573-5461

ATTEND
STATE OUTSTANDING
YOUNG FARMER AWARDS
SAT., FEB. 17th — 7:00 P.M.
SCURRY COUNTY COLISEUM
Sponsored By Texas Jaycees
HOSTED BY YOUR LOCAL JAYCEES
TICKETS $5.00
A Limited Number of Tickets Available At
The Door — Buy Yours From Any Jaycee.
Support Your Jaycees In This State-Wide Endeavor

Feather Printing
for all your printing needs
Phone 573-6331
2107 25th Street